MAY -5 '23

Tifft Brothers

Third National Bank Building

387 Main Street Springfield, Mass.

Telephones River 3713 and 3714

**Government
Municipal
Railroad and
Public Utility } Bonds for Investment**

LOCAL SECURITIES

SPRINGFIELD IRON WORKS

Electric, Belt Power and Hydraulic

ELEVATORS

For Passenger, Freight and Dumb Waiter Service

ELEVATOR SUPPLIES
REPAIRING DONE

MACHINE WORK OF
ALL KINDS

Gratings and Circular Stairs, Machine Forgings, Drop Forgings, Steel and Iron Beams, Channels, Angles

WORKS: **106, 108, 110 TAYLOR STREET**

TELEPHONE CONNECTIONS

Certified Public Accountants
Production Engineers
Specialists in Organization, Management,
Efficiency, Accounts and Finance

The scope of our practice is suggested by reference to the following matters concerning which we are prepared to render expert service :

Organization Building
Development of Efficiency
Organization of Corporations
Financing Plans
Arranging Underwritings of Securities
Counsel in Management
Plant Design
Machinery Layout
Planning and Routing Systems
Cost Systems
Bonus, Premium, Profit-Sharing and Piece Work Plans of Wage Payment
Office Systems
Constructive Accounting
Accounting Supervision
Auditing
Federal and State Tax Returns

New England Audit Company

15-31 Elm Street Springfield

89 State Street
Boston

340 Main Street
Worcester

120 Broadway
New York

WALTER W. EATON **FRANK S. TAYLOR**
F. M. LIVINGSTONE

Walter W. Eaton & Co.

Certified Public Accountants and Auditors

CORPORATION AUDITORS BANK EXAMINERS MUNICIPAL AUDITORS

Monthly, Semi-annual, Yearly, and Special Audits of Accounts of Manufacturers, Wholesalers, Retailers, Office Firms Individuals, Trustees, Executors, and Estates

Books Opened and Closed. Systems Revised and Improved Results Computed. Inventories Verified. Reports Rendered. Partnership Settlements. Advice and Figures Rendered for Cases in Court or in Dispute

Small Sets of Books Handled at a Charge by the hour for the Time required to Do the Work. Work Done at Our Office if Desired

Temporary Assistance Furnished for Books or Office Work Typewriting and Documentary Work

THE MONTHLY AUDIT

is growing in favor, as a short audit and small charge each month enable a firm or individual to have the previous month's transactions examined and verified. Errors and corrections are then brought to attention near the date of the transaction

Write, Telephone or Call on Us for Interview
Rooms 708, 709, 710, and 714 Hitchcock Building
318 MAIN STREET SPRINGFIELD, MASS.
Telephone River 3112

BOSTON
Old South Building, Rooms 713-714

NEW HAVEN
Second National Bank Building

Edwin S. Doubleday

Certified Public Accountant

Stearns Building
293 Bridge Street

Telephone River 2098

SPRINGFIELD, MASSACHUSETTS

Scovell, Wellington & Company

Certified Public Accountants
Industrial Engineers

Constructive Accounting, Audits, Investigations
Practical Cost Methods, Scientific Management

Stearns Building **Springfield**

SW&Co CERTIFIED PUBLIC ACCOUNTANTS MASS. AND NEW YORK

FRANK S. HATCH, C. P. A., Resident Manager

Phone Walnut 2300

BOSTON CLEVELAND NEW YORK CHICAGO

Problem
38¼ lbs. @ 28¢ lb., less 10 & 2%. Find net cost; also what total selling price should be to make profit of 22% on selling price.
Solved with a few turns of crank ~ in 8 to 12 Seconds

From Problem to Result

THE New Method of saving time, energy, mistakes and money in handling figures.

Whether your work is similar to the problem given or different, you will be amply repaid for the little time necessary to demonstrate the Monroe on your own work.

A demonstration is an education. No obligation involved.

MONROE

Calculating Machine Company

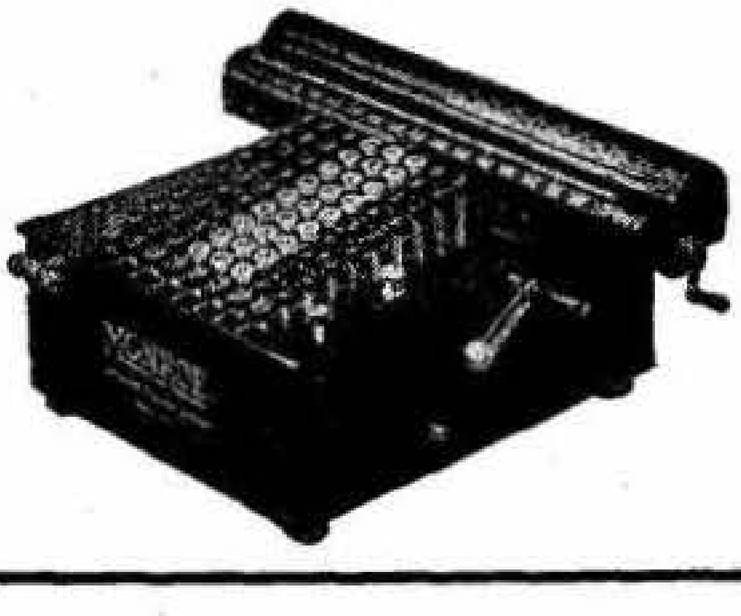

General Offices:
Woolworth Building, New York City
District Representative, J. F. O'HANLON
Phone River 4851
123 Worthington Street Springfield, Mass.

De Forest Advertising Agency

77 Worthington St.
Phone River 5465

COUNSEL and SERVICE

General and Retail Campaigns
Direct-By-Mail Advertising
House Organs — Catalogues

Multigraphed Letters
Addressing and Mailing

Empire Mailing Company

Direct Advertising

Addressing
Folding
Enclosing

Typewriting
Multigraphing
Mimeographing

Sealing
Stamping
Mailing

Public Stenography

Telephone River 7360

103 Worthington Street **Springfield, Mass.**

THERE IS MONEY IN FACTS AND FIGURES

The mortality rate in business in the United States is something over 22,000 a year. These failures are chiefly due to inaccuracy in figuring.

A Burroughs will keep your figures up to the minute every day no matter how large or small your business. Accuracy and time mean money to you.

Call or Write the Burroughs Springfield Representative. No Obligation Involved

Figuring and Bookkeeping Machines Prevent Costly Errors—Save Valuable Time | Priced as Low as $125

BURROUGHS

C. P. FENNER, Manager

(228) MYRICK BUILDING Phone River 4222

Completely Visible No Camouflage

WALES VISIBLE

Adding Statement Bookkeeping

Machines

C. W. MILLER, SALES AGENT

289 Main Street Opp. Post Office
Phone Walnut 2650 **Springfield, Mass.**

Allan G. Hurst, Pres. and Treas. David Roberts, Gen'l Mgr.

United Advertising Co., Inc.

General Advertising

Bill Posting
Sign Tacking

Distributing
Window Displays

Expert Service by Efficient Workmen

Phone Walnut 2683

264 Main St. Kelsey Bldg. **Springfield, Mass.**

The Roberts-Lamb Company

INCORPORATED

ADVERTISING

Three twenty-four Main Street

Springfield, Massachusetts

Directory Advertising is good Advertising.

The Price & Lee Co.
Directory Publishers
New Haven Bridgeport
Springfield Newark
Paterson

It keeps your name and business before all the people all the time. A City Directory is on the job 24 hours a day, 365 days a year. It gives you persistent, consistent publicity at a very low cost. Advertising rates upon request.

Wright & Ditson-Victor Co.

Manufacturers of

Athletic Goods

88 Birnie Avenue

Springfield, Massachusetts

F. A. Champlin Artesian Wells

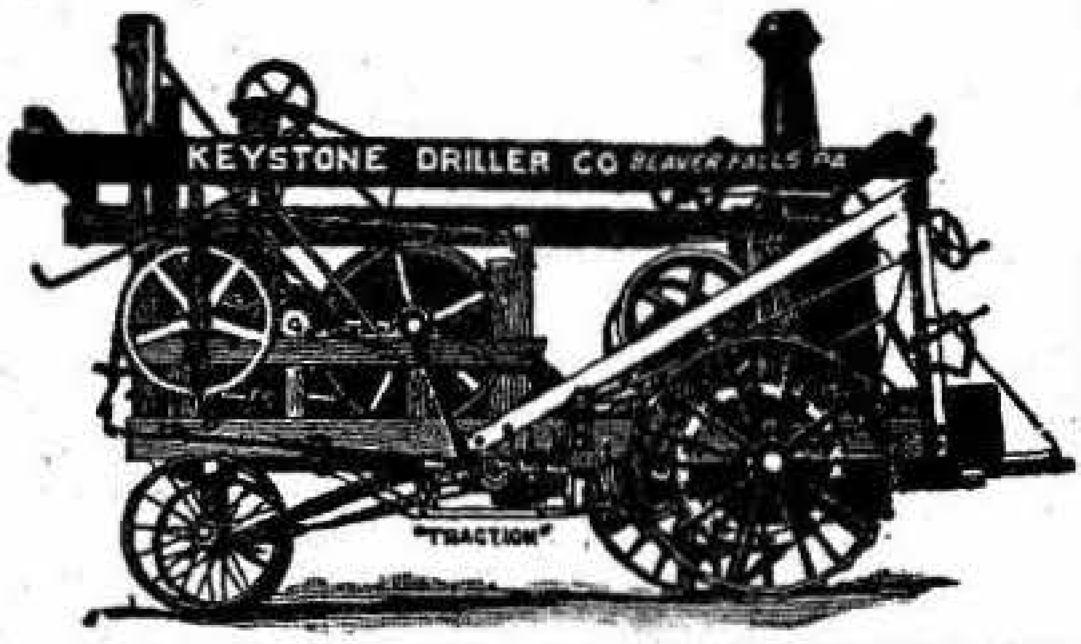
KEYSTONE DRILLER CO BEAVER FALLS PA
"TRACTION"

Windmills, Pumps, Pipe, and Well Supplies

Please drop me a line and let me send you a list of 100 Wells drilled last year, their depth, size and yield per minute. Correspondence solicited. Telephone connection.

43 Main Street
East Longmeadow, Mass.

O. D. Hartwell

R. L. Hartwell, Superintendent

Manufacturer of Specialties in Cardboard

Mounts, Mounting, Die-Cutting, Cutouts, Easels
Cloth Finishing for Papeteries

Telephone River 5010

Factory: 294 Plainfield Street Springfield, Mass.

The Price & Lee Company

Directory Publishers

New Haven
Springfield
Bridgeport
Newark
Paterson

We publish Directories for sixty towns and cities. Your advertisement in a dozen of them would be a local salesman, silently soliciting business. Let us tell you what is possible with even a small investment. Our Advertising Service Department will help you tell your story as it should be told.

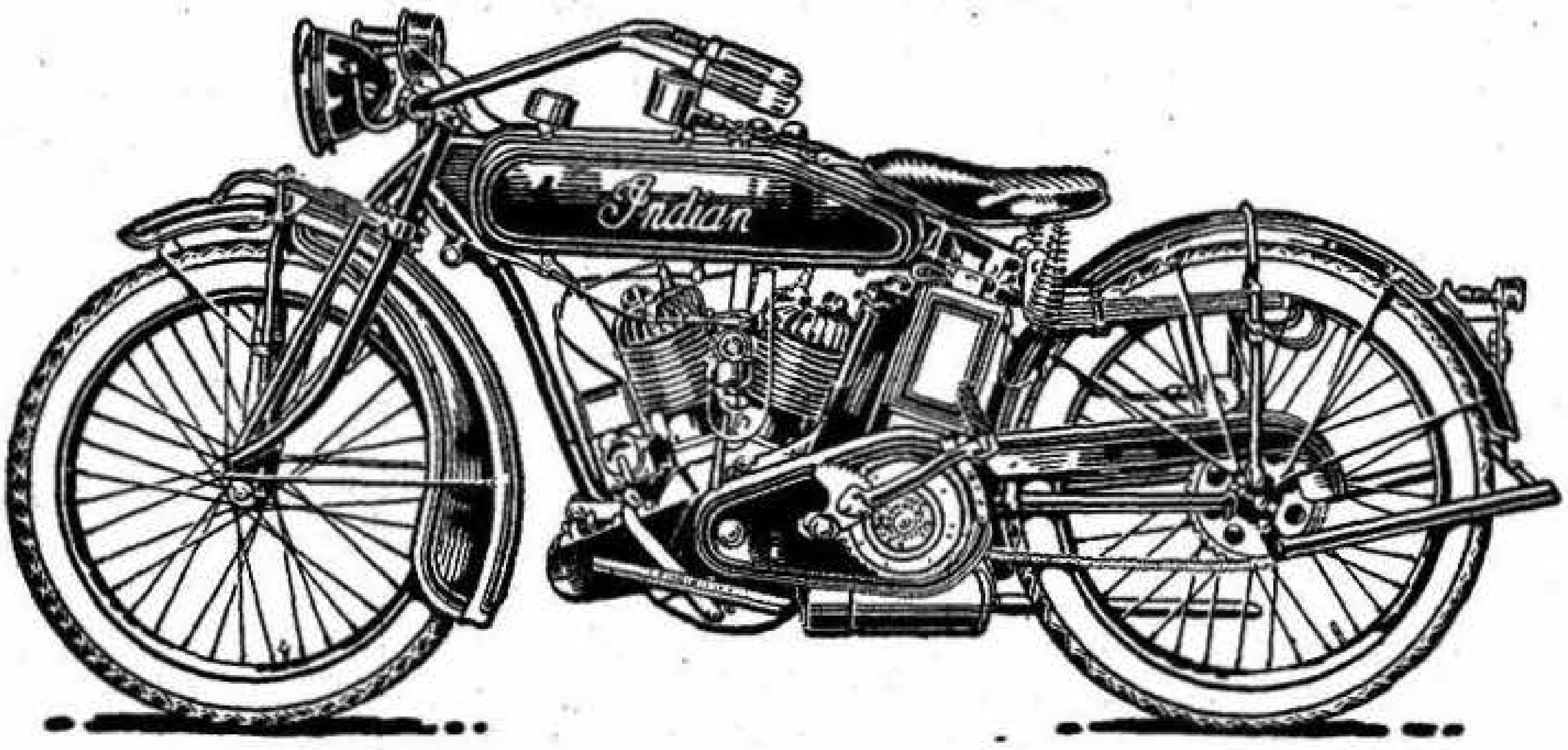

Indian Motocycle

For Pleasure or Work

None Better

Byrnes-Eldridge Motor Co., Inc.

**Authorized FORD Sales
and Service AGENTS**

"NOTHING BUT FORDS"

1-29 Belmont Ave. Telephone River 2956 **Springfield, Mass.**

Springfield Motor Sales Co.

Agents for

Maxwell Cars

"At Your Service"

Telephone River 5556

66 Taylor St. **Springfield, Mass.**

Tremblay-Hathaway, Inc.

Salesrooms: 143 State St. Springfield, Mass.

Telephone Walnut 2575

Service Station: 523 Belmont Ave.

Telephone Walnut 1551

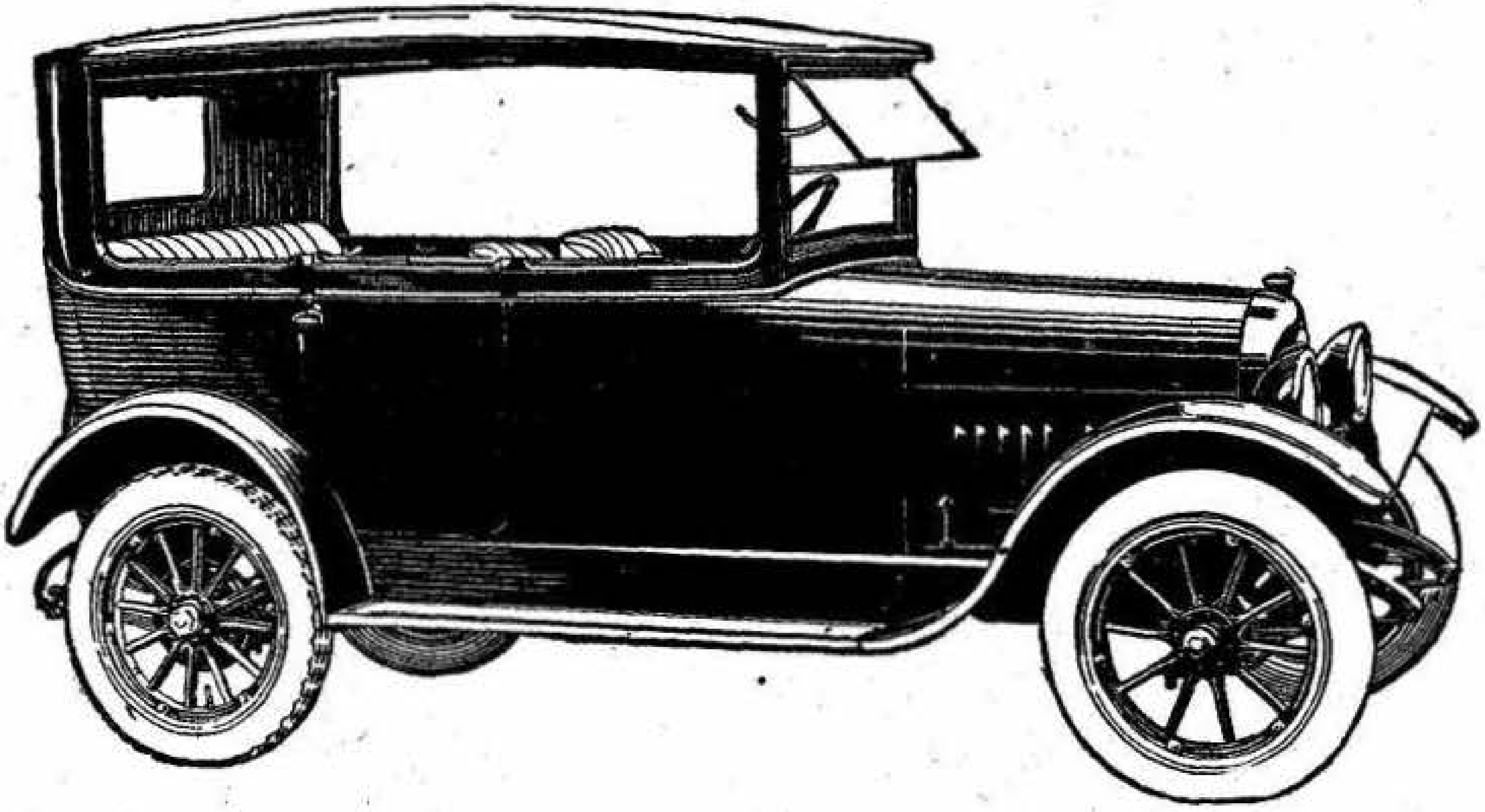

Distributors for the

Velie Passenger Cars and Trucks

Also for the **Rainier Commercial Trucks**

¶ Look for the **V** in the curtain. It means **Value** and incidentally will save you many a **V**

Stoddard Motor Car Co.

Distributors of

Locomobile Cars

Riker and Autocar Motor Trucks

Also Hupmobile Pleasure Cars

Storage, Sales and Repair Station

Open All Night

Telephones River 992-993

461-463 Worthington Street Springfield, Mass.

Cadillac
Standard of the World

Cadillac Passenger Cars

Summer and Winter Models

Maccar Motor Trucks

Distributors for Western Mass., Hampden, Hampshire, Franklin and Berkshire Counties, and Windham County, Vt.

Western Mass. Cadillac Company

521 Worthington Street Tel. River 7410 **Springfield, Mass.**

National
SIXES and TWELVES

Exclusive Motor Cars

MARMON

Dimm-Semmons Company

Telephone River 2880

438 Dickinson Street

Springfield, Massachusetts

The Williams Motor Sales Co.

Exclusive Dealers in

Dodge Brothers Motor Cars

Worthington at
Chestnut Street

Salesroom
Tel. R-6147

Service Station
Tel. W-1657

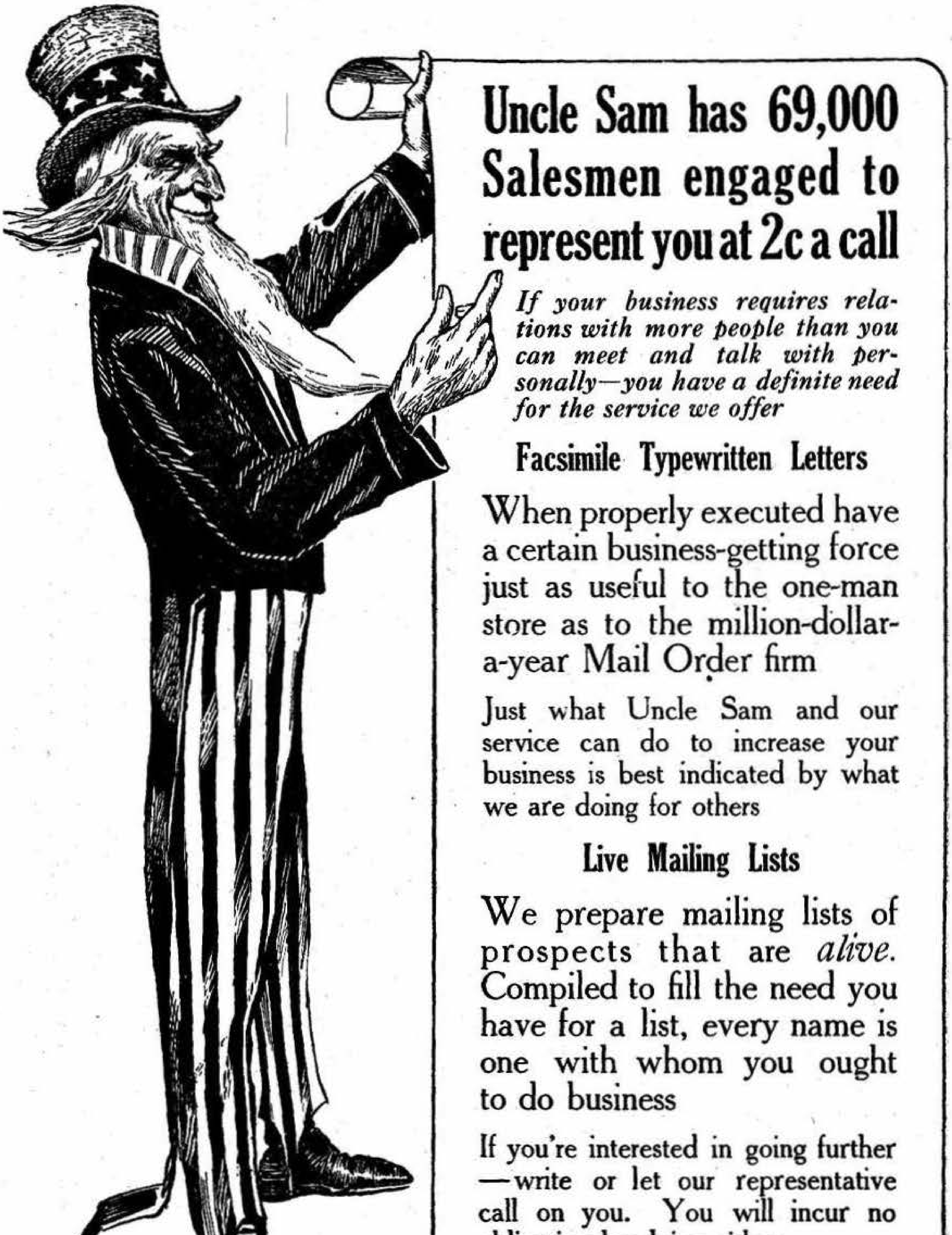

Uncle Sam has 69,000 Salesmen engaged to represent you at 2c a call

If your business requires relations with more people than you can meet and talk with personally—you have a definite need for the service we offer

Facsimile Typewritten Letters

When properly executed have a certain business-getting force just as useful to the one-man store as to the million-dollar-a-year Mail Order firm

Just what Uncle Sam and our service can do to increase your business is best indicated by what we are doing for others

Live Mailing Lists

We prepare mailing lists of prospects that are *alive.* Compiled to fill the need you have for a list, every name is one with whom you ought to do business

If you're interested in going further —write or let our representative call on you. You will incur no obligation by doing either

THE PRICE & LEE COMPANY
421 Third National Bank Building
387 Main Street

The Tourist Will Find

The MOON Garage

Always Open **Fireproof Throughout**

Over 5000 Square Feet of Floor Space

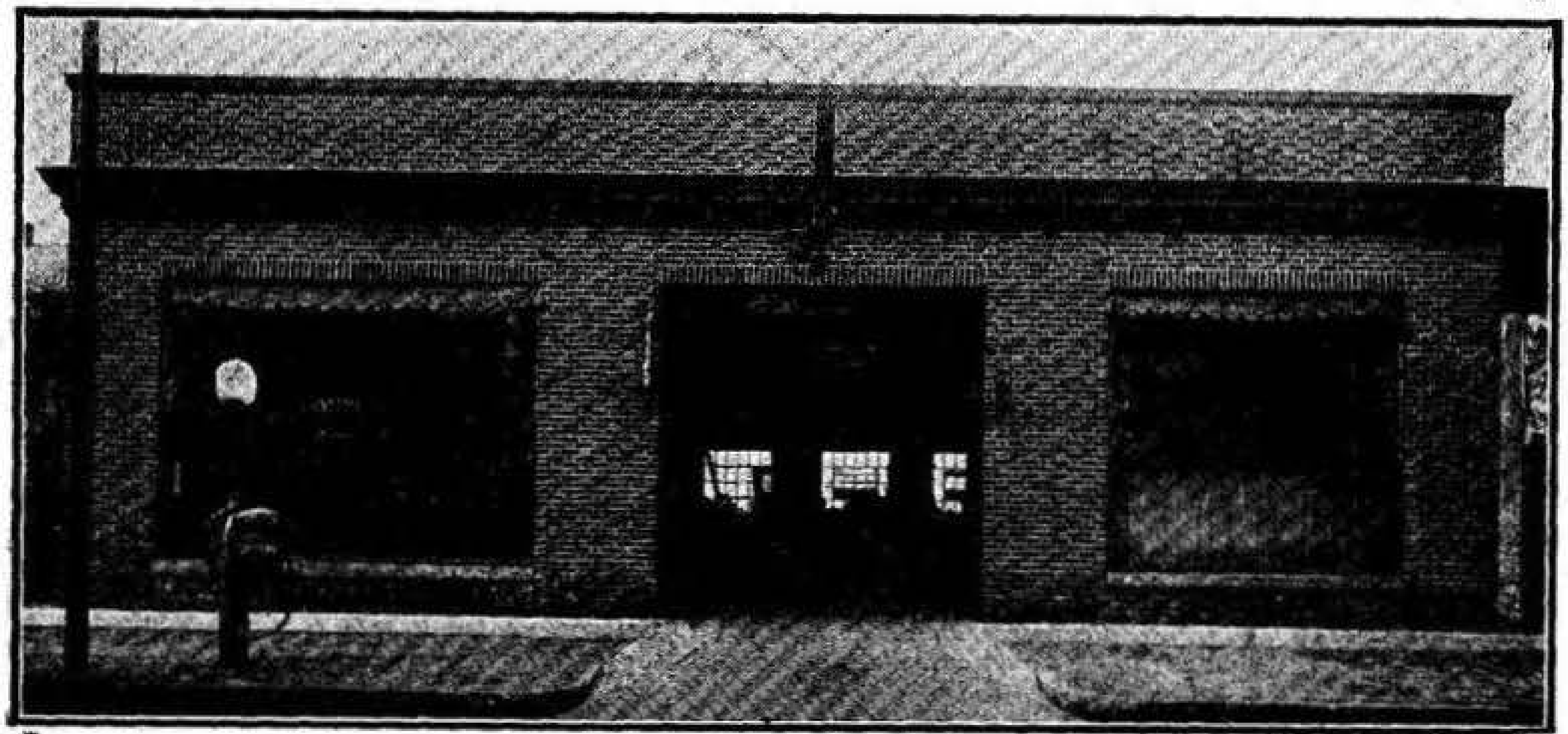

Entrance

This garage has an entrance and exit which avoids delay in backing out or turning around on the garage floor. It is the best-equipped garage in New England.

Our Repair Department

Is under the direct supervision of Mr. L. B. Clark, who is recognized as one of the leading automobile repair men in this country. Mr. Clark is fully competent to handle any automobile repair work of any nature, having had 14 years' experience in all lines of repair work.

Our Emergency Department

Is at your service at any time, day or night, no matter where you break down or how bad the break. 'Phone or wire us and we will be there.

Accessories and Supplies

Of which we carry a complete line, are from the best manufacturers.

Our gasoline facilities are second to none in the city. We carry a full line of the best lubricating oil.

On the State Road

The First Garage Coming In The Last Garage Going Out

The Moon Motor Sales Company

LEMUEL B. CLARK, President and Treasurer

1095 State Street Phone Walnut 126 **Springfield, Mass.**

Telephone Walnut 2394

International Truck Agency

Headquarters
Richmond Garage

125 Liberty Street

Night and Day Service

Immediate Delivery

For Your Business

There Is An **International Motor Truck**

of a Style and Size to Do All Your Hauling
and Delivery Work

BUILT TO LAST—Invest and Save

Thousands of Our Trucks in Daily Use by All National
Companies in the United States

LOOK for the WORD INTERNATIONAL on THE HOOD

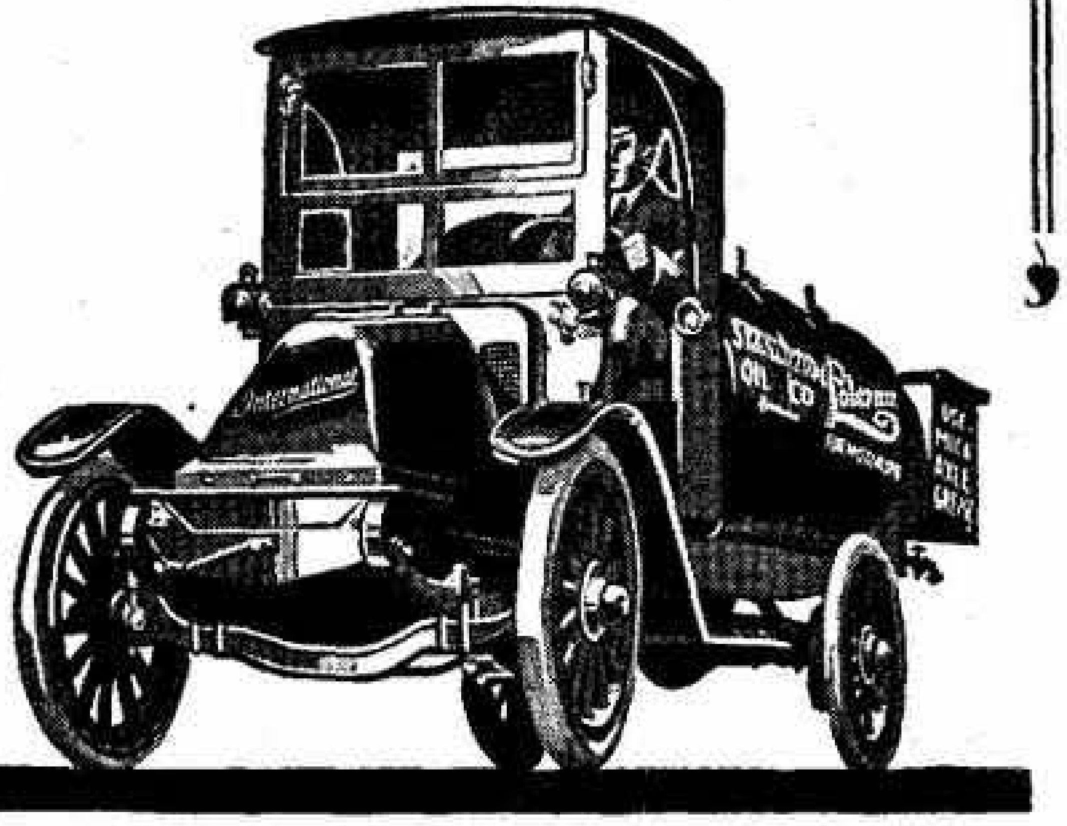

LOOK FOR
International
ON THE HOOD

ESTABLISHED 1873 INCORPORATED 1891

The Price & Lee Company

Directory Publishers

246 Meadow Street **New Haven, Conn.**

224 Market St.
Newark, N. J.
871 Main St.
Bridgeport, Conn.
111 W. Main St.
Waterbury, Conn.
66 Church St.
New Britain, Conn.
66 Franklin St.
Norwich, Conn.
47 Main St.
New London, Conn.

258 Atlantic St.
Stamford, Conn.
200 Colt Bldg.
Paterson, N. J.
387 Main St..
Springfield, Mass.
180 High St.
Holyoke, Mass.
808 Main St.
Fitchburg, Mass.
14 Gothic St.
Northampton, Mass.
18 Ferry St.
Kingston, N. Y.

PUBLISHERS OF THE FOLLOWING DIRECTORIES

CONNECTICUT

Ansonia, Derby, Shelton and Seymour
Branford
Bridgeport, Fairfield, etc.
Bristol, Plainville, etc.
Danbury and Bethel
Meriden
Middletown and Portland
Milford
New Britain
New Haven and West Haven
New London and Groton
New Milford
Norwalk and South Norwalk
Norwich
Rockville
Southington
Stamford
Wallingford
Waterbury and Naugatuck
Willimantic
Winsted and Torrington

MASSACHUSETTS

Athol and Orange
Clinton and Lancaster
Fitchburg
Gardner
Holyoke and South Hadley Falls
Leominster
Northampton and Easthampton
Springfield, West Springfield and Chicopee
Springfield Suburban
Westfield

NEW JERSEY

Elizabeth
Harrison and Kearny
Montclair, Bloomfield, etc.
Newark
The Oranges
Paterson
Summit

NEW HAMPSHIRE

Keene

NEW YORK

Kingston

THE ARROW COMPANY

Exclusive Dealers in

PIERCE-ARROW CARS AND TRUCKS

Cor. Main and Park Streets

SPRINGFIELD, MASSACHUSETTS

Tel. Salesroom, River 4307 **Service Station, Walnut 2210**

WARRINER & EDMONDS

Agents for Stanley Cars

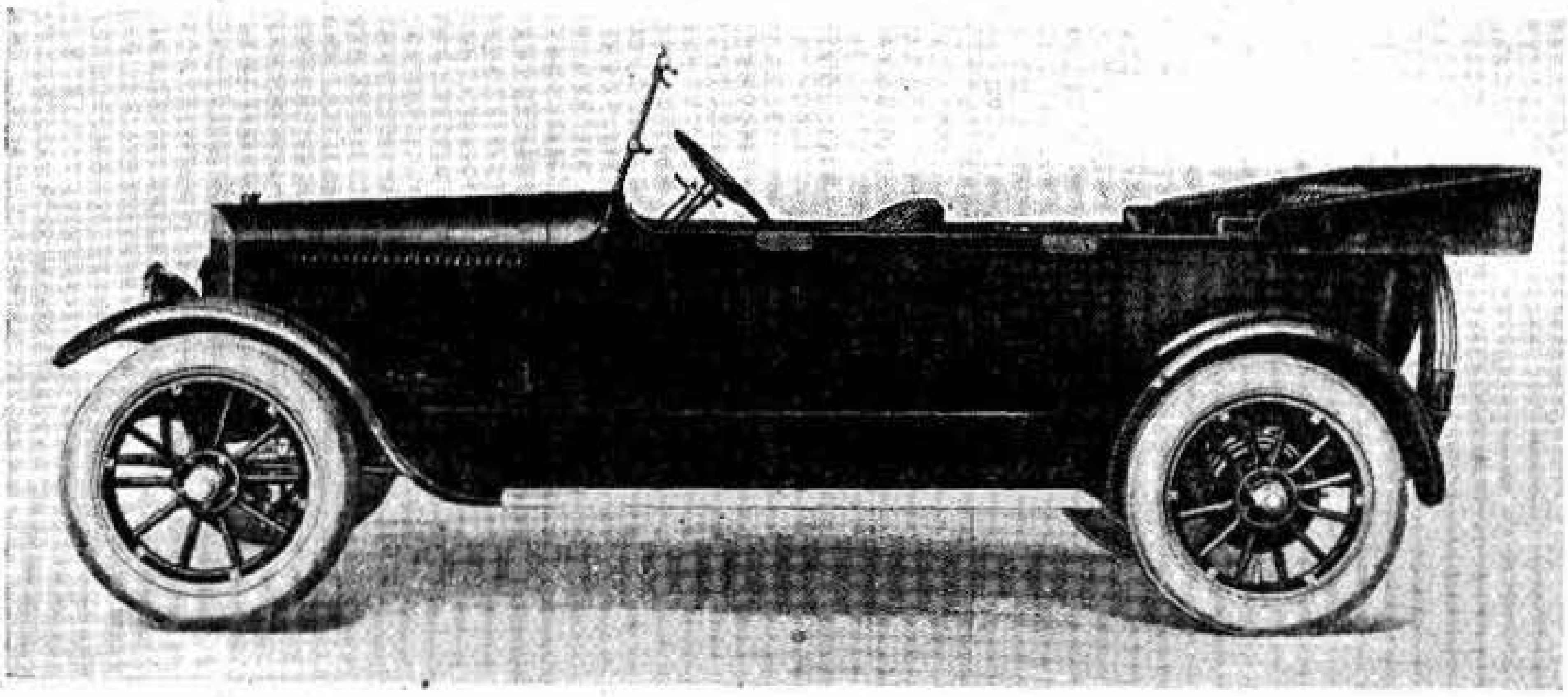

THE STANLEY STEAMER FOR 1918
Stands for Power, Speed, Durability and Economy
Starts from the Seat, runs steady, easy on tires,
always under positive control

61 Bliss Street Telephone River 4302 **Springfield, Mass.**

Reo Motor Cars

Most Accessible Automobile Made

YOU CAN DO IT
REO
THE FIFTH
WITH A REO

Power Beauty Comfort Low Upkeep

Ask Any Reo Owner

Reo Springfield Co.

94-96 Broadway
Telephone River 1636

Service Station, 640 Main Street
Telephone Walnut 1374

Springfield, Mass.

M. C. Barrett, Distributor

METZ
THE QUALITY CAR

BRISCOE
The Car With The Half-Million Dollar Motor

Metz, Briscoe, Four and Eight Cylinder Cars

Jackson
Valve-In-Head
EIGHT

Fulton Trucks

600 State Street Telephone River 6444 **Springfield, Mass.**

Motor **CHANDLER** **Cars**

Built By Men Who Know

DISTRIBUTORS

for Hampden, Hampshire, Franklin, and
Berkshire Counties

Chandler Motors of Springfield, Inc.

267 Chestnut St. Springfield, Mass.

You Will Find Many Occasions for Using

THE NEW DIRECTORY MAP

Which Embraces

Springfield, West Springfield, Chicopee, Chicopee Falls, Aldenville, Willimansett and Fairview

¶ It is published in convenient Pocket Form with a complete Street Directory of Springfield and can be bought at Book Stores, News Stands, Cigar Stores or at the

CITY DIRECTORY OFFICE

421 Third Nat'l Bank Bldg. **387 Main St.**
Springfield, **Massachusetts**

H. A. Allen, Pres.
A. C. Wood, Sec.

HUDSON
MOTOR
CARS

J. S. Harrington,
Treas. and Mgr.

J. S. Harrington, Inc.

Western Mass. Distributers for

Hudson and Essex Cars

158 Chestnut Street Telephones River 108 and 109 **Springfield, Mass.**

THE ELECTRIC VEHICLE COMPANY

Service Station for
Electric Vehicles and Storage Batteries

BAKER R. & L. ELECTRICS **EXIDE BATTERIES**
GENERAL ELECTRIC VEHICLE TRUCKS

Telephone River 7381

27 Park Street **Springfield, Mass.**

Representing

Franklin
Motor Cars

Garage and Repairs

Always Open

F. G. Jager, Pres. W. F. Anderson, Treas.

Springfield Automobile Co.

Established in 1900

A Good Line of Accessories

Telephone River 177

40 Liberty Street **Springfield, Mass.**

HARRY K. SMITH

Distributer

Ford Automobiles

Supplies, Repairs and Accessories
Gasoline and Oils

Phone River 4389

824 State Street **Springfield, Mass.**

H. A. CROCKER, Pres. M. E. TOWNE, Treas.

STRONG-BRADY COMPANY, Inc.

Motor Truck Distribution

Denby and Indiana Trucks

Service Station, Stewart Garage, 131-135 North Main St.

Main Office: 328 Dwight St. **Springfield, Mass.**

R. M. Sauers

Federal Trucks and Firestone Tires

Service Station

Phone River 880

31-33 Winter Street **Springfield, Mass.**

MACK & SAURER TRUCKS

MANUFACTURED BY
THE INTERNATIONAL MOTOR CO.

J. A. MORRIS
DISTRIBUTOR
(210) 293 BRIDGE ST. Phone River 6790 SPRINGFIELD, MASS.

Motor Truck & Tire Sales Co. Inc.

Selden Motor Trucks
Mason Tires

Auto Supplies

379 Worthington Street Tel. River 4382 **Springfield, Mass.**

Electric Automobile Service, Inc.

MILBURN
Light Electric Brougham

HUNT
Industrial Trucks

WARD
Commercial Trucks

GOULD
Storage Batteries

Service and Repairs on All Makes of Batteries

113 Vermont Street Phone River 3509 **Springfield, Mass.**

The Forest Park Garage

The Forest Park Garage Co., Props.

Equipped to serve you day or night, no matter what your requirement

Oldsmobile Agency for Hampden County

Service Station for Oldsmobile, Hudson and Velie Cars

Full Line of Accessories

523 Belmont Av. to 394 Dickinson St. Telephones: Walnut 1551 and 1552 **Near the X**

Richard J. Driscoll Joseph D. Wheaton

Dynamo Garage

Repairing a Specialty
Accessories
Cars for Rent
Night and Day Service

Agency for Dort Pleasure Cars and Service Trucks

716 Sumner Ave **Springfield, Mass.**

Telephone River 4391-R

BRONX GARAGE

Harris M. Boutwell, Proprietor

Automobile Repairing A Specialty

Accessories and Supplies

Sub-Agency for
Columbia Storage Battery
Also
Service on All Makes
of Batteries

Rear 28 Sumner Avenue Springfield, Mass.

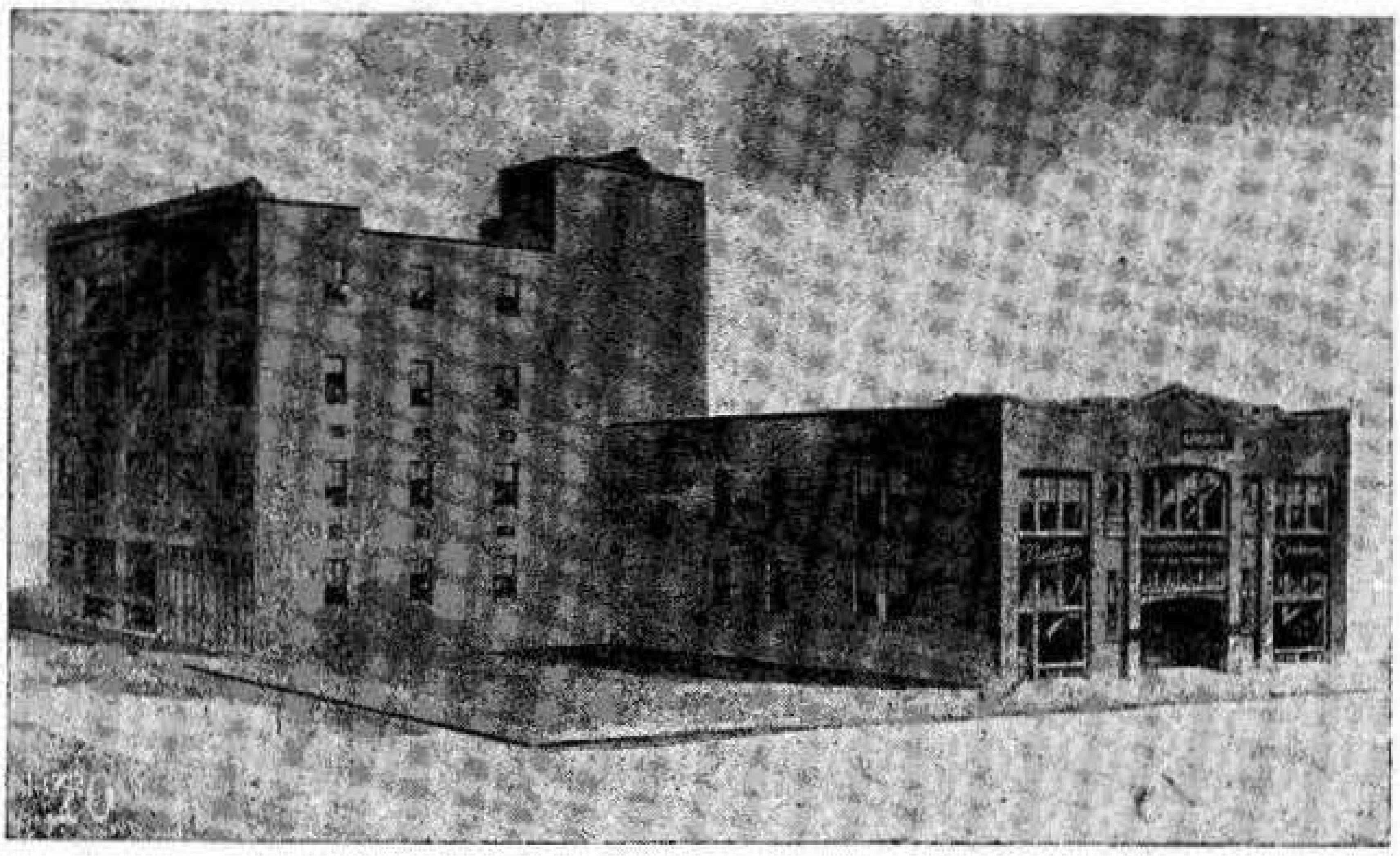

The Big Garage Is the place to look for any and every thing in the automobile line

Norcross-Cameron Company

151-157 Bridge Street Telephone **Springfield, Mass.**

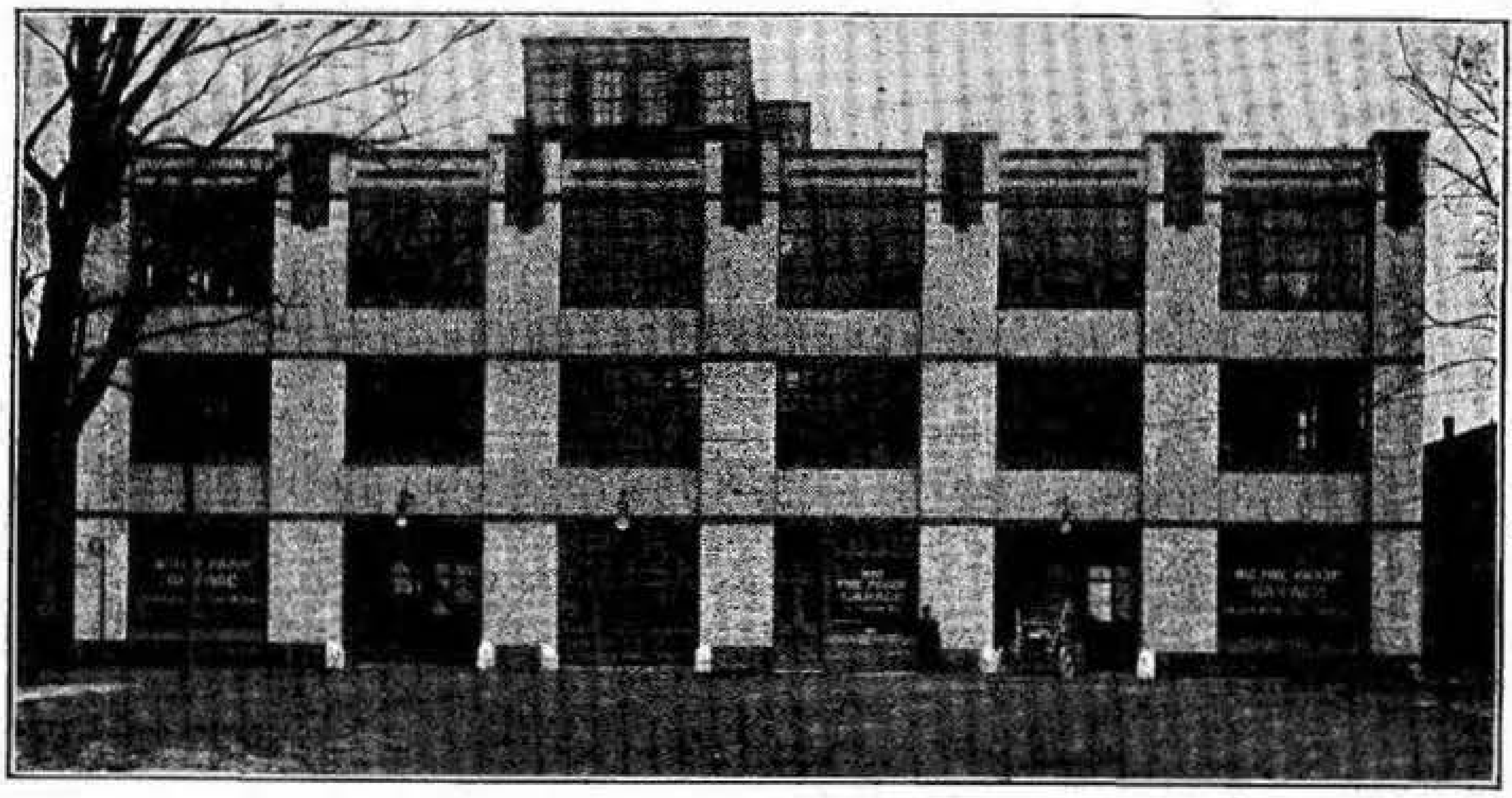

The Big Fireproof Garage

J. M. Ohde, Proprietor

Automobiles sold, stored and repaired. Full line of supplies.
First-Class Painting

11-25 Cross Street Telephone **Springfield, Mass.**

SANFORD STREET
GARAGE

R. H. Britt, Proprietor

Never Closed

All Garage Work and Accessories

Distributors of

Stearns-Knight Automobiles and Troy Trailers

Telephone River 198

34-40 Sanford St. Near Court Square

"An automobile place for particular people"

White Star Garage
454 Worthington Street

Experts in handling automobile troubles

A first class home for motor cars, safe, clean, convenient

A reliable place for motor supplies. Only high grade goods sold

Free information service on automobile troubles

Springfield Automobile Headquarters, Inc.
Henry L. Albee, President

Kröhne's Service Station

Agent for

Gray and Davis Westinghouse Electric and Mfg. Co.
Connecticut Tel. and Electric Co.
Auto-Lite Corporation

Starting and Lighting Ignition Work Exclusively

Telephone River 5332

59 to 61 Pecousic Avenue Springfield, Mass.

T. Turcot, Pres. E. Tetrault, Sec. and Treas.

THE ORCHARD GARAGE

Earle B. Brown, Gen. Mgr.

Limousines and Touring Cars for all Occasions

Gasoline, Oils, and a full line of Accessories. Competent Repair Men. Free Air. Day and Night Service

Telephone Orchard 65

Indian Orchard Massachusetts

Blue Ribbon Garage

Joseph L. Fimbel, Proprietor

Distributors for

Nash Automobiles and Graham Bros. Truck Units

Rental, Storage and Repair Station

Automobile Accessories Special Attention to Commercial Travelers and Tourists

Telephones Walnut 1287—River 8887

14 Clinton St., 5 Vine St. and 96 Main St. Springfield, Mass.

Quality Service Experience

Pine Street Garage

Herbert E. Meany, Proprietor

Auto Supplies and Service Station

201 Pine Street, Springfield, Mass. Phone

Also Supplies and Feed Station

1280 State Street, Opp. Highland Brewing Co. Phone **Springfield, Mass.**

STORAGE **SERVICE** **ACCESSORIES**

Phone River 3075

SUMNER GARAGE

Frank C. Magranis, Manager

First Class Storage Our Specialty

Dealer in Used Cars

34 Sumner Avenue **Springfield, Mass.**

D. F. O'Leary H. J. Swords

Excel Auto Repair Company

Longford Service Station

General Repairing

Telephone Walnut 111

98 Taylor Street **Springfield, Mass.**

Highest Prices
for Used Cars

We Buy and
Sell All Makes

Mullarkey & Bernier

Repair Work on All Cars

Ford, Paige, Liberty, Chevrolet and Studebaker
a Specialty

Phone Walnut 2323

142 Hancock Street **Springfield, Mass.**

City Garage

Aaron Fineberg, Proprietor

Automobile Repairing, Etc.

Telephone Walnut 2771

36 Essex Street **Springfield, Mass.**

J. J. Moynihan, Treas. Peter White Peter Rivers

The Vehicle Metal Works

Phone River
6451

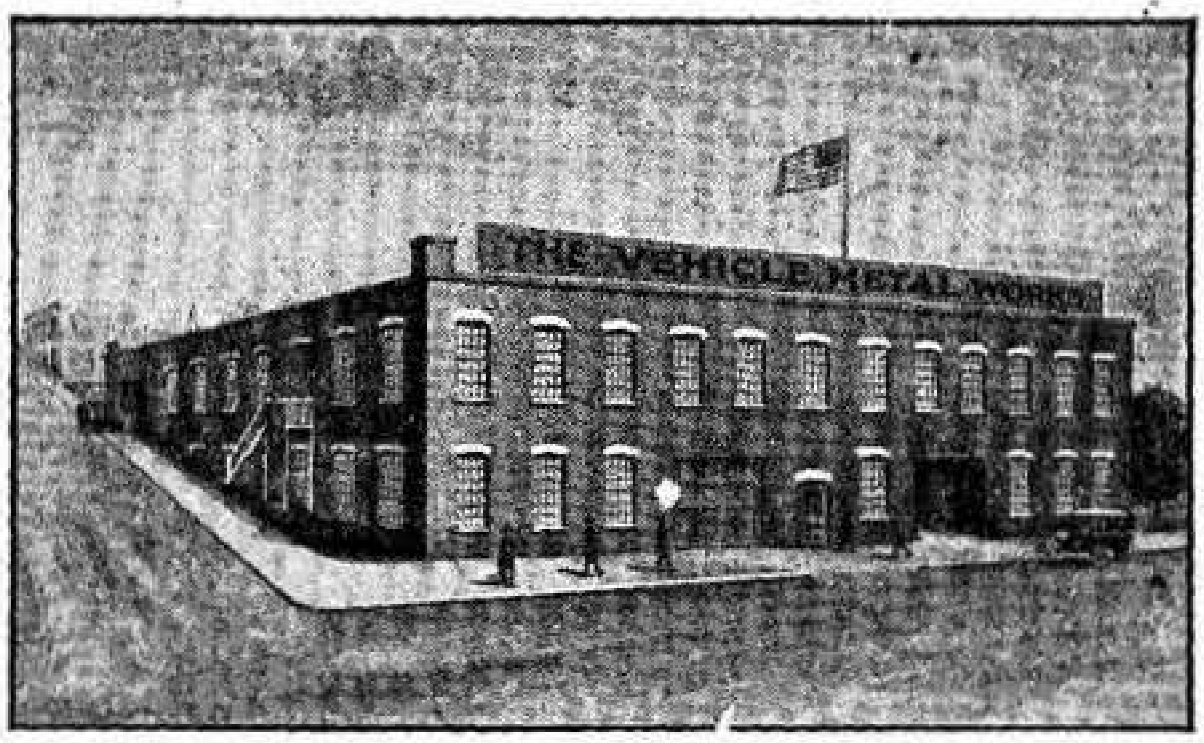
THE VEHICLE METAL WORKS

265-267
Summer, Cor.
Federal Sts.

Springfield,
Mass.

Builders and Repairers of **Automobile Bodies**

Stockbridge Body Company

Manufacturers of

Automobile Bodies

and the

Stockbridge Semi-Trailer

Telephone River 4308

130-136 Union Street **Springfield, Mass.**

10 DAYS TRIAL
IS A DEAL AT
BEN'S PLACE

B. E. HILDRETH

**Commercial Car
Bodies**

FORDS Long, Light Short, Heavy Gramm-Bernstein **TRUCKS**

Phone Walnut 617

48 Willow Street **Springfield, Mass.**

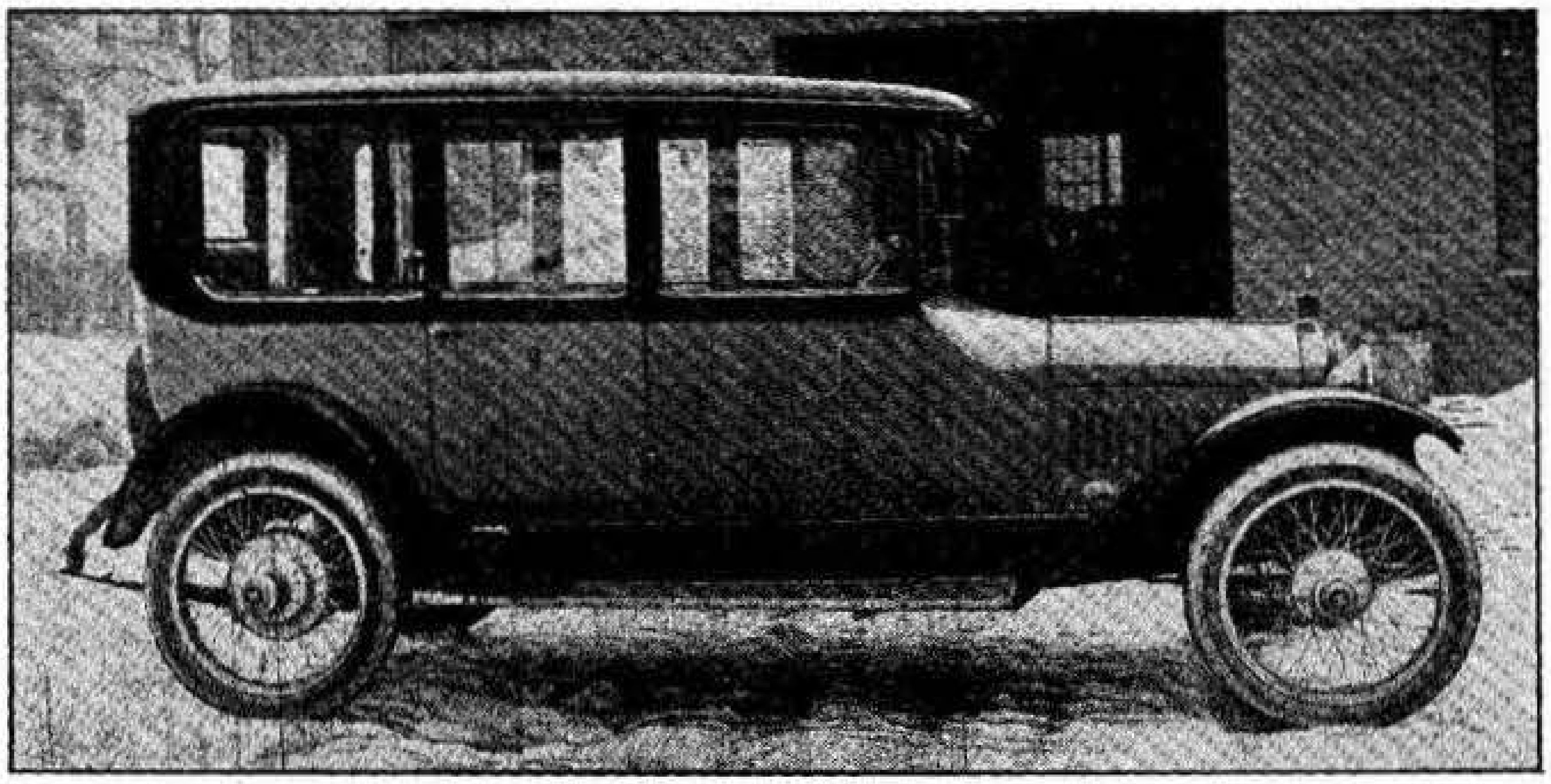

HIGH-GRADE AUTO BODIES

Sedan, Limousine, Town-car or Pleasure Car Bodies

We also manufacture the Springfield Type Convertible Bodies. Our Bodies are high-grade in every particular. If you are looking for a body suited to your liking, we can supply your requirements. A visit to our factory will convince you of our equipment and ability for this class of work. We can send you at any time a list of satisfied customers.

Auto Metal Company
531 WORTHINGTON ST
SPRINGFIELD, MASS.

The Home of the

Honeycomb Radiators

Auto Metal Repairing Our Specialty

Royal Metal Works

424 Worthington St. Tel. Walnut 1360 Springfield, Mass.

A. G. Muller

Manufacturer of

Auto Sheet Metal Work

Bodies, Mud Guards, Radiators, Etc., Made and Repaired

337 Worthington Street
Springfield, Mass.

Hall's Automobile Paint Shop

High Grade

Automobile Painters

Telephone River 7497

River Street, near Baldwin St. **West Springfield, Mass.**

Get Your Painting Done at Reasonable Prices by

W. J. Syriac

Painting Automobiles Our Specialty

Wagon Painting and Repairing

Telephone Orchard 8145

481 Main Street **Indian Orchard, Mass.**

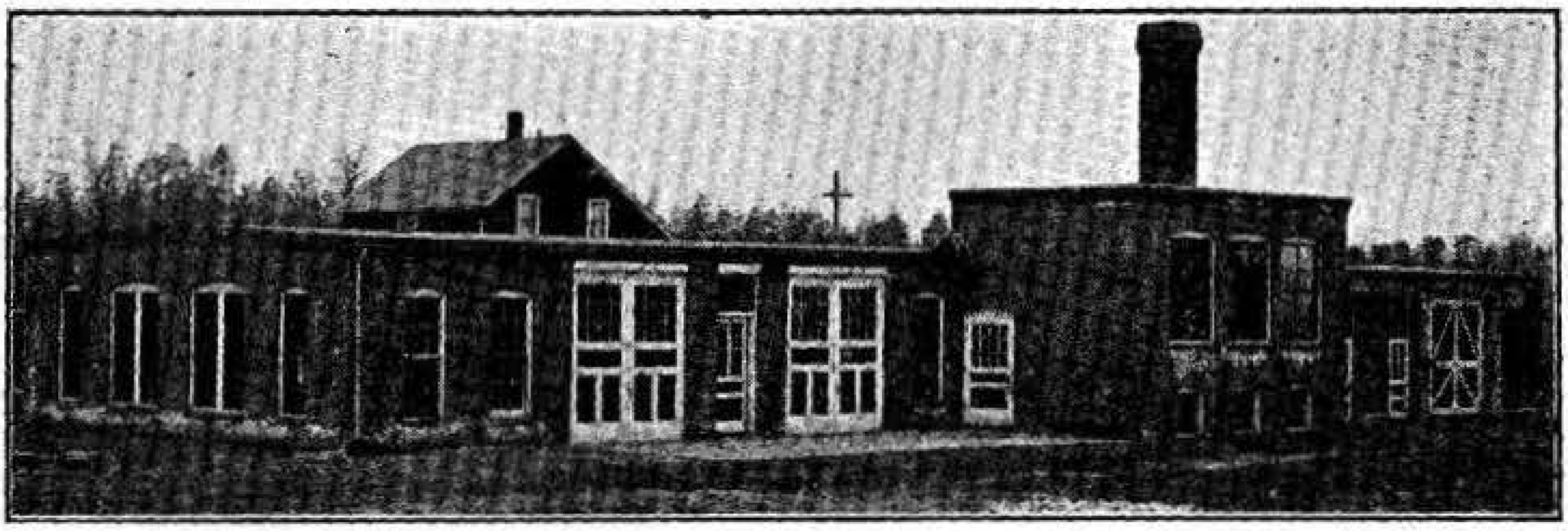

THE PAINT SHOP OF

Herbert C. King

Formerly with Stevens-Duryea Company

High Grade Automobile Painting

Rates Cheerfully Quoted Telephone 453-M

71 Western Ave., Just off Broadway **Chicopee Falls, Mass.**

MAGNETO REPAIRING

Only Laboratory in the United States devoted entirely to

MAGNETOS

Nothing is spared to attain results. Always open to Tourists and Autoists in trouble. No experts employed, everything personally looked after.

J. O. BROUILLET

61 Dresden St. Tel. River 3183 **Springfield, Mass.**
Six streets above Hendee Motocycle Co.

Stein Metal Company

Auto and Sheet Metal Work

Manufacturing and Repairing Fenders **Radiators Made, Reshaped and Repaired**

Bodies
Hoods
Made and
Repaired

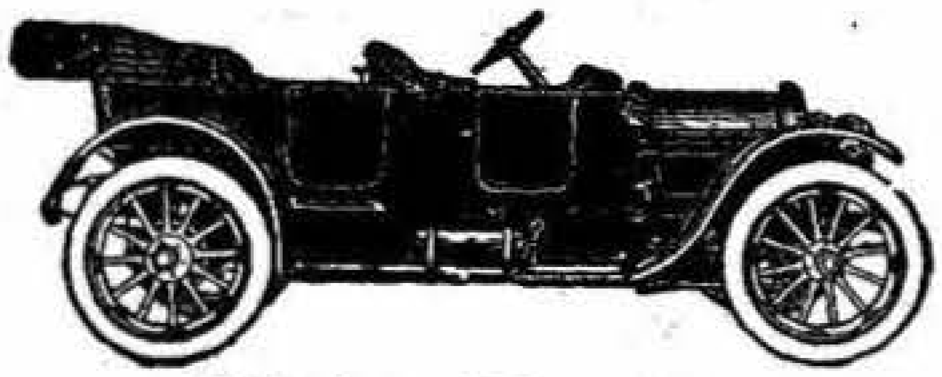

Lamps
and Windshields
Repaired

Sheet Metal
Novelties

Telephone River 3657

436 Dwight St., Near Lyman **Springfield, Mass.**

Star Auto Radiator Works

Radiators Built and
Repaired

Mud Guards Made to Order and Repaired

Expert Service

127 Water Street **Tel. Walnut 667** **Springfield, Mass.**

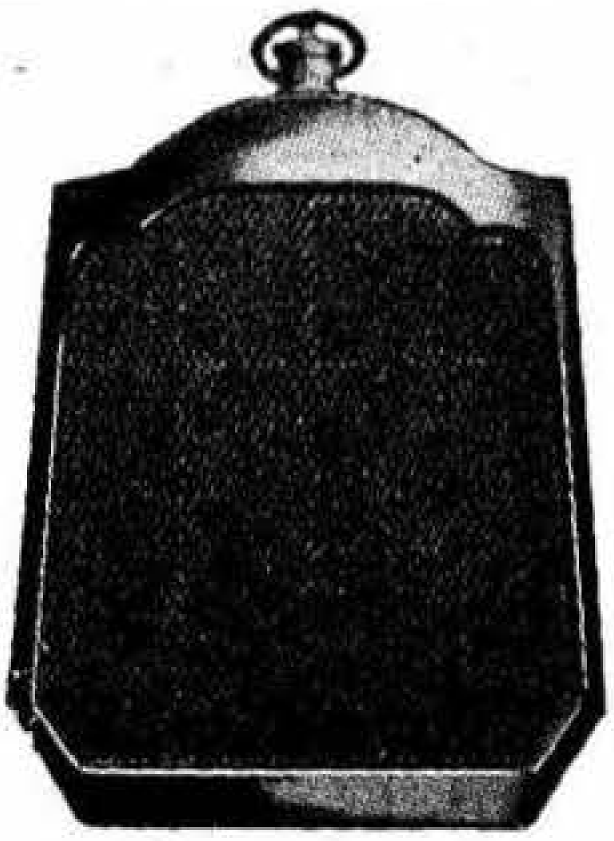

USL STORAGE BATTERIES

Carry a 15 months' adjustment guarantee.
Free inspection all makes.
Rayfield Carburetor Service Station.

Distributors of
Genemotor Starters for Fords, Hayes Wire Wheels, Vulcan Springs and Dreadnought Tires

USL
NIAGARA FALLS
N.Y.
TYPE
G-315

Boice-Perrine Co. **95 Broadway, Springfield, Mass.**

Have You Learned of the **Permalife Storage Batteries?**

Do away with the troubles and expense occasioned by your Batteries getting out of order by accepting our offer to exchange your Batteries once every three months at any of our Service Stations.

That is Permalife They Last Forever

We also make a specialty of Repairing and Recharging all makes of Batteries. Call or write.

Springfield Permalife Battery Exchange

60-62 Taylor St. Tel. Walnut 1500 **Springfield, Mass.**

ELBA **Willard** STORAGE BATTERY ELBA

Storage Battery Service Station

Batteries Recharged and Repaired, New Batteries Always in Stock
Service Batteries Furnished

Sullivan-Barrett Co., Inc.

363-365 Worthington Street Tel. River 7211 **Springfield, Mass.**

For All Cars **VESTA** STORAGE DOUBLE LIFE BATTERY For All Systems

18 Months' Guarantee By reason of great improvements in construction lasts twice as long as the ordinary battery

Service on All Makes of Batteries

Springfield Battery Co.

Edw. F. Doughty, Manager

180 Spring Street Tel. Walnut 2758 **Springfield, Mass.**

L. A. Wright & Co.

New England Distributors for

Storage Witherbee **Batteries**

All makes of Storage Batteries Repaired and Recharged

212 Dwight St. Tel. River 7220 **Springfield, Mass.**

Motor Parts Company Manufacturers and Distributors
143 Chestnut St. River 949

Installation, Repair and
Sales on

Bosch
Magnetos
Dynamos
Starting
Motors
and Parts

Houk or Dayton
Wire Wheels

Westinghouse
Starting
Lighting
System
for FORDS

MP Cable
For Automobile
Purpose

MP
SERVICE

Zenith
Carburetors

Columbia Storage Batteries
Norma Ball
Bearings
Hydrometers
Spark Plugs
Solar Lights
National Mazda
Bulbs
Fuses
Ford Locks
Lamp Cord

Prest-O-Lite

Batteries and Gas Tanks

DISTRIBUTOR *Prest-O-Lite* STORAGE BATTERY

Batteries in stock for all cars. Repairing, recharging, at prices that are right. Service free. Gas Tank exchanges at all times.

STROMBERG
CARBURETOR
"The Accepted Standard"

For Autos, Trucks, Tractors, Motor Boats

A Trial Will Convince You. Send for Free Literature.

Springfield Motor Specialties Co.

"Specialties of Distinctive Merit"

147 Chestnut St. Phone W-320 **Springfield, Mass.**

J. G. Riga & Sons Company, Inc.

Jobbers and Mfrs. Agents

Motor Car Supplies

Exclusive Territorial Sales Agents for AJAX Tires, Guaranteed 5000 Miles and

Kelly-Springfield Tires

Inland One-Piece Rings

626 Main Street Telephone River 3956 **Springfield, Mass.**

Branch at 318 North Street, Pittsfield, Mass.

Rims Oils Greases
Accessories Vulcanizing

Clifford Auto Supply Co.

Service Station for All Makes of Batteries
Federal and Norwalk Tires

Telephone Walnut 2462

175 Chestnut St. **Springfield, Mass.**

The Original and Patented

Longford Auto Parts

Fitted to a Model T. Ford Makes a 1200 to 1500 lb.

Light Delivery Car

For a LOWER FIRST COST and LOWER OPERATING and MAINTENANCE COST THAN ANY OTHER CAR ON THE MARKET

The Western Mass. Longford Auto Parts Co.

98 Taylor Street Tel. Walnut 111 **Springfield, Mass.**

Kilgour's Inc.

W. E. Kilgour, Manager

Distributors of Empire Tires
Auto Tires, Sundries and Repairing

Phone Walnut 1946-W

701 Main Street **Springfield, Mass.**

The **Fisk Rubber Company**

of N. Y.

Service Station in Connection

Tires to Fit any Rim are Carried in Stock

Vulcanizing

Telephones River 7300, 7301, 5260

141 Chestnut Street Springfield, Mass.

Newhouse Service Company

Distributors for

Firestone and Fisk Solid Tires
Miller Rubber Co.
and Sewell Cushion Wheel

Telephone Connection

Service Station,

438 Dwight Street, Springfield

Newhouse Service

The Maynard Rubber Corporation

Wholesale Jobbers Retail

Solid Truck Tires.

Automobile Tires Solid Carriage Tires
Rubber Belting Hose

Distributors for The B. F. Goodrich Mechanical Line

Telephone River 6058

520-524 Worthington Street Springfield, Mass.

Harvey Vulcanizing Co.

J. Harvey Terwilliger, Prop.

Automobile Tires

Tire Repairing and Vulcanizing of all Kinds

Sole Agents for Insyde Tyres

Telephone River 4591

406 Dickinson Street Springfield, Mass.

DISTINCTIVE MOTOR BODIES

Aluminum, Steel or Wood

Leather Work
Seat Covers
Auto Tops

Prompt Attention
Given Repair Work in
All Departments

We Top
Them
ALL
REGISTERED
TRADE
MARK

Convertible Tops
Metal Work
Painting
Upholstery

The Springfield Harness Co. & Springfield Coach Works

55-69 Dwight Street **Springfield, Mass.**

New England Auto Top & Upholstering Company

H. Gross, Proprietor

Auto Tops
Slip Covers

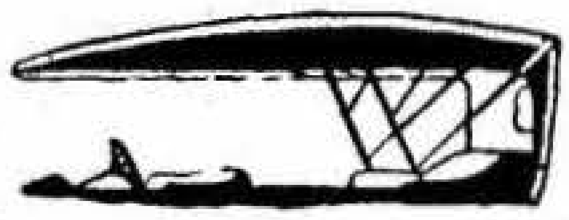

Trimming, Limousine and Victoria Tops Our Specialty

454 Worthington Street Phone River 7721 **Springfield, Mass.**

Do you know what it costs you to handle your own mail advertising service? Let us estimate on your work by contract. We don't think we know we can save you some money—why not talk it over? That won't cost you anything and it won't obligate you. One thing we do know, we shall do it better, we shall do it more promptly; of course we shall—it's our business.

**THE PRICE & LEE COMPANY
419-421 Third National Bank Building,
387 Main St.,
Springfield, Mass.**

Broadway Taxi-Cab Co.

Forrest E. Johnson, Proprietor

Service Day and Night

Telephone Walnut 295 W. Residence Tel 295-R.

211 Main Street At Cooley Hotel **Springfield, Mass.**

Taxicabs **Touring Cars**

Day or Night

Reynolds Taxi Service

Telephone River 6980-W

16 Taylor Street **Springfield, Mass.**

If Your Time Is Valuable

You will appreciate what a saving can be made by a systematic use of the

NEW MAP AND STREET GUIDE

— OF —

SPRINGFIELD

Which also contains Maps of

WEST SPRINGFIELD, CHICOPEE, CHICOPEE FALLS, ALDENVILLE, WILLIMANSETT and FAIRVIEW.

We will mail you one on receipt of **25 cents** or you can obtain them at News Stores, Cigar Stores or

THE CITY DIRECTORY OFFICE

421 Third Nat.
Bank Bldg.

SPRINGFIELD,
MASS.

Awnings, Tents

Cotton Duck, All Widths. Awning Makers' Supplies, Horse Covers, Canopy Awnings and Decorations for Balls, Weddings, Etc.

Weather Strips for Sale and Applied
Wagon Covers

Feed Bags, Coal Bags, Wagon Umbrellas, Tents of all Kinds for Sale and To Let for Fairs, Camping, etc.

Burgin Bros. Telephone Connection **96-98 Adams St.**

If it is made of canvas we can make it

L. M. Meyer & Co.

Manufacturers of

Awnings, Tents, Canvas Specialties

Tents and Canopies for Weddings, Receptions, Etc.
Horse and Wagon Covers
Telephone Walnut 1334

7 Worthington St. **Springfield, Mass.**

Ford Mfg. Co., Inc.

Manufacturers of and Dealers in

Awnings

Tents, Boat Covers, Horse and Wagon Covers
And Specialties in Canvas Goods
Manufacturers of the
Ford All-Wood Weather Strip

98 Broadway, Springfield, Mass.
Telephone River 5133

Mansfield Bakery

Manufacturers of

Luxury, Butter Krust and Bunker Hill Bread

We cordially invite the Public to visit our Sunlit Bakery

Telephone River 2490

64-66-68-70-72-74-76-78-80-82 Napier Street **Springfield, Mass.**

BAKER AYLING & YOUNG

BOSTON, PHILADELPHIA AND CHICAGO

BANKERS

Public Utility Securities

Electric Light, Gas and Hydro-Electric

MANAGERS OF SPRINGFIELD OFFICE

H. DURANT **O. A. McINTYRE**

Room 503, Hitchcock Building **318 Main Street**

F. G. ROBERTS & CO.

Members New York Consolidated Stock Exchange

Direct Private Wires

Stocks Bought and Sold for Cash or Carried on Conservative Margin

Springfield Office, 318 Main Street **Phone Walnut 2040**

R. L. MORSE, Manager

HAYDEN, STONE & CO.

BOSTON—NEW YORK

High Grade Investment Securities

Members	Members
New York Stock Exchange	Boston Stock Exchange
New York Cotton Exchange	Chicago Board of Trade
New Orleans Cotton Exchange	Philadelphia Stock Exchange

Direct Private Wires

Commission Orders executed in American and European Markets. Suggestions cheerfully given for careful investments in bonds and stocks of merit.

SPRINGFIELD OFFICE, Rooms 204, 205, 206, 207
Third National Bank Bldg.
387 Main Street

Telephone River 1283
George W. Pike, Manager

LOVELL & CO.

STOCK BROKERS

MEMBERS OF

The New York, Boston, and Chicago Stock Exchanges

Frank E. Wheeler
Manager

318 Main Street
Springfield

JACKSON & CURTIS

GEORGE H. GOULD, JR., Representative

Members of New York and Boston Stock Exchanges

Boston, 19 Congress St. New York, 43 Exchange Place

Worcester, State Mutual Building

Providence, R. I. Gardiner, Maine

Telephone Walnut 1750

Third National Bank Building (601), Springfield, Mass.

387 Main Street

HARRIS, FORBES & COMPANY, INC.

Municipal, Railroad, and

Public Service Bonds

BOSTON——NEW YORK

Springfield Office: Room 603, Third National Bank Building

387 MAIN STREET

Percy O. Dorr, Manager

F. E. SEYBOLT, Inc.

Specialists in Tax Free Investments

Public Utility (Power and Light) Stocks and Bonds

Room 714, Third National Bank Building

387 Main Street Office Phone Walnut 1736 Springfield, Mass.

T. K. McALLISTER

Investments

BONDS and STOCKS

Rooms 1019 to 1021 Third National Bank Bldg.

Telephone River 4438

387 Main Street Springfield, Mass.

Boston Address, 161 Devonshire Street

RICHTER & CO.

Members New York Stock Exchange

Investment Securities

DIRECT PRIVATE WIRES TO NEW YORK AND BOSTON

J. E. Alden, Manager

Rooms 202-203 **Telephones River 5922-5923**
387 Main Street Springfield, Mass.

Boston New York Philadelphia Providence Duluth

F. E. Houghton and Company

(ESTABLISHED 1899)

A. Judson Young, Manager

Investments

Telephone River 7483

Room 822, Third National Bank Building Springfield, Mass.

ESTABROOK & CO.

Investment Securities

Members New York and Boston Stock Exchanges

15 State Street, BOSTON **24 Broad Street, NEW YORK**
BALTIMORE

Third National Bank Building, Springfield, Mass.

Boardman & Company, Inc.

Investment Securities

We do not deal in Mining or other Securities that are highly speculative
Sensible Investments our Motto

Liberty Building, Philadelphia, Pa.
Other Offices: New York, Pittsburgh, Newark, New Haven

356 Main Street, 309 Besse System Building, Springfield, Mass.

The National City Company
OF BOSTON

INVESTMENT SECURITIES

Third National Bank Building, Springfield, Mass.

NEW YORK
National City Bank Building

BOSTON
10 State Street

Julius H. Whipple
Investments

Investments of surplus funds in carefully selected, high-grade local securities, nearly all of which are TAX EXEMPT, yield very satisfactory results and encourage development of home industries, thereby promoting local growth and prosperity.

These securities yield reasonable dividends and are safe investments.

I buy and sell them on a strictly commission basis and desire to present their merits to investors.

237 Court Square Building Springfield, Mass.
Telephone River 5240

Mailing Lists to suit your individual needs, whatever your business—just concentrate your thought on that for just 120 seconds, and you will realize you need the Service that we give.

THE PRICE & LEE COMPANY,
419-421 Third National Bank Building,
387 Main Street,
Springfield, Mass.

Bankers and Brokers

Sterling Loan Company

GEORGIA F. BRUCE, Treasurer

Mortgage and Real Estate Loans

Small Loans our Specialty

168 Bridge Street — Rooms 208-209

Telephone River 6966 Springfield, Mass.

W. H. Jordan

Broker

Money Loaned on Watches and Diamonds

Telephone River 289-M

Room 2

426 Main Street Springfield, Mass.

Springfield Security Co.

Credit Bankers

Loans

356 Main Street Springfield, Mass.

Licensed by the State of Massachusetts No. 77

What is a Multigraph Letter?

A personal letter written with the same type and the same ribbon as the typewriter enabling you to reach hundreds and thousands of people in a day with a heart to heart message of the service you have to render them or the goods you have to sell.

We can furnish them promptly from fifty to fifty thousand.

THE PRICE & LEE CO.

387 Main Street Springfield, Mass.

Hours 9 A. M. to 4 P. M. Saturday 9 A. M. to 1 P. M.
Monday 9 A. M. to 7.30 P. M.

The Morris Plan Company

of Springfield

30 Vernon Street

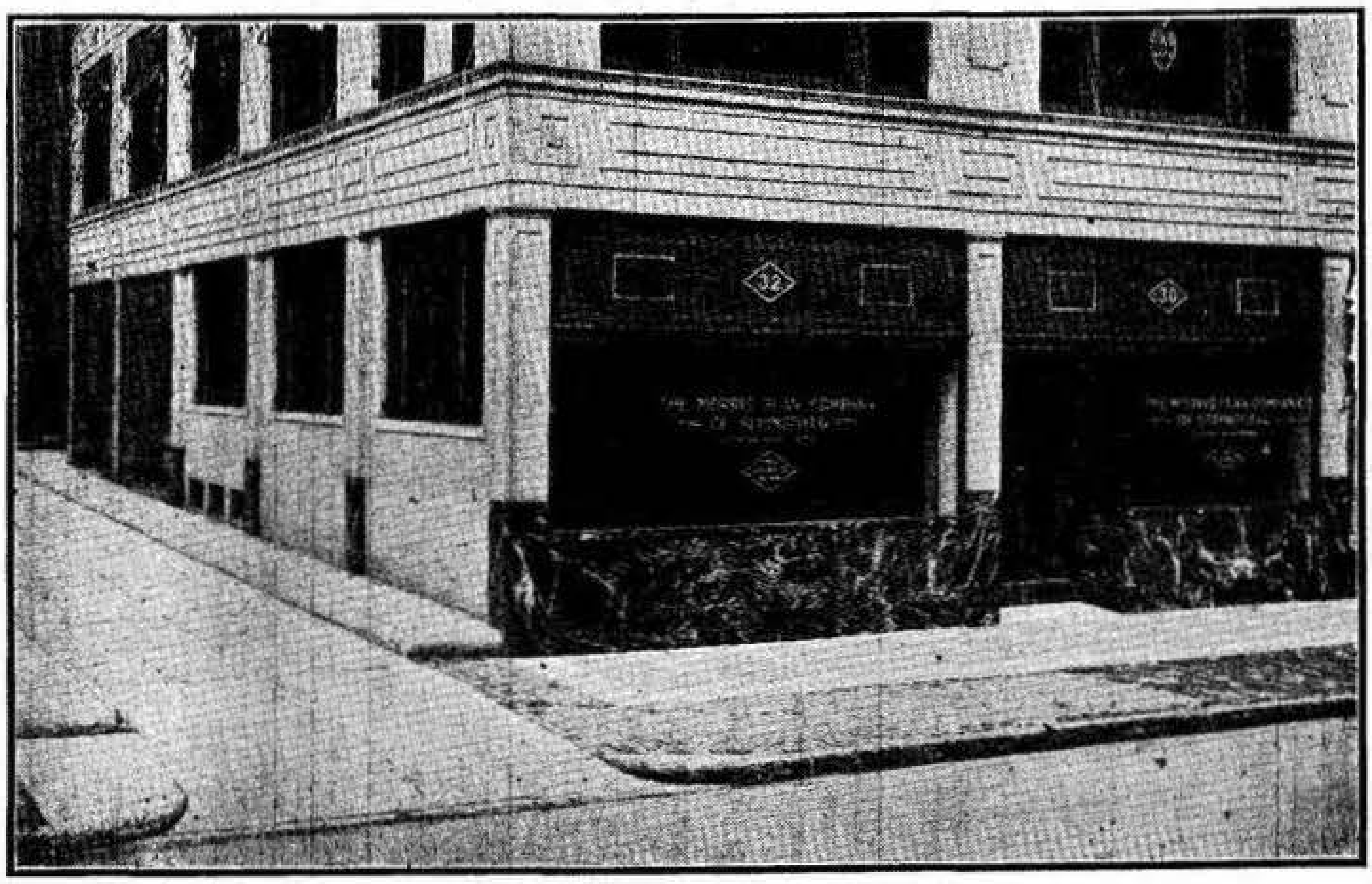

Capital $100,000.00

WILLIAM H. SARGEANT, President
ELIPHALET T. TIFFT, Vice-President
RUSSELL C. SAYRE, Treasurer

LOANS to reputable borrowers at a reasonable rate of interest.

INVESTMENT CERTIFICATES bearing interest at 5 per cent per annum. These certificates afford an excellent opportunity for the safe and profitable investment of idle funds.

Board of Directors

RALPH P. ALDEN, Cashier Springfield National Bank
CHARLES H. BECKWITH, Attorney at Law, City Solicitor
JOHN W. B. BRAND, Treasurer Springfield Institution for Savings
WM. H. HASKINS, Treasurer Union Trust Company
RAYMOND A. JACOBS, Assistant Cashier Third National Bank
FREDERIC M. JONES, Vice-President Third National Bank
HAROLD A. LEY, President Fred T. Ley Company
G. FRANK MERRIAM, President Holyoke Card and Paper Company
WM. H. SARGEANT, Vice-President Mass. Mutual Life Insurance Company
ELIPHALET T. TIFFT, City Treasurer
CHAS. B. WHITNEY, Treasurer Wright-Ditson Victor Company

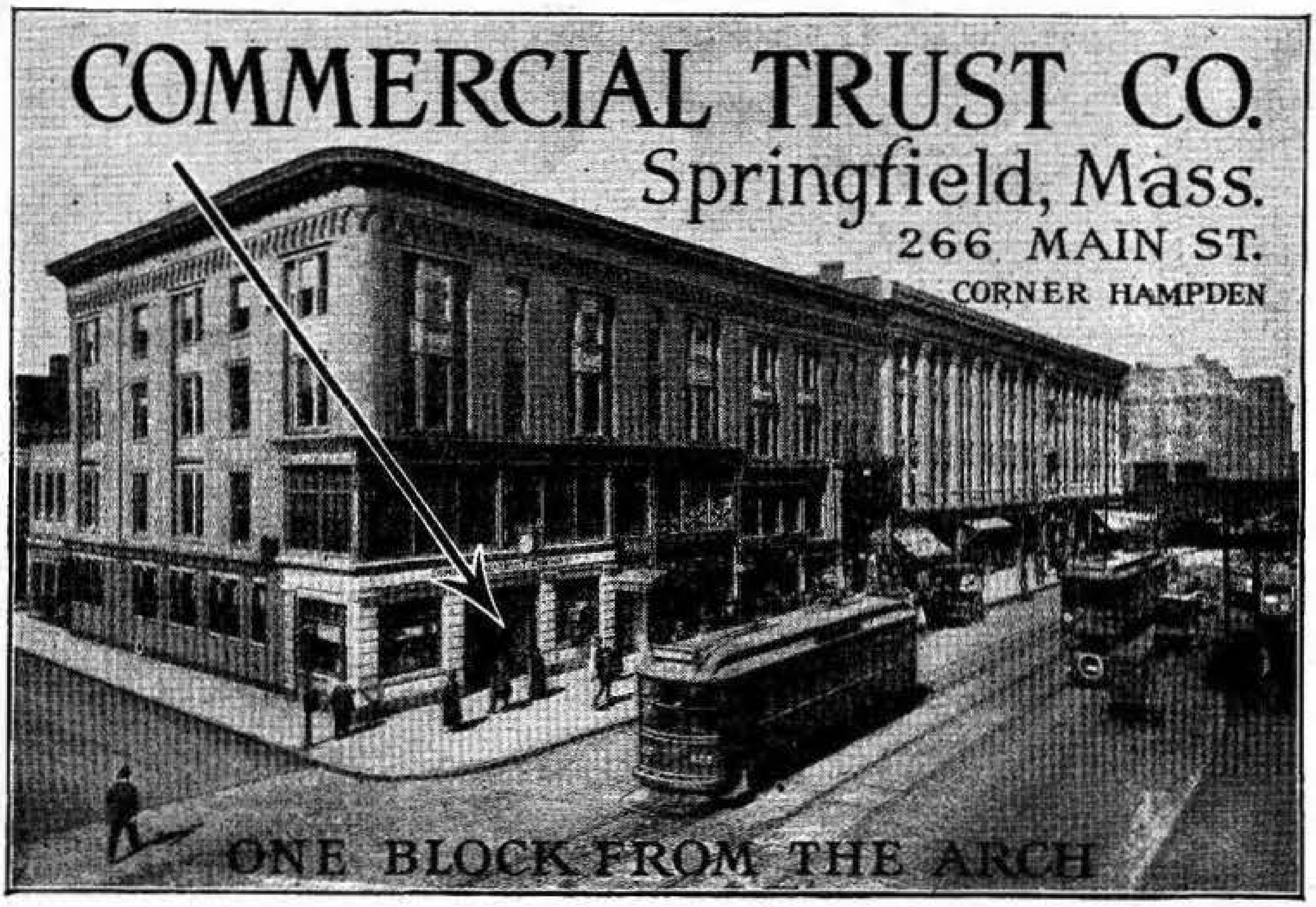

"The Progressive Bank"

Fully equipped to meet *ALL* banking requirements
Prompt and courteous service assured at all times

Checking Accounts
Interest Accounts
Certificates of Deposit
Xmas Club

Safe Deposit Boxes
Foreign Exchange
Travelers' Checks and Letters of Credit
Trust Department

OFFICERS

Arthur J. Skinner, President
Daniel F. Doherty, Vice-President
John W. Wood, Treasurer
Raymond H. Flagg, Assistant Treasurer
Frank N. Hughes, Secretary

DIRECTORS

Edward T. Davis
H. L. Handy
Frank P. Donahue
Christopher I. Gagnier
Arthur J. Skinner
William May

Ray M. Sanford
Amedeo Bondi
Daniel F. Doherty
Frank D. Hamilton
Albert E. Taylor

Charles A. Tabor
Frederic N. Withrel
A. H. Phillips
William H. Minton
I. T. McGregor
C. W. Phillips

Commercial Trust Company

266 Main Street Corner of Hampden Street **Springfield, Mass.**

THE
CHICOPEE
NATIONAL
BANK : : :

464 Main, Corner Elm Street
Springfield, Mass.

Capital, - - - $400,000.00
Surplus and Profits, $550,000.00

GEO. A. MacDONALD, President
G. FRANK ADAMS, Vice-President
LEANDER W. WHITE, Cashier
GEORGE J. CLARK, Ass't Cashier
EDWARD PYNCHON, Chairman of The Board

BOARD OF DIRECTORS

Horace A. Moses
Irving H. Page
Donald Birnie
Harold Wesson
Edward Pynchon
Geo. A. MacDonald
H. Goodman Waters
G. Frank Adams
James P. Clark
Arthur C. Hastings
James L. Doherty

The Springfield National Bank

HENRY H. BOWMAN, Pres. ROBERT W. DAY, Vice-Pres.
RALPH P. ALDEN, Cashier PHILIP S. BEEBE, Asst. Cashier

Capital Stock -	***$500,000.00***
Surplus and Profits	***$900,000.00***
Deposits - -	***$7,000,000.00***

This Bank is a depositary of the United States, State of Massachusetts, County of Hampden, City of Springfield and for Postal Savings Funds

An account in a National Bank, against which checks can be drawn, once tried is never given up. The safety and convenience of such an account are indispensable

Small Accounts Are Cheerfully Received
Interest Allowed when Balances Warrant It
3½% Interest Paid on Savings Accounts

Every one owning Insurance Policies, Savings Bank Books, or Valuable Papers should rent a Safe Deposit Box

All sizes, renting for $3.00, $5.00, $7.50, $10.00 and $25.00 per year

DIRECTORS

Charles C. Abbey
Clifton A. Crocker
Robert W. Day
William O. Day
Ralph W. Ellis
William C. Godfrey
Louis C. Hyde
Warren D. Kinsman
Fred T. Ley
G. Frank Merriam
Frank H. Page
Frank G. Tobey
Harry G. Webster
Henry H. Bowman
Ralph P. Alden

SPRINGFIELD, MASSACHUSETTS

321-323 Main Street 248 Bridge Street

THE
Chapin National Bank

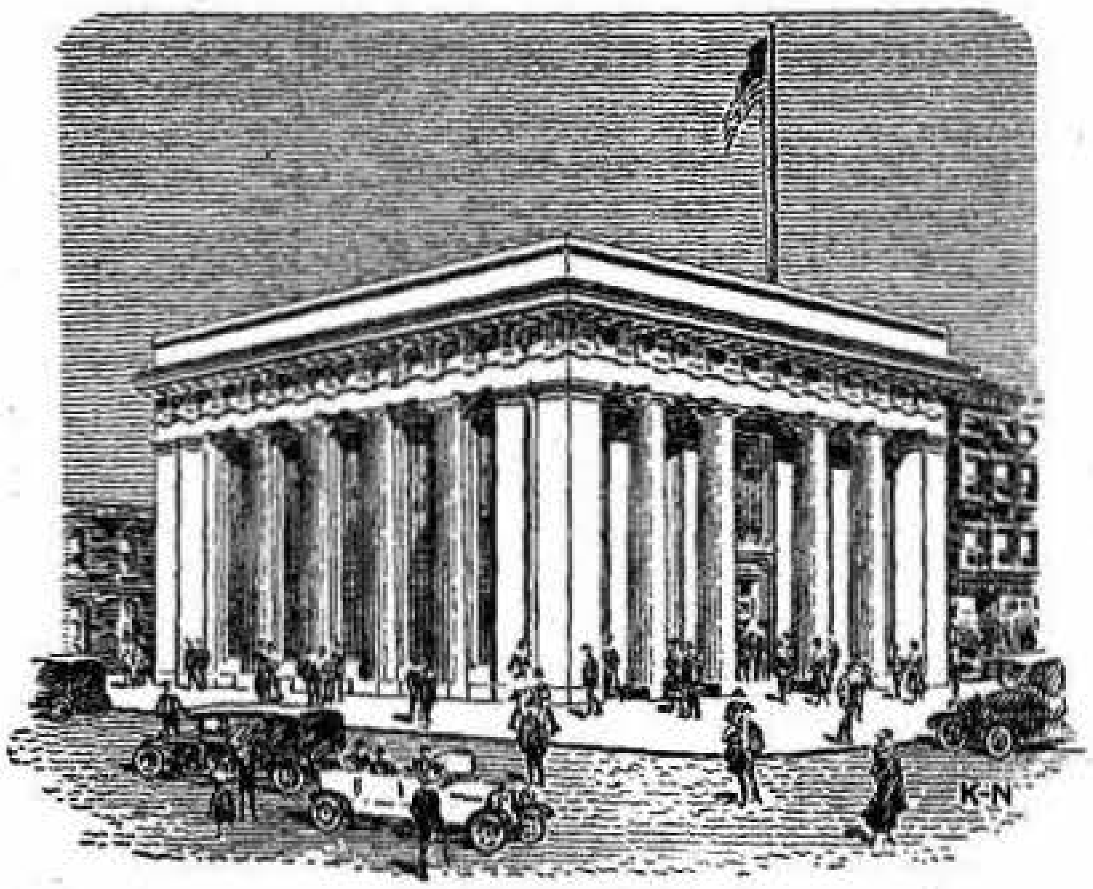

241 MAIN STREET

Corner Lyman Street

SPRINGFIELD, MASS.

Capital $500,000.00

HARRY A. WOODWARD, President
JOHN C. KEMATER, Vice-President
HARRY WELLS, Cashier

DIRECTORS

Chester W. Bliss
John W. B. Brand
Luman S. Brown
E. M. Coats
Herman Isenburg
C. C. Jenks
Harold A. Ley
William H. McClintock
Howard F. Metcalf
John B. Phelps
Raphael Sagalyn
Charles T. Shean
E. C. Spear
Albert Steiger
William M. Stevenson
Frank H. Wesson
H. A. Woodward

HOURS: 9 A.M. to 3 P.M. SATURDAY: 9 A.M. to 12 M.
MONDAY EVENING: 7 to 9

SPRINGFIELD
Institution for Savings

ESTABLISHED 1827

Banking Room:
Elm Street, Court Square, Springfield, Mass.

DEPOSITS $25,101,370

NUMBER OF DEPOSITORS . . . 54,411

WINFORD N. CALDWELL, President
A. A. PACKARD, Vice-President
JOHN W. B. BRAND, Treasurer
JOSEPH E. HOLMES, Ass't Treasurer
G. FRANK ADAMS, Clerk

Trustees:

W. N. Caldwell
H. L. Bosworth
Fred'k Harris
John W. B. Brand
George Dwight Pratt
A. A. Packard
A. W. Damon
W. W. McClench
G. Frank Adams
George B. Holbrook
James W. Kirkham

* *

Any sum not exceeding One Thousand Dollars will be received on deposit and compound interest allowed until principal and interest amount to Two Thousand Dollars.

INCORPORATED 1852

HAMPDEN SAVINGS BANK

Banking Room: 294 Main, Cor. Fort Street
Springfield, Mass.

On or after January 1, 1919, we shall be located at our New Banking House, 245 Main Street

Business Hours, from 9 a. m. to 4 p. m.
Saturdays, 9 a. m. to 12 m.
Quarter Days: February 15, May 15, August 15, November 15.
Deposits received from One to One Thousand Dollars.

FREDERICK H. STEBBINS, President
H. J. BEEBE,
CHARLES H. MULLIGAN, Vice-Presidents
JOHN B. PHELPS, Treasurer
LOUIS C. HYDE, Clerk

TRUSTEES

Frederick H. Stebbins
Henry J. Beebe
Charles H. Mulligan
Louis C. Hyde
Mase S. Southworth
Eliphalet T. Tifft
William E. Gilbert
Geo. R. Estabrook
Howard R. Bemis
Theodore H. Nye
Theodore W. Leete
Frank B. Powers
Stanford L. Haynes

New England Trading Co.

Importers and Jobbers

TOILET PREPARATIONS, DRUGGISTS' SUNDRIES, BARBERS' SUPPLIES, CUTLERY AND NOVELTIES

New York Office, 857 Broadway

Telephone Walnut 2247

80 Main Street **Springfield, Mass.**

Robert Berry Thos. J. Berry

Berry Brothers

Horseshoeing
General Blacksmithing

Correct Methods of Shoeing for all Gait Faults and Foot Ailments

Special Attention Given to Balancing for Road Work

454 Walnut Street **Springfield, Mass.**

Coca-Cola Bottling Company

Bottlers of Coca-Cola

Sold in Bottles **Delicious and Refreshing**

Telephone Walnut 2531

Plant and General Office:

32 Taylor Street **Springfield, Mass.**

Country Club Soda Co.

Incorporated

Carbonated Beverages

Massasoit Spring Water in Demijohns and Siphons. Ginger Ale Our Specialty
Agents for Gas Liquid Carbonic Co. and General Carbonic Co.
A full line of Soda Fountain Supplies

Telephones Walnut 290-291

38-40 Emery Street **Springfield, Mass.**

The H. R. Huntting Co. Inc.

Booksellers and Publishers

Dealers in

Standard Books	Rare Books Relating to	Out of Print Books
Fine Editions	American History	Public Libraries Supplied
Reference Work	a Specialty	Catalogues Issued

Telephone **(Besse Bldg.)** **21 Besse Place**
Springfield, Mass.

Bookkeeping
—*by* Machinery—

End Trial Balance Troubles. Each Account Balanced Daily. Statements Out Promptly.

Bookkeeping Machines
BURROUGHS

228 Myrick Building C. P. Fenner, Manager Telephone River 4222 **Springfield, Mass.**

MULTIGRAPHED LETTERS
THAT ARE EXACT REPRODUCTIONS OF TYPEWRITTEN WORK

"Read me—read me"—is the cordial invitation that your form letters should convey—keeps them out of the hungry waste basket.

PRICE & LEE LETTERS REACH YOUR MAN

Our letters have that natural-typewritten appearance—the fill-in is so perfectly matched—that it's hard to distinguish them from the dictated.

We operate your complete advertising by mail—supplying lists, addressing, filling in, stamping, mailing, etc. Shift your bothers in this line to our shoulders.

THE PRICE & LEE CO.
(421) Third Nat. Bank Bldg. **Springfield, Mass.**

FRONT
All Shades
Smooth and Rough
Texture

BRICK

Composition Flooring

COMMON
Pallet Brick
Hollow Brick
Hollow Tile'

Fireplace Brick Always Carried in Stock

Office Phone
River 5736

Chas. M. Field

Res. Phone
River 4661-M

374 Main Street **Springfield, Mass.**

C. I. Gagnier P. Angers

Gagnier & Angers

Contractors, Builders, and Real Estate Dealers

We furnish Plans and Specifications Free. Over 800 Buildings Erected to Date. Buildings of Every Description Erected. Houses and Blocks for Sale.

Investment Blocks a Specialty.

Office, 327 Main Street **Springfield, Mass.**

Almon G. Chapman

Carpenter and Builder

Plans and Estimates Furnished at Short Notice

Shop with Power for all Kinds of Jobbing

Telephone River 3489

655 Worthington St., Springfield, Mass.

G. P. STRATTON

CARPENTER and BUILDER

JOBBING PROMPTLY EXECUTED

127 Marlborough Street
Springfield, Mass.
Telephone 3530

Emile Rioux

Contractor and Builder

General Jobbing

Telephone

465 Belmont Ave. **Springfield, Mass.**

G. Arthur Angers

Contractor and Builder

General Jobbing

Office, Room 27, 327 Main Street **Residence, 129 Trafton Road**

Telephone

Springfield, Mass.

Wm. J. Wells
Residence 283 Wilbraham Road

Geo. H. White
Residence 18 Norfolk Street

Wells & White

Carpenters and Contractors

Jobbing a Specialty

Telephone River 1842

Shop and Office 735 Worthington Street

Mortimer D. Davis

Carpenter and Builder

Jobbing and Repair Work a Specialty

Telephone River 7324-W

107 Sherman Street **Springfield, Mass.**

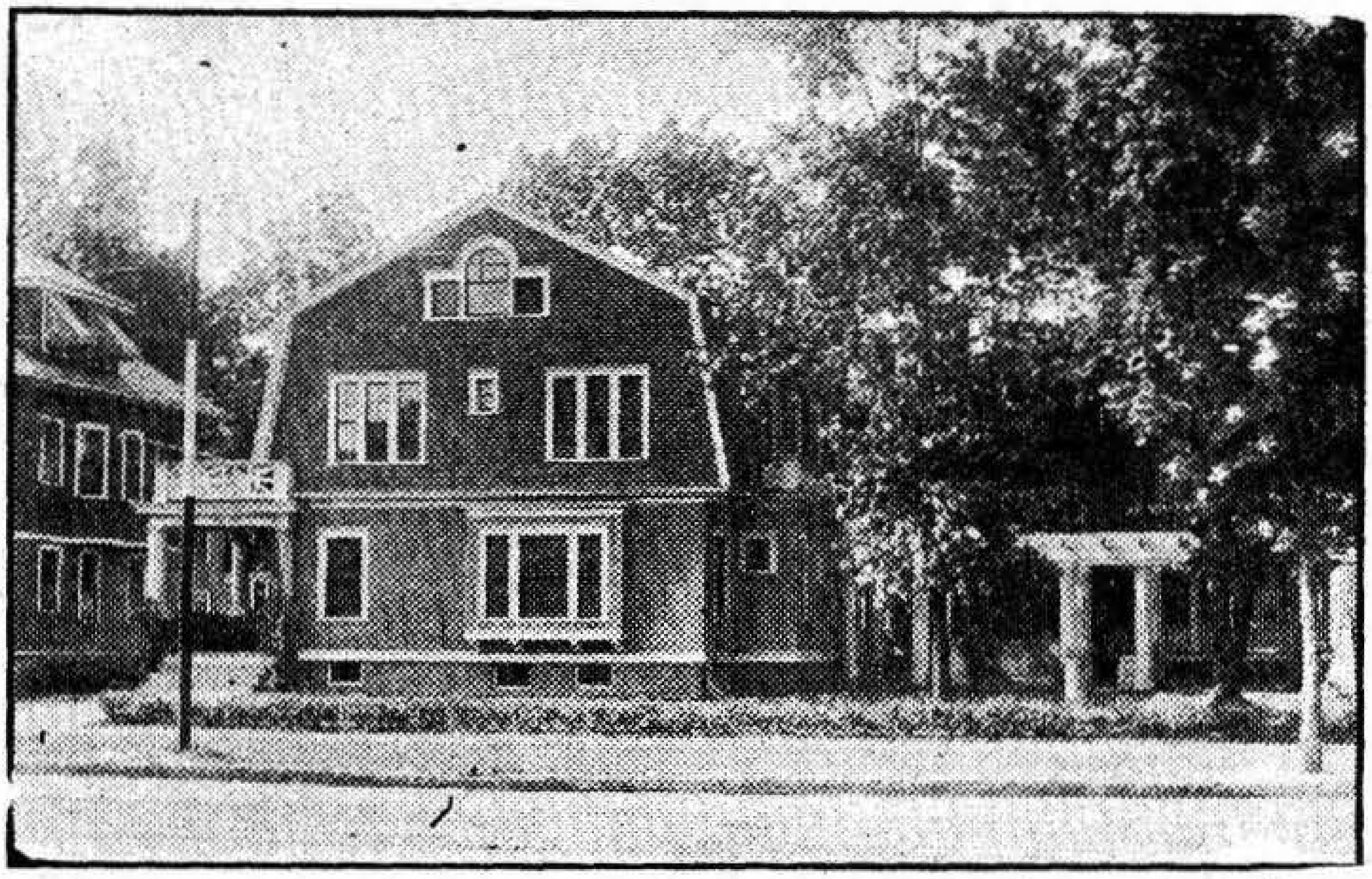

The Knapp Home Building Co. Designers and Builders

Real Estate Developed—Property Cared For

Plans, Specifications and Estimates Furnished. Phone Connection

Room 412, 168 Bridge St. Springfield, Mass. Res., 14 Daviston St.

L. P. Fletcher

W. A. Newton & Co.

Carpenters and Builders

Contracting and General Jobbing

Phone Connection

Office and Shop 150 to 156 Birnie Ave.

Joseph H. Harris

Carpenter and Builder

General Repairs and Alterations
First Class Jobbing a Specialty

Telephone River 5001

220 Pine Street Springfield, Mass.

GAGNIER BROTHERS

Carpenters and Builders

Estimates Given
Plans Furnished
Jobbing Attended to
Competent Workmen
Promptness Our Motto

44 Eagle Street Tel. River 2391 **Springfield, Mass.**

J. G. Roy & Sons Co.

Contractors and Builders

Churches—Schools—Libraries—Residences
——Mill Construction a Specialty——

Phone River 561-W

Office, 907 Armory St., Cor. Silver St., **Springfield, Mass.**

Joseph Heppelle

Mason and Builder

Estimates Furnished. Fireplaces and
Boiler Work. Jobbing a Specialty

56 Longwood Avenue **Longmeadow, Mass.**

J. YETVIN
Tel. River 1628-M

M. R. ALPERT
Tel. River 2792-R

Y & A COMPANY

Carpenters and Cabinet Makers

Dealers in New and Second Hand Store Fixtures

Office, 848 North Street

1304 North Street **Springfield, Mass.**

John F. Lougee

Carpenter and Builder

Contracting and General Jobbing

Estimates Furnished Contracts Taken

Telephone Connection

Office and Shop, 315 King St. Springfield, Mass.

Edwin T. Davis, 157 Lebanon St.
Telephone River 2943-W

William W. Davis, 182 Lebanon St
Telephone River 526

E. T. Davis & Son

Masons, Builders and General Contractors

Concrete Work in all its forms, and all branches of Mason Work. Granolithic Walks a Specialty. Estimates furnished. Contracts Taken, or Executed on Commission Basis

157 Lebanon Street Springfield, Mass.

Daniel W. Mellen

Mason Builder and Contractor

Office, (505) 293 Bridge Street

Yard, Armory opp. Summer Street Springfield, Mass.

Residence, 152 Bowles Street

JNO. R. DRISCOLL

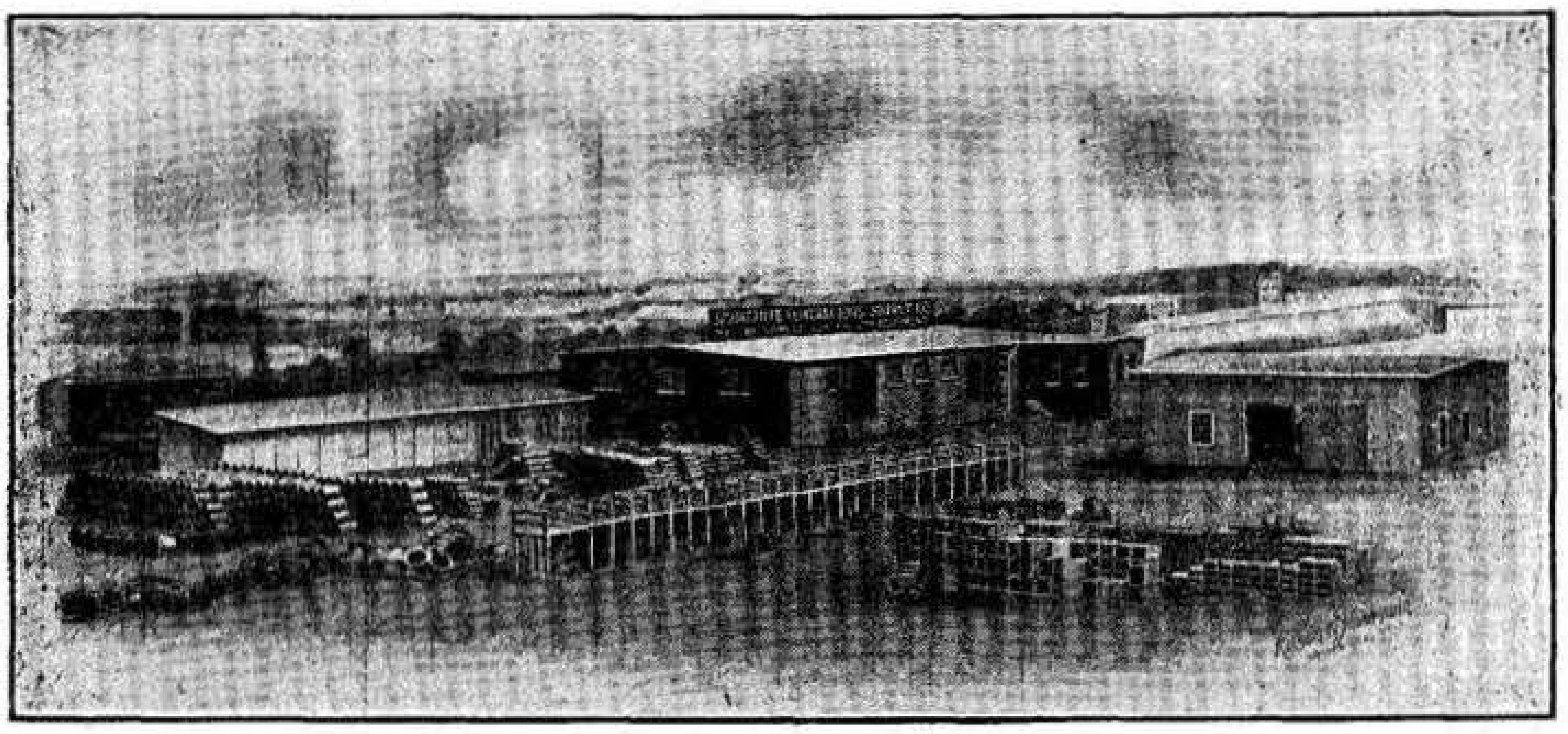

CONTRACTORS', MASONS', AND BUILDERS' SUPPLIES

NAPIER STREET

SPRINGFIELD, MASS.

PORTLAND CEMENT
KEENE'S CEMENT
LEFARGE CEMENT
WHITE CEMENT
LUMP LIME
GRANULATED LIME
PLASTERING HAIR
WALL PLASTER
PLASTER PARIS
FACE BRICK
FIRE BRICK
FIRE CLAY

SEWER PIPE
FLUE LINING
PARTITION BLOCKS
CONCRETE REINFORCEMENT
LALLY COLUMNS
METAL LATH
PLASTER BOARD
WALL BOARD
BUILDING PAPER
ROOFING PAPER
WATERPROOFING
CONCRETE HARDENER

SPRINGFIELD CONTRACTORS' SUPPLY COMPANY

New England Pulp Plaster Co.

Wholesale and Retail Dealers in

MASON SUPPLIES

Manufacturers of

Elastic Pulp Plaster

Portland Cement
Asbestos Fibre
Asbestos Sand
Marble Rock
Wall Board
Gypsum Block
Metal Laths
Corner Bead
Columns
Murdock Dampers
Ash Doors
Cleanout Doors
Face Brick
Fire Brick
Fire Clay
Wood Fibre Plaster
Neat Plaster
Hydrate Lime
Plaster Paris
Flue Lining
Sewer Pipe
Mortar Colors
Asphalt Shingles
Lime

102 Albany Street **Springfield, Mass.**

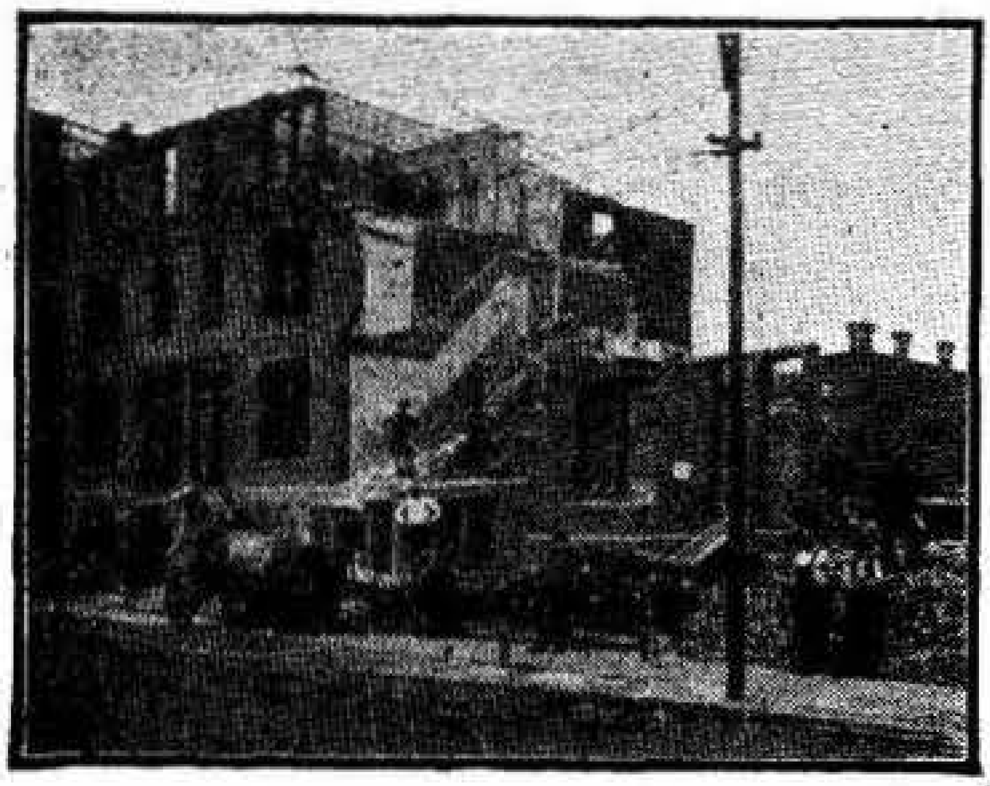

Buildings Bought, Wrecked and Removed

Also Dealers in Four-Foot Grate, Stove and Kindling Wood

We are prepared to undertake the work of tearing down buildings of every description. Our force of trained workmen enables us to promptly and carefully execute all work we contract to do.

Second-hand Lumber of all Descriptions for Sale

We keep on hand a large stock of second-hand **doors, windows, flooring, etc.**, which, when refinished, can be made to look as good as new. Reasonable prices. **All Kinds of Building Material. Steam and Hot Water Boilers and Fittings.**

Telephone River 7818

Fuller & Lavertue

132 Florence Street **Springfield, Mass.**

T. Shea, Inc.

Mason Supplies, Trap Rock, Gravel,
Sewer Pipe and General Trucking

Special Attention to *Freight* and *Express* Work

Telephones River 82 and 83

Office, 36 Lyman Street Springfield, Mass.

J. P. Falt Co.

Cut Stone Contractors

Ohio Sandstone, Indiana Limestone, Longmeadow Sandstone

Office, Room 610, 33 Lyman Street, Springfield, Mass.

Western Works, Bedford, Indiana. Longmeadow Quarries at East Longmeadow, Mass.

Room 509 Telephones River 7851 and River 4874

Owen Marra

Building Stone Slate Vitrolite
Terrazzo and Marble

Estimates Given on all Kinds of
Cut Stone for Building Purposes

293 Bridge Street Springfield, Mass.

Raffaele DiLizia

Cut Stone Contractor

Building Stone

Estimates Given on All Kinds of Cut Stones for Building Purposes

Yard Rear 363 Bay Street Telephone River 2167-M

Res. 79 Charles Street Springfield, Mass.

CARPET CLEANSING

By Which Process Do You Have Yours Cleaned?

BY TUMBLER | BY COMPRESSED AIR | BY STEAM | BY HAND WASHING

WE HAVE THEM ALL

ORIENTAL RUGS—Cleansed and Washed by Persian Process. Repaired and Stretched by Native Experts. Estimates Cheerfully Given
Booklets Sent on Request.

CRESCENT CARPET CLEANING CO.

Piligian Brothers, Props.
Phone River 3196

56 Harrison Ave. Cor. Dwight St. **Springfield, Mass.**

Still Water Canoe Livery, Inc.

(W. H. and F. C. Payne)

Canoes to rent by the Day or Hour. Canoe Paddles made to order. Canoe Storage

Agents for the "Morris Canoe"

Telephone River 2222

133 Hickory Street **Near U. S. Armory Water Shops**

Payne's Canoe Livery

Herman Payne, Prop.

Canoes for Rent and for Sale

Confectionery, Cigars, Ice Cream and Soda

Telephone Walnut 380

155 Hickory St., opp. Eastern Ave. Springfield, Mass.

Springfield Chamber of Commerce

Massachusetts

Membership - 1450

William H. Shuart, ***President***
Henry A. Field, ***Vice-President***
Robert J. Cleeland, ***Vice-President***
Charles J. Downey, ***Vice-President***
Carlos B. Ellis, ***Vice-President***
George E. Foss, ***Secretary***
Fred M. Campbell, ***Assistant Secretary***
Philip S. Beebe, ***Treasurer***
Clarence B. Clark, ***Auditor***

Convention Bureau

Henry J. Perkins, ***Chairman***
Charles W. Winslow, ***Secretary***

Credit Reporting and Collecting Bureau

John Davis, ***Manager***
A. H. Furrows, ***Collector***

Emerson Laboratory

Chemists

Analytical and Consulting Chemists

Telephone River 543

145 Chestnut Street **Springfield, Mass.**

M. H. Barnett

Manufacturer of **Rockingham Cigars** And Other **High Grade Brands**

New England's Favorite

RETAIL AND WHOLESALE ALSO

Imported Cigars and Tobaccos, Pipes, Smokers' Articles, Etc.

Opp. Court Square

451 Main Street Telephone River 537 **Springfield, Mass.**

Joseph Whitcomb & Co.

Cigar Manufacturers and Wholesale Tobacconists

Our Leading Brands of Cigars are

Winthrop, Tel. and Tel., Valley, U.S.A.—10c.

Mt. Tom, High Test, Special 5, New Model—5c.

Retail Store and Office **260 Main Street** **Springfield, Mass.**

Fred W. Nash Co.

Retail Dealers of

Cigars, Tobaccos, Pipes

Newspapers, Stationery, Etc.

371 Main Street Opposite Vernon Street **Springfield, Mass.**

Cigars and News Dealer, Third National Bank Building, 387 Main Street

H. S. Durkee C. T. White A. H. Towne

Durkee, White & Towne

Civil Engineers and Surveyors

General Surveying Plans and Estimates, Road Construction and Superintendence. Electric Roads a Specialty

Telephone River 2496

Rooms 7, 8 and 9, 17 Hampden St. **Springfield, Mass.**

E. P. Cobb F. M. Beesley R. P. Miles

Cobb, Beesley & Miles

Civil Engineers and Surveyors

435 Court Square Theatre Building

Telephone River 5131

31 Elm Street **Springfield, Mass.**

H. W. Steele
Telephone Walnut 1897

F. C. Steele
Telephone River 6311-W

Steele Bros.

Civil Engineers and Surveyors

250 Westfield Street **West Springfield, Mass.**

The Price & Lee Company

Directory Publishers

We publish Directories for sixty towns and cities. Your advertisement in a dozen of them would be a local salesman, silently soliciting business. Let us tell you what is possible with even a small investment. Our Advertising Service Department will help you tell your story as it should be told.

New Haven
Springfield
Bridgeport
Newark
Paterson

BOSTON BROCKTON BEVERLY HYDE PARK LYNN PROVIDENCE SPRINGFIELD WORCESTER

KENNEDY'S
THE
LIVE STORE

The Secret of Kennedy's Success in Springfield

The secret is an open one, yet few stores can—and still fewer do—follow our example.

Every customer of this Live Store receives—in the form of lower prices—his proportionate share of the thousands of dollars we save through our eight-store, spot cash buying, our lower expenses, and the elimination of charge accounts.

We do not attempt nor claim to do the impossible; yet what is easily possible for us is manifestly impossible for any ordinary store to do.

Our ability to offer the public more than ordinary stores offer is what led us to open in Springfield. And we expect to build up as successful a business here as we have in seven other New England cities.

KUPPENHEIMER CLOTHES

The utmost in style, in fabric value, in fine tailoring, and in the service and satisfaction they give. A heaped-up and running-over measure of value at each and every price.

KENNEDY'S
CORNER

Kennedy's

MAIN
and TAYLOR
STREETS

THE LIVE STORE

The Home of Quality and Extreme Values

Established 1849

* * *

Sixty-Nine Years of Perfect Standard of Satisfaction To You

In Men's, Youths' and Boys' Clothing, Hats, Shoes, and Furnishings

* * *

Haynes & Company

Always Reliable

346-348 Main Street Springfield, Mass.

CHARLES E. LYNCH

Shoe Store for Men, Women and Children	**361 Main St.**
Women's Suits, Coats, Waists, Corsets	**363 Main St.**
Lynch Lunch, Waitress or Self-Service	**365 Main St.**
Hairdressing and Manicuring	**365 Main St.**
Boys' and Girls' Clothing and Furnishings	**367 Main St.**
Men's Clothing, Hats and Furnishings	**369 Main St.**

SPRINGFIELD, MASSACHUSETTS

This Store is the Home of

Hart, Schaffner and Marx Clothes

Woods-McNamara Co.

Formerly The W. J. Woods Co.

311-313 Main Street Springfield, Mass.

Besse-Carpenter Co.

Clothiers, Hatters, Outfitters

Boots and Shoes

350-352-354 Main Street **Springfield, Mass.**

— Established in Worcester in 1847 —

WARE PRATT CO.

Men's Clothing, Furnishings and Hats

291-297 Main St., Cor. Worthington

"Quality Corner" Opposite Post Office

A. M. Vance, Secretary and Treasurer S. J. Heffner, President and Manager

The Superior Garment Co.

Manufacturers of Campaign Uniforms

Duck and Khaki Trousers a Specialty

Automobile and Motor Cycle Apparel. Orderly and Operating Gowns. Chefs' Clothing. Barbers', Bartenders' and Butchers' Supplies. Shop Coats and Aprons for all kinds of factory use. All kinds of Garments for the Supply Trade.

56 Harrison Ave. Telephone River 7780 **Springfield, Mass.**

What is a Multigraph Letter?

A personal letter written with the same type and the same ribbon as the typewriter enabling you to reach hundreds and thousands of people in a day with a heart to heart message of the service you have to render them or the goods you have to sell.

We can furnish them promptly from fifty to fifty thousand.

THE PRICE & LEE CO.

387 Main Street Springfield, Mass.

D. H. BRIGHAM & CO.

Costumers for Women

Springfield, Massachusetts

The Woman's Shop

Specialists in Distinctive Outer Apparel
For Women

417-421 Main Street Springfield, Mass.

Where You See the New Styles First

The Fashion Shop

415 Main Street Springfield, Mass. The Hall Building

FEATURING

A supreme showing of original creations and prevailing style suggestions in

COATS
SUITS
DRESSES

EVENING
GOWNS

SKIRTS
WAISTS
MILLINERY

Where Style Reigns Supreme

If you were told of a prospective customer and you couldn't see him, you would write him. We know you would, then why not write all of them? We can supply the right kind of mailing lists and supply you with facsimile letters just the same as the individual letter.

**THE PRICE & LEE COMPANY,
419-421 Third National Bank Building,
387 Main St.,
Springfield, Mass.**

Fred S. Belden President and Treasurer	M. A. Maynard Vice-President	Ralph A. Rathbun Clerk

Maynard Coal Co.

Old Company's Lehigh
Our Specialty

Office and Yard
852 State Street
Phones River 3533 and 3534

Branch Office
127 State Street
Phone River 5652

Samuel F. Punderson
Henry F. Punderson

R. W. Rice Coal Co.

COAL

Phone River 4180

138 State Street and 29 Logan Street Springfield, Mass.

Office Room 201, 387 Main Street, Springfield, Mass.

Chas. D. Farnsworth, Inc.

Distributers of

Pittson and Lehigh
Coals of Quality

Auto-Truck Deliveries
Courteous Service

Elevators and Storage Yards
16 Union Street, West Springfield, Mass.

Best Coal Mined

S. Richard Carlisle

Telephone River 1301 **3 Elm Street**

Springfield, Mass.

C. E. & F. A. Abbe

Coal Dealers

Clean Coal—Auto Truck Delivery

Prompt Service

30 Allen Ave. Near junction of Orange and Allen Sts.

Telephone Walnut 1668

Moses Ehrlich Iron & Coal Co., Inc.

Successors to { A. B. Ehrlich & Co.
Moses Ehrlich Coal Co.

Wholesale and Retail Dealers in

Anthracite and Bituminous Coal

Office, 105 Worthington St. **Pocket, 220 to 240 Summer St.**

Telephone River 1820 Telephone River 1100

Springfield, Mass.

Chicopee Wood Yard

Eli Gurvitch, Prop., Successor to R. C. Bartholomew

Wood For All Purposes

(Wholesale and Retail)

Also Manufacturers

Railroad Ties and Telephone Poles

Orders by Mail or Telephone Receive Prompt Attention

Office and Yard, 311 Center St., **Chicopee, Mass.**

Telephone Chicopee 756

Don't Hunt for Sullivan, He's Busy

T. J. Sullivan Coal Co.

Finest Quality Prompt Service

Telephone River 2032-R

Office, 310 Main Street Whitney Building

C. C. Abbey
Nathan Rubin

Phones { Main St. Office River 492-R, 492-W
Liberty St. Office River 2555

Springfield { Coal and Wood Co. / Fuel Co.

Dealers in **COAL**

Quality Guaranteed Charcoal and Coal in Bags

Main Office, 155 Main St.
Yard and Warehouse, 243-273 Liberty St.

Springfield, Mass.

BROWN'S QUICK FIRE CHARCOAL

The L. S. Brown Charcoal Co.

(Incorporated)

Wholesale Dealers in

Charcoal

(517) 317 Main Street Springfield, Mass.

Directory Advertising is good Advertising.

It keeps your name and business before all the people all the time. A City Directory is on the job 24 hours a day, 365 days a year. It gives you persistent, consistent publicity at a very low cost. Advertising rates upon request.

The Price & Lee Co.
Directory Publishers

New Haven Bridgeport
Springfield Newark
Paterson

POSITIVELY

There is **ONLY ONE PLACE** in Western New England where you will find an altogether satisfactory **COLLECTION** and **CREDIT REPORTING SERVICE.** That place is **NOW**, and has been for more than **NINE YEARS**, where the "**BEACON**" offices are located.

Therefore, first make sure you are dealing with
REAL SPECIALISTS if you want to be
SURE OF SERVICE

BEACON SYSTEM

Collections and Reports.
Springfield, Mass.

307 Main St. CLAUDE KING, President Phone River 2848

Established 1841 Over 200 Branches

R. G. Dun & Co.
The Mercantile Agency

The Pioneer Mercantile Agency. Branches in all Principal Cities, embracing Europe and Australia. Our reference books are issued quarterly, and contain the names and ratings of over one million and a half traders. COLLECTIONS MADE EVERYWHERE.

Clarence C. Moore, Manager

Office, 293 Bridge Street Springfield, Mass.

Reference, Springfield Safe Deposit and Trust Co.

The Brown Mercantile Agency

Bonded in the sum of $5,000 filed with the Treasurer of this Commonwealth.
Kirk H. Brown, Manager

COLLECTIONS

Office Telephone, River 2200
Residence Telephone, River 1707-M

Room 421, 374 Main Street Springfield, Mass.

TAIT BROS.

132-134 Cass Street

Milk and Cream and Ice Cream

The Most Sanitary Plant in New England

★

Tait's Milk Teams Go on Every City Street

SPRINGFIELD, MASS.

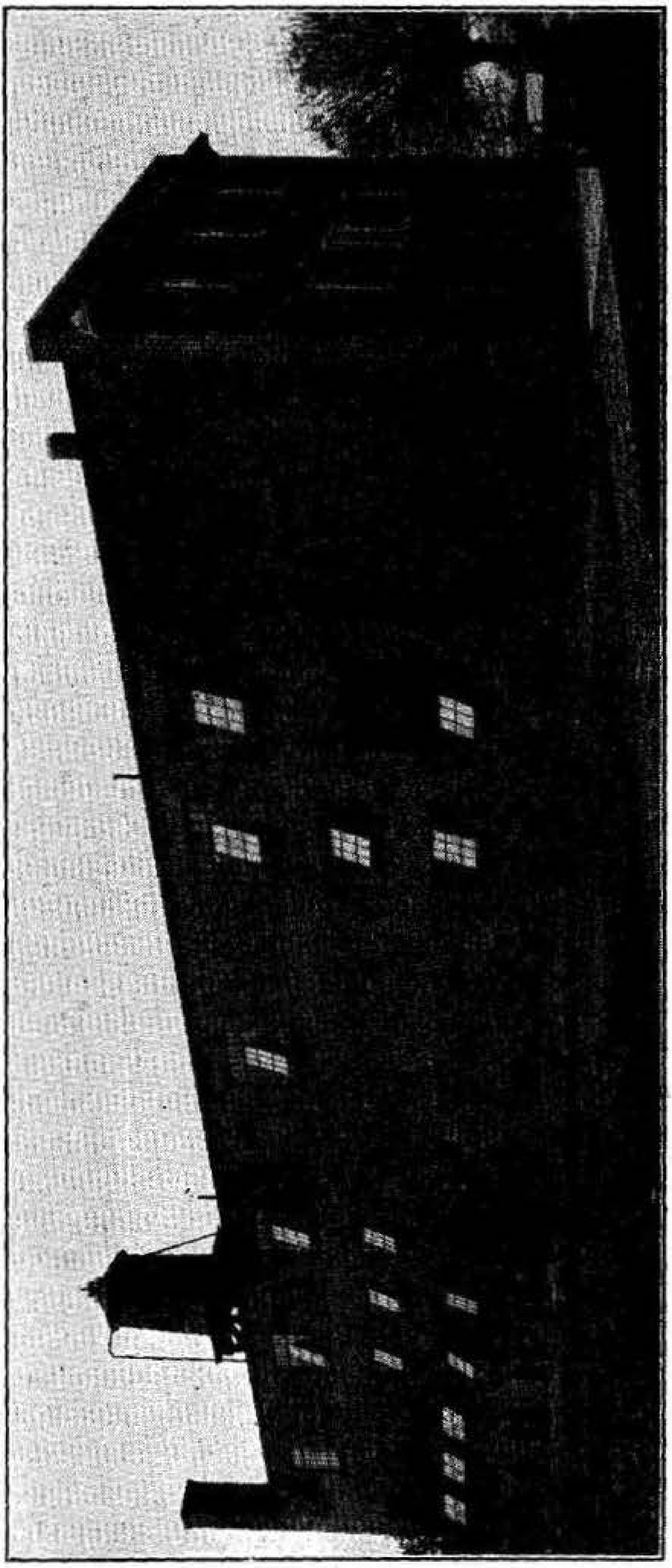

Kibbe's
CANDIES

You're Sure They're Pure

Made by

Kibbe Bros. Co., Springfield, Mass.

The House of a Thousand Candies

Telephone River 527

Mars Candy Co.

Manufacturers and Jobbers in

The Best Brands of Confectionery and Ice Cream

Special Prices for Churches and Lodges

Telephone River 5340

67 Patton St. **Springfield, Mass.**

Jensen's

Maker and Retailer of

Fine Chocolates

319 Main Street **Fuller Building**

Jackson's

Maker and Retailer of

Delicious Home-made Candies and Ice Cream

Dainty Luncheon
Served from 11 a. m. to 6 p. m.

Telephone Walnut 2549

362 Main Street Springfield, Mass.

Eagle Candy Store

N. J. Bouloumbasis

Highest Quality

Ice Cream, Fruits, Stationery, Cigars

752 Sumner Ave., Cor. White St., Springfield, Mass.

Rebboli

INC.

Caterers

French Ice Cream **American Ice Cream**

Phone R-2620

18 Dwight Street **Springfield, Mass.**

Four Doors from State St.

The LEY

ORGANIZATION

With Its Army of 4000 Trained Employees

and about a

Two Million Dollar Investment

is at the command of Corporations
and Individuals seeking
the execution of

EXACTING CONTRACTS

in

**Industrial and Monumental Buildings,
Power Plants, Dams, Bridges
and Railroads**

Electric Conduits and Transmission Lines

FRED T. LEY & CO., Inc.

GENERAL CONTRACTORS

Telephone River 4160

CASPER RANGER

CONSTRUCTION COMPANY

INCORPORATED

Churches, Banks, Libraries, Hospitals, Club Houses, Art Buildings, Schools and Colleges, Residences.

Railroad Stations, Warehouses, Factories, Dams, Power Houses, Bridges, Coal Pockets, Factory Chimneys, Concrete Construction.

Competent Workmen, Unexcelled Facilities, Expert Supervision, Thirty-seven Years' Experience.

Our Consulting Department is at your disposal.

The Complete Building Contractors

HOLYOKE, MASSACHUSETTS

Springfield Offices - Stearns Building

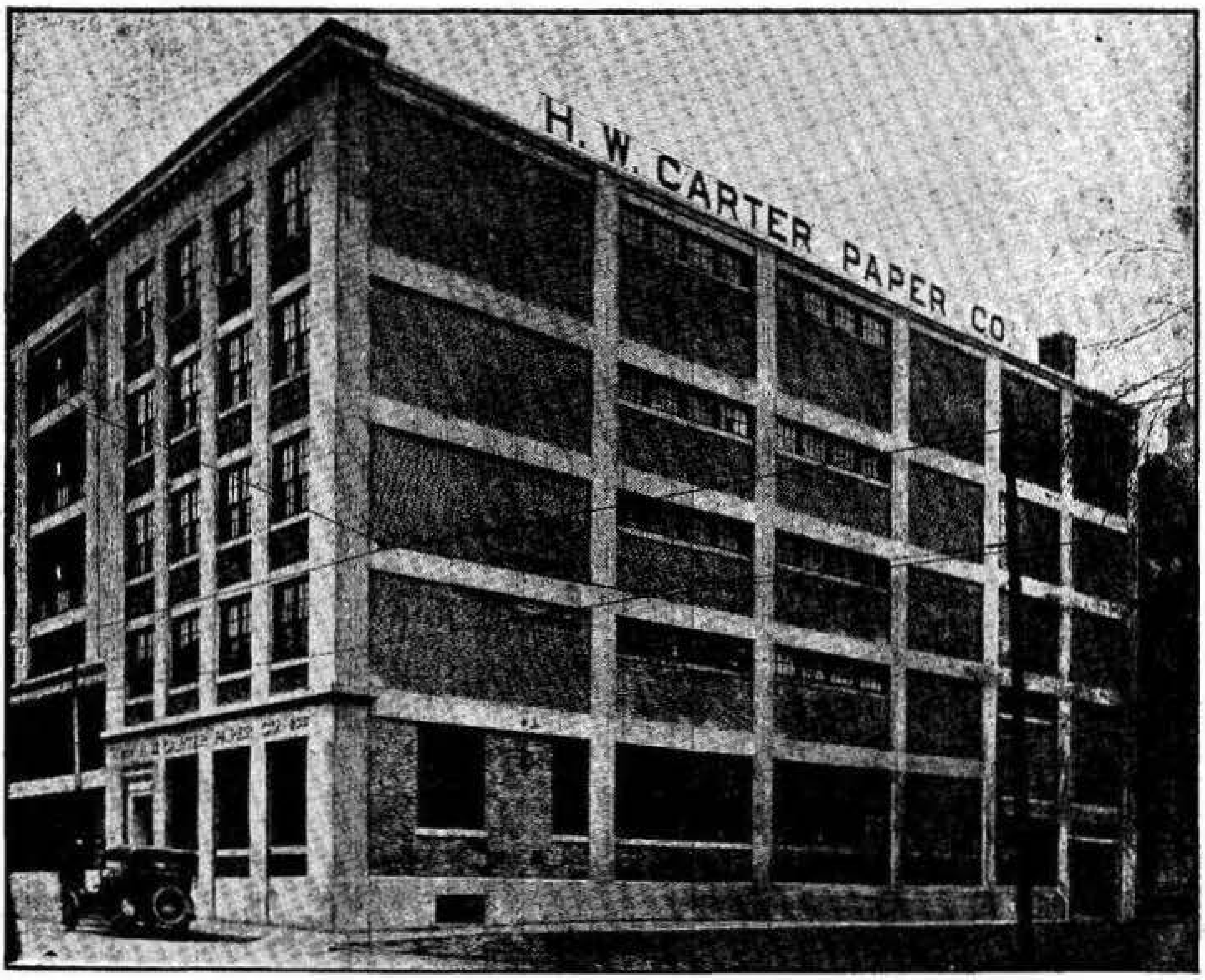

Office and Warehouse Building and Garage for The H. W. Carter Paper Co.

GENERAL CONTRACTORS

FOR

MILL CONSTRUCTION

REINFORCED CONCRETE

Industrial Buildings

Earth Work **Foundations**

Ernest F. Carlson Co.

SPRINGFIELD, MASS.

Whitney Building **310 Main Street**

General Construction Work

We Specialize in

Pavement, Concrete, and Building Construction

Warrenite and Bitulithic Pavements
Bituminous and Macadam Roads
Cement Sidewalks and Curbing
Underground Work of All Kinds

Adams & Ruxton Construction Co.

Rooms 300-301 Telephone River 5393
33 Lyman Street Springfield, Mass.

George H. Sage, President Seymour N. Robinson, Treasurer

Berlin Construction Co.

H. C. Collins, Contracting Engineer

Steel Buildings, Bridges
and Structural Work - -

Works : **Berlin, Conn.** **25 Sanford St., Springfield, Mass.**

L. C. Fay, Pres. C. P. Fay, Treas.

L. C. Fay & Co., Inc.

General Contractors

801 and 807 Hitchcock Building
318 Main St. Springfield, Mass.

E. B. Vaughan, 834 Sumner Ave.
Tel. Walnut 1008-W

C. P. Kibbe, Longmeadow
Tel. River 6009-M

Office Tel. River 3029

Vaughan & Kibbe

Contractors

Excavating, Grading, Sewer Work. Labor and Teams by Day or Contract. Concrete Construction. Granolithic Sidewalks

Office and Yard, 1082 Main Street, Near South End Bridge **Springfield, Mass.**

G. C. A. FULLER

CONTRACTOR

Excavating and Grading Concrete Work
Expressman and Trucking Estimates Furnished on Request

Office Telephone Orchard 120-R
Residence Telephone Orchard 120-W

131 Worcester Street Indian Orchard

BOILERS
SMOKESTACKS, FLUES
TANKS

STRUCTURAL STEEL
BRIDGES
WATER TOWERS

WALSH BOILER & IRON WORKS

ENGINEERS and CONTRACTORS

221 LIBERTY STREET **SPRINGFIELD, MASS**
BOILER REPAIRS **ERECTION WORK**

BENJ. POWELL

Successor to Geo. W. Hall

Dealer in

Wood Eave Troughs

Gutters and Conductors

also

Extension Ladders

All orders in or out of the City promptly attended to
Telephone River 3789

P. O. Address and Residence, 109 Allen Street Springfield, Mass.

J. E. Fitzgerald, President and Treasurer W. H. Bowker, Secretary
W. E. Lovelace, Manager

The New England Construction Co.

Railway and General Contractors

Telephone

274 Main Street **Springfield, Mass.**

Fred E. Sackett, President Frank H. Sackett, Treasurer

Sackett Brothers Co.

Contractors for

Sewers, Excavating and Grading, Turfing, Concrete Construction, Stone and Brick Pavings, Artificial Stone Walks, and so forth. Granolithic Sidewalks a Specialty.

Office Phone River 245

850 Worthington Street **Springfield, Mass.**

Thomas Cordner

Telephone River 5709

Cordner & Montague

General Contractors

Railroads, Highways, Bridges, Sewage Systems, Water Works, Dams, Concrete Construction, Granolithic Sidewalks, Excavating and Grading

433 Bay Street **Springfield, Mass.**

F. A. Weake

Contractor for

Plain and Ornamental Plastering and Stucco Work

Office and Works

172 Lebanon Street, Telephone River 4196 **Springfield, Mass.**

Reynolds & Co.

Earthwork

357 Maple Street **Springfield, Mass.**

Antonio (Tony) Gagliarducci

General Jobber

Agricultural and Landscape Gardener

Care of Lawns a Specialty. House Cleaning. Cement Sidewalks and Cellars. Grading. Boilers and Furnaces Cared For.

Telephone River 3914-R

246 Mill Street Cor. Knox **Springfield, Mass.**

Established 1905 Tel. Haymarket 1098

ROBERT B. CAMPBELL CO.

6 BEACON STREET BOSTON, MASS.

CONCRETE MACHINERY CONCRETE SPECIALTIES
CONTRACTORS' SUPPLIES

NEW ENGLAND SALES AGENT FOR

RANSOME CONCRETE MACHINERY CO.,	Concrete Mixers, Hoists, Buckets, Cars, Spouting Systems and Special Equipment.
DAYTON MALLEABLE IRON CO.,	Concrete Inserts, Scuppers, and Castings.
ELECTRIC WELDING CO.,	Reinforcing Steel, Spirals and Spacers.
SYMONS CLAMP CO.,	Column Clamps, Rod Holders and Supports.
ORR & SEMBOWER, INC.,	Engines, Boilers, Hoisters.

HOISTING ENGINES
ROD CUTTERS
CONTRACTORS' LIGHTS
GASOLENE OUTFITS
SWINGING ENGINES
ROD BENDERS
CANVAS COVERS
WATER HEATERS
DERRICKS
PILE HAMMERS
PUMPING ENGINES
MUD PUMPS

Second-hand Outfits Furnished *Complete Plants Designed*

E. C. Atwater & Co.

Manufacturers of

Cornices, Skylights, Gutters, Tin Roofing

General Jobbing

Estimates Furnished on Application
Telephone Connection

23 Bond Street **Springfield, Mass.**

Architectural Sheet Metal Work

HAMPDEN CORNICE WORKS

H. F. Drouve, Proprietor

Skylights
Cornices
Roofing
Jobbing
Repairing

Telephone River 5683

26 Taylor Street, Springfield, Mass.

SPRINGFIELD METAL CEILING CO.

Our Specialty is

Metal Ceilings and Metal Sidewalls

Largest Stock in Western Mass.

Estimates Furnished for Material, or Work Installed Correct, Complete and Guaranteed

23 BOND STREET **Phone River 788**

Frank E. Treuchet

Sheet Metal Contractor

Cornices, Skylights,
Roofing, Metal Ceilings,
and Job Work.

Telephones { Office River 4385
Res. River 2693-W

284 Liberty St. Springfield, Mass.

Estimates Furnished
Residence, 51 Farnsworth Street

Peter Ouimette

All Kinds of

Cornice and Skylight Sheet Metal Work

Furnaces, Metal Ceilings, Tin and Slag Roofing
Residence Tel. River 1414-R Office Tel. River 1414-W
51 Taylor Street **Springfield, Mass.**

Dictate
to the
Dictaphone

YOU are paying for an Eight hour day but you are getting only Six hours work unless you use

THE DICTAPHONE

Telephone River 7743
(314-316) 289 Main St., Springfield, Mass.

Dentists' & Surgeons' Supply Co.

Dental Supplies **Surgical Equipments**
Hospital Appliances **Sick Room Necessities**

Retail Dept., Phones Walnut 2010 and 2011
340 Bridge Street **Springfield, Mass.**

We Watch While Others Sleep

32 Years' Experience
Licensed and Bonded
Civil

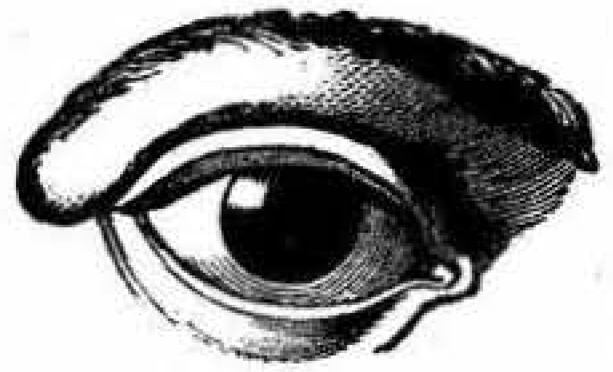

32 Years' Experience
Endorsed by City Government
Criminal

New England Detective and Secret Service Bureau

PRIVATE DETECTIVES John E. Hickey, Principal NOTARY PUBLIC
Telephone River 4098 Night Telephone River 1579
Room 427, 31 Elm Street **Springfield, Mass.**

Winchester Square Pharmacy

Edward Affhauser, Prop.

Prescription Specialists

Subscriptions Taken for Any Magazine or Newspaper Published Anywhere. Books and Stationery

The Best in Drug Store Service

Phone Walnut 1730

827 State Street At Winchester Square **Springfield, Mass.**

Edwin O. Hapgood, President Samuel S. Pease, Treasurer

H. & J. Brewer Company
Wholesale Druggists

Headquarters for Manufacturers' Supplies of

Heavy Chemicals, Acids, Oils, Etc.

Complete Stock of Patent Medicines, Drugs and Pharmaceuticals

Telephone River 4940

404 Dwight Street **Springfield, Mass.**

Adams Drug Store, Inc.

Ulysses E. Fortier

Druggists

Prescriptions Carefully Compounded

429 Main Street **Springfield, Mass.**

Wheeler's Drug Store

F. N. Wheeler & Co., Props.

Drugs, Medicines, Toilet Articles
Stationery, Cigars, Etc.

Winchester Square

802 State Street Phones River 523 and River 8969 **Springfield, Mass.**

W. S. Nagle Co.

Apothecaries

We Specialize in our Prescription Department and Carry a Full Line of
Drugs and Chemicals, Mineral Waters, Toilet Articles, Nursery and Sickroom Supplies

In our Candy Department we have Park & Tilfords, Green Seal, Wallace's, Samoset, Lowney and Kibbe Chocolates. **Telephone and Mail Orders Receive Prompt Attention.** We serve at our Sanitary Soda Fountain Fresh Fruits in season. Havana and Domestic Cigars.

The little ones receive the same attention as the grown-ups.

59 Sumner Ave., cor. Ft. Pleasant Ave., opposite Faith Church, Springfield, Mass.

Raphael Sagalyn & Co.

Wholesale Dry Goods and Commission Merchants

Blankets and Linens for Hotels
Hosiery and Underwear

Myrick Building Phone River 1334
11-15 Worthington Street **Springfield, Mass.**

Samuel Abrams

(Home City Brand)

Jobber and Manufacturers' Agent

Hosiery, Underwear, Shirts, Etc.

56 Taylor Street **Phone River 3128**

W. E. Truesdell

Wholesale Dealer and Manufacturers' Agent

Hosiery, Underwear, Small Wares, Furnishings, Fancy Goods

School Supplies, Etc.

33 Lyman Street **Springfield, Mass.**

Phone River 7525 Auto Delivery

Cleansers HEGY'S Dyers

Works: 920 Main Street, Holyoke, Mass.

MEMBERS NATIONAL ASSOCIATION DYERS AND CLEANSERS OF U. S. AND CANADA

New Sanitary, Fireproof, Scientifically Equipped Plant
One of the finest in the world

Springfield Store, 135 State Street

Other Stores in Holyoke, Westfield and Northampton

SPRINGFIELD CLEANSING & DYEING CO.

Curtains, Blankets, Draperies
Portieres, Rugs,
Skirts of all Kinds

Steam and French Dry Cleaning

Men's Clothes, Feathers,
Ribbons, Gloves,
Gowns, Waists, Etc.

EVERY WEEK

at a regular time we will call for your clothes, clean, press and repair them, and get them back to you when promised. ☞ The cost to you will be slight. Work called for and delivered.

Service the Kind you will Like. All Work Guaranteed. Prices Reasonable.

74 Harrison Avenue Phone River 1034 Springfield, Mass.

DO YOU KNOW?

THAT the **Directory** of **your** city is on file in the **Directory Library** in all of the principal cities of the United States and Canada and that information about you is in it, accessible **Anywhere in America**?

ARE YOU PROPERLY DISPLAYED?

THE
COLONIAL
CLEANS
CLEANEST

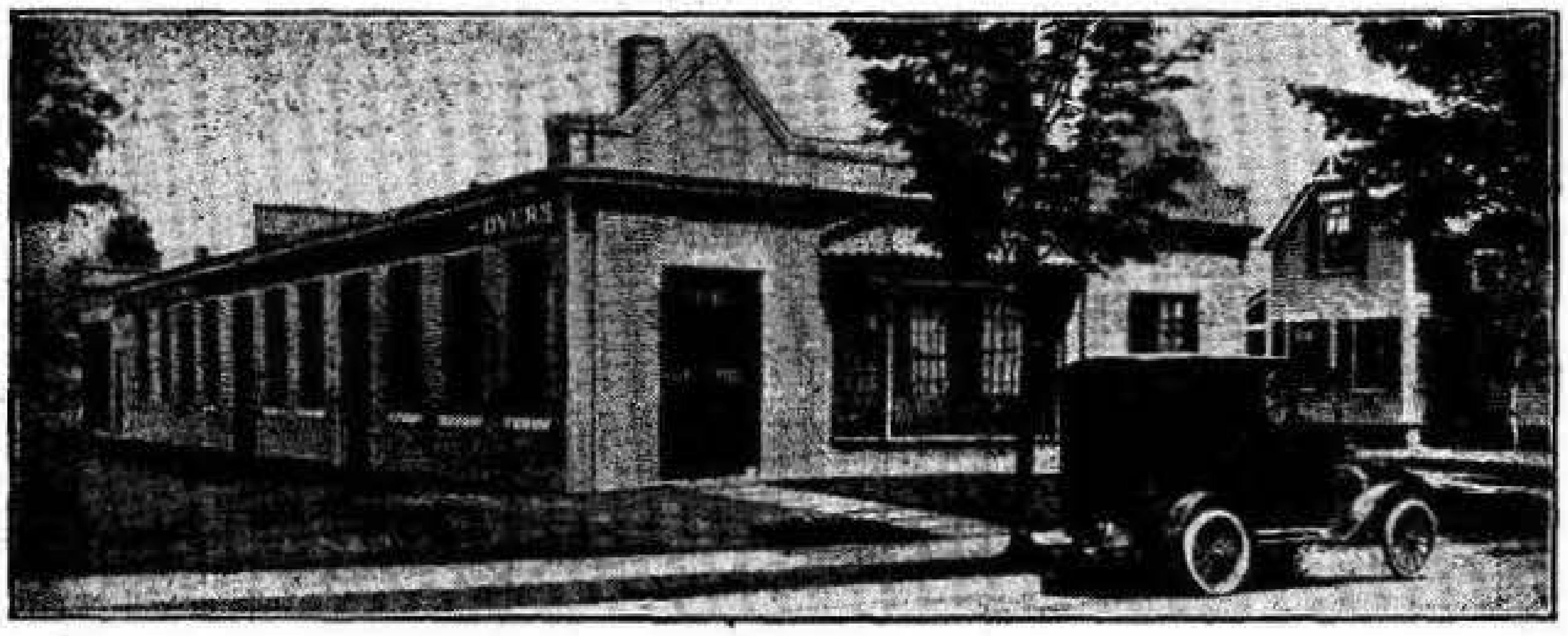

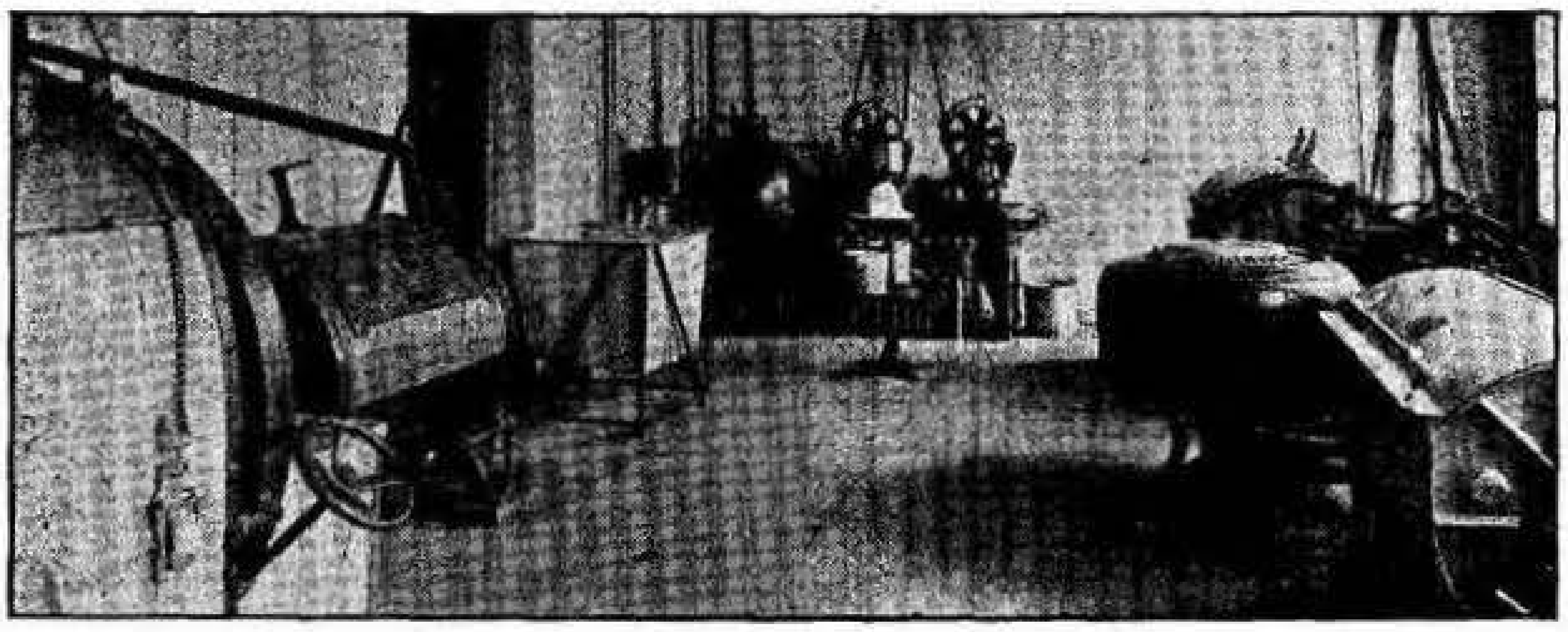

CLEANSERS *The Colonial Co.* **DYERS**

776½ State Street · 178 Worthington Street
FACTORY **106 Kensington Ave.**
SPRINGFIELD, MASS.

School of Business Training

BAY PATH INSTITUTE of SPRINGFIELD MASSACHUSETTS

Strong Stenographic, Bookkeeping, Civil Service and Secretarial Courses. Oldest, most successful Normal Commercial Department in New England. Special Courses and Finishing Courses. Summer Normal Courses. School is in session throughout the year. New students are permitted to enter at any time.

Day and Evening Sessions Write or Telephone for a Catalog

OUR SPECIALTY

Training and Recreation FOR MEN And BOYS

Two Gymnasiums
Forty-four Showers
Swimming Pool 75′x25′
Five Bowling Alleys
2106 Steel Lockers
Two Hand-Ball Courts
Wrestling and Boxing Room

YMCA

Corner
Chestnut and
Hillman Streets
Springfield, Mass.

Reading Rooms
Four Pool Tables
Educational Courses
Athletic Field
Summer Camp for Boys
Employment Dept.
150 Room Dormitory
Boarding House
Register

Short Story Writing

Dr. Esenwein

A course of forty lessons in the history, form, structure, and writing of the Short Story taught by Dr. J. Berg Esenwein, for years Editor of Lippincott's.

One student writes: "Before completing the lessons, received over $1000 for manuscripts sold to Woman's Home Companion, McCall's, Pictorial Review and other leading magazines."

Also courses in Photoplay Writing, Versification and Poetics, Journalism. In all, over One Hundred Courses, under professors in Harvard, Brown, Cornell and other leading colleges.

250-Page Catalog Free Please Address

The Home Correspondence School

Myrick Building Springfield, Mass.

The Teachers' Agency

Teachers wanted for all grades of school work from Kindergarten to the University. Good teachers are always in demand.

We recommend in response to direct calls from Superintendents in all parts of the country, but most of our work is done in New England, New York and New Jersey. We are prepared to give local teachers the very best service in every way.

Register with us that we may help you secure such a position as you desire. Call at our office that we may know you personally and be the better able to locate you. Registration Blank sent on application.

Alfred B. Morrill, A. M., Manager

Telephone Connection

The American Teachers' Agency Myrick Building, Worthington St. Springfield, Mass.

ROBERT W. DAY, President
WM. A. LINCOLN, Treasurer
W. L. MULLIGAN, Manager

UNITED ELECTRIC LIGHT COMPANY

Arc Light
Incandescent Light
Electric Power

Offices:
73 STATE STREET

Power Station:
FOOT OF STATE STREET
AND AT INDIAN ORCHARD

Springfield, Mass.

Frank Ridlon & Co.

Electrical Machinery

Dynamos **Transformers**
Motors **Armature and Field Winding**

New and Used Dynamos. Motors, All Sizes in Stock. Special Attention to Repairs and Emergency Needs. Trouble Calls

Telephones River 2012 and 2013

113 Lyman Street **Springfield, Mass.**

Cyril W. Sias

Electrical Contractor

Electrical Maintenance in all its Branches. Inter-Communicating Telephone Systems Installed. Complete Installation of Electric Lighting Plants for Farm and Home. Estimates Cheerfully Given.

Let Me Solve Your Illuminating Problems

A man's success in business isn't due alone to the profits he makes, but also to the service he gives.

Telephone Connection

Office and Shop: Federal Street **Agawam, Mass.**

On Hartford (West Side) Trolley Line from Springfield

INTERSTATE ELECTRIC CONSTRUCTION CORPORATION

STEARNS BUILDING
301 BRIDGE STREET

SPRINGFIELD, MASSACHUSETTS

Telephone Walnut 347

General Electric Motors, Lamps, Supplies

Construction, Power, and Illuminating Specialists

American Electric Service — and Maintenance Co. —

Specialists in All Kinds of

Motor and Generator Repairs

Quick Service. Work Guaranteed. Phase and Voltage Changes. Reconnecting.

Tel. River 6167 Night Call River 7434

51 Taylor Street Springfield, Mass.

ARTHUR P. DAURAY, Electrical Engineer

Dauray Electric Repair Works

Construction Work

Motors and Dynamos Rewired

Electro Plating, Brass Finishing, Oxidizing, Lacquering

Telephone Walnut 2383

76 Pynchon Street Springfield, Mass.

Richard A. Turner & Co.

Thomas M. Devine, Proprietor

Electrical Engineers and Contractors

Agents for Western Electric Motors, Generators and Telephones
Sturtevant Vacuum Cleaners

44 Taylor Street Telephone River 5371 **Springfield, Mass.**

ELDREDGE ELECTRIC MFG. CO.

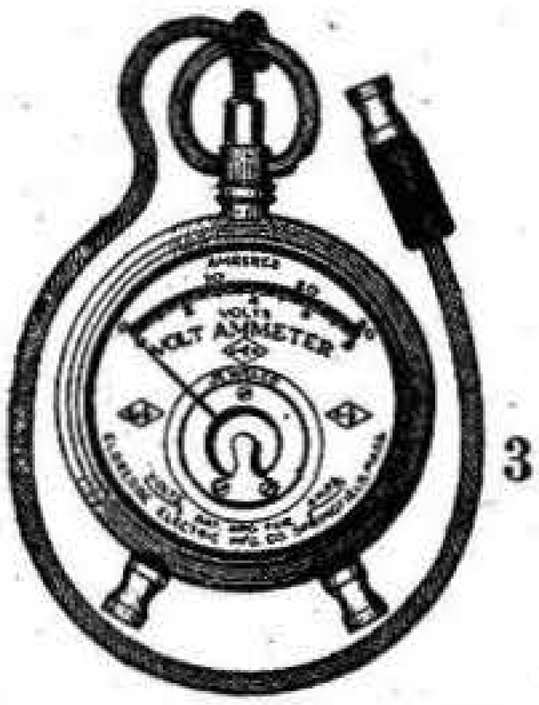

Manufacturers of

Electrical Measuring Instruments

3 POST OFFICE SQUARE

Phone River 1912
SPRINGFIELD, MASS.

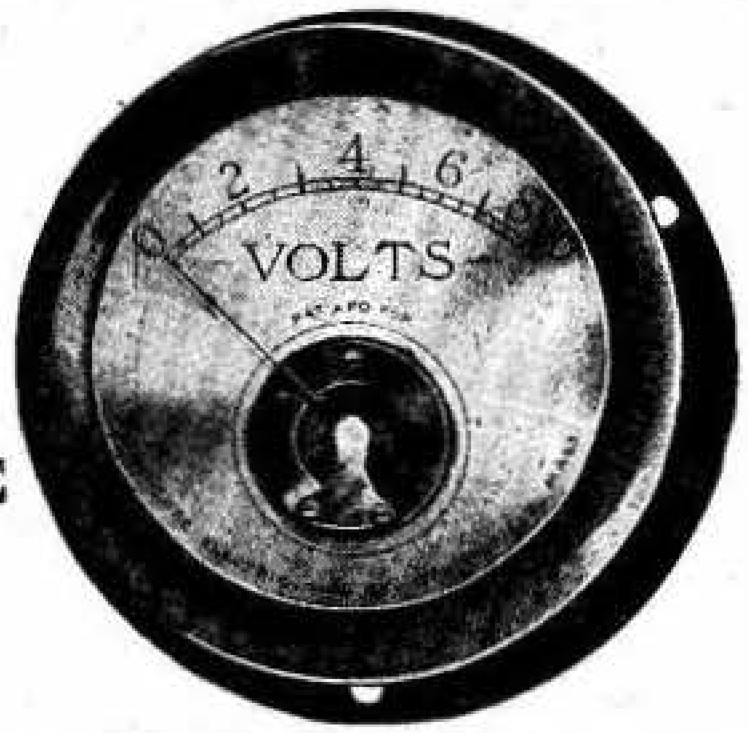

Enterprise Plating Co.

Gold, Silver, Nickel, Copper and Brass Plating

Oxidizing, Chandelier Refinishing and Job Work a Specialty
And Lacquering

Those having their plating done outside will find it to their advantage to send us samples of their work and get our prices, as we are satisfied we can compete in quality and price with any one.

49 Taylor Street Phone River 2036 **Springfield, Mass.**

SPRINGFIELD PLATING WORKS

Frank Starin, Proprietor

SILVER, NICKEL, BRASS AND COPPER ELECTRO PLATING

Gun Metal Finish, Refinishing of Chandeliers, Polishing, Bronzing and Art Work, Knives, Forks, Spoons, Models and General Plating.

Candelabra and Stove Work, Metal Coloring of all kinds. Verde Green and Refinishing of Old Pewter, Automobile Lamps, Reflectors and Parts.

We repair Phonographs, Sewing Machines, etc.

17 TAYLOR STREET Phone River 5666 **SPRINGFIELD, MASS.**

Telephones River 4173-River 4174 Office Hours, 8 a. m. to 5 p. m.

The Commonwealth of Massachusetts

Public Employment Office

Chester W. Allen, Superintendent

Supplies both male and female help for all kinds of work. Building, Mechanical, and Technical Trades, Engineers, Agricultural, Factory, Hotel, Mercantile, Professional, Restaurant, Domestic, Stenographers, Bookkeepers, Laborers for light or heavy work.

Service free to all.

Men's Dept., 47-49 Water Street **Women's Dept., 12 Worthington Street**
Springfield, Mass.

International Employment Office

Geo. A. Yiannacopoulos, Prop.

We Supply **"Help That Helps"**

Both Male and Female for all kinds of work—Building, Mechanical, Agricultural, Factory, Hotel, Mercantile, Restaurants, Domestic, Stenographers, Bookkeepers. Laborers for Light or Heavy Work.

Prompt and Honorable Service

Real Estate, Steamship Tickets and Insurance

80 Main Street Tel. Walnut 2247 **Springfield, Mass.**

H. L. SPRAGUE, Architect and Engineer

Building Plans, Specifications, and Supervision
Mechanical Drawings, Consulting and Estimating
BLUE PRINTS BY ELECTRIC LIGHT MACHINE Regardless of Weather Conditions

Offices Telephones

420, 421, 424 and 425 Whitney Building, Office, River 5700. Residence, River 1231
Springfield, Mass.

Your Business Is Well Founded

If You Know Where to Buy to the Best Advantage, To Whom You Can Sell

The FOUR Departments of the City Directory

Classified Advertising — Alphabetical — Householders by Streets — Classified Business Headings Supply this Invaluable Information

Are You Using These Aids to Modern Business?

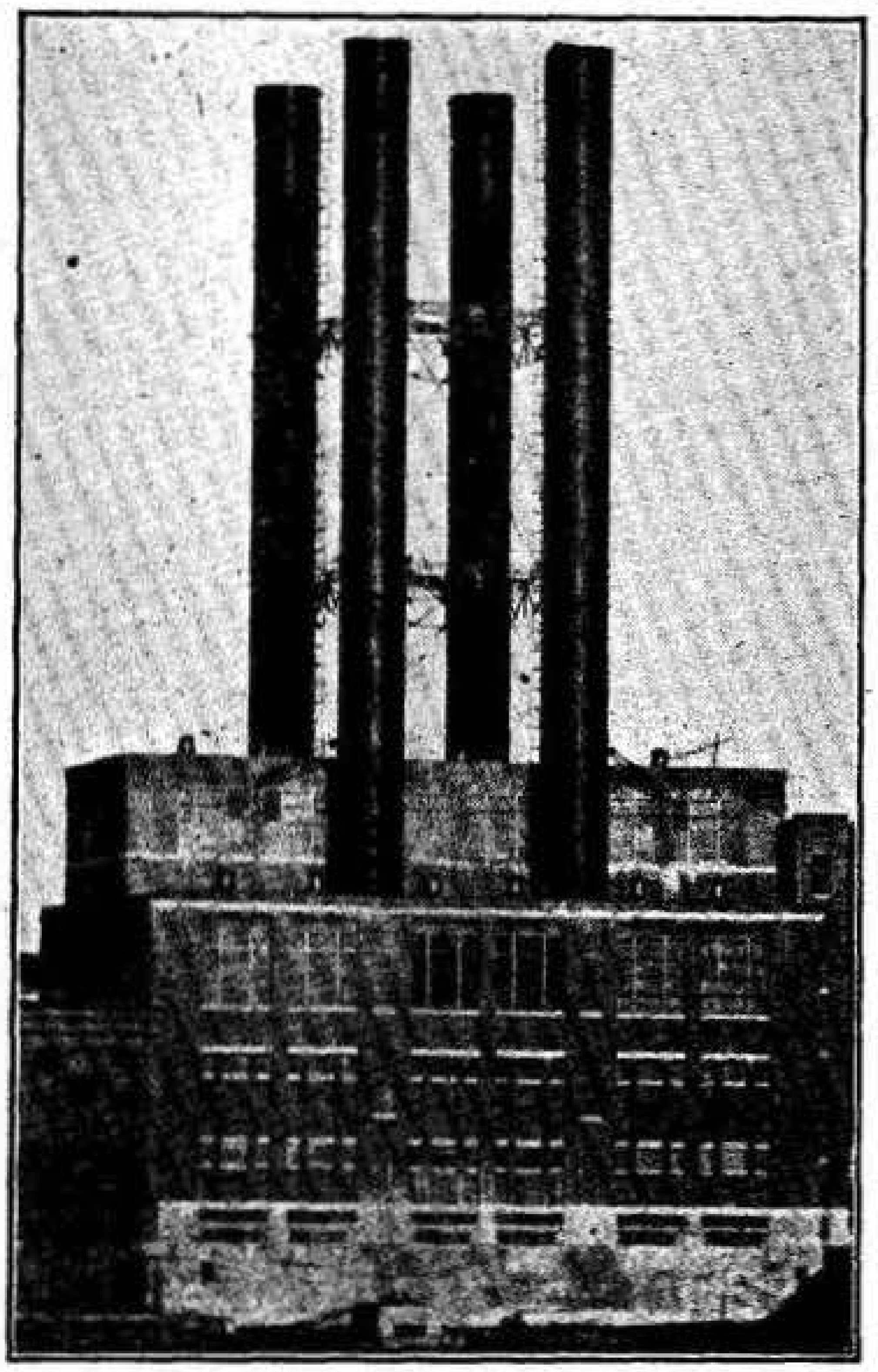

McCLINTOCK AND CRAIG

ENGINEERS
AND
ARCHITECTS

TELEPHONE
RIVER 3900

33 LYMAN STREET
SPRINGFIELD, MASS.

ARCHITECTS
AND
ENGINEERS

BUILDINGS DESIGNED AND CONSTRUCTION SUPERVISED
FACTORY PLANTS A SPECIALTY

NEWTON C. BOND CO.
476 MAIN ST.
SPRINGFIELD, MASSACHUSETTS

Edward L. McCracken
Architect

(Registered New York State)

Plans, Specifications, Expert Supervision. Specializing in Residences, Commercial and Industrial Buildings.

417 Main Street **Springfield, Mass.**

ESTABLISHED 1873 INCORPORATED 1891

The Price & Lee Company

Directory Publishers

246 Meadow Street New Haven, Conn.

224 Market St.
Newark, N. J.
871 Main St.
Bridgeport, Conn.
111 W. Main St.
Waterbury, Conn.
66 Church St.
New Britain, Conn.
66 Franklin St.
Norwich, Conn.
47 Main St.
New London, Conn.

258 Atlantic St.
Stamford, Conn.
200 Colt Bldg.
Paterson, N. J.
387 Main St.
Springfield, Mass.
180 High St.
Holyoke, Mass.
808 Main St.
Fitchburg, Mass.
14 Gothic St.
Northampton, Mass.
18 Ferry St.
Kingston, N. Y.

PUBLISHERS OF THE FOLLOWING DIRECTORIES

CONNECTICUT

Ansonia, Derby, Shelton and Seymour
Branford
Bridgeport, Fairfield, etc.
Bristol, Plainville, etc.
Danbury and Bethel
Meriden
Middletown and Portland
Milford
New Britain
New Haven and West Haven
New London and Groton
New Milford
Norwalk and South Norwalk
Norwich
Rockville
Southington
Stamford
Wallingford
Waterbury and Naugatuck
Willimantic
Winsted and Torrington

MASSACHUSETTS

Athol and Orange
Clinton and Lancaster
Fitchburg
Gardner
Holyoke and South Hadley Falls
Leominster
Northampton and Easthampton
Springfield, West Springfield and Chicopee
Springfield Suburban
Westfield

NEW JERSEY

Elizabeth
Harrison and Kearny
Montclair, Bloomfield, etc.
Newark
The Oranges
Paterson
Summit

NEW HAMPSHIRE

Keene

NEW YORK

Kingston

Martin's Express

Springfield and Northampton

connecting with

CONNECTICUT VALLEY STREET RAILWAY CO.

Shipments leaving Springfield at 6 p.m. will be delivered in any of the following points the next morning :—

Amherst
So. Deerfield
Greenfield
Turners Falls
Orange
Millers Falls
Farley
Erving
Wendell
Athol
Templeton
Winchendon
Baldwinsville
Gardner
Westminster

Office, 31 Lyman Street, Springfield

Telephone Walnut 760

Boston & Springfield Despatch Express Co.

OVER-NIGHT SERVICE

TO FOLLOWING POINTS:

BOSTON
CHICOPEE
GREENFIELD
HOLYOKE
HARTFORD
N. Y. CITY
NORTH ADAMS
NORTHAMPTON
PITTSFIELD
WARE
WESTFIELD
WEST SP'F'LD
WORCESTER

Springfield Office
36 LYMAN ST.

Boston Office
9 OTIS ST.

New York Office
376 CANAL ST.

New England Motor Transport Co., Inc.

(Successors to Springfield Transfer Co.)

Daily Motor Truck Express Service

between Springfield and Vicinity and New York City

Offices and Receiving Stations

Springfield, Mass.
98 TAYLOR STREET
Tel. Walnut 2180

New York City
357 HUDSON STREET
Tel. Spring 183

Geo. R. Stephens A. R. Feldman

STEPHENS & FELDMAN

Holyoke and Springfield Express

MOTOR TRUCK SERVICE

Leaves Springfield for Holyoke 10.30 a. m., 3.30 p. m.
Leaves Holyoke for Springfield 1 p. m., 6 p. m.

SPRINGFIELD OFFICE
315 Bridge Street
Telephone River 9

HOLYOKE OFFICE
127 Main Street
Telephone 874

Frank Kneeland

Furniture and Piano Moving
General Trucking

Office Telephone River 5596-W Residence Telephone River 5596-R

Office, 19 Liberty Street, Corner Main Residence, 22 John Street

Springfield, Mass.

The Richards Transfer Co.

G. M. Hanna, Proprietor

Furniture and Piano Moving

Machinery, Safes. Freight Work a Specialty
Light and Heavy Trucking
Long Distance Moving

Office Phone River 2092-W Residence Phone River 2092-R

19 Taylor Street **Springfield, Mass.**

"The World Moves—So Does Litch"

A. L. Litch

General Expressing

Furniture Moving and Heavy Teaming. Long Distance Moving a Specialty

Telephone River 4298 Res. Telephone River 1624

Office, Fort Street, Corner Water Street **Springfield, Mass.**

J. J. Sullivan

Furniture and Piano Moving, General Trucking

Our business is constantly growing. Daily we are patronized by firms in the habit of getting their moving done elsewhere. There's just one reason for this. OUR MEN ARE EXPERTS. We know it pays us to hire careful and faithful workmen and that it pays you to have them do your work.

Long Distance Moving by Auto Trucks.

Office, 62 Worthington St. **Residence, 7 Greenwich St.**
Phone River 5177-W Stable Phone River 5753 Phone River 5177-R

Victor M. Frost

We take care of local transportation wants in every detail.

Baggage Wagons, Drays, Reach Wagons, Etc.

Prompt Service. Best Equipment in Vicinity.

Telephones River 2332 and River 5901. If one is busy, call the other.

Office and Stables, Meadow St. **West Springfield, Mass.**
Post Office Box 516, Springfield, Mass.

L. F. Ivers, Prop. Office Phone River 595-W Res. Phone River 595-R

Ivers Express

Established 1871

Furniture and Piano Moving of Every Description

Furniture Packed for Shipment Private Rooms for Storage
Auto Vans for Long Distance Moving

Office, 44 Pynchon Street
Springfield, Mass.

Residence, 46 New Bridge St.
West Side

Amos Mosher

Piano and Furniture Mover

Also Packer and Shipper of Furniture. Long Distance Moving by Automobile a Specialty.

Office Phone River 1235 Res. Phone River 2278
Residence, 169 New Bridge Street, West Springfield, Mass.
Office, 14 Hampden St. **Springfield, Mass.**

M. J. Hannon Co.

Express

Trucking, Furniture and Piano Moving

Local and Long Distance Moving

Telephone River 4441

12 Hampden St. Springfield, Mass.

John Papineau

Long Distance Moving by Auto Trucks

Light and Heavy Trucking
Furniture and Piano Moving

Furniture Packing a Specialty

Telephone River 5330

74 Adams Street Springfield, Mass.

Ouimet, Lackett & Co.

Ambrose E. Ouimet, Proprietor

Heavy Teaming and Trucking

Grading and Excavating for Cellars and Sewers

Contract or Day Work Also Hack Service

Telephone River 3180

Office at Residence, 75 McKnight Street Springfield, Mass.

Office Tel. River 7991 Residence, 43 Church Street, Tel. Walnut 2117

Springfield Express

Gloth & Goldberg, Proprietors

Furniture and Piano Moving

Light and Heavy Trucking

Long Distance Moving a Specialty

159 Main Street, Cor. Sharon Springfield, Mass.

BAKER EXTRACT COMPANY

MANUFACTURERS OF

Flavoring *Extracts*

LABORATORIES:

Portland, Maine, and Springfield, Massachusetts

SUPERIOR PLACE SPRINGFIELD, MASS.

H. GOLDBERG

EXPRESS

Furniture and Piano Moving, Light and Heavy Trucking

Long Distance Moving a Specialty

SPRINGFIELD, MASS.

OFFICE
162 MAIN STREET

TELEPHONES
Office, Walnut 2545
Residence (21 Vinton St.), River 3219-J

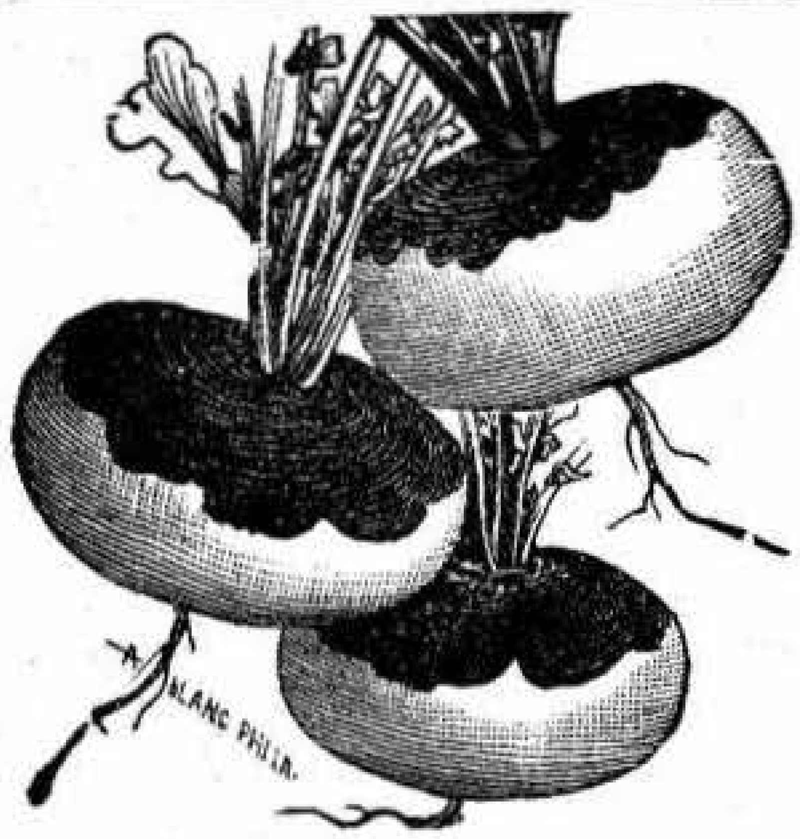
BLANC PHILA.

E. M. Lyman & Son

Established 1858 Incorporated 1908

Growers and Wholesale Dealers in

Garden and Flower Seeds

Office and Warehouse

83 Charles St. Springfield, Mass.

George Methe

Grain Dealer

Hay and Feed, Flour, Poultry Supplies, Fertilizers

Agent for Purina Feeds

Telephone River 866

489-493 Worthington Street Springfield, Mass.

H. C. Puffer, Pres. and Treas. J. C. McVeigh, Vice-Pres. J. S. Beals, Sec. H. R. Puffer, Asst. Treas.

H. C. Puffer Co.

Dealers in

Flour, Grain and Feed

Of All Kinds. Grass Seed, Salt, Lime and Fertilizers. Mixed Car Loads a Specialty

Office, 194 Lyman Street Mill and Elevator, 186 and 194 Lyman Street

Telephones River 3754 and River 3755 **Springfield, Mass.**

A. J. Lane, Pres. W. K. Lombard, Jr., Treas. L. C. Smith, Vice-Pres.

The A. J. Lane Company

Wholesale and Retail Dealers in

Hay, Grain, Feed Quality Coal

You will remember the **Quality** long after the price is forgotten

112 Gardner Street **Springfield, Mass.**

R. B. Farnsworth, Pres. W. G. Tait, Treas. and Mgr.

The Dexter, Root Co.

Dealers in

COAL

Office, 9 Randall Avenue, Telephone River 1297 **Springfield, Mass.**

CAN YOU AFFORD

TO miss a full representation in the classified part of the **CITY DIRECTORY?** It is a Buyers' and Sellers' Guide and through its consultation thousands of dollars worth of goods are sold annually.

C. F. Duggan, Manager **Telephone Walnut 1733**

New England Forwarding Co.

Ocean Freight Brokers

Representing T. D. DOWNING & CO. New York and Boston

Through Rates quoted to and from all parts of the world

C. O. D. Collections made

Invoices and Correspondence Translated

Export and Import Freight Agents

Marine and War Insurance

Customs Brokers

Industrial Traffic Managers

Republican Building, Room 6

381 Main Street

Springfield, Mass.

Drawbacks Collected

Expert advice on all matters pertaining to Traffic

Freight Auditors

Through Bills of Lading Issued

Carload Freight Distributed

YOU DON'T KNOW

The Policeman Doesn't and the Mayor Doesn't
But the Little Pocket Guide

With Maps of Springfield, West Springfield and Chicopee Will Show You Where All of Springfield's

ONE THOUSAND TWO HUNDRED STREETS

Can Be Found

The Mayor has it in his Directory—The Policeman has one—You ought to have one and you can get one at the Bookstores, Cigar Stores or News Stands or

THE CITY DIRECTORY OFFICE

421 Third Nat. Bank Bldg. 387 Main St.

E. A. BYRON

FUNERAL DIRECTOR AND EMBALMER

Office and Residence
18 Winthrop St., Springfield

LADY ASSISTANT
Telephone River 482

AUTO SERVICE A SPECIALTY

THIS LARGE AND HOMELIKE PARLOR IS AT YOUR DISPOSAL WITHOUT CHARGE FOR HOLDING FUNERAL SERVICES

F. W. Brennan

Funeral Director and Embalmer

Lady Assistants

Phone River 5189

15 Clinton Street **Springfield, Mass.**

Thomas F. Broughall

Funeral Director

Lady Assistant

Residence, 142 Patton Street Telephone Connection

161 Bridge Street **Springfield, Mass.**

J. L. Caron L. H. Caron

Caron Bros.

Funeral Directors and Embalmers

Telephone River 52
31 Waverly St.
Springfield, Mass.

Telephone 296-W
74 Main St.
Chicopee Falls, Mass.

Thomas P. Sampson & Son

Funeral Directors

Lady Assistants

Steamship Ticket Agents

Foreign Exchange

Office Phone River 356-W Sampson's Residence Phone River 356-R

36 Mattoon Street **Springfield, Mass.**

Store Open Day and Night

Joseph Ratell

Funeral Director and Embalmer

Telephone 168 Orchard

200 Main Street **Indian Orchard, Mass.**

Edward F. Russell

Funeral Director

Telephone Connection

Office and Warerooms
411 Main Street

Residence
29 Pasco Road

Telephones Orchard 150—Orchard 161-13

Indian Orchard - - - Massachusetts

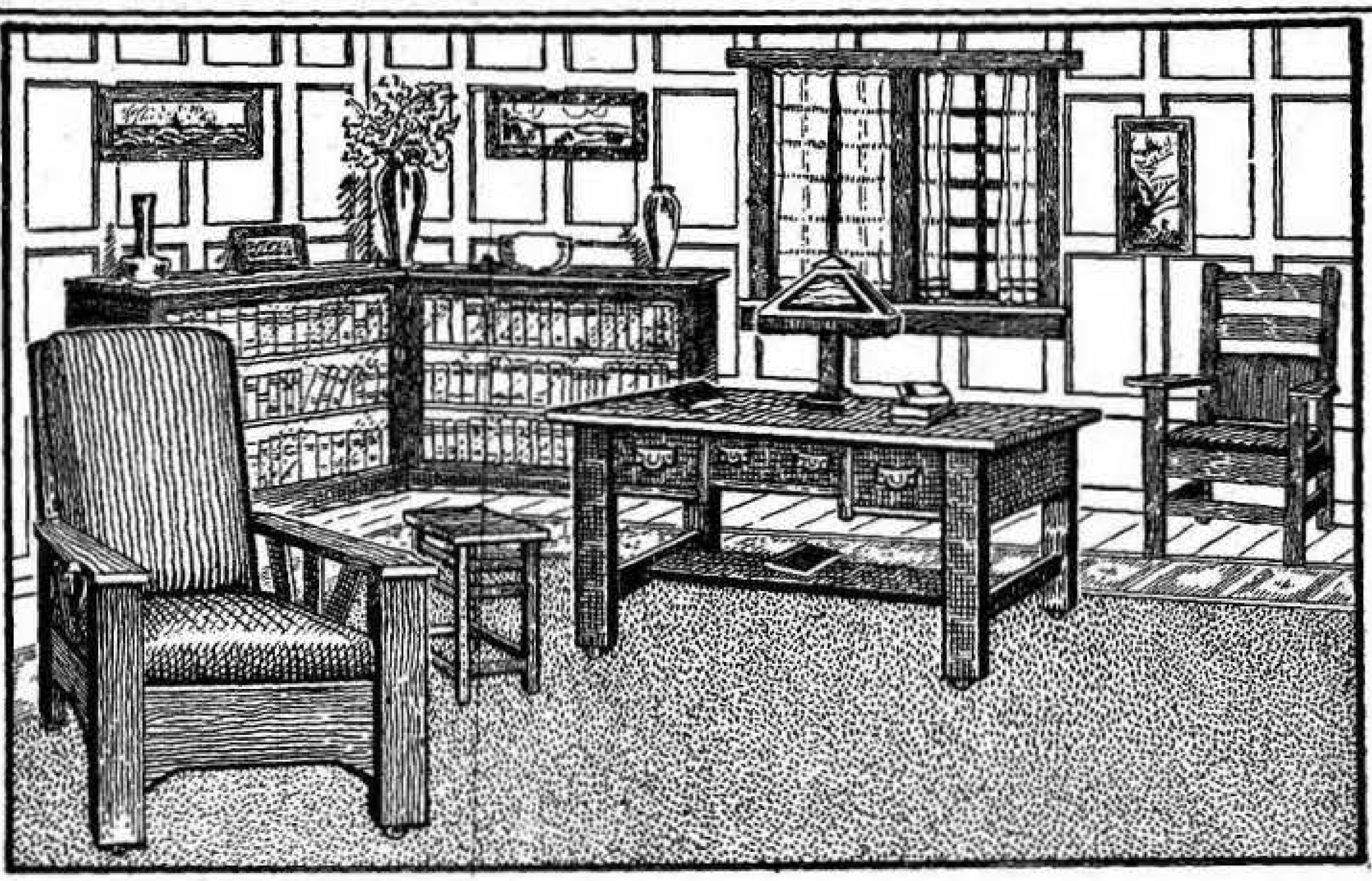

Furnish Your Home With Furniture From

The Flint and Brickett Company

We believe it to be a fact that this store sells more good furniture than any other store in Western Massachusetts. Eight floors are devoted to displaying

Furniture, Carpets, Stoves, and General House Furnishings

Our showrooms contain just the kind of furniture that will make your home cozy and comfortable, priced to fit your purse
Buy your furniture where you have a large stock and endless variety to select from
Insure your satisfaction by trading at

The Flint and Brickett Company

439 Main Street **Springfield, Mass.**

You'll Like Trading at Adaskin's **Just Above the Arch**

Furniture, Rugs, Ranges

Largest Furniture House in Western New England

YOU'LL LIKE TRADING AT ADASKIN'S

Adaskin Furniture Co.

234 MAIN ST. JUST ABOVE THE ARCH

B. R. Chaoush

Dealer in

Antique Furniture and Repairing

First-Class Finishing and Cabinet Making

493 State Street Springfield, Mass.

Phone River 4593

Hirschen Furniture Company

General House Furnishers

Sole Agents for the Glendale Range

Telephone River 4399

529 Main Street **Springfield, Mass.**

Edgar E. Mead

Dealer in Antique Furniture

Furniture Repairing and Polishing

First-Class Work

Highest Prices Paid for Antique Furniture

Telephone River 1962-W

167 Hancock Street **Springfield, Mass.**

A Good Place to Trade

We Furnish Homes

Glenwood Ranges White Mountain Refrigerators

Metropolitan Furniture Co.

538 Main Street Springfield, Mass.

Geo. L. Hersey Telephone River 1008

The Hersey Furniture Co.

Dealers in

House Furnishings

Of Every Description

Salesrooms

31-35 and 37 Worthington Street, Myrick Building, Springfield, Mass.

Irving A. Quimby Horace A. Quimby

Quimby & Co.

Wholesale Crockery

Glassware and Lamp Goods
Hotel, Restaurant and Bar Supplies a Specialty

Telephone River 576

9 Hampden Street Springfield, Mass.

You Are Sure To Be Found

If You Are Properly Displayed in the

Classified Advertising, Alphabetical and Classified
—Business Departments of the City Directory—

And the Directory Is Consulted in All
Cities of the United States and Canada

C. L. Hoyt

Practical Furrier

All kinds of Fur Repairs, and Garments Made to Order, at
Reasonable Prices. Ample Storage Rooms for Care
of Furs during Summer Months

Phone River 3805

508 Main Street **Springfield, Mass.**

Bay State Fur Company

Manufacturers of

Fine Furs

Alterations and Renovations Neatly Done. Satisfaction Guaranteed
Furs Stored and Properly Cared for at Moderate Rates

497 Main Street Telephone River 4424 Springfield, Mass.

Western Robe Company

(A. F. Leonard)

Fur Outfitters for Men and Women

Repairing and Remodeling also a Specialty

Dry Cold Storage

Prices the Lowest in the City—no Main Street Rents

22 to 30 Stockbridge Street **Springfield, Mass.**

Canadian Fur Co.

M. Riner, Proprietor

UP-TO-DATE

Furriers

Remodeling a Specialty

Special Attention Given to Storage

Telephone River 3724-W

104 Main Street **Springfield, Mass.**

Do you use gas for heating, lighting, etc.? If not, why not?

Springfield Gas Light Co.

35-39 State Street, City

James P. Clark, Pres. Edwin H. Clark, Sec. Geo. W. Ferguson, Treas.

Downing, Taylor Co.
Wholesale Grocers
Distributors of Forest Park Brand
Pure Food Products
16 and 18 Lyman Street Springfield, Mass.

J. G. Merrick, Pres. R. B. Sturtevant, Vice-Pres. and Ass't Treas.
M. H. Smith, Treas. E. C. Calderwood, Sec.

Sturtevant, Merrick Co.
Wholesale Grocers
Coffee Roasters and Tea Importers
Telephone River 533 Telephone River 534
245 Chestnut Street Springfield, Mass.

E. O. Smith Co.

WHOLESALE GROCERS
AND MILLERS AGENTS

TEA IMPORTERS COFFEE ROASTERS

Springfield, Mass.

Henry J. Perkins Company
Commission Merchants
Wholesale Dealers in
Fruits and Produce
We solicit correspondence from Growers of Fruits and Produce
and would be pleased with a personal interview
We are located
435 Dwight St., Market Square Springfield, Mass.

H. P. Stone C. A. Stone J. G. Maxfield

The H. P. Stone Company

Wholesale

Commission Merchants and Dealers

In Foreign and Domestic Green and Dried Fruits, Produce,
Canned Goods, Table Delicacies, Etc.

55 to 63 Lyman Street Springfield, Mass.

Established 1880 Incorporated 1892

GEO. WM. BENTLEY CO.

COMMISSION MERCHANTS

"The firm that covers New England"
Correspondence Solicited. Advances Made on Consignments

192-194 State Street, Boston, Mass.

Reference: National Shawmut Bank, Boston, Mass. All New England covered by permanent staff of salesmen

BRANCH OFFICES: **33 Lyman St., Springfield, Mass.;** 179 Commercial St., Portland, Me.; 114 State St., New Haven, Conn.; 179 Allyn St., Hartford, Conn.; 3 Custom House St., Providence, R. I.; 405 Bookstore Building, New Bedford, Mass.

A. BONDI B. BONDI

BONDI BROS.

The Pioneer Fruit House of New England

Consignments Solicited

Bondi Bldg., 101-103 Lyman St., Springfield, Mass.

T. R. Stevens

Meats and Groceries

Fruits and Vegetables Dairy Products

Telephone

30 Main St., Cor. Seventh Springfield, Mass.

F. A. REED, Treas. and Gen'l Manager
Capital $800,000

Springfield Provision Company

Packers and Wholesale Dealers in

Provisions

General Office and Packing House, Brightwood, Mass.
Branch, 52 Main St., Holyoke, Mass.
Telephones River 236 and 237, Springfield

Established 1890
Incorporated 1909
Telephones River 2882, 2883, 2884, 2885, 2886
Telephone Exchange to all Departments

Rood & Woodbury Co.

Jobbers and Retailers

Meats, Groceries, Provisions, Fruits, Vegetables, Fresh and Salt Fish. Bakers, Sausage Manufacturers, Caterers, Public Weighing

138 to 144 Main Street, 13 to 19 Emery Street Springfield, Mass.

Walter J. Munger

DEALER IN

Meats, Groceries, and Provisions

Fruits and Vegetables

708 and 710 MAIN STREET, SPRINGFIELD, MASS.
Terms Cash
Tel. River 7783

Castle Brand

Cream Olive Oil
Macaroni
Sardines
Spaghetti

The W. A. Castle Co.
49 Lyman Street **Springfield, Mass.**

Springfield Public Market, Inc.

Meats, Fish and Groceries

373-375 Main Street **Springfield, Mass.**

Guenther & Handel

(Emil Guenther, Proprietor)
Oldest Established

German Groceries and Delicatessen Store

Dealers in all kinds of Imported and Domestic Delicatessen
New York Frankforts and Milwaukee Bolognas a Specialty
Best Assortment in German, Swiss, French and Holland Cheese
Telephone

7-9 Stockbridge Street **Springfield, Mass.**

If you manufacturers can buy an article cheaper than you can make it in your own factory, you buy it—then why not buy your mailing service, for you certainly can buy it cheaper than you can do it yourself, and in 99 cases out of 100 it will be better. Let us estimate on your needs—our help is trained along these special lines.

The Price & Lee Company
419-421 Third National Bank Building
387 Main Street **Springfield, Mass.**

F. W. Jackson

Retail

Provisions

350, 352 and 354 Bay Street
Springfield, Mass.

George T. Murdough Charles E. Murdough

Murdough Bros.

Retailers of

Meats and Groceries

Fruits and Vegetables Fish and Oysters
Dairy Products, Etc.

Worthington, Corner Spring Street Springfield, Mass.

Fifth Ward Market Co.

Chas. A. Wright, Pres. and Treas.

Dealer in

Sea Foods, Fresh and Salt Meats

Groceries and Provisions

473 State Street Springfield, Mass.
Lunch Room Connected at 4 Walnut Street Telephone River 1800

W. C. Belding

Retailer

Meats, Groceries, Fruits, Vegetables

Fresh and Salt Fish Dairy Products
Milk—Wholesale and Retail

Quality Store

First Class Service in Every Respect

457-461 State Street Springfield, Mass.

E. V. N. Ripley

Successor to D. H. Griffin

Grocer and Meat Market

Dealer in all kinds of

Fresh and Salt Meats, Poultry, Vegetables, Etc.

Butter, Eggs and Cheese. A Full Line of Canned Goods

311 Dwight Street Telephone River 102 **Springfield, Mass.**

THE BUTCHER SHOP

T. A. MOORE, Prop.

Meats, Fish and Groceries

535 Belmont Ave. At the "X" Springfield, Mass.

Telephone River 5275

If Your Time Is Valuable

You will appreciate what a saving can be made by a systematic use of the

NEW MAP AND STREET GUIDE

— OF —

SPRINGFIELD

Which also contains Maps of

WEST SPRINGFIELD, CHICOPEE,
CHICOPEE FALLS, ALDENVILLE,
WILLIMANSETT and FAIRVIEW

We will mail you one on receipt of **25 cents** or you can obtain them at News Stores, Cigar Stores or

THE CITY DIRECTORY OFFICE

421 Third Nat. Bank Bldg. **SPRINGFIELD, MASS.**

Hair and Scalp Specialists

Imperial Toilet Bazar

Mrs. L. Gertrude Eley, Proprietor

Sole Agents for "Herrick" Corset

Established 23 years. Largest, Most Complete Sanitary and Electrically Equipped in the City. Human Hair Goods, Shampooing, Hair Dressing, Face and Scalp Specialists, Chiropody, Manicuring, Superfluous Hair Removed, Skin Bleaching, Violet-Ray High Frequency Treatment. Eley's Electrique Mask. We remove instantly all hair from the face and neck without the use of the needle.

Permanent Hair Wave

Suite: 319 to 322 **Third Nat'l Bank Bldg.** **Springfield, Mass.**

Telephone River 4636

Superfluous Hair

and Ingrowing Eyelashes removed forever by THE scientific method—the Electric Needle Process. Ugly Eyebrows reshaped to please you. Consultation and trial treatment free and strictly confidential. Booklet mailed you on request. Physicians' references.

Hours:—10 a.m. to 5 p.m., and by appointment.

AMOS PAUL NICHOLS, Specialist

517 Besse Building **21 BESSE PLACE** **Springfield, Mass.**

Established in 1892 Telephone River 4550

Mrs. Jennie S. Eichenberg

SPECIALIST IN ELECTROLYSIS

Superfluous Hair Removed by Electric Needle
Eyebrows Shaped. Physicians' References

201 Besse Bldg., Besse Pl., Springfield, Mass.

Telephone River 2954

Why a Multigraph Letter

Because it carries a direct personal message to the man who can use your service or your goods, in the language you would use in a personal interview, making it possible for you to reach thousands where the salesman can reach tens.

We can furnish them in quantities at short notice, and take care of the addressing, inserting, sealing, stamping and mailing.

THE PRICE & LEE CO.
387 Main Street
Springfield, Mass.

Tel. River 5620

Chapman & Brooks Company

Wholesale Dealers in

Hardware, Paints, Oils, Glass, and Brushes

Mill Supplies
Wooden Ware, Fibre Ware, Agricultural Implements, Field and Garden Seeds

139-141 Lyman Street **Springfield, Mass.**

CARLISLE HARDWARE Co.

CARLISLE BUILDING • 326 MAIN ST.
SUCCESSORS TO GRAVES HARDWARE CO.

Between Bridge and Worthington Streets, Springfield, Mass.

Mill Supplies

Stubs' Tool Steel, Leather Belting, Drill Rods, Files, Music Wire, Chucks, Taps and Dies, Machinists' Supplies, Builders' Hardware, Carpenters' Tools, Agents for Morse Drills, Brown and Sharpe's and Starrett's Tools

---

J. Douglas Law Co.

Hardware, Cutlery
Fishing Tackle

Telephone River 573

262 Main Street
10 Hampden Street **Springfield, Mass.**

O. C. Alderman

General and Fancy Hardware

Builders' Hardware a Specialty
Carpenters' and Machinists' Tools, Paints, Oils, Glass, Shotguns, Rifles, Fishing Tackle, Nickel Plated and Aluminum Wares

Telephone River 40

227-229 Worthington Street **Springfield, Mass.**

HOMER FOOT & CO., INC.

ESTABLISHED 1831

Hardware Supplies

CONTRACTORS' : BUILDERS'
FARMERS' TOOLS, ETC.

Worcester Lawn Dressing
Fishing Tackle a Specialty
Lawn Mowers, Garden Seeds
Garden Barrows, Poultry and
Screen, Lawn and Fence Wire
Seeds, etc.

139 State Street **Center of City**

IF IT'S METAL WE HAVE IT

The Chas. C. Lewis Co.

Iron and Steel Merchants

Heavy Hardware, Turn Buckles, Bolt Ends, Chains, Machine Bolts, Nuts, Washers, Sheet Iron and Metals, Twisted Rods for Concrete. Galvanized Iron and Metals.

30 and 32 Lyman Street **Springfield, Mass.**

MYER ALPERT, Proprietor Phone River 7264-W

Hampden Hardware Co.

Dealers in

Hardware, Paint, Cutlery, Farmers' Supplies, and Kitchen Utensils

Agents for Union Tool Co. and Starrett Tools, and "Home" Paints

123 Main Street · **Springfield, Mass.**

T. J. REGNIER

Manufacturer of and Wholesale Dealer in

Harness

Also Dealer in

Blankets, Robes, Collars and Boots

Trunks and Bags

Also a Full Line of Automobile Tires

74 to 80 Bridge Street, Springfield, Mass.

Telephone Connection

Telephone 503-R S. M. Grant, Prop.

Chicopee Harness Co.

Wholesale and Retail Dealers in

Harness Makers' Supplies

Driving and Team Harness, Collars, Saddles, Strap Work and Upholstering of all kinds. Automobile tops a specialty. Blankets, Robes, Fly Nets, Whips, Stable Supplies and Automobile Leather Work.

164 Center Street Chicopee, Mass.

S. L. Prentiss Co.

Geo. D. Meserve, Manager

Minneapolis Heat Regulators

Newcomb Water Filters

Filters for Domestic and Manufacturing Purposes

16 Woodside Terrace Springfield, Mass.

You can get a New City Map for
25 cents at the

City Directory Office

421 Third National Bank Bldg.

or the Bookstores

Hotel Worthy

SPRINGFIELD

Main and Worthington Streets

THE MOST CENTRALLY LOCATED hotel in Springfield ... A cuisine famous in Western New England for every excellence ... Accommodations for 500 guests ... 200 private baths ... European plan

Fireproof Construction

Hotel Worthy, Inc.

Proprietors

WILLIAM W. BENSON

Treasurer and Manager

New Management
and Organization

The Highland Hotel

Hillman and Barnes Streets

THREE BLOCKS from the Union Station and just a step from Main Street, away from the noise and dust, yet in the center of the business district, stands The Highland Hotel, a modern hostelry conducted on the European plan

¶ Its rooms are well furnished and comfortable; telephone, hot and cold running water in every room Prices $1 and up Rooms with bath (single) $1.50 and up

¶ The excellent cuisine and well ventilated dining room make a meal a pleasant memory—everything of the highest quality, well cooked and served as it should be Table d'hote dinner and music every evening

¶ Stay and dine at The Highland Hotel Its delightful environment will bring you back again

D. H. Sievers, Proprietor

Hotel Kimball

"In a Restful Environment but a minute from everywhere"

A MODERN HOTEL unexcelled in New England, affording 500 guests every comfort, convenience and safety. Operated exclusively on the European Plan. Rooms $2.25 and upwards.

Bridge and Chestnut Sts., Springfield, Mass.

"On the Real Tour to the Berkshires"

Owned and operated by the Hampden Hotel Co.

Chas. H. Tenney, President
Chas. T. Shean, Treasurer

Geo. W. Sweeney, Managing Director
Leon L. Pierce, Resident Manager

THE OAKS

An Exclusive Family Hotel

American Plan

European Plan

Hall for Conventions, Banquets and Dancing Parties

American Plan, $3.00 to $5.00 per day
European Plan, $1.50 to $4.00 per day

Rooms Single or in Suite with Private Baths. Accommodations and Surroundings Unexcelled. 15 Minutes from Depot by Trolley. Large and Well-appointed Garage. Apply for permanent Rates. Open Entire Year.

P. H. FABER, Proprietor

17-37 Thompson Street **Springfield, Mass.**

ROOM AT
HOTEL GRAND

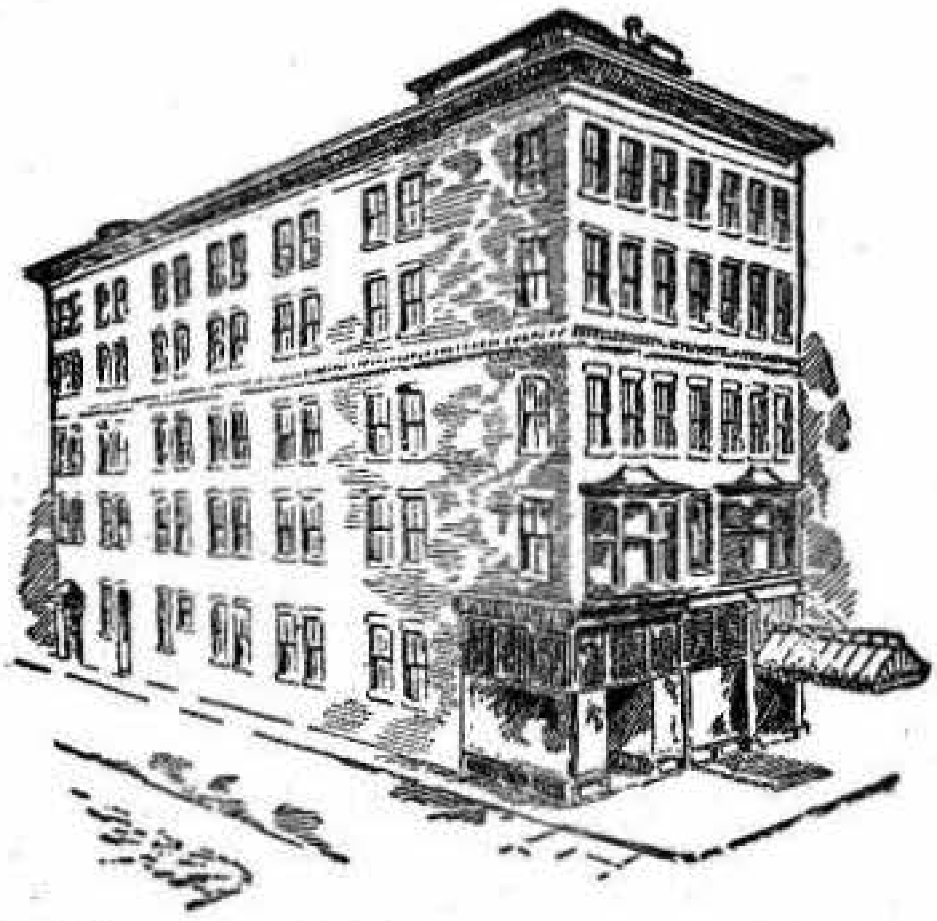

Telephone River 5160

Formerly Young's Hotel

241 Worthington St., Springfield

70 modern rooms with or without private shower or tub bath. In the heart of the business center but away from the noise. A clean, quiet place to stop. Electric lights, steam heat, hot and cold water, long distance telephone and elevator service.

Large, luxuriant lobby and sample room.

Rooms 75c and $1 with bath privilege, $1 and up with private bath

The Place: HOTEL GRAND.

241 Worthington Street, corner of Stearns Park

HOTEL VICTORIA
E. M. Garrick, Proprietor

Rooms
With or Without
Bath

Free Baths
and Showers on
Each Floor

Running Water
in all
Rooms

All
Outside Rooms
with
Good Views

Central Location

Five Minutes
from Station

Courteous
and
Active Attention
to All

Attractive Rates
for
Commercial
Men

Springfield's New Hotel

Up-to-Date in Every Particular

Cor. State and Dwight Sts. Springfield, Mass.

COOLEY HOTEL

The "Hotel of Comfort"

CHARLES T. SHEAN, Prop.
ARTHUR J. SHEAN, Mgr.

211 MAIN STREET
AND COOLEY PLACE

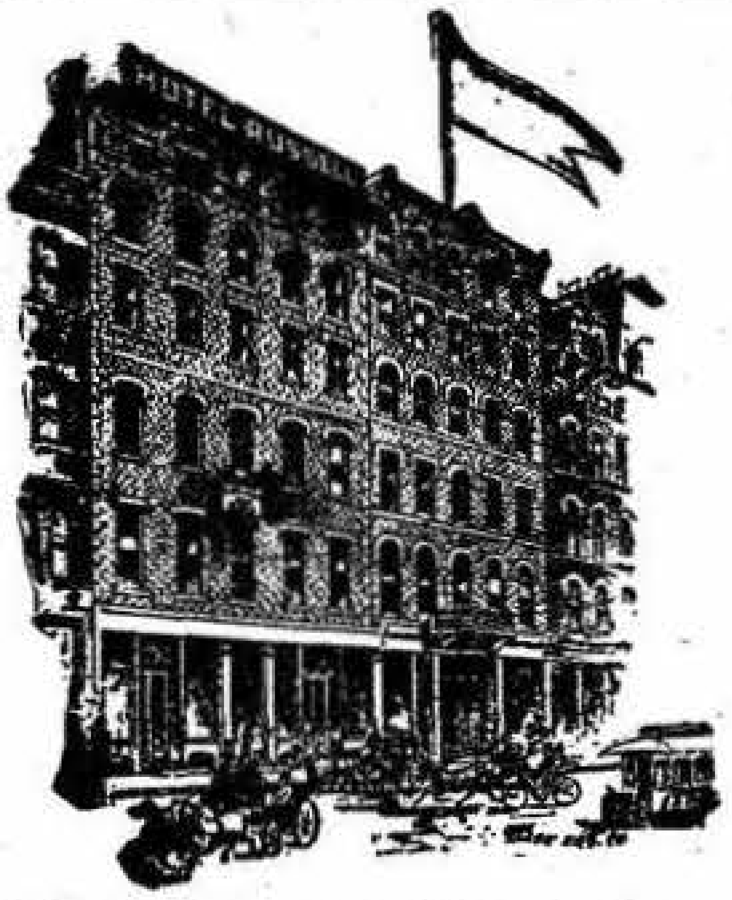

Hotel Russell

Louis C. Hartenstein, Prop.

European Plan

Rooms 75c and $1.00
With Bath $1.50

222-224 Main Street **Springfield, Mass.**

Hotel Rainville

Mrs. George C. Rainville, Prop.

Springfield's New Commercial Hotel

American and European Plan **Moderate Rates**
Restaurant Attached Home Cooking

32-34 Byers St. Phone River 8899 **Springfield, Mass.**

Hotel Empire, Inc.

European Plan

Rooms 75 cents to $1.50 per day. Special Weekly Rates
Dining Room, Lunch Room Cafe

Only five minutes south of Court Square
Telephone River 8426

657 Main Street **Springfield, Mass.**

Court Square Hotel

A. G. Guyer, Proprietor

European Plan Private Dining Rooms
Midday Lunch a la Carte

Under New Management

Phone River 1369

90 State Street Springfield, Mass.

"Hartt's Hotel"

J. E. Hartt & Son, Props.

The New Up-to-date Hotel

One Minute off Main Street on State Street
All Refitted and Refurnished. Private Dining and Banquet Rooms for Ladies and Gentlemen. Imported and Domestic Wines, Beers and Cigars. Concerts every evening 7 to 11

93 and 95 State Street Tel. Connection **Springfield, Mass.**

Chandler Hotel

Louis Katz, Proprietor

American and European

Rooms 75 cents up
Special Rates to Theatrical Companies and Commercial Travelers
Cafe Downstairs

526 to 534 Main Street Springfield, Mass.

If you were told of a prospective customer and you couldn't see him, you would write him. We know you would, then why not write all of them? We can supply the right kind of mailing lists and supply you with facsimile letters just the same as the individual letter.

The Price & Lee Company
419-421 Third National Bank Building
387 Main Street Springfield, Mass.

The Morrison	**Lenox Hotel**	**Crown Hotel**
27 Bliss Street	169 Main Street	251 Bridge Street

J. M. Morrison, Proprietor

Good Places to Stop. Modern Throughout. We cater to Commercial Travelers. Rooms $1.00 up. Special Weekly Rates : : :

Telephone River 8569 Geo. Volanakis, Prop.

The Washington Hotel

IN THE HEART OF THE CITY

Steam Heat and Baths Hot and Cold Water in every room
45 Furnished Rooms By Day or Week, at Moderate Prices

187 Main Street Springfield, Mass.

Indian Leap Hotel Co.

John Heydt, Prop. and Treas.

Recently Remodeled and Refurnished. First-Class Accommodations for Regular or Transient Boarders and Automobile Parties

Good Accommodations for Parties. Sunday Dinners a Specialty

179 Main Street Indian Orchard, Mass.

National House

Special Rates to Commercial Travelers

Cor. Oak and Center Streets Indian Orchard, Mass.

T. Floreen, President H. P. Frye, Treas. L. H. Frye, Clerk

Silver Lake Ice Co., Inc.

Wholesale and Retail

Pure Spring Water Ice

Our Ice is cut in Agawam, from pure Spring Water; is also planed, removing all top surface, leaving PURE CRYSTAL ICE

8 Cypress Street **Springfield, Mass.**

Ramapogue Ice Co.

Joseph Coster, Lessee

Manufacturers of

Hygienic Ice

Deliveries in Springfield and West Springfield

Foot of Park Street **West Springfield, Mass.**

A 1918 Map

is indispensable to every Shipping Clerk, Teamster, Expressman, Policeman, Trolley Man or Delivery Man. The following Maps are on sale at the City Directory Office or the bookstores:

Springfield **Chicopee** **Northampton**
West Springfield **Holyoke** **Westfield**

City Directory Office

(419-421) Third National Bank Building

Telephone River 5620

387 Main Street **Springfield, Mass.**

A MONTHLY INCOME

for life, to your beneficiary, beginning at your death, or to you, beginning on a specified date, and for life to your beneficiary after you have gone ...

The most modern of modern policies—contains, of course, highly liberal non-forfeiture and other safeguard features. Provision for waiver of premiums in case of total and permanent disability, if desired.

Incorporated 1851

Massachusetts Mutual
Life Insurance Company
Springfield, Massachusetts

RICHARDS & ALLIS, Managers

Suite 507, Massachusetts Mutual Building

ÆTNA LIFE INSURANCE COMPANY
ÆTNA CASUALTY AND SURETY COMPANY
AUTOMOBILE INSURANCE COMPANY
OF HARTFORD, CONN.

Write Every Form of Insurance

HARRY A. SAWYER, Manager
Western New England
Branch Office, 374 Main Street, Springfield, Mass.

CONNECTICUT GENERAL LIFE INSURANCE COMPANY

HARTFORD, CONN. ORGANIZED 1865

The only Company that protects you under one policy
FOR
Loss of Time due to Accident or Sickness
Death from Any Cause
A Guaranteed Income in Old Age

H. E. BARLOW, General Agent
W. D. BARLOW, Associate General Agent
620-621 Third Nat. Bank Bldg., 387 Main Street, Springfield, Mass.
Telephone Connection River 649

Gilmore & Goldthwaite

(Succeeding HOMER G. GILMORE, Established 1866)

Insurance

"Better be Safe Than Sorry"

Charles E. Stickney & Co.

(Succeeding CHARLES E. STICKNEY, Established 1866)

Lyman Building, 374 Main Street

Telephones, River 3800, River 3801, and River 5321

SPRINGFIELD'S INSURANCE
'PHONE IS "Walnut 710"

EVERY FORM OF INSURANCE

WHEN YOU WANT INSURANCE
TALK WITH KINNEY

THIRD NAT'L BANK B'LD'G.
SPRINGFIELD MASS.

Agents for

HARTFORD ACCIDENT and INDEMNITY CO.
HARTFORD FIRE INSURANCE CO. (Auto Dept.)
HARTFORD LIVESTOCK INSURANCE CO.
COMMERCIAL UNION ASSURANCE CO. of LONDON, ENG.

Fire
Life
Accident
Health
Auto
Burglary
Bonding
Plate-Glass
Liability
Compensation
Elevator
Sprinkler
Baggage
Marine
Boiler
All forms

A. B. Franklin Jr.

General Agent
Hampden, Hampshire and Franklin Counties

New England Mutual Life Ins. Co.
of Boston

The new guaranteed premium reduction Insurance. Premiums decreasing in five year periods. Shares of surplus included.

Income Insurance, Business and Partnership Contracts

Room 514, Third Nat. Bank Bldg. **Tel. River 3080** **Springfield, Mass.**

W. C. Rollins

Insurance Specialist

Accident	Metropolitan Casualty Ins. Co. of New York.
and Health	North American Accident Ins. Co. of Chicago.
	Preferred Accident Ins. Co. of New York.
Automobile	The London & Lancashire Indemnity Co. of New York.
Liability	The Newark Fire Ins. Co. of Newark.
Fire	The Eastern Underwriters of Camden, N. J.
	The Royal Exchange Assurance.
Life	Connecticut General Life Ins. Co. of Hartford.

Insurance of Every Other Kind in Standard Companies.

Telephones, River 920 and River 6235 168 Bridge Street
ROOM 305, KINSMAN BLDG. SPRINGFIELD, MASS.

The Northwestern Mutual

The great preferred risk, low cost Life Insurance Company

C. C. Blanchard, General Agent
356 Main St., Springfield, Mass.

CLINTON
In Springfield—Life Is Worth Living
INSURANCE FOR EVERYTHING
COWLES

Ask Mr. Cowles About Accident Insurance

Tel. River 5779

Rooms 12-14-15, 25 HARRISON AVE **SPRINGFIELD, MASS.**

Thomas G. Boyle

General Insurance Broker

General Casualty Lines. Surety Bonds.
General Manager Peerless Casualty Company.

Telephone Connection

Room 400, Massasoit Bldg. **244 Main Street** **Springfield, Mass.**

THE MUTUAL LIFE

INSURANCE COMPANY OF NEW YORK

R. H. CHENEY, Manager
R. W. CHENEY, Ass't Manager
J. W. ROBERTS, Agency Cashier

Stearns Bldg., 293 Bridge St. **Springfield, Mass.**

F. W. FULLER AGENCY

Equitable Life Assurance Society

FREDERIC W. FULLER
MANAGER

Fuller Building
Springfield, Mass.

Equitable Building
Boston, Mass.

THE TRAVELERS INSURANCE COMPANY

HARTFORD, CONN.
Branch Office for Western Mass.

LIFE AND ACCIDENT DEPARTMENT

E. J. Brand, Manager **318 Main Street** **W. S. Robinson, Cashier**

LIABILITY DEPARTMENT

GILMORE & GOLDTHWAITE, Gen. Agents **Lyman Building, 374 Main Street**

THE TRAVELERS INDEMNITY COMPANY

Steam, Boiler and Fly Wheel Insurance

GILMORE & GOLDTHWAITE, Gen. Agents **Lyman Building, 374 Main Street**

M. J. SHEA

Insurance of Every Form

REPRESENTATIVE
PHOENIX MUTUAL LIFE INSURANCE CO.
HARTFORD ACCIDENT AND INDEMNITY CO.

Rooms 609-610 Third National Bank Building

Phones, Walnut 710-Walnut 1895

Incorporated 1844

The "Old State Mutual"

Life Assurance Company

of Massachusetts

ALEXANDER SHARP, General Agent

819-821 Third National Bank Bldg. **Springfield, Mass.**

Mutual Benefit Life Insurance Company

of Newark, N. J.

Theo. E. Trombley, General Agent

Rooms 407-408, Besse System Building

356 Main Street **Springfield, Mass.**

ANY KIND OF INSURANCE

We write any kind of Insurance—Accident and Health, Fire, Liability, Automobile, Burglary, Plate Glass, and Surety Bonds. We represent the best companies; and as we do a large general insurance business, we can advise with full knowledge and authority

General Agents Maryland Casualty Company.

J. E. KELLY & SONS

INSURANCE

307 Third National Bank Building **387 Main St.** **Springfield, Mass.**

BUY ANNUITIES

Largest Safe Income for Advanced Age.

Age 60—9.6% **Age 70—13.7%**
Age 80—19.5%

An Immediate Income for Life Cannot be Outlived.

PHOENIX MUTUAL LIFE INSURANCE CO.

MYRTON T. SMITH, District Manager.

Third National Bank Building, Springfield, Mass.

The New York Life Insurance Co.

(PURELY MUTUAL)

DARWIN P. KINGSLEY, President

The Greatest Life Company in the World

ERNEST N. WORTHEN, Agency Director

318 Stearns Building **293 Bridge Street, Springfield, Mass.**

Fred L. Hinkley

General Agent for Western Massachusetts of the

National Life Insurance Company (Mutual) of Montpelier, Vt.

Fidelity and Deposit Company of Maryland. Fidelity Bonds

Casualty Insurance

Office (403) 387 MAIN ST., SPRINGFIELD, MASS.

Telephone Walnut 2749 **Good Solicitors Wanted**

Fire
Automobile
Liability
Accident

F. S. WALKER & CO.

Insurance

Rooms 216 and 217

317 Main St., Springfield, Mass.

Plate Glass
Boiler
Fly Wheel
Bonds

The Penn Mutual Life Insurance Co.

of Philadelphia

Organized in 1847 Assets over $183,000,000.

ANTHONY SCHUYLER, General Agent

(408-409) Hitchcock Building, 318 Main Street Springfield, Mass.

Entire Business on 3% Reserve Basis.

Insurance **HENRY S. WALDRON** **Surety Bonds**

GENERAL INSURANCE AGENCY

Third National Bank Building

SPRINGFIELD, MASSACHUSETTS

Ralph D. Hersey

Insurance of all Kinds

Notary Public **Phone River 1008**

35-37 Worthington Street **Springfield, Mass.**

GEORGE EZEKIEL

Formerly Ezekiel & Dexter

General Agent Hampden County

Massachusetts Bonding & Insurance Company

Fidelity and Surety Bonds, Liability, Automobile, Accident, Health, Plate Glass, Burglary, and Theft Insurance

Suite 400, The Massasoit, 244 Main Street

Telephones River 6118, 6119 **Springfield, Mass.**

- Life
- Health
- Accident
- Compensation
- Liability
- Fire
- Plate Glass
- Automobile

Phone Walnut 383

Commercial Ins. Agency

S. BERNOW, MGR.

Room 317 264 Main Street

Springfield, Mass.

Connecticut Mutual Life
- Insurance Company -
OF HARTFORD, CONN.
Donald W. Bridgman, General Agent
Suite 300, Stearns Building
293 Bridge Street Telephone River 2331 **Springfield, Mass.**

You Will Find Many Occasions for Using

THE NEW DIRECTORY MAP

Which Embraces

Springfield, West Springfield, Chicopee,
Chicopee Falls, Aldenville, Willimansett
and Fairview

¶ It is published in convenient Pocket Form with a complete Street Directory of Springfield and can be bought at Book Stores, News Stands, Cigar Stores or at the

CITY DIRECTORY OFFICE

421 Third Nat'l Bank Bldg. **387 Main St.**
Springfield, **Massachusetts**

Home Office Building

SPRINGFIELD
Fire and Marine
INSURANCE COMPANY

Cash Capital $2,500,000.00

THE LARGEST FIRE INSURANCE COMPANY
Chartered by the State of Massachusetts

A. W. DAMON, President
W. J. MACKAY, Vice-President E. H. HILDRETH, Secretary
GEO. G. BULKLEY, 2d V.-Pres. PRIOLEAU ELLIS, Asst. Secy.
F. H. WILLIAMS, Treasurer

Home Office: 195 State Street, Corner Maple
SPRINGFIELD, MASS.

Springfield Agents: OPPENHEIMER & FIELD, 14 Fort Street

CONE & SHERWOOD

GENERAL INSURANCE AGENCY

Fire, Life, Accident, Plate Glass and Employers' Liability Insurance

SURETY AND FIDELITY BONDS

Room 200 Massasoit Building **Telephone Connection**

244 Main Street **Springfield, Mass.**

GEO. K. WITHERELL

INSURANCE BROKER

DISTRICT MANAGER EASTERN CASUALTY INS. CO., BOSTON, MASS.

PERSONAL ACCIDENT, HEALTH AND GROUP INSURANCE A SPECIALTY

An Insurance Broker is authorized to negotiate contracts of Insurance and to place risks with any Insurance Company admitted to do Business in this Commonwealth

"Service to Policyholders" My Motto

120 MAIN STREET SPRINGFIELD, MASS. PHONE WALNUT 217-W

E. J. Dexter

Insurance

General Agent: Fidelity and Casualty, United States Casualty Co., Northern of New York, Ben Franklin of Penn., Orient of Hartford, and other companies, Life, Teams, Accident, Plate Glass, Health, Burglary, Liability, Druggist, Boiler, Bonds, Elevator, Fire, Automobile.

Telephones River 6660, 2300

Room 15, 476 Main Street **Springfield, Mass.**

W. P. Goodenough, Jr.

Fire Insurance

Automobile, Plate Glass, Liability Insurance

Phones River 6235 and 920 Room 305

168 Bridge Street **Springfield, Mass.**

George B. Holbrook, President Herbert E. Huie, Sec'y and Treas.

Mutual Fire Assurance Company

Incorporated February 23d, 1827

JANUARY 1, 1918:

Cash Assets,	$303,475.11
Liabilities,	56,670.98
Surplus,	246,804.13
Amount at Risk,	6,301,250.00

Massachusetts Mutual Building, Room 608

500 Main Street Telephone River 878 **Springfield, Mass.**

LIABILITY ACCIDENT BOND BURGLAR PLATE GLASS
FIRE AND AUTOMOBILE INSURANCE

STEARNS BROTHERS, Inc.

GENERAL

INSURANCE

ROOM 306 FULLER BUILDING, SPRINGFIELD, MASS.
TELEPHONE CALL, RIVER 131
Automobile Liability (Property and Collision Damage)

JUDD & PARSONS

FIRE INSURANCE

(Also sell Life, Accident, Plate Glass, Compensation, Automobile, Surety Bonds, Use and Occupancy, and any other form of Insurance desired)

AGENCY ESTABLISHED IN 1871

Office 414 Main St., Room 4 **Springfield, Mass.**

JUDD & PARSONS

Telephone River 268

J. S. Woodall & Co.

Insurance

Fire, Accident, Automobile and Compensation
General Agents of The Fidelity and Casualty Co. of New York

Room 220, Myrick Building
Telephone River 5172

29 Worthington Street **Springfield, Mass.**

Fordis C. Parker

Fire Insurance

All kinds of property Insured against Fire in the strongest companies in the world at the lowest prices obtainable. District Manager for Sun Insurance Office of New York and London; the Oldest Fire Insurance Company in existence.

Insure Your Automobile in the Royal of London

Telephone River 3950

179-181 State Street, Puffer & Parker Building **Springfield, Mass.**

L. E. Meacham & Co.

General Insurance Agents

Fire, Automobile, Liability, Plate Glass, Accident, Workmen's Compensation and Bonds : : :

Room 304 Hitchcock Building

318 Main Street **Springfield, Mass.**

C. W. Young, Pres. and Treas.
Lyman Garland, Vice-Pres.

S. W. Munsell, Sec. and Gen'l Mgr.
A. R. Rice, Medical Director

Masonic Mutual Accident Company

Accident and Health Insurance

(For A. F. & A. Masons)

High grade contracts, providing liberal indemnities, covering all accidents and diseases, at lowest possible cost

Incorporated 1901 under Massachusetts Laws

Telephone River 4381

Home Office: 145 State Street **Springfield, Mass.**

Fifth Floor

WORKMEN'S COMPENSATION INSURANCE

Liberty Mutual Insurance Company

A Mutual Company furnishing Workmen's Compensation Insurance at cost

A. G. Kochersperger, Resident Manager

Room 414, Stearns Building, 293 Bridge Street, Springfield, Massachusetts

Telephone River 554 **Home Office: 185 Devonshire Street, Boston, Massachusetts**

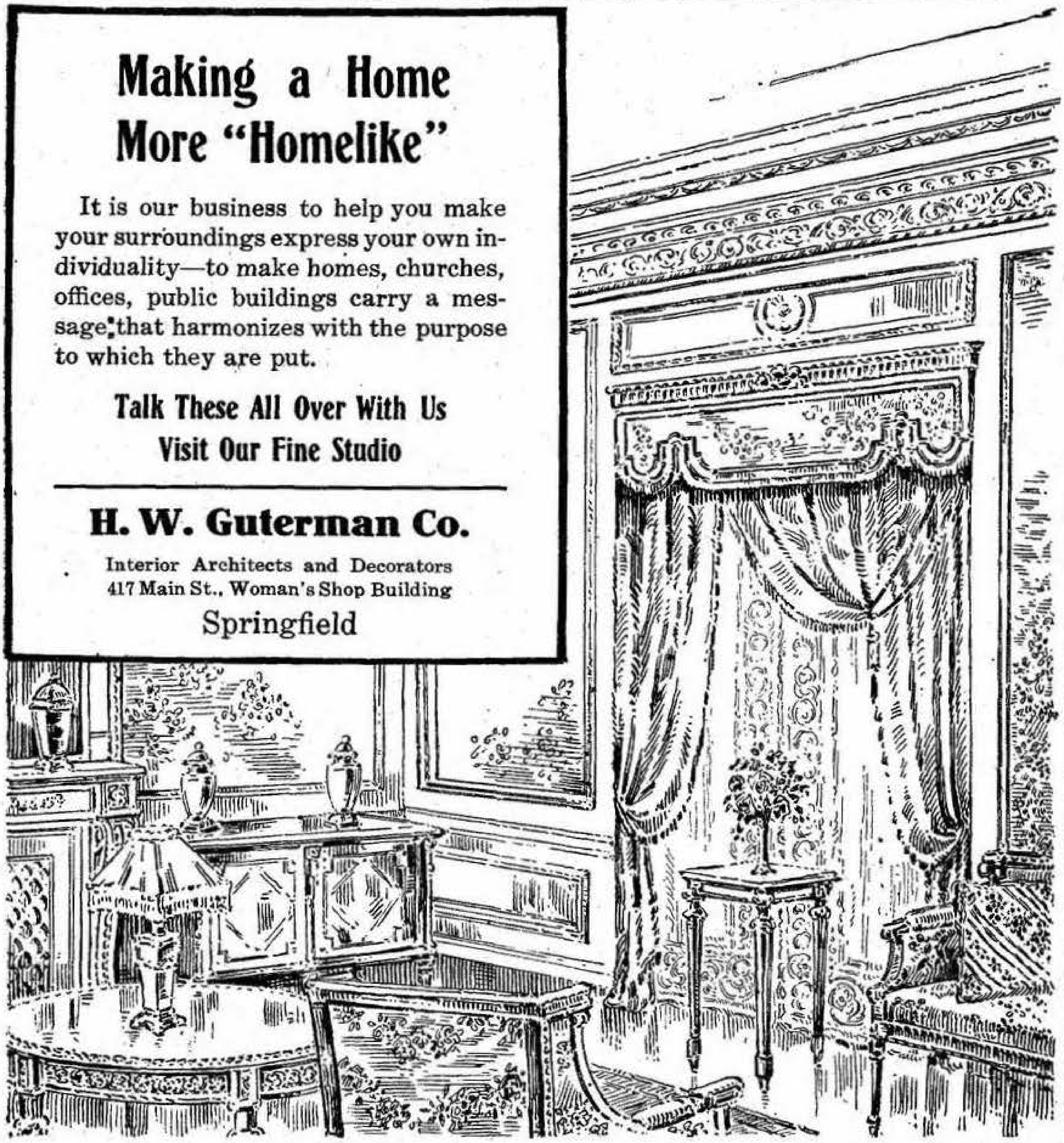

Making a Home More "Homelike"

It is our business to help you make your surroundings express your own individuality—to make homes, churches, offices, public buildings carry a message that harmonizes with the purpose to which they are put.

Talk These All Over With Us
Visit Our Fine Studio

H. W. Guterman Co.
Interior Architects and Decorators
417 Main St., Woman's Shop Building
Springfield

John Putnam Harding
Interior Decoration

Cabinet Work, Wall Papers and Hangings, Draperies and Upholsteries Special Furniture

411 Main Street **Springfield, Mass.**

True Bros.

Jewelers and Silversmiths

Diamonds, Watches, Clocks, Jewelry, Gold and Silver Novelties, Hawkes' Cut Glass, and the Famous Pickard Hand Decorated French China, Sterling and Plated, Hollow and Flat Ware. Watch, Clock and Jewelry Repairing

408 Main St. **Springfield, Mass.**

J. J. Adams, President M. J. Crockett, Treasurer

Adams & Crockett, Inc.

Watches, Diamonds, Jewelry, Etc.

Orders for Merchandise on Leading Stores

Cash and Weekly Payments

Telephone River 1914 Open Evenings

288 Bridge St. **Springfield, Mass.**

William C. Hayes Walter L. Stannard

Hayes & Stannard

General Supply House

Merchandise Orders Given

219 Worthington Street

Telephone River 148

Springfield, **Massachusetts**

You can get a New City Map for
25 cents at the

City Directory Office

421 Third National Bank Bldg.

or the Bookstores

True Bros.

Jewelers and Silversmiths

Diamonds, Watches, Clocks, Jewelry, Gold and Silver Novelties, Hawkes' Cut Glass, and the Famous Pickard Hand Decorated French China, Sterling and Plated, Hollow and Flat Ware. Watch, Clock and Jewelry Repairing

408 Main St. **Springfield, Mass.**

J. J. Adams, President M. J. Crockett, Treasurer

Adams & Crockett, Inc.

Watches, Diamonds, Jewelry, Etc.

Orders for Merchandise on Leading Stores

Cash and Weekly Payments

Telephone River 1914 Open Evenings

288 Bridge St. **Springfield, Mass.**

William C. Hayes Walter L. Stannard

Hayes & Stannard

General Supply House

Merchandise Orders Given

219 Worthington Street

Telephone River 148

Springfield, Massachusetts

You can get a New City Map for
25 cents at the

City Directory Office

421 Third National Bank Bldg.

or the Bookstores

True Bros.

Jewelers and Silversmiths

Diamonds, Watches, Clocks, Jewelry, Gold and Silver Novelties, Hawkes' Cut Glass, and the Famous Pickard Hand Decorated French China, Sterling and Plated, Hollow and Flat Ware. Watch, Clock and Jewelry Repairing

408 Main St. **Springfield, Mass.**

J. J. Adams, President M. J. Crockett, Treasurer

Adams & Crockett, Inc.

Watches, Diamonds, Jewelry, Etc.

Orders for Merchandise on Leading Stores

Cash and Weekly Payments

Telephone River 1914 Open Evenings

288 Bridge St. **Springfield, Mass.**

William C. Hayes Walter L. Stannard

Hayes & Stannard

General Supply House

Merchandise Orders Given

219 Worthington Street

Telephone River 148

Springfield, **Massachusetts**

You can get a New City Map for 25 cents at the

City Directory Office

421 Third National Bank Bldg.

or the Bookstores

"Quality and Service"

The S. & S. Laundry Co.

New Building New Equipment
Central Location

Telephone River 164

Broadway and Bridge Streets Springfield, Mass.

Hampden Laundry Co.

George Volanakis, Proprietor

First-class Service Given

Telephone Connection

209 Ferry St. Springfield, Mass.

JOHN ALDRICH

Attorney and Counselor

Rooms 17-18 Republican Building
381 Main Street Springfield, Mass.

Office Phone River 1898 Residence Phone River 1497-J

SILVIO MARTINELLI

Attorney and Counselor-at-Law
Justice of the Peace Notary Public

Rooms 328 and 329, Colonial Building
525 Main Street Springfield, Mass.

Patents Trade-Marks and Copyrights

Obtained in All Countries

Established 41 Years

Opinions on the patentability of inventions, and on the infringement of patents and trade-marks, carefully and promptly rendered. Special investigations made. **Difficult and rejected cases given special attention.**

All business receives the prompt and careful consideration of Joseph J. O'Brien, Registered Patent Attorney, an expert in preparing and prosecuting applications of all kinds, formerly Editor of INVENTION. **Office Hours: 9 a. m. to 5 p. m.** Prompt, efficient and satisfactory service. Tel. River 6277.

W. S. BELLOWS & CO.

Phoenix Building, 307 Main St., Springfield, Mass.

Harry W. Bowen

Patent Attorney and Solicitor

Designs, Trade-Marks, Copyrights. Formerly Examiner U. S. Patent Office. Legal and Technical Education

Notary Public

Phone River 6003

Whitney Building, 310 Main St. Springfield, Mass.

PATENTS *That Protect and Pay*

SEND FOR FREE BOOKS

Advice free. Terms reasonable. Highest references. Best results.

Send sketch or model for FREE examination and opinion

Recommended Patent Lawyer in the Bankers' Register and special list of selected lawyers. Also in Martindale's Law Directory, Sharp and Alleman's Directory of Lawyers, The Con P. Curren Lawyers and Bankers Directory and recommended and bonded Patent Lawyer in Rand-McNally Directory of Lawyers and Bankers, published by Rand-McNally & Co., Chicago.

All Business Given Prompt and Proper Attention

A large list of strong recommendations furnished free

WATSON E. COLEMAN, Patent Lawyer, 624 F St., N. W., Washington, D. C.

FOR list of Notaries Public, Justices of Peace and Commissioners of Deeds see Contents Page.

EDMUND P. KENDRICK

Attorney and Counselor at Law

Room 1, Walker Building

Notary Public and Justice of the Peace

Telephone

476 Main Street Springfield, Mass.

RAYMOND A. BIDWELL

Attorney and Counselor at Law

Notary Public Justice of the Peace

Telephone River 4460

Suite 1016-1018 Third National Bank Building

387 Main Street Springfield, Mass.

Robert S. Kneeland

Attorney and Counselor at Law

Telephone River 883

325 Lyman Building, 374 Main Street, Springfield, Mass.

STUART M. ROBSON

Attorney at Law

Notary Public and Justice of the Peace

Telephone River 162

476 Main Street Springfield, Mass.

F. E. Carpenter F. H. Stebbins

Attorneys and Counselors at Law

NOTARIES PUBLIC AND JUSTICES OF THE PEACE

257 Main Street
Springfield, Mass.

Ralph W. Ellis Elisha H. Brewster Theodore W. Ellis

Ellis, Brewster & Ellis

Counselors at Law

Telephone River 7760

709 Massachusetts Mutual Bldg. Springfield, Mass.

SPELLMAN & SPELLMAN

Attorneys and Counselors at Law

31 Elm Street 234 Court Square Theatre Building

Springfield, Mass.

Stephen S. Taft

Attorney at Law

Rooms 235 and 236 Court Square Theatre Bldg.

31 Elm Street
Springfield, Mass.

Charles G. Gardner Edwin S. Gardner

GARDNER & GARDNER

Counselors at Law

Telephone River 627

Room 422, Court Square Theatre Building 31 Elm Street
Springfield, Mass.

CHARLES W. BOSWORTH

Attorney at Law

Telephone

Third National Bank Building
387 Main Street Springfield, Mass.

ABRAHAM E. SNOW

Attorney at Law

Justice of Peace Notary Public

Telephone River 952
5 Elm Street
Springfield, Mass.

FREDERICK G. WOODEN

Counselor at Law

Rooms 416 and 418 Telephone River 244

31 Elm Street Springfield, Mass.

RICHARD J. TALBOT
Attorney and Counselor at Law
Notary Public
Telephone
Rooms 603-604, Whitney Bldg. 310 Main St., Springfield, Mass.

HENRY LASKER
Attorney and Counselor at Law
Notary Public. Master in Chancery
Whitney Building, 310 Main Street Suite 615-618
Telephone River 2330
Springfield, Mass.

THOS. F. McGLYNN
Attorney at Law
Notary Public
Telephone River 1116
Five Cents Savings Bank Building
Rooms 13, 14, 15, 423 Main Street Springfield, Mass.

HARRY M. EHRLICH
Counselor at Law
710-711 Third National Bank Bldg. 387 Main Street
Telephone River 247
Springfield, Mass.

THE BIG CUT PRICE BAGGAGE DEALERS

The Luggage Shop

Trunks, Bags, Suit Cases and Leather Novelties
Lowest Prices in the city

The Luggage Shop
Telephone Walnut 2270

231 Main Street
Springfield, Mass.

Bernard J. Delaney Co.

Importers, Wholesale and Retail

Liquor Dealers

Sole Proprietors Old Springfield and Berdel Club Whiskey
Agents for
Frank Jones Portsmouth Ale and Pabst Milwaukee Lager

599-603 Main Street Tel. Connection **Springfield, Mass.**

You Are Sure To Be Found

If You Are Properly Displayed in the

Classified Advertising, Alphabetical and Classified

—Business Departments of the City Directory—

And the Directory Is Consulted in All
Cities of the United States and Canada

Garratt S. Barry

Wholesale Liquor Dealer

Prompt Attention Given to All Orders. Pure Straight Liquors Drawn from Original Packages

Telephones: Store River 546, Residence River 1390

253 Bridge Street **Springfield, Mass.**

E. M. Coats & Co.

(Incorporated)

Distillers and Liquor Dealers

Bottlers of Ales and Lager

Phone River 375

5 to 11 Market Street Springfield, Mass.

P. A. Breglio J. B. Breglio

P. A. Breglio & Co.

Liquor Dealers

Importers of all kinds of Italian Products

Telephone Connections

345-347 Dwight Street **Springfield, Mass.**

The Waverly Liquor Company

William J. Curran, Proprietor

Wholesale Family Liquor Store. All leading brands for the household trade. Free plain team delivery to all parts of the city

Telephone River 1375

17 Sanford Street **25 Market Street**

Charles M. Jefferson John J. Deely

Jefferson & Deely

Importers and Wholesale

Liquor Dealers

Sole Proprietors

Worthington Rye and Bourbon Whisky

Special Attention Given to Out of Town Orders

Telephone River 2170

214 Worthington Street Springfield, Mass.

Walsh's Package Store

John J. Walsh, Proprietor

The Home of Imperial Rye

The Only Kind of Whisky to
Buy for Medicinal Purposes

Our Line of Goods is the most complete in the City of Springfield

25 Walnut Street Tel. River 1220 Springfield, Mass.

C. J. Murphy & Company

Wholesale and Retail
Liquor Dealers

Telephone River 1958

329-333 Worthington St. Springfield, Mass.

Wm. J. Murphy Co.

Family Liquor Store

Domestic and Imported Liquors
Local Agents for Old Smuggler Scotch Whiskey

17 East Court Street **Springfield, Mass.**

Wines
Cordials

Doyle's

Liquors
and Beers

DOYLE'S
DEPENDABLE
DELIVERY
DAYLIGHT OR
DARK

Importers and Purveyors.
GLENDOWER
The Aristocrat of Whiskies
"Get It At"

Doyle's

PRIVATE
TELEPHONE
RIVER
7200

560 Main Street Springfield, Mass.

Charles E. Rieutord

Importer and Wholesale
Liquor Dealer

Foreign and Domestic Liquors Family Trade Given Special Attention
Telephone

146 Main St. and 18 Oak St. **Indian Orchard, Mass.**

T. J. Burke & Co.

Saloon and Restaurant

Ales, Wines, and Liquors
Choice Line of Imported and Domestic Cigars
Prompt Attention Good Service
Family Package Store, 517 Main Street
521 Main St. Telephone **Springfield, Mass.**

Show Cards, Hangers, Labels, Folding Boxes, Bonds, Certificates, Bank and Office Stationery

Brooks Bank Note Co.

Lithographers

Fine Color and Commercial Work

Boston Office 114 State Street **New York Office 100 Hudson St.**
140 Wilbraham Ave., Springfield, Mass. **Phila. Office Drexel Bldg.**

MILTON BRADLEY CO.

ESTABLISHED 1860.

LITHOGRAPHIC DESIGNERS AND PRINTERS.

BANK, OFFICE AND HOTEL STATIONERY.

LABELS OF EVERY DESCRIPTION

HOME OFFICE AND FACTORY
74 PARK STREET

SPRINGFIELD, MASS.

The Price & Lee Company

Directory Publishers

New Haven
Springfield
Bridgeport
Newark
Paterson

We publish Directories for sixty towns and cities. Your advertisement in a dozen of them would be a local salesman, silently soliciting business. Let us tell you what is possible with even a small investment. Our Advertising Service Department will help you tell your story as it should be told.

The Oak Stables

Alfred H. Penfield, Prop.

Livery and Boarding Stables

Hack and Taxi Service Auto Trucking and Express

Phone River 6720

Rear 14 Walnut Street Springfield, Mass.

Egbert C. Lee Albert I. Guertin

LEE & GUERTIN

Livery, Boarding and Sale Stable

Sale Horses Always on Hand Express, Carting and Trucking
Hack and Ambulance Service Day and Night

W. J. Glasgow, Veterinary Surgeon in Attendance

Telephone River 1002

87 Water Street Springfield, Mass.

Casper Ranger Lumber Co.

Dealers in All Kinds of

LUMBER

And Builders' Material

Plank and Timber for Heavy Construction.

Manufacturers of

Stuff Chests, Water Tanks and Dye Tubs

Mill and Office

226 Appleton St., Cor. Bond St. Holyoke, Mass.

SPRINGFIELD LUMBER CORPORATION

PAGE BOULEVARD AT ST. JAMES AVENUE
SPRINGFIELD, MASSACHUSETTS
Telephone River 4860

Wholesale and Retail Dealers in **Lumber** of All Kinds

Saw and Planing Mills

SALES OFFICES :
SPRINGFIELD, MASS.

DOCKS AND LUMBER YARDS
POUGHKEEPSIE, N. Y.

A. C. DUTTON LUMBER CORPORATION

Wholesale Distributors Pacific Coast Products

SPECIALTIES:—Douglas Fir, Washington Spruce, Idaho Pine, California Redwood and California Sugar and White Pine, Red Cedar Shingles; also Fenderson Province of Quebec Spruce and White Cedar Shingles.

145 and 147 State Street, 8th Floor **Springfield, Mass.**

Geo. F. Alexander, President and Manager Chas. N. Smith, Vice-President
A. G. Packard, Secretary and Treasurer

The United Lumber Co.

Manufacturers and Wholesalers of **Lumber**

Specialties: —White Pine, North Carolina and Alabama Pine, Hemlock, Spruce, Cypress, Lath, and Cedar Shingles

Office, Phoenix Block

307 Main Street Telephone Connection **Springfield, Mass.**

Incorporated Under the Laws of the State of Massachusetts

Rice & Lockwood Lumber Company

Lumber and Shingles

At Wholesale

Home Office: Rooms 27 to 30 Phoenix Building

307 Main Street **Springfield, Mass.**

C. P. Chase & Company, Inc.

Dealers in Lumber

All Grades of Seasoned Lumber, Mouldings, Shingles, Etc.

Telephone Connection

68 Birnie Avenue **Springfield, Mass.**

Edward S. Decker

Dealer in

Lumber

Interior Finish, Windows and Frames and Sewer Pipe

Office and Yard, 38 Cass Street **Springfield, Mass.**

Angers Bros.

Lumber Manufacturers

and Wholesale Dealers

Office: 363 Eastern Avenue **Springfield, Mass.**

T. D. Potter, President
Edwin Bradley, Treasurer
Chas. S. Potter, Manager

Hampden Lumber Company

Lumber Merchants and General Wood Workers

Doors, Sash, Blinds and Mouldings

Telephone River 1275

Yard, Planing Mill and Office, 850 State St., Winchester Park, Springfield, Mass.

B. D. Nims

LUMBER, SHINGLES, ROOFING AND BUILDING PAPER

Telephone Walnut 1837
Residence Telephone Walnut 1175-W

Yard and Office, 253 Baldwin Street West Springfield, Mass.

George H. Stannard, Manager
Lillian C. Gowdy, Secretary

Annable Lumber Co.

Planing Mill. Most central in the city
All Kinds of Dimension Spruce Lumber
Inside Trim, Doors, Sash, Lath, XXX Cedar Shingles, Etc.
Quick Delivery

Office, Yard and Mill : : : 26, 33, 35 East Court St. Phone River 2958-W **Springfield, Mass.**
Railroad Yard : : : 160 Union Street Telephone River 2958-R **West Springfield, Mass.**

The William E. Bent Co.

H. P. Collins and F. G. Wooden, Assignees

Wholesale and Retail Lumber

Inside Finish and Flooring a Specialty Porch Material Stair Stock
Direct Shipment from Mills in car lots
Warehouse at Center near Springfield Line, Chicopee

P. O. Box 1390 Springfield, Mass.

Frederick A. Kemp, Inc.

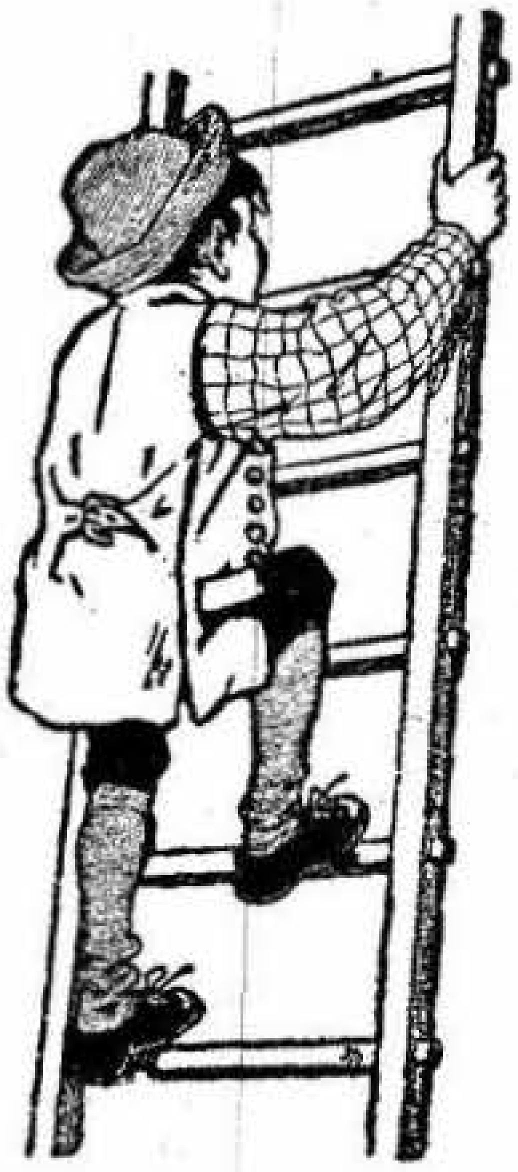

We Are Still Climbing

Doors, Windows
Frames, Columns
Fir Porch Flooring

Largest Stock in Springfield

Phone River 610

Warehouse Street
Springfield, Mass.

Joseph A. Angers Edelmard Angers

J. A. Angers & Bro.

Retail Lumber Dealers

Office and Yard, **363 Eastern Ave.**

Springfield, : : : Mass.

The City Directory

Is to the business man what the Bible is to the Theologian, what Blackstone is to the Lawyer. It is referred to day in and day out for the information it contains. Why shouldn't it be a good advertising proposition?

Springfield
New Haven
Bridgeport
Newark
Paterson

The Price & Lee Company

Directory Publishers

ESTABLISHED 1866

THE E. S. STACY MACHINE CO.

Manufacturers of and Dealers in

Machinery and Mill Supplies

AGENTS FOR

American Steel Pulleys, Wood Pulleys, Belting, Hangers, Files, Drills, Taps and Dies, Hoists, Screws and all kinds of Supplies for Mill, Machine Shop and Engine Room.

MACHINE WORK OF ALL KINDS PROMPTLY ATTENDED TO

41 and 43 Taylor St. **Springfield, Mass.**

Telephones River 363 and 364

Watson W. Hurlburt Joseph F. Doran

Hurlburt & Doran

Contractors for Interior Marble, Slate, Terrazzo and Tile

Brick Fireplaces a Specialty

Telephone River 3410

37 Stockbridge Street **Springfield, Mass.**

What is a Multigraph Letter?

A personal letter written with the same type and the same ribbon as the typewriter enabling you to reach hundreds and thousands of people in a day with a heart to heart message of the service you have to render them or the goods you have to sell.

We can furnish them promptly from fifty to fifty thousand.

THE PRICE & LEE CO.

387 Main Street Tel. River 5620 Springfield, Mass.

Manufacturing Department

SPRINGFIELD PRODUCTS are known the world over. The following pages are an index to the wide range and variety, the kind and quality of manufactured articles produced in this great and growing city. As a distributing center for Western New England and Eastern New York, Springfield offers exceptional advantages. A live, progressive Board of Trade, a large market of skilled labor, and splendid railroad facilities insure progress, prosperity and publicity to the City of Homes. When doing business with concerns advertised in the following pages, please mention the City Directory

The Price & Lee Co.

419-421 Third National Bank Building
387 Main Street Springfield, Mass.

F. M. West Box Co.

Manufacturers of Wooden Box Specialties

Packing Cases for Tobacco, Fruit, Vegetables and all kinds of Merchandise

Nailed or in Shooks

Large or small lots. Any style or thickness. Box Printing

Small Wooden Boxes, Fancy Shapes and Specialties made to order from Mahogany, Oak, Basswood, etc., plain or polished

Kindling Wood

If you want a quick kindler try box trimmings. They are ready to use and at low cost

Sawdust

For store and stable use. It is dry and clean. By the barrel, cord, or carload

225 Liberty Street, Springfield, Mass.

L. W. Brown

Manufacturer of

Hand-Made Machine and Folding

Paper Boxes

Printed or Lithographed

Telephone River 7588

54 Taylor Street **Springfield, Mass.**

R. W. BUZZELL, Bus. Mgr. and Treas.
Phone, Walnut 743

RESIDENCE PHONE
River 5029-M

PAPER BOXES

OUR SPECIALTY

ANY KIND, QUALITY AND QUANTITY

BOXES IN VELVET, PLUSH AND SILK

ADVERTISING NOVELTIES

SPRINGFIELD PAPER BOX CO.

22 EAST COURT ST., Third Floor **SPRINGFIELD, MASS.**

Springfield Waste Co.

Manufacturers and Merchants of

Machined

Cotton and Woolen Mill Waste

For Railway and Machinists' Use

We also make a specialty of

Waste for Automobiles

Telephones Walnut 330 and 331

Office and Mills, Mill Street, near Locust

Springfield, Mass.

Dexter P. Lillie Company

Cotton and Wool Waste

Manufacturers of

Wiping and Packing Waste

Wholesale and Retail

For Railroads, Steamships, Machinery, Etc.

(Springfield, Mass.) **Indian Orchard, Mass.**

E. F. Collins & Sons

Contractors for Mill Waste

Cotton Waste **Woolen Waste** **Paper Stock**

Wholesale Dealers

156-178 Lyman Street **Springfield, Mass.**

Established 1884 Incorporated 1888

The Standard Electric Time Co.

Electric Time Systems

Fine Self-Winding Regulators. Synchronized Clock Systems for Schools, Public Buildings, Factories, Office Buildings, Etc. Tower Clocks, Street Clocks, Watchmen's Clocks, Program Clocks

89 Logan Street Springfield, Mass.

Hampden Corundum Wheel Co.

Manufacturers

Carborundum
Corundum and Emery Wheels

Brightwood Telephone Walnut 1866 **Springfield, Mass.**

J. L. SHANNON *A. YOUNGBERG*

BAY STATE ELEVATOR COMPANY Inc.

Hydraulic Plunger Electric and Belt Power Elevators

Dumb Waiter Elevators and Sidewalk Lifts

General Machine Work by First Class Workmen

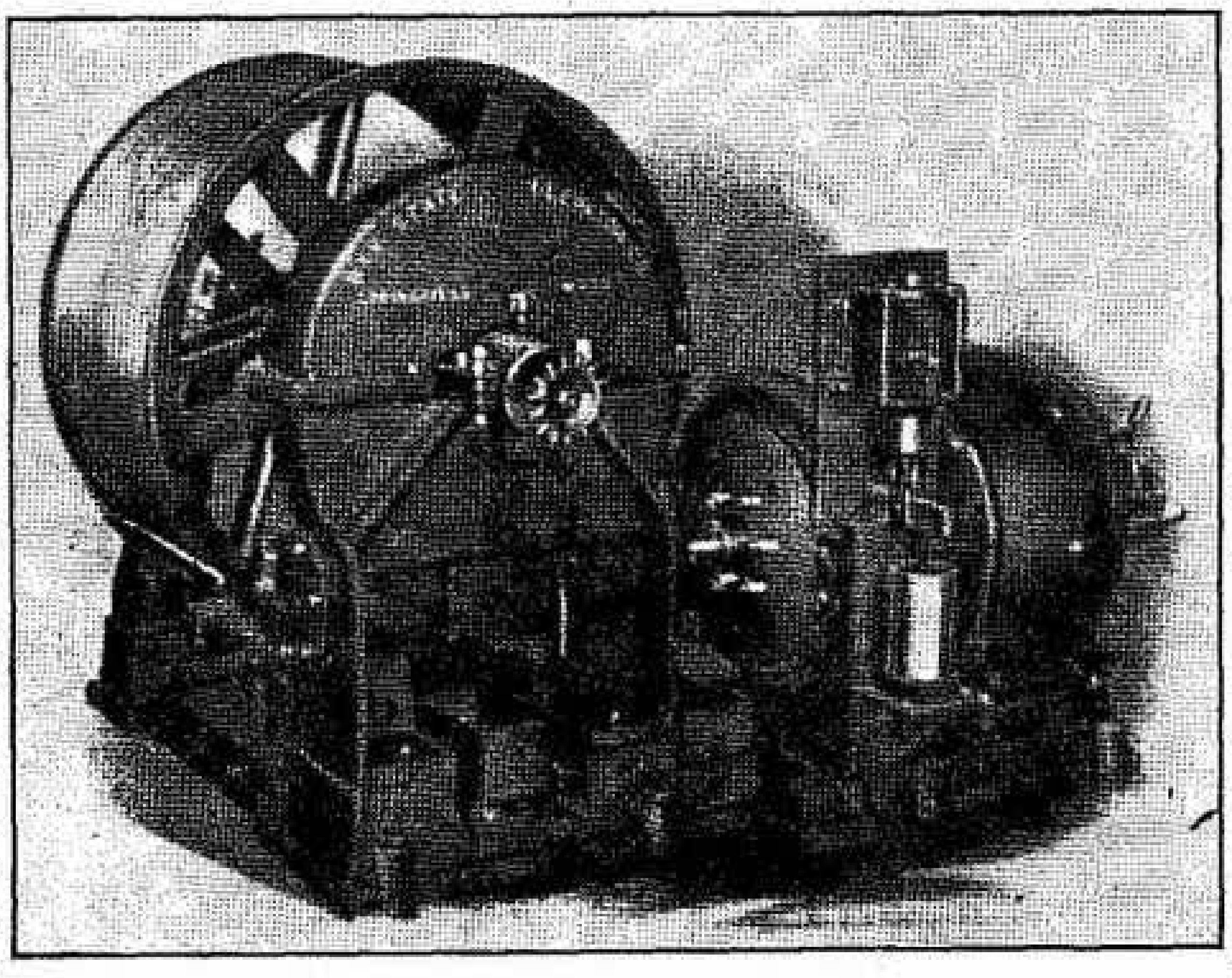

Direct Connected Passenger Elevator Machine
Speed 300 Feet Per Minute—Capacity 2000 Pounds

We solicit any Elevator Repair Work, no matter what type of Elevator it may be

We have competent men who will be sent promptly upon call

Telephone River 4401

Center near Springfield Line, Chicopee Mail Address, Springfield

Little Giant Expansion Screw Sleeve

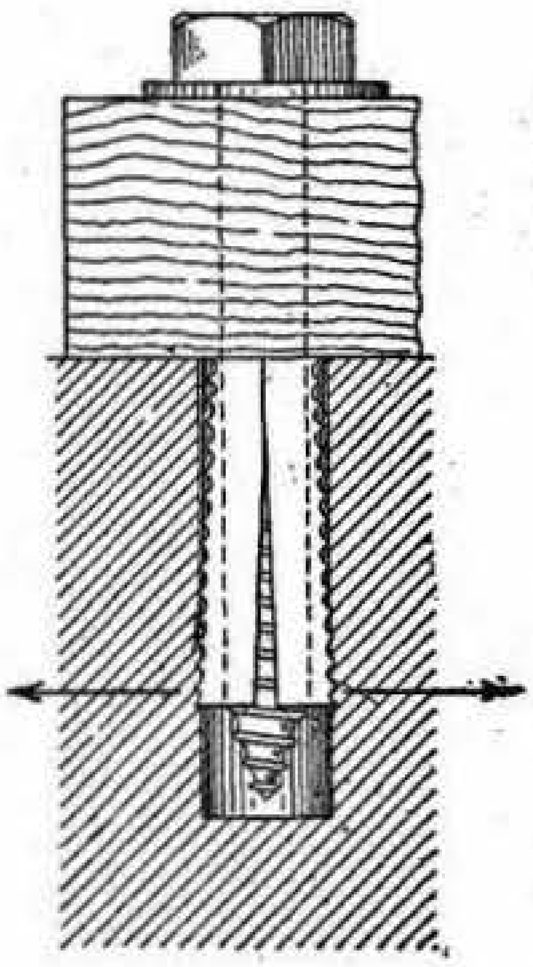

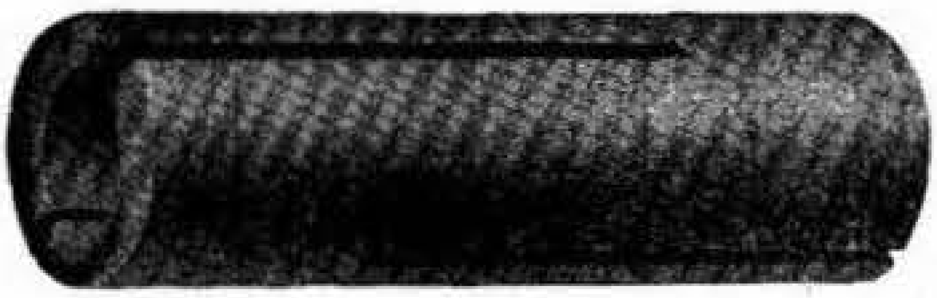

Expansion begins at first turn of screw, and is even and uniform entire length of sleeve.

Does not require pipe sleeve or wedge nut.

Write for prices.

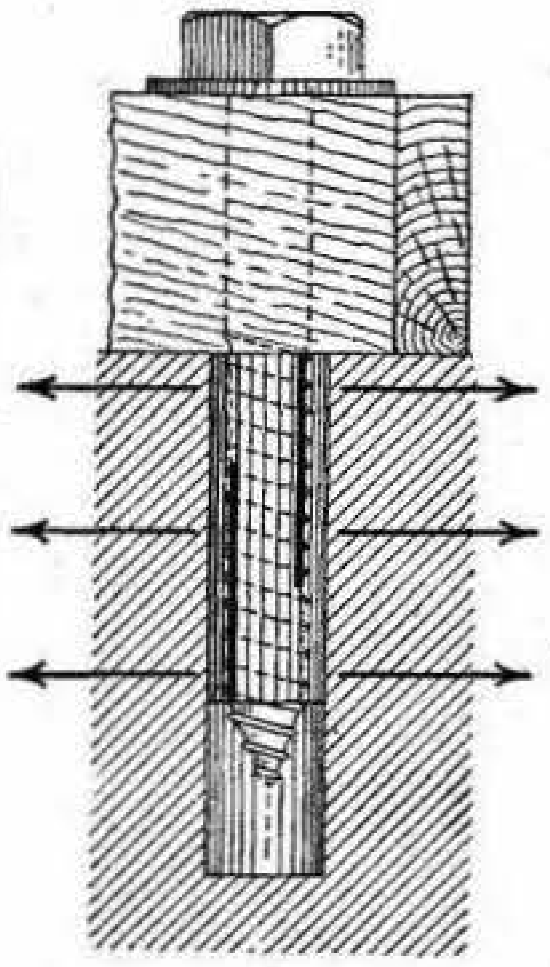

STANNARD MFG. CO. Springfield, Mass.

Telephone River 7919

Edmund J. Levine, Prest. Howard R. Bemis, Treas. and Gen. Mgr.
Arthur B. Reed, Clerk

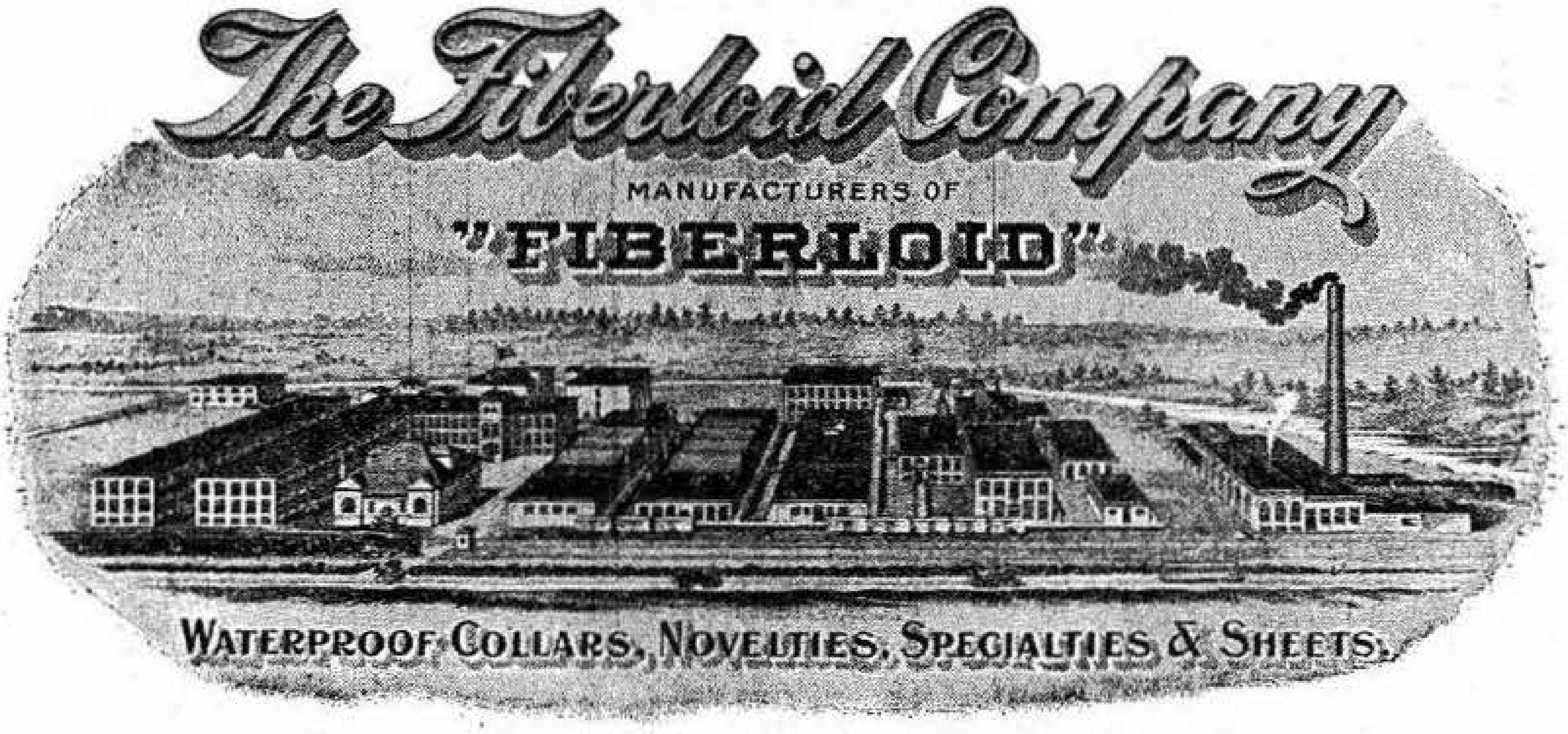
The Fiberloid Company
MANUFACTURERS OF
"FIBERLOID"
Waterproof Collars, Novelties, Specialties & Sheets.

Salesrooms, 55 Fifth Avenue, New York
Chicago Office, 125 South Market Street
Boston Office, 142 Kingston Street
San Francisco Office, 682 and 684 Mission Street
St. Louis Office, 1005-1007 Washington Avenue
Indian Orchard, Mass.

THE
HARLEY COMPANY
Drop Forgings

FOUNDERS AND MANUFACTURERS
ALUMINUM, BRONZE, BRASS, COPPER
: : AND COMPOSITION CASTINGS : :

Die Castings In All Alloys of Aluminum, Zinc, Tin and Lead

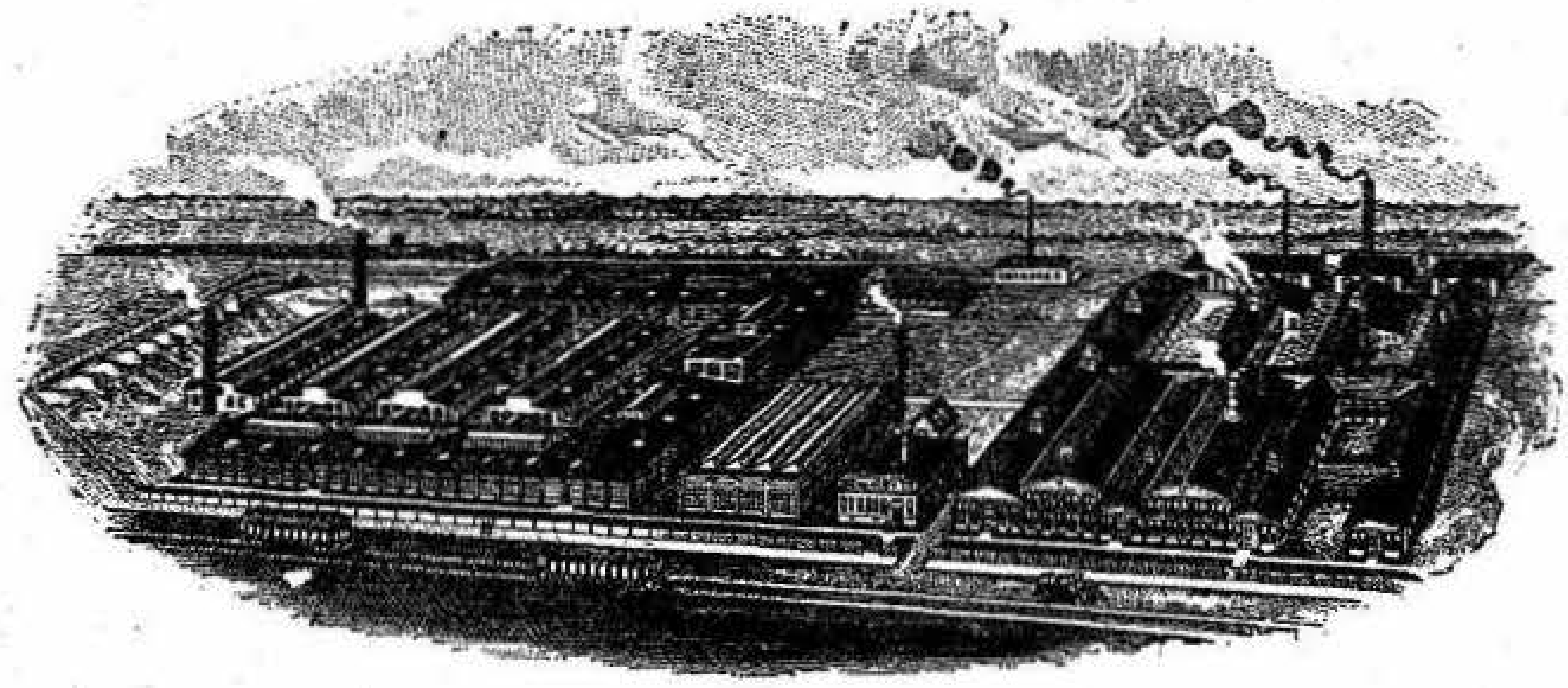

BRONZE RODS AND BUSHING CASTINGS IN STOCK	GENERAL MACHINE AND TOOL WORK

MAIN OFFICE AND WORKS—PAGE BOULEVARD

Springfield, Mass., U. S. A.

The Rider-Bagg Co.

Brass Founders, Coppersmiths and Machinists

Manufacturers of

Fine Castings of Brass, Bronze, Aluminum, etc.

Spooner Copper Pumps and Jigs, Fixtures and Special Machinery

Repairing and Tinning Cooking Coppers

Telephone River 604 **Coppersmith Shop 51 Taylor St.**
369 Birnie Avenue, Brightwood Station **Springfield, Mass.**

A. J. Tucker, President E. C. Spear, Treasurer

Hampden Brass Company

Established 1903

Brass and Bronze Castings, Brass Finishing

Aluminum Castings a Specialty

Telephone River 3616

262 Liberty Street Springfield, Mass.

Page-Storms Drop Forge Co.

Chicopee, Mass.

Drop Forged Wrenches

Superior Forgings of all Kinds in Iron, Steel, Copper, Bronze, Aluminum

---

The Davitt Iron Foundry

Structural and Ornamental Iron Work

Smoke Pipes and Boiler Repairs. Iron Tanks, Machinery Castings of all kinds. Building Supplies

Estimates Promptly Furnished. Repairing Given Prompt Attention

191-211 Liberty Street **Springfield, Mass.**

L. S. Brown, President F. B. Atwood, Manager and Treasurer

Springfield Facing Co.

Foundry Facing
Foundry Supplies
Fire Brick
Fire Clay

BOHNITE

Charcoal in Every Form
Special Parting Dust
Case Hardening Compound
Core Oil

Room 516 Fuller Building, 317 Main Street Springfield, Mass.

Buckley Foundry Co.

High Grade

Bronze, Brass and Aluminum Castings

Phone Walnut 2159

13 1-2 Cypress Street Springfield, Mass.

Millett Core Oven Company

Sole Manufacturers

Millett Patent Core Oven

Thousands in use. Our Ovens are in use in every country in the world.

Write for Prices

142 Thompson Street Telephone River 5908-W **Springfield, Mass.**

H. F. Elwell Iron Works

Structural Iron Works

Stairs and Fire Escapes

284 Birnie Avenue Telephone River 1647-W **Springfield, Mass.**

J. R. Swaine Iron Works

Blacksmiths and General Jobbers

All Kinds of Iron and Steel Work. All Kinds of Iron Work for Buildings.

Ornamental Iron Work, Fire Escapes and Stairs a Specialty.
Large Stock of I Beams, Channels and Angles.

Telephone River 5192. Post Office Box 1024.
30-32-34 Cypress Court Springfield, Mass.

Morris Engineering Company

Industrial Engineers

Pressure Casting Apparatus, Die Casting and Automatic Casting Machinery for all Purposes
Licensees of the "Morris Process"

Phone River 1584
Springfield Office, 54 Buckingham Street
New York Office, 39 Cortlandt Street

Franklin Machine & Tool Co.

Incorporated

Special Machinery, Punches, Dies, Jigs, Fixtures, General Machine Work

Phone Walnut 2249

Main Office and Factory
50 Hampden Street
Springfield, Mass.

R. J. Gaudreau A. E. Gaudreau A. H. Gaudreau

Bay State Machine & Tool Co.

Experimental Work Our Specialty

Dies and Gauges Jigs and Fixtures Auto Part Repairing

Telephone Walnut 2373
30 Cypress Court Springfield, Mass.

Connery Machine & Tool Co.

MAKERS OF

SPECIAL MACHINERY
Jigs, Fixtures and Gauges
Metal Patterns, Gears, Dies
Tools and Punches. Universal Grinding of All Kinds
All Kinds of Press Work
SUPERIOR TWEEZERS

56 Harrison Ave. Telephone River 4361 Springfield, Mass.

The Metallic Drawing Roll Co.

Indian Orchard, Mass.

Metallic Rolls

Especially Adapted for Cotton Carding Room Machinery
Drawing Frames, Roving Frames, and Combing Machinery
25 to 33 Per Cent. More Production Guaranteed

Inquiry Invited Orders Solicited Address as Above

C. W. Allen, Proprietor

Springfield Machine Co.

All Kinds of Machine, Power Transmission
Millwright and Model Work

Mill Supplies **Estimates Furnished**

Telephone River 3850

18 and 20 Cypress Court **Springfield, Mass.**

Supremacy is Not the Outcome of Claims

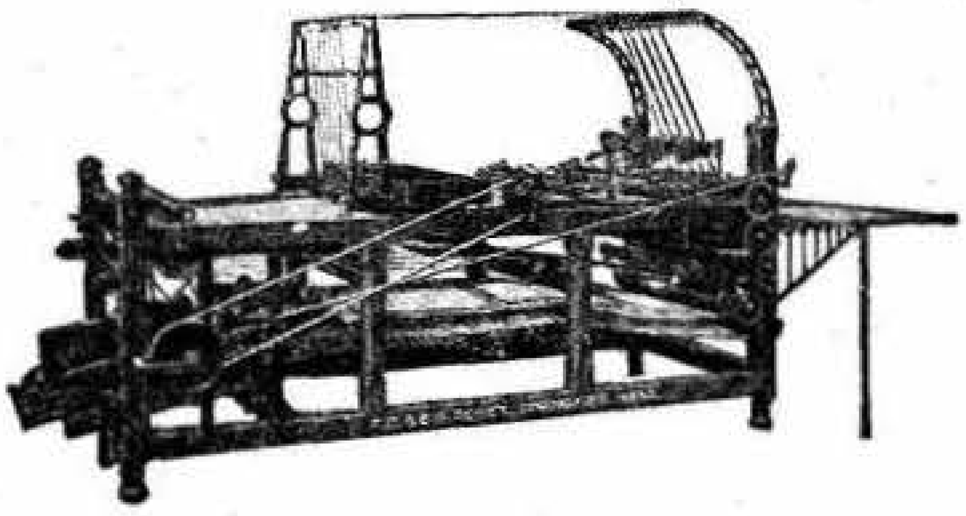

Results Count

The Dewey Ruler is the known standard of Perfection acknowledged by those who use and have seen the ruler in operation. It is an up-to-date ruler and before you make a new purchase or add additional equipment suppose you drop us a line and obtain further facts!

Manufactured since 1863 — but with improvements since 1910

Telephone River 6229

F. E. & B. A. DEWEY, 304 Plainfield Street, Springfield, Mass.

S. & I. Company

Automobile Repairs Made at Short Notice

Mechanics' Tools and Sheet Metal Stampings
Made to Order

55-57 Governor St. Springfield, Mass.

BULLOCK MANUFACTURING ASSOCIATES

Manufacturers of Watchmakers', Jewelers', Opticians', Printers',
Carpenters' and Machinists' Tools
Hardware Specialties; Dental, Surgical and Microscopists' Forceps and Tools
Plating or Enameling of Automobile, Gas, Electric Light and Bicycle Fixtures
Also Decorative Enameling of Household Furniture
(Beds, Tables, Chairs, Trays, Etc.)

46 HARRISON AVENUE SPRINGFIELD, MASS.

The Chandler Co.

NAME PLATES AND STAMPINGS

Metal Goods. Drop Press and Punch Press Work.
Stampings. Name Plates. Steel Stamps. Letters and Figures.

OFFICE

Napier, near Armory St. Springfield, Mass.

Bemis & Call Hardware & Tool Company

Manufacturers
Combination
Nut, Pipe and

TRADE
B&C
MARK

Adjustable
"S"
Wrenches

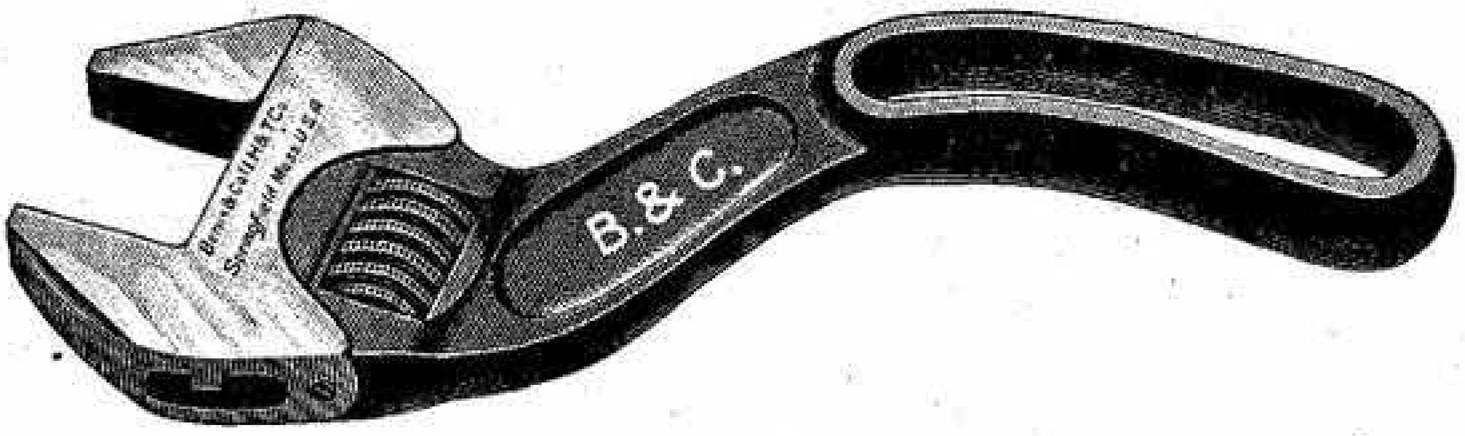

No. 48 Motor Wrench

Office and Works: 983 Main St. Springfield, Mass.

Van Norman Machine Tool Company
(Waltham Watch Tool Company)

Van Norman "Duplex" Milling Machines
Van Norman "High Speed" Grinders
Van Norman Bench Lathes
and other Tools of Precision

Factory and Office
160 Wilbraham Avenue Springfield, Mass.

Bausch Machine Tool Co.

Multiple Spindle
Drills and Radial Drills
Universal Joints Worm Gears

Springfield, Massachusetts

Established 1865 Incorporated 1910

John W. Russell & Sons Company

Machinists

And Manufacturers of

Button Machines, Hercules Water Motor

And Dealers in Steam Engines, Shafting,
Pulleys, and All Kinds of Machinery

Gear Cutting a Specialty. Experimental Machinery and Model Work Done to Order. Repairs on Engines Promptly Attended to. Agents for the Marsh Steam Pump

Automobile Repairing and Accessories

Phone River 1338-M

47 and 49 Taylor Street **Springfield, Mass .**

THE

CHAPMAN VALVE

MFG. CO.

INDIAN ORCHARD, MASS.

Springfield Blower Co.

Herman C. Kline, President

Manufacturers of **Blower and Exhaust Systems**

When you are in the market for anything in our line, just make your requirements known and we will call.

We install complete systems in all the branches: **Dust Collecting, Heating, Ventilating, Sheet Metal Work, Etc. Blowers and Exhaust Fans for all purposes.**

89 Morris St. Phone Walnut 2487 **Springfield, Mass.**

SPRINGFIELD TOOL CO.
127 DWIGHT STREET
SPRINGFIELD, MASSACHUSETTS

Designers and Builders of

Special Machinery

Jigs, Fixtures, Gauges and Special Tools of All Description

NAPIER PRODUCTS

HACK SAWS
HACK SAW MACHINES

BAND SAWS
BAND SAW MACHINES

NAPIER SAW WORKS, Inc.
Springfield Massachusetts

A 1918 Map

is indispensable to every Shipping Clerk, Teamster, Expressman, Policeman, Trolley Man or Delivery Man. The following Maps are on sale at the City Directory Office or the bookstores:

AMERICAN SAW & MFG. COMPANY
MANUFACTURERS
HACK LENOX SAWS
UNEQUALED FOR
QUALITY - UNIFORMITY - SERVICE
"The Blade in the Plaid Box"
67-71 Boylston St. **Springfield, Mass.**

Victor Hack Saws

VICTOR
VICTOR
HACK SAWS
Get a Box and Try 'em

Victor Saw Works
Formerly Massachusetts Saw Works Springfield, Mass., U.S.A.

The Belcher & Taylor Agricultural Tool Co.
MANUFACTURERS OF
The Chicopee Line

Sulky Plows, Swivel Plows, Landslide Plows, Harrows, Horse Hoes, Feed Cutters, Corn Shellers, Corn Huskers, Trucks, Fertilizer Sowers, Barrows, Hay Rakes, Hay Tedders, 'Eclipse' and 'King of the Corn Field' Corn Planters, Etc., Etc.

8 Montgomery Street **Chicopee Falls, Mass.**

The Warren & Irrgang Co.
238 Dwight Street
Designers and Builders of
Factory Trucks for Every Purpose
Truck Wheels and Casters of Every Description.
Elevating Truck Platforms. Elevating Tables. Paper Mill Specialties.
Irrgang Improved Paper Hanging and Drying Apparatus.

Cheney Bigelow Wire Works

417 Liberty St. Springfield, Mass.

Bank and Office Railings

Elevator Cabs and Enclosures

Window Guards, Wickets, Etc.

Brass, Copper and Iron Wire Cloth

Fourdrinier Wires

Cylinder Molds Dandy Rolls

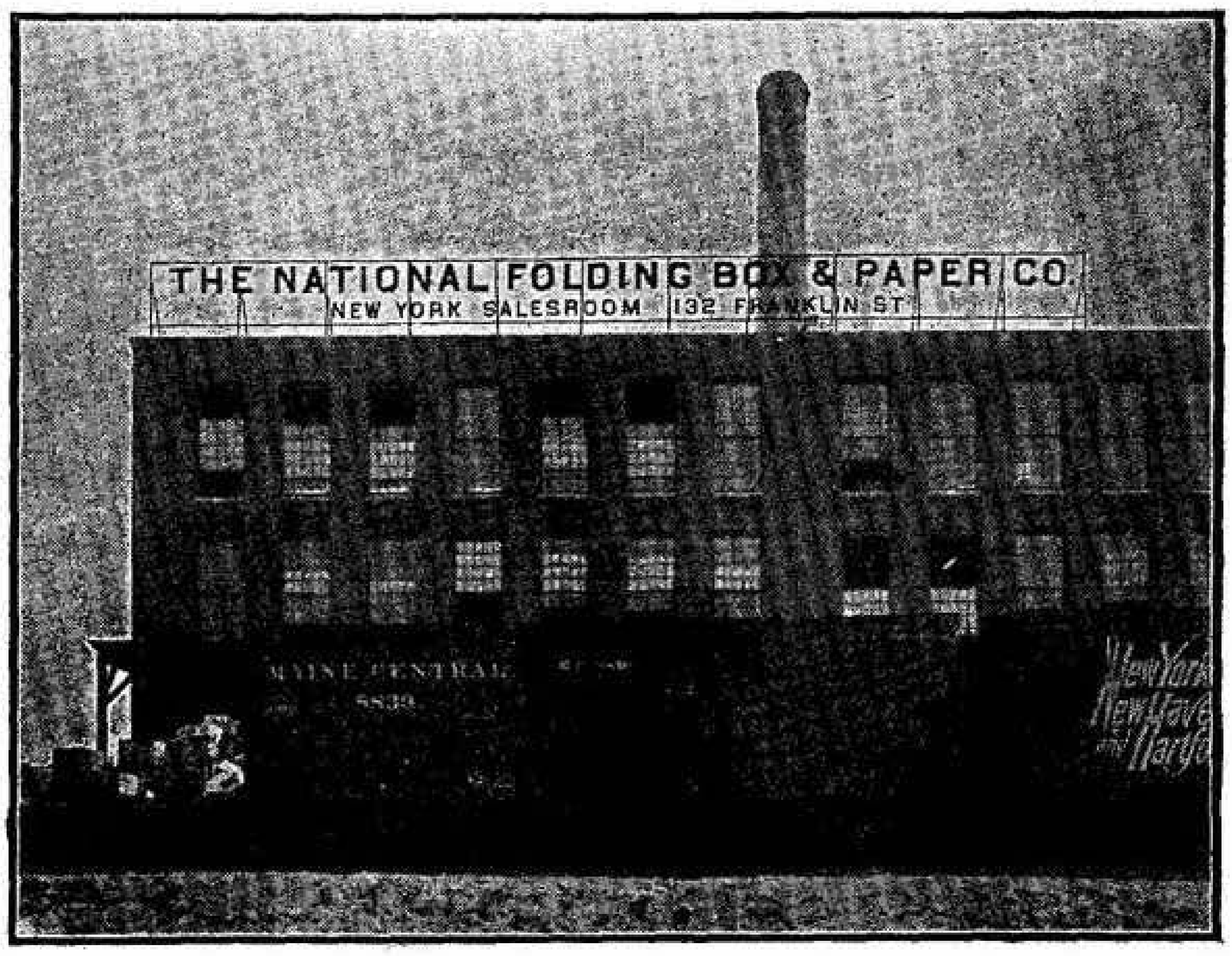
THE NATIONAL FOLDING BOX & PAPER CO.
NEW YORK SALESROOM 132 FRANKLIN ST
MAINE CENTRAL
5839
New York New Haven and Hartford

WIRE SIGNS

POWER, LIGHT, WATER

ENGINES (Gas, Gasoline, Oil, Steam)

Electric Light Plants, Generators, Storage Batteries, Motors

Water Systems, Pumps, Tanks, Sprayers, Hand and Power, Farm Machinery and Implements and Supplies. Air Compressors and Garage Pumps.

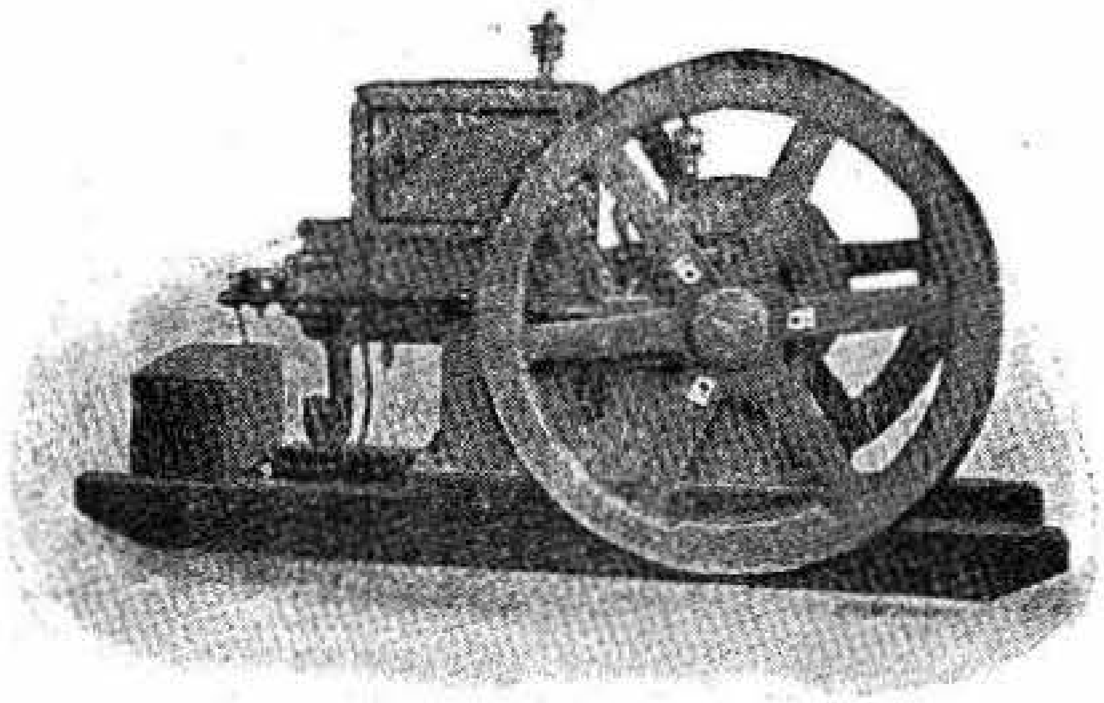

BACON-TAPLIN COMPANY

F. C. TAPLIN, President C. N. BACON, Treasurer

POWER B-T Co LIGHT WATER

53 Hillman Street (corner Dwight) SPRINGFIELD, MASS.

T. J. Finton, President

THE HANNAN-FINTON CO.

Machinists and Machinery Dealers

Machine and Wood Working Tools
Steam Engines and Boilers
Steam and Power Pumps
Gas and Oil Engines
Electric Motors
Laundry Machinery
Hand and Power Elevators
Shafting, Hangers
Pulleys and Beltings

Telephone Connection

39 to 45 Sharon Street Springfield, Mass.

Springfield Mill Supply Co.

Wholesale Dealers in and Graders of

Paper and Woolen Manufacturers' Supplies

Wiping Rags, Scrap Rubbers and Metal

Telephone Walnut 224

471 Worthington Street Springfield, Mass.

W. J. Foss Company

Hangers, Shafting, Pulleys, Belting

Twist Drills, Cutters, Reamers, Bolts, Nuts,
Screws, Light Machinery and General Factory
and Machinists' Supplies

Telephone Walnut 2090

112-116 Broadway **Springfield, Mass.**

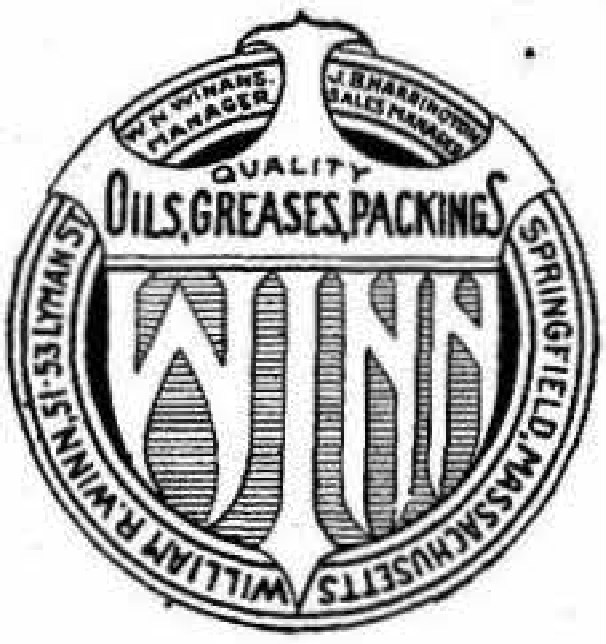
W. N. WINANS, MANAGER
J. B. HARRINGTON SALES MANAGER
QUALITY
OILS, GREASES, PACKINGS
WINN
WILLIAM R. WINN, 51-53 LYMAN ST.
SPRINGFIELD, MASSACHUSETTS

Perkins Appliance Co.

Mechanical Engineers
Machinists

Light Manufacturing

Telephone River 606

4 Birnie Avenue **Springfield, Mass.**

NATIONAL
Calling System

"Instant Man Finder"

THE National Calling System is a signaling system. Prearranged code numbers are sounded on a series of electric signals, which may be gongs, horns, buzzers or other electrical devices. When a signal is sounded it is heard instantly and simultaneously in every part of every department. The man wanted gets his call immediately, regardless of where he may be at the moment. He then reports back over the nearest telephone or in person. No one's time is wasted on a "man hunt"—no one is disturbed.

Ask us to show you this New Time and Money Saving Calling System.

For
Factories,
Lofts,
Offices,
Warerooms,
Stores,
Schools,
Hospitals,
Docks,
Ships,
Etc.

MULTI-UNIT
SECTIONAL
STEEL SHELVING

"MULTI-UNIT" is the economical shelving for heavy-duty service and rough usage in stock or storerooms. It is built of extra heavy sheet steel. Uprights and shelves have tubular edges, which add to its rigidity, strength and fine appearance. In the finished enamels "Multi-Unit" harmonizes with the best office furnishings and looks well in the home. "Multi-Unit" Shelving is strictly unitary. It goes up or can be taken down in a jiffy. All parts solidly interlock — all parts are interchangeable. It is furnished in Plain Shelves or Bin Compartments, with or without backs, in plain steel, or in handsome enamel finishes.

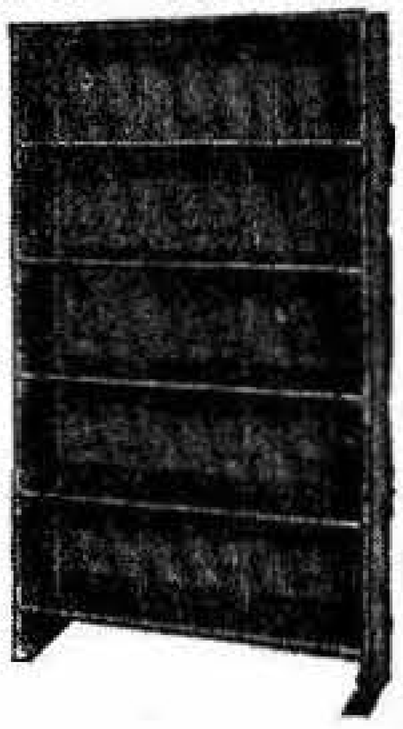

NATIONAL SCALE CO.
Chicopee Falls, Mass.
Telephone Chicopee 744

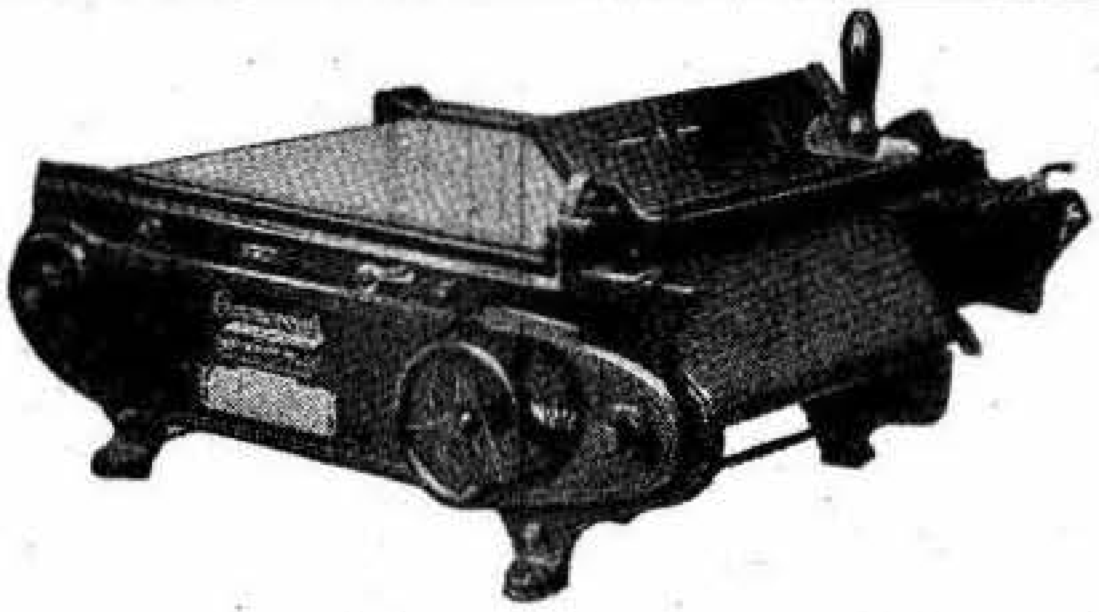

A Single Machine
With a Score of Talents

Shop Orders
Orders Drawings

Duplicator Manufacturing Co.
G. J. SETTLE, Sales Agent. Telephone Walnut 1931
Room 208, Massasoit Bldg., 244 Main St. Springfield, Mass.

Hough Cash Recorder Company

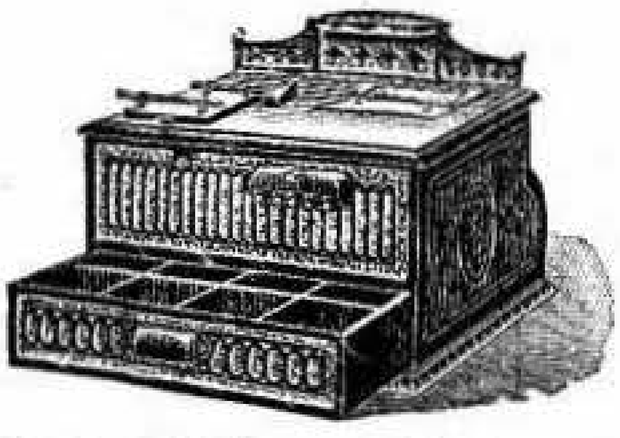

Manufacturers

"Security"
Cash
Recorders

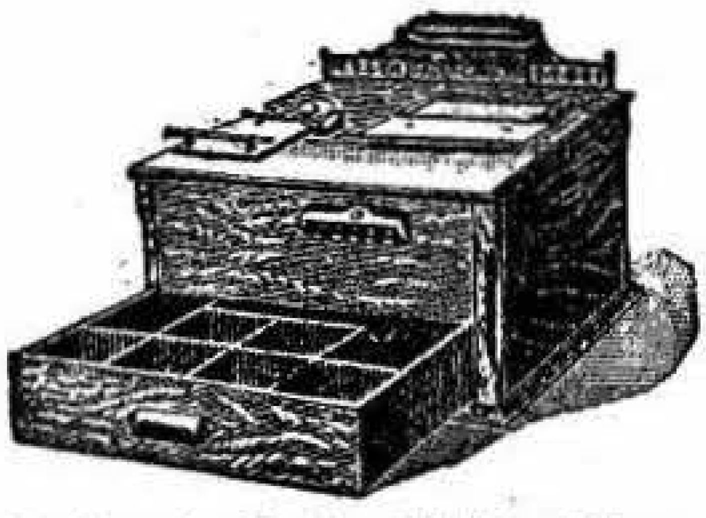

Main Office and Factory, below Canal at Indian Orchard, Springfield, Mass.
"Method is the hinge of business, and there is no method without system and order"

The Springfield Belting & Supply Co.
Manufacturers of
Leather Belting
Dealer in
Mill Supplies and Transmission Merchandise
Telephone River 5200
216 Worthington Street Springfield, Mass.

Moses Ehrlich Iron & Coal Co. Inc.
Wholesale and Retail Dealers in
Scrap Iron, Steel, and Metal
Carloads of Scrap Iron a Specialty Second Hand Machinery
Telephone River 1230 at Springfield
Main Office and Yards 220 to 240 Summer St. And Appleton, near Mechanic St.
Springfield, Mass. Holyoke, Mass.

Fisher & Kurnitsky
Dealers in
Rags, Paper, Rubbers, Metal
and Scrap Iron
Telephone River 3210
60 and 70 Liberty Street Springfield, Mass.

Established 1899 Incorporated 1918
Office and Warehouse, 64-68 Ferry Street Yard, 240-248 Ferry Street
The Joseph Freedman Co. Inc.
Dealers in
Cotton and Woolen Rags, Scrap Iron, Metals, Rubbers
and Second Hand Machinery of all Kinds
Telephone River 239 Springfield, Mass.

S. Levison

Importer, Jobber and Dealer in

Millinery Goods

Flowers, Feathers, Silks, Satins, Velvets, Ribbons, Laces, Straw and Felt Hats, Trimmed and Untrimmed

360 Main Street Springfield, Mass.

D. Casey **E. A. Broderick**

Casey & Broderick

Monuments

Telephone River 5744

523 State Street Springfield, Mass.

W. J. KELLY & COMPANY

Terrazzo and Mosaic
Structural - Glass
Black-Boards

Marble--Tile--Granite--Slate
CONTRACTORS

Manufacturers of
Slate-Sinks
Monuments

274 Main Street, Springfield, Mass.

Telephone Hampden Building

If You Don't Know just what information is contained within the covers of this book, refer to the Contents Page and see how much there is there to assist you in your business.

One of our recent designs in

Artistic Monumental Construction

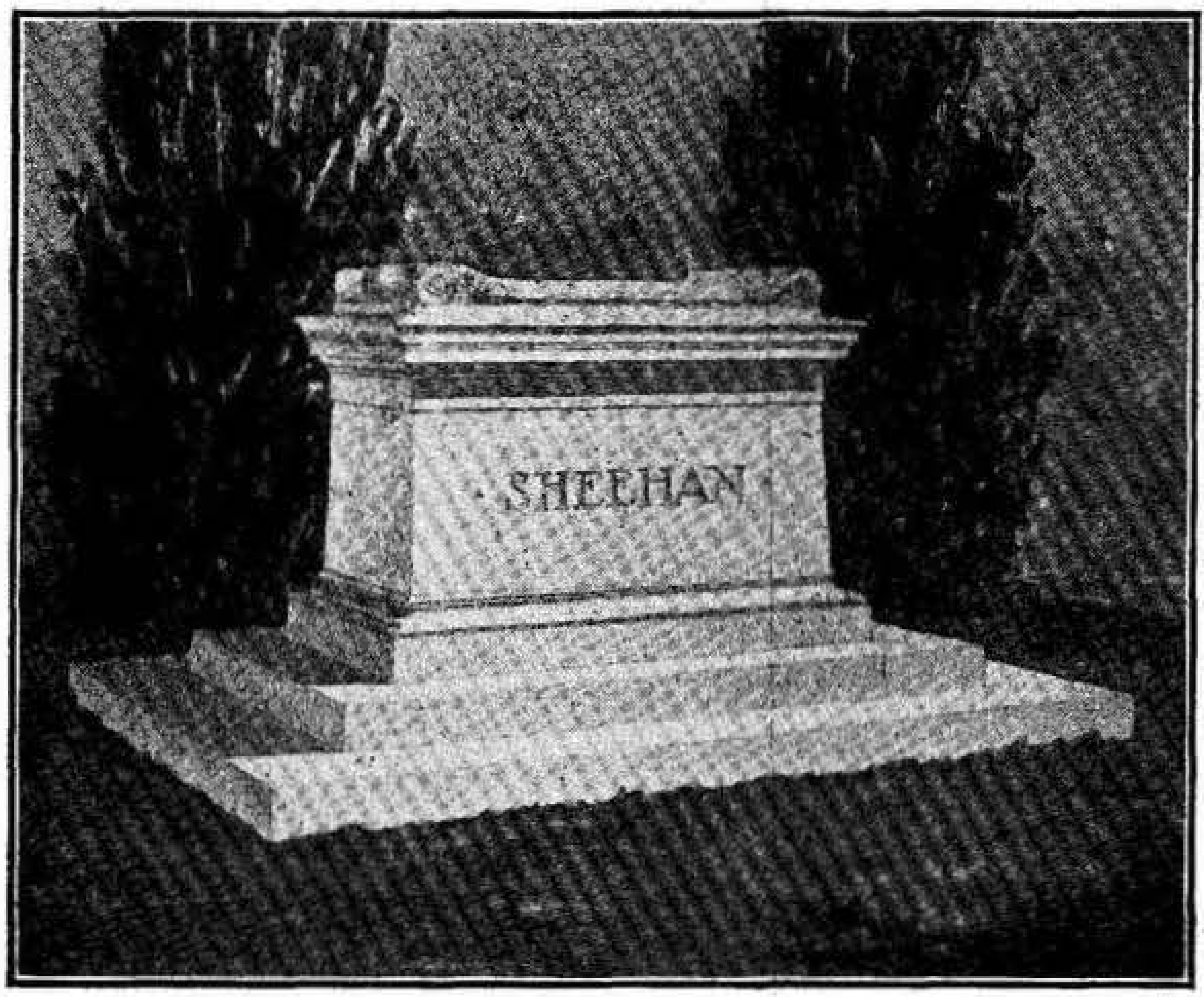

ADVISERS DESIGNERS BUILDERS OF

HIGH GRADE MEMORIALS

JOHN LAWLER'S SONS, Inc.

PINE POINT upper STATE STREET
Opp. ST. MICHAEL'S CEMETERY

TELEPHONE RIVER 2254

SPRINGFIELD MASSACHUSETTS

Erected in Oak Grove Cemetery, Springfield, Mass.

Enshrinement of LOVE

Mark the spot where your loved ones lie; it is the last act of appreciation by which you can show the reverence in which they are held. They would do the same for you.

With some it may call for a sacrifice, but the sense of comfort from doing a good act before the world—a silent monument of love and esteem—will repay.

Artistic Memorials

Direct from Factory to Customer
We Save You the Middleman's Profit

Deacon Brothers Monument Co.

"The Quality Manufacturers"

Branches

J. R. Deacon, Manager
495 State Street Springfield

C. Ellis, Manager
47 Court Street Plymouth

Main Office and Factory
307-323 Center Street Quincy

Springfield Republican

THE CITY'S LEADING NEWSPAPER

Has held its place as a national force
because it is interesting, virile
and enterprising

The most effective advertising medium in Springfield
and Western Massachusetts

Springfield Republican

AND

Daily News

COMBINED
CIRCULATION

OVER 43,000

Make an Unsurpassed

Want Advertisement Medium

If you want help, wish to rent a room, office or manufacturing space, sell an automobile or find something you have lost—you can tell it to these 43,000 readers for only

5c PER LINE PER DAY

which pays for Want Ad in both papers

The Springfield
UNION

Morning Evening Sunday

The Leading Home Newspaper of Western Massachusetts

The Union has full Associated Press Service Morning, Evening and Sunday. It prints *ALL* the Worth-while News when it *IS* News : : :

Telephone Your Want Ads to The Union *River 3200*

The Springfield Tribune

A weekly newspaper devoted to the interests of the Catholics in the Diocese of Springfield. The only Catholic paper published in Western Massachusetts. Eight pages. Subscription, $1.50 per year in advance.

Office, 216 Worthington Street

The National Grange Monthly

The official magazine of the Great Grange Organization of the country. Circulates in 35 states. Reaches a prosperous and progressive class of thinking people. An advertising medium of great value.

Office, 17 Westfield Street **Springfield, Mass.**

Springfield Office Supply Co.

J. E. Feeley, Manager

"Everything for the Office"

FILES
SEE
S.O.S.CO.
71 WORTHINGTON ST.

SAFES
SEE
S.O.S.CO.
71 WORTHINGTON ST.

LOOSE LEAF
LEDGERS
SEE
S.O.S.CO.
71 WORTHINGTON ST.

DESKS
SEE
S.O.S.CO.
71 WORTHINGTON ST.

Library Bureau

Manufacturing distributors of

Card and Filing Systems. Filing Cabinets in Wood and Steel

H. A. Lyford, Manager

Whitney Building, 310 Main St. Springfield, Mass.
Phone River 3710

Executive Offices and Factory, Keene, N. H.

A. E. Martell Company

W. A. Lieson, District Manager

Loose Leaf and Manifold Books

Systems Designed and Installed Filing Cabinets and Supplies

Telephone River 3235

817 Third Nat. Bank Bldg., Springfield, Mass.

A 1918 Map

is indispensable to every Shipping Clerk, Teamster, Expressman, Policeman, Trolley Man or Delivery Man. The following Maps are on sale at the City Directory Office or the bookstores:

Springfield **Chicopee** **Northampton**
West Springfield **Holyoke.** **Westfield**

City Directory Office

(419-421) Third National Bank Building

Telephone River 5620

387 Main Street Springfield, Mass.

A. L. Gordon

Optician

Our Stock of Optical Goods is
Always Up-to-Date

119 State Street **Springfield, Mass.**

"SEE HARTSHORN AND SEE BETTER"

Have Your Eyes

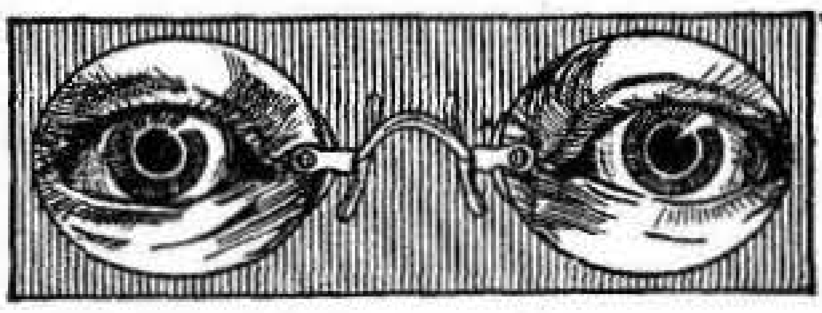

Properly Fitted

By testing your eyes carefully with the help of scientific instruments.
By fitting the frames properly to conform to your features.
By grinding the lenses correctly to meet your individual requirements.

WE SATISFY YOU ABSOLUTELY. Phone River 5618 for an appointment

J. W. S. HARTSHORN, Registered Optometrist, 433 Main Street, Opp. Court Square

---

Eyes Examined

By Modern Drugless
Methods

Glasses Made on the Premises

Scantlebury & Monroe

Eyesight Specialists

374 Main St., Corner Besse Place **Springfield, Mass.**

OPTOMETRISTS
OPTICIANS
Lovemoney's
OPTICAL SHOP

Optometry is the science of correcting eye trouble by examination and making glasses to correct defects. We use the drugless method in eye examination. Our work must give you satisfaction.

Lovemoney's Optical Shop

Mrs. Bessie Lovemoney, Proprietor Percival Gregory, Manager

KODAKS

Everybody enjoys pictures, and enjoys making them the simple, easy, Kodak way.

We have a complete stock of *Kodaks* and *Brownie Cameras*. Give us an opportunity to aid you in the selection that will bring year round enjoyment.

C. Rogers & Company, Opticians

Bring your eyeglass troubles to us. We often find we are in a position to serve you without the delay occasioned by sending away for your lenses. Our stock and grinding plant enable us to do this

The Rogers Way

471 Main Street, Telephone River 3597 **Springfield, Mass.**

C. F. Beaman Co.

General House Painting and Hardwood Finishing

Facilties for Grinding Lead, Zinc and Colors, enabling the Painting of your Residence with a thoroughly ground, unadulterated paint in Pure Linseed Oils

Shop, 220 High Street **Springfield, Mass.**

Office and Residence, 125 Alderman St. Tel. W. W. Beaman.

Alphonse Comette

General House Painting and Papering
Also Decorating

We can sell you all the Latest Patterns in Wall Papers
Work promptly attended to

Telephone River 1972

Drop Postal to
92 Marble Street **Springfield, Mass.**

T. L. Dumphy

Painting and Decorating

Large Variety of Paints, Varnishes and Wall Paper

Phone River 6592 or Call at

776 State Street Van Der Heyden Bldg. Springfield, Mass.

W. H. STROUT, Pres. F. W. HAVENS, Secy. and Treas. S. D. CHURCH, Mgr.

The Old Corner Decorating Co.

WALL PAPERS

WHOLESALE AND RETAIL

Fresco Painters

Manufacturers of Leaded Art Glass

Steel Ceilings **Paints, Oils and Varnishes**

Exterior Painting a Specialty

LONG DISTANCE TELEPHONE

164 West Bridge Street SPRINGFIELD, MASS.

The Paint Store

Agents for

Monarch Varnishes, "Monarch Bull Dog" Paint and Varnish Remover

A SANITARY

SANI-FLAT

FLAT OIL PAINT

Paints and Painters' Supplies
Wholesale and Retail

F. L. HEWES & CO., Inc.

10 Harrison Avenue **Phone River 348** **Springfield, Mass.**

Founded 1820 Nearly a Century Old Incorporated 1911

T. M. Walker · Co.

Wholesale and Retail Dealers in

Painters' Supplies and Building Material

Paints, Brushes, Varnishes, Glass, Sash, Doors, Blinds, Frames.
Colonial Columns, Porch Posts, Sash Weights, Sash
Cord, Building Paper, Wall Board

31 to 41 Market Street Springfield, Mass.

Home Decorating Co.

Herman Hechler, Prop.

**HOUSE PAINTERS, PAPER HANGERS
AND INTERIOR DECORATORS**

Telephone River 1863

34 Greenwood St., Springfield, Mass.

H. BUCHHEIM MORRIS ALPERT

Springfield Sash & Glass Co.

GLASS

of Every Description

Polished Plate Window Glass and Mirrors

Telephone Walnut 3

Office 240 Chestnut St. Warehouse 28 Belle Ave. Springfield, Mass.

If facsimile letter advertising is not good, why do you write individual letters to prospective customers? You do, and you write a good many. Why not try more and use the P. & L. Service? Our facsimile letters are as good as any, and a whole lot better than most.

The Price & Lee Company

419-421 Third National Bank Building

387 Main Street Springfield, Mass.

Established 1881 Telephone River 7982

C. C. MARSHALL

PATTERNS and MODELS

Wood Turning and Wood Work of all kinds
Pattern Letters and Figures

15-17 Taylor St. **Springfield, Mass.**

Springfield Pattern Works

A. E. Wyman, Prop.

WOOD PATTERNS

Modern Equipment Prompt Service

46 Harrison Ave. Tel. Walnut 1333 **Springfield, Mass.**

Columbia Pattern & Model Co.

E. W. Bjorklund, Proprietor

Wood and Metal Patterns

Estimates Given Germona Building

Telephone River 1190

238 Dwight Street **Springfield, Mass.**

CAN YOU AFFORD

TO miss a full representation in the classified part of the **CITY DIRECTORY?** It is a Buyers' and Sellers' Guide and through its consultation thousands of dollars worth of goods are sold annually.

SPRINGFIELD PHOTO-ENGRAVING CO.

ESTABLISHED 1892

DESIGNING
ENGRAVING

26 YEARS
EXPERIENCE
in ART WORK
and ENGRAVING

Albert W Buckley
PRESIDENT
Clifford S Burdick
VICE-PRESIDENT
John J. Dunne
TREASURER

Office, Studio & Plant
3 POST OFFICE SQUARE
SPRINGFIELD, MASSACHUSETTS
TELEPHONE – RIVER 318

OUR POLICY

Telephone Walnut 1100.

ENGRAVING P & B INC. COMPANY

292 Main Street, Union Building,
SPRINGFIELD, MASS.

producing

PHOTO ENGRAVINGS

of the Highest Grade.

QUALITY SERVICE

K. N. Kut No. 703
Price $1.50

A Well-Made Design or Illustration

attracts favorable attention. It is a valuable aid in putting your message before the public.

Kitson & Neumann Studios are always ready to co-operate with you on any design, illustration and printed plate problem that confronts you.

We carry a complete line of stock cuts suitable for all purposes and ready to deliver.

KITSON & NEUMANN

Artists, Designers and Photo-Engravers

77 Worthington Street Telephone River 5362
SPRINGFIELD, MASSACHUSETTS

Commercial Photo Co.

R. O. Neff, Manager

Specialties:

Machine Photographs
Enlargements and Printing
Color Copying

257 Main Street Springfield, Mass.

The COPELAND & DODGE Co.

Commercial Photographers
Photo-Engravers
Commercial Artists

NUMBER 77 WORTHINGTON STREET
SPRINGFIELD — MASSACHUSETTS

CLARENCE A. RICE

General Commercial Photographer

HIGH GRADE PHOTOGRAPHS FOR ALL PURPOSES

Machinery, Interiors and Groups Our Specialty
Smokeless Flashlights, Weddings, Dinner Parties
Copying and Enlargements

Phone Walnut 602

Room 222, Myrick Building 29 Worthington Street

BLUE PRINT COMPANY

(JOHN O. BELCHER)

Blue Prints, Blue Line Prints, Brown Prints, and Direct Black Line Prints

Any Size Any Weather Prompt Service

A Full Line of

Artists', Architects', Engineers', and Drafting Room Supplies

ROOM 514 **356 Main Street** Springfield, Mass.

South Photo Studio

Charles Marino, Prop.

Open from 9 a. m. to 7 p. m.

Crayons, Sepias, Pastels, Water-Colors, Portraits and All Kinds of Frames

Outside Groups and Flashlights at Any Time

Telephone Walnut 2330

680 Main Street Springfield, Mass.

THE GIBBS PIANO CO.

H. E. Gibbs, Proprietor

Dealers in

Pianos and Player Pianos

Musical Merchandise and Band Instruments of Every Description

Including Phonographs, Talking Machines and Records Piano Tuning, Sheet Music, Music Books

Kroeger Co., Chase & Baker, Wegman Co., De Rivas & Harris Co., Schumann & Sons, Haynes, Auerbach Co., Bradford, Stark Co., and several other high and medium grade pianos.

71 Main Street

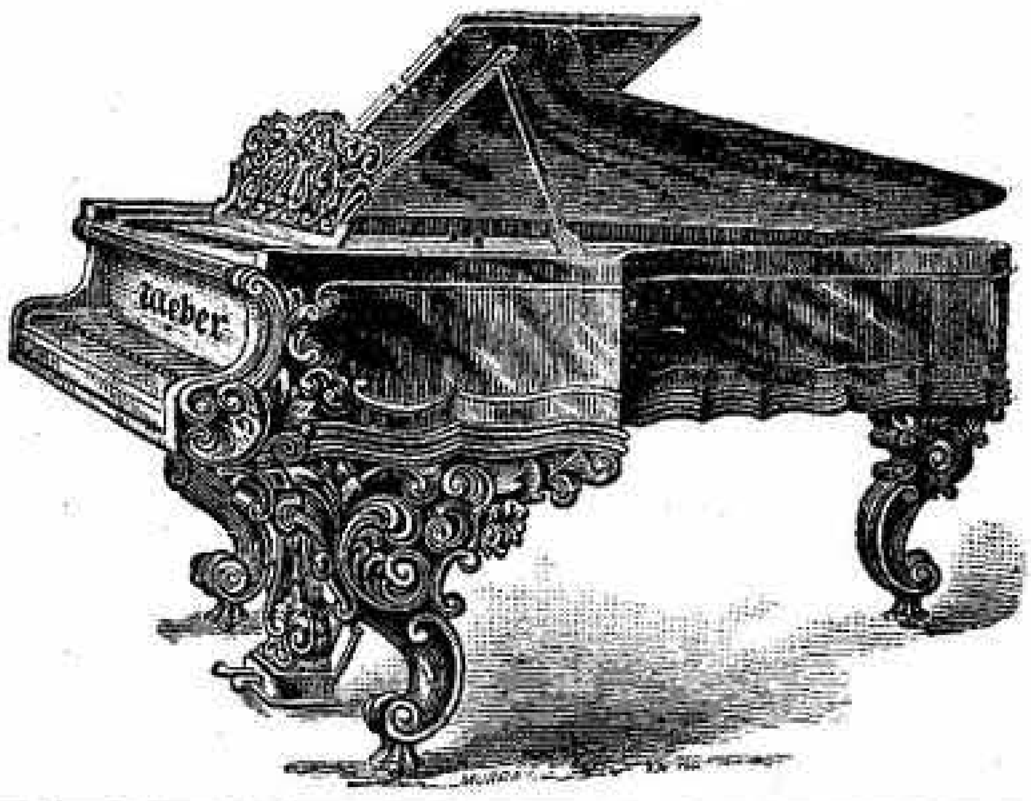

Blodgett's Music Store

C. A. Blodgett, Proprietor

The largest stock and only dealer in Western Massachusetts making a specialty of Sheet Music

Telephone 847

27 Harrison Avenue **Springfield, Mass.**

Taylor's Music House

F. G. Howe, Proprietor

Pianos Knabe, Sohmer, Kurtzmann and others

Player Pianos Ampico Reproducing Piano, Artrio-Angelus, Angelus, and R S. Howard

Headquarters for Victor Talking Machines
Expert Piano Tuning and Repairing

482 Main St., Springfield, Mass. **56 Main St., Northampton, Mass.**

N. W. BROWN PIANO CO., Inc.

High Grade
Upright, Grand and Player

Pianos

Brunswick Phonographs

170 Bridge Street Telephone River 7498 Springfield, Mass.

M. P. CONWAY

Dealer in

Pianos and Organs

Sheet Music and Musical Merchandise

Victrola and Columbia Talking Machines

The largest Assortment of Pianos of any Dealer in Western Massachusetts Sold on Easy Payments. Pianos to Rent

480 Main Street
Springfield, Mass.

High Street, Corner Division
Holyoke, Mass.

Chickering Pianos AND Chickering-Ampico

Reproducing Pianos

Oldest in America Best in the World

L. M. Pierce Co.

Fred A. Hoschke, President

Springfield **Holyoke** **Northampton** **Greenfield**

M. STEINERT & SONS CO.

Steinert'S

PIANOS RENTED MOVED TUNED

VICTORS and RECORDS

LARGEST RETAIL PIANO HOUSE IN AMERICA
Exclusive Distributers in New England
Steinway, Steinert, Jewett, Woodbury and Other
PIANOS
And a Complete Line of Pianola Pianos
424 Main Street, Springfield, Mass.
Telephone Connection

PIANOS REBUILT REFINISHED REPAIRED

VICTROLAS and RECORDS

Old and New, All Grades for Sale

Bows, Cases, Strings Trimmings

VIOLINS and CELLOS

Largest Stock in New England

Edward Kinney

MAKER AND IMPORTER

Always good bargains in Violins and Cellos

242 Worthington Street Springfield, Mass.

J. H. Miller Co., Incorporated

Frames, Retail and Wholesale

Gold Metal and Powder Gilding. Repairing and Refinishing Furniture
Permanent Gallery of Oil Paintings

Telephone River 3334

J. H. Miller Co., 21 Harrison Avenue
83 Market Street

Why a Multigraph Letter

Because it carries a direct personal message to the man who can use your service or your goods, in the language you would use in a personal interview, making it possible for you to reach thousands where the salesman can reach tens.

We can furnish them in quantities at short notice, and take care of the addressing, inserting, sealing, stamping and mailing.

THE PRICE & LEE CO.
387 Main Street
Springfield, Mass.

Tel. River 5620

J SINGLETON
PLUMBING * HEATING

ESTIMATES AND ADVICE GIVEN ON NEW AND OLD WORK

STEAM, HOT WATER and GAS FITTING

I carry a Complete Line of GAS MANTLES and GLOBES, SMOKE PIPES, Etc. Also GRATES and BRICKS FOR STOVES, Etc., at Short Notice.

I use an auto and give prompt attention to all repair work. Distance no object.

107 Lebanon St.
Springfield, Mass.
Telephone River 6919

COAL FACTS
For the Man Who Pays the Bill.

AT the time you select your heating system you fix your fuel cost. Whether it will be much or little is decided *right then*. Do your thinking first! Save regretting later. Choose a system that is known the country over for low fuel consumption — efficient heating — long service and economy.

Glenwood and Perfect Heaters

Elmer G. Wellman
Phone River 249-W
447 Belmont Avenue Springfield, Mass.

Leonard S. Clark

Heating, Plumbing, Sheet Metal Work, Roofing, Eaves Trough and Conductor Work

Sole Agents for Complete Line of

Magee Products

Steam, Hot Water and Tank Heaters, Furnaces and Ranges

104-106 State St. Springfield, Mass.
Phone River 5798

IF YOUR SALESMAN

Could Step Into Every Prospective Customer's Office

at the opening of business in the morning and give the message you have to offer about your service or your goods, what would it be worth to you?

UNCLE SAM'S REPRESENTATIVE reaches every business office bright and early in the morning and he will deliver your message promptly, and if it is an attractive, well written letter with the personal note it will be read.

We can do the mechanical part in an accurate, attractive way if you will give us the message.

The Price & Lee Company
419-421 Third National Bank Bldg.
387 Main Street Springfield, Mass.

Plumbers, Steam and Gas Fitters' Supplies

Benjamin F. Whelden

Heating Contractor. Hot Air and Steam Heating Roofing. Gutter and Conductor Work. All Kinds of Jobbing a Specialty. Metal Ceilings.

Universal Furnaces **Burnham Boilers** **Stewart Furnaces**

Telephone River 3020

624 and 626 Worthington St. **Springfield, Mass.**

C. F. Mann, Pres. G. W. Bath, Vice-Pres. Flynt Lincoln, Treas.

The Lincoln Co.

Heating, Plumbing, Sheet Metal Work
Vapor Vacuum Heating Systems

24-28 Willow Street
Springfield, Massachusetts

C. H. Wilson

Stove, Range and Heater Repairs
Sheet Metal Products

Manufacturers Stove Pipe, Elbows, Roof Flanges and Valley Tins, Economy Water Heaters

Telephone River 1971-W

Shop 447 Belmont Ave. **Office 47 Lyman St.** **Springfield, Mass.**

Telephone River 2342-W

PLUMBING
At Reasonable Prices

SAMUEL HOUSE

TINSMITH AND PLUMBER

ALL KINDS OF SHEET METALWORK
JOBBING AND WOOD CONDUCTOR
FITTINGS
Agents for SUPERIOR FURNACES

Shop and Residence: 68 Margaret Street **Springfield, Mass.**

C. A. Allbe

Plumbing and Heating

TRADE MARK

Phone River 305

81 Market Street Springfield, Mass.

Loyal W. Dunlap

Sanitary Plumber

Plumbing Construction. Plumbing Material. All Repair Work promptly attended to. A Specialty made of Fine Residence Work. Satisfaction Guaranteed. Best of References Furnished. Estimates Cheerfully Given on New or Old Work.

Phone River 2005

190 Pine and 39 Cedar Sts. Springfield, Mass.

Austin J. Pratt

Modern Plumbing and Heating

Gas and Electric Appliances

Sole Agent for Kent Inverted Gas Light

Phones River 2780 and River 2324-J

19 Wilbraham Road Winchester Square

T. J. Morris

Steam Heating Engineer and Contractor

High Pressure Work a Specialty. Plants Remodeled
Fine House Heating

Low Pressure Vacuum Heating Systems Laid Out and Installed

584 State Street Telephone River 4538 **Springfield, Mass.**

Plumbing and Heating, Plumbers' Supplies

- Pipe
- Fittings
- Valves
- Steam Specialties
- Pipe Fitters' Tools
- Water and Steam Hose
- Packings
- Babbitt Metal, etc.

PIPE CUTTING TO SKETCH

J. J. Cotter Co.

Dealers in

Steam, Gas and Plumbing Materials and Mill Supplies

20-24 Wight Place **Springfield, Mass.**

Phone River 586

J. A. HALL CO.

Plumbing and Heating and General Jobbing

We Make a Specialty of Heating.

Telephone Walnut 151

817 State Street **Springfield, Mass.**

Tel. Walnut 2149 Estimates Given

J. A. Hannah

Plumbing and Gas Fitting and Heating

Stove Repairing

773 Main Street **Springfield, Mass.**

River 1604 **Telephone** **River 1604**

A. L. Wallace Co.

Plumbing, Sheet Metal Work and Furnaces, Metal Ceilings, Tin Roofs, and Gutters, Repairs for all kinds of Furnaces and Stoves.
Jobbing a Specialty.

327 No. Main St., **Springfield, Mass.**

B. G. Bacon

Plumbing, Tinning, Gas Fitting

General Jobbing

Residence Agawam—Phone River 7146-M

18 Walnut **Springfield, Mass.**

Small-Denham Company

Formerly with SIMPSON CLARK

Plumbing **Steam and Hot Water Heating**
Hot Air Furnaces **Sheet Metal Work**
Overhauling and Repairing
Stove Repairing

Telephone River 336

20 Dwight Street **Springfield, Mass.**

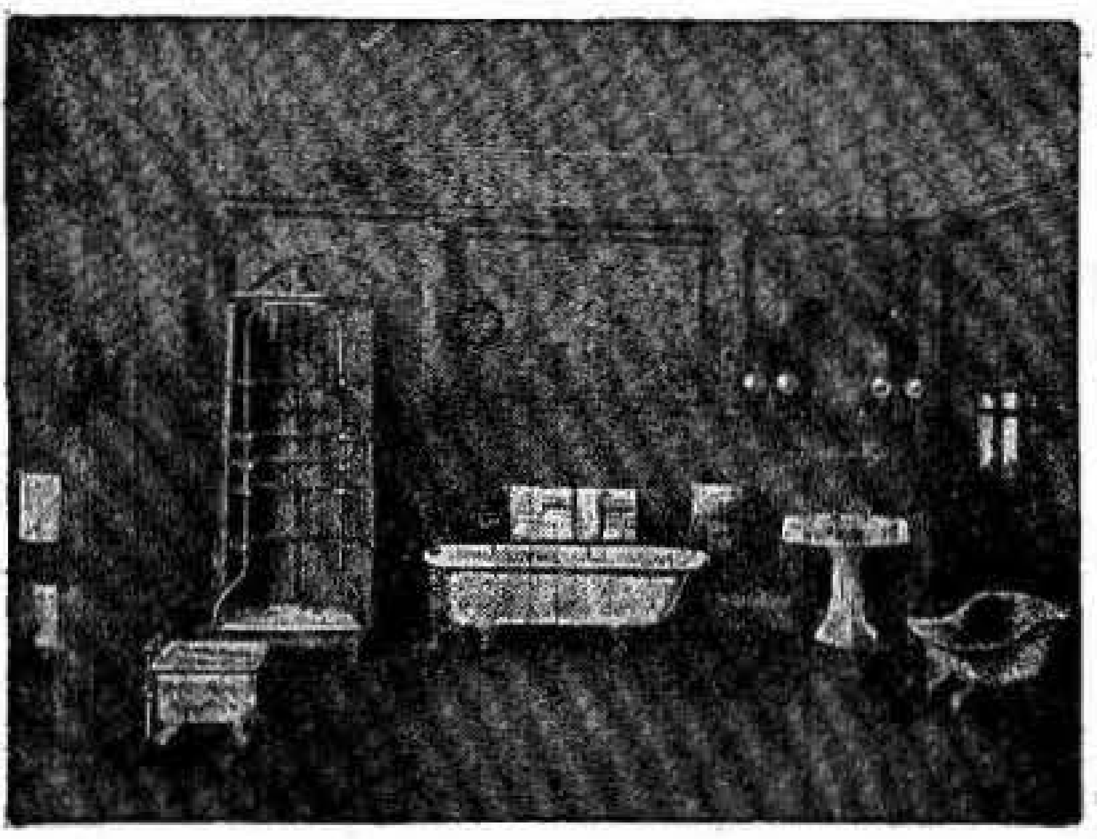

F. O. Carlson

Successor to P. J. Mullen

High Grade Plumbing and Gas Fitting

Jobbing a Specialty

Telephone River 3316

706 Main St. **Springfield, Mass.**

Slate
Tin, Tar
and
Gravel Roofing
Cornices
and
Skylights

General
Repairing

Plumbing
Furnaces
and Metal
Ceilings

The Wool Company

Frank Wool, Proprietor

Contractors in

Plumbing and Sheet Metal Work

587 North Street
Near Liberty St.

Springfield, Mass.
Tel. Connection

Auto
Radiators
and
Sheet Metal
Parts for
Automobiles

Mud Guards
Windshields
and Lamps
Repaired

CRANE CO.

60 HAMPDEN, COR. WATER STREET **SPRINGFIELD, MASS.**

Manufacturers and Dealers in
TOOLS, MATERIALS and SPECIALTIES
for
PLUMBERS, STEAM and GAS FITTERS, MILLS
and MANUFACTURERS, WATER WORKS
GAS and AMMONIA PLANTS

Pipe cut to sketch

SHINES IT SHINES IT
FEINER'S SHINE
METAL
RUB-LESS
POLISH
Cleans and Polishes
SHINES IT SHINES IT

Rub-Less Metal Polish

is a new preparation that will vanish tarnish like magic and produce a brilliant lasting luster. Polishing is no longer irksome when you use

Rub-Less

We also Manufacture
Brite-Wood Furniture and Piano Polish
This Polish will not injure the Finest Woods

Feiner Chemical Manufacturing Co.
Samuel Brisk, Proprietor

Telephone River 2358-R

Factory, 22 E. Court St. Office, 85 Commonwealth Ave.

Springfield Rendering Co.

Manufacturers of and Dealers in

Meat Scraps and Other Poultry Foods

High Grade Animal Fertilizers

Oleo Oil, Stearine, Hides, Skins, Pelts, Wool, Furs, Tallow, Bones, Grease, Etc.

Factory and Office, Plainfield Street, at Chicopee Line
Branch Office
88 Liberty Street **Springfield, Mass.**

If you manufacturers can buy an article cheaper than you can make it in your own factory, you buy it—then why not buy your mailing service, for you certainly can buy it cheaper than you can do it yourself, and in 99 cases out of 100 it will be better. Let us estimate on your needs—our help is trained along these special lines.

The Price & Lee Company
419-421 Third National Bank Building
387 Main Street **Springfield, Mass.**

G. Frank Merriam
Pres. and Gen. Mgr.

H. H. Bowman
Treas.

A. L. Janes
Secy.

Holyoke Card and Paper Co.

Manufacturers of

Cardboard of Every Description

Also Surface Coated, Glazed, Plated and
Enamel Papers

Fine Coated, Lithographic Cardboard
and Papers a Specialty

Springfield, Massachusetts

New England Card and Paper Co.

D. L. Swan's Sons, Proprietors
Manufacturers of

Lithographic and Chromo Plate

Glazed and Embossed Papers. Glazed, Plated and Enameled Papers.

Office and Factory

10-30 Hanover St., Cor. Broad St. Springfield, Mass.

The Crowell Company

Art Stationers and Engravers

93-95 Orleans, cor. Quincy Springfield, Mass,

Strathmore Papers can express the idea of your business

IN planning printed matter you can choose a STRATHMORE PAPER that by its very look and feel expresses the idea you want to convey—the *strength* of machinery, the *femininity* of wearing apparel, the *dignity* of a profession, the *exclusiveness* of an automobile, or the *craftsmanship* of furniture.

Write us, or ask your printer for "Paper Does Express," a portfolio in which a certain dozen sheets of STRATHMORE Paper do the work of several hundred words.

STRATHMORE PAPER COMPANY
Mittineague, Mass., U. S. A.

The John A. Murphy Company

Succeeding Taylor, Nichols & Co., Established 1881

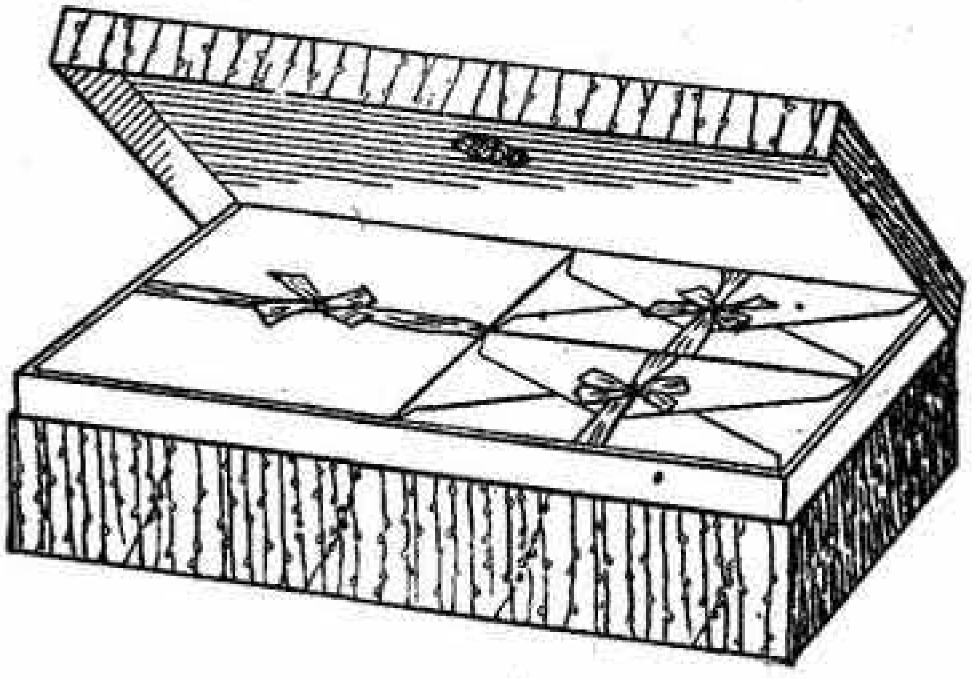

MANUFACTURERS OF

Papeteries

Exclusively

TELEPHONE RIVER 258

At the End of King Street Car Line

29 Sheffield Street Springfield, Mass.

CROCKER-McELWAIN COMPANY

Manufacturers of

FINE WRITING PAPERS

C. A. CROCKER, President and Treasurer
R. F. McELWAIN, 1st Vice-President
ARTHUR H. HILL, 2d Vice-President

Holyoke, Massachusetts

CHEMICAL PAPER MFG. COMPANY

—Manufacturers of—

MANIFOLD, TUB SIZED WRITING, PAPETERIE, BOND AND ENVELOPE PAPERS

Covers and Specialties of Every Variety

INDEX BRISTOLS **LINEN FINISHED PAPERS**

BOARD DEPARTMENT

White Patent Coated Folding Box Boards.
Press and Colored Lined Folding Boards.
White Blanks. Board Specialties.
White Bristol. Buff and White Silk Wrapping.

General Office and Mills
Holyoke, - - - - Massachusetts

Edward H. Tucker, Pres. | Chas. L. Beckwith, Vice-Pres. | G. Fred Estey, Treas.

H. W. Carter Paper Co.

Wholesale Dealers Paper, Twines and Paper Boxes

Toilet Papers, Book Papers and Printers' Supplies. The Oldest Paper House in the City

Telephones River 5400-5401-5402

235 to 237 Chestnut Street **Springfield, Mass.**

Frank Brothers Paper Co.

Wholesale Paper Dealers

Books, Bags, Stationery, Twines, Wrapping Paper, Incandescent Goods, Wooden Ware, Galvanized Ware, Glass Ware and Popular Specialties

Telephone River 4610

Office and Warehouse, 27-29 Hampden St. **Springfield, Mass.**

I. J. Spira | I. Meit | Jacob Spiro

Springfield Specialty Co.

Wholesale Jobbers of

Hosiery, Underwear, and Knit Goods

also

Stationery, Notions, and Matches

Distributors of Lee Puncture Proof Rubber Tires

Telephone Walnut 1465

61-63 Ferry Street **Springfield, Mass.**

The Springfield Typesetting Company

Guy L. Crosby, Proprietor

Linotype Composition

For the Trade

First-class Work | Standard Faces | Models "5" and "K"

Perfect Slugs | Blank and Rule Work | Prompt Service

289 Main Street | Phone River 7170 | **Springfield, Mass.**

LORING-AXTELL CO.

PRINTERS

Commercial and Catalog Printing a Specialty

TELEPHONE RIVER 69

338 Worthington Street Springfield, Mass.

ESTABLISHED 1904 PHONE RIVER 3617

The Valley Press

Breck S. Lewis, Proprietor

EVERYTHING THAT'S GOOD IN **PRINTING**

Ruling, Binding and Engraving

- Stationery
- Booklets
- Pamphlets
- Engraving
- Filing Sheets
- Loose Leaf
- Ruling
- Index Cards
- Catalogs
- Posters
- Embossing

58 Taylor Street **Springfield, Mass.**

F. K. Williams, Pres. E. L. Williams, Treas.

F. K. Williams Company

ESTABLISHED 1878

High Grade Specialty Printers
Manufacturing Stationers

Phone River 171

67 Taylor Street **Springfield, Mass.**

THE M. J. O'MALLEY CO.

PRINTERS

AND MANUFACTURERS OF

Stencil Boards, Oil Boards, Oil Tissue, Oil Manifold Pads, and Telegraphic Train Order Blanks

Paper Dealers

Phone River 2630

220 Franklin Street **Springfield, Mass.**

Daily News Job Print and Bindery

One of the Best Equipped Plants in Western Massachusetts

Service and Quality Our Motto

Our Equipment:

Consists of 4 Cylinder Presses, 6 Job Presses, 1 Kelly Automatic Press, 1 Miller Automatic Press, 2 Monotype Machines, 1 Linotype Machine, 1 Miller Saw Trimmer, Folding Machines, Stitchers, Punching Machine, Perforating Machines, Cutting Machine, Etc.

Estimates Furnished on All Kinds of Catalogue Work. Color Work. Printing of All Kinds.

Daily News Job Print and Bindery

J. C. Hourihan, Lessee

Office and Sales Department, Room 423, Third National Bank Building

Works, 17 Westfield Street, West Springfield, Mass.

Lyons Printing Co., Inc.

MODERN MACHINERY Makes It Possible for Us to Render Quick Service to Our Patrons

Telephone Walnut 1608

56 Harrison Avenue Springfield, Mass.

J. A. DAIGLE

Book and Job
PRINTER

Telephone Orchard 95
Rear 292 Main Street
INDIAN ORCHARD, MASS.

Prompt Delivery of all Your Orders

Your Work Done the Way You Want it and Always when you WANT IT

Send us just one Trial Order as a Convincer

CYRUS W. ATWOOD

PROMPT PRINTER

REMOVED TO 29 WORTHINGTON ST.

202 MYRICK BLD'G 202

SPRINGFIELD, MASS.

OFFICE PHONE, RIVER 515 **RESIDENCE PHONE, RIVER 6400**

Telephone River 65 *Established 1879*

THE HOMESTEAD JOB PRINT

JOHN C. OTTO, Proprietor

BOOK AND JOB PRINTING

Myrick Building **10 Broadway** SPRINGFIELD, MASS.

JOHN E. STEWART CO.

GOOD PRINTING

OUR CREED

TO DESERVE A REPUTATION FOR FAIR DEALING
TO GIVE CUSTOMERS BETTER THAN THEY BARGAIN FOR
TO DO NO WORK WITHOUT A REASONABLE PROFIT
TO TREAT EVERY ONE WITH COURTESY
TO KEEP OUR PROMISES

367 Worthington St. Telephone River 1835 **Springfield, Mass.**

Haluck Bros.

We Print
English
Polish
Russian
Italian
and Lithuanian
Languages

Book and Job Printing

Advertising Specialties

Portraits, Pictures, Framing and Medallions

All Work Guaranteed

Telephone River 2213

Enlargements
Made
from any
Photograph
Crayons
Pastels
Water colors
and Oil

94 1-2 Main Street Springfield, Mass.

C.S. AXTELL & CO.

Broadway Elevator
Phone River 210

MYRICK BUILDING
SPRINGFIELD, MASS.

**ENGRAVING
COPPER PLATE
AND STEEL DIE
PRINTING**

Engravers Embossers Stationers

Engraving, Embossing and Illuminating in All Branches Carefully and Correctly Executed

Sole Manufacturers Peerless Patent Book-Form Cards

Edward Wood Newton

108 Elm Street **West Springfield, Mass.**

New England Representative
The John B. Wiggins Company, Chicago

Sixty Years' Successful Experience

Phone River 2335 F. G. Mallalieu, Manager

Bay Path Printing Company, Inc.

Successors to E. O. Blair

Printing—Advertising

**Highest Grade of Commercial Printing Our Specialty
Stock Certificates Wedding Stationery Engravings**

289 Main St., Worthington Bldg., Opp. Post Office Springfield, Mass.

CHAS. VAN VLACK CO.

(CHAS. T. SANDQUIST, President)

Electrotypers and Stereotypers

Advertising, Stereotype Plates and Mats Service

Book, Job and Color Work a Specialty. Curved Plates to Fit Any Press. Multigraph Signature Plates

Large or Small Orders Carefully Executed. Our Electrotypes Once Used Always Used. Prompt Service. Fair Prices

279 DWIGHT ST., SPRINGFIELD, MASS.

Richards Map Company

Maps and Real Estate Atlases, Etc.

Harold Hazen Richards, C. E., Gen. Mgr.

We publish atlases of Springfield, Boston Suburban, Worcester, Hartford, Providence (2 Vols.,) Lynn, Lowell, Lawrence, Salem, Newport, Fall River, New Bedford, Portland, Me., and many other cities and towns in New England—a few in New York State.

Main Office:

43 Massachusetts Ave., Springfield, Mass.

Connecticut Valley Guide and Springfield Bulletin

Published by W. V. McCarthy

The Bulletin

Contains a Map, Street Index, and the car to take to every street in Springfield, Complete Steam Railroad and Street Railway Time Tables, and other valuable information.

The Guide

Has an established reputation. Distributed to all points between Springfield and Greenfield.

Both have the endorsement of the Advertisers' Protective Association Committee of the Springfield Chamber of Commerce

Telephone

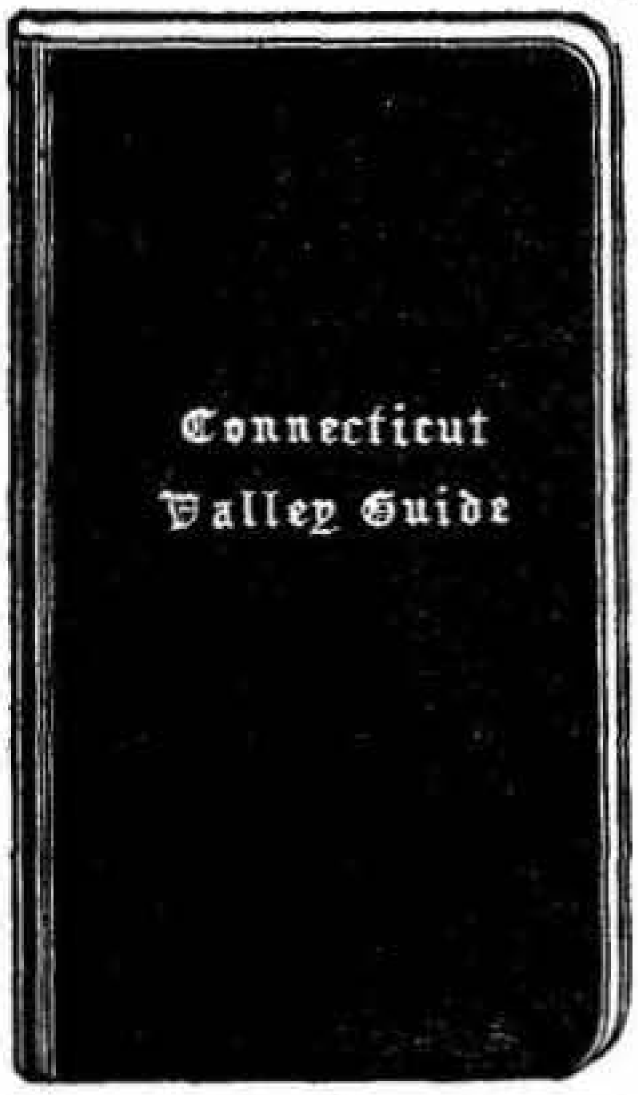

Office Cooley Hotel

Springfield, Mass.

"Good Pictures Well Represented make a Lasting Impression on All who see them, and are bound to be Preserved"

THE "REAL THING" IN PICTURES

Like a Photograph **"NOT HOW CHEAP BUT HOW GOOD"** UP TO DATE

Geo. S. Graves Co.

PUBLISHERS

Photo-Type Post Cards | Art Calendars | Souvenir Booklets

Birthday, Message and Holiday Post Cards

SPRINGFIELD, MASS. WASHINGTON, D. C.

When buying Post Cards ask for the Geo. S. Graves Co. Photo-Type Post Cards Made RIGHT in Springfield. For Sale at All the Leading Stores

Profitable Returns from Inexpensive Advertising
Do YOU Realize the Immense Advertising Value of Photo-Type Post Cards?

RESULTS OBTAINED DEPEND ON THE QUALITY OF CARDS USED

WE PUBLISH CARDS AND BOOKLETS OF THE FINEST QUALITY AND CHARACTERISTICS

Photo-Type Post Cards represent Landscape, Exterior and Interior of Buildings, and Articles of Manufacture to the Best Advantages

"Good Pictures Help to Make the World Brighter. Send Them to Your Friends"

Are You Equipped to Win Success?

Here is your opportunity to insure against embarrassing errors in spelling, pronunciation and poor choice of words.
Know the meaning of puzzling war terms.
Increase your efficiency, which results in power and success.

Webster's New International Dictionary

is an all-knowing teacher, a universal question answerer, made to meet your needs.
400,000 Words. 2700 Pages. 6000 Illustrations. 12,000 Biographical Entries. 30,000 Geographical Subjects. REGULAR and INDIA-PAPER Editions. WRITE for Specimen Pages. FREE Pocket Maps if you mention the *Springfield Directory.* **G. & C. MERRIAM CO., Springfield, Mass.**

Automobile Insurance

Telephone Orchard 131-5

Samuel F. Brown

"A Square Deal"

Real Estate Bought, Sold or Exchanged

Property Cared for at Reasonable Rates. Notary Public. Fire, Liability and Accident Insurance.

78 Worcester Street **Indian Orchard, Mass.**

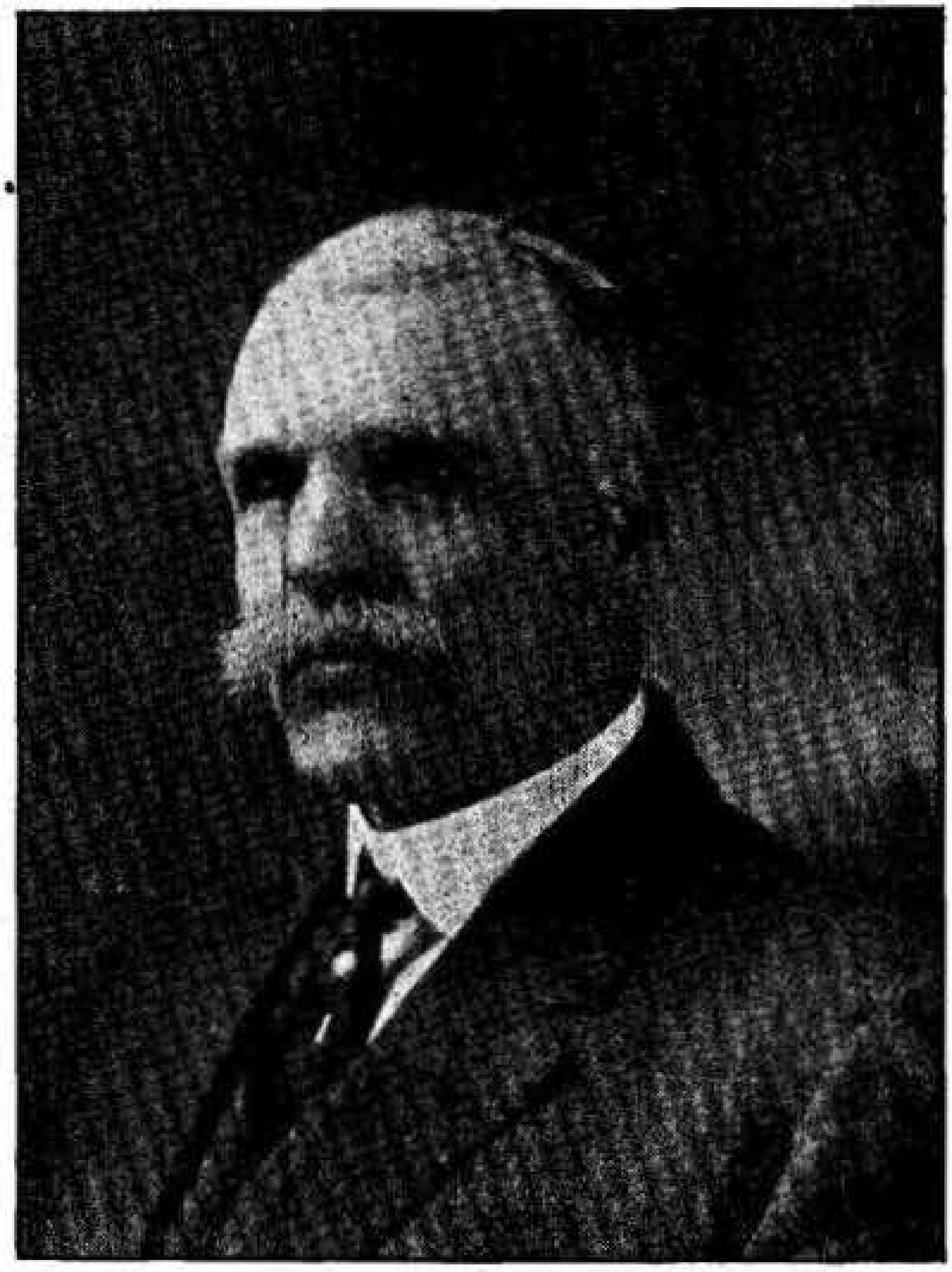

EDWIN H. ROBBINS

Land Developer

I make a specialty of developing high-class tracts of land

I ALSO SELL FARMS.

Being the owner of one of the finest farms in Western Massachusetts, my attention has been strongly directed to farms and now I am selling farms somewhat extensively.

TELEPHONE River 6293

318 Main Street **Springfield, Mass.**

Winchester Square Realty Co.

Stores **Apartments** **Rooms**

Telephone Walnut 230

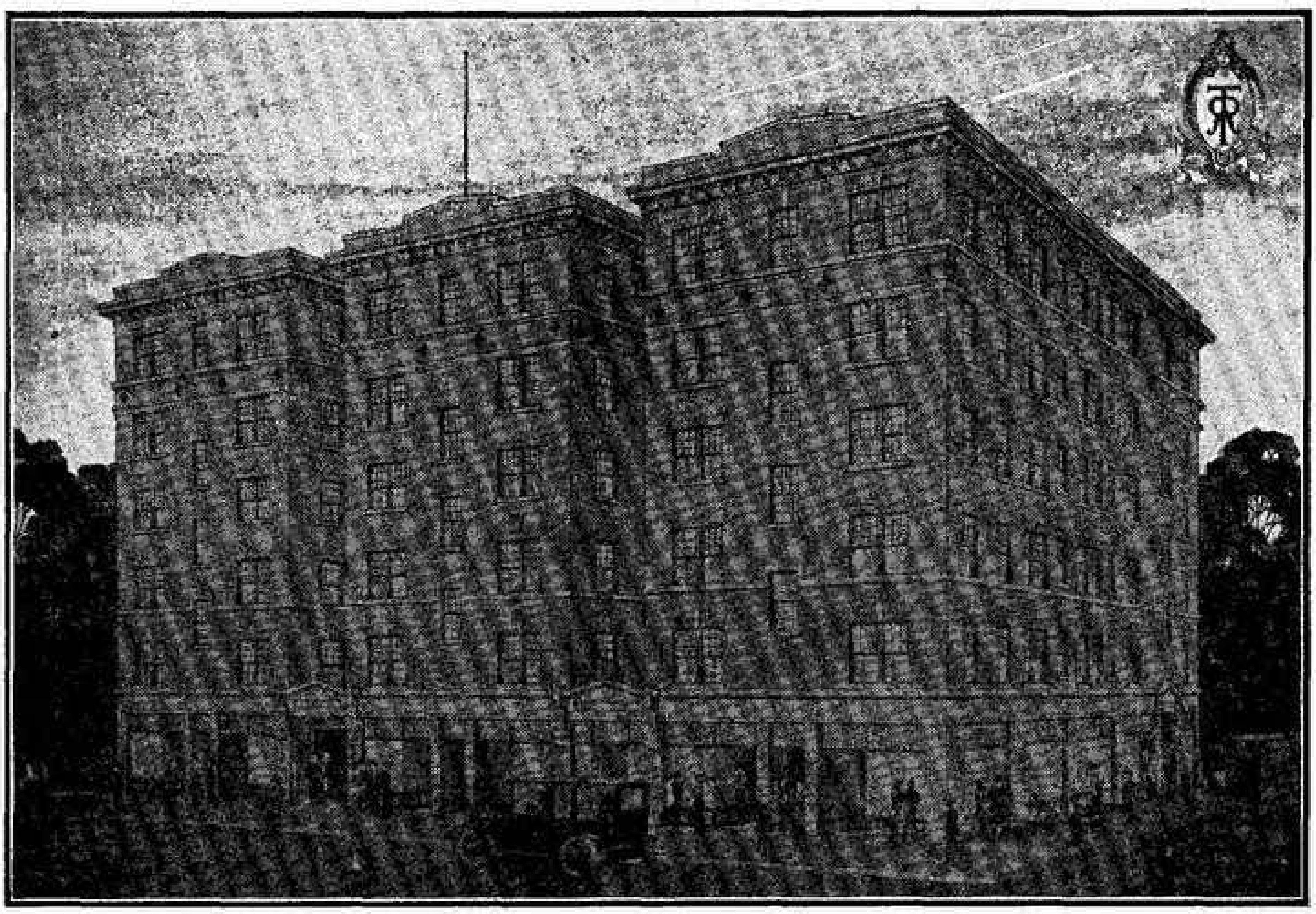

We Own and Operate at Winchester Square

The Van der Heyden Apartments, 774 State St.
Westminster House Apartments, 820 State St.
Winchester Chambers (furnished rooms), 786 State St.
The Sherman (furnished rooms), 12-14 Sherman St.

OFFICE: 786 STATE STREET

BRECKWOOD

A FINELY DEVELOPED AND WELL LOCATED RESIDENTIAL TRACT WITH CAREFUL RESTRICTIONS ∴ SOLD ON EASY TERMS

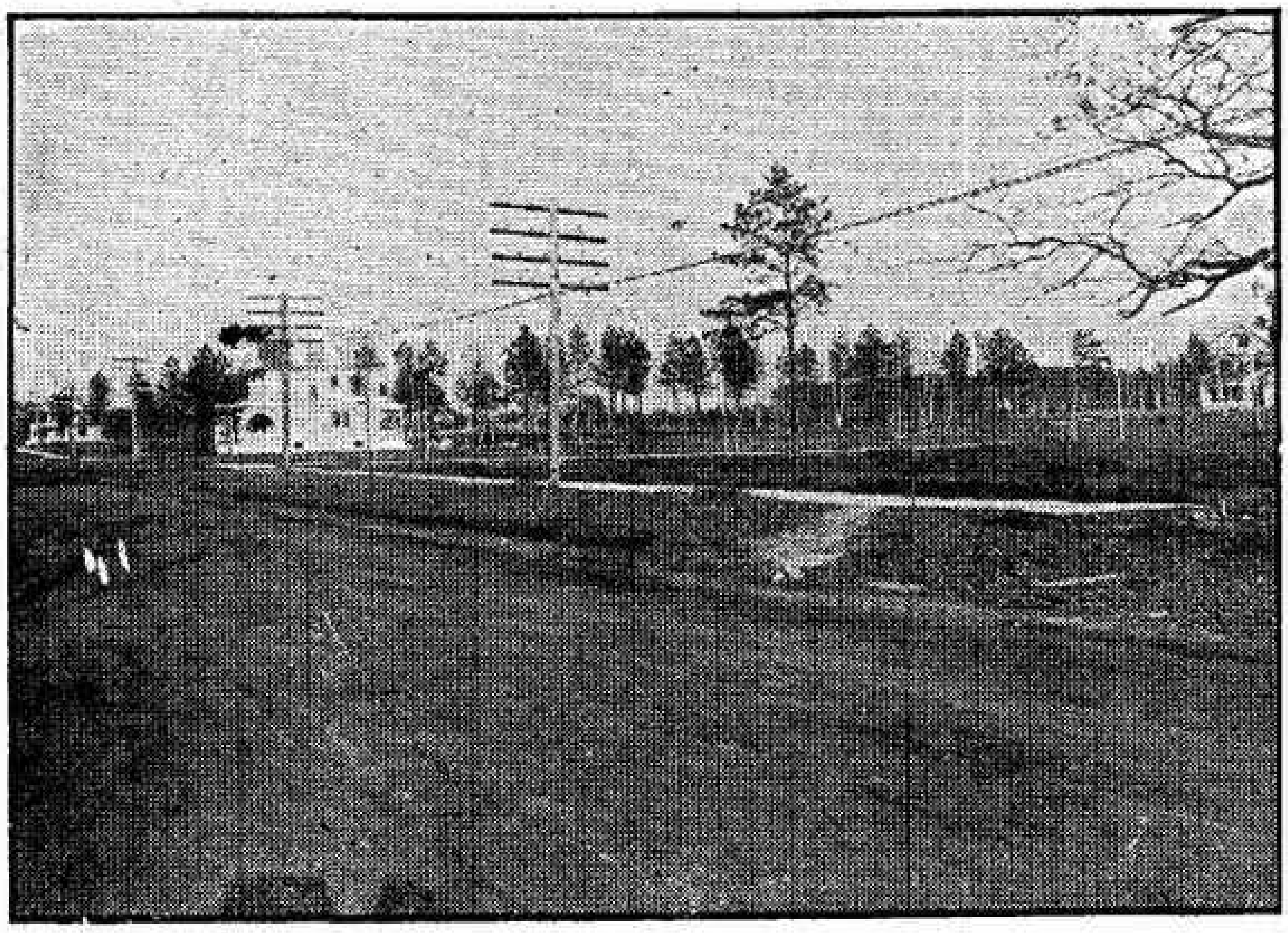

VIEW LOOKING DOWN STATE STREET SHOWING BRECKWOOD ON THE RIGHT

"The handsomest street in Springfield," our Street Railway President remarked when looking from his office window in the Massachusetts Mutual Building

Springfield grows at the rate of 5000 per year added to its population. With the pressure of new arrivals at the down-town residence districts there is a constant movement of families from flats and apartments to some choice little home in the suburbs. **BRECKWOOD** meets the demands for this ideal home life.

All the benefits of the Springfield city service, including a modern schoolhouse.

Ten minutes' ride by automobile between Court Square and **BRECKWOOD** by the way of State Street or via Pearl and Bay Streets.

By trolley, fifteen minutes' ride Indian Orchard or Ludlow cars; stopping at Bay Road the short way into **BRECKWOOD.** Also State Street cars.

Our automobiles are at your service. For prices and terms of house lots call telephone River 987 at our **BRECKWOOD OFFICE** at the land, 381 Boston Road and Parsons Avenue.

SEYMOUR & PHELAND

OWNERS AND DEVELOPERS

Real Estate Dealers Buyers and Owners

Will Find the

New City Directory Map

with Revisions, Corrections and Additions each year of Great Value in Their Business.

We will be glad to add Your Newly Developed Tract so that it may be readily found by consulting any copy of the City Directory which describes the Location of Streets, also shows their Direction and the Ward in which they are located.

This Map

includes **Springfield, West Springfield, Chicopee, Chicopee Falls, Aldenville, Willimansett** and **Fairview,** and Latest Copies may be obtained at the Book Stores, Cigar Stores, News Stands or by Telephoning **River 5620.**

The Price and Lee Company

City Directory Office

421 Third National Bank Bldg.

387 Main Street Springfield, Mass.

George E. Gordon

**Real Estate
and Insurance**

**Ludlow,
49 North St.
Tel. Orchard 102**

**Springfield,
Court Square Theatre Building
Tel. River 3261**

ARCADIA ON BEAUTIFUL MASSASOIT LAKE

Familiarly Known as Water Shops Pond

The Highest Improved Property in Springfield
A Restricted Development in an Exclusive Neighborhood

BEAUTIFUL BUNGALOWS BUILDING

Granolithic Sidewalks **Graded Streets**
City Water **Gas** **Electricity**
Green Lawns, Shade Trees, Beautiful Shrubbery

Arcadia was never intended for those who are looking for homesites at bargain sale prices.
We do not cater to the class of buyers who prefer to live in thrown-together shacks, but to those who discriminate.
The person who appreciates good things will find at Arcadia improvements and an environment unequaled in this section.

$600.00 Upwards CASH OR EASY TERMS

Salesmen on the Property Every Day and Sunday

CASSIDY REALTY CO.
411 Fuller Building Phone River 2224
SPRINGFIELD, MASS.

Nelson L. Elmer
Residence 642 State Street, Telephone River 1804

Central Real Estate Co.

Nelson L. Elmer, Licensed Auctioneer
Notary Public

Buy or Sell Real Estate. Auction. Appraise or Build. Careful Attention Given to Collecting and Renting of Property

Office Telephone River 4124 Room 4, Walker Building
476 Main Street **Springfield, Mass.**

EDWARD F. SEYLER

REAL ESTATE

BUILDING LOTS A SPECIALTY

Telephone River 4650 **Residence Phone River 2475-M**
ROOM 214, HITCHCOCK BUILDING, 318 MAIN STEET
SPRINGFIELD, MASS.

Office Phone
River 7208

Residence Phone
River 6409–M

Horace Towne

Real Estate

Farm Property a Specialty

Rooms 408-409 Kinsman Bldg., 168 Bridge St. Springfield, Mass.

Telephone River 1826 **Mortgage Loans**

William Lay

Central Property

(312) Williams Bldg., 340 Bridge St., Springfield, Mass.

Benjamin L. Bragg

General Insurance and Business Agency

Fire, Life, Accident, Health and Employers' Liability
Real Estate, City and Farm Property, Business Chances
Estates Managed, Loans Negotiated, Investment Securities

Telephone Connection

Room 3, 426 Main Street **Springfield, Mass.**

APPRAISERS OF REALTY **LOANS NEGOTIATED**

REAL ESTATE
THE HANLON CO.

MODERN CITY HOMES

310 Main Street Telephone River 451 Springfield, Mass.

Rufus T. Work

Real Estate, Rents and Insurance

Houses Built to Suit Purchaser

Longmeadow Property a Specialty

Tel. Walnut 2428. Residence Tel. River 4661-W

Room 203, 168 Bridge Street **Springfield, Mass.**

Charles F. Brown, Manager

Brown & Brown

Fire Insurance and Real Estate

Telephones River 3935-W and River 3935-R

51 Market St., Cor. East Court St., Springfield, Mass.

EDW. J. MURPHY CO.

REAL ESTATE

City Homes
Building Lots
Investment Property
Mortgages

Rental of Homes and Stores
Manufacturing Space
Railroad Frontage
Insurance Brokers

Specialists in Care and Collection of Property and Appraisers of Real Estate
Members of the Springfield Real Estate Board

Fuller Building **Telephone River 555** **317 Main Street Springfield, Mass.**

John W. Crane Company

Real Estate and Fire Insurance

Mortgage Loans Business Opportunities

Opposite Post Office

(207) 289 Main Street Springfield, Mass.

Henry M. Clark

Member Springfield Real Estate Board

Real Estate Loans Insurance

River 3339-W

100% Efficiency **At On the Ground Floor** **100 Broadway**

J. H. Allen

Real Estate

Property Bought, Sold and Exchanged. Loans Negotiated.

Phone Walnut 2447

Rooms 216-218, 310 Main Street Springfield, Mass.

F. C. Brinkerhoff

Real Estate

307 Main Street

RALPH W. ELLIS, President
HENRY G. WHITMAN, Vice-President
THEODORE W. ELLIS, Treasurer
PERCY G. CLEMENCE, Secretary

MARGARET E. GANLEY, Office Manager

Counsel and Examiners of Titles
HENRY G. WHITMAN
FREDERICK A. KENNETT
DOUGLAS CROOK

ELLIS, BREWSTER and ELLIS, Consulting Counsel

Ellis Title and Conveyancing Company

Real Estate Titles Examined and
Certified. Deeds and Mortgages Prepared
Telephone River 7760

709 Massachusetts Mutual Building **Springfield, Mass.**

Ralph E. Lombard

Real Estate and Insurance

Supervision of Property Rents Collected

Office Phone River 5600 Residence Phone River 2219-M

Room 334, 31 Elm Street Springfield, Mass.

Office Phone River 4698 Residence Phone River 1815-W

Leroy H. Wilcox

Real Estate and Insurance Broker
Mortgages

City Homes, Investments and Farms. Rents Collected
Property Cared For

Room 222, 374 Main Street, Lyman Building **Springfield, Mass.**

G. Herbert Peck

Real Estate and Factory Broker

Mortgages, Loans, Insurance — Appraiser and Auctioneer
Management of Property — Rents Collected

Telephone Walnut 1362

387 Main Street **Room 309** **Springfield, Mass.**

T. F. Dwight

Real Estate

Insurance Rents Mortgages Justice of the Peace
Notary Public Public Warehouseman

Telephone River 483

25 Harrison Avenue **Springfield, Mass.**

H. W. Cooley

Representing

Springfield and Holyoke Realty Trust

Central Business Property a Specialty

Room 506, Besse System Building

356 Main Street Telephone River 1573 **Springfield, Mass.**

Real Estate Dealer

Tenements and Flats to Rent

"Belmont" and "Plaza"

Modern Furnished Apartments. 2, 3, and 4 Rooms arranged for Housekeeping

A. E. Buckler

356 Belmont Ave. Phone River 2930 **Springfield, Mass.**

The Dan O'Neil Co.

Real Estate Brokers

Central Property Apartment House

Rooms 200-201

Kelsey Building 264 Main Street

HOWARD S. GRAVES

Mortgage Broker

Appraising Real Estate Insurance

Telephone River 1170

Stearns Building

293 Bridge Street Springfield, Mass.

Thomas J. Sheridan

Real Estate, Insurance and Mortgages

City Property, Farms, Rents Collected, Houses and House Lots Bought and Sold, Property Cared For
Business Chances

Telephone River 4599

Room 414, 31 Elm Street

Court Square Theatre Bldg. Springfield, Mass.

G. L. Collester

Real Estate, Rents and Business Opportunities

Farm and Suburban Property a Specialty
References: Any One I Ever Dealt With

Telephone, Office, River 410 Residence, River 6613-J

Room 222, Massasoit Building

244 Main Street Springfield, Mass.

Office River 4087 Residence River 6098-W

Howard F. Alderman

Real Estate

Exchange Broker Fire Insurance

Room 405, Hitchcock Building

318 Main Street Springfield, Mass.

A. P. Hare

Real Estate

Furnished and Unfurnished Apartments
Rents

Telephone River 391

40 Main Street Springfield, Mass.

J. B. Tetreault & Brother

REAL ESTATE OWNERS
——— BUILDERS ———
AND LAND DEVELOPERS

Telephone Walnut 84

276 Wilbraham Road Springfield, Mass.

M. A. Zimmerman, President Wm. E. Zimmerman, Manager

Armory Square Realty Trust

Central Real Estate

Builders Mortgage Loans Insurance

Telephone Connection

Room 302-304 Hampden Building

274 Main Street Springfield, Mass.

Ideal Lunch Co., Inc.

Springfield	**Worcester**	**Brockton**
329 Main Street	129 Main Street	169 Main Street
490 Main Street	417 Main Street	22 Main Street
	532 Main Street	
Bakery	13 Pleasant Street	**Bakery**
119 State Street	**Bowling Alley**	2 Franklin Street
	532 Main Street	
	Commissary	
	22 Main Street	

Pure Food Prompt Service Never Closed

Breglio's Restaurant

P. A. BREGLIO & CO., Proprietors

American Plan

Quick Service Excellent Cooking Delightful Dining Room
Courteous Attention

Corner Dwight and Worthington Streets Springfield, Mass.

The Only One in Springfield

8 Course Table d'Hote **50c**

Little Hungary Restaurant

Joseph Braun, Proprietor
Telephone River 8509

189 Main Street Springfield, Mass.

THE NANKIN

Howard F. Chew, Proprietor

Chinese and American

Restaurant

Quality Service Refinement

Telephone River 5250

66 Worthington Street **Springfield, Mass.**

Woy Ying, Proprietor

Canton Cafe The New Canton

81 Worthington Street **16-18 Fort Street**

Springfield, Mass.

The Most Up-to-Date

American and Chinese Restaurants

Telephones River 1408 and River 1480

Shanghai Restaurant

Charles Young, Proprietor

American and Chinese

Chop Suey Fried Chicken Chow Main

Best of Its Kind in the City

Telephone Orders Delivered Promptly by Messenger

156 Bridge Street Telephone River 4268 Springfield, Mass.

Directory Advertising is good Advertising.

It keeps your name and business before all the people all the time. A City Directory is on the job 24 hours a day, 365 days a year. It gives you persistent, consistent publicity at a very low cost. Advertising rates upon request.

The Price & Lee Co.
Directory Publishers
New Haven Bridgeport
Springfield Newark
Paterson

Alexander Grant & Son

R. B. Shattuck, Proprietor

"BEEHIVE BRAND" ROOFING

Beehive Brand Felt

Slag, Gravel and Slate Roofing

Telephone River 6790

293 Bridge Street **Springfield, Mass.**

John McCleary & Sons

General Roofing Contractors

Agents for Warren Chemical & Mfg. Co.

Slate Tile and Gravel Roofing

Phone River 2953

47 Colton Street **Springfield, Mass.**

Jobbing and Repair Work Promptly Attended To
Estimates Cheerfully Furnished

H. C. Sheaffer & Co.

Slate, Tile, Tin, Asbestos Shingles and Tar and Gravel Roofing

Telephone Walnut 1896

Shop and Residence: 30 Eldridge Ave., West Springfield, Mass.

The City Directory

Is to the business man what the Bible is to the Theologian, what Blackstone is to the Lawyer. It is referred to day in and day out for the information it contains. Why shouldn't it be a good advertising proposition?

Springfield
New Haven
Bridgeport
Newark
Paterson

The Price & Lee Company

Directory Publishers

United States Rubber Company

Everything in Rubber

Tires and Accessories

Royal Cord
Nobby Tread
Chain Tread
USCO Tread

Clothing

Raynsters
Sheep Coats
Cravenettes
Auto Robes
Oil Skins

Footwear

Boots
Rubbers
Overshoes
Keds

Drug Sundries

Water Bottles
Syringes
Rubber Gloves
Bathing Caps
Jar Rings

Springfield Branch
211-213 Worthington Street

Goodyear Rubber Store

Breck Rubber Co., Proprietors

Rubber Goods

Automobile Tires and Supplies

472 Main Street

Walker Block Telephone River 1021 **Springfield, Mass.**

R. P. Childs Stamp Co.

Manufacturers of

Rubber Stamps and Accessories

Pads, Ink, Stamp Racks, Numbering Machines, Notary Public and Corporation Seals, Check Protectors, Brass Pay and Tool Checks, Brass Stencils, Name Plates, Burning Brands and Steel Stamps.

274 Main Street Telephone River 3513 **Springfield, Mass.**

UNITED ORIENTAL RUG COMPANY

Established 1906
Telephone River 4409

Carpeting, Cleaning and Repairing

Upholstering and Furniture
Repairing of all kinds
Free Illustrated Catalogue

NEW RUGS MADE FROM OLD CARPETS

119 Liberty St. **Springfield, Mass.**

M. J. Hyder Co.

Importer of Oriental Rugs, Carpets, Etc.

Native Specialists of Weaving, Repairing, Washing and Cleaning Oriental Rugs. Rugs Renovated and Returned to You as New. Give Us a Trial.

Telephone River 2666

244 Main Street **Springfield, Mass.**

D. K. Omartian

Specialty Cleaning and Repairing Oriental Rugs, Carpets and Tapestries. Rugs Washed and Stretched by Experts. China and Cut Glass Repairing and Riveting

Phone Walnut 1577

806 Main Street **Springfield, Mass.**

Conservation

Three Maps for the Price of One

Our 1918 Map has Springfield on one side including Indian Orchard and on the other, West Springfield, Chicopee, Chicopee Falls, Aldenville, Willimansett and Fairview. It is bound in pocket size covers with a Complete Street Directory of Springfield. **Price 25c**

City Directory Office

387 Main Street **Springfield, Mass.**

A. W. GIFFORD

LOCKSMITH AND STENCIL CUTTER

FIRE AND BURGLAR PROOF

SAFES and VAULT DOORS

Keys of All Kinds

Safes Opened, Repaired and Moved

A Liberal Allowance for Your Old Safe in Exchange for a New One

We Sell Only the Best Grade of Safes
Bargains in Second-Hand Safes
UMBRELLAS REPAIRED and Newly Covered
DOG COLLARS (Your Name Stamped Free)
Your KEY Duplicated While You Wait

Telephone River 2673

31 Lyman Street **Springfield, Mass.**

Edwin A. Fox, Res. 17 College St. Charles H. Cushing, Res. 15 Colonial Ave.

FOX & CUSHING

Screens

Made to Order Fly Screens **The Kind That Fit**
Athey Metal Weather Strips **Pullman Ventilators**

Telephone River 7477

78 College Street Springfield, Mass.

Connecticut Valley Screen Co.

Makers of Quality Window Screens and Screen Doors

Metal Wind Stop Equipment
Replaces Double Windows and Doors

Telephone Walnut 1250

29 Stockbridge Street **Springfield, Mass.**

J. Lyman Griswold

Dealer in

Sewing Machines

Needles, Parts and Repairs for All Kinds

Accordion Plating and Pinking

Hemstitching Done

Button Holes Made to Order

19 Besse Place **Springfield, Mass.**

The All-Metal Co.

Light and Heavy Sheet Metal Work

Of Every Description Copper-Smithing General Jobbing
Cornices and Skylights

Metal Show Cases

337 Worthington St. Phone River 7491 **Springfield, Mass.**

Fletcher & Company

Practical Sheet Metal Workers

Agents for Royal Prince, Royal and Royal Victor Hot Air Furnaces

A Full Supply of Repairs on Hand
Cornices, Skylights, Ventilation, Furnaces, Heating, Blow Pipe, Metal Ceilings. Tin Roofs, Gutters, Conductors, Furnace and Stove Repairs. Repairing a Specialty. Estimates.

Telephone River 4357 Residence Telephone River 3257-M
27 Dwight Street **Springfield, Mass.**

Established 1882

C. E. Rice Company

CHAS. A. A. RICE, Proprietor

Tinware and Sheet Metal Work

Cans, Pans, Boxes, Tanks, Pails, Wire Gauze Strainers, etc.
Special Articles of Any Kind Made to Order of Tin, Sheet Iron, Copper, Zinc, or Wire Cloth

Milk Dealers' Supplies **MILK CANS, Galvanized Milk Bottle Boxes, Mixing Tanks, etc.**

331 Dwight Street **Springfield, Mass.**

Outdoor Painted Bulletins

Electric Advertising Signs

Commercial Signs

Wood	Metal	Raised Gold Letters
Cloth	Paper	Gold Letters on Glass

SHEAN ADVERTISING CO.

SIGNS

The Imprint That Signifies

Quality

Service

Prompt · Careful · Efficient

Phone Walnut 1593

26 Hampden St. Springfield, Mass.

SIGNS - - SIGNS - - SIGNS

Maximum Publicity at Minimum Cost

THE BUCHHOLZ COMPANY

Formerly BUCHHOLZ SIGN COMPANY

675 Main Street **Springfield, Mass.**

Outdoor Painted Bulletins

Covering Entire New England

Distinctive Electric Signs

ARTISTIC COMMERCIAL SIGNS

Bronze, Copper, Wood, Brass, Carved, Cloth, Glass Electric Transparencies

Telephone Walnut 391

"Prompt and Efficient Service"

Payne Show Card Co.

G. H. Payne, Proprietor

Show Cards Exclusively

Phone River 2042

486 Main Street **Springfield, Mass.**

James T. Schauweker **Richard W. Upson**

Dictators of Fashion
Walk-Over Shoes

Walk-Over Boot Shop

Schauweker & Upson, Proprietors

278 Main Street Springfield, Mass.

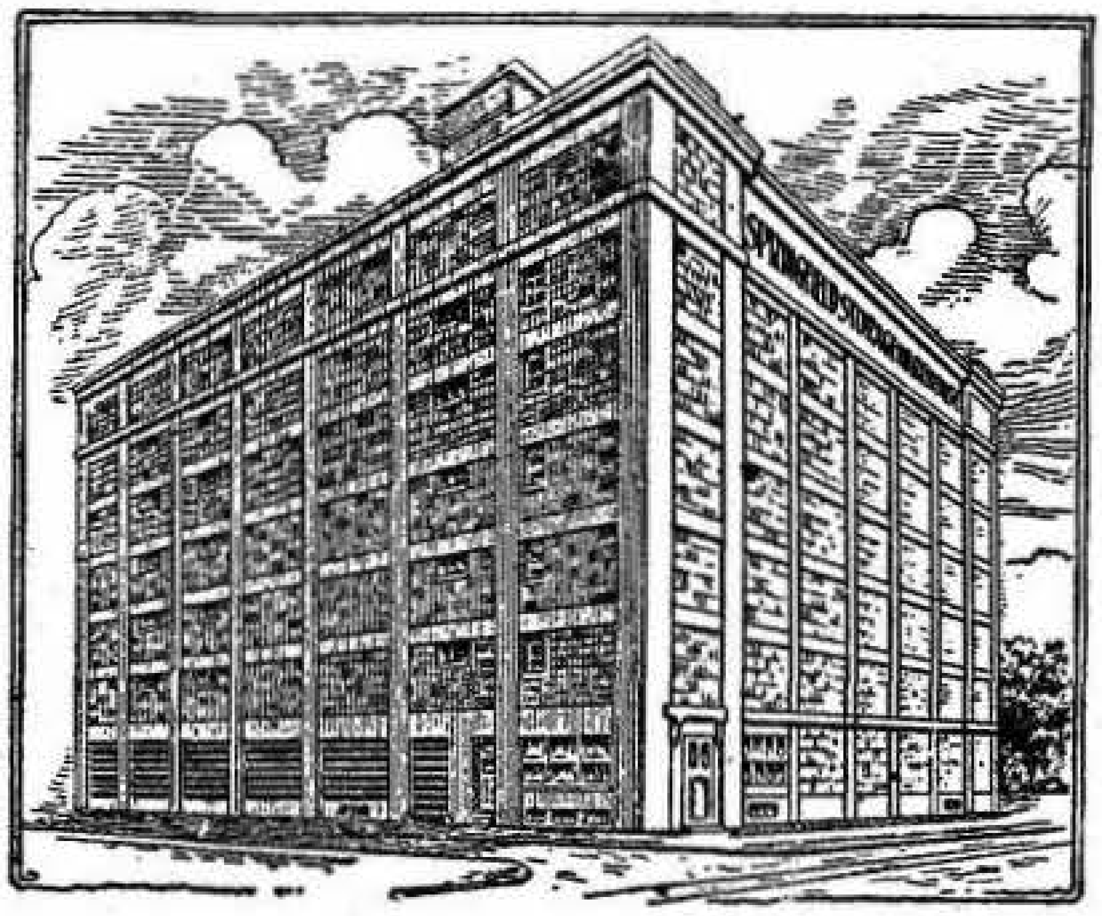

Officers:

Charles N. Dunn, President W. Louis Williams, Treasurer

ABSOLUTELY FIRE PROOF

BAY STATE STORAGE & WAREHOUSE COMPANY

3 MILLION CUBIC FEET CAPACITY

Consolidated with E. W. Oatley & Co.

Absolutely Fireproof

5,000,000 Cubic Feet Capacity

Storage, Forwarding and Distribution

Of All Kinds of Manufactures and Merchandise in Carloads and Less Than Carloads

Cold Storage for Food Products

General Offices: 385 Liberty Street, Springfield

Lowell Warehouse **334 Jackson Street** **Lowell, Mass.**

Steam and Electric Tracks Connect with Our Platforms

Telephone River 222

385 Liberty Street **Springfield, Mass.**

Commercial Warehouse & Storage Co.

150,000 square feet of floor space. Located beside B. & A. R. R. tracks. Central Location. Automatic Sprinkler Equipment. Large elevators, light, clean, and dry. Entire floors or space to let by month or yearly lease at reasonable rates for merchandise. Public warehouse receipts issued if desired.

E. F. Collins & Sons

E. F. Collins, Public Warehouseman

154-178 Lyman St. Springfield, Mass.

Telephone River 981

Lumber **Painting**

DOANE & WILLIAMS CO.

Manufacturers of

Store Fixtures

Factory and Yard, Willimansett **Telephone Holyoke 454**

George R. Estabrook

Successor to W. L. Wilcox & Co.

Ranges, Stoves and Furnaces

Steam and Hot Water Heaters

Sheet Metal and Galvanized Iron Work. Steam, Gas and Hot Water Piping

146 State Street Telephone **Springfield, Mass.**

The Burden-Bryant Co.

TWO BEES

TRADE MARK

Coal and Gas Ranges
Refrigerators and Kitchen Furnishings

STOVE
RANGE **Repairs** **BOILER**
FURNACE

Gas Waters Heaters, Oil Stoves and Oil Heaters, Roofing Paper and Sal-Mo Shingles

Furnace Pipe and Fittings, Chimney Doors, Fireplace Dampers, Basket Grates and Fireplace Fixtures

111 Lyman Street **Springfield, Mass.**

POLI'S PALACE

The Finest Theatre in New England

Safest, Largest, and Best Appointed

Highest Grade Vaudeville
at Bargain Prices

Stock Dramatic Productions in Summer

MATINEES, 10 AND 15 CENTS
EVENING PRICES, 10, 20, 30, CENTS

192-194 Worthington Street **Springfield, Mass.**

Springfield Coat, Apron AND Towel Supply Co.

F. U. Wells, Proprietor

Goods Furnished in Springfield and Surrounding Cities and Towns

All Goods Custom Made

61 Franklin Street **Springfield, Mass.**

Springfield Typewriter Exchange, Inc.

CORONA **Corona Folding Typewriters**

Agents for

L. C. Smith & Bros. Typewriter

Rebuilt and Second-Hand Machines
Ribbons, Carbon, Oil, Repairing

123 Worthington Street Telephone River 4851 **Springfield, Mass.**

Sackett's Typewriter Exchange

E. B. Sackett, Proprietor

Re-Manufactured Typewriters, All Kinds

Sold and Rented. Overhauling and Repairing all Typewriters a Specialty
Ribbons and Carbons for all makes. Telephone and Mail Orders
Promptly Filled

Multigraph and Form Letters

Telephone River 3483
Room 227, Myrick Building
29 Worthington Street and 10 Broadway **Springfield, Mass.**

THE MIDDLE MAN.

THE **City Directory** is the **Middle Man** of Buyer and Seller. You should be fully displayed therein to increase your business.

FIRST

**In All Things
This is the position
of the**

UNDERWOOD
TYPEWRITER

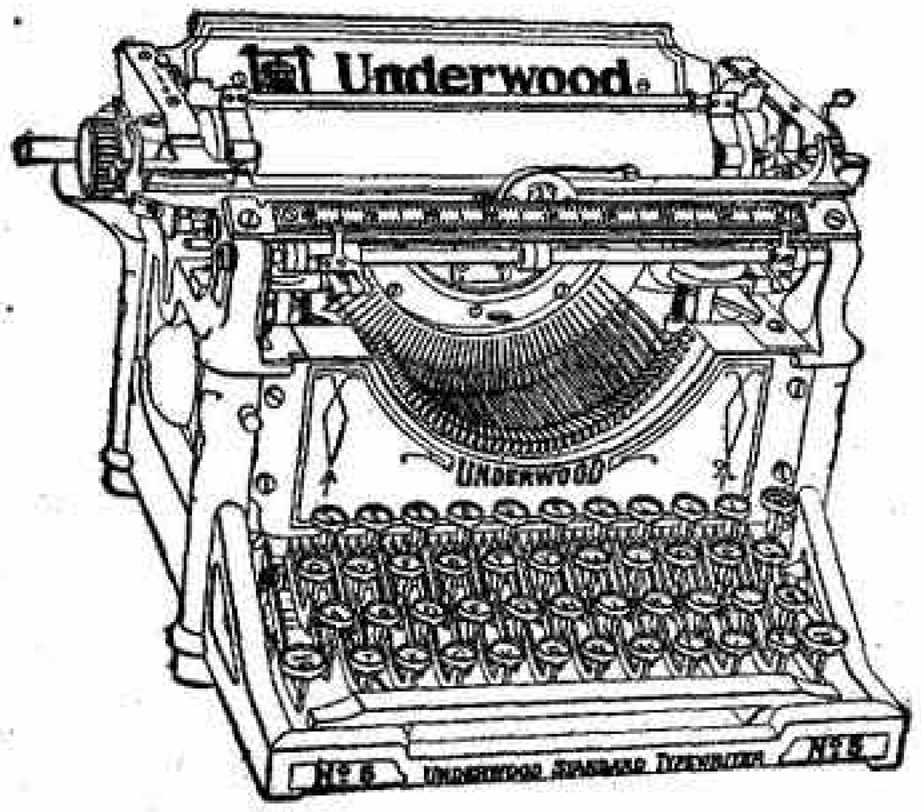
Underwood
UNDERWOOD
Nº 5 UNDERWOOD STANDARD TYPEWRITER Nº 5

First in

Speed--Accuracy--Durability

Underwood Building **New York City**

Charles L. Carroll

Upholstering

Draperies and Upholsteries

Fine Furniture Work a Specialty

71 Newland Street Springfield, Mass.

YOU DON'T KNOW

The Policeman Doesn't and the Mayor Doesn't
But the Little Pocket Guide

With Maps of Springfield, West Springfield and Chicopee Will Show You Where All of Springfield's

ONE THOUSAND TWO HUNDRED STREETS

Can Be Found

The Mayor has it in his Directory—The Policeman has one—You ought to have one and you can get one at the Bookstores, Cigar Stores or News Stands or

THE CITY DIRECTORY OFFICE

421 Third Nat. Bank Bldg. 387 Main St.

Hoag Welding Company

Oxy-Acetylene Welding

and Cutting

31 East Court Street Springfield, Mass.

Cave Welding & Mfg. Co.

J. F. Tucker, General Manager

Oxy-Acetylene Welding and Cutting

Experts on Boiler Welding

Quotations Gladly Given All Our Work is Guaranteed

Branches: Holyoke, Mass., Bridgeport, Conn., Norwich, Conn.

32 Liberty Street Tel. River 3983

Teneco Sales Corporation

Oxy-Acetylene Welding

and Cutting

All Work Guaranteed Day and Night Service

Main Office, 201 Devonshire Street, Boston, Mass.

Telephone Connection

Works, 18 Dale Street Springfield, Mass.

The Springfield Window Cleaning Co.

Herbert Moore, Proprietor

Specializing in Outside Residence Window Cleaning

New Buildings Done Inside and Outside

We Employ None But Careful, Competent Help

Telephone any day any time **Walnut 2433** **P. O. Box 526**

American Window Cleaning Co.

Incorporated

General Cleaning Contractors

Home Cleaning a Specialty

Telephone River 3413

274 Main Street **Springfield, Mass.**

The Harrison House & Window Cleaning Co.

Harrison Boice, Proprietor

Floors Oiled and Waxed

We make a specialty of Setting Glass and Removing Paint and Varnish

Telephone Connection

6 Geraldine Court **Springfield, Mass.**

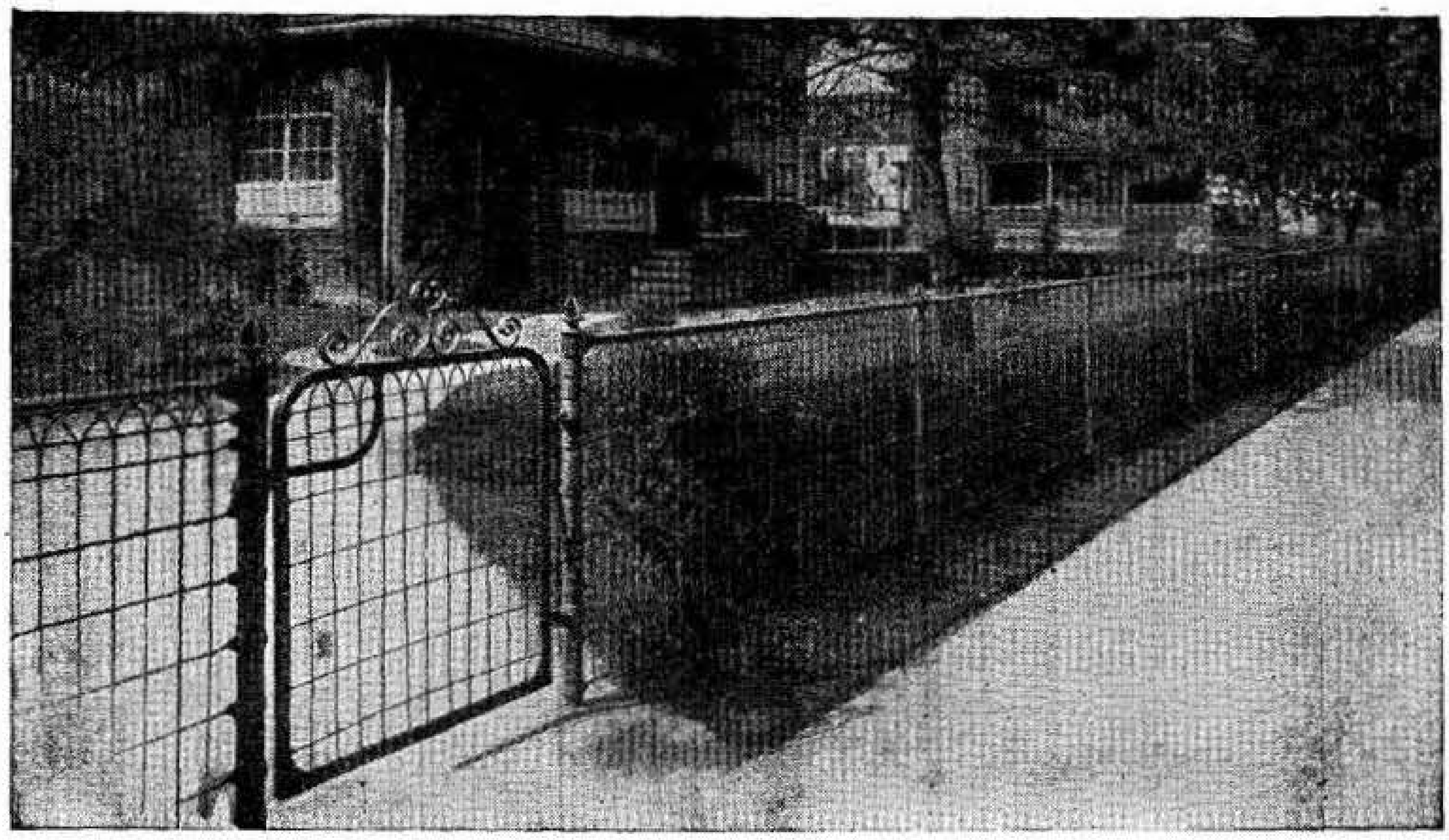

ANCHOR POST IRON WORKS

MANUFACTURERS AND BUILDERS OF

IRON RAILINGS, ENTRANCE GATES AND WIRE FENCES

For Lawns, Gardens, Back Stops for Tennis Courts, Stock Paddocks, Poultry Runs, Dog Kennels, Etc. Unclimable Netting Fences and Iron Railings for Factories, Mills and Water Companies.

GENERAL OFFICES, 165 BROADWAY, NEW YORK
CENTRAL NEW ENGLAND BRANCH, ROOM 31 SAGE-ALLEN BUILDING, HARTFORD, CONN.
N. E. DAY, Manager Telephone 248 Charter

THIRD NATIONAL BANK

"THE BANK BY THE CLOCK"

Fifty-five Years of Successful Banking

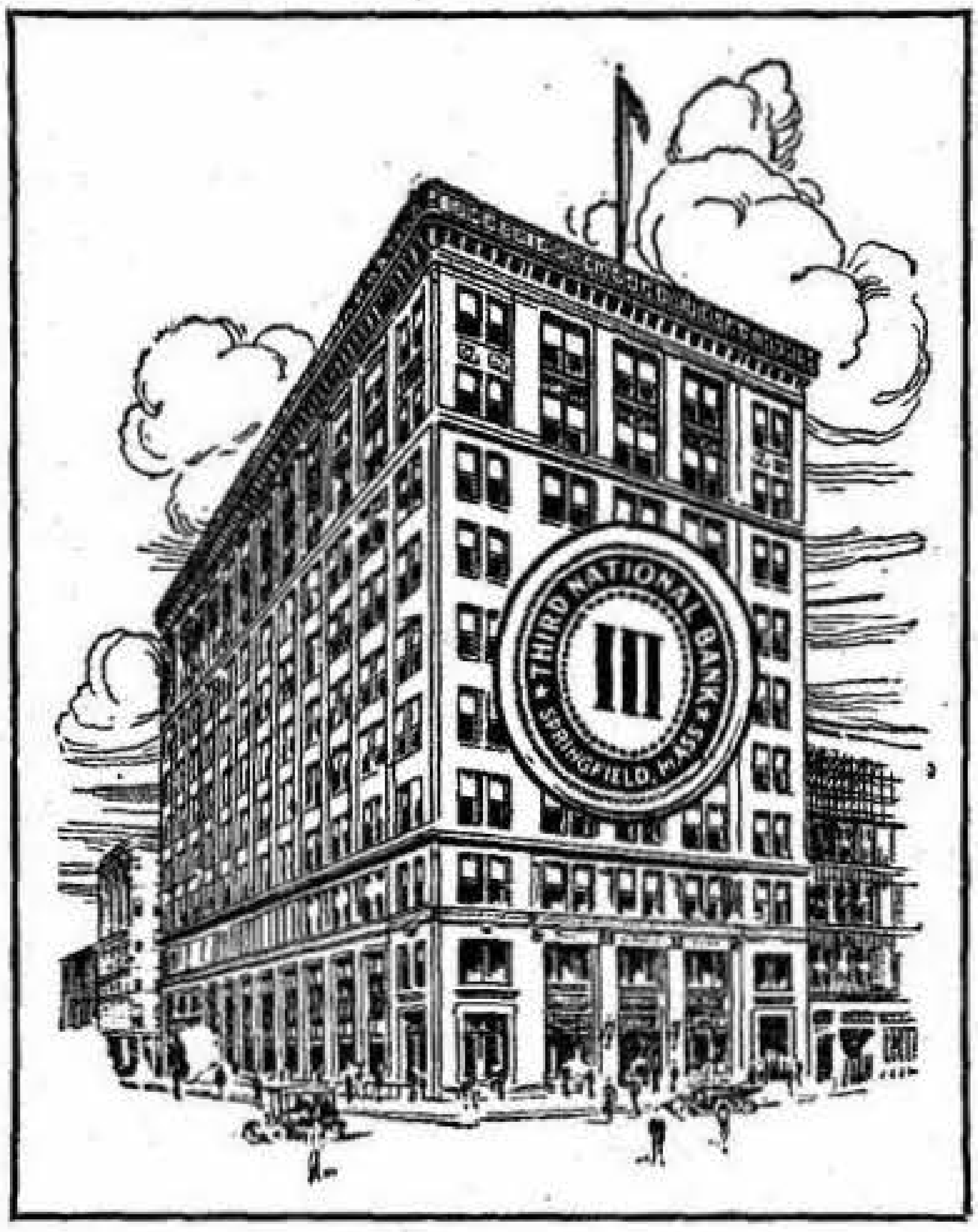

In the Center of the Business District

THE BANK FOR THE PEOPLE

INTEREST ALLOWED on Special Accounts Subject to Check
INTEREST PAID on Certificates of Deposit
MONTHLY STATEMENTS Rendered to All Depositors
SAFE DEPOSIT BOXES for Valuables

INVITES YOUR BANKING BUSINESS

ASSURING YOU THE SAME COURTESY AND PROMPTNESS IN DEALING WITH SMALL AS WELL AS LARGE MATTERS

OFFICERS

FREDERICK HARRIS, President
FREDERIC M. JONES, Vice-President
OLEN E. DOTY, Vice-President
HARLAN S. KAPLINGER, Cashier
RAYMOND A. JACOBS, Assistant Cashier

DIRECTORS

J. S. McELWAIN
Paper Manufacturer and Capitalist

AARON BAGG, JR.
Paper Manufacturer and Capitalist

FREDERICK HARRIS
President Third National Bank

A. WILLARD DAMON
President Springfield Fire & Marine Ins. Co.

HENRY J. PERKINS
President Henry J. Perkins Co.

JAMES A. MAHONEY
Treas. Eastern States Refrigerating Co.

FREDERIC M. JONES
Vice-President Third National Bank

FRANK M. WEST
Treas. F. M. West Box Co.

CHARLES H. TENNEY
President Spfd. Gas Light Co.

Association *of* American Directory Publishers

Headquarters, 87 Third Avenue, New York

ORGANIZED NOVEMBER 1898

OFFICERS

President, H. J. FARNHAM,
New Haven, Conn.
Second Vice-Pres., J. M. GARDNER,
Toronto, Can.

First Vice-President, G. W. OVERTON,
Chicago, Ill.
Sec'y and Treas., THEO. F. SMITH,
St. Paul, Minn.

TRUSTEES

W. H. LEE, New Haven
R. L. POLK, Detroit
R. H DONNELLEY, Chicago
B. D. ANNEWALT, Cleveland
A. V. WILLIAMS, Cincinnati
J. L. HILL, Richmond
D. W. BOWMAN, Akron
W. G. TORCHIANA, Philadelphia
G. D'W. MARCY, Boston

THE OBJECTS OF THE ASSOCIATION ARE AS FOLLOWS:

FIRST: To improve the Directory business by the interchange of ideas, and by the exchange of competent employees.

SECOND: **To protect the public against fraudulent advertising schemes operated under the name of directories, and to drive the promoters of such out of the business.**

THIRD: To provide permanent and continuous employment for honest and faithful directory canvassers.

FOURTH: For the mutual advancement of the established and prospective interests of all who may become members of the association.

$100 REWARD

The Association of American Directory Publishers will pay the above reward for the arrest and conviction of any one soliciting or collecting money on Fraudulent Directories, provided the conviction results in imprisonment of not less than six months. In case of arrest immediately telegraph Theo. F. Smith, Fourth Floor, Endicott Bldg., St. Paul, Minn.

FISK

MILL SOAPS

will give you satisfactory service.

The line includes Textile, Mill, and Special Soaps for all Industrial Purposes.

Quality . . . . .
Co-Operation .
Square Dealing

SAMPLES WILL BE CHEERFULLY SUBMITTED ... ...

AMERICAN TEXTILE SOAP COMPANY

Successors to Fisk Mfg. Co.

SPRINGFIELD, MASS.

Makers of Good Soaps for Sixty Years

SPRINGFIELD

WEST SPRINGFIELD, CHICOPEE, AND LONGMEADOW

DIRECTORY

1918

A General Directory of the Citizens, House Directory,
Classified Business Directory, Street Directory,
Map, City Government, Churches,
Societies, Etc.

Price, $7.50

THE PRICE & LEE CO., Compilers and Publishers
419-421 Third National Bank Building, 387 Main Street, SPRINGFIELD, MASS.

SPRINGFIELD PRINTING & BINDING CO., Printers

Copyright 1918, The Price & Lee Co.

DESCRIPTION
OF THE
Attractions, Advantages, and Resources of
SPRINGFIELD, MASSACHUSETTS
FURNISHED BY THE
Springfield Chamber of Commerce, Massachusetts

Springfield is the center of a spider's web, with many lines of railroads leading to it. The city is 99 miles from Boston, 136 from New York City, and 103 from Albany, with many prosperous towns and cities lying in between. Many of the people living in these towns and cities patronize Springfield stores so that Springfield, with a population of 130,000 (estimated), is the trading center for 600,000. Railroads, trolleys, and good highways bring the trade to the city, and the stores and shops are always busy and prosperous.

Springfield—the Magnet City

Springfield is known as "The Magnet City" because of its attraction. It has been compared a great many times to Western cities in its being a live wire, and because of the energy and activity of its wide-awake citizens. One of the finest examples of their loyalty to the city is the Municipal Group, which stands as a testimony to the generosity and civic pride of the citizens.

Springfield Is Famous

Springfield is famous as the home of the Springfield Armory, with its great history, both past and present. The Springfield Rifle is known throughout the world. Likewise Springfield has other world-wide known industries, such as the G. & C. Merriam Company, publishers of Webster's Dictionary; Barney & Berry, Inc., manufacturers of the Barney & Berry skates; National Equipment Company, candy machine manufacturers; New England Westinghouse Company, firearms manufacturers; Hendee Manufacturing Company, Indian Motocycle manufacturers; and Smith & Wesson, manufacturers of revolvers. Springfield is the home of skilled mechanics.

Beauty and Attractions of the City

Springfield is known as "The City of Homes," and rightly can claim this title from many other cities described in the same way, for the beautiful parks (773.51 acres) and boulevards in the city, with the stately homes under great trees, are indeed charming. Forest Park, given to the city through the munificence of E. H. Barney and many other generous citizens, with an area of 476.10 acres, is one of the finest public parks in the country. The drives in and around Springfield are many and beautiful.

The History of Springfield

William Pynchon and a band of brave followers founded Springfield in 1636, and on May 14 the town was organized. The early days involved many vicissitudes with the Indians, picturesque incidents, and affairs of marked bravery. In 1647 a large addition was made to the territory of Springfield by the General Court so that the city included Westfield, Suffield, some of Southwick, West Springfield, Holyoke, Agawam, Chicopee, Enfield, Wilbraham, Somers, Ludlow, Longmeadow, and Hampden, but since then these have become independent cities and towns, although all were originally a part of Springfield.

In 1672 the village of Springfield was burned by Indians, but, Phœnix-like, arose.

In 1812 the southern part of Old Hampshire County was named Hampden and Springfield became a shire town. A Court House was erected in the town in 1821. On May 25, 1852, Springfield, with a population of 12,500, was incorporated as a city, and on May 25, 1886, the city celebrated its 250th anniversary; on May 25, 1911, in a delightful manner the 275th anniversary was likewise celebrated. The spirit of ancient and modern Springfield is embodied in the world-famous statue of Deacon Samuel Chapin, by Augustus Saint-Gaudens, which stands at the corner of Chestnut and State streets.

As an Educational Center

Springfield is noted as second to none in the excellence of its public schools. With three High Schools and a great many grade and private schools it maintains a high standard. There are 41 public schools in the city. The International Y. M. C. A. College and the American International College are also located in this city.

Like all New England cities it has many churches—63 in all—and many noteworthy ones among them.

Buildings of Note

Notable buildings in Springfield are: The Municipal Group; the Public Library; Springfield Art Museum; Museum of Natural History; Springfield Armory; Massachusetts Mutual Life Insurance Company building; Springfield Fire & Marine Insurance Company building; Hall of Records; Union Trust Company building; the new Third National Bank building; the new Y. M. C. A. building; the three High School buildings; Stearns building; Hotel Kimball, and the Myrick Building (the headquarters of the Springfield Chamber of Commerce).

Social Advantages

The social advantages are many, and the club life is indeed delightful. There are various charities in this city which are very active. The Y. M. C. A. and the Y. W. C. A. occupy their own buildings; the Boys' Club, an institution offering social recreation to over 1000 boys, is splendid for youthful exuberance; the Women's Club; the Nayasset Club, which is one of the leading men's clubs of New England; the Colony Club, which is located in the million dollar residence of the late D. B. Wesson; the Winthrop Club, and the Country Club of Springfield, besides many literary and social clubs, make the city a pleasant place in which to live as well as to work.

Newspapers and Other Publications

The principal newspapers of Springfield are the *Springfield Republican*, with an international reputation; the *Springfield Union*, which is doing much towards the upbuilding of Springfield and western New England; and the *Springfield Daily News*. All of these papers are of a high grade, and the city is fortunate indeed in having them published here.

Transportation Facilities

The transportation facilities of Springfield are excellent. There are many trains a day entering and leaving the city on the various lines of railroads which center here.

Taxable Values, Etc.

Real Estate (1917)		$171,167,770.00	
Real Estate exempt by law		9,816,510.63	
	Total assessed		$161,351,199.37
Personal estate			$25,162,850.00
Tax Rate (1917)	State	$1.31	
	County	.58	
	City	15.91	
		$17.80	

All taxes are assessed in Springfield at a fair cash market value.

Gas and Electric Rates

Gas rate, 1.05 cents per thousand.

Electric Light rate, 9 cents per kilowatt.

Electricity for manufacturing purposes—1 to 5 h.p., 5 cents per kilowatt; 6 to 20 h.p., 4 cents; 21 to 35 h.p., 3½ cents; 36 to 50 h.p., 3 cents; 51 to 75 h.p., 2¾ cents; 76 to 100 h.p., 2½ cents: minimum charge, $1.25 month per h.p.

Banks

Eleven. Annual bank clearance (1917), $211,999,606.06.

Springfield Chamber of Commerce

The Springfield Chamber of Commerce is one of the principal commercial organizations of its kind in the United States. It holds a national reputation for excellence. It has 1,400 members, all of whom are of the city's best citizens. It has paid employees to the number of twelve, and, besides the regular Chamber of Commerce department, it maintains a Credit-Reporting and Collection Bureau, a Convention Bureau and an Industrial Bureau. It is located in the Myrick Building, where excellent quarters are maintained on the main floor, and where a permanent exhibition of Springfield's manufacturing industries may be seen. Address all inquiries for information to

GEORGE E. FOSS, Secretary.

CONTENTS

PAGE

- Abbreviations ... 305
- Advertisements ... 2–246
- Aldermen, Board of ... 1393
- Aldermen, Standing Committees of ... 1393
- Almshouse and Poor ... 1394
- American International College ... 1407
- Ancient Order Hibernians ... 1429
- Ancient Order of United Workmen ... 1429
- Bands ... 1279
- Banks ... 1279
- Blocks ... 298
- Business Directories:
  - Springfield ... 1271
  - West Springfield ... 1537
  - Chicopee ... 1728
  - Longmeadow ... 1770
- Catholic Schools ... 1406
- Cemeteries ... 1437
- Census Statistics ... 1451
- Chicopee Department ... 1549–1751
- Churches ... 1407
- City Government ... 1393
- Corporations ... 1297
- Councilmen ... 1393
- Councilmen, Standing Committees of ... 1393
- County Officers ... 1440
- Courts ... 1441
- Elks, Benevolent and Protective Order of ... 1418
- Express Lines ... 1325
- Fire Alarm Telegraph ... 1397
- Fire Department ... 1396
- Foresters ... 1429
- Free Reading Rooms ... 1436
- G. A. R. ... 1434
- Halls ... 302
- Hampden County Improvement League ... 1420
- Homes for Friendless Women and Children ... 1412
- Hospitals ... 1416
- Improved Order Red Men ... 1430
- Index to Advertisers ... 276
- Index to Out of Town Advertisers ... 1392*e*
- International Y. M. C. A. College ... 1406
- Justices of the Peace ... 1442
- Knights of Columbus ... 1430
- Knights of Malta ... 1421
- Knights of Pythias ... 1430
- Labor Organizations ... 1431

PAGE

- Libraries ... 1436
- Longmeadow Department ... 1753–1772
- Masonic ... 1426
- Meteorological Record ... 1392*d*
- Military ... 1436
- Names of Residents:
  - Springfield ... 305–1010
  - West Springfield ... 1467–1536
  - Chicopee ... 1567–1727
  - Longmeadow ... 1757–1769
- New England Order of Protection ... 1431
- Notaries Public ... 1442
- Odd Fellows ... 1428
- Parcel Post ... 1446–1447
- Police Department ... 1395
- Polish Societies ... 1433
- Ponds and Reservoirs ... 298
- Post Office ... 1444
- Private Schools ... 1380
- Public Parks ... 298
- Railroad Companies ... 1438
- Religious Schools ... 1406
- Religious and Benevolent Organizations ... 1411
- Royal Arcanum ... 1431
- School Board ... 1400
- School Department ... 1400
- Social Clubs ... 1435
- Societies, Clubs, Associations, etc ... 1417
- Springfield Chamber of Commerce ... 1424
- Springfield Day Nursery Corporation ... 1415
- State Government ... 1444
- Street Guide (Pink section) ... 1011
- Street Railway ... 1438
- Streets, Places, Squares, etc ... 280
- Taxicab Rates ... 1440
- Temperance Organizations ... 1433
- Underwriters, Springfield Board of ... 1424
- Union Relief Association ... 1414
- United States Armory ... 1450
- United States Government ... 1444
- War Veteran Associations ... 1434
- Water Works ... 1400
- West Springfield Department ... 1457–1548
- Young Men's Christian Associations and Auxiliaries ... 1415
- Young Women's Christian Association ... 1415

SPRINGFIELD SYNOPSIS

Names in Directory 1917 (including 1937 removals)	70,797
Names erased in preparing Directory of 1918	11,382
Names added in preparing Directory of 1918	14,409
Names in Directory of 1918 (including 2589 removals)	73,824
Increase	3,027
Changes of address in preparing Directory of 1918	7,902
Total changes in preparing Directory of 1918	36,282

Increase in Names
and
Population

Year	Names in Directory	Increase	Population	Per cent Increase in 5 years
1890	20,855	1,549	44,179	17
1891	22,230	1,375		
1892	23,724	1,494		
1893	25,328	1,604		
1894	26,141	813		
1895	27,645	1,504	51,522	16
1896	30,166	2,521		
1897	30,907	841		
1898	31,688	782		
1899	33,096	1,408		
1900	33,924	828	62,059	20
1901	34,816	892		
1902	36,186	1,370		
1903	37,849	1,663		
1904	39,163	1,314		
1905	40,845	1,682	73,540	18
1906	43,068	2,223		
1907	44,796	1,728		
1908	46,021	1,225		
1909	47,675	1,654		
1910	50,613	2,938	88,926	21
1911	53,044	2,431		
1912	56,340	3,296		
1913	60,321	3,981		
1914	62,568	2,247		
1915	63,860	1,292	102,971	16
1916	65,011	1,151		
1917	70,797	5,786		
1918	73,824	3,027	*129,000	

*Estimated

INDEX TO ADVERTISERS

PAGE

Abbe C E & F A......... 71
Abrams Samuel.......... 87
Adams Drug Store Inc..... 86
Adams & Crockett Inc.....145
Adams & Ruxton Construction Co............... 80
Adaskin Furniture Co.....108
Aetna Life Insurance Co...131
Alderman Howard F......228
Alderman O. C...........119
Aldrich John............146
All-Metal Co. The........235
Allbe Charles A..........203
Allen J. Harry...........224
American Electric Service and Maintenance Co..... 93
American Saw & Mfg. Co...177
American Textile Soap Co.. insert opp title p
American Window Cleaning Co...............245
Anchor Post Iron Works...245
Angers Bros.............159
Angers G. Arthur......... 55
Angers J. A. & Bro.......161
Annable Lumber Co.......160
Armory Square Realty Trust.................228
Arrow Company The...... 17
Atwater E. C. & Co...... 84
Atwood C. W............213
Axtell C. S. & Co.........214

Bacon Benjamin G.......205
Bacon-Taplin Co.........179
Baker Ayling & Young.... 39
Baker Extract Co........102
Barnett Morris H........ 64
Barrett Company The..... back cover
Barrett Merrick C........ 18
Barry Garratt S..........153
Baush Mach. Tool Co.....174
Bay Path Institute........ 90
Bay Path Printing Co. Inc..214
Bay State Elevator Co....166
Bay State Fur Co........110
Bay State Machine and Tool Co..............171
Bay State Storage & Warehouse Co..............238
Beacon Adjustment Co. Inc. 73
Beaman C. F. Co.........191
Belcher & Taylor Agricultural Tool Co..........177
Belding W. C............116
Bellows W. S. & Co.......147
Bemis & Call Hardware and Tool Co..............174
Bent William E. Co. The...160
Bentley Geo. Wm. Co.....113
Berlin Construction Co.... 80
Berry Bros.............. 52
Besse Carpenter Co....... 68
Bidwell Raymond A......148
Big Fire Proof Garage.... 24
Bigelow Cheney Wire Works178
Bliss & Lavalle..bottom stencil
Blodgett's Music Store....197
Blue Print Co............197
Blue Ribbon Garage Co. Inc. 26
Boardman & Co. Inc...... 42
Boice-Perrine Co......... 31
Bond Newton C. Co...... 96
Bondi Bros..............113
Boston & Springfield Dispatch Express Co....... 98
Bosworth C. W..........150

PAGE

Bowen Harry W.........147
Boyle Thomas G.........134
Bradley Milton Co........156
Bragg Benjamin L........223
Breck Rubber Co.........232
Breglio P. A. & Co.......153
Breglio's Restaurant......229
Brennan F. W...........105
Brewer H. & J. Co........ 86
Brigham D. H. & Co...... 69
Brinkerhoff F. C.........225
Broadway Taxicab Co..... 37
Bronx Garage............ 23
Brooks Bank Note Co.....156
Broughall T. F...........105
Brouillet J. O............ 31
Brown L. S. Charcoal Co... 72
Brown L. W.............164
Brown Mercantile Agency. 73
Brown N. W. Piano Co. Inc.................198
Brown S. F.............216
Brown & Brown..........223
Buchholz Company The...237
Buckler Alfred E.........226
Buckley Foundry Co......170
Bullock Mfg. Associates....173
Burden-Bryant Co........240
Burgin Bros............. 38
Burke T. J. & Co........155
Burroughs Adding Machine Co..................8, 53
Burtworth Carpet Co.....1556
Byrnes-Eldridge Motor Co. Inc.................... 11
Byron Ernest A..........105

Campbell Robert B. Co.... 83
Canadian Fur Co.........110
Canton Cafe.............230
Carlisle Hardware Co.....119
Carlisle S. Richard........ 71
Carlson Ernest F. Co...... 79
Carlson F. O............205
Caron Bros..............106
Carpenter F. E..........149
Carroll Charles L.........243
Carter H. W. Paper Co....210
Casey & Broderick........183
Cassidy Realty Company..221
Castle W. A. Co. The.....115
Cave Welding & Mfg. Co..244
Central Real Estate Co....222
Central Storage Warehouse Co. Inc..........foot lines
Champlin F. A........... 10
Chandler Co. The........173
Chandler Hotel..........127
Chandler Motors of Springfield Inc.............. 19
Chaoush B. R...........108
Chapin National Bank..... 49
Chapin & Neal.....front cover
Chapman Almon G....... 54
Chapman Valve Mfg. Co...175
Chapman & Brooks Co....119
Chase C. P. & Co. Inc.....159
Chemical Paper Mfg. Co...209
Chicopee Harness Co......121
Chicopee National Bank... 47
Chicopee Wood Yard...... 71
Childs R. P. Stamp Co....232
City Garage............. 27
Clark Henry M..........224
Clark Leonard S..........201
Clifford Auto Supply Co.... 34
Coats E. M. & Co. Inc.....153
Cobb, Beesley & Miles..... 65

PAGE

Coca-Cola Bottling Co..... 52
Coleman Watson E.......147
Collester G. L...........227
Collins E. F. & Sons......165
Colonial Co. The......... 89
Columbia Pattern and Model Co.................194
Comette Alphonse........191
Commercial Insurance Agency...............138
Commercial Photo Co.....196
Commercial Trust Co..... 46
Commercial Warehouse and Storage Co............239
Cone & Sherwood.........141
Connecticut General Life Insurance Co..........131
Conn. Mutual Life Ins. Co..139
Connecticut Valley Guide Co...................215
Connecticut Valley Screen Co...................234
Connery Mach. & Tool Co. 172
Converse M. S. Co..front cover
Conway M. P............198
Cooley Hotel............126
Cooley H. W............226
Cooley's Turkish Baths.... back cover
Copeland & Dodge Co.....196
Cordner S. J. Co.....top lines
Cordner & Montague...... 82
Cotter J. J. Co...........204
Country Club Soda Co.... 52
County League Adviser...1557
Court Square Hotel.......127
Cowles Clinton W........134
Crane Co................206
Crane John W. Co.......224
Crescent Carpet Cleaning Co.................... 62
Crocker-McElwain Co.....209
Crowell Co. The..........207

Daigle J. A..............212
Daily News Job Print and Bindery..............212
Dauray Electric Repair Works................ 93
Davis Edwin T. & Son.... 58
Davis Mortimer D........ 55
Davitt Iron Foundry......169
Deacon Bros. Monument Co...................185
Decker E. S.............159
De Forest Advertising Agency................ 8
Delaney B. J. Co.........152
Dentists' and Surgeons' Supply Co............... 85
Dewey F. E. & B. A......173
Dexter E. J.............141
Dexter, Root Co. The.....103
Dickinson-Streeter Co..... back bone
Dictaphone The.......... 85
Di Lizia Raffaele......... 61
Dimm-Semmons Co....... 14
Doane & Williams Co.....239
Doubleday Edwin S....... 6
Downing, Taylor Co......112
Doyle Geo. W. & Co......155
Dumphy T. L............191
Dun R. G. & Co......... 73
Dunlap L. W............203
Duplicator Mfg. Co......181
Durkee, White & Towne... 65
Dutton A. C. Lumber Corp. 158

PAGE
Dwight T. F ... 226
Dynamo Garage ... 22

Eagle Candy Store ... 76
Eastern Land Trust . . foot lines
Eaton Walter W. & Co ... 5
Ehrlich Harry M ... 151
Ehrlich Moses Iron and Coal Co ... 71, 182
Eichenberg Jennie S ... 118
Eldredge Elec. Mfg. Co ... 94
Electric Automobile Service Inc ... 22
Electric Vehicle Co ... 20
Ellis, Brewster & Ellis ... 149
Ellis Title and Conveyancing Co ... 225
Elwell H. F. Iron Works ... 170
Emerson Laboratory ... 64
Empire Mailing Co ... 8
Enterprise Plating Co ... 94
Equitable Life Assurance Society ... 135
Estabrook George R ... 239
Estabrook & Co ... 42
Excel Auto Repair Co ... 27
Ezekiel George ... 138

Falt J. P. Co ... 61
Farnsworth Chas. D. Inc ... 70
Fashion Shop ... 69
Fay L. C. & Co. Inc ... 80
Feiner Chemical Mfg. Co ... 206
Ferguson's Dye House ... inside back cover
Fiberloid Corp. The ... 167
Field Charles M ... 54
Fifth Ward Market Co ... 116
Fisher & Kurnitsky ... 182
Fisk Rubber Co. of N. Y ... 35
Fletcher & Company ... 235
Flint & Brickett Co ... 107
Foot Homer & Co. Inc ... 120
Forbes & Wallace ... inside front cover
Ford Mfg. Co ... 38
Forest Park Garage Co ... 22
Foss W. J. Company ... 180
Fox & Cushing ... 234
Frank Bros. Paper Co ... 210
Franklin Machine and Tool Co ... 171
Freedman Joseph Co. The Inc ... 182
Frost V. M ... 100
Fuller G. C. A ... 81
Fuller & Lavertue ... 60

Gagliarducci Antonio ... 83
Gagnier Bros ... 57
Gagnier & Angers ... 54
Gardner & Gardner ... 150
Gibbs Piano Co. The ... 197
Gifford A. W ... 234
Gilmore & Goldthwaite ... 132
Goldberg Harry ... 102
Goodenough W. P. Jr ... 141
Gordon A. L ... 190
Gordon George E ... 221
Grant A. & Son ... 231
Graves George S. Co ... 216
Graves Howard S ... 227
Green Samuel M. Company insert opp p 572
Griswold J. Lyman ... 235
Guenther & Handel ... 115
Guterman H. W. Co ... 144

Hall Charles Inc ... top lines
Hall J. A. Co ... 204
Hall's Auto Paint Shop ... 30
Haluck Bros ... 213
Hampden Brass Co ... 169
Hampden Cornice Works ... 84
Hampden Corundum Wheel Co ... 166
Hampden Hardware Co ... 120
Hampden Laundry Co ... 146
Hampden Lumber Co ... 160
Hampden Savings Bank ... 51

PAGE
Handy H. L. Co. The ... back cover
Hanlon Co. The ... 223
Hannah J. A ... 204
Hannan-Finton Co. The ... 179
Hannon M. J. & Co ... 101
Harding J. P ... 144
Hare Albert P ... 228
Harley Company The ... 168
Harrington J. S. Inc ... 20
Harris, Forbes & Co. Inc ... 41
Harris Joseph H ... 56
Harrison House and Window Cleaning Co. The ... 245
Hartshorn J. W. S ... 190
Hartt's Hotel ... 127
Hartwell O. D ... 10
Harvey Vulcanizing Co ... 35
Hayden, Stone & Co ... 40
Hayes & Stannard ... 145
Haynes & Co ... 67
Hegy's Elmwood Cleaning & Dyeing Works ... 88
Hendee Mfg. Co ... 11
Heppelle Joseph ... 57
Hersey Furniture Co. The ... 109
Hersey Ralph D ... 138
Hewes F. L. & Co. Inc ... 192
Highland Hotel ... 123
Hildreth B. E ... 28
Hinkley Fred L ... 137
Hirschen Furniture Co ... 108
Hoag Welding Co ... 244
Holyoke Card and Paper Co. 207
Home Correspondence School ... 90
Home Decorating Co ... 193
Homestead Job Print ... 213
Hotel Empire ... 126
Hotel Grand ... 125
Hotel Kimball ... 124
Hotel Rainville ... 126
Hotel Russell ... 126
Hotel Victoria ... 125
Hotel Worthy ... 122
Hough Cash Recorder Co ... 181
Houghton F. E. & Co ... 42
House Samuel ... 202
Hoyt C. L ... 110
Huntting H. R. Co. The ... 53
Hurlburt & Doran ... 162
Hyder M. J. Co ... 233

Ideal Lunch Co. Inc ... 229
Imperial Toilet Bazar ... 118
Indian Leap Hotel ... 128
International Employment Office ... 95
International Truck Agency 16A
Interstate Elec. Construction Corp ... 93
Ivers Express ... 100

Jackson F. W ... 116
Jackson & Curtis ... 41
Jackson's ... 76
Jefferson & Deely ... 154
Jensen F. G ... 76
Johnson's Bookstore ... insert opp p 639
Jordan W. H ... 44
Judd & Parsons ... 142

Kelly John E. & Sons ... 136
Kelly W. J. & Co ... 183
Kemp Frederick A. Inc ... 161
Kendrick E. P ... 148
Kennedy's of Springfield ... 66
Kibbe Bros. Co ... 75
Kilgour's Inc ... 34
King Herbert C ... 30
Kinney Edward ... 199
Kinney Frank M ... 132
Kitson & Neumann ... 196
Knapp Home Building Co ... 56
Kneeland Frank A ... 99
Kneeland Robert S ... 148
Krohne's Service Station ... 26

PAGE
Lamb Knitting Machine Co ... back cover
Lane A. J. Co. The ... 103
Lasker Henry ... 151
Law J. Douglas Co ... 119
Lawler's John Sons Inc ... 184
Lay William ... 222
Lee & Guertin ... 157
Lenox Hotel ... 128
Levison Sigmund ... 183
Lewis Charles C. Co ... 120
Ley Fred T. & Co. Inc ... 77
Liberty Mutual Ins. Co ... 143
Library Bureau ... 189
Lillie D. P. Co ... 165
Lincoln Co. The ... 202
Litch A. L ... 99
Little Hungary ... 229
Lombard Ralph E ... 225
Loring-Axtell Co ... 211
Lougee John F ... 58
Lovell & Co ... 40
Lovemoney's Optical Shop . 190
Luggage Shop The ... 152
Lyman E. M. & Son Inc ... 102
Lynch Charles E ... 67
Lyons Printing Co. Inc ... 212

Magaziner's Model Bakery. insert opp p 708
Mansfield Baking Co ... 38
Mara Owen J ... 61
Mars Candy Co ... 75
Marshall C. C ... 194
Martell A. E. Co ... 189
Martin's Express ... 98
Martinelli Silvio ... 146
Masonic Mutual Accident Co ... 143
Massachusetts Mutual Life Ins. Co ... 130
Maynard Coal Co ... 70
Maynard Rubber Corporation The ... 35
McAllister T. K ... 41
McCleary John & Sons ... 231
McClintock & Craig ... 96
McCracken Edward L ... 96
McGlynn Thomas F ... 151
Meacham L. E. & Co ... 143
Mead Edgar E ... 108
Mellen D. W ... 58
Merriam G. & C. Co ... 216
Merrill & Sears ... inside back cover
Metallic Drawing Roll Co ... 172
Methe George ... 102
Metropolitan Furniture Co . 109
Meyer L. M. & Co ... 38
Miller J. H. Co. Inc ... 199
Millett Core Oven Co ... 170
Monroe Calculating Machine Co ... 7
Moon Motor Sales Co ... 16
Moore Thomas A ... 117
Morris Engineering Co ... 171
Morris J. A ... 21
Morris Plan Company of Springfield ... 45
Morris T. J ... 203
Mosher Amos ... 100
Motor Parts Company ... 33
Motor Truck and Tire Sales Co. Inc ... 21
Mullarkey & Bernier ... 27
Muller A. G ... 29
Munger Walter J ... 114
Murdough Bros ... 116
Murphy C. J. & Co ... 154
Murphy Edw. J. Co ... 224
Murphy John A. Co ... 208
Murphy Wm. J. Co ... 155
Mutual Benefit Life Ins. Co. 136
Mutual Fire Assurance Co ... 142
Mutual Life Ins. Co. of N. Y ... 135

Nagle Wm. S. Co ... 87
Nankin Restaurant ... 230
Napier Saw Works ... 176

PAGE
Nash Fred W. Co........ 64
National City Company... 43
National Grange Monthly..188
National House..........128
National Scale Co........181
New England Audit Co.... 4
New England Auto Top and Upholstering Co........ 36
New England Baking Co... 38
New England Card and Paper Co..............207
New England Construction Co.................. 82
New England Detective and Secret Service Bureau... 85
New England Forwarding Co..................104
New England Mutual Life Ins. Co...............133
New England Pulp Plaster Co.................. 60
New England Trading Co.. 52
New York Life Ins. Co....137
Newhouse Service Co...... 35
Newton Edward Wood....214
Newton W. A. & Co...... 56
Nichols A. P............118
Nims B. D..............160
Norcross-Cameron Co..... 24
Northwestern Mutual Life Ins. Co...............134

Oak Stables.............157
Oaks Hotel The..........124
Old Corner Decorating Co..192
Oliver & Howland Co..... front cover
O'Malley M. J. Co........211
Omartian D. K..........233
O'Neil Dan Co. The......227
Oppenheimer & Field..top lines
Orchard Garage.......... 26
Ouimet, Lackett & Co....101
Ouimette Peter.......... 85

Page-Storms Drop Forge Co.................169
Papineau John...........101
Parker Fordis C..........143
Payne Show Card Co......237
Payne's Canoe Livery..... 62
Peck G. Herbert..........226
Penn Mutual Life Ins. Co..137
Perkins Appliance Co.....180
Perkins Henry J. Co......112
Phelps Publishing Co...... p. opp. last p. Spfd names
Phœnix Mutual Life Ins. Co.136
Pierce L. M. Co..........198
Pine St. Garage.......... 26
Poli's Palace............240
Poole Dry Goods Co..top lines
Powell Benjamin......... 81
Pratt Austin J...........203
Prentiss S. L. Co.........121
Public Employment Office. 95
Puffer H. C. Co..........103
P. & B. Engraving Co.....195

Quimby & Co...........109

Ramapogue Ice Co........129
Ranger Casper Construction Co.................. 78
Ranger Casper Lumber Co.157
Ratell Joseph............106
Rebboli Inc............. 76
Regnier T. J.............121
Reo Springfield Co........ 18
Reynolds Taxi Service..... 37
Reynolds & Co.......... 83
Rice C. E. Co...........235
Rice Clarence A.........196
Rice R. W. Coal Co. The.. 70
Rice & Lockwood Lumber Co...................159
Richards Map Co........215
Richards Transfer........ 99
Richardson P. B....back cover
Richter & Co............ 42

PAGE
Rider-Bagg Co. The.......169
Ridlon Frank Co.......... 92
Rieutord Charles E.......155
Riga J. G. & Sons Co..... 34
Rioux Emile............. 55
Ripley E. V. N...........117
Robbins E. H............217
Roberts F. G. & Co....... 39
Roberts-Lamb Co. The.... 9
Robson Stuart M.........148
Rogers C. & Co..........191
Rollins W. C.............133
Rood & Woodbury Co.....114
Roy J. G. & Sons Co...... 57
Royal Metal Works........ 29
Russell Edward F........106
Russell John W. & Sons Co.175

Sackett Brothers Co....... 82
Sackett Typewriter Exchange................241
Sagalyn Raphael & Co..... 87
Sampson Thos. P. & Son...106
Sanford St. Garage........ 25
Sauers R. M............. 21
Scantlebury & Monroe.....190
Scovell, Wellington & Co.. 7
Seybolt F. E. Inc......... 41
Seyler Edward F.........222
Seymour & Pheland.......219
Shanghai Restaurant......230
Shea Michael J...........135
Shea T. Inc............. 61
Sheaffer Harry C. & Co....231
Shean Advertising Co.....236
Sheridan Thomas J........227
Sias Cyril W............ 92
Silver Lake Ice Co. Inc....129
Singleton J..............200
Small-Denham Co........205
Smith E. O. Co...........112
Smith George Plumbing and Auto Metal Co. Inc...... 29
Smith Harry K........... 20
Smith R. H. Mfg. Co...... back cover
Smith Robert W...front cover
Snow A. E..............150
South Photo Studio.......197
Spellman & Spellman......149
Sprague H. L............ 95
Springfield Auto. Co...... 20
Springfield Automobile Headquarters Inc....... 25
Springfield Battery Co..... 32
Springfield Belting and Supply Co..............182
Springfield Blower Co.....176
Springfield Breweries Co... p. opp. last page Spfd names
Springfield Chamber of Commerce............ 63
Springfield Cleansing and Dyeing Co............. 88
Springfield Coal and Wood Co.................. 72
Springfield Coat, Apron and Towel Supply Co.......241
Springfield Contractors' Supply Co............ 59
Springfield Daily News....186
Springfield Express........101
Springfield Facing Co.....170
Springfield Fire and Marine Ins. Co..............140
Springfield Fuel Co....... 72
Springfield Gas Light Co...111
Springfield Harness Co.... 36
Springfield Ice Co....foot lines
Springfield Institution for Savings.............. 50
Springfield Iron Works.... opp. inside front cover
Springfield Lumber Corp...158
Springfield Machine Co....172
Springfield Metal Ceiling Co 84
Springfield Mill Supply Co.179
Springfield Motor Sales Co. 11
Springfield Motor Specialties Co.................. 33

PAGE
Springfield National Bank.. 48
Springfield Office Supply Co 188
Springfield Paper Box Co...164
Springfield Pattern Works..194
Springfield Permalife Battery Exchange.......... 32
Springfield Photo-Engraving Co...............195
Springfield Plating Works.. 94
Springfield Printing and Binding Co., insert opp. Business Directory
Springfield Provision Co...114
Springfield Public Market Inc..................115
Springfield Rendering Co...206
Springfield Republican The. 186
Springfield Sash & Glass Co. 193
Springfield Security Co.... 44
Springfield Specialty Co....210
Springfield Tool Co.......176
Springfield Transfer Co.... 98
Springfield Tribune The....187
Springfield Typesetting Co.210
Springfield Typewriter Exchange................241
Springfield Union The..... foot lines and 187
Springfield Waste Co......165
Springfield Window Cleaning Co................244
Stacy E. S. Machine Co...162
Standard Elec. Time Co...166
Stannard Mfg. Co........167
Star Auto Radiator Works.. 31
State Mutual Life Assurance Co..................136
Stearns Bros............142
Stebbins F. H...........149
Steele Bros............. 65
Steiger Albert Co...back cover
Stein Metal Co.......... 31
Steinert M. & Sons Co.... 199
Stephens & Feldman...... 99
Sterling Loan Co......... 44
Stevens T. R............113
Stewart John E. Co.......213
Stickney Chas. E. & Co....132
Stillwater Canoe Livery Inc. 62
Stockbridge Body Co...... 28
Stoddard Motor Car Co... 13
Stone H. P. Co. The......113
Strathmore Paper Co......208
Stratton G. P........... 54
Strong-Brady Co. Inc..... 21
Sturtevant, Merrick Co....112
Sullivan-Barrett Co. Inc... 32
Sullivan John J..........100
Sullivan T. J. Coal Co..... 72
Sumner Garage.......... 27
Superior Garment Co..... 68
Swaine J. R. Iron Works...171
Syriac Wm. J............ 30
S & I Co................173
S & S Laundry Co........146

Taft Stephen S...........149
Tait Bros. .front stencil and 74
Tait Coal Co......front cover
Talbot Richard J.........151
Taylor's Music House.....198
Teachers Agency......... 90
Teneco Sales Corporation..244
Tetreault Joseph B. & Bro..228
Third National Bank opp. map
Tifft Bros.....opp inside front cover
Towne Horace...........222
Travelers Ins. Co. The.....135
Tremblay-Hathaway Inc... 12
Treuchet F. E........... 84
True Bros...............145
Truesdell W. E.......... 88
Turner Richard A. & Co... 94

Underwood Typewriter Co. 242
Union Newspaper Co...... foot lines and 187
United Advertising Co..... 9
United Elec. Light Co..... 91

PAGE
United Lumber Co. The...158
United Oriental Rug Mfg. Co....233
United States Realty Trust.220
United States Rubber Co. Springfield Branch......232
United Transfer Co....... 97

Valley Press.............211
Van Norman Machine Tool Co....174
Van Vlack Charles Co.....214
Vaughan & Kibbe........ 81
Vehicle Metal Works The.. 28
Victor Saw Works........177

Wadsworth, Howland & Co. Inc.............front cover
Waldrón Henry S.........138
Wales Visible Adding Machine.................... 8
Walk-Over Boot Shop.....237
Walker F. S. & Co........137
Walker T. M. Co.........193
Wallace A. L. Co.........204
Walsh Boiler and Iron Works................ 81
Walsh John J............154
Walsh T. P.......front cover
Ware Pratt Co........... 68
Warren & Irrgang Co. The.177
Warriner & Edmonds...... 17
Washburn Cheney D...... front cover
Washington Hotel.........128
Waverly Liquor Co.......153
Weake F. A............. 82
Weeks C. W. Co.......... inside front cover
Wellman E. G. & Co......200
Wells & White........... 55
West F. M. Box Co.......164
Western Mass. Cadillac Co. 13
Western Mass. Longford Auto Parts Co.......... 34
Western Robe Co.........110
Wheeler F. N. & Co....... 87
Whelden B. F............202
Whipple Julius H......... 43
Whitcomb Joseph & Co.... 64
Wilcox Leroy H..........225
Williams F. K. Co........211
Williams Motor Sales Co... 14
Wilson C. H.............202
Winchester Square Pharmacy................ 86
Winchester Square Realty Co....................218
Winn William R..........180
Witherell George K.......141
Woman's Shop The....... 69
Woodall J. S. & Co.......142
Wooden Frederick G......150
Woods-McNamara Co..... 67
Wool Co. The............205
Work Rufus T...........223
Wright & Ditson-Victor Co. 10
Wyckoff & Lloyd Co...... back cover

Young Men's Christian Association.............. 90
Young W. F., P.D.F...... back cover
Y & A Company.......... 57

SECTION 28, COPYRIGHT LAW,

IN FORCE JULY 1, 1909.

That any person who willfully and for profit shall infringe any copyright secured by this Act, or who shall knowingly and willfully aid or abet such infringement, shall be deemed guilty of a misdemeanor, and upon conviction thereof shall be punished by imprisonment for not exceeding one year, or by a fine of not less than one hundred dollars nor more than one thousand dollars, or both, in the discretion of the court.

SPRINGFIELD STREET DIRECTORY

The Street Directory gives the location of each street, and shows what other streets, avenues, or places run from or across it, with the number at which they intersect.

From this list the location of any number on a street can be easily ascertained. As, for instance, wishing to know at what part of Main street No. 310 comes, turn to Main street, and you find that Worthington street intersects at 306, right side, and Bridge street at No. 340, showing that No. 310 comes on the right side of Main street between Worthington and Bridge.

Abbe Avenue (Brightwood), fr Connecticut river, east to 32 Fisk av, Wd 1
Left. Rt.
114 113 Plainfield
Abbey (Franconia), fr Taylor, south, Wd 7
Abbott, fr Sumner av, north to Plumtree rd, Wd 7
— Overland av
— Ford
— Buick av
Aberdeen Road, fr. Ambrose, east, Wd 8
— Whitney rd
— Penrose rd
Acorn, fr Oak Grove av to Maynard, Wd 8
— Centre
30 Sycamore
41 College
— Edgewood
Acushnet Avenue, fr 857 Main, east, Wd 6
Adams, fr 705 Main, northeast to 22 Ashmun, Wd 6
35 Dwight st ext
83 Richelieu ct
Agawam, fr Pecousic av to South End Bridge, Wd 7
Agnes, fr Island Pond rd, west to Arcadia blvd, Wd 7
Ainsworth Avenue, fr 46 Vermont, east to 334 White, Wd 7
Albany, fr 155 Armory, northeast and east to St James av, Wd 5
Albemarle Avenue, fr 211 Wilbraham rd, south to King, Wd 8
Westford circle
Alden, fr 279 Hancock, east to 330 Hickory, Wds 4 and 8
134 133 Eastern av
180 Logan
191 Sheffield
190 Highland Div
Alderman, fr 317 Dickinson to Pomona, Wd 7
46 Berendo
— Ventura
— 84 Ranney
— Sorrento
— 122 Pasadena
Alert, fr 496 Worthington, north to 26 Fairbanks pl, Wd 3
13 Conway pl
Alexander, fr 1537 North to 662 Chestnut, Wd 1
Alfred, fr 426 N Main to 251 Birnie av, Wd 1
Alice, fr Norris, north to Peer, Wd 8
Allen, fr Mill at Water Shop bridge, southeast to Longmeadow line, Wd 7
18 Oakland
36 Malden
54 White
135 Hunt ter
182 Thayer av
191 Randall av
273 Allen av
290 Orange
— Island Pond rd
426 Dell ter
430 Bethune
471 Groveton
523 Plumtree rd

Left. Rt.
— Rockland
— Wexford
— Bangor
— — Eddywood av
— — Wheeler av
— — Houghton av
— — Whittum av
— — Sumner av
— Hudson
Sixteen Acre rd
Allen Avenue, fr 273 Allen, east, Wd 7
Allendale, fr 1221 North to 528 Chestnut, Wd 1
Almira Road, crossing Andover rd, Wd 8
Andover rd
Newfield rd
Eaton
Alpha, fr Chicopee rd, north to Porter av, Wd 8
Alsace, fr Woodland, west to Clyfton av, Wd 7
Alvin, fr Carew, north to Roy, Wd 8
— Long ter
Alvord Avenue, fr 780 Sumner av, northeast to junc East and West Alvord aves, Wd 7
Amaron, fr 957 State to 146 Wilbraham rd, Wd 8
Ambrose, fr 107 Boston rd, south, Wd 8
— Embury
— Devonshire rd
— Aberdeen rd
Amherst, fr 25 Harvard to 25 Monmouth, Wd 5
49 50 Princeton
83 Lafayette
115 Dorchester
Andover, fr Newport, northwest to Thetford, Wd 8
Andover Road, fr Methuen, west, Wd 8
Glenwood blvd
Edgemere rd
Almira rd
Andrew, fr 892 State, north to Dawes, Wd 8
97 Burr
Angelo, fr Garibaldi, north to Davenport, Wd 8
Anne, fr 1539 Carew to Cottage, Wd 8
Linnell
Anniversary, fr Trinity, west, Wd 8
— — University
Apple, fr Pheland av, east to Rosewell av, Wd 8
— — Parsons av
Appleton (Franconia), fr Dickinson, southeast, Wd 7
Applewood Place, fr 349 Belmont av, north to Crystal av, Wd 7
Arbor, fr 251 Carew, east to 98 Butler, Wd 2
Arbutus, fr Bay, south, Wd 8
Arcadia Boulevard, fr Rosella, northeast, Wd 7
— Gertrude
— Mary
— Casco
Arch, fr 178 N Main to railroad track, Wd 1

Left. Rt.
43 Round Hill ent
68 Birnie av
Arch, fr Orpheum av to Moreland, Wd 7
Ardmore, fr Page blvd, northwest, Wd 8
Arey, fr Berkshire av, east to Cobb, Wd 8
— Cole
— Brickett
Arion Place, fr 90 Clantoy, west Wd 8
Arlington Avenue, fr Boston rd, south, Wd 8
— Hope
— Hamilton
Arlington Court, fr 750 Main, west to 401 Water, Wd 6
Arliss, fr Wilbraham rd, north to Lawton, Wd 8
Armory, fr 5½ Federal, north to 345 Springfield, Wds 1, 2, 5 and 8
15 Grant
65 Magazine
74 67 Worthington
101 Armory st av
150 Summer
151 Highland Div
155 Albany
157 B & A R R
212 Warwick
232 Ledyard
231 Napier
260 Wolcott
336 335 Liberty
390 Stafford
417 Sullivan
431 Cleveland
463 Grover
499 Carew
537 Governor
563 Wait
589 Miller
Van Horn av
777 Beauchamp
813 Bevier
831 Sterling
834 Caseland
867 Gold
901 Silver
Armory Square, in U S Grounds, State, west of Federal, and same as Union sq, Wd 5
Armory Street Avenue, east fr 101 Armory, Wd 5
Armory Street Court, south fr Armory st av, Wd 5
Arnold Avenue, fr Boston rd, south to Esther, Wd 8
— — Russell av
— — Stevenson av
Arthur, fr Carew to Cottage Wd 8
Linnell
Arvilla Avenue, fr Eddywood av, east to Whittum av, Wd 7
Ashland, fr Cobb, north to Hutchinson, Wd 8
Ashland Avenue, crossing Clough, Wd 7
Ashland Avenue, fr Wilbraham rd, south, Wd 8
Ashley, fr 61 Cedar, east to 232 Walnut, Wd 4
Ashmont, fr White, south to 847 Belmont av, Wd 7

Ashmun, fr 83 Central, south, Wd 6

Left.	Rt.	
	22	Adams

Aster, fr Bay, south, Wd 8
Atherton Avenue, fr Carew, north, Wd 8
Athol, fr Milford av (Glenwood), northeast, Wd 1
Athol Place, fr Page blvd, n B & A R R bridge, east, Wd 8
Atlantic, fr Napier, northeast, Wd 8
Atwater Road, fr 163 Atwater ter to Rimmon av, Wd 1

—		Green lane

Atwater Terrace, fr 50 Springfield, north to Atwater rd, Wd 1

		Holland av
	163	Atwater rd

Atwood Place, fr 226 Walnut, west, Wd 4
Auburn, fr 58 Main, west to 127 Fulton, Wd 2

	8	Auburn av

Auburn Avenue, fr 8 Auburn, north, n Main, Wd 2
Audubon, fr 805 White, north to Blaine, Wd 7
Austin, fr 1150 State to Shattuck, Wd 8
Autumn, fr 706 Worthington, north to 61 Summer, Wd 5
Avon Place, fr 161 Maple, east to Springfield Cemetery boundary line, Wd 3
Bagley, fr 61 Hobson, east to Schley, Wd 8
Balis, fr 1500 State n Boston rd, north to Isabelle, Wd 8

22		Eldert
—		Bushwick
	—	Isabelle

Ballard Avenue, fr Ashland av, east to Delaware av, Wd 8
Baltimore Avenue, fr 842 St James av, north to Carew, Wd 8

—		Victoria
—		Kingsley
—		Fleetwood

Baltimore Avenue, fr Boston rd, northwest, Wd 8
Banbury, fr Liberty, southeast to Hastings, Wd 8

—		Stockman

Bancroft, fr 149 N Main, northeast to 576 Chestnut, Wd 1

74	73	North

Bangor, fr Sumner av, north to Allen, Wd 7
Banks Place, fr 326 Water, west, Wd 3
Barber, fr 245 Boston rd, south, Wd 8
Barnes, fr 287 Bridge to Hillman, Wd 3
Barre, fr Newport, northwest to Thetford, Wd 8
Barrison, fr Wilbraham rd, north, Wd 8
Bartlett Avenue, fr 274 Carew to Prospect, Wd 2

	33	Massasoit pl

Bassing (Franconia), fr Gowey, east to Wilson, Wd 7
Baxter Avenue, fr 45 Logan, east to Woodbine av, Wd 8
Bay, fr 11 St James av, east to Boston rd, Wds 5 and 8

Left.	Rt.	
	73	Pleasant
94		Florida
120	125	Thompson
150	159	Westminster
184	193	Buckingham
204		Buckingham pl
220	229	Sherman
236		Clarendon
	261	Catharine
272		Dartmouth
	285	Bowles
	315	Marion
316		Welcome
334		Brown
	337	Girard av
	351	Bay st av
364		Princeton
382		Clifford
388	383	Highland Div
	387	Dawes
	423	Cambridge
	453	Oak Grove av
	493	Sycamore
	525	Edgewood
	—	Aster
	—	Golden Rod
	—	Arbutus
	—	Oakwood ter
	—	Marsden
	—	Jasper
	—	Berkshire av

Bay Street Avenue, fr 351 Bay, south, Wd 5
Bayard Avenue, fr Morton to Wilmington av, Wd 8
Bayonne, fr Saratoga, south to Oswego, Wd 6
Baywood, fr Bay, east to Oakwood ter, Wd 8
Beacon, fr 145 Eastern av, east to Highland Div, Wd 4

28		Colton

Beauchamp, fr 777 Armory bey Van Horn reservoir (Glenwood), east, Wd 1
Beaumont, fr 416 Sumner av, north to 300 Dickinson, Wd 7

46	45	Belmont av
	67	Beaumont ter

Beaumont Terrace, fr 67 Beaumont, southeast, Wd 7
Bedford Road, fr Rimmon av, south, Wd 1
Beech, fr 356 Central to 69 Florence, Wd 4
Beechwood Avenue, fr 75 Sumner av to Spruceland av, Wd 6
Belgrade Place, fr 276 Walnut, west, Wd 4
Belle, fr Lakeside av, east to Hickory, Wd 8
Belle Avenue, fr 212 Franklin to 80 Cass, Wd 2
Bellevue, fr St James av, east to Atherton av, Wd 8
Bellevue Avenue, fr 179 Belmont av to 76 Dickinson, Wd 6

	75	La Verne av

Belmont Avenue, fr 47 Mill, south to 664 White, Wds 6 and 7

Left.	Rt.	
	56	Blake Hill
67		Leyfred ter
	70	Stratford Knoll
91	100	Woodside ter
179		Bellevue av
215		Marengo Park
221		Euclid av
	230	Mountainview
245		Keith
	264	Forest
275		Hall
	280	Belmont pl
311		Crystal av
	316	Litchfield
349		Applewood pl
375		Oakland
	376	Garfield
	420	Kenwood ter
423		Kenwood Park
459	458	Beaumont
491		Burlington
—	506	Sumner av
543		Dickinson
	610	Commonwealth av
639		Ormond
—	658	Walden
—		Hollywood
—		Lawndale
691		Daytona
713		Orlando
	716	Meredith
743		Bryant
	746	Itendale
	772	Eldridge
773	—	Lyndale
—		Woodlawn
	—	Whittier
—		Sylvan
847		Ashmont
	860	Belvidere av
875		Prescott

Belmont Boulevard, fr Martin, south to town line, Wd 7
Belmont Place, fr 280 Belmont av, south, Wd 6
Belvidere Avenue, fr 860 Belmont av, south to Blake, Wd 7

64		Fountainside pl

Bemis Place, fr 180 Chestnut, east, Wd 3
Benham, fr Silas to Norris, Wd 8
Benton, fr 1247 State to 468 Wilbraham rd, Wd 8

	59	Benton place

Benton Lawn, south of Federal sq, Wd 5
Benton Place, fr 59 Benton, east, Wd 8
Benz, fr Sumner av, north to Buick av, Wd 7

—	—	Overland av
	—	Packard av

Berbay Terrace, fr Berkshire av, north to Bay, Wd 8
Berendo, fr 24 Grenada ter, north to 45 Alderman, Wd 7
Berkeley, fr 41 Princeton, east to Monmouth, Wd 5

24		Berkeley pl
	27	Clifford

Berkeley Place, fr 24 Berkeley north, Wd 5
Berkshire Avenue, fr Boston rd to Ind Orchd, Wd 8

—		Eastland
	—	Marsden
210	207	Jasper
	209	Ralph
—		Berbay ter
322		Bay
	491	Jane
	509	Elizabeth
	525	Rush
	561	Hobson
	565	Dewey
	571	Switzer av
	729	Harvey

Berlin, fr 1221 State to 370 Wilbraham rd, Wd 8
Besse Place, fr 368 Main, west, and south to 34 Vernon, Wd 3
Bethel, fr Brunswick av, east to Brooklyn av, Wd 7
Bethune, fr 430 Allen, north, Wd 7
Beverly, fr 115 Wilbraham av to 114 Northampton av, Wd 8
Bevier, fr 813 Armory bey Van Horn reservoir, east, Wd 1
Bexhill, fr Pine Grove, east to Fieldston, Wd 8

	—	Tembey
—	—	Tavistock

Biltmore, fr 582 Dickinson, west to Trafton rd, Wd 7
Birch, fr 1505 Carew to Cottage, Wd 8

		Linnell

Bircham, fr Tremont, northwest to Chicopee Falls rd, Wd 8

—		Page blvd
—		Glen Albyn
—		Rio Vista

Birchland Avenue, fr Wilbraham rd, south, Wd 8

Birnie Avenue, fr 66 Arch at Round Hill, north to bey 168 Wason av, Wd 1

Left.	*Rt.*	
	31	Sheldon
	75	Huntington
	87	Greenwich
	95	Hooker
	139	Medford
	167	Portland
	201	Thomas
	227	Douglas
	251	Alfred
	289	Donald
	327	Walter
	355	Grace

Bissell Avenue, fr Morton to Wilmington av, Wd 8

Blaine, fr 604 White, east to Brooklyn av, Wd 7

6		Greenbrier
	33	Brunswick av
	—	Manitoba
	—	Sunapee
	—	Audubon

Blair, fr Brunswick av, east to Brooklyn av, Wd 7

Blake, fr Belvidere av, west to Woodlawn, Wd 7

Blake Hill, fr 56 Belmont av, west to 63 Fort Pleasant av, Wd 6

Bliss, fr 526 Main, west to Connecticut river, Wd 3

95	94	Water
121	122	N Y, N H & H R R

Blodgett, fr Brunswick av, east to Brooklyn av Wd 7

Bloomfield, fr 199 Oakland n Dickinson to 48 Pasadena, Wd 7

90	91	Earl
150	151	Ranney

Bond, fr 21 Main, northeast to 412 Chestnut, Wd 2

84	87	North

Bond Place, fr 169 Bridge, south, Wd 3

Bonnyview Avenue, fr Fenwick av, southeast to Hickory, Wd 8

Boothbay Place, fr 416 Walnut, west, Wd 4

Border, fr 997 Carew, south to Eddy, Wd 8

Boston Avenue, fr 1369 State, southeast, Wd 8

Boston Road, continuation of State fr junction Berkshire av, northeast to Wilbraham town line, Wd 8

	111	Ambrose
	143	Boyer
158		Jasper
	177	Coleman
	213	Denver
—		Ralph
	245	Barber
	—	Wilton
	—	Seymour av
	—	Pheland av
	—	Parsons av
	—	Rosewell av
396		Bay
	—	Morton
	—	Russell av
	—	Gresham av
	—	Gilbert av
	—	Arnold av
—		Lawnwood
—		Baltimore av
	—	Patterson av
	—	Plankington av
—		Harvey
—		Sewell
—		Cobb
	—	Glenwood blvd
	—	Methuen
	—	Arlington av
—		Elmore av

Left.	*Rt.*	
	—	Phillips av
—		Brandon av
	—	Lloyd av
	—	Slater av
	—	Westminster av
—		Pasco rd, Ind Orchd
—	—	Parker, Ind Orchd
	—	Stony Hill rd, Ind Orchd
	—	Kent rd

Bowdoin, fr 64 St James av, north to 134 Ingersoll Grove, Wd 5

22		Lincoln
112	115	Worthington

Bowles, fr 70 Pease to 285 Bay, Wd 5

112	109	McKnight

Bowles Park, fr Windemere, northeast, Wd 8

	—	Ardmore
	—	Osborne ter
	—	Edendale

Boyer, fr 143 Boston rd, south, Wd 8

		Embury

Boylston, fr 40 Cypress, north to 51 Clinton, Wd 2

54	53	Emery
	73	Boylston st av

Boylston Street Avenue, fr 73 Boylston, east, Wd 2

Bradford, fr 18 N Main, southwest to 193 Fulton, Wd 2

10		Plainfield

Brandon Avenue, fr Boston rd, north, Wd 8

—		Newport
—		Thetford

Breck Road—see Parsons av

Brickett, fr 37 Harvey, east, Wd 8

Bridge, fr Conn river, east to 142 Chestnut, Wd 3

60	59	Water
120	119	Broadway
	169	Bond pl
176		Symonds av
232	233	Main
	287	Barnes
308		Stearns sq
334		Stearns sq
380	381	Dwight
	399	Davis al

Brightwood, two miles north of Court Square, on Boston & Maine railroad, Wd 1

Brightwood Avenue (Brightwood), fr 516 Plainfield, west to Conn river, Wd 1

Bristol, fr 345 Wilbraham rd, south, Wd 8

	—	Marlborough

Broad, fr 802 Main, west to Hanover, Wd 6

39	44	Pecousic av

Broadway, fr 63 Worthington, south to 54 Vernon, Wd 3

19	20	North Church av
—	—	Bridge
—	—	Wight pl

Brookburn, fr Pine Grove, east to Fieldston, Wd 8

—	—	Tembey
—	—	Tavistock

Brookline Avenue, fr 1269 North to 552 Chestnut, Wd 1

Brooklyn Avenue, fr Sumner av at Highland Div R R, southeast, Wd 7

	—	Brunswick av
	—	Bethel
	—	Blair
	—	Blodgett
	—	Blaine

Brooks Terrace, fr Fenwick av, east to Lakeside av, Wd 8

Brown, fr 334 Bay, north to 65 Yale, Wd 5

Brunswick Avenue, fr Brooklyn av n Sumner av, south, Wd 7

Left.	*Rt.*	
54		Bethel
68		Blair
104		Blodgett
126	127	Blaine

Bryant, fr 667 Sumner av to 743 Belmont av, Wd 7

Buckingham, fr 752 State, north to 70 Clarendon, Wd 5

130	131	Bay
	153	Buckingham pl

Buckingham Place, fr 153 Buckingham, northeast to 204 Bay, Wd 5

Buckler, fr 25 Converse to 340 White, Wd 7

Buena Vista Plaza, fr 268 Long Hill, west, Wd 6

Bugbee Avenue, fr Chicopee rd, northeast to Eddy, Wd 8

Buick Avenue, fr Abbott, east, Wd 7

	—	Benz

Bungalow Court, fr 86 Walnut, west, Wd 4

Burghardt, fr State n Boston rd to Lorenzo, Wd 8

—	—	Silas

Burlington, fr 491 Belmont av, east to 372 Dickinson, Wd 7

Burr, fr 97 Andrew to Oak Grove av, Wd 8

40		Montrose
	43	Cambridge
	—	Mapledell

Burton, fr White, south to Kimberly, Wd 7

Bushwick, fr 63 Edgemont to 23 Balis, Wd 8

Butler, fr 413 Chestnut to brick yard, Wd 2

98		Arbor
120	119	Cass

Byers, fr 314 State, north to 115 Pearl, Wd 5

48		Frost
134	133	Pearl

Byron Avenue, fr 53 Carlisle to Milton av, Wd 8

Calhoun, fr 223 N Main, east to 640 Chestnut, Wd 1

72	79	North

Calhoun Square, bet Jefferson av, Calhoun, North, and Chestnut, Wd 1

Cambridge, fr 423 Bay to Burr, Wd 8

Campechi, fr St James av, east, Wd 8

Canton, fr St James av, east to Atherton, Wd 8

Carew, fr 1 Main, east to Chicopee Falls line, Wds 1, 2 and 8

24		Carew pl
92	89	North
168	167	Chestnut
206		Carew ct
224		Massasoit
	251	Arbor
274		Bartlett av
362		Prospect
560		Parkside av
584		Mooreland av
	607	Armory
642		Raymond av
660		Morrell
708		Mystic ct
748		Penacook av
—	—	Liberty
	831	Freeman ter
	893	Newbury
—		Strong av
	911	Chicopee rd
	947	Parallel
	973	Middle

Left.	*Rt.*	
	997	Border
	1019	Eddy
	1285	Baltimore av
—	—	St James av
1468		Cottage
	—	Linnell
—		Hampshire
	1505	Birch
	—	Anne
	—	Russell
	1595	Davis
	1623	Arthur
	—	Rumrill rd

Carew Court, fr 206 Carew north, Wd 2

Carew Place, fr 24 Carew, Wd 1

Carlisle, fr 407 Wilbraham rd, south, Wd 8

		Byron av
		Marlborough

Carpenter Court, fr 125 Orleans near Tyler, east, Wd 4

Carlton, fr Clyfton av, east to Woodlawn, Wd 7

Carroll (Franconia), crossing Shawmut av, Wd 7

Casco, fr Island Pond rd, west to Arcadia blvd, Wd 7

Caseland, fr Springfield, northeast to 834 Armory, Wd 1

Cass, fr 286 Liberty, north, Wd 2

64	63	Franklin
80		Belle av
120		Linden
152	151	Everett
—	157	Butler

Castle Avenue, fr 977 Sumner av, south, Wd 7

Catharine, fr 808 State, north to 20 Dartmouth, Wd, 5

	9	Highland ct
	65	Pease
112	107	McKnight
160	163	Bay

Cedar, fr 232 Central, northeast to 244 Walnut, Wd 4

52	51	Pine
	61	Ashley
112		James

Cemetery Avenue, fr 171 Maple to cemetery, Wds 3 and 4

Center, fr Edgemont, east, Wd 8

Central, fr 679 Main, east to 472 Mill, Wds 3, 4 and 6

	83	Ashmun
94		Morris
136		Maple
196		Sterns ter
230		Madison av
232		Cedar
260		Florence
278	269	Pine
	343	Foster
356		Beech
	385	Clifton av
392		Spruce
	401	Cherry
468	451	Hancock
	469	Chester
518	495	Mill

Centre, fr 89 Oak Grove av, northeast to Acorn, Wd 8

31		Oak Grove Park

Chalmers, fr Sumner av, north to Packard av, Wd 7

—	—	Overland av

Champlain, fr 660 Chicopee rd, west to St Lawrence av, Wd 1

—	—	Connecticut av

Chapel, fr 165 Eastern av to Logan, Wd 4

Chapin Terrace, fr 643 Chestnut, east to 220 Massasoit, Wd 1

	—	Narragansett

Charles, fr B & A R R, north to 173 Franklin, Wd 2

38	37	Liberty

Charter, fr 35 Walnut, east to 32 Oak, Wd 5

Chase Avenue, fr 145 Fort Pleasant av to 30 Riverview, Wd 6

Cherrelyn Avenue, fr 47 Phoenix, south, Wd 8

Cherry, fr 401 Central, south to 288 Mill, Wd 4

Cherryvale Avenue, fr 55 Spruceland av to 271 Long Hill, Wd 6

Chester, fr 469 Central, south to 382 Mill, Wd 4

Chestnut, fr 192 State, north to bey Holland rd, Wds 1, 2 and 3

Left.	*Rt.*	
	79	Edwards
90		Harrison av
	99	Mattoon
	123	Pearl
130		Hillman
144		Bridge
	151	Winter
168	165	Worthington
	—	Taylor st alley
184		Taylor
	—	Bemis pl
210	211	Lyman
218	219	B & A R R
222	257	Liberty
266		Ferry
280		Sharon
298		Congress
312	317	Franklin
332		Greenwood
352		Tenth
	369	Linden
370		Essex
390		Patton
	399	Everett
412		Bond
	413	Butler
438	437	Carew
	443	Sherrington ct
462		Grosvenor
478		Ringgold
504		Hebron
	527	Prospect
528		Allendale
552		Brookline av
576		Bancroft
	591	Lexington av
626		Jefferson av
	621	Montmorenci
640		Calhoun
	643	Chapin ter
662		Alexander
	665	Pratt
676		Waverly
710		Harriet
752		Cumberland
772		Dover
	781	Springfield
826		Merwin
850		Eagle
		Noble
	909	Jenks
		Holland rd

Chicopee Falls Road, continuation of Worcester st, fr Indian Orchard, through Bircham Bend to Chicopee Falls line, Wd 8

Chicopee Road, fr 617 St James av, at railroad crossing, to Chicopee line, Wds 1 and 8

Left.	*Rt.*	
	—	Alpha
	—	Lehigh
	—	Merrimack av
	—	Savoy av
	—	Drexel
	—	Eddy
	—	Griffin
—		Sherman av
440	439	Carew
460		Woodmont
540	539	Roy
550	551	Liberty
584		Erie
600		Huron
—		Ontario
660		Champlain
	—	Thornfell
—		Upton
—		Dana
	—	Clinton ter
—		Athol

Chilson, fr 1027 Sumner av, south, Wd 7

Church, fr 41 North Main, east to 1094 North, Wd 2

11		Sheridan lane

Churchill, fr 69 Garfield, south to 272 Sumner av, Wd 6

Clantoy, fr 21 Phoenix, south, Wd 8

	90	Arion pl
	114	Dupont pl

Claremont, fr Carew, south to Coleridge, Wd 8

Claremont, fr 383 Orange, south to Crown, Wd 7

Clarence, fr 1395 State, southeast, Wd 8

Clarendon, fr 236 Bay, north to 153 Dartmouth ter, Wd 5

14		Sherman
68		Buckingham
94	99	St James av
128	123	Worthington
		Glen rd

Clark, fr 384 Hancock, west to 50 Spruce, Wd 4

Clayton, fr 428 Plainfield to Connecticut river, Wd 1

Cleveland, fr 431 Armory, east to 738 Liberty, Wd 2

Clifford, fr Berkeley, southwest to 382 Bay, Wd 5

Clifton Avenue, fr 385 Central, south to cemetery, Wd 4

Cliftwood, fr 461 Sumner av, south to Forest Park, Wd 7

Clinton, fr 102 Main, west to 75 Fulton, Wd 2

	51	Boylston

Clinton Terrace, fr Chicopee rd n Chicopee line, east, Wd 8

Cloran, fr Norris to Peer, Wd 8

Clough, fr Ashland av, west, Wd 7

	—	Ellsworth av
	—	Powell av
	—	Garland ter
	—	Gilman

Cloverdale, fr Edgeland av, south, Wd 6

Clyde, fr 284 Plainfield to Conn river, Wd 1

Clyfton Avenue, fr 83 Washington, south, Wd 7

—	—	Fairview
—		Alsace

Cobb, fr Boston rd bey Harvey, north, Wd 8

Colchester, fr 409 Eastern av to Sheffield, Wd 4

Cole, fr Brickett, north to Arey, Wd 8

Coleman, fr 177 Boston rd, south, Wd 8

Coleridge, fr Baltimore av, west to Upland, Wd 8

College, fr 192 Wilbraham rd, northwest to 41 Acorn, Wd 8

56	55	State
140	139	Shattuck

Collins, fr 305 Eastern av to 90 Logan, Wd 4

Colonial Avenue, fr 1139 State, south to 330 Wilbraham rd, Wd 8

Colton, fr 33 Wilbraham rd, south to 28 Beacon, Wds 4 and 5

Left. Rt.
38 Monroe
74 Union
96 Quincy
136 Tyler

Colton Place, fr 41 Walnut, Wd 5

Columbia Terrace, fr 412 Liberty, north, Wd 2

Commonwealth Avenue, fr 620 Belmont av to Longmeadow line, Wd 7
20 Trenton
47 48 Walden
71 72 Hollywood
95 Fairmount
Glenwood
— — Washington
— — Fairview

Concord Terrace, fr 119 Wilbraham rd, north to 931 State, Wd 8

Congress, fr 143 Main, east to 298 Chestnut, Wd 2
86 87 North

Congress Boulevard, fr Martin, south to town line, Wd 7

Connecticut Avenue, fr 59 Erie, north to Champlain, and fr Upton to Chicopee line, Wd 1

Continental, fr 403 Sumner av to Forest Park, Wd 7

Converse, fr 688 Sumner av, north to 75 Vermont, Wd 7
25 Buckler

Conway Place, fr 13 Alert, west, Wd 3

Cooley Place, fr 219 Main, at Cooley's Hotel, to ent to Union depot, Wd 2

Coolidge Avenue—see Powell av

Coomes Avenue, fr 39 Leete, south to Edgeland av, Wd 6

Cornell, fr north end of Dartmouth ter, east to 374 St James av, Wd 5
2 — Glen rd
15 Harvard
51 Wellesley
77 Princeton
112 Cornell pl

Cornell Place, fr 112 Cornell to Highland Div, Wd 5

Cortland, fr 1110 State, north to 113 Shattuck, Wd 8

Cottage, fr 1468 Carew, east to Windemere, Wd 8
Birch
El Paso
Anne
Redlands
Russell
Highland ter
Davis
Santa Barbara
Arthur
Monrovia
Page blvd
Berkshire av

County, fr Berkshire av to Switzer av, Wd 8

Court, fr 444 Main, west to 141 Water, Wd 3

Court House Place, fr 35 Elm to 84 State, Wd 3

Court Square, opp the Court House, Wd 3

Crane fr 374 Franklin, northwest, Wd 2

Crescent Hill, fr 338 Maple, west to 360 Pine, Wd 6

Crest, fr Fenwick av, east to Lakeside av, Wd 8

Crestwood, fr 316 Springfield, north to Rimmon av, Wd 1

Crismer Place, fr Marsden, east, Wd 8

Crosby, fr 394 Walnut to 16 Spruce, Wd 4

Cross, fr 547 Main, east to 44 Maple, Wd 3
Left. Rt.
31 32 Willow

Crossett Alley, fr 533 Main, east to 24 Willow, Wd 3

Crown, fr 245 White, east, Wd 7

Crystal Avenue, fr 311 Belmont av to 186 Dickinson, Wd 6

Cuff Avenue, fr 760 St James av, west to Savoy av, Wd 8

Cumberland, fr 367 N Main, east to 752 Chestnut, Wd 1
— — North

Curtis, fr Cobb, north to Arey, Wd 8

Curve, fr Page blvd, northwest to Robbins rd, Wd 8

Cypress, fr 196 Main, west to 1 Fulton, Wd 2
14 Cypress ct
26 Gray's av
40 Boylston

Cypress Court, fr 14 Cypress, north, Wd 2

Dale, fr 173 Union, south to 76 Morris, Wd 3
20 Hubbard av
36 William
54 Winthrop

Dalton Place, fr Marsden, east, Wd 8

Dana, fr Milford av (Glenwood), northeast, Wd 1

Dartmouth, fr 272 Bay, northwest to 269 St James av, Wd 5
14 Catharine
19 Yale

Dartmouth Terrace, fr 270 St James av to Cornell, Wd 5

Davenport, fr 57 Harvey, east to Angelo, Wd 8
— — Curtis
— — Cobb

Davis, fr 1595 Carew, south to Cottage, Wd 8

Davis Alley, fr 399 Bridge, south to 66 Harrison av, Wd 3

Daviston Avenue, fr 834 Sumner av to Railroad, Wd 7

Dawes, fr 387 Bay, south to 127 Andrew, Wd 8

Dawson, fr 234 White to 35 Pasadena, Wd 7

Dayton, fr Sumner av, north to Packard av, Wd 8
— — Overland av

Daytona, fr 689 Belmont av to 623 Sumner av, Wd 7

Delaware Avenue, fr Morton to Wilmington, Wd 8

Delaware Avenue, fr Ballard av, south, Wd 8

Dell Terrace, fr 426 Allen, west, Wd 7

Delmore, fr Wilbraham rd, north to Lawton, Wd 8

Delmore Place, fr Delmore, west, Wd 8

Demond, fr 573 Plainfield, east to 114 Fisk av, Wd 1

Denton Circle, fr 937 Liberty to Woodmont, Wd 8

Denton Court, fr Denton circle, southwest, Wd 8

Denver, fr 213 Boston rd, south, Wd 8

Depot, fr Second, northeast to Division, Wd 8

Derby Dingle, fr opp 133 Springfield, north, Wd 1

Devonshire Road, fr Ambrose, east, Wd 8
— — Whitney rd
— — Penrose rd

Dewey, fr 561 Berkshire av, east, Wd 8
Left. Rt.
— 5 Hobson
— 31 Schley

Dexter, fr 49 George to 26 Knox, Wd 4
29 Dorn

Dickinson, fr Orange junc Mill, south to Longmeadow line, Wds 6 and 7
59 Wigwam pl
76 Bellevue av
93 Sachem
98 Marengo Park
121 116 Euclid av
150 Keith
172 Hall
181 Horace
188 Crystal av
203 202 Oakland
225 Johnson
226 Mason pl
258 Kenwood Park
269 Wilmont
293 Beaumont
317 Alderman
361 Grenada ter
372 Burlington
— — Sumner av
472 Piney pl
481 Trenton
497 Walden
521 Hollywood
536 Trafton rd
562 Virginia
581 Washington
582 Biltmore
609 Shawmut av
610 Somerset
Groveland av
Maryland
Fairview

Dimmick, fr Lorenzo to Peer, Wd 8
— — Norris

Division, fr 344 Plainfield, west, Wd 1

Division, fr Tremont, south to Athol br B & A R R, Wd 8

Donald, fr 452 N Main to 289 Birnie av, Wd 1

Donald Avenue, fr Stevenson av, south to Esther, Wd 8

Dorchester, fr 407 St James av, south to 117 Amherst, Wd 5
28 Monmouth

Dorn, fr 12 Smith, north to 29 Dexter, Wd 4
Newman

Douglas, fr 227 Birnie av to 394 N Main, Wd 1
39 Stebbins pl

Dover, fr 397 N Main, east to 772 Chestnut, Wd 1

Drake, fr Boston rd, northwest to Edgewater rd, Wd 8

Dresden, fr 1115 State, south to Wilbraham rd, Wd 8

Drexel, fr Chicopee rd, north to Fairfax, Wd 8

Dublin, fr St James av, southwest, Wd 8
— Eden
— Olga

Dunmoreland, fr 195 Wilbraham rd, south to King, Wd 8
Westford circle

Dunn, fr Nursery, northeast to Goodrich, Wd 2

Dupont Place, fr 114 Clantoy, west, Wd 8

Duryea, fr Page blvd, south to Eureka, Wd 8

Dwight, fr 170 State, north to B & A R R, Wd 3
48 Sanford
110 East Court

Left. Rt.
140 New
210 211 Harrison av
240 241 Hillman
302 303 Bridge
358 357 Worthington
412 413 Taylor
— — Lyman
Dwight Road, fr White, south to town line, Wd 7
Dwight St Extension, fr 35 Adams, south to 56 Marble, Wd 6
— — Saratoga
— — Oswego
Dymond, fr 45 Walnut to 50 Oak, Wd 5
E, fr Carew, east to El Paso, Wd 8
Eagle, fr 455 N Main to 850 Chestnut, Wd 1
Earl, fr 249 Orange, south to 104 Johnson, Wd 7
33 32 Kensington av
101 102 Bloomfield
East Alvord Avenue, fr Alvord av, northeast to Daviston av, Wd 7
East Court, fr 427 Main, east to 110 Dwight, Wd 3
8 7 Market
32 New
East Hooker, fr 257 N Main, east, forming a junc with Grove at 1538 North, Wd 1
Eastern Avenue, fr 827 State, south to 148 Hickory, Wds 4 and 5
39 38 Monroe
67 68 Union
93 92 Quincy
123 128 Tyler
145 Beacon
158 Pendleton av
165 Chapel
201 190 King
224 Lebanon
239 Granville
265 Olive
266 Greene
287 Ladd
305 Collins
331 306 Alden
357 Portsmouth
338 Manhattan
375 Shillingford
376 Marshall pl
378 Melrose ct
409 Colchester
435 Melrose
Eastland, fr 76 Berkshire av, west, Wd 8
Eaton, fr Newfield rd, west to Almira rd, Wd 8
Eckington Avenue, fr Sumner av bey Highland Div, east to Spencer, Wd 7
Eddy, fr Chicopee rd, north to 1019 Carew, Wd 8
— Fairfax
— Griffin
— Bugbee
Eddywood Avenue, fr 1048 Sumner av, north to Plumtree rd, Wd 7
— — Allen
— Arvilla av
Eden, fr Montclair, northwest to Dublin, Wd 8
— — Popular
Edendale, fr Page blvd, northwest, Wd 8
Edgeland Avenue, fr 160 Fort Pleasant av to Long Hill, Wd 6
— Long View av
— Coomes av
Edgemere Road, fr Methuen, west and north to Andover rd, Wd 8

Left. Rt.
— Glenwood blvd
— Exeter rd
Edgemont, fr 1480 State, north, Wd 8
— Eldert
— Bushwick
Edgemont, fr Audubon, east to Belmont blvd, Wd 7
Edgewater Road, fr Ramsgate, north to Pine Grove, Wd 8
— Drake
Edgewood, fr 525 Bay, east to Acorn, Wd 8
Edward, fr Benham, east, Wd 8
Edwards, fr 79 Chestnut, east to 78 Elliot, Wd 3
Eldert, fr 35 Edgemont to 22 Balis, Wd 8
Eldridge, fr 772 Belmont av, south, Wd 7
Eleanor Road, fr 721 White, west, Wd 7
Elijah, crossing Silas to Norris, Wd 8
— — Silas
Elizabeth, fr 509 Berkshire av bey Bay, south, Wd 8
Elliot, fr 262 State, north to 13 Salem, Wd 3
78 Edwards
Ellsworth Avenue, fr Sumner av, south to Clough, Wd 7
— Gifford
Elm, fr 464 Main, west to Conn river, Wd 3
35 Court House pl
95 94 Water
N Y, N H & H R R
Elm (Franconia), fr Forest av, west, Wd 7
Elmore Avenue, fr Boston rd, north, Wd 8
— — Newport
— — Thetford
Elmwood, fr 828 Main, west to 55 Hanover, Wd 6
43 44 Pecousic av
Eloise, fr Sumner av, south, Wd 7
El Paso, fr Cottage, south, Wd 8
Elsie, fr Lakeside av, east to Hickory, Wd 8
Embury, fr Ambrose East to Denver, Wd 8
— Whitney rd
82 Boyer
— Penrose rd
Coleman
Emerson, fr Sumner av, north to Packard av, Wd 7
— — Overland av
Emery, fr 132 Main, west to 53 Fulton, Wd 2
29 Gray's av
47 48 Boylston
Emery Avenue, fr Orpheum av, west to Thompson av, Wd 7
— — Moreland
— — Odion av
— — Jasper av
Emily, fr Switzer av, north to railroad, Wd 8
Englewood Place, fr St James av, east to Atherton, Wd 8
Erie, fr 584 Chicopee rd, west to St Lawrence av, Wd 1
— Taft
— Wentworth av
— — Connecticut av
Ernest Avenue, fr Esther, south, Wd 8
— Plain
— Harold
— Ethel
— Lewis
Essex, fr 71 Main, east to 370 Chestnut, Wd 2
90 89 North

Esther, fr Gilbert av, east, Wd 8
Left. Rt.
— Ernest av
— Arnold av
— Donald av
Esther, fr Lakeside av, east to Hickory, Wd 8
Ethel, fr Ernest av east, Wd 8
Etna Court, fr Glenwood blvd, west, Wd 8
Eton Avenue, fr 859 Sumner av to Morningside Park, Wd 7
Euclid Avenue, fr 221 Belmont av, east to 113 Orange, Wds 6 and 7
121 116 Dickinson
— Glendell ter
Eureka, fr Monrovia, east, Wd 8
— Fresno
— Duryea
— Stevens
Everett, fr 399 Chestnut, east to brick yard, Wd 2
122 119 Cass
Exeter Road, fr Edgemere rd, west to Newfield rd, Wd 8
— Goshen rd
F, fr Carew, east to El Paso, Wd 8
Fairbanks Place, fr 528 Worthington, north, Wd 3
26 Alert
Fairfax, fr Eddy, east to Drexel, Wd 8
Fairfield, fr 14 Garfield northeast and east to Litchfield, Wd 6
26 Greenleaf
Fairmount, fr 95 Commonwealth av to 23 Lawndale, Wd 7
Fairview, fr 53 Groveland av to Dickinson, Wd 7
— — Shawmut av
— — Waverly av
— — Commonwealth av
— — Clyfton av
Farnsworth, fr 33 Hamburg northeast to Chicopee line, Wd 1
Federal, fr 480 State, north to 275 Summer, Wd 5
1 Lincoln
5½ Armory
24 Pearl
72 Worthington
108 Summit
Federal Square, east of Federal Wd 5
Fenwick Avenue, fr 469 Wilbraham rd, south, Wd 8
— Highland
— Crest
— Brooks ter
— Ina
— Bonnyview av
Fern, fr Dickinson, east to Commonwealth av, Wd 7
Ferry, fr 177½ Main, east to 266 Chestnut, Wd 2
168 169 North
Fiat, fr Sumner av, north to Packard av, Wd 7
— — Overland av
Fieldston, fr Boston rd, northwest to B & A R R, Wd 8
— Filmer
— Ramatan
— Brookburn
— — Bexhill
Filmer, fr Fieldston, east, Wd 8
Firglade Avenue, fr 135 Sumner av to 166 Washington blvd, Wd 6
50 Spruceland av
101 104 Pineywoods av
First, fr Athol branch B & A R R, north, Wd 8

Fisk Avenue (Brightwood), fr Rowland north to 97 Wason av, Wd 1
Left. Rt.
32 Abbe av
56 Talcott av
78 Worcester av
Demond
Hyde av
Fleetwood Avenue, fr Carew, south to Baltimore av, Wd 8
Fletcher Place, fr Page blvd, southeast and northeast, Wd 8
Florence, fr 260 Central to 372 Walnut, Wd 4
3 Pine
69 Beech
95 Spruce
150 143 Hancock
Florentine Gardens, fr 71 Spruceland av, south to 58 Pineywoods av, Wd 6
Florida, fr 94 Bay, north to 106 Ingersoll Grove, Wd 5
48 57 St James av
136 141 Worthington
Ford, from Abbott, west, Wd 7
— Winton
Forest, fr 189 Forest Park av to 264 Belmont av, Wd 6
Forest Avenue (Franconia), fr Shawmut av, southeast to Dwight rd, Wd 7
Forest Park Avenue, fr 93 Fort Pleasant av, southeast, and south to Pineywoods av, Wd 6
39 Woodside ter
109 108 Westernview
110 Riverview
138 Oxford
157 Mountainview
182 Randolph
189 Forest
195 Garfield
222 Maplewood ter
269 268 Sumner av
Fort, fr 294 Main, west to 41 Water, Wd 3
27 P O sq
48 Hampden st av
Fort Pleasant Avenue, fr 45 Mill, south to 76 Sumner av, Wd 6
63 Blake Hill
86 Leete
93 Forest Park av
139 Chase av
160 Edgeland av
189 Riverview ter
234 Warner
253 Maplewood ter
Foss, fr Nursery, west, Wd 2
Foster, fr 343 Central, south to 17 Knox, Wd 4
51 Greenacre sq
Fountain Place, fr Woodland av to 64 Belvidere av, Wd 7
— — Sylvan
Franconia, a section annexed fr Longmeadow at extension of Dickinson
Franklin, fr 119 Main, northeast to Genesee, Wd 2
102 89 North
152 149 Chestnut
173 Charles
212 Belle av
300 301 Cass
307 Vinton
334 Underwood
341 Webster
374 Crane
383 Murray Hill av
412 — Nursery
437 Tracy
460 Genesee
Franz (Franconia), fr Dickinson ext, south, Wd 7
Freeman Avenue, fr Sherman av, southeast, Wd 8
Left. Rt.
— — Wilbur av
— Oakhurst
— Utica
— Hamlet
Freeman Terrace, fr Carew, southeast to Sherman av, Wd 8
— — Stockman
— — Hastings
— — Phœnix ter
Fremont, fr 698 Main, west to 351 Water, Wds 3 and 6
French, fr St James av, east to Atherton, Wd 8
Fresno, fr Page blvd, south to Eureka, Wd 8
Frost, fr 43 Spring, east to 48 Byers, Wd 5
Fulton, fr B & A R R, north to 120 Plainfield, Wds 1 and 2
1 Cypress
53 Emery
75 Clinton
93 Vine
111 Holyoke
127 Auburn
145 Seventh
177 Sargeant
193 Bradford
217 John
243 Plymouth
G, fr Carew, east to El Paso, Wd 8
Gardner, fr 760 Main, west to N Y, N H & H R R, Wd 6
46 Water
47 Pecousic av
92 Gardner av
111 Hanover
Gardner Avenue, fr 92 Gardner, north, Wd 6
Garfield, fr 195 Forest Park av, east to 376 Belmont av, Wd 6
14 Fairfield
37 Greenleaf
69 Churchill
98 Litchfield
Garford, fr Sumner av, north to Packard av, Wd 7
— — Overland av
Garibaldi, fr Cobb, east to Angelo, Wd 8
Garland Terrace, fr Sumner av south, Wd 7
— Gifford
Genesee, fr 494 Liberty, north to Dunn, Wd 2
28 — Franklin
George, fr 377 Maple, north to 279 Pine, Wd 4
49 Dexter
Geraldine Court, fr 658 Main, west, Wd 3
Gerrish Court, from 106 Ashley, along west side of Gerrish Park, northerly, Wd 4
Gertrude, fr Island Pond rd, west to Arcadia blvd, Wd 7
Gifford, fr Ellsworth av, east, Wd 7
— — Powell av
— — Garland ter
— Gilman
Gilbert Avenue, fr Boston rd to Esther, Wd 8
— — Russell av
— — Stevenson av
Gillette, fr Crane, northeast to Nursery, Wd 2
Gilman, fr Gifford, south to Clough, Wd 7
Girard Avenue, fr 337 Bay, south to 74 McKnight, Wd 5
Gladwood Avenue, fr Springfield, north to Rimmon av, Wd 1
Glen Albyn, fr Second, east to Bircham, Wd 8
Glen Road, fr 2 Cornell, west and south to 158 Clarendon, Wd 5
Left. Rt.
— McKnight Glen
Glendell Terrace, fr Euclid av, south to Horace, Wd 7
Glenham, fr Carew, southeast to Coleridge, Wd 8
Glenwood, fr 119 Commonwealth av to Lawndale, Wd 7
Glenwood Boulevard, fr Boston rd, south to Edgemere rd, Wd 8
— Etna ct
— Lee ct
— Otis ct
— Andover rd
Gold, fr 867 Armory near Springfield, east, Wd 7
Golden Rod, fr Bay, south, Wd 8
Goodrich, fr 516 Liberty to Dunn, Wd 2
Gordon, fr 260 White, west to 94 Pasadena, Wd 7
Goshen Road, fr Exeter rd, southwest to Newfield rd, Wd 8
Governor, fr 537 Armory, east to Penacook av, Wd 1
Gowey (Franconia), fr Dickinson ext, south, Wd 7
Goyette Place, fr 400 Water, Wd 6
Grace (Brightwood), fr 510 N Main to 355 Birnie av, Wd 1
Grace (Franconia), fr Taylor, southwest, Wd 7
Grand, fr 85 Malden to 103 White, Wd 7
52 53 Revere
75 Ozark
99 Wareham
Grant, fr 15 Armory, east to 96 Magazine, Wd 5
Granville, fr 239 Eastern av to 32 Logan, Wd 4
Grape, fr Seymour av, east to Rosewell av, Wd 8
— Pheland av
— — Parsons av
Gray's Avenue, fr 26 Cypress, north to 29 Emery, Wd 2
Green Lane, fr Rimmon av, west, Wd 1
Greenacre Square, fr 51 Foster, Wd 4
Greenbrier, fr White, northeast to Larkspur, Wd 7
Greene, fr 243 Hancock, east to 266 Eastern av, Wd 4
46 Nelson
98 Monson
116 Greene st pl
Greene Street Place, fr 116 Greene, north, Wd 4
Greenleaf, fr 26 Fairfield, south to 240 Sumner av, Wd 6
— 5 Garfield
Greenwich, fr 256 N Main, west to 87 Birnie av, Wd 1
Greenwood, fr 101 Main, east to 332 Chestnut, Wd 2
88 93 North
Grenada Terrace, fr 361 Dickinson to 42 Pomona, Wd 7
24 Berendo
54 53 Ventura
82 81 Sorrento
Gresham Avenue, fr Boston rd to Olney av, Wd 8
— — Russell av
— — Stevenson av
Griffin, fr 293 Chicopee rd, east, Wd 8
Grosvenor, fr 1079 North, east to 462 Chestnut, Wd 2

Grove, fr 285 N Main, east, forming junction with East Hooker at 1538 North, Wd 1
Groveland, fr 637 Dickinson, south, Wd 7
Left. Rt.
— Fairview av
Grover, fr 463 Armory to 776 Liberty, Wd 2
Groveton, fr 471 Allen, northeast, Wd 7
Guild Avenue, fr 491 State, south, Wd 5
Gunn Square, fr 136 Northampton av, east to Westford av, Wd 8
Gurski, fr Rumrill rd, north to Stanley, Wd 8
H, fr G, south, Wd 8
Hall, fr 275 Belmont av, east to 172 Dickinson, Wd 6
Hamburg, fr Springfield n old Catholic cemetery, southeast, Wd 1
33 Farnsworth
75 Los Angeles av
Van Ness av
Nevada
Hamilton, fr Lakewood av, east to Slater av, Wd 8
Hamlet, fr Freeman av, northeast to Pembroke av, Wd 8
Hampden, fr 268 Main, west to 25 Water, Wd 3
47 Hampden st av
Hampden Street Avenue, fr 47 Hampden, south to 48 Fort n Water, Wd 3
Hampshire, fr 1059 St James av, east to 1486 Carew, Wd 8
Hancock, fr 693 State, south to 350 Mill, Wds 4 and 5
41 Monroe
67 76 Union
93 96 Quincy
119 120 Tyler
143 150 Pendleton av
173 180 King
200 Queen
203 214 Lebanon
240 Warren av
243 Greene
279 Alden
285 294 Walnut and Ashley
327 328 Florence
345 344 Crosby
352 Hawthorne
374 Hawthorne ct
384 Clark
417 422 Hickory
425 434 Central
529 528 Mill
Hanover, fr 111 Gardner, south to 84 York, Wd 6
— Norwood
37 Broad
55 Elmwood
— York
Harmon Avenue, fr Plumtree rd, north, Wd 7
Harold, fr Ernest av, east, Wd 8
Harriet, fr 343 N Main to 710 Chestnut, Wd 1
48 47 North
Harrison Avenue, fr 381 Main, east to 90 Chestnut, Wd 3
17 Market
58 57 Dwight
66 Davis al
Hartley, fr Liberty, northwest to Thornfell, Wd 8
Harvard, fr 28 Yale, north to 15 Cornell, Wd 5
25 Amherst
57 Vassar
88 87 St James av
Harvey, fr Boston rd to 729 Berkshire av n B & A R R, Wd 8
Left. Rt.
37 Brickett
57 Davenport
110 Richard
Hutchinson
Joseph
Haskin, fr Norris, south, Wd 8
Hastings, fr Kendall av, northeast to Newbury, Wd 8
— Banbury
— — Freeman
Hawley, fr 781 State, south to 96 Monroe, Wd 5
Hawthorne, fr 25 Spruce to 352 Hancock, Wd 4
Hawthorne Court, fr 374 Hancock, west, Wd 4
Hayden, fr 868 State, north, Wd 8
Hazelwood, fr Edgeland av, south and east to Cloverdale, Wd 6
Hebron, fr 1179 North to 504 Chestnut, Wds 1 and 2
Herbert Avenue, fr Morton to Wilmington av, Wd 8
Herman, fr 660 Sumner av, north to Vermont, Wd 7
Heywood, fr 401 Liberty, south to Cheney Bigelow Wire Works, Wd 2
Warwick
Hiawatha, fr 524 White n Morningside Park, west to 80 Whittier, Wd 7
Hickory, fr 417 Hancock, east by Water Shops pond to 629 Wilbraham rd, Wds 4 and 8
Mill
64 63 Walnut
148 Eastern av
Melrose pl
194 Sheffield
214 Highland Div
263 Hickory av
Alden
298 Woodbine av
— Walter av
— Bonnyview av
— Lakeside av
— Esther
— Belle
— Elsie
Hickory Avenue, fr 263 Hickory n Highland Div, south to pond, Wd 8
High, fr 51 Maple, east to 30 Walnut, Wds 3 and 4
16 South Church ct
70 73 School
100 Myrtle
133 Ingraham av
214 Woodworth av
High School Court, fr 221 State, south to Temple, Wd 3
High Street Place, fr 18 Woodworth av, west, Wd 4
Highland, fr Fenwick av, east to Lakeside av, Wd 8
Highland Court, fr 9 Catharine to 20 Mason, Wd 5
Highland Terrace, fr junc St James blvd and Page blvd, north to Cottage, Wd 8
Hillman, fr 349 Main, east to 130 Chestnut, Wd 3
22 Barnes
60 59 Dwight
Hillside Place, fr 35 Richelieu ct, east, Wd 6
Hobson, fr 565 Berkshire av, south, Wd 8
4 Dewey
61 Bagley
Holland Road, fr 541 North Main, east to Atwater ter, Wd 1
— — Chestnut
Hollywood, fr 521 Dickinson to 690 Belmont av, Wd 7
Commonwealth av
Holyoke, fr 72 Main, west to 111 Fulton, Wd 2
Home, fr Penacook av to 898 Liberty, Wd 1
Homer, fr 1039 State to 228 Wilbraham rd, Wd 8
Hooker, fr 268 N Main, west to B & M R R, Wd 1
Left. Rt.
Birnie av
Hope, fr Lakewood av, east to Slater, Wd 8
Horace, fr 181 Dickinson, northeast to 155 Orange, Wd 7
— Glendell ter
Hortense, fr Tilton, east, Wd 8
Houghton Avenue, fr Sumner av, north to Plumtree rd, Wd 7
— — Allen
— — Arvilla av
Houston Avenue, fr Arnold av, east, Wd 8
Howard, fr 570 Main, west to Conn river, Wd 3
17 Howard pl
93 92 Water
125 122 N Y, N H & H R R
Howard Place, fr 17 Howard, south, Wd 3
Howes, fr 1045 Sumner av, south, Wd 7
Hubbard Avenue, fr 609 Main, east to 20 Dale, Wd 3
32 Willow
Hudson, fr Allen, north to Packard av, Wd 7
— Sumner av
— Metz pl
— — Overland av
Hughes Avenue, fr Woodlawn, east to Sylvan, Wd 7
Humbert, fr Norris to Peer, Wd 8
Hunt Avenue, fr Wilbraham rd, south to Plumtree rd, Wd 8
Hunt Terrace, fr 135 Allen, north, Wd 7
Hunter Place, fr 926 State, north, Wd 8
Huntington, fr 224 N Main to 75 Birnie av, Wd 1
Huron, fr Chicopee rd, west to St Lawrence av, Wd 1
— — Connecticut av
Hutchinson, fr Harvey, northeast to Cobb, Wd 8
Hyde Avenue (Brightwood), fr 609 Plainfield, east to 24 Fisk av, Wd 1
Ina, fr Fenwick av, east to Lakeside av, Wd 8
Ingersoll Grove, fr 1110 Worthington, north and west to 191 Bowdoin, Wd 5
45 McKnight Glen
106 Florida
Ingraham Terrace, fr 133 High, south to 344 Union, Wd 4
Ionia, fr 1460 State, north, Wd 8
Irvington, fr 783 Sumner av to Morningside Park, Wd 7
Isabelle, fr 127 Balis, east to Tilton, Wd 8
Island Pond Road, fr Allen n Highland Div R R, Wd 7
— Warehouse
— Agnes
— Rosella
— Gertrude
— Mary
— Casco
Itendale, fr 746 Belmont av, south, Wd 7
James, fr 196 Walnut, south to 112 Cedar, Wd 4

Jane, fr Berkshire av bey Bay, south, Wd 8
Jasper, fr 158 Boston rd, north to 1331 Bay, Wd 8
100 Berkshire av
Jasper Avenue, fr Emery av to Samuel, Wd 7
Jefferson Avenue, fr 187 N Main, east to 626 Chestnut, Wd 1
78 75 North
Jenks, fr 513 N Main, east to 909 Chestnut, Wd 1
Jennett Avenue, fr 79 St James circle n dry bridge, east, Wd 8
Jennings, fr Methuen, west to Newfield rd, Wd 8
John, fr 26 Plainfield, west to 217 Fulton, Wd 2
Johnson, fr 225 Dickinson, east to 159 Pasadena, Wd 7
Left. Rt.
100 Earl
152 153 Ranney
Joseph, fr 308 Allen, south to Mansfield, Wd 7
Joseph, fr Harvey, northeast to Cobb, Wd 8
Josephine (Franconia), fr Taylor, south, Wd 7
Judson Avenue, fr Carew, northeast to Roy, Wd 8
Juliet, fr Allen, south, Wd 7
Keith, fr 245 Belmont av, east to 150 Dickinson, Wd 6
Kendall Avenue, fr Liberty southeast, Wd 8
— Hastings
— — Phœnix
— Sherman av
— Wilber av
— Worthy
— Van Buren av
Kensington Avenue, fr 235 Oakland to 16 Pasadena, Wd 7
80 — Earl
128 129 Ranney
Kent Road, fr Boston rd n town line to Stony Hill rd, Wd 8
Kenwood Park, fr 423 Belmont av to 258 Dickinson, Wd 7
Kenwood Terrace, fr 380 Sumner av to 420 Belmont av, Wd 7
Kibbe Avenue, fr 826 Worthington, north to 183 Summer, Wd 5
Kimberly Avenue, fr Allen east to White, Wd 7
King, fr 181 Walnut, east to Westford av and bey, Wds 4 and 8
96 97 Hancock
125 Lebanon pl
145 Nelson
163 Prince
191 Merrick av
230 233 Eastern av
272 273 Logan
291 Highland Div
Wilbraham av
328 Northampton av
Westford av
— Massachusetts av
— Dunmoreland
— Albemarle av
Kingsley, fr Upland, east to Baltimore av, Wd 8
Knox, fr 60 Windsor to 258 Mill, Wd 4
16 17 Foster
26 — Dexter
44 — Newman
88 — Smith
Kulig, fr Rumrill rd, north to Stanley, Wd 8
Ladd, fr 287 Eastern av to 74 Logan, Wd 4
Lafayette, fr 83 Amherst, northeast to 379 St James av, Wd 5
Lake Drive, on shore Five Mile Pond, Wd 8
Lakeside Avenue, fr Wilbraham rd, south to Hickory, Wd 8
Left. Rt.
— Elsie
— Highland
— Belle
— Crest
— Esther
— Brooks ter
— Ina
Lamont, fr Olney av to Russell av, Wd 8
Langdon, fr Penacook av to 920 Liberty, Wd 1
— LeRoy pl
Larkspur, fr 571 White, east to Brunswick, Wd 7
Lathrop, fr Gillette, north to Foss, Wd 2
Laurel Avenue (Brightwood), fr 550 Plainfield, west to Conn river, Wd 1
Laurence, fr Carew, south to Griffin, Wd 8
La Verne Avenue, fr 60 Marengo Park, west to 75 Bellevue av, Wd 6
Lawn, fr Audubon, east, Wd 7
Lawndale, fr 696 Belmont av to Glenwood, Wd 7
23 Fairmount
Glenwood
Lawnwood, fr Boston rd, northwest, Wd 8
Lawton, fr Delmore, east to Tansey, Wd 8
Leavitt, fr Berkshire av to Lorenzo, Wd 8
— — Silas
Lebanon, fr 239 Walnut, east to 224 Eastern av, Wd 4
60 59 Hancock
90 Lebanon pl
103 Nelson
130 Prince
154 Merrick av
Lebanon Place, fr 90 Lebanon, north to 125 King, Wd 4
Ledyard, fr 232 Armory, west to 525 Liberty, Wd 2
Leete, fr 19 Long Hill to 86 Fort Pleasant av, Wd 6
39 Coomes av
71 Long View av
Lehigh, fr Chicopee rd, north to Porter av, Wd 8
Lenox, fr 487 Sumner av to Forest Park, Wd 7
Leonard, fr 304 Franklin, northwest, Wd 2
LeRoy Place, fr Langdon, north, Wd 1
Leslie Terrace, fr 562 Liberty, west, Wd 1
Lester, fr 640 Sumner av, north to Vermont, Wd 7
Lewis, fr Ernest av, east, Wd 8
Lexington Avenue, fr 591 Chestnut, east to bey Narragansett, Wd 1
— — Narragansett
Leyfred Terrace, fr 67 Belmont av, Wd 6
Liberty, fr 201 Main to Chicopee line, Wds 1, 2, and 8
78 North
152 153 Chestnut
178 181 Charles
286 Cass
320 Vinton
350 Webster
370 Murray Hill av
3[illegible]0 Nursery
401 Heywood
412 Columbia ter
458 Tracy
494 Genesee
516 Goodrich
Left. Rt.
525 Ledyard
536 537 Wolcott
562 Leslie ter
594 593 Armory
711 Phoenix
738 Cleveland
776 Grover
792 Penacook av
— Kendall av
— Banbury
815 Stockman
822 825 Carew
861 Woodmont
880 Home
920 Langdon
924 Wentworth
950 Taft
961 Roy
990 991 Chicopee rd
— Sedgelea
— Lynwood ter
— Hartley
Lillian, fr 17 Oak, south to 20 Orleans, Wd 5
Lincoln, fr 1 Federal, east to 22 Bowdoin, Wd 5
82 81 Magazine
Linden, fr 369 Chestnut, east to 120 Cass, Wd 2
Linnell, fr 1478 Carew to Arthur, Wd 8
32 Birch
Anne
Russell
Davis
Linwood, fr St James av, east to Atherton av, Wd 8
Litchfield, fr 98 Garfield, north and east to 316 Belmont av, Wd 6
Lloyd Avenue, fr Boston rd, south, Wd 8
Locust, fr 867 Main, south and east to Mill junc Dickinson, Wd 6
21 Palmer av
49 Warriner av
50 Locust Hill
69 Mill
Locust Hill, fr 50 Locust, Wd 6
Lodge, fr Nursery, west, Wd 2
Logan, fr Chapel, south to 180 Alden, Wd 4
4 King
32 Granville
45 Baxter av
50 Olive
74 Ladd
90 Collins
Lois, fr 1540 State, north to Lorenzo, Wd 8
Lombard, fr 732 Main, west to 391 Water, Wd 6
Long Hill, fr 1033 Main, south to Pecousic av c Longmeadow, Wd 6
19 Leete
43 Edgeland av
149 Warner
185 Sumner av
247 Spruceland av
271 Cherryvale av
268 Buena Vista plaza
331 Washington blvd
Long Terrace, fr Newbury northeast to Marjorie, Wd 8
Long View Avenue, fr 71 Leete, south to Edgeland av, Wd 6
Longfellow Terrace, fr 550 White n Morningside Park, west to 104 Whittier, Wd 7
Longmeadow, fr Pecousic av at Pecousic brook to Longmeadow line, Wd 6
Lorenzo, fr Margerie to Dimmick, Wd 8
— Lois
— Sylvester

Left.	Rt.	
	—	Tilton
—		Nason
	—	Burghardt
	—	Leavitt

Loring, fr 710 Main, west to 371 Water, Wd 6

Lorraine, fr Woodlawn, west to Clyfton av, Wd 7

Lorraine Avenue, fr Berkshire av, southeast to Lake Drive, Wd 8

Los Angeles Avenue, fr 75 Hamburg, east, Wd 1

Lowell, fr 162 Plainfield to Conn river, Wd 1

Lydia, fr Benham, east, Wd 8

Lyman, fr 237 Main, east to 212 Spring, Wd 3

	81	Dwight
130	131	Chestnut
200	199	Spring

Lyndale, fr 695 Sumner av to 775 Belmont av, Wd 7

Lynwood Terrace, fr Liberty, northwest to Thornfell, Wd 8

Madison Avenue, fr 230 Central, north, Wd 4

Magazine, fr 550 State, north to 967 Worthington, Wd 5

	—	St James av
74	71	Lincoln
96		Grant
160		Armory

Magnolia Terrace, fr 97 Sumner av to 210 Washington blvd, Wd 6

58	59	Spruceland av
110	113	Pineywoods av

Main, fr Carew, south to Pecousic brook, Wds 2, 3, and 6

Left.	Rt.	
	2	Sargeant
21		Bond
	32	Seventh
45		Patton
	58	Auburn
71		Essex
	72	Holyoke
87		Tenth
	90	Vine
101		Greenwood
	102	Clinton
119		Franklin
	132	Emery
143		Congress
157		Sharon
177½		Ferry
	196	Cypress
201		Liberty
219		Cooley pl
	236	Railroad ter
	236	Railroad
237		Lyman
	268	Hampden
269		Taylor
	294	Fort
297	306	Worthington
323	336	Bridge
349		Hillman
	368	Besse pl
383		Harrison av
	388	Vernon
403		Townsley av
	410	Pynchon
427		East Court
	444	Court
461		Sanford
	464	Elm
503	498	State
521		Stockbridge
	526	Bliss
533		Crossett al
547		Cross
565		Peabody la
	570	Howard
575		Park
	594	Vaille av
589	604	Union
	618	Wilcox
609		Hubbard av
621	636	William
641		Winthrop
	658	Geraldine ct
	668	Margaret
659		Morris
679		Central
	698	Fremont
705		Adams
	710	Loring
715		Saratoga
	732	Lombard
745		Montpelier
	750	Arlington ct
	760	Gardner
783		Marble
	786	Norwood
801		Wendell av
	802	Broad
	828	Elmwood
833		Rutledge av
	836	York
857		Acushnet av
867		Locust
937		Mill
	956	Mill River la
—		Long Hill
	1056	Pecousic av
1133		South st ct

Maine, fr 1135 St James av, east to Atherton av, Wd 8

Malden, fr 36 Allen to 210 Orange, Wd 7

85	—	Grand

Manchester Terrace, fr 770 White, southwest, Wd 7

Manhattan, fr 359 Walnut, east to 336 Eastern av, Wd 4

Manilla Avenue, fr Jasper, east to Ralph, Wd 8

Manitoba, fr White, north to Blaine, Wd 7

—		Winnipeg

Mansfield, fr 263 White, west to Kimberly, Wd 7

Maple, fr 187 State, southeast to 218 Mill, Wds 3, 4, and 6

	16	Stockbridge
25		Temple
	44	Cross
51		High
	74	Park
85	86	Union
131		Mulberry
161		Avon pl
171		Cemetery av
175	186	Central
287		Maple ct
	338	Crescent Hill
349	350	Pine
377		George
411		Smith

Maple Court, fr 287 Maple, east to 242 Pine, Wd 4

Mapledell, fr 964 State to 66 Burr, Wd 8

Maplewood Terrace, fr 253 Fort Pleasant av to 226 Forest Park av, Wd 6

60	63	Randolph
64	65	Riverview ter
70	71	Firglade av
100	99	Washington rd

Marble, fr 783 Main, east, Wd 6

56		Dwight st ext

Marengo Park, fr 215 Belmont av to 98 Dickinson, Wd 6

60		La Verne av

Margaret, fr 668 Main, west to N Y, N H & H R R, Wd 3

78	79	Water

Margerie, fr 1534 State, north, Wd 8

—		Isabelle

Marion, fr Pease, north to 315 Bay, Wd 5

116	117	McKnight

Marjorie Avenue—see Strong av

Market, fr 130 State, north to 17 Harrison av, Wd 3

Left.	Rt.	
28	27	Sanford
48	47	East Court
70		Townsley av

Marlboro Avenue, fr 1167 State to 356 Wilbraham rd, Wd 8

Marlborough, fr 79 Wellington, east to Carlisle, Wd 8

80		Middlesex
		Suffolk
		Bristol
228		Norfolk

Marsden, fr Berkshire av, north to Bay, Wd 8

—		Newhall
—		Dalton pl
—		Crismer pl
—		Sidney pl

Marshall Place, fr 399 Walnut north to 376 Eastern av, Wd 4

Martin, fr Audubon, east and south, Wd 7

Mary, fr Island Pond rd, west to Arcadia blvd, Wd 7

Maryland, fr Dickinson, west to Trafton rd, Wd 7

Mason, fr 838 State, north to 27 Pease, Wd 5

20		Highland ct

Mason Place, fr 226 Dickinson, east, Wd 7

Massachusetts Avenue, fr 161 Wilbraham rd, south, Wd 8

		King

Massasoit, fr 224 Carew, north to Pratt, Wds 1 and 2

	51	Massasoit pl
88	81	Prospect
150		Lexington av
182		Montmorenci
220		Chapin ter

Massasoit Place, fr 51 Massasoit to 33 Bartlett av, Wd 2

Mattoon, fr 99 Chestnut, east to 16 Salem, Wd 3

Maxwell Place, fr Winton, west, Wd 7

Maynard, fr 1048 State, north to Acorn, Wd 8

80	81	Shattuck

McKnight, fr 109 Sherman, east to Girard av, Wd 5

23	24	Catharine
43	48	Bowles
67	60	Marion

McKnight Glen, fr 45 Ingersoll Grove, north to Glen rd, Wd 5

Mechanic, fr 266 Water, west to Conn river, Wd 3

—	—	N Y, N H & H R R

Medford, fr 302 N Main, west to 139 Birnie av, Wd 1

Melrose, fr 413 Walnut, east to 392 Eastern av, Wd 4

30		Melrose ct

Melrose Court, fr 30 Melrose, east to 376 Eastern av, Wd 4

Melrose Place, fr 435 Eastern av to 204 Hickory, Wd 4

Melville Avenue, fr St James av, west to Savoy av, Wd 8

Meredith, fr 716 Belmont av, south to Washington, Wd 7

Merida, fr St James av, east, Wd 8

Merrick Avenue, fr 191 King to 154 Lebanon, Wd 4

Merrick Terrace, junc State, Maple, and Chestnut, Wd 3

Merrimack Avenue, fr Carew, southeast to Chicopee rd, Wd 8

—	—	Victoria
—	—	Melville av
—		Cuff av

Merritt Avenue, fr Jasper, east to Ralph, Wd 8

Merwin, fr 429 N Main, east to 826 Chestnut, Wd 1

Methuen, fr Boston rd, south to Jennings, Wd 8
Left. Rt.
— Andover rd
— Edgemere rd
— Princeton rd
— Woodrow

Metz Place, from Hudson, east, Wd 7

Middle, fr 973 Carew, south to Griffin, Wd 8
— — Bugbee

Middlesex, fr 297 Wilbraham rd, south, Wd 8
Marlborough

Milford Avenue, fr Farnsworth, southeast, Wd 1

Mill, fr 101 Pecousic av, east to 61 Hickory, Wds 4, 6 and 7
45 Fort Pleasant av
47 Belmont av
49 Locust
158 Pine
218 Maple
258 Knox
288 Cherry
Locust
321 Orange
349 Noel
350 Hancock
382 Chester
472 Central

Mill River Lane, fr 956 Main, west, Wd 6

Miller, fr 589 Armory, east to Penacook av, Wd 1

Milton Avenue, fr 435 Wilbraham rd to Byron av, Wd 8

Monmouth, fr 28 Dorchester to 46 Berkeley, Wd 5
25 Amherst
59 Yale

Monroe, fr 41 Hancock, east to 38 Colton, Wd 5
96 Hawley
110 Winchester
138 139 Eastern av

Monrovia, fr Cottage, south, Wd 8

Monson, fr 98 Greene, north, Wd 4

Montclair, fr St James av, southwest, Wd 8
— Eden
— Olga

Montmorenci, fr 621 Chestnut, east to 182 Massasoit, Wd 1

Montpelier, fr 745 Main, east to Niagara, Wd 6

Montrose, fr 936 State to Burr, Wd 8

Moore, fr 584 Plainfield, west to Conn river, Wd 1

Mooreland Avenue, fr 584 Carew, north to Van Horn av, Wd 1

Moreland, fr East Longmeadow line, north to Samuel, Wd 7
— — Taft av
— — Emery av
— Silver av
— Arch

Morgan, fr 71 N Main, east to 1168 North, Wds 1 and 2
11 Sheridan la

Morningside Park, fr 535 White, east, Wd 7
Irvington
Trinity ter

Morrell, fr 660 Carew, north to Governor, Wd 1

Morris, fr 659 Main, east and south to 94 Central, Wd 3
76 Dale

Morton, fr Boston rd to Delaware av, Wd 8
Left. Rt.
Stevenson av
Olney av
Bissell av
Herbert av
Bayard av

Mountainview, fr 230 Belmont av to 157 Forest Park av, Wd 6
44 — Westernview

Mulberry, fr 131 Maple, east and north to 379 Union, Wds 3 and 4
64 School
94 Ridgewood pl
100 Ridgewood ter

Murray Hill Avenue, fr 370 Liberty, north to 383 Franklin, Wd 2

Myrtle, fr 317 State, south to 98 High, Wd 4

Myrtle Terrace, fr 329 State, south, Wd 4

Mystic Court, fr 708 Carew, north, Wd 1

Napier, fr 231 Armory opp Ledyard, east, Wd 8
— Atlantic av

Narragansett, fr 94 Prospect, north to Chapin ter, Wd 1
62 — Lexington av
— — Chapin ter

Nason, fr Lorenzo to Peer, Wd 8
— Norris

Nathaniel, fr Silas to Norris, Wd 8

Nelson, fr 145 King, south to 46 Greene, Wd 4
34 Lebanon

Nelson, fr Nursery, north to Goodrich, Wd 2

Nevada Avenue, fr 122 Hamburg, east, Wd 1

New, fr 32 East Court, north and east to 140 Dwight, Wd 3

Newbury, fr 893 Carew, south to Oakhurst, Wd 8
— Stockman
— Hastings
— Phœnix ter
— Sherman av
— Wilber av

Newfield Road, fr Almira rd, south, Wd 8
— Exeter rd
— Goshen rd
— Eaton
— Woodrow
— Jennings

Newhall, fr Marsden, northeast to Dalton pl, Wd 8

Newland, fr 258 Plainfield to Conn river, Wd 1

Newman, fr 25 Dorn, east to 44 Knox, Wd 4

Newport, fr Brandon av, west, Wd 8
— — Elmore av
— Andover
— Barre

Niagara, fr Saratoga, south to Oswego, Wd 6
— Montpelier

Noble, fr 483 North Main, east to Chestnut, Wd 1

Noel, fr 349 Mill, east to 316 Oakland, Wd 7
116 Shamrock av

Norfolk, fr 373 Wilbraham rd, south, Wd 8
— — Marlborough

Norman, fr Carew to Roy, Wd 8

Norris, fr Nason to Haskin, Wd 8
— Cloran
— — Dimmick
— Samuel
— Alice
— Elijah

Left. Rt.
— Humbert
— Nathaniel
— Benham

North, fr B & A R R, north to 39 Cumberland, Wds 1 and 2
560 561 Liberty
604 603 Ferry
652 651 Sharon
686 685 Congress
728 729 Franklin
766 765 Greenwood
818 817 Tenth
860 859 Essex
904 903 Patton
956 955 Bond
1016 1015 Carew
1079 Grosvenor
1094 Church
1123 Ringgold
1168 Morgan
1179 Hebron
1221 Allendale
1252 Osgood
1269 Brookline av
1338 1339 Bancroft
1434 1433 Jefferson av
1472 1471 Calhoun
1537 Alexander
1538 E Hooker
1538 Grove
1618 1617 Waverly
1668 1665 Harriet
Cumberland

North Church Alley, fr Symonds av, west to 63 Water, Wd 3
— — Broadway

North Main, continuation of Main fr Carew, north to Chicopee line, Wds 1 and 2
2 Sargeant
18 Bradford
41 Church
71 Morgan
111 Osgood
149 Bancroft
178 Arch
187 Jefferson av
202 Sheldon
223 Calhoun
224 Huntington
258 Greenwich
257 E Hooker
268 Hooker
285 Grove
302 Medford
307 Waverly
326 Portland
343 Harriet
360 Thomas
367 Cumberland
394 Douglas
397 Dover
426 Alfred
429 Merwin
452 Donald
455 Eagle
483 Noble
484 Walter
512 Grace
513 Jenks
541 Holland rd
580 Wason av

Northampton Avenue, fr 105 Wilbraham rd, south, Wd 8
66 Southampton
114 Beverly
330 King

Norwood, fr 786 Main, west to 17 Hanover, Wd 6
47 46 Pecousic av

Nursery, fr 380 Liberty, north to Dunn, Wd 2
57 Franklin

Oak, fr 563 State, south to 115 Walnut, Wds 4 and 5
17 Lillian
32 Charter
54 Dymond

Left. Rt.
61 60 Union
79 Quincy
111 Tyler
Oak Grove Avenue, fr 996 State, northeast to 453 Bay, Wd 8
83 Shattuck
89 Centre
94 Burr
126 Oak Grove Park
— Acorn
Oak Grove Park, fr 126 Oak Grove av, east to 31 Centre, Wd 8
Oakdale, fr Page blvd, south to Athol branch B & A R R, Wd 8
Oakhurst, fr Freeman av, northeast to Pembroke av, Wd 8
Oakland, fr 364 Sumner av, north to 18 Allen, Wds 6 and 7
80 81 Belmont av
168 167 Dickinson
199 Bloomfield
235 Kensington av
264 265 Orange
316 Noel
334 Shamrock
Oakwood Terrace, fr Bay, south, Wd 8
Odion Avenue, fr East Longmeadow line, north to Samuel, Wd 7
— — Taft av
— — Emery av
Oklahoma, fr St James av, east, Wd 8
Olga, fr Montclair northwest to Dublin, Wd 8
— — Popular
Olive, fr 265 Eastern av to Logan, Wd 4
Olney Avenue, fr Morton to Wilmington av, Wd 8
Ontario, fr Chicopee rd, west to St Lawrence av, Wd 1
— — Connecticut av
Orange, fr junc Mill and Dickinson, east to 292 Allen, Wd 7
— Sachem
— Euclid av
150 Shamrock
155 Horace
180 179 Oakland
210 Malden
236 Revere
249 Earl
262 Ozark
288 Wareham
311 Ranney
340 White
350 Thayer av
383 Claremont
423 Palm
Orchard, fr 224 Plainfield to Conn river, Wd 1
Orchid, fr Woodlawn to Clyfton av, Wd 7
Orlando, fr 645 Sumner av, south to 713 Belmont av, Wd 7
Orleans, fr 607 State, south to 20 Pendleton av, Wds 4 and 5
20 Lillian
63 64 Union
85 86 Quincy
96 Orleans ct
113 114 Tyler
125 Carpenter ct
Orleans Court, fr 96 Orleans, north of Tyler, west, Wd 4
Ormond, fr 639 Belmont av to 595 Sumner av, Wd 7
Orphuem Avenue, fr Taft av, north, Wd 7
— Emery av
— Silver av
— Arch
Osborne Terrace, fr Page blvd, northwest, Wd 8
Osgood, fr 111 N Main, northeast to 1252 North, Wd 1
Oswego, fr Niagara, northeast, Wd 6
Left. Rt.
— Bayonne
Otis Court, fr Glenwood blvd, west, Wd 8
Outing Lane—see Saratoga
Overland Avenue, fr Abbott, east, Wd 7
— — Benz
— — Chalmers
— — Dayton
— — Emerson
— — Fiat
— — Garford
— — Hudson
— Regal
Oxford, fr 138 Forest Park av, southwest to 64 Riverview ter, Wd 6
Ozark, fr 75 Grand to 262 Orange, Wd 7
Packard Avenue, fr Benz, east to Regal, Wd 7
— Chalmers
— Dayton
— Emerson
— Fiat
— Garford
— Hudson
Page Boulevard, fr St James av at B & A R R bridge, northeast, Wd 8
— Fletcher pl
— St James circle
— Jennett av
— Highland ter
— — Santa Barbara
— — Monrovia
— Fresno
— Windemere
— Duryea
— Ardmore
— Stevens
— Osborne ter
— Edendale
— — Rumrill rd
— Robbins
— Curve
— Oakdale
— First
— — Second
— — Bircham
Palm, fr 423 Orange to Crown, Wd 7
Palmer Avenue, fr 21 Locust, east to Crescent Hill, Wd 6
Parallel, fr 947 Carew, south to Griffin, Wd 8
Park, fr 575 Main, east to 74 Maple, Wd 3
33 40 Willow
Parker, fr Ind Orchd through Sixteen Acres to E Longmeadow town line, Wd 8
— — Boston rd
— Stony Hill rd
— — Wilbraham rd
— Plumtree rd
— Sixteen Acre rd
— — Allen
Parkside Avenue, fr 560 Carew, north to Van Horn av, Wd 1
Parkwood, fr 441 Sumner av to Forest Park, Wd 7
Parsons Avenue, fr Boston rd, south to Wilbraham rd, Wd 8
— — Apple
— — Peach
— — Plum
— — Pear
— — Grape
Pasadena, fr 184 White, south to 122 Alderman, Wd 7
14 — Kensington av
48 — Bloomfield
Left. Rt.
— 59 Dawson
78 — Johnson
— Gordon
— 117 Scott
Patterson Avenue, fr Boston rd, south to Houston, Wd 8
— — Russell av
Patton, fr 45 Main to 390 Chestnut, Wd 2
96 95 North
Peabody Lane, fr 565 Main, east to 54 Willow, Wd 3
Peach, fr Seymour av, east to Rosewell av, Wd 8
— — Pheland av
— — Parsons av
Pear, fr Seymour av, east to Rosewell av, Wd 8
— — Pheland av
— — Parsons av
Pearl, fr 123 Chestnut, east to 24 Federal, Wds 3 and 4
47 Salem
70 69 Pearl st pl
88 87 Spring
114 Byers
314 315 Federal
Pearl Street Place, across and intersecting Pearl at 69 and 70, north, Wd 3
36 Winter
Pease, fr 65 Catharine, east to Marion, Wd 5
70 Bowles
— Mason
Pecousic, a section on Long Hill, n Forest Park, Wd 6
Pecousic Avenue, fr 47 Gardner, south, parallel with Main to Main, Wd 6
— 24 Norwood
— 54 Broad
67 66 Elmwood
— 80 York
— Agawam
— Washington blvd
Peer, fr Sylvester to Humbert, Wd 8
— Nason
— Cloran
— Dimmick
— Alice
Pembroke Avenue, fr Wilber av, southeast, Wd 8
— Oakhurst
— Utica
— Hamlet
Penacook Avenue, fr 792 Liberty, north to Carew, Wd 1
Woodmont
Governor
Home
Wait
Langdon
Miller
Pendleton Avenue, fr 135 Walnut, east to 158 Eastern av, Wd 4
20 Orleans
120 119 Hancock
185 Pinney pl
Penrose Road, fr Embury, south, Wd 8
— — Devonshire rd
— — Aberdeen rd
Pheland Avenue, fr Boston rd, south to Grape, Wd 8
— Apple
— — Peach
— — Plum
— — Pear
Phillips Avenue, fr Boston rd, south, Wd 8
Phoenix, fr 711 Liberty, east to Kendall av, Wd 8
21 Clantoy
47 Cherrelyn av
57 Kendall av

Phœnix Terrace, fr 57 Phœnix, east to Chicopee rd, Wd 8
Left. Rt.
— — Freeman ter
Pierce Avenue—see Pinney pl
Pine, fr 138 Walnut, south to 158 Mill, Wds 4 and 6
147 152 Cedar
185 184 Florence
201 202 Central
225 Pine st ct
242 Maple ct
265 Windsor
279 George
305 324 Maple
360 Crescent Hill
Pine Grove, fr Boston rd, northwest to Bexhill, Wd 8
— Brookburn
Pine Street Court, fr 225 Pine, n Central, south, Wd 4
Piney Place, fr 472 Dickinson, west, Wd 7
Pineywoods Avenue, fr 288 Washington blvd to 344 Forest Park av, Wd 6
56 Florentine Gardens
96 97 Magnolia ter
136 133 Firglade av
171 Washington blvd
178 Washington rd
Pinney Place, fr 185 Pendleton av, south, Wd 4
Plain, fr Ernest av. east, Wd 8
Plainfield, fr 10 Sargeant to Chicopee line, Wds 1 and 2
10 Bradford
26 John
56 Plymouth
120 Fulton
128 123 B & M R R
140 West
166 Lowell
194 Washburn
224 Orchard
258 Newland
284 Clyde
316 Roseland
344 Division
370 Whiting
428 Clayton
454 453 Rowland
486 485 Abbe av
516 Brightwood av
517 Talcott av
543 Worcester av
550 Laurel av
573 Demond
584 Moore
609 Hyde av
633 Wason av
Plankington Avenue, fr Boston rd, south to Houston, Wd 8
— Russell av
Pleasant, fr 626 State, north to 73 Bay, Wd 5
Pleasant Place, fr 1045 St James av, east to Carew, Wd 8
Plum, fr Seymour av, east to Rosewell av, Wd 8
— — Pheland av
— — Parsons av
Plumtree Road, fr 523 Allen bey railroad, east to Parker, Sixteen Acres, Wds 7 and 8
— Harmon av
— Eddywood av
— Wheeler av
— Houghton av
— Whittum av
— Winton
— Abbott
Plymouth, fr 243 Fulton, east to 56 Plainfield, Wds 1 and 2
Pomona, fr 580 Sumner av to 2 Scott, Wd 7
— Grenada ter
— Vermont
Popular, fr St James av, southwest, Wd 8
Left. Rt.
— — Eden
— — Olga
Porter Avenue, fr 694 St James av, west, Wd 8
— Alpha
— Lehigh
Portland, fr 326 N Main, west to 167 Birnie av, Wd 1
Portsmouth, fr 357 Eastern av to Sheffield, Wd 4
Post Office Square, fr 27 Fort to 90 Worthington, Wd 3
Potter Place, fr Wilbraham av, east, Wd 8
Powell Avenue, fr Sumner av n Allen, southeast, Wd 7
Pratt, fr 665 Chestnut, east to Massasoit, Wd 1
Prescott,. fr 600 White, south to 875 Belmont av, Wd 7
Prince, fr 163 King to 130 Lebanon, Wd 4
Princeton, fr 364 Bay, north to 77 Cornell, Wd 5
41 Berkeley
60 71 Yale
90 87 Amherst
122 Vassar
150 151 St James av
Princeton Road, fr Methuen, west and south to Woodrow, Wd 8
Priscilla, fr 474 White, west to 32 Whittier, Wd 7
Prospect, fr 527 Chestnut, northeast to 362 Carew, Wds 1 and 2
27 Prospect ter
45 Prospect ter
56 53 Massasoit
95 90 Bartlett av
Prospect Terrace, fr 27 Prospect southeast, then north to 45 Prospect, Wd 2
Pynchon, fr 410 Main, west to 137 Water, Wd 3
Queen, fr 213 Walnut, east to 200 Hancock, Wd 4
Quincy, fr 79 Oak, east, Wd 4
38 39 Orleans
79 Stebbins
136 133 Hancock
272 265 Eastern av
297 Colton
Railroad, fr 236 Main, west to 1 Water, Wd 3
Railroad Terrace, from 236 Main, west, Wd 2
Ralph, fr 209 Berkshire av to Boston rd, Wd 8
Ramatan, fr Fieldston, east, Wd 8
Ramsgate, fr Boston rd, northwest to Edgewater rd, Wd 8
Randall Avenue, fr 191 Allen, east, Wd 7
Randolph, fr 134 Sumner av to 172 Forest Park av, Wd 6
62 59 Maplewood ter
— Riverview ter
Ranney, fr 311 Orange, south to 84 Alderman, Wd 7
26 27 Kensington av
58 57 Bloomfield
90 — Johnson
130 Wilmont
Raymond Avenue fr 642 Carew, north, Wd 1
Redlands, fr Cottage, south, Wd 8
Reed, fr 1077 State to 264 Wilbraham rd, Wd 8
Regal, fr Overland av, northwest, Wd 7
— Packard av
Revere, fr White, cor Allen to 236 Orange, Wd 7
Left. Rt.
73 74 Grand
Richard, fr 110 Harvey, west, Wd 8
Richelieu Court, fr 83 Adams, south, Wd 6
23 Richelieu pl
26 Saratoga
35 Hillside pl
Richelieu Place, fr 23 Richelieu ct, east, Wd 6
Ridgewood Court, fr 304 Union, north, Wd 4
Ridgewood Place, fr 94 Mulberry, north to 327 Union, Wd 4
Ridgewood Terrace, fr 341 Union, south to 100 Mulberry, Wd 4
Rimmon Avenue, fr Atwater ter, east to Springfield at R C cemetery, Wd 1
— Green lane
— Weaver Ramble
— Bedford rd
335 Crestwood
— Gladwood av
Ringgold, fr 1123 North, east to 478 Chestnut, Wd 2
Rio Vista, fr Second, east to Bircham, Wd 8
Ripley Place, fr 71 St James av, south, Wd 5
Rittenhouse Terrace, fr 812 Sumner av north to Daviston av, Wd 7
Riverview, fr 34 Riverview ter, north to 110 Forest Park av, Wd 6
30 Chase av
Riverview Terrace, fr 189 Fort Pleasant av to 56 Maplewood ter, Wd 6
34 Riverview
64 Oxford
Robbins Road, fr Page blvd, north to Chicopee line, Wd 8
Rochelle, fr 251 Wilbraham rd, south, Wd 8
Rockland, fr Sumner av, north to Allen, Wd 7
Roosevelt Avenue, fr Woodlawn, east to Sylvan av, Wd 7
Roseland, fr 316 Plainfield, west, Wd 1
Rosella, fr Island Pond rd, west to Arcadia blvd, Wd 7
Rosemont, fr Edgemont, south, Wd 7
Rosewell Avenue, fr Boston rd, south to Grape, Wd 8
— Apple
— Peach
— Plum
— Pear
Round Hill, bounded by Arch, Plainfield, and N Main, Wds 1 and 2
Rowland Avenue, fr river bank, east to railroad track, Wd 1
139 140 Plainfield
164 Fisk av
200 B & M R R track
Roy, fr 539 Chicopee rd n Liberty, east, Wd 8
Rumrill Road, fr Cottage to the Chicopee line, Wd 8
— — Page blvd
— Gurski
— Kulig
— Trinity
— University
Rupert, fr 351 White, east to Kimberly av, Wd 7
Rush Avenue, fr 537 Berkshire av bey Bay, south, Wd 8

Ruskin, fr Eleanor rd, west, Wd 7
Russell, fr 1573 Carew to Cottage, Wd 8
Russell Avenue, fr Boston rd, east to Plankington av, Wd 8
Left. Rt.
— Lamont av
— — Gresham av
— — Gilbert av
— — Arnold av
— — Patterson av
Rutland, fr 91 Wilbraham rd to 901 State, Wd 8
Rutledge Avenue, fr 833 Main, east, Wd 6
Sachem, fr 93 Dickinson, east to Orange, Wd 7
Sackett Place, fr 793 Worthington, south, Wd 5
Salem, fr 47 Pearl, south and east to 108 Spring, Wd 3
— Mattoon
— Elliot
Samuel, crossing Silas to Norris, Wd 8
Samuel, fr Moreland, west to Thompson av, Wd 7
— Odion av
— Jasper av
Sanford, fr 461 Main, east to 48 Dwight, Wd 3
14 9 Market
San Miguel, fr St James av, east, Wd 8
Santa Barbara, fr Cottage, south, Wd 8
— — Page blvd
Saratoga, fr 715 Main, east to 26 Richelieu ct, Wd 6
— Niagara
— — Dwight st ext
— Bayonne
Sargeant, fr 2 Main, west to 177 Fulton, Wd 2
10 Plainfield
Savoy Avenue, fr Carew, southeast to Chicopee rd, Wd 8
— Victoria
— Melville av
Schley, fr 31 Dewey, south, Wd 8
School, fr 291 State, south to 62 Mulberry, Wds 3 and 4
22 Temple
49 50 High
83 82 Union
Scott, fr 296 White to junc Pomona and Alderman, Wd 7
Searle Place, fr 383 Walnut, east, Wd 4
Second, fr Athol branch B & A R R, northeast to Chicopee Falls rd, Wd 8
— Depot
— — Tremont
— — Page blvd
— Glen Albyn
— Rio Vista
Sedgelea, fr Liberty, northwest to Thornfell, Wd 8
Seventh, fr 32 Main, west to 145 Fulton, Wd 2
Sewell, fr Boston rd, north to Joseph, Wd 8
Seymour Avenue, fr Boston rd, south to Grape, Wd 8
— Peach
— Plum
— Pear
Shamrock, fr 334 Oakland, west and south to 150 Orange, Wd 7
— 45 Noel
Sharon, fr 157 Main, east to 280 Chestnut, Wd 2
194 193 North
Shattuck, fr 83 Oak Grove av to Austin, Wd 8

Left. Rt.
28 29 College
48 49 Maynard
69 State st ter
83 Willard av
113 Cortland
Shawmut Avenue, fr 3 Washington, south, Wd 7
— — Fairview
Sheffield, fr 191 Alden to 194 Hickory, Wd 4
— Portsmouth
— Shillingford
— Colchester
Shefford, fr 204 Springfield, northeast and south, Wd 1
Sheldon, fr 202 N Main, west to 31 Birnie av, Wd 1
Sheridan Lane, fr 11 Morgan, south to 14 Church, Wd 2
Sherman, fr 780 State, north to 14 Clarendon, Wd 5
109 McKnight
154 151 Bay
Sherman Avenue, fr Kendall av, northeast to Chicopee rd, Wd 8
— 99 Freeman av
— Newbury
Sherrington Court, fr 443 Chestnut, east, Wd 2
Shillingford, fr 375 Eastern av, east to Sheffield, Wd 4
Short, fr Martin, east, Wd 8
Short, fr Watling, north to Curve, Wd 8
Sidney Place, fr Marsden, east, Wd 8
Silas, fr Tilton to Benham, Wd 8
— 59 Burghardt
— — Leavitt
— — Samuel
— — Elijah
— Nathaniel
— Eastland
Silver, fr 901 Armory, east, Wd 1
Silver Avenue, fr Orpheum av, west to Moreland, Wd 7
Sixteen Acre Road, fr Parker (Sixteen Acres) to Longmeadow line, Wd 8
Allen
Sixteen Acres, portion of Parker, south of Boston rd, six miles east of Court Square, Wd 8
Slater Avenue, fr Boston rd, south, Wd 8
Smith, fr 411 Maple, northeast to 88 Knox, Wd 4
12 Dorn
Smith, fr Jasper, east to Ralph, Wd 8
Smith's Court, fr 255 Walnut, east, Wd 4
Somerset, fr 610 Dickinson west to Trafton rd, Wd 7
Sorrento, fr 582 Sumner av to 163 Alderman, Wd 7
34 — Grenada ter
South Church Court, fr 16 High, north, Wd 3
South Street Court, fr 1133 Main n railroad bridge, Wd 6
Southampton, fr 67 Wilbraham av to 66 Northampton av, Wd 8
Spencer, fr 935 Sumner av n railroad, south, Wd 7
Spring, from 296 State, north, Wds 3 and 5
43 Frost
108 Salem
130 121 Pearl
168 161 Worthington
181 Summer
212 193 Lyman
Springfield, fr 781 Chestnut, north to Chicopee line, Wd 1

Left. Rt.
— Atwater ter
134 Derby Dingle
204 Shefford
— Caseland
— Crestwood
— Armory
— Gladwood av
— Rimmon av
— Hamburg
Spruce, fr 95 Florence, south to 392 Central, Wd 4
16 Crosby
22 Hawthorne
50 Clark
Spruceland Avenue, fr 247 Long Hill to 50 Firglade av, Wd 6
55 Cherryvale av
71 70 Beechwood av
— — Florentine Gardens
89 90 Magnolia ter
Stafford, fr 390 Armory, south, Wd 1
Stanley, fr Kulig, east to Gurski, Wd 8
State, fr Conn river, east to Boston rd, Wds 3, 4, 5, and 8
22 21 Water
84 Court House pl
124 109 Main
130 Market
141 Willow
144 Dwight
170 Dwight
187 Maple
192 Chestnut
221 High School ct
247 Temple pl
262 Elliot
291 School
296 Spring
314 Byers
317 Myrtle
329 Myrtle ter
429 State st ct
445 Woodworth av
477 Walnut
480 Federal
491 Guild av
550 Magazine
556 St James av
563 Oak
607 Orleans
626 Pleasant
637 Stebbins
665 Terrence
686 Thompson
693 Hancock
720 Westminster
752 Buckingham
780 Sherman
781 Hawley
803 Winchester
806 Catharine
827 Eastern av
838 Mason
854 St Joseph's av
856 855 Highland Div
868 Hayden
892 Andrew
901 Rutland
926 Hunter pl
931 Concord ter
936 Montrose
957 Amaron
964 Mapledell
996 Oak Grove av
1018 1019 College
1039 Homer
1048 Maynard
1074 Willard av
1077 Reed
1110 Cortland
1115 Dresden
1139 Colonial av
1150 Austin
1167 Marlboro av
1221 Berlin av
1247 Benton

Left.	Rt.	
1346		State st av
	1369	Boston av
	1395	Clarence
1460		Ionia
1480		Edgemont
1500		Balis
1524		Margerie
1540		Lois
1558		Tilton

State Street Avenue, fr 1346 State, north, Wd 8

State Street Court, fr 429 State, south, Wd 4

State Street Terrace, fr 69 Shattuck, Wd 8

Stearns Square, fr 308 Bridge to 249 Worthington, Wd 3

Stearns Square, fr 334 Bridge, north to 271 Worthington, Wd 3

Stebbins, fr 637 State, south to 79 Quincy, Wds 4 and 5

65	66	Union
87	84	Quincy

Stebbins Place, fr 10 Thomas, north to 39 Douglas, Wd 1

Sterling, fr 831 Armory n Springfield, east, Wd 1

Sterns Terrace, fr 196 Central, north, Wd 4

Stevens, fr Page blvd, south to Eureka, Wd 8

Stevenson Avenue, fr Morton to Gresham, Wd 8

St James Avenue, fr 556 State northeast to Chicopee line, Wds 5 and 8

	7	Magazine
	11	Bay
64		Bowdoin
	71	Ripley pl
122	111	Florida
156	147	Thompson
198	191	Westminster
224	217	Clarendon
268		Worthington
	269	Dartmouth
270		Dartmouth ter
296	295	Harvard
324		Wellesley
354	353	Princeton
	379	Lafayette
374		Cornell
	407	Dorchester
—		Albany
—	617	Chicopee rd
	—	St James Circle
		Melville av
		Cuff av
694		Porter av
—		Wabash av
840		Victoria
842		Baltimore av
	—	Campechi
	—	San Miguel
	—	Merida
	—	Oklahoma
1000		Carew
	1045	Pleasant pl
	1059	Hampshire
	1135	Maine

St James Boulevard, fr St James av, northeast to Page blvd, Wd 8

—	—	El Paso
—	—	Redlands

St James Circle, fr 645 St James av n B & A R R, northeast, returning to St James av n Carew, Wd 8

	89	Jennett av

St Lawrence Avenue, fr 119 Erie, north to Champlain, Wd 1

St Lawrence Park, fr 772 Sumner av, northeast to West Alvord av, Wd 7

Stockbridge, fr 521 Main, east to 16 Maple, Wd 3

38	39	Willow

Stockman, fr Banbury, northeast to Newbury, Wd 8

Left.	Rt.	
—	—	Freeman ter

Stony Hill Road, fr Parker east to town line, Wd 8

—		Kent rd

Stratford Knoll, fr 70 Belmont av, west, Wd 6

Stratford Terrace, fr White, east to Kimberly av, Wd 7

Strong Avenue, fr Carew to Roy, Wd 8

—		Woodmont

Suffolk, fr 325 Wilbraham rd, south, Wd 8

—	—	Marlborough

Sullivan, fr 417 Armory, east, Wd 1

Summer, fr 181 Spring, east to 150 Armory, Wd 5

	61	Autumn
	183	Kibbe av
	275	Federal

Summit, fr 868 Worthington, north to Federal, Wd 4

Sumner Avenue, fr 185 Long Hill, east bey 872 Allen, Wds 6 and 7

Left.	Rt.	
74		Fort Pleasant av
	75	Beechwood av
	97	Magnolia ter
	135	Firglade av
136		Randolph
174	171	Washington rd
202	203	Forest Park av
240		Greenleaf
272		Churchill
	—	Forest Park ent
316		Sumner ter
354		Oakland
380		Kenwood ter
	403	Continental
416		Beaumont
	441	Parkwood
	461	Cliftwood
	487	Lenox
510		Belmont av
514		Dickinson
556		Ventura
582		Sorrento
	595	Ormond
616		Pomona
	623	Daytona
640		Lester
660		Herman
	645	Orlando
	667	Bryant
688		Converse
	695	Lyndale
	723	Whittier
	745	White
772		St Lawrence Park
780		Alvord av
	783	Irvington
810		Rittenhouse ter
	819	Trinity ter
834		Daviston av
	859	Eton av
	875	Eckington av
	891	Brooklyn av
	893	Highland Div R R
—		Rockland
	935	Spencer
—		Wexford
	961	Thorndyke
	977	Castle av
—		Bangor
	987	Chilson
	1045	Howes
1048	1047	Eddywood av
—		Wheeler av
—		Houghton av
—		Whittum av
	—	Garland ter
	—	Powell av
	—	Ellsworth av
—	—	Allen
—		Abbott
—		Benz
—		Chalmers
—		Dayton
—		Emerson
—		Fiat
—		Garford
—		Hudson

Sumner Terrace, fr 316 Sumner av, north, Wd 6

Sunapee, fr White, north to Blaine, Wd 7

Superior Place, fr 821 Worthington, south, Wd 4

Switzer Avenue, fr 571 Berkshire av, west, Wd 8

Sycamore, fr 493 Bay to 30 Acorn, Wd 8

Sylvan, fr 826 Belmont av, south to Blake, Wd 7

	—	Taft av
	—	Hughes av
	—	Fountain pl
	—	Roosevelt av

Sylvester, fr Lorenzo to Peer, Wd 8

Symonds Avenue, fr 176 Bridge, north to 115 Worthington, Wd 3

12		North Church av

Taft, fr 950 Liberty, north to Erie, Wd 1

Taft Avenue, fr Woodlawn, east to Sylvan, Wd 7

Taft Avenue, fr Orpheum av, west to Highland Div R R, Wd 7

—	—	Moreland
—	—	Odion av

Talcott Avenue (Brightwood), fr 517 Plainfield to 56 Fisk av, Wd 1

Tansey, fr Wilbraham rd, north to Lawton, Wd 8

Tavistock, fr Boston rd, northwest to B & A R R, Wd 8

—	—	Brookburn
—	—	Bexhill

Taylor, fr 269 Main, east to east of 184 Chestnut, Wd 3

77	78	Dwight
117	118	Chestnut

Taylor (Franconia), fr Forest av, west, Wd 7

Taylor Street Alley, continuation of Taylor, north from Chestnut, Wd 4

Tembey, fr Boston rd, northwest to Bexhill, Wd 8

—	—	Brookburn

Temple, fr 25 Maple, east to 22 School, Wd 3

Temple Place, fr 247 State, south to Temple, Wd 3

Tenth, fr 87 Main, east to 352 Chestnut, Wd 2

94	93	North

Terrence, fr 665 State, south to 607 Union, Wd 5

Thayer Avenue, fr 350 Orange to 184 Allen, Wd 7

Thetford, fr Brandon av, west, Wd 8

—		Elmore av
—		Andover
—		Barre

Thomas, fr 360 N Main, to 201 Birnie av, Wd 1

	10	Stebbins pl

Thompson, fr 686 State, north to 1101 Worthington, Wd 5

74	73	Bay
138	139	St James av

Thompson Avenue, fr Emery av, north to Samuel, Wd 7

Thompson Triangle, at the intersection of Clarendon, Worthington, and St James av, Wd 5

Thorndyke, fr 961 Sumner av, south, Wd 7

Thornfell, fr Chicopee rd, northeast to Hartley, Wd 8

Left. Rt.
— Sedgelea
— Lynwood ter

Tilton, fr 1558 State, north to Lorenzo, Wd 8
— Silas

Tilton (Franconia), fr Dickinson, southeast, Wd 7

Tinkham Road, fr Wilbraham rd, n Sixteen Acres, to town line, Wd 8

Townsley Avenue, fr 403 Main, east to 70 Market, Wd 3

Tracy, fr 458 Liberty to 437 Franklin, Wd 2

Trafton Road, fr 536 Dickinson, west to Forest Park, Wd 7

Tremont, fr Oakdale, east to Bircham, Wd 8

Tremont, fr Edgemont, east, Wd 8

Trenton, fr 491 Dickinson to 20 Commonwealth av, Wd 7

Trillium, fr 599 White, east to Greenbrier, Wd 7

Trinity Terrace, fr 599 Sumner av, south to Morningside Park, Wd 7

Tyler, fr 111 Oak, east to 136 Colton, Wd 4
38 39 Orleans
83 Stebbins
134 135 Hancock
278 279 Eastern av

Underwood, fr 334 Franklin, northwest, Wd 1

Union, fr N Y, N H & H R R, east to 74 Colton, Wds 3, 4 and 5
30 33 Water
116 123 Main
148 157 Willow
173 Dale
218 223 Maple
274 291 School
304 Ridgewood ct
323 Ridgewood pl
341 Ridgewood ter
344 Ingraham ter
379 Mulberry
446 461 Walnut
488 503 Oak
526 539 Orleans
560 573 Stebbins
588 607 Terrence
606 629 Hancock
740 759 Eastern av

Union Square, in U S Armory grounds, same as Armory sq, Wd 5

University, fr Rumrill rd, north, Wd 8

Upland, fr Carew, south to Victoria, Wd 8

Upton, fr Milford av (Glenwood), northeast, Wd 1

Utica, fr Freeman av, northeast to Pembroke av, Wd 8

Vaille Avenue, fr 594 Main, west, Wd 3

Van Buren Avenue, fr Kendall av, northeast, Wd 8

Van Horn Avenue, fr Armory n Van Horn reservoir, west, Wd 1
Mooreland av
Parkside av

Van Horn Place, fr 688 Carew, Wd 1

Van Ness Avenue, fr 98 Hamburg, east, Wd 1

Vassar, fr 57 Harvard to 122 Princeton, Wd 5

Ventura, fr 550 Sumner av to 75 Alderman, Wd 7
44 — Grenada ter

Vermont, fr 11 Pomona, east to 392 White, Wd 7

Left. Rt.
25 Lester
56 — Herman
82 — Converse

Vermont, fr St James av, east to Atherton av, Wd 8

Vernon, fr 388 Main, west to 113 Water, Wd 3
34 Besse pl
54 Broadway

Victoria, fr 840 St James av, west, Wd 8

Villa Parkway, fr 227½ Wilbraham rd, south. Wd 8

Vine, fr 90 Main, west to 93 Fulton, Wd 2

Vinton, fr 320 Liberty to 307 Franklin, Wd 2

Virginia, fr 562 Dickinson, west to Trafton rd, Wd 7

Wabash, fr St James av, west, Wd 8

Wait, fr 563 Armory, east to Penacook av, Wd 1

Walden, fr 497 Dickinson to 658 Belmont av, Wd 7
— — Commonwealth av

Walker, fr 380 Water, west to N Y, N H & H R R, Wds 3 and 6

Walnut, fr 477 State, southeast to 64 Hickory, Wds 4 and 5
29 Charter av
30 High
41 Colton pl
45 Dymond
57 56 Union
86 Bungalow ct
115 Oak
128 Walnut ct
135 Pendleton av
138 Pine
181 King
196 James
213 Queen
226 Atwood pl
239 Lebanon
244 Cedar
255 Smith's ct
276 Belgrade pl
317 334 Hancock
332 Ashley
359 Manhattan
372 Florence
383 Searle pl
394 Crosby
399 Marshall p
413 Melrose
416 Boothbay pl

Walnut Court, fr 128 Walnut, west to cemetery, Wd 4

Walter, fr 484 N Main to 327 Birnie av (Brightwood), Wd 1

Walter Avenue, fr Hickory, north to Baxter, Wd 8

Waltham Avenue, fr 63 Wilbraham rd, south to 90 Wilbraham av, Wd 8

Wareham, fr 99 Grand to 288 Orange, Wd 7

Warehouse, fr Island Pond rd, north, beside Highland Div N Y, N H & H R R, Wd 7

Warner, fr 149 Long Hill, east to 234 Fort Pleasant av, Wd 6

Warren Avenue, fr 240 Hancock, Wd 4

Warriner Avenue, fr 49 Locust, east, Wd 6

Warwick, fr Heywood, east to 212 Armory, Wd 2

Washburn, fr 194 Plainfield, west to Conn river, Wd 1

Washington, fr 581 Dickinson to Woodlawn, Wd 7
— Shawmut av
29 Waverly av
— — Commonwealth av

Left. Rt.
— Meredith
83 Clyfton av

Washington Boulevard, fr Long Hill, east to 138 Washington rd, Wd 6
— Long Hill
— Pineywoods av
164 165 Firglade av

Washington Road, fr 97 Maplewood ter, south to Washington blvd, Wd 6
11 — Sumner av
79 — Pineywoods av

Wason Avenue (Brightwood), fr 633 Plainfield, east to 580 N Main, Wd 1
97 Fisk av
130 129 B & M R R
168 167 Birnie av

Water, fr B & A R R, south to 46 Gardner, Wds 3 and 6
1 Railroad
25 Hampden
41 Fort
47 Worthington
63 N Church av
73 72 Bridge
95 Wight pl
113 Vernon
137 Pynchon
141 Court
179 188 Elm
203 204 State
223 224 Bliss
247 250 Howard
266 Mechanic
283 282 Union
293 298 Wilcox
311 312 William
326 Banks pl
341 338 Margaret
351 Fremont
352 Whitney pl
371 368 Loring
380 Walker
391 Lombard
401 Arlington ct
400 Goyette pl

Watling, fr Robbins rd, east to Curve, Wd 8

Waverly, fr 307 N Main, east to 676 Chestnut, Wd 1
48 47 North

Waverly Avenue, fr 29 Washington, south, Wd 7

Weaver Ramble, fr Rimmon av, west, Wd 1

Webb, fr Division, north, Wd 1

Webber, fr 734 White, west, Wd 7

Webster, fr 350 Liberty, north to 341 Franklin, Wd 2

Welcome Place, fr 316 Bay, north, Wd 5

Wellesley, fr 324 St James av, northwest to 51 Cornell, Wd 5

Wellington, fr 269 Wilbraham rd, south, Wd 8
Marlborough

Wendell Avenue, fr 801 Main, east, Wd 6

Wentworth, fr 924 Liberty, north to 46 Erie, Wd 1

West, fr 140 Plainfield to North End Bridge, Wd 1

West Alvord Avenue, fr Alvord av, northeast to Daviston av, Wd 7

Westernview, fr 107 Forest Park av opp Riverview, east and south to 44 Mountainview, Wd 6

Westford Avenue, fr 135 Wilbraham rd to 356 King, Wd 8

Westford Circle, fr Gunn sq to Albemarle av, Wd 8
— — Westford av
— — Massachusetts av

Left. Rt.
— — Dunmoreland
Westminster, fr 720 State, north to 191 St James av, Wd 5
102 103 Bay
Westminster Avenue, fr Boston rd, south, Wd 8
Wexford, fr Sumner av, north to Allen, Wd 7
Wheeler Avenue, fr Sumner av, north to Plumtree rd, Wd 7
— — Allen
— — Arvilla av
White, fr 54 Allen, south to town line, Wd 7
10 Revere
104 Grand
173 176 Orange
184 Pasadena
232 Dawson
245 Crown
260 Gordon
263 Mansfield
296 Scott
297 Burton
321 Stratford ter
334 Ainsworth av
351 Rupert
Kimberly av
404 Vermont
— Buckler
437 436 Sumner av
474 Priscilla
522 Hiawatha
535 Morningside Park
548 Longfellow ter
570 Ashmont
571 Larkspur
599 Trillium
600 Prescott
635 Blaine
664 Belmont av
720 Winnipeg
721 Eleanor rd
734 Webber
— 740 Manitoba
770 Manchester ter
— 776 Sunapee
796 Dwight rd
Whiting, fr 370 Plainfield, west, Wd 1
Whitney Place, fr 352 Water, west, Wd 3
Whitney Road, fr Embury, south, Wd 8
— — Devonshire rd
— — Aberdeen rd
Whittier, fr 723 Sumner av to 807 Belmont av, Wd 7
32 Priscilla
55 Whittier ct
80 Hiawatha
104 Longfellow ter
Whittier Court, fr 55 Whittier, east, Wd 7
Whittum Avenue, fr Sumner av, north to Plumtree rd, Wd 7
— — Allen
— Arvilla av
Wight Place, fr 95 Water, east, Wd 3
34 33 Broadway
Wigwam Place, fr 59 Dickinson, east, Wd 7
Wilber Avenue, fr Kendall av, northeast to Newbury, Wd 8
— Van Buren av
— — Freeman av
— Pembroke av
Wilbraham Avenue, fr 81 Wilbraham rd, south, Wd 8
67 Southampton
90 Waltham av
115 Beverly
209 — King
— Potter pl
179 Baxter av
Wilbraham Road, continuation of State to the right fr Eastern av through Sixteen Acres to town line, Wd 8
Left. Rt.
33 Colton
45 Highland Div
63 Waltham av
81 Wilbraham av
86 Rutland
105 Northampton av
124 Concord ter
135 Westford av
146 Amaron
161 Massachusetts av
195 Dunmoreland
198 College
219 Albemarle av
222 Homer
227½ Villa Parkway
251 Rochelle
264 Reed
269 Wellington
297 Middlesex
306 Dresden
325 Suffolk
330 Colonial av
345 Bristol
356 Marlboro av
370 Berlin av
373 Norfolk
407 Carlisle
Milton av
468 Benton
469 Fenwick av
— Lakeside av
— Hickory
Delmore
Arliss
Barrison
Tansey
Parsons av
Hunt av
Ashland av
Birchland av
Plumtree rd
Parker
Tinkham rd
Wilcox, fr 618 Main, west to Conn river, Wd 3
89 90 Water
129 130 N Y, N H & H R R
Willard Avenue, fr 1074 State, north to 83 Shattuck, Wd 8
William, fr Conn river, east to 36 Dale, Wd 3
N Y, N H & H R R
53 56 Water
153 154 Main
Willow, fr 141 State, south to 32 Hubbard av, Wd 3
13 12 Stockbridge
24 Crossett la
39 38 Cross
54 Peabody lane
65 64 Park
83 82 Union
Wilmington, fr Olney av to Delaware av, Wd 8
Bissell av
Herbert av
Bayard av
Wilmont, fr 269 Dickinson to 126 Ranney, Wd 7
Wilson, fr 350 Chicopee rd, northeast, Wd 8
Wilson (Franconia), fr Dickinson ext, south, Wd 7
Wilton, fr 297 Boston rd, south, Wd 8
Winchendon, fr Barber to Wilton, Wd 8
Winchester, fr 803 State, south to 110 Monroe, Wd 5
Winchester Square, junc of Wilbraham rd and State, Wd 5
Windemere, fr Page blvd, northwest, Wd 8
Windsor, fr 265 Pine to 1 Knox Wd 4
Winnipeg, fr White, northeast to Manitoba, Wd 7
Winter, fr 151 Chestnut to 36 Pearl st pl, Wd 4
Winthrop, fr 641 Main, east to 54 Dale, Wd 3
Winton, fr Ford, north to Plumtree rd, Wd 7
Left. Rt.
— Maxwell pl
Wolcott, fr 260 Armory, west to bey Liberty, Wd 2
46 Liberty
Woodbine Avenue, fr Baxter av east to 298 Hickory, Wd 8
Woodlawn, fr 792 Belmont av, south to Blake, Wd 7
— Taft av
— Washington
— Hughes av
— Carlton
— Fountain pl
— Fairview
— Roosevelt
— Alsace
— Lorraine
— Orchid
— Blake
Woodmont, fr Penacook av to Chicopee rd, Wd 1
56 55 Liberty
Denton circle
Woodrow, fr Methuen, west to Newfield rd, Wd 8
— Princeton rd
Woodside Terrace, fr 37 Forest Park av, northeast, Wd 6
— — Belmont av
Woodworth Avenue, fr 445 State, south to 214 High, Wd 4
Worcester Avenue, fr 543 Plainfield, east to 78 Fisk av, Wd 1
Worthington, fr 47 Water, east to 268 St James av, Wds 3 and 5
63 Broadway
90 P O sq
115 Symonds av
142 143 Main
249 Stearns sq
271 Stearns sq
318 317 Dwight
388 387 Chestnut
420 Worthington ct
496 Alert
528 Fairbanks pl
570 563 Spring
706 Autumn
793 Sackett pl
821 Superior pl
826 Kibbe av
868 Summit
916 915 Federal
954 955 Armory
967 Magazine
1036 1035 Bowdoin
1068 1069 Florida
1101 Thompson
1110 Ingersoll Grove
1148 1149 Clarendon
1187 Dartmouth ter
Worthington Court, fr 420 Worthington, north, Wd 3
Worthy, fr Kendall av, northeast, Wd 8
Yale, fr 19 Dartmouth, east to 55 Monmouth, Wd 5
28 Harvard
65 Brown
84 85 Princeton
Yarmouth, fr Carew, southeast to Coleridge, Wd 8
York, fr 836 Main, west to Conn river, Wd 6
45 46 Pecousic av
84 Hanover

INDIAN ORCHARD.

(Ward 8)

Bay, fr Main n Parker, south
Beaudry, fr 367 Main, south
Bedford, fr Oak, east to Pine
Berkshire, fr Chestnut, east bey Oak
Left. Rt.
— — Myrtle
— — Oak
Berkshire Avenue, fr Boston rd, east to Chestnut
— Fullerton
— Pemaquid
— Geneva av
— Champlain
— Homestead av
— Michigan blvd
— Superior av
— Lorraine av
— Ontario
— Seneca
Oneida
Erie
Bourne
First
Lagoon
Fiberloid
Berry
Grove av
Holly
— Duke
Berry, fr Berkshire av, southeast to Grove av
Bourne, fr Berkshire av, southeast to Grove av
Bridge, fr 21 Jenksville, east
Briggs, fr 200 Parker, west to Moore
Burke, fr 21 Falmouth av, south
Cedar, fr Main, north to Water
— — Center
Center, fr 15 Oak, east
— — Pine
— Cedar
Champlain Avenue, fr Berkshire av, southeast
Chapman, fr Ferris, 'south to High
Chestnut, fr 44 Water, south to Hampshire
— — Worcester
— Hampden
— — Berkshire
Chicopee Falls Road, continuation of Worcester st, to Chicopee Falls line
Clermont, fr Healey av, east to Lyons
Cottage, fr 792 Berkshire av, west
Cummings, fr Norfolk, south to Suffolk
DeKalb, fr Oak, east to Pine
— Hart
— Vernon
Duke, fr Holly, east to Berkshire av
East, fr Worcester to Old Bay rd
— South
Edward, fr Parker, west to Moore
Enfield, fr Main opp Ludlow bridge, south
Erie, fr Berkshire av, southeast to Huron
Essex, fr Myrtle, east to Pine
131 Pasco rd
Oak
Falmouth Avenue, fr 46 Parker, west to Burke
Ferris, fr Oak, east to Chapman
Fiberloid, fr Berkshire av to Fiberloid Mfg Co
— Worcester
First, fr Berkshire av, west
Franklin, fr 151 Oak, east
Front, fr Worcester, east to Water
Left. Rt.
44 Chestnut
— Main
— Myrtle
— Oak
— Pine
— Cedar
Fullerton, fr Berkshire av, north
Gates Avenue, fr Oak, east to Hart
Geneva Avenue, fr Berkshire av, southeast
Grand, fr Pasco rd, east to Oak
Grove Avenue, fr Berkshire av, southeast and south
Berry
Bourne
Lagoon
Hampden, fr Holly, east to Pine
— — Chestnut
100 101 Myrtle
152 — Oak
Hampshire, fr 119 Chestnut, east to 120 Pine
— — Myrtle
149 150 Oak
Hart, from Gates av, southeast to DeKalb
— Marcy av
Healey Avenue, fr Worcester to Old Bay rd
— Clermont
— — Pequot
— La France
— — South
High, fr 261 Oak, east
Holly, fr n junc Front and Worcester, south to Berkshire av
— Hampden
— Duke
Homestead Avenue, fr Berkshire av, east
Huron, crossing Erie
Indian Leap, fr 396 Main, north
Jenksville, a section of Indian Orchard n corner of Parker and Main
Johnson, fr 341 Main, south to South
Kosciusko, fr Parker, southeast
La France, fr East, east to Healey av
Lagoon, fr Berkshire av, southeast
Grove av
St Aloysius av
Lagoon Avenue, fr Old Bay rd, southeast to Pasco ter
Lake Drive, fr ft Lorraine av
Lane Place, fr Pine, west
Lawe, fr 9 Falmouth av, south
Leo, fr Fullerton, east to Pemaquid
Lorraine Avenue, fr Berkshire av, southeast
Lotus, fr Fiberloid, north to Worcester
Berkshire
Hampden
Lyons, fr Quebec, south, crossing Main to South
— Worcester
— Clermont
— Pequot
Main, fr Water, east to Wilbraham line at Ludlow bridge
— — Myrtle
— — Oak
194 193 Pine
— Cedar
322 323 Lyons
341 Johnson
349 Milton
367 Beaudry
396 Indian Leap
Left. Rt.
411 Rogers
— Bay
— Parker
— Enfield
Maple, fr Center, north to railroad
Marcy Avenue, fr Oak, east to Hart
Michigan Boulevard, fr Berkshire av, southeast
Milton, fr 349 Main, south
Moore, fr 507 Oak, north to Briggs
— Nichols
— Edward
— Briggs
Myrtle, fr 99 Water, south to Essex
— — Main
— — Worcester
— — Hampden
99 100 Berkshire
119 120 Hampshire
Nichols, fr Parker west to Briggs
Norfolk, fr Pasco, east to Oak
— Cummings
Oak, fr 151 Water, south to Parker
— Center
— — Main
53 54 Worcester
81 80 Hampden
99 100 Berkshire
121 122 Hampshire
135 136 Essex
151 Franklin
Old Bay rd
— Ferris
261 High
— Gates av
— Grand
— Marcy av
— Norfolk
— DeKalb
— Bedford
— — Pine
507 Moore
Old Bay Road, fr 497 Berkshire, east to Jenksville
— — Pasco rd
— — Oak
— East
— Healey av
— Orchard av
Oneida, fr Berkshire av, southeast to Huron
Ontario, fr Berkshire av, east
Orchard Avenue, fr South to Old Bay rd
Parker, fr Main near Ludlow bridge, south to E Longmeadow line
— West
— Kosciusko
— Falmouth av
— Rapalus
— Lawe
— Pulaski al
— Burke
— Old Bay rd
— Briggs
— Edward
— Nichols
— Oak
— — B & A R R
Pasco Avenue, fr Pasco, west to Pasco ter
Pasco Road, fr 131 Essex, south to Boston rd
30 Sunnyside av
— — Old Bay rd
— Pasco av
— Grand
— Norfolk
— Suffolk
Pasco Terrace, fr Lagoon av, south

Pemaquid, fr Berkshire av, north
Pequot, fr Healey av, east to Lyons
Pine, fr 191 Water, south to B & A R R station

Left.	*Rt.*	
—	—	Center
—	—	Main
—	—	Worcester
—	—	Hampden
—	—	Berkshire
—	—	Hampshire
	—	Essex
	—	Franklin
—	—	Old Bay rd
	—	DeKalb
—		Nichols
	—	Bedford
—	—	Oak
	—	Lane pl

Polaski Alley, fr 85 Parker, east
Quebec, fr Lyons, east, parallel with Main to Indian Leap
Rapalus, fr 71 Parker, east
Rogers, fr 411 Main, south
Seneca, fr Berkshire av, east
South, fr East to Johnson

—	—	Healey av
	—	Orchard av
		Lyons

St. Aloysius, fr Lagoon, south to Old Bay rd
St. Aloysius av
St. Aloysius Avenue, fr Lagoon, west to St. Aloysius
Suffolk, fr Pasco, east to Cummings
Sunnyside Avenue, fr 30 Pasco rd, west
Superior, fr Berkshire av, southeast
Vernon, fr DeKalb, north
Village Avenue, fr Old Bay rd, south to Lagoon av
Water, fr Worcester, east to Cedar

—	—	Chestnut
—	—	Main
		Myrtle
	—	Oak
	—	Pine
—		Cedar

West, fr Parker, east
Worcester, fr Chicopee Falls rd east to Lyons

		Fiberloid
—	—	Chestnut
—	—	Myrtle
—	—	Oak
—	—	Pine

Public Parks and Grounds.

Armory Street Reservoir Park, off Armory n Van Horn Reservoir
Benton Lawn, State between Federal and St James av
Calhoun Square, bounded by Chestnut, Calhoun, Jefferson av and North
Clarendon Fountain, Clarendon
Cottage Hill Grove, bounded by Myrtle, Hampshire, Essex, and Oak, Ind Orchd
Court Square, bounded by Elm, Main, Court, and the river
Dartmouth Fountain, Dartmouth
Emerson Wight Playground, entrances, 87 Marble and ft Rutledge av
Emily Bill Playground, Franklin
Forest Park, entrances Sumner av and Long Hill
Gerrish Park, junction of Walnut and Ashley
Kibbe Fountain, Federal
McKnight Triangle, Bay cor Buckingham
Mill Street Fountain, Mill n U. S. Water Shops
Pratt Athletic Field (Int Y M C A College), Alden c Hickory
Stearns Park, bounded by Bridge, Stearns Square and Worthington
Tapley Playground, Sherman opp McKnight
Thompson Triangle, bounded by St James av, Worthington and Clarendon
Willard Memorial Fountain, at Winchester Park, State
Winchester Triangle, State, junc Wilbraham rd

Ponds, Reservoirs, etc.

City Reservoir, on each side of Armory, north of Carew
Five Mile Pond, between Boston rd and B. & A. R. R. track, five miles northeast of Court Square
Lombard Reservoir, north B. & A. R. R. track, east of Armory
Pecousic Brook, fr n East Longmeadow, across southwest cor of Springfield, to Connecticut river, south of South End bridge
Town Brook, fr east of Spring to Worthington; thence one branch flows through the Main and York street sewers into the Connecticut river. The other branch runs northerly, emptying into the Connecticut river through the Arch street sewer
Water Shops Pond, property of the U. S. Government, lying to the eastward in Wds 7 and 8. From the dam at the U. S. Water Shops it sets back about two miles

Blocks, Buildings, Etc.

The Even Numbers are on the **west side** of streets running north and south, and on the **north side** of streets running east and west

Abbe, The, apartment house, 917 State
Acton, The, apartment house, 17 Congress
Adams, The, 254 Franklin
Adams, The, apartment house 71 Adams
Agawam Building, 231 and 233 Main
Alanson, The, apartment house, 47 Alfred
Alberta, The, apartment house, 371-373 Central
Albion Block, 251 Main
Alcazar, The, apartment house, 8 Oak Grove av
Alexander, The, apartment house, 69-75 Alexander
Alfred, The, apartment house, 37 Alfred
Alhambra, The, apartment house, 285 Central
Allen, The, apartment house, 84 Allen
Allerton, The, apartment house, 12 Hancock
Alpha, The, 888 State and 6 Andrew
Alpha, The, apartment house, 90 Westminster
Altamont, The, apartment house, 328 Union
Alton, The, apartment house, 37 White
Andreas, The, apartment house, 401 Chestnut
Andrew, The, apartment house, 19 Warner
A. O. H. Block, 345 to 349 Worthington; upstairs ent, 347
Apartment Block, 116 Fort Pleasant av
Arcadia, The, apartment house, 10 Myrtle ter
Arch Apartments, 19 Arch
Argentine, The, apartment house, 94 Pearl and 127 Spring
Argosy, The, apartment house, 545D to 549A State
Arlington, The, apartment house, 323 Central
Asten, The, apartment house, 128 Union
Astor, The, apartment house, 866 North
Astoria, The, apartment house, 108 N Main
Athol R. R. Block, 225 to 229 Main; ent to office upstairs, 225
Atwater, The, apartment house, 499 N Main
Aurora, The, apartment house, 464 Chestnut
Auto Building, The, 531 Worthington
Avalon Block, 25 White
Avon, The, apartment house, 62 to 64 Avon pl
Bailey's Block, 388 Main
Baker Building, 378 to 390 Bridge, upstairs ent, 382
Ballington, The, apartment house, 461 N Main and 4 Eagle
Bancroft, The, apartment house, 152-152A-152B-152C N Main
Bay State, The, apartment house, 112 and 116 Spring
Bedford, The, apartment house, 1154 North
Belding & Drew's Block, 457-461 State; upstairs ent, 459
Belfort, The, apartment house, 76 Armory and 944 Worthington
Belmont, The, apartment house, 364 Belmont av
Belvoir, The, apartment house, 56 High
Bengle's Block, 154 Main, Ind Orchd
Ben Franklin, apartment house, 144 Franklin
Ben Muir, The, apartment house, 400 and 402 N Main
Bernhard, The, apartment house, 50 Franklin
Berton, The, apartment house, 92 Bridge
Besse Block, 15 to 27 Besse pl; upstairs ent, 21
Besse System Building, 350-360 Main, upstairs ent, 356
Besse's Monitor Block, 362, 364 and 366 Main
Beverly, The, apartment house, 147 Wilbraham av
Billings, The, apartment house, 45 Holyoke
Birnie Block, 255 to 257 Main; upstairs ent, 257
Bismark, The, apartment house, 618-620 N Main

Blue, The, apartment house, 419 Franklin
Bookstore Building, 389-395 Main; upstairs ent, 389
Boston & Albany Blocks, 14, and 16, 22 to 26, also 30 to 36 Lyman
Boston & Albany R. R. Block, 236 Main, granite bldg
Boulevard, The, apartment house, 16-22 Pecousic av
Boylston, The, apartment house, 74 Boylston
Bradford, The, apartment house, 75 Bradford
Brewer Building, 119 to 125 State; upstairs ent, 121
Brewer's Block, 404 Dwight c Taylor
Brigham's Block, 397 to 401 Main
Brighton, The, apartment house, 313 Birnie av
Brookline, The, apartment house, 1160 North
Browning, The, apartment house, 15-19 Litchfield
Brunswick, The, apartment house, 103-107 Spring
Brunswick, The, apartment house, 71-81 Worthington
Buchanan, The, 91 Belle av
Buckler's A. E. Block, 368 to 372 Belmont av
Buena Vista, apartment house, 108 Byers
Butterworth Block, 577 to 581 Main; upstairs ent, 577½
Cacouna, The, apartment house, 23 Pearl st pl and 72 Pearl
Calais, The, apartment house, Round Hill
Calhoun, The, apartment house, 219 N Main
Calhoun, The, apartment house, 1391 North
Cambridge, The, apartment house, 122 Cambridge
Carlisle Building, 324 Main
Carr Building, 19 to 25 Harrison av; upstairs ent, 25
Cedar, The, apartment house, 160 Cedar
Central, The, apartment house, 3-7 Central and 683 Main
Chambly, The, 24 Mill
Champlain, The, apartment house, 131-135 Spring
Chandler House Block, 526 to 540 Main; hotel entrs, 530 and 536
Chapin National Bank Building, Main c Lyman
Chateau, The, apartment house, 31 Maple and 5-9-15 Temple
Chauncey, The, apartment house, 542 Union
Chesler, The, 787 North
Chester, The, apartment house, 31 Chester
Chicopee Bank Block, 464 to 468 Main
Clarendon Hall, The, apartment house, 237 Bay
Clarendon Hall, The, apartment house, 151 Sherman
Cleora, The, apartment house, 940 Worthington
Clifton, The, apartment house, 379 Central and 8 Clifton av
Clinton, The, 104-118 Main, upstairs ent, 108 Main, and 1-19 Clinton, upstairs ent, 15 Clinton
Clinton, The, apartment house 24 Clinton
Coe Building, 26-32 Vernon
Collins, The, apartment house, 478½ and 488½ Mill
Colonial Block, 523 to 533 Main; upstairs ent, 525
Colonial, The, apartment house, 116 Belmont av
Colton, The, apartment house, 79 to 81 Pynchon
Columbia, The, apartment house, 52 Seventh
Commercial Block, 11 to 27 East Court; upstairs ent, 17
Commonwealth, The, apartment house, 425 Sumner av
Concord, The, apartment house, 10 Concord ter
Condon, The, apartment house, 363 N Main
Court Albert, apartment house, 53 Bradford
Court Square Theatre Building, 11 to 33 Elm; upstairs entrs, 15 and 31 Elm
Crystal, The, apartment house, 306 Belmont av
Cumberland, The, apartment house, 248 Pearl
Curtis, The, apartment house, 18 Wilcox
Custom House and Post Office Building, 298 to 304 Main, cor Worthington and Fort
Dagmar, The, apartment house, 79 N Main
Davis Block, 396-398 Bridge
Day & Jobson's Block, 2 to 10 Main; upstairs entrs, 2½ and 8½ Main
Daytona, The, apartment house, 180 Union
Delmar, The, apartment house, 50-52 Walnut and 440 Union
Delta, The, apartment house, 10 Andrew
Dickinson's F. W. Block, 186 to 190 State
Dineen, The, apartment house, 524 N Main
Donald, The, apartment house, 44 Donald
Dorchester, The, apartment house, 15 Hawley
Dorilton, The, apartment house, 111 Bancroft
Douglas, The, apartment house, 38 Douglas
Dover, The, Round Hill
Duchess, The, apartment house, 55 State
Duke, The, apartment house, 51 State
Dwight, The, apartment house, 57-59 Dwight
Eagle, The, apartment house, 12 Eagle
Easton, The, apartment house, 148 Eastern av
Edgeland, The, apartment house, 162 Fort Pleasant av
Edmont, The, apartment house 82 Bridge
El Dorado, The, apartment house, 34 and 38 Bradford
Eleanor, The, apartment house, 6 Portland
Elethea, The, apartment house, 41 and 43 Main
Elite, The, apartment house, 408 Plainfield
Elith, The, apartment house, 64 Grosvenor
Elks' Building (B P O E), 311 State
Elliot, The, apartment house, 85 and 87 Elliot
Ellis, The, apartment house, 18 Hancock
Elmhurst, The, apartment house, 539 State
Elnido, The, apartment house, 29 Spring
Emerald, The, apartment house, 59 Spring
Emery Block, apartment house, 51 Gray's av and 25 and 27 Emery
Essex, The, apartment house, 64 Essex
Estabrook's Block, 146 State; upstairs ent, 146½
Ethel, The, apartment house, 70 Patton
Evada, The, apartment house, 46 Locust
Evans Court, apartment house, 22-24 Winthrop
Everett, The, apartment house, 76 Bay
Everitt, The, apartment house, 54-58 Cleveland
Fairview, The, apartment house, 92 Woodside ter
Federal, The, apartment house, 254 Pearl
Federal, The, apartment house, 86 Armory
Feinberg's Block, 168-172 Sharon
Fenwick, The, apartment house, 92 Bridge
Fillmore, The, 103 Belle av
Florence, The, apartment house, 93 Florence and 7 Spruce
Florence, The, apartment house, 36 John
Forbes & Wallace Block, 390-398 Main
Forestina, The, apartment house, 290-292 and 294 Sumner av
Frances, The, apartment house, 27-29 Myrtle
Franklin, The, 315 Chestnut
Franklin, The, apartment house, 38 Roseland
Frederick, The, apartment house, 63 N Main
Fuller Block, 311-323 Main; upstairs ent, 317
Geisel's Block, 12-14 Taylor
Genesee, The, apartment house, 59 Genesee
Geneva, The, apartment house, 30 Myrtle ter
George, The, apartment house, 15 Donald
Georgian Court, The, apartment house, 120 Belmont av
Georgian, The, apartment house, 32-34 Myrtle
Germona Building, 53 Hillman
Gill Block, 338-344 Main
Gilmore's Block, 412 to 430 Main; upstairs entrs, 414, 420 and 428
Goetting, A. H., Building, 250 to 268 Worthington; upstairs entrs, 258 and 260
Goetting Block, 358 to 362 Bridge and 316 to 320 Dwight
Golden Gate Terrace, apartment house, 216-226 Pearl
Goldstein Bros Building, 101-105 Bridge; ent, 103
Goldthwaite Block, 142-156 Bridge
Goodhue Building, 164 to 178 Main; upstairs ent, 172
Grand Army Memorial Building, 44 State
Grant, The, apartment house, 89 Bridge
Grant, The, 73 Belle av
Greenleaf, The, apartment house, 145 to 151 Sumner av
Grenoble, The, apartment house, 131 Florida
Greylock, The, apartment house, 46 Douglas
Greylock, The, apartment house, 103 Wilbraham av

Griffin, The, apartment house, 14 Wilcox
Grosvenor, The, apartment house, 70 Grosvenor
Gunn's Block, 473 to 477 State; upstairs ent, 475
Hale Building, The, 11-13 Stearns sq
Hall Building, 411-413 Main
Hampden Building, 270-278 Main; upstairs ent, 274
Hampden County Court House, 37 Elm
Hampden County Hall of Records, 55 Elm
Hancock, The, apartment house, 691 State
Hanover, The, apartment house, 24 Wilcox
Hare's Block, apartment house, 23-37 Main
Hare's Block, apartment house, 32 to 46 Main
Hare's Block, apartment house, 9 Bond
Harrison, The, apartment house, 284 Franklin
Harvard, The, apartment house, 327 State
Harvey & Lewis Bldg, 331-333 Main
Haynes Block, 346 and 348 Main
Henrietta, The, apartment house, 27 Bradford
Herman, The, apartment house, 47 Bradford
Highcourt, apartment house, 202-206 High
Highland Court, 659 State
Hi Lion, apartment house, 226 High
Hitchcock Building, 318 Main
Hitowers, apartment house, 210-214 High and 32 Woodworth av
Holbrook Block, 212 to 220 Main; upstairs ent, 218
Holland Block, The, 508 Main
Holsey, The, apartment house, 11 Eagle
Homestead Building, 82 to 86 Worthington
Hooker, apartment house, 248-254 N Main and 7 Greenwich
Hooker Hall, 261 N Main
Hotel Russell Block, 222 to 232 Main; hotel entrs, 224
Huntington, The, apartment house, 8 Huntington
Hyacinth, The, apartment house, 83 Bradford
Hygeia, The, apartment house, 10 Wilbraham av
Ideal, The, apartment house, 140 Belmont av
Idlewild, The, apartment house, 408 N Main
Imperial, The, apartment house, 52 Pearl
International Young Men's Christian Association College Gymnasium Building, 312 Hickory
Isabel, The, apartment house, 31 Myrtle
Ivernia, The, apartment house, 91-93 Pine
Jackson, The, apartment house, 274 Franklin
Jefferson House, 294 N Main
Jefferson, The, apartment house, 47 White
Jefferson, The, apartment house, 54 Patton
Jefferson, The, apartment house, 260 Franklin
Jeffersonian, The, apartment house, 405½ Chestnut
Johnson, The, 79 Belle av
Julian, The, apartment house, 25 Margaret
Kelsey Block, 256-268 Main and 12 Hampden; upstairs ent, 264 Main
Kennedy's Block, 271-279 Main, upstairs entrance, 275
Kenson, The, apartment house, 10 Chestnut
Kibbe's Block, 37 Harrison av
King's Block, 29 to 37 Sanford; upstairs ent, 29
King's Building, 214 to 226 Worthington; upstairs entrs, 216 and 224
Kinsman's Block, 328 to 336 Main; upstairs ent, 332
Knickerbocker, The, apartment house, 24 Sumner av
Lafayette, The, apartment house, 95 Chestnut
La Marquise, apartment house, 168-172 N Main
La Martin, The, apartment house, 448 Dickinson
Laurel Hall, apartment house. 72 Patton
Laurel Hall Annex, apartment house, 74 Patton
Laurier, The, apartment house, 315 N Main
Lawrence, The, apartment house, 34 Salem
Lenardo, The, apartment house, 157 Wilbraham av
Lenox, The, apartment house 11 Myrtle
Leonard Building, 70 Main
Liberty, The, apartment house, 250-254 Liberty
Lillian, The, apartment house, 11 Donald
Lily, The, apartment house, 164 College
Lincoln Block, 492 to 496 Mill; upstairs ent, 494
Lincoln, The, apartment house, 67 Bradford
Lincoln, The, 85 Belle av
Linden, The, apartment house, 46 Linden
Linnell, The, apartment house, 106 Chestnut
Lion, The, apartment house, 161 Main
Lorenia, The, apartment house, 1081 to 1085 Worthington
Loring Hall, apartment house 714 Main, 7 and 11 Loring
Lorraine, The, apartment house, 80-84 Spring
Lovett, The, apartment house, 909¼ State
Lupien, The, apartment house, 238 N Main
Lyman Building, 370 to 376 Main; upstairs ent, 374
Madeline, The, apartment house, 33 Myrtle
Madison, The, apartment house, 264 Franklin
Magnolia, The, apartment house, 9 York
Majestic, The, apartment house, 41 Spring
Malden, The, apartment house, 82 Malden
Manchester, The, apartment house, 133 Carew
Manhattan Hall, apartment house, 6 and 10 Sumner av and 179 Long Hill
Maple, The, apartment house, 169 Maple
Mapleview Apartments, 93 Park
Maplewood, The, apartment house, 175 Maple
Marbleton, The, 785 to 795 Main; upstairs entrs, 787, 791, 795 Main and 7 Marble
Marion, The, apartment house, 273 N Main
Mark Twain, The, apartment house, 470 Chestnut
Markarian Building, 175 State
Marlboro, The, apartment house, 76 Mill
Mars, The, apartment house, 69 Patton
Masonic Temple, 115 State cor Main; upstairs ent, 115 State
Massachusetts Mutual Building, 498-506 Main, upstairs ent, 500 do; and 97-101 State, upstairs ent, 101 do
Massasoit Building, 236-254 Main; upstairs ent, 244
Mayflower, The, apartment house, 321 Belmont av and 5, 11, 15 Crystal av
Mayo Block, 140 to 146 Lyman
McIntosh Building, 158 to 164 Chestnut; upstairs ent, 162¼, and 367 to 385 Worthington; upstairs ent, 367
McKinney Building, 535 to 539 Main; upstairs ent, 535½
Meekins, Packard & Wheat Block, 349 to 359 Main; upstairs entrs, 351 and 357
Memorial Square Building, 25 N Main
Merwin, The, apartment house, 11 Merwin
Michelin, The, apartment house, 458 Dickinson
Mildred, The, apartment house, 534 N Main
Mohican Building, 254 to 256 Bridge
Moineau Building, 717-721 Main
Monroe, The, apartment house, 270 Franklin
Montmartre, The, apartment house, 16, 18, 20 Sumner av
Montpelier, The, apartment house, 88-92 Spring
Moore Block, 280-282 Main; upstairs ent, 292
Morgan, The, 77 Morgan
Morgan's Block, 46 to 50 Harrison av
Morneau Building, 717-721 Main
Municipal Group Buildings—Municipal, 36-54 Court, Auditorium and Campanile, 42 do
Murphy & Rearden's Block, 359-369 Chestnut; upstairs entrs, 361-361½ and 367-367½
Myrick Building, 7-51 Worthington, upstairs ent, 29 do and 2-18 Broadway, upstairs ent, 10 do
Myrtle, The, apartment house, 15 Myrtle
Nason, The, apartment house, 11 Marble
Naumkeag, The, apartment house, 1086 State
Nayasset Club Building, 61-71 State
Nevada, The, apartment house, 104 N Main
New England Telephone and Telegraph Co.'s Building 283, 295 Worthington
Nonpareil, The, apartment house, 11 Wilcox
North, The, apartment house, 720 North
Norwood, The, apartment house, 60 Norwood

Nosirrah Block, 38 and 40 Harrison av
Oakland, The, apartment house, 365-369 Belmont av
O'Connell Block, 179 to 183 Main; upstairs ent, 181
Octo, The, apartment house, 191 High
Odd Fellows' Building, 48 Pynchon
Olmsted's Block, 259 to 261 Main; upstairs ent, 257
Olympia, The, apartment house, 6 Grace
Onota, The, apartment house 207 Bay
Oregon, The, apartment house, 332 N Main
Orlean, The, apartment house, 60 Orleans
Ormond, The, apartment house, 52 High
Overlook, The, apartment house, 86 Woodside ter
Oxford, The, apartment house, 319 State
Page's Block, 64-70 Bridge, upstairs ent, 66
Palmer, The, apartment house, 688½ Main
Parepa, The, apartment house, 1087 to 1091 Worthington
Park Side, apartment house, 117 Jefferson av
Park View, The, apartment house, 155 Fulton
Parkview, The, apartment house, 452 Dickinson
Parkway, 24 and 26 Montmorenci
Parkwood, The, apartment house, 8 Parkwood
Parsons' Block, 554 to 568 Main; upstairs entrs, 556-558 and 566-566½
Pasadena, The, apartment house, 251 to 255 N Main; upstairs ent, 253
Patton Building, 15-19 Hampden; upstairs ent, 17
Pearl, The, apartment house, 58, 60 and 62 Pearl
Pearlview, The, apartment house, 268-270-274 Pearl
Phoenix Block, 305 to 309 Main; upstairs ent, 307
Pierce, The, 97 Belle av
Pierpont, The, apartment house, 213 N Main
Pine, The, apartment house, 83 Pine
Pinehurst, The, apartment house, 263 Central
Pioneer Building, 618-622 Page blvd
Plaza, The, apartment house, 356 Belmont av
Polk, The, 296 Franklin
Pomona, The, apartment house, 75 Pomona
Ponsvia Block, The, 170-176 Bridge
Portland Apartment, 318 N Main
Post Office Building, 300-302 Main, between Fort and Worthington
Powers Block, 27 to 37 Lyman
Preble, The, apartment house, 460 and 464 Union
Princess, The, apartment house, 22 Morris
Princeton, The, apartment house, 28 Wilcox
Produce Exchange Building, 121 to 127 Lyman and 194 to 206 Chestnut
Puffer's Block, 184 to 190 Lyman
Puffer & Parker Building, 179½ State
Puritan, The, apartment house, 27 Wilbraham rd
Quincy, The, apartment house, 248 Quincy
Radding, The, apartment house, 439-443 Chestnut and 172 Carew
Ralston, The, apartment house, 304 Central
Ramona, The, apartment house, 565 Union
Randolph, The, apartment house, 55 Walnut and 454 Union
Red Lion, The, apartment house, 69 Wilbraham rd
Red Men's Wigwam, 205 Main, Ind Orchd
Red, The, apartment house, 409 Franklin
Regal, apartment house, 317 N Main
Regent, The, apartment house, 328 N Main
Regent Hall, apartment house, 336 Central
Regina, The, apartment house, 28 Morris
Republican Building, 377 to 381 Main; upstairs ent, 381
Ridgewood, The, apartment house, 304-306 Union
Rieutcrd Building, 146-150 Main, Ind Orchd
Riverview, The, apartment house, 71 Pecousic av and 37 Elmwood
Riverview, The, apartment house, 242 Fort Pleasant av
Rogers, The, apartment house, 158 Walnut
Rosecramp, The, apartment house, 73 Franklin
Roseland, The, apartment house, 330 Plainfield
Roselind, The, apartment house, 59 Thomas
Rosemond, The, apartment house, 28 Roseland
Rosetta, The, apartment house, 37 Sargeant
Round Hill, The, apartment house, 29 and 33 Arch
Royal, The, apartment house, 3 Salem
Royal, The, apartment house, 528 N Main
Rutland, The, apartment house, 96 Wilbraham rd and 21 Rutland
Ryan's Block, 180 to 196 Main; upstairs ent, 192
Sadler's Block, 167-175 Chestnut cor Worthington
Salem, The, apartment house, 2, 4 and 6 Salem, and 49 Pearl
Sample, The, apartment house, 83 Central
Saranac, The, apartment house, 33-35 High
Sargeant, The, apartment house, 80 Sargeant
Savoy, The, apartment house, 20 Myrtle ter
Schiller, The, apartment house, 606-610 N Main
Scitico, The, apartment house, 692½ Main
Searle, The, apartment house, 443 N Main
Seymour's Block, 429 to 433 Main; upstairs ent, 431
Sherbrooke, The, apartment house, 722 Union
Sheridan, The, apartment house, 55 to 59 N Main
Sherman, The, apartment house, 93 Bridge
Sherrington, The, apartment house, 178-184 Carew
Smith's Block, 214 to 220 Main; upstairs ent, 218
Sophily, The, apartment house, 100 N Main
Spear Building, 325-329 Main; upstairs ent, 327
Speight's Block, 3 to 13 Market; upstairs ent, 9
Springfield Five Cents Savings Bank Block, 423 to 427 Main; upstairs ent, 423
Springfield Institution for Savings Building, 63 Elm
Springfield Steam Power Co.'s Block, 26 to 58 Taylor
Stacy Block, 41 to 43 Taylor; upstairs ent, 41
Star, The, apartment house, 160 College
St. Charles, The, apartment house, 82-86 Pearl
Stearns Building, 287-309 Bridge; upstairs ent, 293
Stearns Court, 192-198 Central
Steele's Block, 548 to 554 Worthington; upstairs entrs, 550-552
Steele's Block, 350 to 360 Bay; upstairs ent, 356
Steiger Building, 337-347 Main
Sterns Block, 512 Worthington
Stewart, The, apartment house, 40 Warriner av
Stirling, The, apartment house, 121 Monroe
St. Germaine, apartment house, 40 High
St. George, The, apartment house, 228 Belmont av
St. James, The, apartment house, 573 State and 5 Oak
St. Louis, The, apartment house, 97 Spring
Stratford, The, apartment house, 75 Avon pl
Strathmore, The, apartment house, 16 Patton
Strong Building, 118-122 Main; upstairs ent, 120
Sturtevant-Merrick Co Building, 245 Chestnut
Sullivan Block, 259-265 Chestnut; upstairs entrs, 261 and 263
Swaine Building, 51-61 Taylor
Sylvia, The, apartment house, 11 Richelieu ct
Tadousac, The, apartment house, 33 Salem
Taft, The, apartment house, 399 Orange
Taylor, The, apartment house, 66 Cass
Taylor & Murphy Building, 14 to 32 E Court
Texas, The, apartment house, 33-37 Thomas
Third National Bank Block, 383 to 387 Main; upstairs ent, 387 do
Tone, The, apartment house, 431 Chestnut
Touraine Building, 178-184 State; upstairs ent, 182
Tourtellotte Block, 86 to 94 Bridge; upstairs ent, 92
Townsley's Block, 361 to 369 Main; upstairs ent, 365
Tracy, The, apartment house, 439 Franklin
Trocadero, The, apartment house, 520 N Main
Twin Arbor, The, apartment house, 143-147 Belmont av
Tyburnia, The, apartment house, 30 Bradford
Tyler, The, 290 Franklin
Union Building, 286-294 Main; upstairs ent, 292

Union, The, apartment house, 624, 628, and 632 Union
United States Custom House and Post Office Building, entrs, 300 and 302 Main
Vale, The, apartment house, 15 Congress
Valencia, The, apartment house, 67 Franklin
Van Allen Block, 33 to 37 Dwight
Van Buren, The, apartment house, 280 Franklin
Van der Heyden, The, apartment house, 774 State
Vendome, The, apartment house, 522 N Main
Verona, The, apartment house, 1245 North and 6 and 10 Allendale
Vesta, The, apartment house, 155 Bay
Victorian, The, apartment house, 28-30 Myrtle
Vine, The, apartment house, 56-58 Vine
Waldorf, The, apartment house, 574 Chestnut
Walker Building, 472 to 482 Main; upstairs ent, 476
Wallace, The, apartment house, 40 Locust
Wallingford, The, 469 N Main
Waneta, The, apartment house, 12 Grove
Warriner, The, apartment house, 37 Warriner av
Warwick Block, 228 to 232 Main; entrance to Hotel Russell, 230
Washington, The, apartment house, 72 Court
Washington, The, apartment house, 250 Franklin
Washington, The, apartment house, 10 Huntington
Wason Building, 33 Lyman
Waverly, The, apartment house, 6 Waverly
Wellington, The, apartment house, 538 and 540 N Main
Wendell, The, 799-807 Main; upstairs entrs, 805 Main and 10 Wendell av
Westminster House, apartment house, 820 State
White, The, apartment house, 413 Franklin
Whitney Building, 306 to 312 Main; upstairs ent, 310
Wight's Worthington St. Block, 166 to 210 Worthington; upstairs ent, 196
Wilbraham, The, apartment house, 4 Wilbraham av
Wilcox, The, apartment house, 614 Main
Willard, The, 785-793 State and 7 Hawley; upstairs ent, 789 State
Williams Building, 336-340 Bridge
Williams, The, apartment house, 874 North
Wilmington, The, apartment house, 35 Howard
Wilson, The, apartment house, 104 Spring
Wilson, The, apartment house, 403 Orange
Winchester Chambers, 782 to 802 State; upstairs entrs, 786 and 796
Windermere, The, apartment house, 83 St James av
Winslow, The, apartment house, 155 Belmont av
Winthrop Building, main entrance, 145-147 State; side entrance, 7-11 Willow
Winthrop, The, 643 to 651 Main and 7 Winthrop; upstairs entrs, 643½ and 647½ Main and 7 Winthrop
Wistaria, The, apartment house, Round Hill
Woman's Shop Building, The, 417-421 Main
Worthington Block, 281 to 297 Main; upstairs ent, 289
Worthy's Block, 299 to 303 Main and 149 to 171 Worthington; hotel ent, 303 Main
Yale, The, apartment house, 732½ Main
Young Men's Christian Association Building, 118-122 Chestnut
Young Men's Christian Association, Gymnasium Bldg, 312 Hickory
Young Men's Christian Association College Dormitory, 287 Hickory
Young Women's Christian Association, 22-30 Howard
Zeo Building, 155 Lyman
Zephyr, The, apartment house, 210 Pendleton av

Public Halls.

A. O. H. Hall, 347 Worthington
A. O. U. W. Hall, 535½ Main
Apollo Hall, 571 Main
Assembly Hall, 60 School
Auditorium, The, 54 Court
Central Labor Union Hall, 19 Sanford
Court Square Theatre, 11 Elm
De Soto Lodge Hall, 44 Hillman
Fisk's Casino, N Main c Wason av
Foresters' Hall, 20 Johnson, Ind Orchd
Fraternity Hall, 535½ Main
Glickman's Hall, r 74 Ferry
Gospel Hall, (4) 148 Main
Grand Army Hall, 46 State
Haddon Hall, 663 State
Harmony Hall (O. U. A. M.), Nos. 1 and 2, 29 Worthington (8th floor)
Knights of Columbus Hall, 34 Oak, Ind Orchd, and 292 Worthington
Lee, Henry S., Hall, 46 State
Lenox Hall, 274 Worthington
Liberty Hall, 592 North
Masonic Hall, 115 State
Myrick Hall, 29 Worthington (8th floor)
Odd Fellows' Hall, 48 Pynchon
Red Men's Wigwam, (427) 525 Main and 205 Main, Ind Orchd
Rieutord Hall, 150 Main, Ind Orchd
Salvation Army Hall, 15 Taylor
Socialist Hall, 150 Bridge
Spiritualists' Hall, 535½ Main
St. Jean Baptiste Hall, 51 Market
St. Michael's Hall, 42 Elliot n State
St. Patrick's Hall, 175 Eastern av
Sumner Hall, 441 White
Touraine Hall, 182 State
Turn Hall, 81 and 83 State
Union Hall, 680 Main
Unity Hall, 535½ Main
Wood's Hall, 291 Hickory

ESTABLISHED 1873 INCORPORATED 1891

The Price & Lee Company

Directory Publishers

246 Meadow Street New Haven, Conn.

224 Market St.
Newark, N. J.
871 Main St.
Bridgeport, Conn.
111 W. Main St.
Waterbury, Conn.
66 Church St.
New Britain, Conn.
66 Franklin St.
Norwich, Conn.
47 Main St.
New London, Conn.

258 Atlantic St.
Stamford, Conn.
200 Colt Bldg.
Paterson, N. J.
387 Main St.
Springfield, Mass.
180 High St.
Holyoke, Mass.
808 Main St.
Fitchburg, Mass.
14 Gothic St.
Northampton, Mass.
18 Ferry St.
Kingston, N. Y.

PUBLISHERS OF THE FOLLOWING DIRECTORIES

CONNECTICUT

Ansonia, Derby, Shelton and Seymour
Branford
Bridgeport, Fairfield, etc.
Bristol, Plainville, etc.
Danbury and Bethel
Meriden
Middletown and Portland
Milford
New Britain
New Haven and West Haven
New London and Groton
New Milford
Norwalk and South Norwalk
Norwich
Rockville
Southington
Stamford
Wallingford
Waterbury and Naugatuck
Willimantic
Winsted and Torrington

MASSACHUSETTS

Athol and Orange
Clinton and Lancaster
Fitchburg
Gardner
Holyoke and South Hadley Falls
Leominster
Northampton and Easthampton
Springfield, West Springfield and Chicopee
Springfield Suburban
Westfield

NEW JERSEY

Elizabeth
Harrison and Kearny
Montclair, Bloomfield, etc.
Newark
The Oranges
Paterson
Summit

NEW HAMPSHIRE

Keene

NEW YORK

Kingston

LATE FOR CLASSIFICATION

ÆTNA CASUALTY AND SURETY CO of Hartford Ct Harry A Sawyer mgr (500) 289 Main—See p 131

ÆTNA LIFE INS CO OF HARTFORD (life dept) (400) 289 Main affiliated companies Aetna Casualty and Surety Co and The Automobile Insurance Co of Hartford Ct Harry A Sawyer mgr casualty dept (500) 289 Main—See p 131

AMERICAN ELECTRIC SERVICE AND MAINTENANCE CO A M Sofield mgr electric motor and generator repairs 51 Taylor—See p 93

AMERICAN TEXTILE SOAP CO soap mfrs 56 Walker—See insert opp title p

Beardsley Edna bus sec Y W C A bds 74 Buckingham

CANADIAN FUR CO M Riner prop furriers, dealers storage and remodeling 104 Main—See p 110

Dearborn William F ins adjuster (408) 289 Main res Longmeadow

DeFrate & Raleigh (Channing De Frate Joseph J Raleigh) druggists 188 State

Dragon Joseph N mgr Ware-Pratt Co 291 Main h 175 Massasoit

Field George A bds 25 Dunmoreland

Glidden Forest S baggage master NYNH &H h 15 Smith's ct

Hale Albert E Co wholesale and retail wall paper 11-13 Stearns sq

Hinkston Emily L special representative Mut Life Ins Co 293 Bridge bds 40 Amaron

Home Style Lunch Mrs Nina L Hamel prop 543 Main

Hudson Fur Co 146 Main

International Insulation Corporation molded electrical insulation ft Mechanic

INTERSTATE ELECTRIC CONSTRUCTION CORPORATION electrical contractors 301 Bridge—See p 93

Lee Philip W insurance (408) 289 Main bds 110 Clarendon

Marsh Fred emp USA h 256 White

Mitchell The Stationer Inc (215) 289 Main

Norton G Robert printer h 140 Fort Pleasant av

OPPENHEIMER & FIELD (Berthold A Oppenheimer Henry A Field Schuyler B Eddy) insurance (408) 289 Main—See top lines

Pebarll Ellen E Mrs h 14 Smith's ct

James R emp USA bds 14 Smith's ct

Percy John W weaver h 13 Smith's ct

Springfield Auto Road Service Assn 383 Dwight

Thayer William T h 12 Smith's ct

Watson Ernest J h 176 Orange

Wolohan Motor Car Co automobiles 14-16 Stearns sq

Young Martha A insurance (408) 289 Main bds 443 Walnut

POOLE DRY GOODS COMPANY Successor to W. D. Kinsman Co *Cloaks and Suits*
Main, Cor. Bridge, and Court Square Store, Main Cor. Court Square

SPRINGFIELD CITY DIRECTORY
1918

Abbreviations.

ab—above
adv—advertisement
agt—agent
al—alley
assn—association
asst—assistant
av—avenue
bartdr—bartender
bdg—building
bds—boards
bet—between
bey—beyond
bkkpr—bookkeeper
blksmith—blacksmith
c—corner
carp—carpenter
clk—clerk
com—commission
com trav—commercial traveler
condr—conductor
corp—corporation
ct—court
dept—department
dlr—dealer
do—ditto
E—East
elec—electrical
elect—electrician
emp—employed
est—estate
F—Franconia
far—farmer
h—house
housekpr—housekeeper
Ind Orchd—Indian Orchard
insp—inspector
kpr—keeper
lab—laborer
mach—machinist
mech—mechanic
mfg—manufacturing
mfr—manufacturer
mgr—manager
mkr—maker
N—North
n—near
opp—opposite
pl—place
pres—president
prin—principal
prop—proprietor
r—rear
rd—road
rem—removed
res—residence
rms—rooms
S—South
sec—secretary
steno—stenographer
supt—superintendent
tchr—teacher
tel opr—telephone operator
ter—terrace
treas—treasurer
v pres—vice-president
W—West
wid—widow
wkr—worker
wks—works
(1) indicates number of rooms in a building
The words "street" and "Miss" are implied.

AmIntCol, American International College
AP&RCo, Auto Parts & Repair Co
BBNoteCo, Brooks Bank Note Co
BCTCo, Bemis Car Truck Co
BMachToolCo, Baush Machine Tool Co
BMCo, Bosch Magneto Co
BMfgA, Bullock Mfg Associates
BPaperCo, Birnie Paper Co
BSCorsetCo, Bay State Corset Co
BSS&WCo, Bay State Storage & Warehouse Co
BSThreadWks, Bay State Thread Works
B&A, Boston & Albany R R
B&B, Barney & Berry
B&CH&TCo, Bemis & Call Hardware and Tool Co
B&M, Boston & Maine R R
CBWireWks, Cheney Bigelow Wire Works
CVMfgCo, Chapman Valve Mfg Co
CW&MfgCo, Cave Welding & Mfg Co
DMfgCo, Dickinson Mfg Co
ESMfgCo, The E Stebbins Mfg Co
ESSMCo, E S Stacy Machine Co
FCorp, Fiberloid Corporation
FMWBCo, F M West Box Co
FRCo, Fisk Rubber Co
G&BMfgCo, Gilbert & Barker Mfg Co
HBrassCo, Hampden Brass Co
HCRCo, Hough Cash Recorder Co
HCWheelCo, Hampden Corundum Wheel Co
HC&PCo, Holyoke Card and Paper Co
HFCCo, Hodges Fibre Carpet Co Ind Orchd
HMfgCo, Hendee Mfg Co
HP&CCo, Hampden Paint and Chemical Co
IOCo, Indian Orchard Co
JWS&SOCo, J W Steere & Son Organ Co
KMCo, Knox Motor Co
K-RCo, King-Richardson Co
LMfgA, Ludlow Mfg Associates (Ludlow)
MBCo, Milton Bradley Co
MDFCo, Moore Drop Forge Co
MDRollCo, Metallic Drawing Roll Co
MEnvCo, Morgan Envelope Co
MPEquipCo, Metals Production Equipment Co
MP&W, Meekins Packard & Wheat
NatEquipCo, National Equipment Co
NEC&PCo, New England Card and Paper Co
NEPPCo, New England Pulp Plaster Co
NERGCo, New England Roller Grate Co
NEWCo, New England Westinghouse Co
NPCo, National Papeterie Co
NUCo, Natick Underwear Co
NYNH&H, New York New Haven & Hartford R R
PPaperCo, Powers Paper Co
PPubCo, Phelps Publishing Co
RCandyCo, Royal Candy Co
SAircraftCorp, Springfield Aircraft Corp
SBrewCo, Springfield Breweries Co
SETCo, Standard Electric Time Co
SFCo, Springfield Foundry Co
SF&MInsCo, Springfield Fire and Marine Insurance Co
SGLCo, Springfield Gas Light Co

Our NEW WAREHOUSE is ideal for storing HOUSEHOLD GOODS. Modern, Fireproof, and Clean. ... ... Office, 315 BRIDGE STREET.
CENTRAL Storage Warehouse

OPPENHEIMER AND FIELD INSURANCE SERVICE
14 FORT STREET River 4500

SGPCo, Springfield Glazed Paper Co
SIceCo, Springfield Ice Co
SIronWks, Springfield Iron Works
SP&BCo, Springfield Printing and Binding Co
SProvCo, Springfield Provision Co
StRy, Springfield Street Railway Co
SWasteCo, Springfield Waste Co
SWebCo, Springfield Webbing Co
T-PACo, Taber-Prang Art Co
UBCo, United Button Co
UELCo, United Electric Light Co
UMfgCo, United Mfg Co
USA, United States Armory
USSBCo, United States Spring Bed Co
VNMToolCo, Van Norman Machine Tool Co
WHMChocolateCo, W H Miner Chocolate Co
WMfgCo, Wason Mfg Co
WWCorp, Wire Wheel Corporation of America

Aaron

AARON EDWARD rem to Boston
Louis (SpringfieldCandyCo) 105 Greenwood h 55 Ringgold
Abaire Noah J stableman h 32 Warriner av
Abar Frank E carp h Monrovia
Irene F bds Monrovia
John N Mrs h 17 Rochelle
Abbas Joseph mech bds Sylvester
Mike peddler h Sylvester
Abbe Anna C h 1224 Liberty
ABBE C E & F A (Charles E and Fred A Abbe) coal dealers 30 Allen av —See p 71
Charles E (CE&FAAbbe) 30 Allen av h 105 Revere
Clifford T rem to Washington D C
Emily M wid Wolcott h 42 Spruceland av
Emma A Mrs dressmkr h 8 Vermont
Florence E h 1026 Liberty
Florence M tchr bds 998 Liberty
Fred A (CE&FAAbbe) 30 Allen av h 382 Hancock
Helena A Mrs h 52 High
Herbert A milk dealer 106 Oakland h do
James P h 998 Liberty
J Edgar carp h 1015 Liberty
Jennette E tchr bds 106 Oakland
Mary H wid James T h 160 Maple
Mildred C clk 22 Taylor bds 1015 Liberty
Ralph H clk SF&MInsCo h 64 Scott
Abbie apartment house 917 State
Abbott Albert W emp HCWheelCo bds 47 Worcester av
Alfred printer rms 80 Catharine
Amelia wid John P h 47 Worcester av
Andrew P trainmaster B&M h 275 Fulton
Clarence M boy scout executive h 928 Belmont av
George W h 72 Dartmouth
Harry P toolmkr h 176 Euclid av
Hattie N Mrs clk h 60 Pearl
John J pressman PPubCo h 685 Sumner av
Lester M emp USA h 58 Princeton
Lillian E tchr Chestnut st school res Mittineague
Lulu R bds 494 Chestnut
Mabel Mrs h 329 Central
Mary M wid Florence h 494 Chestnut
Nellie clk BPaperCo bds 494 Chestnut

Abbott

Susie M C S practitioner (908) 387 Main h 9 Armory
William G concretewkr h 45 Cleveland
William M tchr TechHighSchool h 87 Harvard
Abdo Charles clk 198 Chestnut rms 50 Franklin
Abel Clara C Mrs bds 113 Hancock
George J com trav h 140 Fort Pleasant av
Irene clk KMCo rms 691 State
Orville (CrescentClothingCo) 495 Main h 579 Sumner av
Abell Arthur L condr StRy rms 33C Main
Harry N tel opr TifftBros res Agawam
Lucy F wid Frederick E bds 26 Pomona
Nellie wid Solomon h 33C Main
Abert Alexander rem to W Spfd
Alice M cashier 248 Main bds 439 Chestnut
David T painter bds 18 Carew
Della emp VSGCo bds 18 Carew
George foundry foreman Frank Engelhard&Sons h 37 Summer
George T emp NEWCo h 439 Chestnut
Gertrude wid Henry W h 739 Worthington
Harry E mach h 439 Chestnut
Margaret wid Charles h 18 Carew
May emp VSGCo bds 18 Carew
Abihider Elias K bds 17 Patton
Moses Rev h 17 Patton
Abi-Saab Michael curate St Peter and St Paul Syrian R C Church h 172 Liberty
Paul P Rev rector St Peter and St Paul Syrian R C Church h 172 Liberty
Ablan Albert lab h 29 Ferry
Peter barber h r 36 Ferry
Aborn Grace C clk 392 Main h 46 do
Mark rem to Jackson N H
Abraham Annie Mrs peddler h 101 Franklin
Anthony emp HMfgCo h 116 Patton
Edward cableman UELCo h 67 Wilbraham rd
John in U S Army
Walter chief accountant SAircraft Corp rms 25 Pomona
Abrahamson Alfred emp HMfgCo h 20 Catharine
Charles rem to Connecticut

ARE YOU GOING TO BUILD, BUY OR IMPROVE? IF SO, ASK US BEFORE GOING FURTHER— SEE EASTERN LAND TRUST
Open Saturdays until 9 p.m. M. V. CASS, Manager
Tel. River 7974 244 MAIN STREET

CHARLES HALL, Inc. Gas and Electric Fixture Contractors—Write for Estimates.

Abrahamson
Edward cableman UELCo rms 67 Wilbraham rd
John emp HMfgCo h 167 Albemarle av
Ossian emp HMfgCo bds 167 Albemarle av
Abramofsky Joseph mach h 31 Ringgold
Abrams Creighton W rem to Westfield
Eli com trav h 83 Greenwood
Ira D clk B&A freight depot res Westfield
Oscar E emp MDFCo h 35 Vassar
ABRAMS SAMUEL jobber underwear and hosiery 56 Taylor tel River 3128 h 144 Franklin tel River 6264-W—See p 87
Abrasive Mining & Mfg Co (branch office) mfrs abrasives (202, 203) 25 Harrison av
Abruzzese Albert emp 341 Armory h 58 Winthrop
Nicola emp NEWCo h 58 Winthrop
Accorsi Giuseppe janitor h 18 Fairbanks pl
Robert jeweler 609 Main h 34 Morris
Acheson James rms (122) 786 State
Achim Joseph A emp 32 Hampden res W Spfd
Ack Frank E clk 174 Main rms 57 High
Acker Dorson S cigarmkr h 52 Pearl
Howard F salesman 71 Worthington h (3) 43 Magazine
Ackerley Harry L draftsman 600 State h 46 Hunter pl
Pauline D housekpr 21 Orleans ct
Ackerlund Harry L Rev pastor First Swedish Baptist Church h 74 Oak
Ackerly Dwight L jobber h 294 Bay
Ackerman Beatrice clk AGS&Bros bds 10 Maynard
Bessie clk HJPerkinsCo bds 25 Linden
Carlotta comptometer opr BMCo res Agawam
Dewitt M mech h 487 Allen
George emp 130 Birnie av h 47 Alfred
John W emp HMfgCo h 10 Maynard
Sven emp NEWCo h 42 Sycamore
—see Akerman
Acklin Isaac C in U S Army
Acme Chemical Co (Hugh E Dunleavy Harry W Fields Patrick H Healy) polish mfrs 25 Dwight
Aconcio Gennaro h 233 Quincy
Acongio Andrea lab h 723 Union
Acosta L Marie Mrs rooming house 184 and 185 Chestnut h 184 do
Acton Percy G com trav h 272 Belmont av
The apartment house 17 Congress
Acuf Charles A rms 184 Chestnut
Adailes Theodore waiter h 46 Main
Adajian Samuel in EnglishArmy res inq 72 Mapledell
Adam Henry emp CVMfgCo h 12 Quebec Ind Orchd
Henry J clk HFCCo h 278 Center Ind Orchd
Joseph rem to Canada
Joseph emp CVMfgCo h 138 Healey av Ind Orchd

Adam
Louis S emp HFCCo bds 282 Worcester Ind Orchd
Omer emp CVMfgCo bds 138 Healey av Ind Orchd
William carp h 47 Girard av
Adamchek Lawrence h 95 Parker Ind Orchd
Adamczyk John emp B&A h 45 Butler
Wojciech M lab h 25 Congress
Adams Abel P bds 8 Terrence
A Gertrude bds 99 Bay
Aiden L h 18 Ormond
Anna E wid Joseph rms 238 Sumner av
Anna M nurse rms 159 Carew
Armand R bkkpr AGS&Bros bds 371 Eastern av
Arthur A treas and clerk Adams & Ruxton Construction Co (300-301) 33 Lyman h 78 Westminster
Arthur J bds 372 St James av
Arthur J lab h 191 Wilbraham av
Bernal H h 545 Union
Bertha E music teacher (25) 535½ Main h do
Bertha M Mrs emp NewHaynes Hotel rms 68 Court
Bertha M saleswoman 345 Main bds 68 Court
Burton A in USA res inq 41 Irvington
Burton M clk 291 Main h 93 Massachusetts av
Carl R in USA res inq Nathaniel
Carl W emp VNMToolCo h 26 Phoenix
Catherine bds 84 Sargeant
Cecil baggage porter UnionStation res inq do
C F Co Reese C Hickman mgr house furnishing goods 216 Worthington
Charles emp USA rms 14 Medford
Charles treas J W Adams Nursery Co 778 Chestnut h 30 Dover
Charles A h 14 Johnson
Charles F druggist 54 Walnut h 90 Westminster
Charles H mach bds 351 Franklin
Clarence W motorman h 40 Portland
Claud D emp FMWBCo h 586 Chestnut
Clayton S receiving teller Union TrustCo bds 9 Lafayette
Clifton R rem to C Falls
Clyde R auto mech h r 72 Patton
Co Greenhouses (GeorgeRCobb) florists 778 Chestnut
Crosby sales mgr 101 Liberty h 58 Whittier
Dorothy S bds 51 Mulberry
ADAMS DRUG STORE INC Ulysses E Fortier treas and mgr druggists 429 Main—See p 86
E Isabelle steno bds 33 King
E Jennie Mrs bds 51 Mulberry
Ella J Mrs bds 94 Eddywood av
Elmer C concert violinist h (9) 147 Sumner av
Emily B bds 167 Maple
Emily C bds 20 Sycamore
Ernest A auto feed station and oil dealer 49 Cambridge h 118 do

Springfield Ice Co. 47 DWIGHT ST. 195 ALDEN ST. "CERTIFIED" Natural Ice PROMPT, EFFICIENT SERVICE Tel. River 4184

S. J. CORDNER CO. Oils, Gasoline and Grease 22 Taylor St. 425 St. James Av. 20 Oak St.

Adams

Ethel L steno bds 44 Dover
Etta G Mrs emp 399 Main rms 525 do
Eugene E clk 890 State h Nathaniel
Eva G opr NETel&TelCo res Thompsonville Ct
Express Co—see American Railway Express Co
Flora E cashier 392 Main res Longmeadow
Frank L salesman 123 Carew h 270 Franklin
Fred L foreman HCWheel Co h 48 Burr
Fred L foreman WWCorp h 46 Main
Fred Winslow Rev pastor Trinity M E Church h 37 Edwards
George A clk BMachToolCo bds Penrose rd
George E pres and treas Auto Parts & Repair Co 101 Liberty h 158 Washington blvd
George H rms (153) 786 State
George W h 33 King
George W Mrs dressmaker 33 King h do
G Frank v-pres Chicopee National Bank 164 Main h 31 Maple
Halsey H emp USA h 13 Harvard
Harold B dentist (804) 318 Main h 24 Sumner av
Harold W rem to Kansas City Mo
Harriette C wid Eugene h 24 Sumner av
Hattie wid Fred W h 410 Bridge
Hazel P clk SF&MInsCo bds 97 Massachusetts av
Henry A chauffeur Loose-Wiles BiscuitCo h 15 Ledyard
Herbert W carp h 58 Merida
H Russell rem to Washington D C
Isaac B h Penrose rd
James bookbinder h 135 Spring
James B barber h 166 Quincy
James S (ACHunt&Co) 20 Sanford h 167 Maple
Jane W wid Lewis H h 131 Pine
Jessie K steno bds 545 Union
John emp USA bds 182 Walnut
John A shipping clk 237 Chestnut res Agawam
John D rms (154) 796 State
John H emp USA h 9 Lafayette
John J pres Adams & Crockett Inc 288 Bridge h 141 Massachusetts av
John Q foreman BMCo h 1750 North
John W agt and stationery 150 Eastern av h do
Joseph emp FCorp bds 143 Main Ind Orchd
J Sumner insp USA h 99 Bay
Julia J bds 168 Sumner av
J W Nursery Co (Walter and Charles Adams and E J Oatman trustees) nurserymen 778 Chestnut
Leon N toolmkr h (14) 820 State
Leonard H emp USA h 37 Calhoun
Lewis C emp KMCo bds Penrose rd
Mary A bds 49 Euclid av
Mary A wid Arthur bkkpr (27) 327 Main bds 371 Eastern av

Adams

Maude opr NETel&TelCo res W Spfd
May L rms (426) 525 Main
May L bds 94 Eddywood av
Merle tel opr bds Nathaniel
M Etta Mrs tchr bds 452 Central
Mildred clk AmRailwayExCo bds 126 Bowles
M S Mrs hairdresser 166 Quincy h do
Myron M Rev rem to Lawrence
Nan F rem to New Haven Ct
Nathan bds 28 Ingersoll Grove
Nelson h 908 Belmont av
Oscar D h 231 Belmont av
Ralph H printer bds 94 Eddywood av
Realty Trust 778 Chestnut
Robert emp Smith&Wesson bds 131 Pine
Robert W asst mgr ACHunt&Co h 115 Mill
ADAMS R T CO M A Carnes mgr hardwood floors and renovating 169 Spring branch Forbes & Wallace 390 Main
Ruth L bds 44 Dover
Sarah F wid John W h 780 Chestnut
ADAMS SCOTT lawyer (20) 381 Main h 54 Randolph
Stanley condr StRy bds 253 N Main
Stella C steno police court 37 Elm bds 743 Worthington
Susan M tchr bds 16 Morison
The apartment house 71 Adams
The apartment house 254 Franklin
Theodore S salesman BCTCo 370 Birnie av res Hilton N J
Walter pres J W Adams Nursery Co 778 Chestnut h 44 Dover
Walter S emp HMfgCo bds 22 Northampton av
W Bradford in USA res inq 51 Mulberry
Wilfred mech rms 491 Worthington
William chauffeur h 71 Dale
William emp USA bds 63 Eastern av
William painter bds 76 Vernon
William A foreman AEEmerson h r 91 Sherman
William F bookseller (1) 121 State h 51 Mulberry
William G janitor h 452 Central
William H emp 41 Hampden bds 222 Center Ind Orchd
William H carp h 59 Willard av
ADAMS & CROCKETT INC J J Adams pres M J Crockett treas installment goods 288 Bridge—See p 145
ADAMS & RUXTON CONSTRUCTION CO Edward J Ruxton pres Arthur A Adams treas and clk contractors (300-301) 33 Lyman—See p 80
—see Adam
Adamson Albert emp Smith&Wesson bds 243 Wilbraham rd
Adaskin Edward A in USN res inq 44 Sumner av
ADASKIN FURNITURE CO Herman Adaskin prop furniture stoves etc 234 Main—See p 108

All the News When It IS News in the Springfield Union

POOLE DRY GOODS COMPANY Successor to W. D. Kinsman Co. *Millinery and Draperies*
Main, Cor. Bridge, and Court Square Store, Main Cor. Court Square

Adaskin
Herman prop Adaskin Furniture Co 234 Main h 44 Sumner av
Rebecca Mrs h (8) 290 Sumner av
ADDER MACHINE CO mfrs Wales Adding Machine (215) 289 Main—See p 8
Adderley Maria Mrs bds 56 Vine
Addison Building Co E Addison pres E R Addison clk William Addison treas and mgr building contractors (2) 820 State
Charles emp Smith&Wesson bds 41½ Monroe
Douglas J clk 132 State bds (2) 820 do
Elizabeth R seamstress emp 392 Main rms (141) 786 State
James A mech rms (149) 786 State
Oliver C draftsman h 47 James
William emp USA bds 41½ Monroe
William treas and mgr Addison Building Co (2) 820 State h do
Addley John rem to Quincy
Adelson Louis mgr 722 Liberty bds 23 Hebron
Max emp 25 Fort bds 825 North
Morris tchr of Hebrew h 825 North
Samuel bds 37 Boylston
Adler David milliner 168 Main h 592 Belmont av
Edward emp BMCo bds 38 Grant
Walter F emp 125 Dwight rms Y M C A
Adlerhurst George R clk B&A freight depot bds 52 Pearl
Adolphson Carl J janitor WesleyMeth Church h 68 Pendleton av
Charles A railway mail clk h 38 Larkspur
Marie L bkkpr 825 Main bds 68 Pendleton av
Adriance Edward E insp USA bds 29 Maynard
Herbert K emp USA bds 29 Maynard
Adsit Edna E saleswoman 340 Bridge bds 29 Sylvan
Edward P h 29 Sylvan
Ethel clk 340 Bridge bds 29 Sylvan
George L emp USA bds 29 Sylvan
Louis P rem to Bristol Pa
Advent Christian Church 145 Bay
AETNA CASUALTY AND SURETY CO OF HARTFORD Harry A Sawyer mgr (525) 374 Main—See p 131
Corporation (211) 168 Bridge
AETNA LIFE INS CO OF HARTFORD affiliated companies Aetna Casualty and Surety Co and The Automobile Insurance Co of Hartford Ct Harry A Sawyer mgr (casualty dept) (525) 374 Main—See p 131
AFFHAUSER EDWARD prop Winchester Square Pharmacy 827 State rms 934 do—See p 86
Affleck George B prof IntYMCACollege h 2 Gunn Square
Agan William T brakeman B&M bds 37 Plymouth
Agard Elman C emp FRCo h 155 Fulton
Agawam Building 231-233 Main

Agawam
Electric Co The Philip Cabot Boston pres Fred C Abercrombie Turners Falls treas office (717) 387 Main
Express Harry W Cowles prop 315 Bridge
A-G CO INC Homer D Gravel pres E L Aiken sec and treas autos to rent 60-62 Taylor—See p 32
Agen Vernon G shipper 245 Chestnut h 68 Carew
Agenoff Samuel confectionery 1162 North h do
Ager John F dentist (2) 476 Main rms 21 Pearl
Aggas Myrtle M bds 28 Westford av
Reed R supt Prudential Ins Co of America (506) 387 Main h 28 Westford av
Robert emp HMfgCo bds 28 Westford av
Robert Mrs bds 28 Westford av
Aghazarian Deerian clk 815 State h 9 Beverly
Agiassotelis Costas peddler h 147 Sharon
Agigian Carl cleaner and dyer 24 Main and (Manhattan Cleaning & Dyeing Co) 343 Wilbraham rd h 84 Wilbraham av
Lucy Mrs h 84 Wilbraham av
Mardiros tailor bds 84 Wilbraham av
Aginsky Abraham peddler h 14 Morgan
Lillian bkkpr 119 Liberty bds 14 Morgan
Aglupas Elefterion h 47 Seventh
John emp FRCo bds 47 Seventh
Agret Louis ice dealer h 110 Colton
Agnes Frank mech h 75 N Main
Agrios George rem to Haverhill
Ahearn Andrew J grocer 448 N Main h do
Charles J insp USA rms 266 Pearl
David in USA res inq 43 Talcott av
Edward mech h 43 Talcott av
John Mrs h 43 Talcott av
Thomas in USA res inq 43 Talcott av
William res inq 43 Talcott av
Ahern Anna emp 773 State bds do
Arthur J cook h 82 Boylston
Cornelius emp USA h 148 Eastern av
Frank D clk USA bds 64 Cleveland
Fred J rem to Connecticut
James F Rev sec and chancellor Spfd Diocese R C Church h 76 Elliot
John F supervisor of music public schools and music tchr (511) 317 Main res Longmeadow
John J dentist (405) 356 Main h 39 Magazine
Joseph emp SGLCo bds 82 Boylston
Julia Z Mrs h 35 New
Loretta M bds 125 Cambridge
Margaret wid Thomas O h 125 Cambridge
Mary J Mrs bds 64 Cleveland
Ahl Bernice G clk FRCo bds 395 Sumner av
Marion tchr bds 395 Sumner av
Michael L artificial stone mfr and general contractor Westfield c City View av W Spfd and 395 Sumner av h do

FURNITURE STORED, PACKED AND SHIPPED TO ALL PARTS OF THE WORLD. Office, 315 BRIDGE STREET. **CENTRAL Storage Warehouse**

OPPENHEIMER AND FIELD Sp. Fire & Marine
14 FORT STREET River 4500 Local Agents

Ahladas Peter L cook bds 195 Chestnut
Ahlberg Emil emp PackageMachCo h 23 Highland
Ahler Emily Mrs h 83 College
John G rem to Connecticut
Ahlgren Frederick A clk MassMutLifeInsCo res Somers Ct
Ahlquist Hannah wid Nils rem to Hartford Ct
Lars A rem to Hartford Ct
Ahnert William plumber emp 20 Dwight res Holyoke
Ahrens Christian H in USN res inq 62 Jefferson av
Franz E painter h 653 State
William A motorman h 62 Jefferson av
Aiken Almon S foreman BPaperCo h 318 N Main
Edward L sec and treas A-G Co Inc 60 Taylor h 107 Wilmont
George H emp CBWireWks h 42 Pheland av
Harry J painter bds 545 State
J Hawley tchr TechHighSchool h 121 Garfield
Margaret wid Alexander h 185 Northampton av
Mary wid Samuel bds 107 Wilmont
Olive M clk bds 107 Wilmont
Raymond E student bds 107 Wilmont
—see Akin
Aikey George L lawyer (630-631) 31 Elm rms 81 Allen
Aikman H Duncan news writer TheRepublican h (11) 149 Sumner av
H Duncan Mrs reporter TheRepublican h (11) 149 Sumner av
Ainley Charles E elect h 59 Spring
Ains Godfrey C rem to Holyoke
Ainsley James R forger h 181 White
Ainsworth Glenn M in USA res inq (318) 293 Bridge
Harry L salesman 346 Main h 85 Wilmont
Laura M wid Louis M h (6) 169 Spring
Aitken Edith D bds 75 Avon pl
Effie V sec 372 Main bds 77 Magnolia ter
George mech h 49 Queen
James emp G&BMfgCo h 43 Collins
Mark florist 372 Main greenhouse Agawam h 77 Magnolia ter
William mach h (6) 268 Walnut
Akatarian Paul emp 720 Main h 1049 Berkshire av
Ake Annie wid Charles h 28 Cypress
Akeley Elbridge F massage h 282 Belmont av
Aker Charles W in USA res inq 1528 State
Mabel R clk NEWCo bds 1528 State
Wesley J emp 132 Florence h 1528 State
William emp NEWCo h 50 Montmorenci
William salesman HolbrookLumberCo h 8 Terrence
Akerman Amelia R wid Frank h 57 Mason pl
Bessie clk 435 Dwight bds 25 Linden
Hubert clk 138 Main bds 57 Mason pl
Louis E (UneedaTireExchange) 269 Dwight h (7) 74 Grenada ter
Max clk (525) 374 Main bds 25 Linden
Nathan butcher h 25 Linden
Akers Ida M supt The Good Will Home 52 Wellington h do
Joseph P emp HMfgCo h 36 Suffolk
Walter R emp Smith&Wesson h 29 Hancock
Akins William C engraver h 151 Maple
Akory Najheb A clk h 10 Cypress ct
Alanson The apartment house 47 Alfred
Albano Alfonsina wid Felice h 8 Union
Alfonso emp SGPCo bds 29 Gardner
Anthony chauffeur bds 103 Bay
Antonia wid Thomas h 103 Bay
Antonio shoemaker 545½ Main h 34 Loring
Antonio driver h 28 Union
Carmelo lab h 103 Howard
Carmine emp BMachToolCo bds 103 Howard
Carmine lab h r 18 Union
Carmino grocer 3 Union h do
Francesco emp city bds 29 Gardner
Fred emp KibbeBrosCo h 41 Dymond
Gabriele lab h 18 Union
Gennaro lab h 345 Water
Giovanni emp DMfgCo h 55 Margaret
Giuseppe lab h 59 Margaret
Giuseppe porter h 27 Loring
Giuseppe emp DrPhilipKilroy h 54 Fremont
James tile setter h 53 Broad
John emp UELCo bds 15 Banks pl
Maria wid Giovanni h 42 William
Michele lab h 29 Gardner
Nicola emp UELCo h 15 Banks pl
Pasquale h 14 Loring
Rafael baker 258 and 286 Water h 286 do
Rocco emp UBCo h 21 Loring
Albeck Victor toolmkr rms 31 Greenwood
Albee Bird M tchr bds 43 Huntington
Cora B emp MBCo bds 38 Commonwealth av
Eva L cashier 364 Main bds 38 Commonwealth av
Henry H emp USA bds 42 King
Henry L pres Spfd Auto Headquarters Inc 452-464 Worthington rms 18 Morris
Isabel K F Mrs rms (4) 786 State
Julian R prop City Laundry 870 State h 29 Irvington
Lillian G bkkpr h 38 Commonwealth av
Mertie D clk 392 Main bds 38 Commonwealth av
Rachel bds 29 Irvington
—see Allbe
Alberghini Giuseppe lab h 86 Water
Stanislaw candymkr h 29 Summer
Vincenzo emp PhilTone&Co h 18 Gardner
Albero Antonio emp Vaughan&Kibbe h 1120 Main
Albert Benjamin real estate 47 Brookline av h do

LET US HANDLE YOUR INSURANCE. WE KNOW HOW, AND SELL ALL KINDS— SEE EASTERN LAND TRUST
Open Saturdays until 9 p.m. M. V. CASS, Manager
Tel. River 7974 244 MAIN STREET

CHARLES HALL, Inc. Hotel, Restaurant and Bar Supplies in China, Glass, and Silver.

Charles D emp USA bds 47 Brookline av
Ellis peddler h r 74 Ferry
Peter emp 32 Liberty h 38 Ferry
Raphael clk CVMfgCo h 47 Brookline av
—see Alpert
Alberta The apartment house 371-373 Central
Alberts Henry rem to Boston
Albertson Elarja emp VNMTool Co bds 87 Andrew
Alberty Joseph clk 282 Main h 16 Phoenix
Albin Charles W insp USA h 343 Bay
James G rem to New York city
Jennie A h 903 State
Albino Antonio lab h 38 William
Camille bds 86 Hickory
Rocco emp FRCo h 60 Johnson Ind Orchd
Albinson George lab h 16 Congress
Albion Block 251 Main
Albrecht Christopher h 151 Lyman
Emma emp ERugCo bds 151 Lyman
Ernest A condr StRy h 65 Harriet
William C mach bds 151 Lyman
Albro E Grace bds 377 St James av
Harold E in U S Army
Henry L agt CastleGottheil&Overton 49 Lyman h 377 St James av
Mary L wid Andrew h 51 Clarendon
Robert C civil engineer FTLey&Co h 96 Garfield
William H draftsman MPEquipCo bds 112 Massachusetts av
Alcazar The apartments 8 Oak Grove av
Alcock Daniel A com trav h 116 Firglade av
Alcott Charles merchandise broker (28) 225 Main h 55 Commonwealth av
Everett clk 25 Market res W Spfd
Alden Alice J wid F Merritt h 200 Buckingham
Arthur O piano tuner h 21 Clifton av
C E Co L S Alden pres F A Jones v-pres and sec C E Alden treas and mgr groceries and meats 715-719 Liberty
Charles E treas and mgr C E Alden Co 715-719 Liberty h 192 Phoenix ter
Charles P h 37 Elliot
Dorothy tchr CentralHighSchool bds 21 Clifton av
E E Mrs bds 25 Thompson
Ella M housekpr 179 Liberty
Elsie M bkkpr 237 Chestnut bds 33 High
Emma F corsetmkr bds 169 Chestnut
Eveline rem South
Florence D tchr rms 37 Elliot
George A photographer 179 Liberty h do
George H trainman B&A h 42 Vinton
Harold M in USA res inq 90 Dawes
Helen E bds 37 Elliot
Herbert T rem to New Hampshire
ALDEN JAMES E mgr Richter & Co (203) 387 Main res Longmeadow—See p 42
Jane H clk MinerChocolateCo bds 42 Vinton
Jemima wid George W L bds 318 N Main
John D clk B&A freight depot h 31 Hancock
Lura S wid Charles W bds 16 Alden
Martha A bds 185 Walnut
Mary Mrs h 11 Albemarle av
Matthew D bds 42 Vinton
Merton rem to Three Rivers
Milton treas The Dental Electric Co 78 Worthington h 14 Coomes av
Ralph H clk CBWireWks bds 42 Vinton
Ralph P cashier SpfdNatBank h 52 Mulberry
Reginald J student bds 21 Clifton av
Russell D emp BMachToolCo h 82 Sycamore
Ruth student rms (21) 40 High
St School 35 Alden
Susan L wid Newell h 143 Cedar
William O draftsman KMCo h 153 Westminster
Alderman Anna E tchr bds 11 Forest Park av
Charles H real estate 301 Dickinson h do
Edson real estate 61 Grosvenor h do
Edwin L in U S Army
Ethel S clk MassMutualLifeInsCo res W Spfd
George B real estate (304) 264 Main res W Spfd
Grace S clk probate office bds 61 Grosvenor
Harry M clk MEnvCoDiv h 136 Firglade av
ALDERMAN HOWARD F real estate and insurance (405) 318 Main res Longmeadow—See p 228
Jane E Mrs bds 301 Dickinson
ALDERMAN OLIVER C hardware 227-229 Worthington h 39 Mountainview—See p 119
Sarah A wid George bds 471 Chestnut
Willard O student bds 39 Mountainview
Aldermen's Room 205 Municipal Bdg
Alderson Edna J clk 295 Worthington bds 81 Phoenix ter
Aldrich Alice M clk CVMfgCo bds 26 Pasco rd Ind Orchd
Andrew elect rms 30 Salem
Arthur G supervisor HMfgCo h (3) 8 Buckingham
Auretta R Mrs bds 82 Belmont av
Bessie M bds 24 Cortland
Byron J in U S Army
Claude E clk h 273 N Main
Clifton H equipment man 283 Main h (36) 120 do
Edward cashier 246 Main rms Crown Hotel
Edward in U S Army
Edward W mason h 99 Elliot
Gertrude D wid Milton E h 21 Marion

"CERTIFIED" NATURAL ICE Best for Refrigeration Pure and Wholesome Springfield Ice Co. 47 DWIGHT ST. 195 ALDEN ST.

S. J. CORDNER CO. Columbia Igniter Batteries ALWAYS ON HAND 22 Taylor St. 425 St. James Av. 20 Oak St.

Aldrich
Gladys clk FCorp bds 26 Pasco rd Ind Orchd
Harry emp FRCo rms 48 Auburn
Helen D bkkpr 19 Wilbraham rd bds 104 Massachusetts av
Ida M wid Wilbert h 1130 State
Jay E salesman KibbeBrosCo res Poughkeepsie N Y
J Harry shipping clk SFCo h 26 Pasco rd Ind Orchd
ALDRICH JOHN lawyer (18) 381 Main res Longmeadow—See p 146
John C com trav h 127 Hastings
Joseph E bds 49 Orchard
Julia S Mrs bds 30 Concord ter
Leland M in U S Army
Leon E emp HCWheelCo h 49 Orchard
Lester C emp NEWCo h 6 Andrew
Milton E Mrs h 121 Marion
Ralph E clk B&A h 127 Hastings
Raymond H clk 788 State bds 1130 do
Robert L emp PackardMotorCarCo bds 242 College
William O clk CourtSquareHotel h 40 Plainfield
William W h 104 Massachusetts av
Willis N railway mail clk rms 34 Bradford
Willumetta M wid Duane B bds 127 Hastings
Zophar emp 17 Cross h 11 Merwin
Aldrighetta Giovanni baker rms 78 Union
Santo mech rms 78 Union
Aldron Thomas J rem to Tacoma Wash
Aleck Joseph emp FRCo bds 50 Franklin
Alessandrini Enrico emp NEWCo h 87 Armory
Alexander Ada B wid Adelbert dressmaker h 944 Worthington
Albert L trustee AlexanderRealty Trust (308) 168 Bridge h 142 State
Alexander buyer 392 Main h 501 Belmont av
Amy B chairman Am Red Cross Nursing Service 284 State h do
Bessie Mrs emp CityLaundryCo bds 133 Dickinson
Charles L emp USA h 36 Alden
Clesson M in USA res inq 89 Catharine
Cora Mrs clk 392 Main h 142 State
Edward L emp SAircraftCorp bds (4) 11 Jenks
Elizabeth wid Henry h (27) 25 N Main
Elizabeth K Mrs housekpr 39 Florence
Ella E wid Francis A bds 157 Kensington av
Florie emp NEWCo h 74 Sargeant
George F pres and mgr United Lumber Co (16) 307 Main res Longmeadow
Harold W salesman JSHarrington Inc h 67 Dexter
Henry mach USA bds 39 Florence
Horace tailor h 87 Armory
Isabelle Mrs bds 46 Hancock
James salesman h 45 Pearl
John rms 49 Pearl

Alexander
Mary E rms (74) 786 State
Maurice A condr StRy h 19 Arch
N Dwight clk 156 Lyman h 89 Catharine
Nellie M wid Philip B h 135 Orleans
Paul waiter rms 233 Main
Realty Trust Albert L Alexander trustee real estate (308) 168 Bridge
Robert D com trav 260 Main res W Spfd
Susie wid Henry h 39 Florence
The apartment house 69-75 Alexander
Alexandre Lane B rem to Hartford Ct
Alexsi Anton lab h 65 Sharon
Alfano Charles emp TaitCoalCo and grocer 48 Congress h 52 do
Alford Arthur S h 425 Sumner av
Lester clk 282 Main h 115 College
Mildred S bds 425 Sumner av
Alfred The apartment house 37 Alfred
Alger Alonzo B web pressman PPubCo bds 55 N Main
Harold V emp USA h 142 Bowles
Willis in USA res inq 55 Orchard
Algini Michele lab h 36 Wilcox
Alhambra The apartment house 285 Central
Alipio Giuseppe h 76 Norwood
Alix Ernest emp USA bds 528 Union
Fred emp USA bds 528 Union
Leo insp USA bds 528 Union
Mary Mrs h 528 Union
Alixsan Andrew emp SGLCo h 140 Union
ALL-METAL CO THE Adolph G Miller prop auto sheet metal work coppersmiths etc 337 Worthington—See p 235
All Saints Episcopal Church Oakland n Belmont av
Saints Rectory 46 Oxford
Souls R C Church 449 Plainfield
Allaire Wilfred emp FCorp h (37) 120 Main
Allan Mary R bds 204 Long Hill
Robert W rem to Wollaston
Allard Arthur A clk h 579 Union
Edward J emp SAircraftCorp h 26 Orange
Eleanor bds 26 Orange
Fred emp HMfgCo bds 26 Orange
George emp USA h 494 Mill
George P emp USA h 794 Worthington
George P jr mech bds 794 Worthington
Isidore emp 303 Main rms 57 Harrison av
Napoleon patternmkr h 366 Plainfield
Napoleon Mrs saleswoman HH Butler res C Falls
Narcisse rem to Ludlow
Philip B emp USA h 176 Quincy
Salime carp h 108 King
Samuel L bds 108 King
Silas emp USA bds 494 Mill
William mach h 192 Hampden Ind Orchd
ALLBE CHARLES A plumbing and heating 81 Market h 223 High —See p 203
Flora S steno city collector's office bds 132 Orange

THE UNION has full Associated Press Service Morning, Evening and Sunday.

POOLE DRY GOODS COMPANY Successor to W. D. Kinsman Co. *Underwear and Hosiery*
Main, Cor. Bridge, and Court Square Store, Main Cor. Court Square

Allbe
Harlan P copyholder TheRepublican h 232 Fort Pleasant av
Joseph G asst foreman TheRepublican h 33 Woodlawn
Joseph W jr clk 372 Belmont av h 238 Dickinson
—see Albee
Allebach Charles S piano tuner 26 Carlisle h do
Allegra Filippo lab h 168 William
Allen Addie M h 9 Lincoln
Albert W sec Vermont Farmers Co ft Broad h 52 Spruce
Alice E kindergartner bds 11 Grenada ter
Anna Mrs emp 123 Carew h 470 Chestnut
Annie Mrs clk 345 Main bds 85 Spring
Arthur F emp Smith&Wesson h 148 Eastern av
Arthur F clk 346 Main h 15 Gardner
Asher treas and business mgr Daily News Pub Co 381 Main h 42 Spruceland av
Beatrice L tchr rms 30 High
Benjamin H teamster HLHandyCo bds 14 Woodworth av
Bertha Mrs h 93 Hancock
Bertha M h 30 Middlesex
Bessie R tchr bds 26 High
Boyd in USA res inq 329 Central
Charles driver rms 35 Railroad
Charles fireman rms 233 Main
Charles A paperhanger h 37 Marble
Charles B bond salesman h 83 St James av
Charles E rem to New Haven Ct
Charles F foreman UELCo 210 Alden h 240 Eastern av
Charles J com trav FMPudan&Co h 123 Westford av
Charles J clk USA bds 102 Belle av
Charles S ladderman H&LNo3 h 138 Bloomfield
Charles W draftsman FRCo h 38 Princeton
Chauncey O clk FRCo bds 123 Westford av
Chester W supt State Public Employment Office 47 Water h 47 Thompson
ALLEN CLARENCE W (Springfield Machine Co) 20 Cypress ct gen supt The Harley Co h 1401 State—See p 172
Donald E emp KMCo bds 40 Stebbins
Dora M wid Herbert h (17) 248 N Main
Dorcas rms 266 Pearl
Edward A emp USA rms 96 Calhoun
Edward M mgr George A Goodridge & Co (514) 387 Main h 59 Mason pl
Edward N instructor USA bds 96 Calhoun
Edwin rep Int Correspondence School (407) 244 Main h 15 Sachem
Elizabeth P wid Albert W h 17 Beech
Ella J Mrs h 71 Avon pl

Allen
Ellen H wid Joseph bds 26 Cumberland
Emeretta M Mrs h 9 Temple
Ethan water insp water dept h 133 Massachusetts av
Everett emp USA rms 57 Dwight
Frances H musician h 134 Woodmont
Frances T wid Erskine bds 65 Spring
Frank rms 233 Main
Frank emp USA h 71 College
Frank B (SpringfieldCreamery) 567 Main res Longmeadow
Frank H solicitor MassMutualLife InsCo h 321 Belmont av
Frank M clk bds 48 Allen
Frank N engineer BBNoteCo h 39 Marlborough
Frank W mach h 117 Cass
Fred A h 453 State
Fred E sign painter h (1) 268 Walnut
Fred W engineer h 834 Carew
F Sturges general editor G&CMerriamCo h 83 St James av
Geneive M tchr HSCommerce bds 71 Avon pl
G Ensworth salesman h 31 Willard av
George rms 77 Main
George B consulting engineer FRCo h 169 Maple
George B insp USA h 13 King
George C web pressman PPubCo bds 657 Main
George F bds 51 Orlando
George O pressman bds 17 Clifford
George W plumber h 113 Oakland
Georgiana Mrs dressmkr emp 399 Main h 1086 State
Gertrude clk bds 470 Chestnut
Gertrude M opr NETel&TelCo bds 453 State
Grover C rem to Hartford Ct
Harriet Mrs milliner emp 347 Main h 60 Orleans
Harriet C opr NETel&TelCo bds 453 State
Harry C rms 36 Maple
Harry J chauffeur h 285 Central
Harry P chauffeur h 68 Ashley
Hattie E rms 17 Beech
Helen J rem to Boston
Heman L in U S Navy
Henry emp BSS&WCo h r 24½ Burr
Henry W h 1409 State
Homer C designer BozartRugCo bds (17) 248 N Main
Horace E lawyer (1015-1016) 387 Main rms Y M C A
Howard R foreman NPCo h 19 Taft
Ida Mae h 26 Niagara
Ira B h 165 St James av
Irving market gardener 920 Allen bey Sumner av h do
Irving E emp BMachToolCo rms 27 Walter
James C rms 45 Mattoon
James F salesman h 17 Noel
Jane nurse SpfdHospital bds do
J Clarence dentist (504) 417 Main h 7 Dorchester
ALLEN J HARRY real estate (216-218) 310 Main res W Spfd—See p 224

CENTRAL Storage Warehouse
FORWARDERS of Household Goods to all Western Points at Reduced Rates.
: : : : Office, 315 BRIDGE STREET

OPPENHEIMER AND FIELD INSURANCE
14 FORT STREET River 4500 Fire—Accident—Auto

John emp FRCo rms 260 Worthington
John A clk bds 93 Miller
John R h 471 Central
Joseph C v pres Union Trust Co 407 Main bds 11 Grenada ter
Joseph E emp HMfgCo bds 74 Dawes
Joseph H leaf tobacco dealer 11 Grenada ter h do
Kenneth K bds 17 Clifford
Leslie E emp YMCA h 107 N Main
Lillian M steno emp (220) 374 Main bds 275 Fulton
Louise S Mrs clk 392 Main res W Spfd
Lucy M emp 29 Sheffield bds 88 Shattuck
Lula A J tchr bds 24 Middlesex
Luther S foreman street dept city h 167 Marion
Mabel D tchr bds (17) 248 N Main
Marcella C opr NETel&TelCo bds 104 Massachusetts av
Margaret C wid Elias D h 145 Quincy
Marie L wid George dressmaker 11 Marble h do
Marion C bds 83 St James av
Mary E wid James A h 106 Florida
Mary I clk MassMutLifeInsCo bds 165 St James av
Mattie J bkkpr bds 663 State
Myron A estimator FTLey&CoInc res inq do
Nobie lab h 29 Ferry
Peter lab h 300 Chestnut
Ralph A in U S Navy
Raymond cigarmkr bds 470 Chestnut
Raymond H driver bds 15 Gardner
Rhena G emp 367 Worthington bds 93 Miller
Robert emp PackardMotorCarCo h 16 Montpelier
Ruth N clk (413) 389 Main bds 573 State
Samuel E designer h 52 Massachusetts av
Samuel W janitor h 10 Commonwealth av
Sheldon F bkkpr 63 Elm h 76 Bay
Simeon N engineer B&M h 541 Union
Susan H Mrs bds 52 Hancock
Susan J music tchr bds 106 Florida
Sylvester H emp city h 88 Shattuck
The apartment house 84 Allen
Thomas emp city yard h 93 Miller
Walter painter rms 79 Vernon
Walter S emp USA bds 88 Shattuck
Warren A mgr Boice-PerrineCo 95 Broadway h (7) 329 Central
Wesley H bds 32 Huntington
William engineer h 663 State
William H engraver h 67 Groveland av
William H cook 361 Main rms 57 Dwight
William J mach h 26 Hickory
William M in USA res inq 329 Central
William O emp ThomasDyer h Parker Sixteen Acres

Allenkevich Andrew mech engineer h 69 Belmont av
Aller Alice Mrs h 508 N Main
Allerton The apartment house 12 Hancock
Alley Joseph emp FCorp h 39 Hampden Ind Orchd
Joseph H grocer 341 Wilbraham rd h 187 Wilbraham av
Allie Horace emp CVMfgCo h 30 Johnson Ind Orchd
Alling Franklin B rem to Bridgeport Ct
Noyes E pres Alling Rubber Co 261 Main res Bridgeport Ct
Rubber Co The Noyes E Alling Bridgeport Ct pres Amos P Mitchell Windsor Ct sec and treas rubber goods 261 Main
William foreman MPEquipCo bds 142 Orchard
Allis Bert E compositor SpfdUnion bds 873 Worthington
Bessie P clk 328 Main bds 133 Carew
Charles emp ESDecker h 873 Worthington
Charles A enginner h 133 Carew
Charles E engineer B&M h 56 Jefferson av
Eleanor A opr NETel&TelCo bds 133 Carew
E Milton (Richards&Allis) (507) 500 Main h 29 Oxford
Flora wid D Hurlbut h 141 Mill
George compositor SpfdUnion h 782 Belmont av
Harold foreman TheHarleyCo h 387 Oakland
Howard A fireman bds 133 Carew
Katherine bds 141 Mill
Mary B clk 328 Main bds 143 Carew
Philip emp NEWCo bds 133 Carew
Ralph M clk B&M freight depot bds 56 Jefferson av
Robert T mgr Olmstead Quaboag Corset Co 33 Lyman h 43 Virginia
—see Alliss
Allison Ella bds 155 Quincy
Ernest E emp NEWCo h 54 Revere
Herman bds 155 Quincy
Alliss Anna emp PotterKnittingCo bds 60 York
Annie J milliner bds 19 Murray Hill av
Charles emp B&CH&TCo bds 60 York
Elizabeth clk bds 19 Murray Hill av
Hannah wid John H h 48 Allen
John E F clk 30 Lyman rms 33 Clinton
Margaret wid George W h 60 York
Margaret M clk FRCo bds 60 York
William E T emp HMfgCo bds 48 Allen
Allore Filomene wid Anthony bds 647 Union
Allsop Joseph R painter h 479 Allen
Allyn Charles E fireman rms 14 Vernon
Alm Eric mach h 70 Moreland av
Almen Ernest J supt Terkelsen&Wennberg h 282 Orange
Gustave L h 26 Claremont
Almgren John mach NEWCo h 443 N Main

Contractors, Builders, Real Estate Loans and Insurances, Notary Public—— SEE EASTERN LAND TRUST
Open Saturdays until 9 p.m. Tel. River 7974 M. V. CASS, Manager 244 MAIN STREET

CHARLES HALL, Inc. 65 Open Stock China and Semi-Porcelain Dinner Sets

Almond Robert emp NEWCo h 74 Cherry
Almquist Ernest bds 11 Central
Alo Stephen h 7 Gray's av
Alogregis Anton baker h 42 Auburn
Aloi Mary G Mrs clk ChicopeeNational Bank h 15 Summit
  Thomas L barber emp HotelKimball h 15 Summit
Alomma Nicola lab bds 39 William
Alpert Anna bkkpr 119 Main bds 94 Essex
  Bros (Rubin and Charles Alpert) sheet metal workers 663 North
  Charles (AlpertBros) 663 North and in USA res inq 178 Carew
  Charles emp 35 Worthington bds 94 Essex
  Elizabeth emp 29 Worthington bds 94 Essex
  Fannie saleswoman 334 Main bds 633 Chestnut
  Harris bds 70 Charles
  Harry emp HMfgCo h 27 Grosvenor
  Hyman h 62 Essex
  Hyman cattle dlr h 70 Charles
  Joseph carp h 30 Allendale
  Lillian saleswoman 334 Main bds 633 Chestnut
ALPERT MAX R (Y & A Company) 1304 North office 848 North h do—See p 57
  Meyer (HampdenHardwareCo) 123 Main bds 720 North
  Michael contractor builder 123 Main h 720 North
  Morris (SpfdSash&GlassCo) 240 Chestnut h 23 Goodrich
  Nathan peddler bds 144 Tenth
  Rose clk 25 Fort bds 70 Charles
  Rubin (AlpertBros) 663 North h 178 Carew
  Samuel H shipping clk h 633 Chestnut
  Sarah wid Michael h 94 Essex
Alpha The 888 State and 6 Andrew
Alpha The apartment house 90 Westminster
Alpin Florence music tchr bds 376 Sumner av
  John W h 376 Sumner av
Alport Isaac h 16 Gray's av
  Lisle I machinery dealer scrap iron and metal 54 Colton yard 758 Union h (1) 744 State
  Max butcher h r 166 Ferry
  Samuel h 40 Gray's av
Alstrom Albert F accountant (512) 15 Elm res W Spfd
  Camilla G tchr bds 92 Woodside ter
  Edwin H emp USA bds 92 Woodside ter
  Frederick S piano tuner (212) 168 Bridge h 92 Woodside ter
  H Stanley insurance and real estate 168 Bridge h 87 Pineywoods av
  Marian E h 54 Forest
Altamont The apartment house 328 Union
Altavelli Alessandro emp AHPhillips h 7 Armory st ct
Althaler Joseph barber emp 227 Main rms 10 Sanford
Althan Frederick C com trav H&J BrewerCo h 16 Beaumont

Altibarmakes George grocer 676 North h 16 Congress
Altink Piet civil engineer bds 74 Andrew
Altomaro Pasquale emp FCorp bds 311 Main Ind Orchd
Alton The apartment house 37 White
Altschuler Simeon L (NewEngland DentalLaboratory) 9 Stearns sq h 92 Grenada ter
Aluisi Luigi emp VNMToolCo bds 154 Hancock
Alvaro Giuseppe lab h 71 Wilcox
  Nicola emp UELCo bds 71 Wilcox
Alvers George barber rms 18 Hayden
Alvord Edward B musician and insp USA h 19 Albemarle av
  Hugh H in USA res inq 19 Albemarle av
  John W carp h 364 Belmont av
  Louis Irving h (7) 145 Sumner av
  William rem to Longmeadow
Alvord's Orchestra EdwardBAlvord leader 19 Albemarle av
Alywood Harold in U S Army
Amabile Alfonzo lab h 107 Wilcox
Amadio Salvatore lab h 120 William
Amadon William C emp BSCorsetCo h 317 Eastern av
Amann Henry J supt TheRepublican h 444 Belmont av
  Walter A foreman TheRepublican res Longmeadow
Amar August emp 30 Taylor and (A Amar&Co) 76 Manhattan h do
  A & Co (AugustAmar) billiard and pool table mfrs 76 Manhattan
  Joseph cabinetmkr bds 76 Manhattan
Amarilli Adelchi lab h 167 Union
Amato Antonio shoemaker 220 Eastern av h 222 do
  Antonio emp city h 1130 Main
  Giuseppe restaurant 247 Water h 90 Howard
  Raffaele grocer 393 Water h 395 do
Amazeen Ashton A clk HMfgCo h 185 King
  Chester M clk 377 Main h 58 Marlboro av
  Chester M Mrs emp (205) 356 Main h 58 Marlboro av
  Elizabeth Mrs bds 185 King
Ambadian Avadis h 35 Healey av Ind Orchd
Amberg Henry asst supt 41 Hampden h 44 Silver
  Herman A supt 41 Hampden res W Spfd
  William emp 41 Hampden bds 44 Silver
Ambler Alice M tchr bds 297 Dickinson
  Hattie Vassar wid Frank A h 297 Dickinson
Ambrogi George mail porter Union Station bds 72 Margaret
  Giulio emp MetLifeInsCo h 72 Margaret
Ambrose A Justin bds 15 Nelson
  Bryan F insp USA h 15 Nelson
  Francis O emp HMfgCo bds 27 Monroe
  Robert J emp MEnvCoDiv h 27 Monroe

"Certified" Ice GUARANTEED TO BE PURE & WHOLESOME FOR ALL PURPOSES SOLD BY THE Springfield Ice Co. 47 DWIGHT ST. 195 ALDEN ST.

S. J. CORDNER CO. Prest-O-Lite Gas Tanks CONSTANTLY ON HAND 22 Taylor St. 425 St. James Av. 20 Oak St.

Ambrose
Robert T compositor SpfdUnion bds 27 Monroe
Ambrosio Pasquale D emp RoyalCandy Co h 81 Wilbraham av
Amburg Louis emp MBCo rms 19 E Court
American Brush Mfg Co (LutherT Mather) polishing brush mfrs 275 Main
Can Co of Mass Mark M Waxman mgr adding machines (222) 244 Main
Cash Registers Henry I Polhemus sales agt 20 E Court
AMERICAN COLLECTION SERVICE Beacon Adjustment Co local representatives (24) 307 Main—See p 73
District Telegraph Co Ronald M Giffen mgr (317–318) 387 Main
AMERICAN ELECTRIC SERVICE AND MAINTENANCE CO A M Sofield mgr electric motor and generator repairs 54 Taylor —See p 93
Express Co—See American Railway Express Co
Guide Co (AlbertCStarr) publishers city guides office 338 Worthington
Homes Development Trust Willard R Whitney Harry E Steinbrunn trustees (301) 244 Main
Insurance Co of Newark R M Cowles res agt (35) 25 Harrison av
International College 969 State
Laundry The Benjamin S Flar mgr laundry 191 Chestnut
Mechanics' Hall Assn A B Craig pres and agt J W Durfee treas Geo A Howland sec lessees Harmony Hall Nos 1 and 2 29 Worthington
Metallic Fabric Co office Heywood c Warwick
Mutual Liability Ins Co of Boston G Harry Thalin res agt (314–316) 293 Bridge
Railway Express Co 27 Lyman Union Station Armory Station and 143½ Main Ind Orchd
Red Cross Hampden County Chapter 145 State
Red Cross Nursing Service 284 State
AMERICAN SAW & MANUFACTURING CO John T Swanson pres Carl G Davis treas Carl L Ericson sec hack saw mfrs 67–71 Boylston—See p 177
Ship Protector Co George A N Andrews pres and treas Albert C Karantze sec (306) 264 Main
Sugar Refining Co Homer V Picquette mgr (811) 387 Main
Telegraphone Co Charles D Rood pres and general mgr John Lindley New York v-pres Charles S Ballard sec and treas telegraphone mfrs office (626) 31 Elm factory 179 Dwight
Telephone and Telegraph Co 283 Worthington

American
Type Founders Company Levi E Strawser representative type founders Hotel Kimball 140 Chestnut
AMERICAN WINDOW CLEANING CO Victor Radner pres Louis Radner sec and treas (210) 274 Main—See p 245
Amerman Edward F bkkpr SpfdNat Bank res Longmeadow
Amery Annie Mrs emp 75 Temple h 25 White
Ames Adaline L emp 359 Central bds do
Alva in U S Navy
Asa F div supt of maintenance Mass Highway Commission (203) 137½ State h 15 Warriner av
Charles H h 500 Union
Evangeline R wid William P bds 69 Clarendon
Florence rem to Spencer
Harry C bkkpr 392 Main h 197 Westford av
Herbert L credit mgr 392 Main h 15 Sachem
Mary wid Daniel F h 111 Union
Seth K tea and butter store 250 Worthington res Melrose
Stewart H emp TorringtonCo bds 90 Dawes
William E emp 392 Main h 797 Worthington
Amidainault Rose Mrs bds 10 Beacon
Amidon Alzina Z nurse bds 146 Long Hill
Edgar H clk NEWCo h 30 Myrtle ter
George I emp USA h 53 Bradford
Hazel M bds 30 Myrtle ter
John E emp Smith&Wesson h 370 Belmont av
Ralph E condr StRy h 6 Harriet —see Amadon
Ammirato George emp 21 Harrison av h 106 Sherman av
Amo David C painter rms 548 Main
Frank A foreman ALGilbert h 27 Reed
Ivan J bkkpr 575 Main h 743 White
Amodo Michael lab rms 78 Willow
Amos C L Coal Co Fred G Balch New England representative miners (Carnwath Coal) and wholesale coal 17 Horace
Amsden Amy F bkkpr 125 Dwight bds 17 Wellesley
Bessie H h 108 Byers
F Mabel h 24 High
Glenna L cashier (717) 387 Main rms 91 Central
Harold P clk SF&MInsCo res Holyoke
Anable—see Annable
Anair Arthur E rem to Ware
Louis bds (9) 732¼ Main
Anamier Daniel H emp SpfdSteamCarpetCleaningCo h 17 Waverly
E Louise cashier 340 Main bds 17 Waverly
Sarah E clk SpfdUnion bds 17 Waverly
Anas Michael grocer 198 N Main h 188½ do

For quick, sure results phone your want ads to THE UNION RIVER 3200

POOLE DRY GOODS COMPANY Successor to W. D. Kinsman Co. *Men's Furnishings*
Main, Cor. Bridge, and Court Square Store, Main Cor. Court Square

Anastasen Philip (Stafan&Anastasen) 278 Worthington rms 494 Main
Anastasiades Anestis rem to Boston
Anastasion Sotirios (Marckou&Anastasion) 494½ Main rms 494 do
Anastopoulos James (EliteConfectionery Co) 126 State bds 58 Fremont
Anatolian Club (1) 218 Main
ANCHOR POST IRON WORKS 167 Broadway New York city branch 31 Sage-Allen bdg Hartford Ct—See p 245
Andeen June A opr NETel&TelCo bds 10 Gunn sq
  Mary steno bds 10 Gunn sq
Anders Richard mach rms 155½ Main
Andersen Carl B woodwkr h 201 Oakland
  Elwin T fireman h 35 Ozark
Anderson Adrian molder h 93 Lowell
  Albert mach h 17 Franklin
  Aldric emp HMfgCo bds 87 College
  Alex emp HMfgCo h 83 Centre
  Alfred molder bds 106 Washburn
  Alfred L emp HMfgCo h 22 Chapel
  Alfred P molder h 61 Woodmont
  Alfreda rms 97 Spring
  Alida bds 89 Belmont av
  Alida emp 81 Sumner av bds do
  Allen asst station opr UELCo h Fullerton Ind Orchd
  Andrew custodian UELCo h 11 Walnut ct
  Andrew E blksmith bds 919 Liberty
  Anna bds 400 N Main
  Anna G wid Hilmer h 16 Dupont pl
  Annie Mrs clk 347 Main h 88 Spring
  Anthony F emp MDFCo h 400 N Main
  Anton rem to Palmer
  Archie G insp USA h 596 Chicopee rd
  Arthur in U S Army
  Arthur A clk HMfgCo h 789 State
  August far h Tinkham rd
  Augusta emp 71 Westminster bds do
  Augusta wid John bds 113 Cambridge
  Axel emp USA h 467 Dickinson
  Axel C emp HMfgCo rms 51 Dresden
  Axel F emp HMfgCo bds 87 College
  Axel T carp bds 467 Dickinson
  Bernard bds 16 Dupont pl
  Bror carp h 136 Marsden
  Carl F tailor emp 26 Vernon rms 42 Mattoon
  Carl G drop forger h 70 Narragansett
  Carl O emp SMBCo h 41 Sterling
  Carl R h 67 Lebanon
  Carl W shipper BakerExtractCo rms 46 Main
  C B h 383 White
  Charles emp 33 Lyman rms 35 Franklin
  Charles carp h 729 Belmont av
  Charles emp HMfgCo h 55 Cortland
  Charles motorman rms 1350 North
  Charles mach h 57 Genesee
  Charles A clk CVMfgCo h 114 Myrtle Ind Orchd
  Charles A rem to New Jersey
  Charles E molder h 132 Wait
  Charles H tailor h 82 Belle av
  Charles J clk 360 Main h 24 Eddywood av

  Charles M mach rms 29B Main
  Charles R h 588 Chicopee rd
  Charles W in USA res inq 132 Wait
  Charles W toolmkr h 46 Main
  Chester L emp NEWCo bds 116 Dupont pl
  Clarissa M wid Foster bds 113 Westford av
  David emp HMfgCo bds 460 Union
  David G emp HMfgCo bds 270 Wilbraham rd
  David S molder bds 37 Plymouth
  Delia wid Robert bds 42 Ledyard
  Edith bds 471 Chestnut
  Edith A clk BakerExtractCo bds 132 Wait
  Edmond C mgr 109½ N Main h 122 Amherst
  Edwin N clk 503 Main bds 56 Spruce
  Edwin W in U S Army
  Elizabeth A opr NETel&TelCo bds 11 Walnut ct
  Ellen V steno Register of Deeds office bds 41 Kimberly av
  Emil emp USA rms 82 Belle av
  Emma O Mrs rem to Worcester
  Eric mech h 51 Clayton
  Eric carp h 50 Queen
  Eric E etcher h 67 Massachusetts av
  Erick R emp BMachToolCo h (1) 14 Holland rd
  Ernest emp USA bds 28 Wilcox
  Ernest in U S Army
  Ethelyn tel opr 41 Hampden bds 28 Wilcox
  Eva wid Henry h 16 Dupont pl
  Fannie N clk bds 12 Sheldon
  Frank emp 850 State h 844 do
  Frank E mach h 4 Searle pl
  Frank J emp TaitBros h 58 Governor
  Frank P cook 361 Main rms 52 Grosvenor
  Fred brass molder h 25 Clayton
  Freda wid Henning C bds 16 Dupont pl
  Freda E bkkpr 706 Main bds 97 Spring
  Frederick steamfitter GeoHMcClean Co h 32 Montmorenci
  Frederick G blksmith h 66 Quincy
  Frederick H cigarmkr MHBarnett res Holyoke
  George emp KMCo bds 272 Mill
  George in USN res inq 119 Andrew
  George emp HMfgCo h 187 Wilbraham av
  George H sales agt GeneralElectric Co (613) 500 Main h 383 White
  George S emp G&BMfgCo h 330 Main
  George W jeweler h 40 Byers
  Grace clk FCorp bds 180 Worcester Ind Orchd
  Grace E tchr bds 122 Amherst
  Grace O tchr bds 302 Springfield
  Gunnar tinsmith bds 270 Wilbraham rd
  Gustave mach h 59 Genesee
  Hans J foreman HCWheelCo h 21 Brightwood av
  Harry farmhand bds Tinkham rd
  Hedwig E clk SF&MInsCo bds 51 Nelson
  Helen tchr bds 202 Belmont av

EXPERIENCED and RELIABLE Men for Packing HOUSEHOLD EFFECTS
: : : : Office, 315 BRIDGE STREET
CENTRAL Storage Warehouse

OPPENHEIMER AND FIELD INSURANCE
14 FORT STREET · River 4500 · Policies of Every Kind In All the Best Companies

Anderson
Helen A asst Memorial Sq Branch City Library bds 80 Fairfield
Helen M emp KMCo bds Tinkham rd
Henning rem to Norway
Hjalmer mach h 160 College
Hulda comptometer opr 41 Hampden rms 97 Spring
Hulda emp 33 School bds do
Hulda S nurse SpfdHospital bds do
Irene asst bkkpr 324 Main bds 52 Belmont av
James mach bds 98 Calhoun
James night clk RRYMCA rms 54 Bristol
James h 110 Thompson
James detective state police and state inspector of fires 47 Jefferson av h do
James A h 191 Oakland
James T night clk RRYMCA bds 52 Bristol
Jean tel opr 321 Main bds 11 Walnut
Jessie Mrs h 460 Union
Jessie E Mrs clk 392 Main h 389 Central
John emp NatEquipCo bds 24 Myrtle
John in U S Army
John watchmkr h 389 Central
John A h 193 Pendleton av
John A steamfitter h 42 Medford
John A emp HMfgCo h 51 Nelson
John B rem to Los Angeles
John B carp h 709 Carew
John C emp NEWCo h 86 Pendleton av
John E carp h 98 Orange
John H emp BSCorsetCo bds 50 Kensington av
John N emp AmRyExCo bds 73 N Main
J Oscar in U S Army
Joseph molder h 106 Washburn
Julia L wid Mathias h 28 Wilcox
Julius h 62 Avon pl
Justinus clk (3) 182 State h 56 Windsor
Justus D factory mgr FRCo h 62 Bellevue av
Leon cook 309 Main h 122 Tyler
Leon dyemkr bds 61 Woodmont
Lillie W bds 84 Greene
Louisa wid Fred h 180 Worcester Ind Orchd
Luther tchr HSCommerce h 18 Dunmoreland
Mabel H insp Smith&Wesson bds 18 Harriet
Mae G tchr bds 21 Hawley
Margaret E emp PotterKnittingCo bds 11 Walnut ct
Margaret E emp WmCarterCo h 58 Winthrop
Mary T clk 162 Bridge bds 50 Belmont av
Maud K bkkpr 160 Chestnut h 56 Spruce
Michael grocer 198 N Main h 188½ do
Mildred clk SF&MInsCo bds 61 Woodmont
Norman B mach h 92 Bridge
Oscar emp USA bds 90 Marble

Anderson
Oscar E emp SAircraftCorp h 52 Maynard
Oscar W emp SpfdToolCo h 122 Cambridge
Perry J emp NatEquipCo h 56 Spruce
Ralph T chauffeur rms 19 Catharine
Richard A foreman HMfgCo h 270 Wilbraham rd
Richard H toolmkr h 41 Mooreland av
Robert emp NEWCo h 19 Edgewood
Robert S motorman h 43 Wellington
Roy H chauffeur h 107 Kimberly av
Sadie F tchr bds 56 Spruce
Samuel J emp Smith&Wesson h 18 Montpelier
Selma emp 194 Sumner av bds do
Selma dressmkr bds 74 Oak Grove av
Sherman porter 227 Worthington rms 78 Willow
Sophia wid Carl bds 55 Sylvan
Stewart representative Sheldon Institute of New England 57 Clarendon h do
Thomas emp HMfgCo bds 119 Andrew
Thomas E driver 155 Main h 73 N Main
Thure emp Smith&Wesson h 90 Marble
Victor molder h 412 Armory
Walter motorman StRy rms 46 Main
William emp HMfgCo bds 293 Wilbraham rd
William lab bds 73 N Main
William A rem to Norwich Ct
William C in USA res inq 132 Wait
Willis F treas SAutomobileCo 40 Liberty h 202 Belmont av
Zena M tchr bds 6 Lincoln
Anderton Arthur W salesman rms 80 Spring
Henry P h 191 Carew
Andrad Paul P mech h 46 Noel
Andreas Mary E wid James F bds 80 Harrison av
The apartment house 401 Chestnut
Andreino Antonio lab bds 14 Fremont
Andreis Giuseppe grocer 239 Water h 90 Howard
Andres William emp BMCo h 614 N Main
Andrew Filip lab bds 40 Falmouth av Ind Orchd
Forrest W dentist (16) 476 Main bds 367 Allen
Harold O student bds 367 Allen
Orlin D emp KMCo h 367 Allen
Richard J driver bds 171 Chestnut
Rosa Mrs bds 29 Ferry
Samuel cook 36 Willow bds do
The apartment house 19 Warner
Andrews Albert rms 28 Saratoga
Albert A draftsman NEWCo bds 153 Wilbraham rd
Alfred mech bds (8) 7 Loring
Anna wid M Edward bds 285 Central
Arthur A in USA res inq 565 Union
Arthur A Mrs bds 565 Union
Arthur C auditor CPChase&CoInc res W Spfd

WE SELL FIRE, LIFE, ACCIDENT AND HEALTH INSURANCE. ARE YOU INSURED? IF NOT—— SEE EASTERN LAND TRUST
Open Saturdays until 9 p.m. Tel. River 7974
M. V. CASS, Manager 244 MAIN STREET

CHARLES HALL, Inc. Sterling Silver, Cut Glass, Pottery, and Fine China

Andrews
Bessie Mrs bds 400 N Main
Carl mason h Methuen
Carl K clk HMfgCo h 97 Bowles
Charles E emp USA h 107 College
Edith H matron WilliamStSchool bds 113 Bay
Edward D in U S Army
Elliott E engineer h 117 Massachusetts av
Ernest W emp 60 Tyler h 55 W Alvord av
Frances A Mrs h 561 Sumner av
Frank J emp NEWCo h Lorenzo
George lab bds 16 Auburn
George A N pres and treas American Ship Protector Co (306) 264 Main rms 76 Byers
Howard emp LMfgA bds 127 Spring
John mach h (8) 7 Loring
Joseph emp BMCo h 52 Essex
Louis cook IdealLunchCo rms 195 Chestnut
Madeline A emp MBCo bds 107 College
Margaret A Mrs stock clk 319 Main h 97 Bowles
Osmer auto mech h 91 Park
Peter lab bds 1069 North
Rena C Mrs tel opr Union depot h 117 Massachusetts av
ANDREWS ROBERT reed mfr 101 Front Chicopee—See p 1556
Samuel cook 36 Willow bds do
Sarah bkkpr (207) 289 Main res Chicopee
William lab rms 190 Chestnut
William E emp NEWCo h 30 Kendall av
William F dentist (605) 318 Main h 190 Buckingham
Andricopoulos Andrea emp NEWCo rms 28 Saratoga
Christos polisher h 195 Chestnut
Constantine barber bds 617 North
Andricoupoulos Constantine Mrs h 189 Chestnut
Andrio George lab h 48 Congress
Andrioli Cesare emp SGLCo h 35 William
Andronicos Evangelos emp HMfgCo h 35 Clinton
George emp USA h 83 Park
Andros Arthur prop CrystalCandyCo 153 Main Ind Orchd res Chicopee
Andrulewicz Frank lab h 136 Congress
Helen emp 457 Worthington bds 136 Congress
Andrus Elsie G steno SF&MInsCo bds 513 White
Harriet R wid Nelson h 513 White
Howard W clk MassMutLifeInsCo h 513 White
Andword Stephen emp 160 Wilbraham av h 99 Edendale
Thorwald emp NEWCo h 99 Edendale
Aneir Edmond emp NEWCo rms 63 N Main
Anetzberger Alois emp LBrewCo h 12 Clantoy
Alois emp G&BMfgCo bds 12 Clantoy

Anetzberger
Max J emp G&BMfgCo bds 12 Clantoy
Aney John L in U S Army
Angel Demetrie sheet metal wkr 90 Andrew bds 69 Eastern av
Angelius Balapolas carp rms 501 Worthington
Angell Charles H actuary MassMutLife InsCo h 11 Ingersoll Grove
Ethan T h 318 N Main
Helen emp FCorp bds 18 Ripley pl
Ward I mach h 80 Bay
William J shipping clk h 213 N Main
William R emp 238 Dwight res Westfield
Angelus John emp 392 Main rms 17 Congress
Anger Freda Mrs rms 496 N Main
Max engineer h 496 N Main
Angers Albert N emp JAAngers&Bro bds 367 Eastern av
ANGERS BROS (Edelmard, Joseph A and Pierre Angers) lumber mfrs and dealers 363 Eastern av—See p 159
Edelmard (JAAngers&Bro) (Angers Bros) 363 Eastern av h 373 do
Emile J in USA res inq 343 Eastern av
ANGERS G ARTHUR contractor and builder (27) 327 Main h 129 Trafton rd—See p 55
George W in USA res inq 77 Elliot
Henry E jr in USA res inq 77 Elliot
ANGERS J A & BRO (Joseph A and Edelmard Angers) wholesale and retail lumber dealers yard and office 363 Eastern av—See p 161
Joseph A (JAAngers&Bro) (Angers Bros) 363 Eastern av h 367 do
Maurice L real estate (27) 327 Main h 238 Longmeadow st Longmeadow
Pierre (Gagnier&Angers) (28) 327 Main h 77 Elliot
Robert H in USN res inq 367 Eastern av
Rodolphe carp h 174 Westford av
Romeo E bds 36 Van Ness av
Salome bds 367 Eastern av
Wilfred J bds 367 Eastern av
William h 371 Eastern av
Angier Grace A steno 103 Worthington h 94 Pearl
Angino Josephine Mrs grocer 133 William h do
Salvatore h 133 William
Angus Everett rms 41 Spring
Hattie rms (80) 786 State
Annable Leon S chief clk 141 Chestnut h (507) 774 State
ANNABLE LUMBER CO George H Stannard mgr Lillian C Gowdy sec finish and rough lumber doors etc planing mill connected 26 E Court yard 160 Union W Spfd—See p 160
Annenos Dennis h 512 Worthington
Peter bds 512 Worthington
Annis Arthur Arvius h 3 Salem
Josephine M wid Bertrand H bds 377 St James av
Annon John T rms 102 Wilbraham rd

"CERTIFIED" NATURAL ICE Look for the Yellow Wagon **Springfield Ice Co.** 47 DWIGHT ST. 195 ALDEN ST.

S. J. CORDNER CO. TELEPHONE RIVER 337 22 Taylor St. OPEN DAY AND NIGHT 425 St. James Av. GARAGE 20 Oak St.

Annone Peter janitor 130 Lyman h 10 Pine st ct
Anop Alex carp h 157 Franklin
Ansaloni Amedeo emp B&A shops h 122 N Main
Americo emp G&BMfgCo bds 122 N Main
Anschutz Ernest emp 130 Birnie av res Holyoke
Hugo E emp USA h 83 Lebanon
Ansel Fred emp BMCo h 427 Plainfield
Anslow Gladys A instructor bds 56 High
John ins agt h 56 High
Sadie E clk MassMutLifeInsCo bds 56 High
Antaki Fouad fancy goods 132 State rms 73 Spring
Antaya Alde emp FranklinMachineCo bds 121 Monroe
Felix carp h 50 Mason
George emp KMCo bds 121 Monroe
Pierri carp h 69 Marshall
Anthes George foreman 335 Main rms 49 Pearl
Anthony Albert cigarmkr 32 Hampden h 14 Adams
C Gertrude clk ThirdNatBank bds 26 Harriet
Charles E cigarmkr 32 Hampden h 26 Harriet
George cook 309 Main rms 31 Auburn
Harmon H cigarmkr MHBarnett h 43 Webster
Henry T A clk P O bds 14 Adams
James emp 539 Main res Agawam
Jeanett Mrs h 15 Richelieu pl
Jeremiah C physician 4 Chestnut h 88 Fort Pleasant av
Joseph emp SProvCo h 19 Stockbridge
Lewis A supt car service B&A h 66 Montrose
Lewis F rem to Holyoke
Mary saleswoman 345 Main bds 14 Adams
Mary H wid James T bds 29 Sherman
Mary T rms 94 Pearl
Robenia F tchr bds 131 Spring
Rosetta wid James F milliner emp 7 Elm res Longmeadow
Sarkas emp WWCorp h 225 Ferry
Antico Annunziata wid Domenico h 110 Margaret
John lab h 66 Summer
Pietro barber h 119 Howard
Antiseptic File Co The (MrsNettieE Sibley) mfrs corn files 73 Taylor
Antoine Manuel mach bds 37 Alfred
Anton August mach BMCo h Griffin n Chicopee rd
Bill fireman 392 Main bds 37 Congress
George A in USA res inq 424 Franklin
Julia wid Joseph h 424 Franklin
Peter J mach bds 424 Franklin
Antone John counterman 420 Main h 92 Belle av
Antonelli Aurelio lab bds 28 Whitney pl
Lorenzo blksmith h 19 York

Michele tailor emp 346 Main bds 165 Bridge
Vincenzo lab bds 28 Whitney pl
Antoni Albert packer 41 Hampden h 41 Murray Hill av
Antoniazzi Gomfort rem to New York
Antonio Charles lab h 1 Gray's av
Antonucci Angelo lab h 165 Summer
Anzuri Kalet lab bds 40 Congress
A O H Block 345-349 Worthington
A O H Div 12 Club Room 175 Eastern av
A O H Hall 345-349 Worthington
A O U W Hall 535½ Main
Apollo George peddler h 73 Belle av
Hall 571 Main
Apollonio Robert clk BSS&WCo h (3) 216 N Main
Apostolico Michele lab bds 268 Water
Sabato lab bds 268 Water
Apothecary Hall (EJosephPheulpin) druggists 236 N Main
Appelbaum David clk bds 107 Congress
Jacob peddler bds 131 Cass
Appelt Joseph auditor B&A h (1) 425 Central
Apperley George H emp USA rms 73 Spring
Appleby Andrew H emp EADexter h 17 Clantoy
Ernest K mach bds 844 Berkshire av Ind Orchd
Gladys M steno 293 Bridge bds 631 State
Isaac carp h 156 Spring
William woolen carder h 631 State
William jr shipper bds 631 State
Appleton Ada M Mrs h 461 N Main
Allen L h 334 Maple
Edward A bds 313 Maple
Helena S wid Julius H h 313 Maple
Henry James auto repairman h 102 Belle av
Kate wid John Wm bds 102 Belle av
William Thomas chauffeur bds 102 Belle av
Appley Emily A wid James L h 173 High
Katherine R asst 340 Bridge h 94 Pearl
Luther B bkkpr IversExpress h 67 King
Arabik Stanislaw confectionery 22 Rapalus Ind Orchd h 24 do
Aragon Hotel 177 Chestnut
Arakelian Hrach printer bds 487 Main Ind Orchd
Larkis in U S Army
Martin in U S Army
Oscar bds 63½ Monroe
Aramian Tom emp CVMfgCo h 9 Clermont Ind Orchd
Arapis Michael lab rms 50 Franklin
Arboozis Peter (Nicholson&Arboozis) 473 Main h 4 Niagara
Arcadia The apartment house 10 Myrtle ter
Arcand William emp NEWCo h 538 Plainfield
Arch The apartment house 19 Arch
Archambault George C motorman h 160 King
George H mech h 91 Quincy
Hermas emp 902 Main h 261 Mill
Isaac baker h 211 William

The best authority on all branches of sport is THE UNION

POOLE DRY GOODS COMPANY Successor to W. D. Kinsman Co.
Main, Cor. Bridge, and Court Square Store, Main Cor. Court Square
Cloaks and Suits

Wilfred baker 254 Tyler h do
Archer Clarence H bkkpr SpencerScrew Corp h 11 Eagle
Eugene telegrapher B&A rms 40 Sargeant
Archey Joseph E mgr 563 State h 83 Somerset
Archibald Charles clk MinerChocolateCo res Westfield
Frederick B mgr 270 Worthington res Longmeadow
George emp BMCo rms 75 Bradford
George emp NEWCo h 16 Sheldon
Grace tchr HSCommerce rms 59 Spring
Harris W emp HMfgCo h 76 Shattuck
John carp StRy h 29 Osgood
Theodore S rem to Laurence
Arcson Esther E emp BuickAutoCo bds 508 Central
Ardiletto Carmine emp HBrewCo h 1120 Main
Ardilino Sabato mgr 258 Water h do
Ardito Filippo emp JWS&SOCo h 19 Margaret
Ardizoni Victor J lineman NETel&TelCo res Mittineague
Arduini Luigi tailor bds 219 Water
Ruggiero tailor emp 180 Worthington h 219 Water
Arel George barber 561 State h 160 High
Arenius Arthur A clk MassMutLifeInsCo res Longmeadow
Arens Charles cigarmkr MHBarnett h 251 Oakland
Charles H clk 211 Worthington bds 25 Glendell ter
Charles H mech h (2) 7 Greenwich
Charles H Mrs clk 357 Main h (2) 7 Greenwich
Fred H rem to Ellington Ct
Henry H packer 32 Hampden h 25 Glendell ter
Minnie emp MEnvCoDiv bds 251 Oakland
Arenson—see Aronson
Arestedis George clk 170 State bds 31 Sargeant
Argenta Elizabeth nurse 140 High bds do
Argentine The apartment house 127 Spring and 94 Pearl
Argoline Prisco lab bds 8 William
Arieth Alfred fireman rms 590 Main
Arieti Eugenio ins agt MetLifeInsCo h 18 Mechanic
Arkley Martha J Mrs emp NEWCo bds 22 Donald
Arlington The apartment house 323 Central
Armas Gustav lab bds 17 Franklin
Armenian R F Club 241 Main Ind Orchd
Armeson Frank J pres Armeson Plumbing and Heating Co Inc 220 Dwight res Longmeadow
Percy H clk 53 Hillman res Longmeadow
Plumbing and Heating Co Inc Frank J Armeson pres and treas Loretta Sullivan sec plumbing and heating 220 Dwight
Armfield Charles mach B&A shops rms 100 Greenwood

Armington Gertrude A tchr bds 24 Middlesex
Armitage Helen M nurse 140 High bds do
Walter E mach h 397 Birnie av
Wilfred S foreman T-PACo h 758 Carew
Armory Hill Print (GuyCarleton) printers 2 Woodworth av
Massachusetts State Guard 29 Howard
ARMORY SQUARE REALTY TRUST M A Zimmerman pres W E Zimmerman mgr builders mortgage loans and insurance (302-304) 274 Main—See p 228
Station NYNH&H (MidlandDivision) Wilbraham rd c Colton
St Engine House Armory opp Cleveland
St School Armory opp Cleveland
Armour Robert ironwkr bds 22 Patton
& Co wholesale beef etc 152 Lyman
Arms Charles A salesman h 415 Belmont av
Clarence S rem to Palmer
Harold G in USA res inq 51 Crystal av
Walter E emp B&M rms 33C Main
William H Mrs h 51 Crystal av
Armstead Julius rms 190 Chestnut
Linsley emp USA h 20 Hubbard av
Rachael bds 20 Hubbard av
Robert A emp StRy h 47 Medford
Armstrong A Byron bkkpr and cashier 824 State h (6) 43 Magazine
Alfred painter h 67 Acushnet av
Anson B clk 439 Main h 35 Longfellow ter
Bennett H rem to Washington D C
Blanche steno (515) 21 Besse pl bds 43 Huntington
Charles F clk SF&MInsCo res Longmeadow
Edward C clk 15 Market bds 27 Windsor
Ella Mrs bds (7) 17 Holland rd
Erle W emp HMfgCo h (7) 17 Holland rd
Ernest painter h 27 Woodbine av
Fie clk 392 Main rms 149 High
Fred Mrs h 63½ Quebec Ind Orchd
Fritz A civil engineer FTLey&CoInc h 41 Virginia
George emp ODHartwell h 17 E Hooker
Harry engineer h 22 Marshall pl
Harry Y consulting engineer (921) 387 Main h 88 Prospect
Jaxon clk h 29B Main
Jennie bds 140 Hampden Ind Orchd
John bds 112 Greenwood
John H h 556 Sumner av
John H local wire chief NETel&Tel Co h 17 Lakeside av
Machine Works The machinery mfrs 40 Hampden
Marguerite nurse bds (5) 196 Central
Marion M tchr music bds 35 Longfellow ter
Patrick tiremkr bds 284 Liberty
Philip motorman h 173 Wilbraham av
Robert J emp FRCo h 80 Clantoy

Our NEW WAREHOUSE is ideal for storing HOUSEHOLD GOODS. Modern, Fireproof, and Clean. ... ... Office, 315 BRIDGE STREET.
CENTRAL Storage Warehouse

OPPENHEIMER AND FIELD INSURANCE SERVICE
14 FORT STREET River 4500

Armstrong
Ruth clk 411 Main res Longmeadow
Thomas emp CVMfgCo h 118 Oak Ind Orchd
Walter (The Armstrong Machine Works) 40 Hampden res Chicopee
William H dentist (236) 525 Main h 556 Sumner av
William J expressman 49 Market h 15 Clantoy
William J emp MBCo bds 27 Windsor
Armusiewicz Frank lab h 6 Parker Ind Orchd
Arndt Arthur G emp UBCo h 34 Bliss
Charles L emp 538 Main h 88 Bliss
Arner Ralph production mgr MPEquip Co h 25 N Main
Robert E mech h (34) 25 N Main
Arnett Patrick sign painter h 16 Gardner
Arnold Allen F bicycles and motorcycles 660 Main h 19 Alderman
Allen F Mrs accountant 17 Harrison av bds 19 Alderman
Arthur M newsroom 247 N Main h 253 do
Bartholomew emp USA bds 52 Armory
Cecile M clk bds 19 Alderman
Clarence H watchmkr emp 418 Main h 53 Euclid av
Edward emp USA bds 52 Armory
Edward T rem to Meriden Ct
Ernest S watchmkr 128 State h (4) 292 Sumner av
George C in USA res inq 24 Hiawatha
George C mech h Parker n Sixteen Acre rd
Grace B bds 310 Union
Helen tchr rms 61 Thompson
Henry S clk MassMutLifeInsCo h 42 Cliftwood
Irene tchr rms (2) 40 High
Jessie M bds 310 Union
Joseph mgr Spfd School of Music (405) 264 Main h 51 Winthrop
Louis W supt USSBCo res W Spfd
Maria Mrs h 310 Union
Mary E nurse bds 40 Locust
Mary L Mrs nurse rms 587 Worthington
Mary L wid Maxime L h 17 Howard pl
Maxime J emp 130 Lyman h 17 Howard pl
Nason E ladderman rms Pine c Cedar
Robert E bkkpr MutLifeInsCo bds 253 N Main
Samuel E trav auditor StRy rms 263 Union
Sara K wid George D h 19 Alderman
Walter clk HMfgCo bds 88 College
Walter E emp 130 Lyman bds 17 Howard pl
William D mech bds 19 Alderman
Arnreich Frank J emp T-PACo h 400 Franklin
Aronson Abraham tailor 8 Andrew h 37 Hebron
Abraham peddler h 165 Sharon
Arnold clk SF&MInsCo bds 538 Chestnut

Aronson
A Paul ins agt h 213 N Main
David emp 133 Bridge bds 37 Hebron
Fannie Mrs dressmkr h 37 Hebron
Harry W h 538 Chestnut
Joseph men's furnishings 527½ Main h 68 Forest Park av
Milton J music tchr h 8 Magnolia ter
Aronstam A Archie student bds 20 E Alvord av
Frank clothing 681 North h 115 Tenth
Joseph real estate and ins agt h 20 E Alvord av
Thomas F bds 20 E Alvord av
Arooth Salim emp city h Lorenzo
Arpin Eliza wid Alphonse bds 755 Page blvd Ind Orchd
Jeremiah J h 342 Main Ind Orchd
Joseph emp CVMfgCo h 220 Center Ind Orchd
L Nazaris carp rms 18 Plainfield
Ludger emp TorringtonCo h 1124 Berkshire av Ind Orchd
Rudolph rem to Canada
ARROW COMPANY THE I H Page pres, C R Culver v-pres and mgr, George A. MacDonald treas automobiles and trucks 575 Main—See p 17
Arsenault Archibald emp VNMToolCo h 92 Centre
Harry mech rms 6 Sheldon
Arslan Arthur M barber 8 Eastern av h 62 Maynard
Malke confectionery and cigars 23 Wilbraham rd and 26 Eastern av h 106 Colton
Arslanian Bedros emp USA bds r 8 Walnut
Art Photo Co Frederick Moule New Haven Ct pres Ernest J Hoskins sec and treas commercial photographers 333 Main
Arterton Alfred E mason h 23 Jennett av
Harry plasterer h 26 Greene st pl
Arthur C Wood h 102 Belle av
Ella E clk 377 Main bds 18 Wilcox
Frank W sec and treas Schmelzer & Arthur Mfg Co Inc 67-73 Taylor res Longmeadow
Henry W h 84 Belle av
Laura rem to Fitchburg
Malcolm U draftsman SGLCo h 15 Biltmore
Matthew G emp USA h 22 Phoenix
Susan C wid Henry L h 18 Wilcox
Artioli Antichamio helper FRCo bds 61 Strong av
Augusto lab h 154 Colton
Artley Raymond in USA res inq 22 Donald
Artuk Edward lab bds 172 Ferry
Arvanitis Konstan cigar store 253 Main bds 55 Bloomfield
Arvidson Gustav emp MBCo bds 56 Spruce
Asarisi Calogero emp city h 36 Fremont
Ignaccione plasterer h 1045 Main
Asarkewitz Anna A steno 600 State bds 74 Linden
Ida R bkkpr 353 Chestnut bds 74 Linden
Morris com trav bds 74 Linden

ARE YOU GOING TO BUILD, BUY OR IMPROVE? IF SO, ASK US BEFORE GOING FURTHER—SEE EASTERN LAND TRUST
Open Saturdays until 9 p.m. M. V. CASS, Manager
Tel. River 7974 244 MAIN STREET

CHARLES HALL, Inc. Gas and Electric Fixture Contractors—Write for Estimates.

Asarkewitz
Nathan fruit peddler h 74 Linden
Reuben in USN res inq 74 Linden
Asbury First M E Church 140 Florence c Hancock
Aschenbach Henry emp 130 Birnie av res W Spfd
Ascher Moritz real estate 25 N Main h 326 Central
Nathan h 1589 North
Robert men's furnishings 684 Main h 48 Adams
Aschmann Margaret L clk 14 Harrison av res Feeding Hills
Ased Charles emp FRCo h 106 Ferry
Aseltine Deal T clk ThirdNatBank res W Spfd
Ash James chauffeur bds 18 Massasoit
John rms 92 Spring
John H h 45 Warner
Nora h 46 Essex
Nora emp 1120 Worthington bds do
Nora wid James h 18 Massasoit
Thomas J letter carrier bds 18 Massasoit
Ashby Harold C emp USA h 34 Austin
Ashcroft Charles H clk h 46 Main
William O bds 69 Andrew
Ashe Anna M clk MassMutLifeInsCo res N Wilbraham
Anthony emp 385 Liberty bds 50 Webster
Gregoire auto repairer bds 56 Narragansett
Gregory mach h 44 Franklin
Mae A seamstress bds (4) 36 John
Mary wid John bds 236 State
Mary A clk (203) 137½ State res C Falls
Matthew D emp USA h 95 Central
Asher Albert F prop Asher's 50 Main h 38 Grosvenor
Frank A emp 50 Main h (10) 254 N Main
Henry salesman USRubberCo h Parker c Wilbraham rd Sixteen Acres
Raymond H in USA res inq 25 Dawson
Ruth emp 50 Main bds 38 Grosvenor
Asher's Albert F Asher prop wholesale and retail confectionery and ice cream 50 Main
Ashey Andrew L hoseman HoseCoNo10 h 599 Worthington
Clarence D clk FRCo bds 599 Worthington
Leon A toolmkr bds 599 Worthington
William D foreman Frank E M Weeks h 719 Worthington
Ashley Cynthia wid Frank E h 106 Quincy
George jr chair caner 84 Cambridge bds do
Harrall chauffeur 392 Main res W Spfd
Hendric P porter 392 Main bds 327 State
Herbert H prop TheSpecialtyCo 21 Spring h do
Horace G emp USA h 51 Cherry
John H treas Albert Steiger Co 345 Main and (Ashley&Peterson) (401) 387 Main h 119 Mulberry

Ashley
Myra rem to Boston
Noah capt EngineNo9 h 28 Grover
Robert E mason bds 28 Grover
Robert L tchr TechHighSchool bds 2 Warren ter
Walter A insp StRy bds 85 Crystal av
ASHLEY & PETERSON (John H Ashley and Guy M Peterson) real estate (401-402) 387 Main
Ashton Charles A mach rms 35 Morgan
Donald M rem to Lynn
Dorothy rms 12 Kendall av
Elizabeth wid John h 12 Kendall av
Florence Mrs emp WmCarterCo h 45 Ashley
George A h 19 Cortland
Harold D in USA res inq 934 Belmont av
Harold D Mrs music tchr bds 934 Belmont av
Herbert F Mrs h 26 Hunter pl
Jean M student bds 26 Hunter pl
Margaret Mrs h 364 Plainfield
Percy emp NEWCo bds 333 Walnut
Raymond E clk LMfgA bds 19 Cortland
Sidney carp bds Chandler Hotel
Tom mach h 75 Shamrock
Ashwell Fred T emp NEWCo h 481 Allen
James E clk Smith&Wesson bds 12 Utica
Miles chauffeur 130 Lyman res W Spfd
William H emp USA h 12 Utica
Ashworth Albert J suburban editor Spfd Union h 448 Dickinson
Asia The Tom Ming prop American and Chinese restaurant 218 Worthington
Askerberg Eric emp NEWCo h 628 Union
Askew Benjamin emp HLHandyCo h 957 Liberty
Askinass Abraham chauffeur h r 13 Massasoit pl
Fannie bds 47 Hebron
Isaac emp 125 Ferry and grocer 107 Congress h do
Jennie mgr 107 Congress bds do
Max h 661 North
Samuel h 84 Sylvan
William mech NEWCo bds 333 Walnut
Asp Karl O emp HMfgCo bds 18 Eastern av
Aspall Christopher J emp 357 Main rms 155 Oakland
Aspinall John A tchr manual training public schools res inq do
Aspland August mach bds 55 Phoenix
Edward C chef emp 547½ Main h 153 King
Asselin Alphonse emp USA bds 72 Hyde av
Edmond carp h 27 Gardner
Assembly Hall 60 School
Assessors' Office 28 Municipal bdg
Associate Headquarters G A R 44 State
Associated Industrial Service Arthur F Pierce mgr collecting agency 356 Bay
Association of Retail Credit Men 51 Worthington

Springfield Ice Co. 47 DWIGHT ST. 195 ALDEN ST. "CERTIFIED" Natural Ice PROMPT, EFFICIENT SERVICE Tel. River 4184

S. J. CORDNER CO. Oils, Gasoline and Grease 22 Taylor St. 425 St. James Av. 20 Oak St.

Association
Seminar The organ of TheIntYMCACollege 287 Hickory
Astaldi Carlo emp FMWBCo h 17 Norwood
Asten The apartment house 128 Union
Astor The apartment house 866 North
Astoria The apartment house 108 N Main
Asumowitz Peter emp BMachToolCo res Chicopee
Atchinson Almon S letter carrier HighlandStationPO h 19 Norfolk
A S Mrs dressmaker 19 Norfolk h do
Catherine E wid Adelbert H h 43 James
Hazel emp MBCo bds 43 James
Julia S Mrs bds 19 Norfolk
Leila E wid Fred h 17 Pasadena
Rose L emp MBCo bds 43 James
Walter B elect h 172 Oak Ind Orchd
Atchison Earl S chauffeur h 40 Murray Hill av
Athan John bootblack 168 State h 617 North
Athanasopoulos Paul clk 369 Belmont av rms 63 N Main
Theodoros cook TheHighland h 17 Congress
Atherton Albert H tobacco insp h 32 Myrtle
Bertha P h 155 Belmont av
Clesson B fireman ChestnutStFireStationSquadA bds 19 Arch
Clesson C bds 155 Belmont av
Ethel M clk 392 Main bds 66 Hall
Flora E nurse rms 30 Crystal av
Francis M carp h 66 Hall
Frank H clk B&M freight depot h 19 Arch
Gaylord emp HMfgCo bds (10) 40 High
Harry H h 328 Union
Horace E emp BMachToolCo rms 36 Willow
John A emp SGLCo bds 12 Margaret
Mildred steno G&CMerriamCo bds 19 Arch
Roy emp USA rms 205 High
Sherman H emp HMfgCo h 88 Thompson
Winifred cashier 392 Main bds 19 Arch
Athol R R Block 225-229 Main
Atkins Almon W h 212 Allen
Anna R Mrs bds 4 Glendell ter
Benjamin F janitor YMCA h 71 Northampton av
Charles P foreman SP&BCo rms 116 Spring
Clarence J emp Smith&Wesson h 35 Ashley
Dexter A agt Mass Society for Prevention of Cruelty to Animals (327) 31 Elm res Longmeadow
Edna steno Price&LeeCo bds 33 High
Elizabeth E wid George H h 99 Hall
Everett H clk CraneCo h 99 Hall
Frances P wid Percy h 179 Thompson
Frank E driver h 52 Emery
George M mach h 397 Walnut
James emp 357 Main bds 397 Walnut

Atkins
Margaret A wid George M h 33 High
M Irene music tchr 212 Allen bds do
Miriam bds 35 Ashley
Atkinson Chester P drop forger h 17 Edgewood
Earl R in USA res inq 48 Allen
Edgar A salesman (319) 264 Main res Holyoke
Edward A h 42 Granville
Everett in USA res inq 67 Alden
Frank J clk PO h 36 Terrence
George W elect engineer USA h 121 Wilbraham rd
Harold W mech bds 48 Allen
James H cabinetmkr emp 357 Main h 67 Alden
James H jr emp 357 Main h 270 Franklin
John M upholsterer emp 357 Main h 659 State
Melvin R clk MassMutLifeInsCo bds 67 Alden
Ralph C in USA res inq 42 Granville
Robert F plumber bds 67 Alden
Rowland chauffeur h r 69 Maple
Thomas H toolmkr h 38 Palmer av
Thomas I clk UnionTrustCo h 48 Allen
Walter E insp USA bds 22 Fresno
Atlanta Boat Club House ft William
Atlas Shoe Co wholesale shoe dealers (418) 168 Bridge
Atmus Emil B salesman 143 Chestnut h (7) 294 Sumner av
Atonian Hagop barber 623 North rms 75 Ferry
Attarian Harry upholsterer h 39 Centre
Attleton Charles L rem to Ware
Edward L mach h 50 Boston rd
Edward L Mrs confectionery 50 Boston rd h do
Atty Norman B osteopath (508) 15 Elm res Longmeadow
Atwater Alice M bds 195 Carew
Charles B h 23 Florentine Gardens
Charles S profiler USA bds 367 Belmont av
Clara W wid John h 306 Belmont av
ATWATER E C & CO (Edward C Atwater William F McAhy) tinsmiths cornices skylights etc 23 Bond—See p 84
Edna C tchr bds 195 Carew
Edward C (ECAtwater&Co) 23 Bond h 195 Carew
Julia Maud bds 195 Carew
Katherine C bds 384 Union
Mary M h 82 Maple
Real Estate Trust (609) 500 Main
The apartment house 499 N Main
Atwood Albert S emp NEWCo h 628 Union
Alfred R painter USA h 48 Dresden
Andrew C clk MEnvCoDiv h 238 White
Arthur S emp NEWCo bds 18 Bristol
Charles R in U S Army
ATWOOD CYRUS W prompt printer (202) 29 Worthington h 46 Sargeant—See p 213
Ernest I salesman 237 Chestnut h 30 Harvard

All the News When It IS News in the Springfield Union

POOLE DRY GOODS COMPANY Successor to W. B. Kinsman Co.
Main, Cor. Bridge, and Court Square Store, Main Cor. Court Square
Millinery and Draperies

ATWOOD FELIX B treas and mgr Springfield Facing Co (516) 317 Main h 45 Yale
Harry M foreman MBCo h 157 Kensington av
John emp NEWCo rms 76 Spring
Olivia S wid Edwin H h 675 Sumner av
Orren V com trav rms 131 Spring
Orren V Mrs sec to mgr 424 Main h 131 Spring
Robert L emp 21½ N Main h 137 do
William H printer rms 14 Vernon
Aube Smoke Consumer Co N P Bissonnette pres and treas 702 Sumner av
Aubichon Celina wid Xavier h 174 Worcester Ind Orchd
Joseph emp city bds 174 Worcester Ind Orchd
—see Beshaw
Aubin William painter rms 81 Elm
Aubrey Napoleon polisher h 205 College
Aubry Eleanore emp LMfgA bds 284 Main Ind Orchd
Auburndale Baptist Chapel 684 White
Auchino Domenico bds 230 Quincy
Francesco h 230 Quincy
Auclair Aquilas in U S Army
Existe rem to Canada
J Ulderic brakeman B&M h 198 Phoenix
Audet Herbert R capt Ordinance Dept U S A h 216 Pearl
Audette Adrienne clk 345 Main bds 57 Oak Ind Orchd
Ephraim O emp BMCo h 236 Oakland
Grace clk HFCCo bds 57 Oak Ind Orchd
Joseph J mech h 129 Patton
Mary wid Henry h 57 Oak Ind Orchd
Audi Agostino ice peddler h r 18 Union
Felice lab bds r 18 Union
Auditorium The 54 Court
Audren George R painter 73 N Main h do
Auerbach Harry A upholsterer draper and decorator 34 Harrison av h 464 Chestnut
Auger Eugene J rem to Housatonic
Henry W mach h 67 Chester
Laura rms 10 Wilbraham av
Louis H mech h 15 Hawley
Rose Mrs dressmaker 15 Hawley h do
Augur Harry M teller SpfdFiveCents SavBank res Longmeadow
Henry B railway mail clk h 34 Foster
H Raymond salesman 385 Worthington res Longmeadow
Augusti Cæsar lab h 55 Congress
Augustus Archie emp NEWCo h 34 Geneva Ind Orchd
Augustyniak Pawel lab bds 254 Plainfield
Peter lab bds 254 Plainfield
Wawrzyniec mech h 254 Plainfield
Auld Andrew bkkpr (616) 387 Main h 198 Westford av
John emp HMfgCo rms 81 Eastern av
Aumer Joseph emp USA h 292 Walnut
Aunchman Lyndhurst mgr 163 Main Ind Orchd h 156 do
Aungst Maude D tchr h 11 Armory
Aurora The apartment house 464 Chestnut
Aussant Napoleon emp FRCo h 4 Massasoit
Austin A Maude bds 54 Clantoy
Anthony C emp BSS&WCo h 7 Cross
Benjamin janitor 333 Bridge h 24 Besse pl
Daniel F painter h 102 Wilbraham rd
Delia C bkkpr 227 Worthington res inq do
Earl insp NEWCo bds 32 Greene
Ethel M Mrs steno bds 79 Princeton
Florence M emp HMfgCo bds 118 Cambridge
Frank R emp NPCo bds 79 Princeton
Franklin B messenger (3) USCustom House h 16 Albemarle av
George A real estate loans and fire insurance (411) 168 Bridge h 39 Lenox
George D emp Smith&Wesson h 16 Cliftwood
George D Mrs dressmaker 16 Cliftwood h do
Gertrude D Mrs h 101 Phoenix ter
Grace S clk 402 Main h 545 State
Harold emp 25 Park bds 102 Wilbraham rd
Harold O asst cir dept TheRepublican bds 114 Walnut
Harry rem to New Haven Ct
Horace D carp emp 28 E Court h 32 Clifford
Ida M Mrs bds 33 Woodlawn
Irving emp JewelTeaCo rms 24 Medford
Jack rem to Boston
John bds 90 Westminster
John F chauffeur bds 103 Essex Ind Orchd
Katherine clk SSKresgeCo rms 104 N Main
Leroy W h 159 Sumner av
Lillian Flor steno emp (6) 423 Main h 101 Phoenix ter
Mabel L nurse h 33 Acushnet av
Martin h 101 W Alvord av
Michael F insp USA bds 85 Elliot
Michael P mason h 20 Huntington
Morris driver h 62 Essex
Reuben G with FSWalker&Co h (6) 198 Central
Sarah A wid Daniel D h 114 Walnut
Timothy T emp USA h 34 Revere
—see Ostiguy
Autino Dominic waiter bds 230 Quincy
Francesco lab h 230 Quincy
Auto Building The 531 Worthington
AUTO FEED STATION (SJCordner Co) oils gasoline etc 22 Taylor 425 St James av and 20 Oak—See top lines
AUTO PARTS & REPAIR CO George E Adams pres and treas automobile dealers and repairers and Ford agents 101 Liberty
AUTOCAR Stoddard Motor Car Co distributors 461-463 Worthington —See p 13

FURNITURE STORED, PACKED AND SHIPPED TO ALL PARTS OF THE WORLD. Office, 315 BRIDGE STREET.
CENTRAL Storage Warehouse

OPPENHEIMER AND ÆTNA FIELD Sp. Fire & Marine
14 FORT STREET River 4500 Local Agents

Automobile Club of Springfield Clarence P Fairbanks sec office Cooley Hotel 211 Main
AUTOMOBILE INSURANCE CO OF HARTFORD Harry A Sawyer mgr (525) 374 Main—See p 131
Legal Association A Arthur Martel mgr (606) 387 Main
Auxiliary Squad A Fire Dept Chestnut c Bemis pl
Squad B Fire Dept Walnut c High
Avalon Block Allen junc White
Avedissian Gean meats 137 N Main h 848 North
Averell Emily wid Frank A h 26 Greenwich
Frank A insp USA bds 26 Greenwich
Averill Lizzie housekpr Springfield Hospital bds do
Aversi Enrico emp HMfgCo h 740 Worthington
Avery Asenath B wid Harlow F h 77 Walnut
Austin J rem to Hartford Ct
Bessie S wid Henry bds 67 Sycamore
Carl F bds 238 White
Claire saleswoman 345 Main bds 500 Plainfield
Edward M emp NEWCo bds 17 Cherry
Edward S emp USA h 17 Cherry
Edwin F mech h 238 White
Elsie D clk G&BMfgCo bds 45 Larkspur
Etta Mrs h 45 Larkspur
Eunice H bds 103 Thompson
Flora waitress 392 Main h 76 Byers
Frank E Mrs h 76 Mill
Frank S emp B&M h 73 Leete
Frederick L emp HMfgCo h 408 Walnut
George B auto repairer rms 75 Dwight
George W clk 138 Main bds 82 Oak
Gordon rem to Chicopee
Harriet E steno USEnvCo bds 17 Cherry
Harriet L wid Albert W h 101 Quincy
Harry R in USA res inq 82 Oak
James emp NEWCo rms 19 E Court
James H watchman 464 Main h 24 Myrtle
John E emp USA bds 17 Cherry
Julia L bds 103 Thompson
Katherine E bds 17 Cherry
Lillian M bds 193 Pendleton av
Mildred E emp G&BMfgCo bds 47 Larkspur
Napoleon mach h 500 Plainfield
Ogden P rem West
Orrin J h 69 Sycamore
Perley W emp KibbeBrosCo h 124 Cedar
Richard H carp h 65 Sycamore
Robert C emp HMfgCo h 189 Hancock
Robert N emp 457 State h 82 Oak
Robert W condr StRyCo h 32 Ozark
Rose bds 647½ Main
Theodore L com trav h 103 Thompson
Warren F ice dealer W Spfd h 16 Marlborough
Willard H emp HMfgCo h 41 Wilbraham av
Avezzie Thomas T emp USA h 25 Granville
Avinius Karl emp 282 Worthington rms 88 Spring
Avis Fred clk (811) 500 Main bds 47 Lester
Georgianna wid William T bds 47 Lester
Ida R steno 155 Main bds 47 Lester
William V in USA res inq 47 Lester
Avon Hotel Mrs Gratia Hayes prop (rooms only) 258-260 Worthington
The apartment house 62-64 Avon pl
Awad Joseph emp HMfgCo h 26 Allendale
Awards William G bkkpr bds 42 Greenwich
Axas George lab bds 14 Congress
Axblom Carl J rem to Wilbraham
Axtell Charles S (CSAxtell&Co) 325 Myrick bdg h 27 Wellesley
AXTELL C S & CO (Charles S Axtell Carl P Reilly) plate printing die stamping and engraving (325) Myrick bdg (Broadway elevator)—See p 214
Howard in U S Navy
Axtelle Allie G prin Brightwood school res W Spfd
Marion tchr music public schools bds 197 Florida
Ayer Erbert W elect h 102 Spring
Ethel B clk UnionTrustCo bds 95 Stockman
Ethel L dressmaker h 95 Stockman
George I rem to Holyoke
Thomas E rem to Bridgeport Ct
Ayers Ada Mrs h 27 Charter
Ada F clk FRCo bds 27 Charter
Amos mech h 63 Hastings
Anna filing clk BMCo bds 63 Hastings
Edith steno (36) 307 Main bds 63 Hastings
Fred H gen sales mgr FRCo bds Hotel Kimball
Harry A emp KibbeBrosCo h 9 Grant
Hattie Mrs h 86 Fairfield
Henry F emp SAircraftCorp h 383 Birnie av
Jerome B h 92 Pendleton av
Uzziel S emp HMfgCo bds 30 Rochelle
Ayiachotelys Kostos h 512 Worthington
Ayles George C h 47 Oak Ind Orchd
Ruth saleswoman 334 Main bds 47 Oak Ind Orchd
Aylesworth Ella clk bds 85 Spring
Aylward Dorothy C clk 392 Main res Westfield
James insp USA h 24 Webster
Aymes Edith bds 75 Orleans
Ayotte Della h 46 Main
Ayres Francis M bds 44 Wellington
Harry A emp KibbeBrosCo h 9 Grant

BAAB AUGUST bartdr TheHighland h 18 Wendell av

LET US HANDLE YOUR INSURANCE. WE KNOW HOW, AND SELL ALL KINDS——SEE EASTERN LAND TRUST
Open Saturdays until 9 p.m. M.V. CASS, Manager
Tel. River 7974 244 MAIN STREET

CHARLES HALL, Inc. Hotel, Restaurant and Bar Supplies in China, Glass, and Silver.

Baab
Otto pianos and talking machines 21 Elm h 110 Westford av
Babb Charles W clk FRCo res W Spfd
Harry R rem to W Spfd
Ina D tchr rms 336 Dickinson
Lester A rem to W Spfd
Merle G rem to Philadelphia Pa
Babbitt Florence rem to Winsted Ct
Grace emp PPaperCo bds 15 Hyde av
Nellie wid Henry F h 141 Florence
Raymond F clk 345 Main bds 141 Florence
Babcock Arthur driver bds 46 Main
Charles h 789 State
Charles L clk 138 Main h (9) 617½ do
Clarissa priv sec FederalLandBank h (31A) 820 State
Edith H wid Sumner h (3) 145 Sumner av
Edwin H emp USA h 82 Pendleton av
Eleanor N Mrs h 11 Armory
Ethel N bkkpr 17 Besse pl bds 11 Armory
Florence E tchr bds 79 James
Frank W porter 245 Chestnut res W Spfd
Harry emp NEWCo h 98 Freeman ter
Laura wid Sumner rem to Waterbury Ct
Martha M wid Phares bds 26 Cumberland
Myrtle V clk CharlesHBarrows 5 Elm bds 79 James
Nellie L wid Henry M bds 113 High
Ronald rem to Ludlow
Timothy A fireman B&M h 36 Orchard
William W mgr 430 Chestnut h 79 James
William W Mrs dressmaker 79 James h do
Babech Mike emp 303 Main bds 270 Sharon
Babeu Alfred emp HFCCo bds 217 Center Ind Orchd
Babin Anna J emp USEnvCo bds 28 Oak
Arthur H in USN res inq 28 Oak
Celina wid Amos h 28 Oak
Ernest in USA res inq 28 Oak
Babineau Edward chauffeur h 24 Central
Georgiana bds 284 Main Ind Orchd
Peter chauffeur h 26 Niagara
Bablin Nick bootblack h 23 Ferry
Babson Roger D gen mgr BMachToolCo h 34 Leyfred ter
Babustowski Jacob lab h r 156 Ferry
Baccas Theodore lab h Dwight rd
Bacchiocchi Pasquale mason tender h 742 Worthington
Bach Alwyn emp HMfgCo bds 25 Montrose
Joseph F salesman 152 Lyman h 46 Middlesex
Mabel A clk bds 46 Middlesex
Bachand Albina Mrs milliner 682 Main h 18 Applewood pl
Delmery T carp h 42 Applewood pl
Levi emp CVMfgCo h 103 Oak Ind Orchd
Louise emp 30 Taylor bds 58 Fisk av

Bachand
Marion bds 18 Applewood pl
Teresa milliner bds 18 Applewood pl
Victor H clk CharlesELynch h 18 Applewood pl
Wilfred mach 130 Birnie av h 58 Fisk av
Bacheller Elizabeth D wid Benjamin h 47 Bristol
Bachiocchi Agostino lab h 60 Summer
Battista lab bds 60 Summer
Bachman Joseph clk 315 Chestnut h 715 North
Bachrach Louis Fabian Inc Mrs Mary D Snow mgr photographers (18) 307 Main
Backer Minnie Mrs cigarmkr 32 Hampden h (1) 32A Bradford
Backes Albert M US meat insp h 44 Osgood
Backstrom Adolf emp HMfgCo h 26 Redlands
BACON BENJAMIN G plumber 18 Walnut res Agawam—See p 205
Bridget C wid John W h 105 Franklin
Carrie E clk (709) 500 Main rms (617) 31 Elm
Charles W mach h 26 Palm
Clarence N treas Bacon-Taplin Co 53 Hillman h 41 Fairfield
Dorothy P rem to Monson
Edward F mech h 116½ Walnut
Ella B steno (526) 29 Worthington bds 79 Vermont
Ernest emp USA bds 333 Walnut
Francis D emp FRCo bds 32 Talcott av
Frank D emp DaleBros h 80 Northampton av
Frank W clk 181 State h 95 Walnut
George A lawyer (231) 31 Elm h 167 Long Hill
George R emp NEWCo h 111 Union
Harriet bds 30 Howard
Harriet B H Mrs h (13) 40 High
Jennie Mrs stewardess YWCA bds 30 Howard
John emp 392 Main bds 32 Talcott av
John F patrolman bds 105 Franklin
Mary G clk in charge of registry of nurses 137½ State rms do
Porter W contractor h 49 Linden
BACON-TAPLIN CO Frank C Taplin pres Clarence N Bacon treas agricultural implements machinery etc 53 Hillman—See p 179
Theodore S physician 69 Maple h do
Walter E emp SAircraftCorp h 32 Talcott av
Walter E jr in USA res inq 32 Talcott av
Badanelli Cesare lab h 404 Armory
Badger Leroy E drug clk 827 State bds 21 Hawley
Ruth R clk B&A freight depot bds 17 Sherman
Sarah L wid Edward Y rms 42 McKnight
Walter L assembler NEWCo h 33 Granville

"CERTIFIED" NATURAL ICE Best for Refrigeration Pure and Wholesome Springfield Ice Co. 47 DWIGHT ST. 195 ALDEN ST.

S. J. CORDNER CO. Columbia Igniter Batteries ALWAYS ON HAND 22 Taylor St. 425 St. James Av. 28 Oak St.

Badore Winifred emp 333 Bridge bds 447 Central
Baer Alfred D chauffeur h 104 Cedar
Alma L asst bkkpr 294 Main bds 264 Sumner av
Anna Mrs rem to Longmeadow
Arnold G (GBaer&Sons) 53 Bliss bds 264 Sumner av
Edmund C (GBaer&Sons) 53 Bliss bds 264 Sumner av
Elsie B steno 41 Hampden bds 247 Oakland
Eva clk 480 N Main bds 130 Johnson
Gottlieb (GBaer&Sons) 53 Bliss h 264 Sumner av
Gottlieb A cigarmaker res Longmeadow
G & Sons (Gottlieb, Arnold G and Edmund C Baer) cigar mfrs 53 Bliss
Mabel emp 41 Hampden bds 247 Oakland
Rudolph J h 247 Oakland
Stanley M emp 63 Pecousic av bds 224 Pearl
Theresia E music teacher 264 Sumner av bds do
Baer's Orchestra Edmund Baer leader 264 Sumner av
Bagelli Evaristo emp SMBCo h 58 Morris
Bagetta Fortunato emp UELCo bds 15 Banks pl
Bagg Aaron C pres Rider-Bagg Co 369 Birnie av res Holyoke
Annie M h 46 Locust
Elizabeth Mrs h 57 Pendleton av
Ernest Newton music editor Spfd Union and journalist (522) 29 Worthington res W Spfd
Frederick P treas The Rider-Bagg Co 369 Birnie av res W Spfd
Harold clk 345 Main bds 14 Forest
Henry J (SpfdTribune) 216 Worthington h 14 Forest
Katherine L bds 14 Forest
Mary L Mrs dressmkr rms 317 Walnut
Mildred E steno 387 Main bds 57 Pendleton av
Raymond J clk NETel&TelCo bds 14 Forest
Raymond N emp GNHolden h 46 Locust
Walter V bds 57 Pendleton av
Winthrop S dept mgr MassMutLife InsCo res W Spfd
Bagge Alvah emp PSDFCo h 628 Union
A Rudolph drop forger h 90 Sherman av
go mech rms 11 Mattoon
lliam lab h 441 Eastern av
enjamin emp NEWCo h 99
pring
Mrs h 6 Kenwood pk
wid Theodore bds 83 Brad-

C watchman SpfdSafeDe-
andTrustCo h 146½ State
Beglane
paperhanger 164 Bridge
asper
and Towel Supply Co
Bagley prop 21 Clinton

Edward J emp ConverseCoalCo h 467 Hancock
Frank E condr B&M h 512 Plainfield
John J prop Bagley Apron Coat and Towel Supply Co 21 Clinton h 746 St James av
Mary A h 69 Norwood
Mary A wid William T bds 467 Hancock
Nona T clk bds 201 Westford av
Roderick orderly CityAlmshouse bds do
—see Begley
Bagnall Frederick emp 16 Lyman bds 100 Northampton av
Bagno John mech bds 10 Falmouth av Ind Orchd
Bagot Cedric R in U S Army
Bahar Konstantin emp HMfgCo h 63 Auburn
Baidack Elias canvasser h 108 Bancroft
Katie emp TorringtonCo bds 108 Bancroft
Minnie clk 357 Main bds 108 Bancroft
Myron clk 357 Main bds 108 Bancroft
Baier Sophia bds 248 Eastern av
Bailey Albert foreman BMCo h 18 Noble
Albert B emp SouthEndCityYard bds 57 Alden
Albert D rem to New York city
Alfred C emp SAircraftCorp bds 37 John
Annie L h 266 Pearl
Annie W bds 986 State
Byron C emp BSS&WCo h 340 Liberty
Charles rem to Essex Vt
Charles A rem to Essex Vt
Charles H sec and treas E M Coats & Co Inc 11 Market h 28 Myrtle
Charlotte A wid Harrison h 986 State
Chester I foreman 211 Dwight h 595 Union
Chester Julius prop C L Bailey & Son 211 Dwight h 410 Bridge
Christina wid Henry h 66 Morris
Christopher A rms 258 Hancock
C L & Son (Chester Julius Bailey) blacksmiths and wagon makers 209–213 Dwight
Daniel D in U S Army
Eleanor M student bds 9 Oakland
Elizabeth steno FRCo bds 232 High
Elizabeth wid Arthur h 232 High
Ellsworth H emp USA h 37 Bay
Ellsworth S decorator emp 34 Harrison av bds 95 Chestnut
Etta B clk StJohn'sParishHome bds 24 Bliss
Evelyn rem to Northampton
Florence E floor mgr 384 Main bds 66 Morris
Frances J wid William A tchr music h 3 High st pl
Frances P tchr music bds 3 High st pl
Frank W pressman FKWilliams&Co h 144 Franklin
Frederick A railway mail clk h 84 Buckingham

UNION has full Associated Press Service Morning, Evening and Sunday.

POOLE DRY GOODS COMPANY Successor to W. D. Kinsman Co. *Underwear and Hosiery*
Main, Cor. Bridge, and Court Square Store, Main Cor. Court Square

Bailey
George emp KMCo h 12 Olive
George W emp B&M h 37 John
Harriet M h 34 Norfolk
Helen C tchr bds 134 Forest Park av
Henry h 66 Morris
Henry J rem to W Spfd
Henry S condr StRy h 12 Hawthorn ct
Ida F wid Peter S bds 24 Besse pl
Irving B in U S Army
Irwin B h 365 Central
James A emp 130 Birnie av h 17 Ruskin
Jason S (JSBaileyCo) 384 Main res Roxbury
Jennie nurse bds 375 State
John A com trav h 1529 North
John C mach h 67½ Tyler
John H electrotyper emp 279 Dwight h 33 Long View av
John R emp StRy h 9 Oakland
J S Co (JasonSBailey) variety store 384–386 Main
Julia wid George h 24 Bliss
Leila M h 365 Central
Lelia S tchr bds 134 Forest Park av
Lena floor mgr 384 Main bds 66 Morris
Lloyd E insp USA h 24 Kensington av
Louis D emp NEWCo bds 9 Oakland
Mabelle L clk 145 State bds 30 Howard
Mary Mrs waitress 233 Main bds do
Mary C wid Richard H h 65 James
Mary J insp NEWCo bds 19 Arch
Mary L tchr bds 84 Buckingham
Michael plumber bds 42 Governor
Myrtie A wid Elwin A rem to Newport N H
Otis lab h 108 Sharon
Patrick J emp HMfgCo h Benham
Percy A emp NEWCo h (5) 30 Bradford
Robert N supt SRendCo bds 627 Chestnut
Russell A treas Spfd Brick Co (410) 310 Main h 134 Forest Park av
Ruth E priv sec UELCo bds 84 Buckingham
Ruth J tchr bds 134 Forest Park av
Theodore B h 57 Alden
Theodore F h 95 Cambridge
Thomas F mech h 24 Governor
Timothy F auto repairer h 24 Governor
Viola emp 333 Bridge bds 37 John
Walter C emp AGS&Bros h 1391 North
Walter R supt spark plug dept GibsonHollisterMfgCo 376 Birnie av h 141 Firglade av
William in U S Army
William rem to Essex Vt
William emp MinerChocolateCo bds 52 Marsden
William jr condr StRy h 126 Patton
William B rem to New Haven Ct
William F blacksmith 137 Armory h 92 Roseland
William M h 86 Ranney
Bailey's Block 388 Main
Bailleul Charles W emp HMfgCo h Glenwood blvd

Baillieul
Baillieul Alexander B emp T-PACo h 39 Newbury
James H shipping clk h 743 Carew
Jedediah J emp T-PACo h 45 Cleveland
Baily Hubert C accountant 372 Main h 87 Buckingham
Baines Arthur J emp HMfgCo h 127 Spring
Beatrice W steno B&B bds 18 Olive
Edward H insp USA h 18 Olive
F George emp USA h 182 Hancock
Francis H clk NEWCo h 178 Walnut
Gilbert C foreman 824 State h 38 Wellington
Gladys E steno (702) 500 Main bds 178 Walnut
Martha J wid George bds (68) 786 State
Sarah J emp WmCarterCo bds 22 Central
Bainne Henry clk MassMutLifeInsCo h 194 Central
Baird Charles L clk 16 Lyman h 368 St James av
Thomas mech rms 221 Worthington
Walter A shipper 220 Franklin h 380 do
William rem to W Spfd
Baity David lab h 45 Bridge
Bajohr Agnes saleswoman 345 Main bds 452 Plainfield
Henry emp 130 Birnie av h 452 Plainfield
Hildegarde C bkkpr (208) 244 Main bds 452 Plainfield
Bajor Stefan emp LMfgA bds 13 Lawe Ind Orchd
Bak John ins agt h 222 Parker Ind Orchd
Baker Agnes L bds 68 Wilbraham av
Alexander R emp Smith&Wesson h 68 Wilbraham av
Alger C mech h 18 Sumner ter
Alice clk B&M freight depot bds 9 Sherrington ct
Alonzo A chauffeur h 162 Bowles
Arnold H steno h 205 Bay
Asa George associate mgr G&C MerriamCo h 6 Cornell
BAKER AYLING & YOUNG Durant& McIntyre mgrs bankers (503) 318 Main—See p 39
Bridget waitress bds 47 Birnie av
Building 378 to 390 Bridge
Catherine laundress 120 High bds do
Charles E h 153 White
Charles G foreman USA h 63 Eastern av
Charles S buyer 440 Main h 19 Welcome pl
Charlotte M bkkpr bds 42 Ledyard
Chester W letter carrier rms Engine House No 6 25 Mill
Clara B h 80 Maple
Clarence A clk USRubberCo h 29 Manhattan
Clarence L emp USA h 80 Linden
Clifton mason h (2) 617½ Main
Co (Frank H and Irving G Baker) mfrs paper machine aprons (505) 317 Main
Corinne Mrs emp MBCo h (502) 525 Main

CENTRAL Storage Warehouse **FORWARDERS of Household Goods to all Western Points at Reduced Rates.** Office, 315 BRIDGE STREET

OPPENHEIMER AND FIELD INSURANCE
14 FORT STREET River 4500 Fire—Accident—Auto

Baker
C Summer buyer 340 Main bds 19 Welcome pl
Curnell h 198 Orange
Donald M in USA res inq 192 Maple
Edith D Mrs tchr bds 112 Marlborough
Edmond R clk bds 24 Elmwood
Edmund A Mrs h 28 Boylston
Edmund K pres Hampden Paint & Chemical Co (505) 317 Main h 192 Maple
Edward R clk 118 Hancock bds 198 Orange
Elizabeth R bds 68 Wilbraham av
Ella C Mrs nurse h 149 Cedar
Ellen H wid Horace H h 19 Welcome pl
Ellen J h 169 Wilbraham rd
BAKER EXTRACT CO T Walter Carman pres and mgr extract mfrs Superior pl—See p 102
Florence M tchr bds 635 Chestnut
Francis H in U S Army
Frank rms 878 Worthington
Frank waiter rms 20 Palmer av
Frank H (BakerCo) (505) 317 Main res Stafford Springs Ct
Frank H salesman h 655 Sumner av
Frank N h 72 Pearl
Frank R emp HMfgCo h 105 Dawes
Fred G lab bds 198 Orange
Fred L janitor h 52 Main
George E insp USA res Holyoke
George L h 7 Kensington av
George S foreman Smith&Wesson h 68 Wilbraham av
George V shipper 32 Hampden res W Spfd
Grace P (TheBakerHandcraftShop) 329 Belmont av bds 432 Sumner av
Handcraft Shop The (GracePBaker) novelty mfrs 329 Belmont av
Hannah waitress bds 47 Birnie av
Harriet E wid Frederick bds 113 High
Harris W sec G&CMerriamCo h 108 Harvard
Harry milk peddler bds 28 Roseland
Hattie E Mrs housekpr 346 Maple
Hazel bds 169 Spring
Henry clk bds 54 Wilcox
Henry F in USA res inq 120 Main
Hubert W janitor bds 25 St James av
Irving E salesman h 112 Marlborough
Irving G (BakerCo) (505) 317 Main h 432 Sumner av
James P in USA res inq 50 Northampton av
James S emp HMfgCo bds 63 Eastern av
Johannah M restaurant 228 Main bds 47 Birnie av
John emp BMachToolCo res Chicopee
Joseph waiter rms 20 Palmer av
Joseph G emp HMfgCo h 75 Saratoga
Julia F bds 717 Union
Julia G Mrs clk h 75 Saratoga
Kate W wid Orlando h 155 Bay
Katherine Mrs hairdresser (1) 136 Main h 80 Linden

Baker
Lawrence E in USA res inq 192 Maple
Lenore nurse rms 108 Calhoun
Leonora H Mrs h 169 Spring
Lester H cost clk BMCo res Longmeadow
Lillian E dressmkr bds 61 St James av
Louis H sec DPLillieCo h 85 Hampshire Ind Orchd
Lulu M wid Charles bds 409 Central
Marion J supt 123 Carew rms 4 Salem
Marjorie emp BozartRugCo bds 28 Roseland
Marjorie nurse bds 108 Calhoun
Martha L wid Cornell h 198 Orange
Maude M clk bds 74 Saratoga
Max emp 123 Carew h 4 Salem
Max second hand furniture 615 Main h 67 Acushnet av
May C bkkpr 3 P O sq bds 42 Ledyard
Michael foreman B&M h 20 Stebbins
Michael P emp B&A h 1360 North
Mildred H tchr rms 52 High
Mina E saleswoman 345 Main bds 53 Bond
Nathan C clk 335 Main h 28 Roseland
Nicholas emp NEWCo bds 45 Birnie av
Nicholas J emp HMfgCo h 50 Northampton av
Oswald emp NEWCo rms 220 High
Otis A fireman h 42 Ledyard
Ralph C in USA res inq 69 Wilbraham rd
Raymond J rem to Willimansett
Realty Trust J William Hanlon mgr (209) 310 Main
Rhea K sec and treas Hampden Paint and Chemical Co (505) 317 Main h 47 Mulberry
Robert E salesman h 22 Forest
Roger S com trav 24 Lyman bds 66 Ranney
Rose M bds 50 Northampton av
Samuel rem to Burlington Vt
Sarah E bds 120 Harvard
S Hazel clk 21 Clinton bds 169 Spring
S Jennie wid Henry K h 210 Pearl
Stanley A in U S Army
Thomas F clk PO h 159 Dickinson
Vera dressmaker bds 20 Myrtle ter
Walton C rem to Norfolk Va
W Harris h 20 Myrtle ter
William Mrs h (8) 617½ Main
William A painter h 53 Bond
William G h 127 Spring
William H h 17 Greenwood
William J emp NEWCo h 8 Waverly
—see Belanger
Balant Samuel grocer 108 White h 100 do
Balbas Harry mech h 130 Essex
Balboni Achille grocer 971 Carew h 12 Middle
Angelina clk 392 Main bds 17 Whiting
Anthony bds 17 Whiting
Antonio h 156 Bemis pl
Bridget Mrs h 68 Quincy

Contractors, Builders, Real Estate Loans and Insurances, Notary Public—— SEE EASTERN LAND TRUST
Open Saturdays until 9 p.m. Tel. River 7974
M. V. CASS, Manager 244 MAIN STREET

CHARLES HALL, Inc. 65 Open Stock China and Semi-Porcelain Dinner Sets

Balboni
Caesar electrotyper PPubCo res W Spfd
Charles emp G&BMfgCo h 17 Whiting
Ferdinand lab bds 388 Franklin
Grace emp WmCarterCo bds 68 Quincy
Henry electrotyper PPubCo res W Spfd
Leo emp BMfgA h 74 Hampshire Ind Orchd
Louis bds 17 Whiting
Olinda emp T-PACo res W Spfd
Sebastian confectionery and fruit 91 Bridge rms do
Balch Byron B druggist W Spfd h 743 Worthington
Fred J New England Representative C L Amos Coal Co of Winburn Pa h 17 Horace
George W clk MBCo h 167 Thompson
Maude L bkkpr SpfdNatBank bds 743 Worthington
Balcom A Caro tchr rms 90 Westminster
Linnie S Mrs office asst Y W C A 22 Howard bds 86 Armory
Balderston G Egerton B dentist 486 Main h 466 White
Baldrick James R emp BMCo h 154 Myrtle Ind Orchd
Baldwin Clifford J auto mech 61 Franklin h 87 Commonwealth av
Edith Mrs h 153 Wilbraham av
Edith E physician 50 Buckingham bds do
Ernest V emp USA h 295 Orange
Frederick W elect h 680 Carew
George C sec National Equipment Co 662 N Main h 31 Maple
Harry S treas and mgr Baldwin's Inc (522) 293 Bridge h 109 Pineywoods av
Henry M emp USA h 295 Orange
Howard M clk 457 State h 50 Buckingham
H Porter mgr PhillipsTheatre 499 Sumner av h 35 Cliftwood
John F chief clk B&A res N Wilbraham
Lillian M clk MassMutLifeInsCo bds 30 Howard
Milton E bkkpr UnionTrustCo res W Spfd
Nelson M h 28 Forest
Olive A wid Benjamin bds 42 Euclid av
Pearl W Mrs emp NEWCo h 97 Hastings
Robert A dentist (5) 476 Main h 162 Long Hill
Wales A insp USA res Chicopee
William T bds 30 Kenwood ter
William V lawyer (518) 31 Elm res N Wilbraham
Baldwin's Court Square Baldwin's Inc props restaurant 463 Main
Incorporated Frank L Dunlap pres Harry S Baldwin treas and gen'l mgr George D Young clk props Baldwin's Phoenix 309 Main Baldwin's Court Square 463 Main and Baldwin's Massasoit

Baldwin's
Lunch 246 Main office (522) 293 Bridge
Massasoit Lunch Baldwin's Inc props 246 Main
Phoenix Baldwin's Inc props restaurant 309 Main
Balfe Grace C emp USEnvCo bds 52 Loring
Loretta V clk 384 Main bds 52 Loring
William M h 52 Loring
Balfour William G in USA res inq Hose Co No 7
Balgassi Joseph emp city h 147 Summer
Balian James H rms 80 Spring
Balick Peter h 144 Lowell
Balin Rose wid Frank emp 32 Hampden res W Spfd
Balkam Ralph W veterinary surgeon h 214 Belmont av
Balkin Peter salesman h 46 Vine
Ball A A & S T Co A A Ball pres S T Ball sec and treas real estate (2) 146½ State
Albert A pres A A & S T Ball Co (2) 146½ State h 549 Sumner av
Albert E blksmith h 542 N Main
Alfred H adv clk TheRepublican bds 42 Pasadena
Andrew clk h 16 Columbia ter
Anna Mrs clk 399 Main h 274 Pearl
Arthur E W asst adv mgr TheRepublican res W Spfd
Arthur G asst foreman NEWCo h 123 Ingersoll Grove
Bessie A h 188 Union
Edgar A h 40 Warriner av
Eugene E engineer B&M rms 15 Sheldon
Eva M clk bds 15 Sheldon
Frank C emp Smith&Wesson h 56 Leyfred ter
Freelon Q lawyer (20) 423 Main res Monson
George A insp USA h 742 State
George A emp NEWCo h 66 Dexter
Harrie C emp NEWCo h 329 St James av
Henry A h 256 Tyler
Herbert Mrs bds 51 Sargeant
Herbert A bkkpr HMfgCo rms 51 Sargeant
Joseph O com trav h 62 Clarendon
Kate A wid Alfred h 42 Pasadena
Katherine L wid Charles bds 35 Montrose
Lester D engineer B&M h 274 Pearl
Lewis J Mrs h 353 Hancock
Linda R wid James E bds 427 Bay
Madeline R bds 62 Clarendon
Mary J clk (328) Municipal bdg bds 188 Union
Newton S engineer h 15 Sheldon
Raymond A in USA res inq 353 Hancock
Samuel T sec and treas A A & S T Ball Co (2) 146½ State res Longmeadow
Susie E steno emp (516) 317 Main res Chicopee
Walter J mach h 72 Maynard
Winnie wid Griffin h 190 William
Balland Emile emp SomersCreamery h 108 Eastern av

"Certified" Ice GUARANTEED TO BE PURE & WHOLESOME FOR ALL PURPOSES SOLD BY THE Springfield Ice Co. 47 DWIGHT ST. 195 ALDEN ST.

S. J. CORDNER CO. Prest-O-Lite Gas Tanks CONSTANTLY ON HAND 22 Taylor St. 425 St. James Av. 20 Oak St.

Ballantine Mary F tchr CentralHigh School bds 179 Long Hill
William G Rev DD LLD prof Int Y M C A College h 179 Long Hill
Ballard Archie in USA res inq 390 Main Ind Orchd
Charles painter h 19 Rogers Ind Orchd
Charles S lawyer (Ballard&Weston) (321) 374 Main res Longmeadow
Ethel R bds 66 Pecousic av
Eugene T asst postmaster PO h 111 High
Flavin mach h 65 Lyndale
George emp SGLCo h 59 Quebec Ind Orchd
George emp USA h 19 Salem
Henry painter bds 390 Main Ind Orchd
Joseph carp h 390 Main Ind Orchd
Martha H wid James E h 2 Gerrish ct
Mary wid Theodore F h 460 Chestnut
Mary E wid Chester bds 40 Parkwood
Nathan B mgr WmPotter'sSons res inq do
Nelson A emp KMCo h 73 Pine
Robert D emp NEWCo bds 168 N Main
Virginia C h (8) 128 Main
Walter H emp NEWCo h 168 N Main
& Weston (Charles S Ballard and Charles J Weston) lawyers (321) 374 Main
Ballas Milton (BayStateAutoCo) 90 Andrew h (17) 16 Patton
Ballatori Giuseppe mech h 22 Worcester av
Ballentine Martha wid William bds 170 Buckingham
Ballentyne Charles emp 106 Kensington av rms 3 Harvard
Ballington The apartment house 461 N Main and 4 Eagle
Balloch Joseph S merchant tailor (2-3) 307 Main res Longmeadow
Ballou Frederic A lawyer (616) 31 Elm h 61 Crystal av
William J mach h 34 Leonard
Balsam George mach bds 83 Greene
Balsom George E mach h 589 Chestnut
Balthazard Alfred J mach h 840 Main
Arthur emp 538 Main h 72 Hampden Ind Orchd
Lucy Mrs bds (502) 525 Main
Balton G M Mrs h 285 Central
Baltsar John emp FRCo bds 72 Mapledell
Balut Helen wid George h 208 Sharon
Joseph painter bds 208 Sharon
Bamblett Alice E steno emp (615) 293 Bridge bds 14 School
Sadie emp 267 Main rms do
Bame Wendell H in U S Army
Bamforth Martha E wid William C bds 149 Oakland
Bana Albert J h 607 Main
Banas Andrew F emp FRCo h 20 Burke Ind Orchd

John emp FRCo h 12 Edward Ind Orchd
Bancik Jacob Turkish baths 18 Gray's av h do
Bancker Marinus W cigarmkr h 84 Gresham
Bancroft Burdett M auditor emp (415) 293 Bridge res Longmeadow
Charles N trafficman HMfgCo h 141 Forest Park av
Dallas F carp rms 29 Catharine
Edith I bds 141 Forest Park av
Edith M nurse bds 25 Beechwood av
Eleanor F wid Alexander bds 104 Spring
George H telegrapher h 142 Marion
Harry A salesman KibbeBrosCo res Athol
Helen P clk 144 State bds 142 Marion
Henry L sales mgr 143 State h 425 Central
Luther J emp UELCo h 15 Burr
Mary h 758 Main
Pearl bds 15 Burr
The apartment house 152-152A-152B-152C N Main
Bandioli Antonio emp G&BMfgCo bds 122 N Main
Bane Mary Mrs h 614 Main
Baneni Louis emp 303 Main bds 135 Bemis pl
Bangs Arden E mason h 103 Dawes
Carl emp NEWCo h 15 James
Elizabeth tchr h 30 High
Jennie S wid Adin W h 64 Temple
John C bank teller h 17 Church
Samuel A clk MassMutLifeInsCo h 20 Stebbins
Una L tchr h (7) 191 Pine
Bangson Carl E h 140 Belmont av
Olga clk MassMutLifeInsCo bds 140 Belmont av
Bania Stanislaw emp FRCo h 9 Rapalus Ind Orchd
Banister Alice wid Freeman E rem to W Spfd
Carrie steno CVMfgCo bds 206 Oak Ind Orchd
Charles A emp CVMfgCo h 206 Oak Ind Orchd
Charles W rms 258 Worthington
William D draftsman KMCo h 238 College
Bank Antoni lab h 130 Bond
Bankruptcy Court Court House 37 Elm
Banks Adeline Mrs rms 70 Greene
Ernest emp Smith&Wesson bds 62 Sycamore
Evelyn bds Nathaniel
George H dentist (430) 31 Elm bds 57 Pineywoods av
George W Rev h 57 Pineywoods av
James E lab h 127 Monroe
Mary wid John F h 25 Monson
Minard M rem to Belchertown
Raymond in USA res inq 103 Quincy
Bannan Catherine bds 190 Oak Ind Orchd
John H foreman CVMfgCo h 190 Oak Ind Orchd
John H jr emp NatEquipCo bds 190 Oak Ind Orchd

For quick, sure results phone your want ads to THE UNION RIVER 3200

POOLE DRY GOODS COMPANY Successor to W. D. Kinsman Co.
Main, Cor. Bridge, and Court Square Store, Main Cor. Court Square
Men's Furnishings

Bannan
Loretta steno FRCo bds 190 Oak Ind Orchd
Margaret J steno IOCo bds 190 Oak Ind Orchd
Michael bds 190 Oak Ind Orchd
Michael W in USA res inq 190 Oak Ind Orchd
Bannerman John emp CBWireWks h 100 Federal
Banning Junie O hostler 140 Main h 25 Franklin
Minnie wid Junie O h 25 Franklin
William S carpenter and builder and real estate 50 Dartmouth h do
Bannister James Mrs saleswoman 345 Main res W Spfd
John J in U S Navy
Bannon John fireman h 166 Massasoit
John J h 168 Massasoit
John J molder h 137 Lowell
John J jr marble and tile contractor 17 Massasoit pl h do
Joseph (CapeCodDoryFishCo) 76 Main bds 100 Noel
Josephine M h 110 Hickory
Mary E bds 166 Massasoit
Maud Mrs h 21 Salem
May C clk 392 Main h 137 Lowell
Mildred M steno G&BMfgCo bds 166 Massasoit
Roswell J mailing clk PPubCo rms 33 Salem
Russell E in USA res inq 24 Birnie av
Bara Joseph emp 40 Napier h 404 Armory
Barabessi Francesco bds 16 Acushnet av
Pietro h 16 Acushnet av
Rose J steno (1) 332 Main bds 16 Acushnet av
Baraldi Secondo peddler h 149 Summer
Baralocco Harry emp FRCo h 552 Worthington
Baran Stanislaw farm hand bds 14 Falmouth av Ind Orchd
Baranoff John emp HMfgCo h 9 Grosvenor
Baranska Natalie emp 32 Hampden bds 350 Chestnut
Baranski Elizabeth Mrs cigarmkr 32 Hampden h 17 Central
Gertrude steno BMCo bds 17 Central
Johannis cigarmkr h 17 Central
Barbarise Lena emp PotterKnittingCo bds 81 Orchard
Thomas A mach h 73 Lowell
Barbarola Antonio lab h Emery av
Barbarulo Francesco lab h 16 William
Barbeau Albert baker bds 689 Main
Edward carp h 689 Main
Leon mach bds 689 Main
Leopold h 21½ Bancroft
Mitchell mason builder 49 Fremont h do
Ora cashier depot restaurant h 21½ Bancroft
Barbee Lottie Catron osteopath 31 Maple h do
Barber Carl emp UELCo bds 14 Lombard
Carl jr bds 14 Lombard
Carl E ice dlr h 70 Coleman
Charles E in U S Army
Charles M clk h 15 Saratoga
Chelsea S elect h 16 Ringgold

Barber
Clara B Mrs clk 360 Main h 787 do
Clarence W emp AHPhillipsInc h 21 Lyndale
Edith M clk 392 Main bds 42 Barber
Edward J driver bds 42 Barber
Elizabeth S h 545 State
Francis A condr NYNH&H h 104 Spring
Francis E musician bds 104 Spring
Fred A emp (314) 274 Main h 60 Pearl
Fred W carp h 17 Eldridge
Harold F rem to Syracuse N Y
John A salesman 123 Carew h 1716 North
John H clk 251 Main h 37 Sargeant
Lucretia J tchr rms (70) 786 State
Margaret G rem to Washington D C
Myron E h 31 Salem
Otis P h 42 Barber
Walter A clk bds 787 Main
Walter E emp HMfgCo bds 42 Barber
Barberi Clement emp 55 Lyman res W Spfd
Barbieri Angelo mech h 86 Bliss
Attilio rem to Windsor Locks Ct
Domenico mech h 77 Wilcox
Ercole gardener h 52 Morris
Ernesto rem to Windsor Locks Ct
Federico cook bds 38 Loring
Giacomo emp RCBartholomew h 954 Main
Joseph chauffeur 435 Dwight h 52 Morris
Luigi emp 123 Carew h 62 Morris
Maria bds 38 Loring
Tiziano lab h 38 Loring
Vincenzo lab h 15 Summer
Barbo Santo lab h 14 Union
Sebastiano lab bds 14 Union
Barbour Arthur W in USA res inq 1604 North
Blanche H Mrs tchr bds 774 State
Frederic A Mrs bds 314 Central
Barclay Andrew clk 152 State rms 75 Dwight
Barcomb Adolph barber 801 Main rms do
Adolph emp FRCo h 379 Birnie av
Bard Thomas rms 548 Main
Bardach Elias paperhanger h 57 Sargeant
Mary clk FRCo bds 9 Sherrington ct
Samuel (SpfdLeatherCo) 214 Main h 590 White
Bardack Adrion rms 390 N Main
Albert mach h (5) 208 N Main
Benjamin jeweler h 238 N Main
Bardak Max waiter h 49 Church
Bardelli Joseph h 125 Water
Luigi S elevator porter 392 Main h r 100 Noel
Barden Alvi mech bds 111 Greenwood
Angeline wid George F h 23 Dartmouth
Dana H toolmkr h 4 Gerrish ct
Edwin S polisher bds 34 Belgrade pl
Fannie M wid Alvin M h 35 Central
George A polisher h 84 Walnut
George F dentist (314) 310 Main h 106 Chestnut
George S clk NEWCo h 82 Walnut
Irene E steno MEnvCo res Mittineague
Jennie P emp 28 Fort h 85 Bowles

EXPERIENCED and RELIABLE Men for Packing HOUSEHOLD EFFECTS Office, 315 BRIDGE STREET
CENTRAL Storage Warehouse

OPPENHEIMER AND FIELD INSURANCE
14 FORT STREET River 4500 Policies of Every Kind In All the Best Companies

Louise bkkpr bds 20 Catharine
Minnie A asst (319) 310 Main res Agawam
Bardier Alfred L emp KMCo bds 121 Monroe
Bardon Teofil barber 145 Main Ind Orchd h 5 Myrtle do
Bardsley Samuel S Mrs h 3 Vaille av
Bardwell Allen E bds 28 Edgemont
Anna J wid Samuel T h 23 Pearl st p
Edgar M railway postal clk h 28 Edgemont
Emory C in USA res inq 150 Oakland
Frank E mech h 143 Cedar
Frank O emp NEWCo h 150 Oakland
Frederick A tel opr (203) 318 Main h 29 Dartmouth
Gladys G tchr bds 29 Dartmouth
Herbert P clk USEnvCo h 100 N Main
Herman C prop HomeCityTireExchange 48 Dwight rms 10 Chestnut
Howard R in USA res inq 97 Catharine
Leland F teller ThirdNatBank bds 29 Dartmouth
Leon H clk bds 28 Edgemont
Mabel L Mrs bds 97 Catharine
Marion R Mrs tel opr 108 Main bds 100 N Main
Wilbur F watchman h 97 Catharine
Bareille Felix mfr saddlery goods 94 Bridge res W Spfd
Bareiss Adolph collector (3) 332 Main res W Spfd
Barella Maria wid Andrew h 54 Congress
Barett Joseph B clk rms Y M C A
Barger Joseph rem to Boston
Max meat market 107 Ferry h 334 Liberty
Bargerson Anna C emp 714 State bds do
Bargomini Anita clk bds 240 Franklin
Fannie steno bds 240 Franklin
Frederick clk bds 240 Franklin
Joseph mach h 240 Franklin
Louis student bds 240 Franklin
Barhydt Langdon R in USN res inq 43 Avon pl
Lewis G com trav 16 Lyman h 15 Riverview
William V H broker h 43 Avon pl
Baribault Ellen M wid William A h 25 Cedar
Henry L in USA res inq 25 Cedar
Leon A in USA res inq 25 Cedar
Barik Benjamin peddler h 24 Ringgold
Baril Eugene A insp h 87 N Main
Napoleon mach bds 42 Grosvenor
Barish Joseph J clk B&A freight house h 122 Essex
Barjean—see Bergeron
Barker Albert mech h 28 Moore
Burnett mach HMfgCo bds 37 Catharine
Catherine rem to New York city
Charles driver h 538 Worthington
Charles T bds 131 Hastings
Clara J bds 82 Pearl
Clinton B chauffeur h 37 Catharine
Dorothy student bds 95 Yale

Dorothy L nurse bds 725 Worthington
Elizabeth wid Blaney h 725 Worthington
Ella B emp UBCo h 175 N Main
Frank A h 12 Eagle
Frank G in USA res inq 725 Worthington
George emp 621 Main h 20 Saratoga
George A clk PO h 30 Lester
George A Mrs nurse bds 30 Lester
George M janitor PO h 30 Lester
George M Mrs dressmaker 30 Lester h do
Harry S emp NEWCo h 131 Hastings
Helen L clk 21 Harrison av rms 7 Winthrop
Horace R insp USA bds 86 Sherman
Irvin R druggist 32 Main h 95 Yale
James C supt MHBarnett r 459 Worthington bds Lenox Hotel
Jessie F hairdresser (302) 244 Main bds 62 Avon pl
John F h 86 Sherman
John F jr h 117 Buckingham
John H clk FederalLandBank h 48 Leyfred ter
John K civil engineer (316) 33 Lyman res Longmeadow
Mary E clk 422 Main h 7 Winthrop
Minnie rms 548 Main
Olive E clk BPaperCo bds 30 Lester
Oscar T mgr ArtPhotoCo h 41 Lyndale
Sadie A Mrs h 104 N Main
Thomas F h 11 Warner
Wilhelmina M clk USA bds 725 Worthington
Winfred W compositor TheRepublican h 421 Armory
Barkman Albert B Mrs h 168 N Main
Dorothy W bds 168 N Main
James mach h 25 Grant
Barlow Albert J rem to Boston
Catherine M emp (312) 389 Main bds 10 Kibbe av
Charlotte L nurse 140 High bds do
Daniel Mrs nurse h 77 (C) Main
David janitor h 103 Spring
Edward clk 500 Main bds 178 Maple
Elizabeth bkkpr TheLuxusCo bds 1115 Liberty
Elmer C carp h 22 Malden
BARLOW HARRY E gen agt Conn General Life Insurance Co of Hartford Ct (620–621) Third Nat Bank bdg 387 Main, res Amherst—See p 131
Hazel clk bds 31 Leyfred ter
Henry J W web pressman PPubCo h 17 Pasadena
John R watchman LBrewCo h 1115 Liberty
Julia wid David h 10 Kibbe av
M Arline tchr bds 79 Vermont
Mitchell gunsmith bds 10 Kibbe av
Moses M chauffeur bds 10 Kibbe av
Ralph G rem to Ludlow
Seth H real estate and fire insurance 163 Spring c Worthington h 80 Dartmouth
Spurgeon W h 161 Sumner av

WE SELL FIRE, LIFE, ACCIDENT AND HEALTH INSURANCE. ARE YOU INSURED? IF NOT—— SEE EASTERN LAND TRUST
Open Saturdays until 9 p.m. Tel. River 7974 M. V. CASS, Manager 244 MAIN STREET

CHARLES HALL, Inc. Sterling Silver, Cut Glass, Pottery, and Fine China

Barlow
Stephen D emp FRCo h 31 Leyfred ter
BARLOW WALDO D associate gen agt ConnGeneralLifeInsCo of Hartford Ct 620-621 Third Nat Bank bdg 387 Main h 104 Benedict ter Longmeadow—See p 131
Walter E h 82 Malden
William F h 75 Pomona
Barna Antoni emp IOCo h 7 Water Ind Orchd
Szczepan lab bds 7 Water Ind Orchd
Barnaby David R clk TheWorthy h 944 Worthington
Barnard Clarence P carp h 67 Grenada ter
Eleanor U emp NETel&TelCo bds 32 Woodworth av
Florence saleswoman 334 Main res W Spfd
Gladys clk 392 Main res W Spfd
Lucy R tchr bds 75 Westford av
Mark J plumber emp 240 Main res W Spfd
William M (BuckleyFoundryCo) 13½ Cypress h 202 Walnut
—see Bernard
Barnes Albert M emp NEWCo h 95 Revere
Alice E ribbonwkr bds 6 Geraldine ct
Bessie E wid Warren O h 52 Albemarle av
Byron D emp 521 Worthington res W Spfd
Byron L insp USA h 110 Cedar
Byron R janitor Buckingham school h 99 Northampton av
Charles D salesman 357 Main res W Spfd
Daniel J shipping clk 357 Main h 71 Cherrelyn av
Edward C rms 46 Main
Edward G deputy supt ashes and garbage (328) Municipal bdg h 95 Catharine
Edward T rms 57 Dwight
Elmer R rem to W Spfd
Eugene H clk 282 Main h 6 Geraldine ct
'Fannie L wid Charles emp MBCo h 152 Walnut
Frank bds 849 Main
Frank E insp USA h 20 Myrtle
George A condr StRy h 25 Clyde
George A janitor HampdenLodge bdg 48 Pynchon res W Spfd
George E rem to Brooklyn N Y
George W watchman h 227 King
Harry A emp MPEquipCo h 132 Orchard
Harvey W foreman USA h 160 Cedar
John H janitor SpfdInstforSav h 647½ Main
Joseph E guard SSafeDeposit&TrustCo h 20 Prince
Josephine C wid Clarence W h 722 Union
Joshua L driver MaynardCoalCo h 707 Union
Katherine E wid Frank M h 34 Church

Barnes
Laura L bds 59 Genesee
Louis S broker h 155 Bay
Mabel Mrs emp MBCo h (509) 525 Main
Mabel E clk SpfdUnion bds 227 King
Malcolm P brakeman B&M h 31 Bryant
Mater emp NEWCo bds 82 Plainfield
May clk 366 Main h 9 Armory
Nellie Mrs rem to Brooklyn N Y
Orcutt M teamster h 79 Andrew
Raymond rms 692½ Main
Raymond D emp NEWCo h 102 Yale
Richard T night supt PO h 18 Bristol
Rufus F insp USA h 18 Malden
Ruth B tchr bds 20 Myrtle
Thurman E carp h 132 Dickinson
Walter V rem to Richmond Va
William E driver 38 Hampden h 109½ Hancock
William W emp NEWCo h 56 Edendale
Barnett Charles I emp BMachToolCo h 54 Lexington av
Charles J clk 357 Main bds 6 Temple
Edna rms 46 Main
Harvey in USA res inq Lenox Hotel
M H Cigar Factory The r 459 Worthington
BARNETT MORRIS H cigar mfr cigar and tobacco store 451 Main h 172 Thompson—See p 64
Robert emp FCorp h 65½ Quebec Ind Orchd
Robert E cost clk SAircraftCorp h (12) 820 State
Samuel h 145 Ferry
Barney Benjamin F emp CourtHouse rms 75 Florence
Edwin L letter carrier rms 201 High
Ersting R janitor 537 Main h do
Eva C wid William H h 23 James
Frank G dentist (906-907) 387 Main h 96 Firglade av
George H barber (3) 16 Harrison av h 59 Knox
Harold collector 31 Harrison av h 12 Wilmont
Herbert B emp NEWCo h 20 Leete
John N emp B&A h 26 Niagara
Katherine W librarian Forest Park Branch City Library bds 201 Dickinson
Leon emp StRy bds 26 Niagara
Lund R h 201 Dickinson
Mary Mrs bds 54 Elmwood
Rose E wid John h 26 Niagara
Thomas J emp FRCo h 18 Butler
Warren L clk 618 Main bds 47 Johnson
& Berry Inc Ralph W Ellis pres Louis C Hyde treas Henry C Hyde asst treas skate mfrs Broad c Hanover
—see Bernier
Barnstead William F rem to Boston
Barnum Charles N emp IOCo h 29 Worcester Ind Orchd
Edmund G emp CVMfgCo bds 29 Worcester Ind Orchd

"CERTIFIED" NATURAL ICE Look for the Yellow Wagon Springfield Ice Co. 47 DWIGHT ST. 195 ALDEN ST.

S. J. CORDNER CO. TELEPHONE RIVER 337 22 Taylor St. OPEN DAY AND NIGHT 425 St. James Av. GARAGE 20 Oak St.

Barnum
Georgia E steno 367 Worthington bds 85 Northampton av
Hazel H bkkpr bds 29 Worcester Ind Orchd
Lester E in USA res inq 29 Worcester Ind Orchd
Marian L tchr bds 64 Buckingham
Mary A tchr h 85 Northampton av
May C rms (417) 15 Elm
Baron Albert C emp BMCo h (2) 402 N Main
Fred painter h 43 Oak Ind Orchd
Herman tailor 183 State h 13 Massasoit pl
James J in USA res inq 266 N Main
John emp HFCCo h 70 Johnson Ind Orchd
Narcisse emp NEWCo h 190 Hampden Ind Orchd
Stanislaw emp 8 Parker Ind Orchd bds 14 Falmouth av do
—see Barron
Barone Marion dressmkr h 18 Division
Michael barber HighlandHotel h 18 Division
Nicola barber h 28 Roseland
Baroody Thomas J baker h 610 North
Barosz John lab h 93 Essex
Baroutsos James G h 135 Spring
Barr Bryce motorman h 33 Thomas
Caroline Mrs bds 256 White
Clarence A asst bkkpr Hampden SavingsBank bds 28 Windsor
Frederick Mrs h 75 Elm
George R elect h 256 White
Harry H in U S Army
Isaac emp 426 Dwight h 53 Bradford
Joseph h 70 Orange
Raymond elect rms 234 Worthington
Rose B Mrs clk (201) 356 Main h 75 Elm
Thomas J (ThreeEggMen) 426 Dwight h 28 Windsor
William A elect UELCo h 69 Union
Barrasso Joseph h 143 Wilbraham av
Barre Joseph C hoseman h 166 King
Barree Paul mach h 174 Hancock
Barrett Adele V steno 26 Hampden bds 21 Woodlawn
Agnes M clk FRCo bds 74 Alexander
Albert W toolmkr h 55 Walnut
Alice C steno ChicopeeNatBank bds 26 Westford av
Alice L clk 392 Main bds 74 Alexander
Alice M tchr bds 15 Florence
Anna clk 328 Main bds 85 Cleveland
Anna J clk 392 Main bds 74 Alexander
Arnold L clk SF&MInsCo h 47 Forest
Blanche Mrs clk 347 Main bds 74 Saratoga
Bradford in USN res inq 47 Forest
Bridget emp 267 Main rms do
Buena V clk assessors' office bds 78 Chester
Charles F adv mgr SETCo 89 Logan h 156 Northampton av
Charles R compositor PPubCo res W Spfd

Barrett
Charles T clk StRy bds 18 Everett
Clarence C emp B&A bds 106 Suffolk
Clifton C bds 541 State
BARRETT COMPANY THE roofing and paving materials 35 Wendell Boston—See back cover
Edward h 164 Northampton av
Edward F lineman StRy h 728 Union
Edward H lab h 78 Chester
Fannie E wid Charles bds 73 Seventh
Florence M steno NEWCo bds 11 Crown
Francis O emp B&A h 106 Suffolk
Frank in U S Army
Genevieve E bds 74 Alexander
George A coachman h 227 Mill
George S piano tchr (615) 31 Elm res Northampton
Gertrude floor mgr 328 Main bds 85 Cleveland
Gilbert R compositor PPubCo h 85 Cleveland
Harry F (HarryFBarrettCo) (306) 145 State h 92 School
Harry F Co (HarryFBarrett) real estate (306) 145 State
Henry rms 69 Union
Herbert T janitor TheRepublican h 329 Central
James E emp Smith&Wesson h 11 Crown
James F driver AdamsExpressCo h 74 Saratoga
James F Mrs clk 357 Main bds 74 Saratoga
James J crane opr h 49 Medford
Jane bds 77 Central
John A emp NYNH&H h 21 Woodlawn
John D in USA res inq 18 Everett
John W plumber Cooley pl h 24 Daytona
Joseph emp FRCo bds 100 N Main
Katherine housekpr 170 Plainfield
Lawrence M sec and treas Sullivan-Barrett Co Inc 363 Worthington h 97 Spring
Lillian B Mrs bkkpr 600 State h do
Margaret h 77 Central
Margaret rem to Bellows Falls Vt
Marie L rem to Binghamton N Y
Mary wid Daniel B h 74 Alexander
Mary wid James bds 32 Whittier av
Mary J tchr bds 18 Everett
Mary V wid John J h 18 Everett
BARRETT MERRICK C agent Metz Jackson and Briscoe Cars and Fulton Trucks service station showroom and office 600 State h do—See p 18
Minnie L steno assessors' office bds 32 Whittier av
Napoleon A mech h 117 Congress
Robert E construction engineer (717) 387 Main h 18 Kenwood Park
Rossie E bkkpr 357 Main bds 319 State
Sidney A emp 345 Main bds 47 Forest

The best authority on all branches of sport is THE UNION

POOLE DRY GOODS COMPANY Successor to W. G. Kinsman Co
Main, Cor. Bridge, and Court Square Store, Main Cor. Court Square
Cloaks and Suits

Barrett
Thomas J compositor SP&BCo bds 74 Alexander
Thurlow W condr StRy h (9) 242 N Main
Walter M condr B&M freight depot h 71 Lyndale
Wesley B ice dlr h 64 Coleman
William D bds 74 Alexander
William H agt h 127 Cambridge
& Curtis Construction Co Inc Harry F Barrett pres Paul T Curtis treas Elisha H Brewster clk contractors (306) 145 State
—see Berrett
Barrette Harry clk 192 Main Ind Orchd res Ludlow
Leon A overseer IOCo h 181 Hampshire Ind Orchd
Barretto Peter emp KibbeBrosCo res W Spfd
Tony emp KibbeBrosCo h 237 Summer
Barri John A h 346 Maple
—see Barry
Barrick Anna wid Lawrence E bds 1166 Worthington
Barringer Charles S h 554 Liberty
Barris George R salesman G&BMfgCo h 81 Lyndale
Barron Edward emp USA bds 149 State
G Willard rem to Cambridge
Jeremiah S carp h 22 Queen
Julius S com trav 216 Worthington h 65 Dickinson
Mildred T tchr bds 65 Dickinson
Romaine carp h (5) 74 Patton
Winifred E tchr music bds 65 Dickinson
—see Baron
Barrow Celia laundress h 20 Hubbard av
Barrows Charles H lawyer 5 Elm h 375 Union
Charlotte L tchr bds 71 Princeton
Clayton in USA res inq 33 Arch
Grammar School Oak c Tyler
Harriet L emp 120 High h 7 Pearl st pl
Herbert S asst supt HMfgCo h 26 Dunmoreland
Isabel bds 48 Bliss
Jennie M wid Howard h 71 Princeton
John D public accountant emp (415) 293 Bridge h 116 Florida
Leonard J carp h 33 Arch
Martin N in USA res inq 33 Arch
Ruth E artist emp 411 Main bds 71 Princeton
Barrus Carl B engineer PPubCo h 29 Coleman
Clifton L h 995 Sumner av
Donald S photo engraver PPubCo bds 995 Sumner av
Earl emp USA bds 995 Sumner av
Edward T grocer 505 Sumner av h 571 Dickinson
Ethel emp PPKellogg&CoDiv bds 47 Rutledge av
George A emp FRCo h 47 Rutledge av
Ilda mgr (2) 469 Main bds 29 Coleman
Ralph emp USA bds 995 Sumner av
Roger E in USA res inq 571 Dickinson

Barry
Barry Abbie wid William bds 40 Church
Agnes M clk USA bds 10 Monroe
Alice wid William h 16 Greenwich
Alice L emp 392 Main bds 34 Andrew
Arthur J emp USA h 38 Collins
Bridget wid Garrett bds 655 State
Bridget C wid John M h 53 Tenth
Catherine wid David h 34 Andrew
Edmond S condr StRy bds 133 Massasoit
Edward floor man 334 Main bds 205 William
Elizabeth J bds 34 Andrew
Ellen emp 263 Bay bds do
Ellen A wid Charles h 207 Bay
Exina emp WmCarterCo bds 127 Eastern av
Francis H emp HMfgCo bds 10 Monroe
BARRY GARRATT S wholesale liquors 253 Bridge h Round Hill—See p 153
George mach rms 617½ Main
George W mach h 14 Howard
Hazel opr NETel&TelCo bds 205 William
Helen M emp 25 Maplewood ter bds do
Helen T clk 398 Hancock bds 346 (F) Chestnut
Helen T corsets and underwear (302) 387 Main h 15 Temple
Henry G polisher h 52 Washburn
James M electrotyper emp 279 Dwight h 14 Wilcox
James W rms 5 Mattoon
James W clk 28 Worthington h 653 State
Jeremiah condr StRy bds 133 Massasoit
Jeremiah A emp USA h 153 Hancock
Jeremiah F h 133 Massasoit
Jerry emp city bds 153 Hancock
John emp USA rms 74 Vernon
John rem to New Haven Ct
John J emp HMfgCo h 628 Union
John J janitor PO h Woodlawn n Orchid
John W ins agt h 10 Prospect ter
Joseph P emp USA h 418 Eastern av
Katherine D office mgr (209) 244 Main bds 42 Plymouth
Louis P emp NEWCo h 39 Mason
Margaret emp MEnvCoDiv bds 16 Greenwich
Mary bds 127 Eastern av
Mary wid William h 38 John
Mary A rem to Worcester
Mary E bds 73 Hollywood
Mary R Mrs h 535½ Main
Michael J insp USA bds 56 Stockman
Michael R carp h 293 Tyler
Minnie wid Thomas h 205 William
M Josephine tchr bds 207 Bay
Nonie emp MEnvCoDiv bds 16 Greenwich
Oliver H carp h 127 Eastern av
Patrick J emp HMfgCo h 10 Monroe
Richard F diesinker h 11 Gordon

Our NEW WAREHOUSE is ideal for storing HOUSEHOLD GOODS. Modern, Fireproof, and Clean. ... ... Office, 315 BRIDGE STREET.
CENTRAL Storage Warehouse

OPPENHEIMER AND FIELD INSURANCE SERVICE
14 FORT STREET River 4500

Barry
Richard J letter carrier h 61 Willard av
Sarah E emp BPaperCo bds 53 Tenth
Sarah J Mrs tailoress emp 399 Main bds 293 Tyler
Thomas in USN res inq 56 Stockman
Thomas emp HighlandBrewery bds 52 Edgemont
Thomas emp city h 56 Orchard
Thomas H clk NEWCo bds 10 Monroe
William A tel opr h 83 Bradford
William C emp SMGreen h 36 Benton
William E stonecutter bds Woodlawn n Orchid
—see Barre Barri also Berry
Barsam Anna wid Thomas bds 83 Centre
Arthur J emp CVMfgCo h 31 Emily
Barsam T barber 810 State h 92 Maynard
Bernard C emp HMfgCo bds 82 College
BARSAM BROS CO (Thomas T and Melvern T Barsam) mfrs and wholesale dealers of salted nuts jumbo salted peanuts a specialty r 82 College tel River 5490
Frank T barber 810 State h 83 Centre
Melvern T (BarsamBrosCo) 82 College bds do
Otto (FordTaxiCo) 12 Oak Grove av bds 82 College
Thomas T (BarsamBrosCo) 82 College h do
Barstow Elmer W prin BarrowsSchool h 197 Marion
Nellie F wid Myron R h 33 Clifford
Bartels Hilda B bds 4 Searle pl
Olga bkkpr bds 4 Searle pl
William H cigar packer MHBarnett h 4 Searle pl
Barter William mach rms 45 Mattoon
Barth Emil emp HMfgCo h 107 Tyler
Emil A jr tool mkr AmTelCo h 46 Benton
Fred A gold beater emp 104 Andrew h 705 Bay
J Fred h 241 Pendleton av
Barthelemes Oscar L emp Smith&Wesson h 174 Hancock
Bartholomew Anna laundress rms 27 Elliot
Bartisel Andrew emp 41 Hampden res inq do
Bartlett Albert M bds 660 Chestnut
Alice E housekpr 17 Ormond
Arthur L salesman Copeland&DodgeCo h 34 Commonwealth av
Ashbel S buttonwkr h 80 Dawes
Avis L clk MassMutLifeCo bds 25 Bay
Benjamin P installer NETel&TelCo h 68 Sylvan
Bessie H tchr bds 62 Bay
Beulah E bkkpr bds 26 Wellington
Carl G emp KibbeBrosCo h 104 Monmouth
Charles L h 4 Priscilla
Charles P restaurant 28 E Court h 25 Dwight

Bartlett
Charlotte R Mrs h 145 Dickinson
Chauncey I h 28 John
Clarence J photo engraver PPubCo h 337 Walnut
Cora bds 27 Ruskin
Dorothy clk SF&MInsCo bds 46 W Alvord av
Eleanor H rem to Kansas City Mo
Eliza E wid Franklin T bds 15 Hiawatha
Erastus M engineer h 27 Myrtle
Estella M bds 38 Continental
Esther E h 26 Wellington
Eugene E insp HMfgCo h 26 Wellington
Everett E clk USA h 179 Bay
Flora E nurse h 369 Wilbraham rd
Frances E wid Richard R h 23A Main
Frances K h 392 Union
Frank I mgr FRCo of New York 141 Chestnut h 60 Virginia
Fred E barber h 253 N Main
Fred E Mrs clk 392 Main h 253 N Main
Freda W clk MassMutLifeInsCo bds 152 College
Frederick W salesman FRCo h 152 College
George F com trav h 25 Hiawatha
George O (Bartlett&McLean) 47 Grenada ter h do
Harold C in USA res inq 371 Dickinson
Harriet E bds 335 St James av
Helen A wid Noyes bds 46 W Alvord av
Helen L steno bds 145 Dickinson
Ida L bds 392 Union
James W carp h 248 Hancock
Jennie L h 4 Priscilla
John L mgr 749 Sumner av h 14 Hawley
Josephine M bds 4 Ingraham ter
Katherine tchr bds 25 Dunmoreland
Leon E chief clk mortgage and loan dept MassMutLifeInsCo h 40 Scott
Leon G h 243 Wilbraham rd
Leroy in U S Army
Leroy E asst mgr CBWireWks h 101 Kimberly av
Lewis G carp h 31 Pasadena
Lewis H h 371 Dickinson
Lewis I sec and treas Spfd Motor Specialties Co 147 Chestnut h 38 Grenada ter
Licia V bds 14 Hawley
Lillian F wid Granville bds 155 Wilbraham rd
Lillian M tchr h 38 Continental
Lincoln E mach h 43 James
Lincoln E jr lab bds 43 James
Marion L tchr bds 38 Continental
Minnie E clk bds 23A Main
M Louise h 392 Union
Owen J com trav G&BMfgCo h 24 Prince
Phoebe wid Horace bds 40 Scott
Ralph G voucher clk SProvCo bds 243 Wilbraham rd
Ralph W clk bds 43 James
Ralph W clk USA rms 37 Spruce
Raymond A rem to Washington D C

ARE YOU GOING TO BUILD, BUY OR IMPROVE? IF SO, ASK US BEFORE GOING FURTHER — SEE EASTERN LAND TRUST
Open Saturdays until 9 p.m. M. V. CASS, Manager
Tel. River 7974 244 MAIN STREET

CHARLES HALL, Inc. Gas and Electric Fixture Contractors—Write for Estimates.

Bartlett
Rebecca wid William E bds 36 Birnie av
Robert A emp CPChase&Co h 25 Bay
Rosamond S tchr bds 145 Dickinson
Roy emp B&M rms 15 Railroad ter
Ruth L clk USA bds 179 Bay
Sadie C housekpr 33 Clifford
Virginia Mrs clk 392 Main h 253 N Main
Warren rem to C Falls
William C pres Springfield Motor Specialties Co 147 Chestnut h 28 Grenada ter
William W asst foreman USA h 37 Spruce
William W mach h 4 Priscilla
& McLean (George O Bartlett Alexander McLean) mason builders 47 Grenada ter
Bartley Elizabeth wid John rem to Thompsonville Ct
J Alexander rem to Thompsonville Ct
Bartols Herman J emp NEWCo h 849 Liberty
Bartolucci Angelo mason h 34 Lombard
Augusto mason helper h 147 Summer
Barton Albert emp VSGCo bds 90 Carew
Carlton C bkkpr 148 Lyman res Holyoke
Carlos A engineer h 427 Plainfield
Floyd pressman bds 11 Roy
Horace E emp B&M shops bds 290 Franklin
James H h 140 Buckingham
Leota A bds 75 Avon pl
Mary E cigarmkr h 64 Sheldon
Mary E wid William E emp MH Barnett h 64 Sheldon
Mary J L wid Amos h (302) 137½ State
Robert dept mgr MassMutLifeIns Co h 29 Bedford rd
Robert clk 36 Main rms 46 do
Teofil barber 145 Main Ind Orchd h 6 Myrtle do
William I insurance and real estate h 75 Avon pl
William J emp BMachToolCo h 90 Carew
William T emp KMCo bds 64 Sheldon
Bartone Michele lab bds 25 Union
Bartos Antonio emp 852 State h 205 Quincy
Barttro Arthur W foreman 521 Worthington h r 729 do
Bartyzel Sobestyan emp LMfgA h 15 Main Ind Orchd
Basch Frederick waiter TheHighland h 3 Niagara
Bascom Alice E steno 369 Plainfield res Longmeadow
Charles A emp TaitBros h 40 Osgood
Charles A emp AmRyExCo bds 40 Osgood
Charles E fireman SGLCo h 12 James
Edric F clk PO res Longmeadow
Edward C emp USA h 72 Melrose
Gladys opr NETel&TelCo bds 40 Osgood

Baseen
Baseen Domet barber 38 Ferry h 75 do
Basford Helen wid Charles E h 159 Carew
Bashaw Brano clk 811 State rms (110) 786 do
Carrie L supervisor NETel&TelCo res Agawam
Edward J emp 207 Worthington h 30 Hebron
Helena A steno bds 30 Hebron
William K chauffeur h 452 Dickinson
Basile Carmine lab h 15 William
Francesco lab h 776 Main
Giovanni lab h 293 Water
Giovanni emp UELCo h 14 Banks pl
Peter emp SAircraftCorp h 60 Orchard
Pietro h 776 Main
Basileff Peter emp BMCo bds 1529 North
Basiliere George H carp h 21 Lebanon
Basinette Peter rem to W Spfd
Baskerville Grayson waiter rms 24 Bliss
Baskin David shoemkr h 38 Morgan
Basmajian Carnig E oriental rug merchant MP&W bds (160) 786 State
Bass Agnes C steno BMCo res Mittineague
Bertrand A linotype opr SpfdUnion h 143 Marion
Ernest O clk FRCo h 566 Chicopee rd
Franklin M clk MassMutLifeInsCo bds 143 Marion
Jacob painter bds 15 Allendale
James shoemaker 62 Cass h 61 Massasoit
Jessica M clk bds 30 Howard
Kendall D student bds 143 Marion
Nathan shoemkr h 159 Sharon
Philip clk 149 Main h 874 North
Samuel H bkkpr 155 Main bds 215 King
Bassa Trefle emp MDFCo h 512 Plainfield
Basschezzori Peter gardener h 57 Grover
Bassel Cecil V emp HMfgCo bds 373 Walnut
Giles W fireman B&A bds 373 Walnut
Bassell Samuel tailor h 104 Plainfield
Sidonia C saleswoman 345 Main bds 104 Plainfield
Basset Edith Whitney Mrs (Whitney& Basset) (215) 310 Main res Pittsburgh Pa
Bassett Arthur F sec The Chandler Co Napier n Armory h 223 Forest Park av
Austin P rms 56 Riverview
Charles N mach h 2 Atwood pl
Edith clk h 20 Saratoga
Edward emp FRCo h 265 Fulton
Frank blksmith rms 563 Main
Frank A woodwkr h 25 Nevada av
Fred H optometrist (410) 274 Main h 895 Carew
George A emp HMfgCo h 373 Walnut
Hazel A bds 148 Eastern av
Hazel B steno (204) 264 Main res Agawam

Springfield Ice Co. 47 DWIGHT ST. 195 ALDEN ST. "CERTIFIED" Natural Ice PROMPT, EFFICIENT SERVICE Tel. River 4184

S. J. CORDNER CO. **Oils, Gasoline and Grease** 22 Taylor St. 425 St. James Av. 20 Oak St.

Bassett
James blksmith rms 563 Main
Lera L cashier (31) 25 Harrison av and insurance do bds 483 Dickinson
Louis N emp NEWCo h 11 Jenks
Louise M wid William A bds 483 Dickinson
Marie A rms 212 Oakland
Marion saleswoman 345 Main bds 2 Atwood pl
Percy E emp 521 Worthington h 150 White
Peter carp h 20 Saratoga
Raymond G emp HMfgCo h 369 Walnut
Samuel rem to New Brunswick N J
William A insp SGLCo h 483 Dickinson
—see Bessette
Bassette F A Co The printers and publishers 53 Hillman
Frederick A pres the F A Bassette Co 53 Hillman h 82 Green Lane
Walter H Mrs clk 392 Main res Ludlow
—see Bessette
Bassford Helen wid Charles housekpr 159 Carew
Bassin Max ladies' and men's clothing and furnishings 174 and 176 Main h 286 Sumner av
Bassing John J bartdr 121 Water h 604 Dickinson
Bastian Bert H drug clk 85 Wilbraham rd h 98 Andrew
Bastien Dora A bkkpr bds 196 Central
John emp BPaperCo h 527 Plainfield
Bastille Elzear emp 130 Birnie av bds 103 Spring
Fred emp PackageMachineryCo rms 45 Huntington
Batchelder Anna P wid David T h 62 Huntington
Charles B emp NEWCo h 18 Greene
Chester L chauffeur bds 62 Huntington
Ernest E accountant WWCorp h 82 Hall
Frank B head of power dept FRCo h 26 Kenwood ter
Guy A draftsman 499 Main h 148 Euclid av
Harold emp HMfgCo h 12 Hancock
Herman W window dresser JSBailey Co h (7) 72 Patton
Leslie M auto mech rms 30 Salem
Louise Mrs bds 236 Union
Myron D carp h 283 Wilbraham rd
Nellie S tchr Howard st school res W Spfd
Ora L tchr bds 306 St James av
Raymond H in USA res inq (7) 37 Elmwood
Susie bds 283 Wilbraham rd
Sylvia E bkkpr bds 62 Huntington
Viletta L emp KibbeBrosCo h 358 Bridge
Wilson L shipping clk h 28 Saratoga
Bateman David J real estate 23 Woodside ter h do
Edward R salesman 379 Worthington h 32 Wellington
Florence J clk 366 Main bds 23 Woodside ter

Bateman
Florence M Mrs saleswoman 345 Main rms (4) 214 N Main
John E clk HenkingHotel bds 23 Woodside ter
Bates Adelbert G foreman LouisBrosCo res W Spfd
A Eugene salesman 357 Main h 47 Clarendon
Arthur H mgr 463 Main h 78 Adams
Arthur P mech h 299 Oakland
Charles W mach h 42 Acushnet av
Clarence A motorman h 94 Catharine
Cora M Mrs h 131 Spring
Edwin L engineer TheRepublican h 24 Sumner av
Ernest G asst insp plumbing (15) Municipal bdg h 10 Berkeley
Eunice M clk BSCorsetCo bds 39 Vassar
Everett A physician and surgeon 57 Chestnut h 55 do
George S h 42 Boylston
Harry J pressman Loring-AxtellCo bds 299 Oakland
Harry P emp NEWCo h 95 Santa Barbara
Harriet I bds 79 Buckingham
Herbert emp NEWCo h 49 Pasco rd Ind Orchd
J D Advertising Agency (JosephD Bates) 292 Main
Joseph D (JDBatesAdvertising Agency) 292 Main res W Spfd
Joseph E janitor 11 Stearns sq bds 15 York
Lizzie A wid Hibbard h 39 Vassar
LouisG piano tuner 58 Spring h do
Mary E bds 33 Greenleaf
Pearl (SpfdEconomyRugCo) 17 Taylor h 66 Crystal av
Ralph A emp FRCo h 101 Princeton
Reuben D elect emp B&A h 110 Cedar
Ruth I steno BSCorsetCo bds 39 Vassar
Waldo H sec Potter Knitting Co 902 Main h 138 Firglade av
William S policeman h 76 Sorrento
Wilson in USA res inq 33 Johnson
Bath George W v pres The Lincoln Co h 63 Foster
Ralph S emp USA bds 63 Foster
Richard G com photographer emp (222) 29 Worthington bds 63 Foster
Bathgate Isabel saleswoman 345 Main res E Longmeadow
Bathrick Dwight W bds 5 Grant
George F com trav h 49 Pearl
Judson H h 5 Grant
Victor insp NEWCo rms 16 Buckingham
Batley Mattie M nurse rms 54 Catharine
Batt Adam cooper h 32 Phoenix
Martin L in USN res inq 32 Phoenix
Batta James emp KibbeBrosCo h 44 Dale
Battacavoli Vincenzo emp NEWCo h 61 Park
Battaglia Vincenzo emp UELCo h 81 Wilcox
Battige Charles A emp 36 Lyman res Hampden

All the News When It IS News in the **Springfield Union**

OPPENHEIMER AND FIELD Sp. Fire & Marine
14 FORT STREET River 4500 Local Agents .

Bella M steno (203) 293 Bridge bds 44 Washington rd
Danforth E emp 357 Main h 216 High
David S jr in U S Navy
Emma K Mrs clk 357 Main res W Spfd
Everett J in USA res inq 936 Belmont av
Galen H h 133 Bloomfield
Hattie P Mrs dressmkr h 433 State
Henry h 44 Washington rd
Henry A in U S Army
Herbert D trainman h 936 Belmont av
Hiram A special policeman h 433 State
Howard F h 135 Oakland
Joseph T clk HenkingHotel h 18 Virginia
Kate V bds 36 Buckingham
Lennox F clk MassMutLifeInsCo h 34 Beech
Lindon E jitney opr h 32 Marlboro av
Luann F wid Theodore C h 126 Bowles
Philip H clk ThirdNatBank bds 44 Washington rd
Raymond H circulation mgr The Republican h 149 Sumner av
Robert L in U S Army
Robert W barber rms 108 N Main
Ruth E teller ThirdNatBank bds 44 Washington rd
Sylvia J Mrs bds 775 White
Theodore M asst engineer water dept h 111 Bowles
William emp MDFCo bds 98 Calhoun
William E foreman VSGCo h 775 White
BEACON ADJUSTMENT CO INC Claude King pres and treas Irving R Shaw sec collection agency (24) 307 Main—See p 73
BEACON CREDIT EXCHANGE Claude King pres and treas Irving R Shaw sec pubs Beacon Credit Guide and Credit Reports (24) 307 Main—See p 73
BEACON CREDIT GUIDE Beacon Credit Exchange publishers (24) 307 Main—See p 73
Malcolm D motorman h 55 N Main
BEACON SYSTEM (24) 307 Main—See p 73
Beadle Blanche E bds 180 Maple
Delia M wid Albert R h 180 Maple
Florence L bds 180 Maple
Fred elect bds 180 Maple
Grace G bds 180 Maple
Russell engineer NYNH&H bds 180 Maple
Beahn Felix H chauffeur StandardOilCo h 647½ Main
Frank driver res inq 22 Essex
John mason rms 33 Clinton
Thomas E coal dealer 22 Essex h 20 Springfield
—see Bean and Behan
Beal Eugene K painter h 28 Grace
Flavel com trav h 26 Princeton
Percy A bds 26 Princeton

Sarah D rem to Boston
Beall Almon L rem to New York city
Almon L Mrs clk 392 Main h 91 Park
Luella H wid Frank rem to New York city
Beals Carolyn M bds 321 Wilbraham rd
Elizabeth N emp 234 Main bds 530 Sumner av
Frank W emp Smith&Wesson h 530 Sumner av
Harold S emp USA h 34 Bradford
James S sec HCPufferCo 194 Lyman h 321 Wilbraham rd
Lucinda wid John C h 60 Temple
Margaret B wid Robert P h 105 High
Beaman Baxter W rem to New London Ct
BEAMAN C F CO (WilliamWBeaman) painters shop 220 High office 125 Alderman—See p 191
Charles A h 264 Pearl
Margaret E wid Charles F h 220 High
William A adv agt rms 48 Auburn
BEAMAN WILLIAM W (CFBeaman Co) shop 220 High h do office 125 Alderman tel connection —See p 191
Bean Albert emp NEWCo rms 225 St James av
Arthur E window trimmer 361 Main h 284 Oakland
Charles I florist 378 Main h 470 Chestnut
Frank A mach h 119 Kensington av
Fred D announcer UnionDepot h 6 Howard pl
Gayla Mrs rms 810 Main
George S h 10 Johnson
Sadie M Mrs clk 377 Main bds 15 Summit
—see Beahn and Behan
Beard Howard emp ThirdNatBankBldg bds 36 Ashmun
Beardsley Bruce A clk 181 State rms 83 Pearl
Charles T carp h 37 Bancroft
Clifford R elect engineer h 540 Sumner av
Frank C h 148 Allen
Sylvia clk 345 Main bds 37 Bancroft
Beare Philip bds 117 Walnut
Bearg Benjamin (BeargBros) 157 Main h 46 Huntington
Bros (Benjamin and Samuel Bearg) clothing cloaks and suits 166 Main
Ruth S piano tchr 46 Huntington bds do
Samuel (BeargBros) 166 Main res Holyoke
Sylvia A cashier 205 Worthington bds 46 Huntington
Walter D clk 166 Main bds 46 Huntington
Beargeon Edgar A salesman (319) 264 Main h 25 Ledyard
Bearse Etta S Mrs h 25 Palmer av
Fred A treas Hampden County office Court House 37 Elm h 1075 Boston rd
Leon H carp h 1075 Boston rd

LET US HANDLE YOUR INSURANCE. WE KNOW HOW, AND SELL ALL KINDS——— SEE EASTERN LAND TRUST Open Saturdays until 9 p.m. Tel. River 7974 M.V. CASS, Manager 244 MAIN STREET

POOLE DRY GOODS COMPANY Successor to W. D. Kinsman Co. *Millinery and Draperies*
Main, Cor. Bridge, and Court Square Store, Main Cor. Court Square

Battige
Paul R expressman 241 Tyler h do
Sarah Mrs laundress rms 43 Howard
Battistelli Aurelio lab h 28 Whitney pl
Linda bds 28 Whitney pl
Battistini Domenico lab h 233 Summer
Battle Everett A emp NEWCo h 125 Princeton
Battles Edna L tchr rms (15) 40 High
Bauch Charles W mech h 59 Farnsworth
Baudin Eli clk 144 Main bds 20 Acushnet av
Louis mech bds 20 Acushnet av
Marcil h 20 Acushnet av
Wilfred A clk USA bds 20 Acushnet av
Bauer Caroline E Mrs bds 312 Main Ind Orchd
Joseph emp CVMfgCo h 312 Main Ind Orchd
Baum Michael emp FRCo h 16 Carew pl
Selina wid Joseph bds 59 John
Baumann Joseph emp MPEquipCo h 542 N Main
Sarah bds 45 Ladd
Baumier Anna wid Napoleon bds 15 Somerset
Baumiller Otto h 11 Austin
Baurk John mach bds 93 Linden
William packer bds 93 Linden
Baurle George condr StRy h 168 Carew
William molder bds 168 Carew
BAUSH MACHINE TOOL CO W H Stuart Jr pres Roger D Babson v pres and gen mgr George D Haskel treas machinists and mfrs machine tools 156 Wason av—See p 174
William H sales mgr NatEquipCo h 64 Magnolia ter
Bausman A Linton works mgr NatEquip Co res Chicopee
George A asst treas NatEquipCo h 78 Atwater ter
Bauss Katherina wid Bernhart h 31 Hawthorne
Sherman clk USRubberCo bds 31 Hawthorne
Baver Barney h 85 N Main
Etta clk bds 85 N Main
Baxter Nelson wood cutter h 73 Eastern av
Edith L bds 14 Dorchester
Ernest W paper mill supplies 14 Dorchester h do
Grace W Mrs tchr physical training rms 685 State
Jeremiah emp USA h 18 Walnut ct
John D bds 232 Walnut
Mildred F bds 14 Dorchester
Nellie B h 232 Walnut
Paul L steamfitter h 745 Carew
Rhoda tchr HSCommerce res inq do
William H motor trucks 30 Eastern av rms 685 State
W Royden insp USA bds 368 Armory
—see Bergeron
BAY PATH INSTITUTE (School of Business Training) 292 Main—See p 90
BAY PATH PRINTING CO INC (successors to E O Blair) Charles D Monroe pres Benjamin M Shanklin sec Fred G Mallalieu treas (218) 289 Main—See p 214

Bay
State Auto Co (Harry Kazakeris and Melton Ballas) auto repairing 90 Andrew
BAY STATE AUTO METAL CO William Pokorny prop metal work of all kinds r 175 N Main opp Arch tel Walnut 1913
State Brick Co William H Burchfield mgr C Falls rd Ind Orchd
State Candy Co (Moses L and Louis S Pava) wholesale confectionery and paper 198 Franklin
State Cap Co Harris Shoopilsky prop cap mfrs 115 Franklin
State Corset Co William M Titus pres and gen mgr Royal J Wright treas M E Welch asst treas George F Hartman New York city sec corset mfrs 395 Dwight
BAY STATE ELEVATOR CO Axel Youngberg pres James L Shannon sec and treas elevator mfrs and machinists Center n Springfield line Chicopee mail address Spfd—See p 166
BAY STATE FUR CO (Frank Manning Zirkin) furriers 497 Main—See p 110
BAY STATE MACHINE AND TOOL CO R J, A E and A H Gaudreau props machinists and tool mfrs 30 Cypress ct—See p 171
State Plumbing Co (Julius Radding and William Sacks) trustees 126 Main
State Shoe Repairing Co (John Gatti) shoe repairers 300 Bridge
BAY STATE STORAGE AND WAREHOUSE CO Charles N Dunn pres and gen mgr W Louis Williams sec and treas storage and forwarding transfer agents light and heavy trucking office warehouse stable and garage 385 Liberty—See p 238
State The apartment house 112-116 Spring
State Thread Works Clarence E Chaffin treas Arthur I Gardner Boston sec mfrs cotton threads and dyers 15 Mill
State Trimming Co Jacob Blaustein prop tailors' and dressmakers' trimming 16 Pynchon
Baylie Walter R factory mgr 376 Birnie av h 141 Firglade av
Baylor Alfred emp 34 Cypress ct h 185 Oakland
Bayman James lab rms 582½ Main
Bayne Anna B emp 667 State bds do
Bazata Arthur clk StRy res Westfield
Bazinet Leo emp LMfgA bds 158 Worcester Ind Orchd
Bazinski Frank lab h 119 Congress
Bazois Christopher emp 251 Main rms 75 Franklin
John emp 251 Main rms 172 Ferry
Nicholas emp 251 Main rms 172 Ferry
Bazuk John lab h 73 Franklin
Beach Auguste tchr 182 Central and tchr 25 Mulberry h do

FURNITURE STORED, PACKED AND SHIPPED TO ALL PARTS OF THE WORLD. Office, 315 BRIDGE STREET. **CENTRAL Storage Warehouse**

CHARLES HALL, Inc. Hotel, Restaurant and Bar Supplies in China, Glass, and Silver.

Beasley Michael J emp FRCo h 35 Arbor
Beatini Luigi rem to Providence R I
Beaton Charles emp HampdenLumberCo h 8 Reed
  Mary Mrs h 8 Reed
Beattie Cornelia E clk 377 Main bds 104 N Main
  John F polisher rms 83 Pearl
Beatty John waiter rms 68 Court
  Kathryn W Mrs h 52 Marlboro av
  Walter J emp HMfgCo h 339 Eastern av
  William J fireman HMfgCo bds 341 Eastern av
Beaucage Louis E mach h 117 Cass
Beauchamp Arca clk 282 Main bds 13 Wilcox
  Hermenigilde H emp CVMfgCo h 182 Hampden Ind Orchd
BEAUCHAMP JOSEPH O oculist and aurist (405) 310 Main res C Falls
Beauchemin Amedee emp HMfgCo h 274 Main Ind Orchd
  Henry A floor man 392 Main res Longmeadow
  John A elect h 81 Pynchon
  Joseph mech bds 14 Howard pl
  Narcisse lab h 14 Howard pl
  Stanley J emp HMfgCo and musician h 746 Carew
  Victor mach HMfgCo h 29 Prince
Beaudette Amanda U rem to Detroit Mich
  Arthur rem to Detroit Mich
  E Frances rem to Detroit Mich
  Frank cabinetmkr emp 234 Main rms 117 do
  Moise blksmith h 158 Main Ind Orchd
  Philip J in U S Army
  William emp CVMfgCo h 284 Main Ind Orchd
Beaudin Albert emp CVMfgCo h 10 Quebec Ind Orchd
  Fred mach bds 283 Main Ind Orchd
  James emp CVMfgCo h 161 Worcester Ind Orchd
  Maurice N cartoonist TheRepublican bds 566 Main
  Paul fireman h 566 Main
Beaudion Louise rms 220 Pearl
Beaudoin Dona cigarmkr 32 Hampden res Chicopee
  Joseph engineer 392 Main h 843 do
  Philias emp city h 52 Washburn
  Philip J emp TaitBros h 866 North
Beaudray Mary nurse h (27) 25 White
Beaudreau Pierre emp USA h 213 Main Ind Orchd
Beaudreault Aime J chauffeur 10 Harrison av bds 11 Merwin
  Lea bds 12 Howard pl
Beaudry Alfred emp NEWCo bds 81 Hampshire Ind Orchd
  Alfred Mrs h 81 Hampshire Ind Orchd
  Alfred J Mrs h 80 Wilbraham av
  Arthur toolmkr bds 40 Beaudry Ind Orchd
  A Simon h 137 Fort Pleasant av
  Beatrice D steno HMfgCo bds 368 Dickinson
  Caroline wid Louis bds 265 Water

  Celia M clk MassMutLifeInsCo bds 80 Wilbraham av
  Edmour emp BMCo rms 346 N Main
  Edward A insp USA h 3 Eldridge
  Emil J emp NEWCo h 156 Carew
  Felix painter bds 40 Beaudry Ind Orchd
  Flora Mrs mgr EducationalPressCo (310) 293 Bridge bds 24 Coomes av
  George L emp JWS&SOCo h 16 Brookline av
  George N salesman 153 Chestnut h 24 Coomes av
  George O bkkpr SProvCo bds 261 N Main
  George R clk USA bds 16 Brookline av
  Grace L opr NETel&TelCo bds 16 Brookline av
  Harry L in U S Army
  Hazel A steno 132 Liberty bds 33 Thomas
  Henry emp HMfgCo h 39 Central
  Henry A emp JWS&SOCo h Stebbins pl
  John B carp h 40 Beaudry Ind Orchd
  Joseph painter h 49 Marshall
  Joseph P engineer bds 49 Marshall
  Lillian bds 38 Douglas
  Lucy emp 399 Main bds 265 Water
  Norman rms 346 N Main
  Preston A chauffeur bds Stebbins pl
  Sarah wid Louis J h 49 Marshall
  Stanley F emp 132-134 Cass bds Stebbins pl
  Victor emp WHMinerChocolateCo bds 81 Hampshire Ind Orchd
  Victor M carp h 141 Hancock
  William H emp SGLCo h 154 Cedar
  —see Boudreau
Beauford Oscar emp NEWCo rms 21 Ardmore
Beaulieu Alexander insp USA h 77 Morris
  Celina bds 6 Hampden Ind Orchd
  Charles mach h 244 Center Ind Orchd
  Dalmas emp HFCCo h 291 Main Ind Orchd
  David L salesman BCTCo 370 Birnie av res Dorchester
  Fred lab h 46 Johnson Ind Orchd
  Jennie emp 211 Main bds do
  Joseph L carp h 517 Wilbraham rd
  Mary bds 46 Johnson Ind Orchd
  Mary Mrs bds 97 Orange
  William P emp NEWCo h 6 Hampden Ind Orchd
Beaumier Adrien plumber bds 15 Somerset
  A J Co Albert J Beaumier pres and treas Rosaire J Couture clk plumbing and heating contractors 822 Main
  Albert J pres and treas A J Beaumier Co 822 Main h 43 Sheldon
  George A plumber h 15 Somerset
Beaune Charles J barber h 29 Wendell av
  Pauline clk MassMutLifeInsCo bds 29 Wendell av
  Rachel steno UnionTrustCo bds 29 Wendell av

"CERTIFIED" NATURAL ICE Best for Refrigeration Pure and Wholesome **Springfield Ice Co.** 47 DWIGHT ST. 195 ALDEN ST.

S. J. CORDNER CO. Columbia Igniter Batteries ALWAYS ON HAND 22 Taylor St. 425 St. James Av. 20 Oak St.

Beaupre Eugene emp Smith&Wesson bds 25 Franklin
Frank mech h 99 Sharon
Joseph h 15 Bliss
Joseph jr emp CVMfgCo h 216 Center Ind Orchd
Rudolphe clk FRCo bds 16 Hebron
Theophile tailor h 25 Franklin
Beauregard Alfred A prop Spfd Baggage Transfer Union depot h 18 Prescott
Arthur emp USA h 49 Orchard
Charles M emp NEWCo h 155 Tyler
Clarence R mach h 53 Oak
Eustache emp HMfgCo h 632 Union
George H emp FRCo bds 60 John
Georgianna Mrs bds 69 Union
Grace nurse MercyHospital bds do
Hattie B wid Napoleon h 596 Main
Hazel emp MEnvCo bds 596 Main
Hortense clk AetnaLifeInsCo bds 84 Abbe av
Irene opr NETel&TelCo bds 498 Union
Joseph L janitor NETel&TelCo h 498 Union
Leander janitor FRCo h 60 John
Leon cigarmkr MHBarnett res Holyoke
Louis M painter h 160 Worcester Ind Orchd
Marie D wid Frank h 242 Fort Pleasant av
Napoleon L emp SAircraftCorp h 84 Abbe av
Obelle Mrs h 54 Wilcox
Oliver F toolmkr h 15 Mansfield
Beausang Annie h 437½ State
Margaret bds 437½ State
Beausoleil Philippe emp HMfgCo h 636 Carew
Beauvais Fortunat M druggist 510 N Main h 49 E Alvord av
Harry J insp USA bds 19 Cambridge
Henry emp USA bds 21 Rutland
Joseph H druggist 570 Main h 160 Washington blvd
Louise Mrs h 21 Rutland
Beaven Thomas D Rt Rev DD Bishop Springfield diocese R C Church h 68 Elliot
Bebernitz Fred A emp CVMfgCo h 194 Oak Ind Orchd
Bebes Zapharis barber 584 Main res inq do
Bebler John A h 21 Burlington
John A jr dept mgr BSS&WCo h 92 Woodside ter
Beccari Enrico lab h 239 Summer
Beccum Judson chauffeur 9 Hampden h 455 Walnut
Bechard Alfred C bkkpr 220 Dwight h 72 Marsden
Louis foreman FCorp h 292 Main Ind Orchd
Rena M Mrs compositor Spfd Union h 72 Marsden
Bechberger William A with FRCo h 86 School
Bechtel William H dept mgr 211 Worthington h 41 Magazine
Bechtold Elizabeth C bds (2) 38½ Harrison av

Jacob Mrs h 84½ Harrison av
Margaret wid Jacob h (2) 38½ Harrison av
Beck Herman clk IndianLeapHotel Ind Orchd bds do
Hugo bartdr HotelWorthy h 23 Salem
John L inventor h 22 Noel
Mary Mrs clk 350 Main h 22 Noel
Nina saleswoman 345 Main bds 102 Orange
Becker Abraham emp 25 Walnut bds 26 Morgan
Abraham emp GilmoreHotel bds 131 Cass
Anna dressmaker 97 Spring h do
Benjamin jeweler Thompsonville h 521 Dickinson
Bernard (BeckerBros) 94 Ferry bds 131 Cass
Bros (Bernard and Charles Becker) plumbers 94 Ferry
Charles (BeckerBros) 94 Ferry and in USA res inq 131 Cass
Elizabeth Mrs h 28 Boylston
Fannie wid George bds 504 White
Frederick emp 282 Worthington h 88 Commonwealth av
Harvey P foreman FRCo h 19 Cumberland
Henry F Mrs h (32) 120 Main
Ida wid Marcus h 131 Cass
Isidore peddler h 42 Spruce
Israel shoe dlr 624 North and grocer 56 Congress h do
Katherine h 89 Randolph
Lillian bkkpr 94 Ferry bds 131 Cass
Maurice clk 214 Main bds 1284 North
Minnie Mrs nurse rms 108 Calhoun
Morris h (7) 53 Bancroft
Samuel emp FRCo h 661 North
William A mach h 161 College
Beckman Alice W rem to Albany N Y
August mach h 25 Gold
Charles H emp USA bds 41 Chester
Ellen M wid John A h 41 Chester
George chauffeur h 43 Villa Parkway
Beckwith Charles H lawyer (322) 31 Elm h 11 Dartmouth
Charles L v pres HWCarterPaperCo 237 Chestnut h 43 Harvard
Elizabeth A wid Frank h 127 Spring
Frances C clk 392 Main h 370 Belmont av
Frank W emp AetnaLifeInsCo rms 127 Spring
John N emp SRendCo h 26 Cumberland
Leonora Mrs emp YMCA rms 202 High
Richard A emp 345 Main bds 127 Spring
Ruthella Mrs saleswoman 345 Main bds 26 Cumberland
William draftsman G&BMfgCo h 42 Marlboro av
Becraft Edward bond salesman h 19 Kimberly av
Bedard Alexander mach h 188 Plainfield
Dominick F polisher h 67 Cleveland
Eugene emp WmCarterCo h 558 Main

THE UNION has full Associated Press Service Morning, Evening and Sunday.

POOLE DRY GOODS COMPANY Successor to W. D. Kinsman Co. *Underwear and Hosiery*
Main, Cor. Bridge, and Court Square Store, Main Cor. Court Square

Bedard
Eugene jr in USA res inq 558 Main
Frank emp KMCo bds 72 Abbe av
Fred polisher bds 67 Cleveland
George A rem to Erie Pa
Joseph A emp 12 Stearns sq h 23A Main
Lea emp 419 Main bds 70 Abbe av
Leopold clk 152 Lyman bds 70 Abbe av
Leopoldine dressmaker bds 70 Abbe av
Louis T blksmith B&A h 57 Main
Philias carp h 70 Abbe av
Philias emp BMCo h 224 Berkshire av
Philias A emp NEWCo bds 70 Abbe av
Philias M factory supt NapierSaw WksInc h 29 Elizabeth
Richard emp NEWCo h 38 Rowland av
Beddall Mary M Mrs dealer antique furniture and china 415 Bay h do
Bedell Gertrude H woman's editor The Republican rms 202 High
Bedenbaugh Ojetta rms 643 Union
Bedford Anna G bkkpr 140 State rms (76) 786 do
Frank M plasterer h 29 Maynard
J Nelson barber 22 Oak Ind Orchd h 398 Main do
Mary E Mrs h 21 Rutland
The apartment house 1154 North
Bedig Peter K confectionery 752 Sumner av rms 441 White
Bedinelli Eleuterio foundryman h 176 Spring
Bednar Frank rem to New York state
Bednarz John emp 41 Hampden res Chicopee
Bedore Anna T steno bds 20 Norwood
Charles emp MDFCo h 38 Douglas
Edith M bds 241 Birnie av
Fred N toolmkr h 15 Hyde av
George emp SAircraftCorp bds 241 Birnie av
George in USA res inq 20 Norwood
George M mach emp 12 Oak bds 447 Central
Mary wid Peter h 447 Central
Peter emp SAircraftCorp h 241 Birnie av
Robert emp NEC&PCo bds 20 Norwood
Winnie emp RoyceLaundry bds 447 Central
—see Bedard
Bedro Anna Mrs h 75 Ferry
Bedrossian Archie S photographer 152 Main h 64 Maynard
Bee Andrew J emp 440 Main rms 24 Hubbard av
Window Cleaning Co Marion Rabadue prop 175 Chestnut
Beebe Adella J wid Heber H h 318 Eastern av
Albert h 69 Alexander
Alexander h 62 School
Etta C bds 38 Larkspur
Errol M in USA res inq 47 Sherman av
Frank h 163 Westminster
Fred L installer NETel&TelCo h 27 Sherman av

Beebe
Frederick G drug clk 404 Dwight rms Y M C A
Grovener F boxmkr h 327 State
Henry J (Beebe-WebberCo Holyoke) h 169 Maple
Henry J jr (Beebe-WebberCo Holyoke) h 42 Ridgewood pl
Henry O in USA res inq 42 Ridgewood pl
Katherine F clk NETel&TelCo bds 138 Catharine
Philip S asst cashier SpfdNatBank res Longmeadow
Ruth clk HarleyCo bds 47 Sherman av
Sarah M bds 47 Sherman av
Walton bds 298 Union
William A painter h 18 Porter av
Beecher Edward A in USA res inq 216 Pearl
Frances M wid Henry A h 116 Belmont av
Frank mailing clk PPubCo bds 116 Belmont av
George D rem to W Spfd
George E installer NETel&TelCo res W Spfd
Harry clk 347 Main bds 116 Belmont av
Harry lab rms 92 Bridge
Beechler Albert A in USA res inq 48 Adams
Beede Harold E mail porter Union Station h 57 Dwight
Beele Cyrille cabinetmkr h 36 Malden
Julius G emp HMfgCo h 24 Malden
Beeman Henry rem to Connecticut
Beer Gottliebe rms 28 Grace
Beers Ario P mach h 356 Belmont av
Charles H emp USA h 389 Hancock
E Gladys clk MassMutLifeInsCo bds 17 Douglas
James A clk h 52 Main
Roscoe W emp B&M h 17 Douglas
Beesley Frank M (CobbBeesley&Miles) (435) 31 Elm res Chicopee
Beford Henry emp FMWBCo h 144 Franklin
Before Frederick emp SICo bds 154 Alden
Begam George h 161 Sumner av
Begard Eugene rem to Pittsfield
Begey Frank h 14 Belgrade pl
Beggs Elizabeth A prin Acushnet av school h 100 William
James G in USA res inq 100 William
John C treas B&CH&TCo 983 Main h 14 Greenleaf
Beglane Edward emp USA bds 187 Bowdoin
John A h 48 Lester
William stock clk 375 Main h Griffin
Begley Catherine M steno bds 71 Everett
James J emp SBrewCo h 14 Benton
Jeremiah lab bds 39 Greenwood
John emp NEWCo rms 35 New
John fireman h 1535 North
John A emp SGLCo h 25 Webster
John J lab bds 170 Pendleton av
Julia wid Maurice h 25 Webster
Katherine emp BlakeMfgCo bds 170 Pendleton av
Mary nurse SpfdHospital bds do

CENTRAL Storage Warehouse **FORWARDERS of Household Goods to all Western Points at Reduced Rates.** Office, 315 BRIDGE STREET

OPPENHEIMER AND FIELD INSURANCE
14 FORT STREET River 4500 Fire—Accident—Auto

Begley
Mary T emp PO bds 1535 North
Michael insp B&A h 151 Cass
Michael J insp USA bds 55 Bond
Thomas emp city h 170 Pendleton av
Thomas B h 71 Everett
—see Bagley
Behan James F mason builder 161 Bridge h 873 Armory
John mason rms 33 Clinton
Joseph C supt agencies MassMut LifeInsCo h 99 Randolph
Lou B in USA res inq 99 Randolph
—see Beahn
Behanna Frederick mach rms 30 Mattoon
Vernon rem to Iowa
Behrendt Etta clk 321 Main res Chicopee
Behrens Edward J com trav h 132 Garfield
Behrin Louis H piano tuner h 265 Pecousic av
Beier Frank J student h (407) 774 State
Beiser Edith Mrs bds 31 Worcester Ind Orchd
Bekier Anna emp 309 Main rms 107 Carew
Belanger Alcide carp bds 19 Home
Basil carp h 19 Home
Elaine milliner bds 19 Home
George emp HLHandyCo res W Spfd
George A carp h 39 Farnsworth
Harry carp bds 19 Home
Joseph shoemkr h 227 Main Ind Orchd
Louis emp HFCCo bds 8 Clermont Ind Orchd
Louis rem to Buffalo N Y
Louis H clk h 10 William
Samuel blksmith emp BSS&WCo res C Falls
—see Baker
Belasco David cigarmkr MHBarnett h 72 Linden
Belch David mach rms 29 Arch
Belcher Bessie R clk 350 Main bds 52 Maple ct
Clarence L dept mgr 211 Worthington h 14 Horace
Edgar S emp HMfgCo bds 20 Alden
Fred L purchasing agt 35 State h 86 Mill
Fred W in USA res inq 130 Bowles
Freda J tchr bds 52 Maple ct
Ira W rem to Hardwick
Jennie B wid Joel B h 9 Bond
Jesse M foreman 20 Oak h 52 Maple ct
BELCHER JOHN O (BluePrintCo) (514) 356 Main h 42 Euclid av —See p 197
John W bkkpr h 9 Keith
Ralph G in USA res inq 86 Mill
Sarah F wid Charles h 20 Alden
BELCHER & TAYLOR AGRICULTURAL TOOL CO mfrs agricultural implements 8 Montgomery C Falls—See p 177
Belcomino Raffaele lab h 776 Main
Ralph emp HMfgCo h 9 Melrose
Salvatore lab h 776 Main
Stephen emp FRCo bds 9 Melrose
Belden Adah L rem to Northampton

Belden
Allen M emp Smith&Wesson and milk dlr 104 Alden h do
Arthur L clk and tel opr Armory station h 48 Bristol
Chauncey M receiving teller Chapin NatBank res Longmeadow
Dorothy tchr HSCommerce bds 25 Thompson
Ellen P wid Dr Herbert C bds 269 Bay
Frank H jr mgr The Sanford St Garage and mgr Mutual Magazine Agency 71 Firglade av h do
Frank J mach NEWCo h 20 Lester
Frank R h 271 Walnut
Fred A vegetable peddler h 601 Chestnut
Frederick S pres and treas Maynard Coal Co 852 State res Hartford Ct
Grant E h 26 Montmorenci
Harold F emp NEWCo h 33 Walnut
Hattie T wid Rudolphus bds 26 Montmorenci
Herbert T receiving teller Chapin NatBank h 269 Bay
Imogene C clk bds 104 Alden
Lucy A wid Alfred S bds 104 Alden
Randolph C driver 21 Clinton h 135 Orleans
William E salesman r 178 State h 27 Rutledge av
Belding Elijah h 9 Temple
Everett E reporter TheRepublican bds 9 Temple
George C mech h Whitney rd
Mark C bds 135 Westminster
Nellie A Mrs bds 67 Ventura
Samuel C janitor 236 Main h 112 Bay
BELDING WILLIAM C groceries and meats 457-461 State h 135 Westminster—See p 116
William D draftsman 293 Bridge h 67 Ventura
& Drew's Block 457-461 State
Beldon Howard E h 144 White
Belenky Robert cigars and tobacco 290 Chestnut h 80 Linden
Belfield Susan M wid Stiles B bds 232 Walnut
Belford Walter bds 15 Winchester
Belfort The apartment house 76 Armory
Belgione Maro barber emp 207 Chestnut bds 800 Worthington
Belhumeur Donald mach h 836 Liberty
George bds 1039 Main
Louise emp UBCo bds 1039 Main
Theophile carp h 1039 Main
Belin Michael lab h r 90 Sharon
Belina Morris J motorman h 44 Bond
Belisle Adelard rem to Ludlow
Aime in U S Navy
Belitsky Max emp NEWCo h 109 Tenth
Belkin Louis lab h 237 Sharon
Mitchell B photographer emp 172 Main h 1698 North
Sophie Mrs photographer (1) 172 Main h 1698 North
Belknap Alice L bds 15 Berkeley
F P Mrs bds 15 Berkeley
Mazie L cashier 246 Main bds 32 Myrtle

Contractors, Builders, Real Estate Loans and Insurances, Notary Public SEE EASTERN LAND TRUST
Open Saturdays until 9 p.m. Tel. River 7974 M. V. CASS, Manager 244 MAIN STREET

CHARLES HALL, Inc. 65 Open Stock China and Semi-Porcelain Dinner Sets

Bell Angela L cashier 490 Main rms 10 Chestnut
Annie wid James J h 19 Collins
Arthur mgr 263 Main h 29 Newman
Arthur bds 38 Rowland av
Charles H teller Holyoke h 121 Pineywoods av
Clinton E lawyer (1024) 387 Main h 13 Avon pl
Dorothy W Mrs bds 152 Marion
Emilia F wid James E emp 346 Main h Plumtree rd
Ernest L driver 357 Main h 2½ do
Frank M rem to Philadelphia Pa
Frederick carp h 12 Margaret
Grace L tchr CentralHighSchool bds 730 State
Harold W emp NYNH&H bds 30 Arch
Henry T h 717 Liberty
Hiram W clk USA h 306 Union
James A mech bds 19 Collins
James H emp USA h 21 Sylvan
Jerry house and window cleaner 8 Adams h 36 Ashmun
John A barber h 76 Lowell
Leon bkkpr rms 24 Wilcox
Lloyd W commercial illustrator bds 36 Sylvan
Lorne E steno MassMutLifeInsCo res Hadley
Louis janitor h 31 Emery
Mary C wid John F nurse bds 23 Hunt ter
Mary H wid William S bds 144 Harvard
Robert clk MassMutLifeInsCo res W Spfd
Rose M bds 19 Collins
Ruth A emp NatPapeterieCo bds 519 Berkshire av
Samuel J condr StRy h 52 Main
Thomas J emp NEWCo h 957 Liberty
Warner H mgr 312 Main h 660 St James av
William C h 36 Sylvan
William E in USA res inq 152 Marion
William H far h Plumtree rd n Allen
William Henry driver h 149 Carew
Bellamy Charles J pres The Daily News Pub Co 381 Main and pres The Roll Stationery Co (423) 387 Main in USA res inq 225 Central
Emma S wid Edward bds (2) 151 Sherman
Leon mech engineer h 189 Bay
Thomas emp B&A h 287 Fulton
Bellanger Mary L wid Henri L grocer 241 Main Ind Orchd h do
Bellany Agnes wid James h 15 Willard av
George K emp BMachToolCo bds 15 Willard av
James emp BPaperCo h 15 Willard av
John K emp BMachToolCo bds 15 Willard av
William emp SAircraftCo bds 15 Willard av
Bellas Elias (B&HPaperCo) 65 Water h 180 Union
Louis bds 180 Union

Belledeau Louis tailor emp 392 Main rms 75 Dwight
Bellefeuille John emp MBCo bds 1 Greenwood
Joseph foreman BSS&WCo h 1 Greenwood
Bellergeau James H tailor Holyoke h 10 Myrtle ter
Bellerive Clifford emp SAircraftCo h 159 College
Bellerose John H emp FRCo h (7) 54 Patton
Mazarin H emp 147 Chestnut h 57 Hebron
Bellettiere Joseph barber 415 Chestnut h 131 Cass
Belleville Alex h (18) 431 Main
Arthur in USA res inq 338 Main Ind Orchd
Daniel emp MDRollCo h 253 Center Ind Orchd
Daniel jr in USA res inq 253 Center Ind Orchd
George emp StRy h 1239 Berkshire Ind Orchd
Pierre emp CVMfgCo h 338 Main Ind Orchd
Bellevue Hotel Bellevue Hotel Co props 267 Main
Hotel Co James L Hawkins pres and treas props Bellevue Hotel 267-269 Main and Hotel Gilmore 420-426 Main
Belley Ernest carp h 23 Farnsworth
Belli Elsie M steno 155 Lyman bds 123 Federal
William B clk 155 Lyman h 123 Federal
Bellideau Napoleon lab h 38 Mill
Bellile Eva emp 186 Main Ind Orchd res Ludlow
Bellinger Ray rem to C Falls
Bellini Angelo lab h 42 Lombard
Bellis Arthur E in USA res inq 6 Armory sq
Belliveau Rensford P emp NEWCo h 852 Main
Bellmarre Anna housekpr 1 Geraldine ct
Bellmonti Angelo emp FRCo h 32 Norwood
Bellmore Stella Mrs bds 22 Sheldon
Bello Antonio lab h 18 Banks pl
Bellochio Antoni mech h 412 Armory
Bellows C A emp G&BMfgCo rms (622) Y M C A
Charles W emp NEWCo h 60 Harvey
Clifford G emp G&BMfgCo rms Y M C A
Florence T bds 175 Bowdoin
Frank E mach USA h 129 Catharine
Harry A rem to New York city
Henry W bds 60 Harvey
John F in USA res inq 60 Harvey
Nettie M wid William rem to Boston
Richard S rem to Boston
William W office (211) 168 Bridge h 175 Bowdoin
BELLOWS W S & CO (JosephJO'Brien) patent attorneys (36) 307 Main —See p 147
Belmer Marshall A rem to W Spfd

"Certified" Ice GUARANTEED TO BE PURE & WHOLESOME FOR ALL PURPOSES SOLD BY THE Springfield Ice Co. 47 DWIGHT ST. 195 ALDEN ST.

S. J. CORDNER CO. Prest-O-Lite Gas Tanks CONSTANTLY ON HAND 22 Taylor St. 425 St. James Av. 20 Oak St.

Belmont Cash Market Phaneuf&Bousquet props grocers and meat market 801 Belmont av
Co Sexton Drug Store props mfg chemists 368 Belmont av
Laundry Co W E Samble pres Harry Samble clk and treas laundry 333 Belmont av
Lunch Florence J McCarthy prop restaurant 467 State
Pool Parlor (JamesSilvestri) 511 Belmont av
The apartment house 364 Belmont av
William C h 54 Orleans
Belmore Adolph emp B&CH&TCo h 200 William
Edward chauffeur bds 17 Walter
Lena wid Adolph h 17 Walter
Beloin Axel B h 10 Sumner av
Beloplsky V insp NEWCo rms Y M C A
Belotti Luigi lab h 132 Bemis pl
Belpedio Alexander tailor emp 346 Main bds 165 Bridge
Belski Fred lab h 79 Essex
Belt Wladislaw emp 41 Hampden res Chicopee
Belton Charles H emp CBWireWks bds off Cherrelyn av
Josephine wid Charles H h off Cherrelyn av
Pearl bds off Cherrelyn av
William emp USA bds off Cherrelyn av
Belville Henry N emp FRCo bds 232 Fort Pleasant av
Joseph carp h 32 Lowell
Mary E wid Daniel D h 28 Lowell
Belvoir The apartment house 56 High
Bembenek Joseph emp LMfgA bds 16 Falmouth av Ind Orchd
Bement Helen music tchr 236 Union bds do
Mary E Mrs bds 236 Union
Bemis Albert H clk SF&MInsCo h 39 Magazine
Alfred H emp 305 Main res Longmeadow
Anna I bds 115 Garfield
Car Truck Co Warren L Boyer pres and treas mfrs railway supplies and trucks 370 Birnie av
Chapin T student bds 31 Northampton av
Charles A asst treas Chas C Lewis Co 30 Lyman h 31 Northampton av
Edmund A clk 35 State bds 107 Garfield
Edwin L sec B&CH&TCo 983 Main h 32 Spruceland av
E L Mrs h 3 Ashley
Ella M wid Sumner A h 168 N Main
Ellen M Mrs h 433 State
Emily E tchr bds 52 Spruce
Emily O wid William C bds 32 Spruceland av
Frank A clk 30 Lyman h 107 Garfield
Fred I clk MassMutLifeInsCo h 115 Garfield
Helen D bds 52 Spruce
Henry S h 35 Elliot

Howard R pres Bemis & Call Hardware and Tool Co 983 Main h 251 Long Hill
Lynwood A in U S Army
Mabel C clk Assessors' office bds 128 Maplewood ter
Mary W wid Daniel W rem to Saratoga Springs N Y
William C chemist FCorp h 22 Cherryvale av
W Marshall Mrs h (2) 39 Magazine
BEMIS & CALL HARDWARE AND TOOL CO Howard R Bemis pres John C Beggs treas Edwin L Bemis sec mfrs wrenches and drive punches office and works 983 Main—See p 174
Ben Franklin The apartment house 144 Franklin
Muir The apartment house 400-402 N Main
Benai Jacob Synagogue (Jewish) 146 Ferry
Benard Alice F wid Edmond h 12 Long View av
Arthur J clk 13 Stockbridge h 8 Richelieu pl
Rudolph teamster h 24 Hubbard av
Benassi Zeferino cement wkr bds 26 Bliss
Benchley Edith F steno SF&MInsCo bds 137 Marion
Eva C wid Fred h 64 Johnson
F Louis draftsman 293 Bridge bds 421 Bay
Frank E Mrs h 421 Bay
Viola B bds 421 Bay
Bencivenni Antonio chauffeur h 36 Central
Enrico building mover h 806 Worthington
Gaetano lab bds 58 Morris
Paolo emp Vaughan&Kibbe bds 171 Union
Ralph emp 21 Clinton h 412 Armory
Benedette Adelmo lab h off end of Trafton rd
Benedetti Frank rms 117 Main
Joseph emp CVMfgCo Ind Orchd bds 151 Pendleton av
Benedetto Gentile chef HotelWorthy h 36 Tracy
Benedict Justina Mrs bds 101 Mulberry
Olivera nurse h 101 Mulberry
Rosa S bds 101 Mulberry
Benefsky Morris peddler h 70 Patton
Benesh Emilia Mrs housekpr 27 Sargeant
Benetti Arturo lab h 68 Bliss
Gioacchino teamster h 13 Lombard
Giovanni lab h 37 Collins
Bengle Adelard mgr 154 Main Ind Orchd h 156 do
Alice bds 273 N Main
Anna bds 82 Hampden Ind Orchd
Anna J wid Charles h 82 Hampden Ind Orchd
Armand clk 154 Main Ind Orchd bds 82 Hampden do
Beatrice E bkkpr (522) 293 Bridge bds 82 Hampden Ind Orchd
Block 154 Main Ind Orchd
Charles emp USA h 191 College
Charles estate of clothing shoes and men's furnishings 154 Main Ind Orchd

For quick, sure results phone your want ads to THE UNION RIVER 3200

POOLE DRY GOODS COMPANY Successor to W. D. Kinsman Co.
Main, Cor. Bridge, and Court Square Store, Main Cor. Court Square
Men's Furnishings

Bengle
Eugene L clk 154 Main Ind Orchd bds 82 Hampden do
G Arthur emp EStebbinsMfgCo bds 273 N Main
George shoes 273½ N Main h 273 do
Joseph P in USA res inq 82 Hampden Ind Orchd
Napoleon clk 154 Main Ind Orchd bds 201 do
Philippe polish mfr 196 Main Ind Orchd res inq do
Victor N com trav CVMfgCo h 156 Oak Ind Orchd
Bengtson Henry carp bds 103 Cambridge
Martin rem to Worcester
Benham Harvey T mach h 160 Cedar
Lucy M Mrs emp 346 Main h 103 Spring
Benhard Agnes D student rms 159 Carew
Albert H in USN h 159 Carew
Leo A in USN res inq 159 Carew
Beninati James cutter emp 346 Main h 41 Crystal av
Philip cutter emp 346 Main h 193 White
Benjamin Albert H h (7) 317 N Main
Annie L wid George Y h 117 Dawes
Bertha A wid Waldo E h 231 Belmont av
Charles emp NEWCo rms 158 Union
E L insp USA bds 33 Arch
Ernest G emp FRCo h 46 Hastings
George H with Dimm-SemmonsCo h 866 Worthington
James Y stove polisher and washing compound mfr 117 Dawes h do
John M Mrs h 110 Cedar
Lester N insp NEWCo h (4) 151 Sherman
Mark P Mrs h 63 Cambridge
Raymond S cigarmkr RMSimons rms 11 Hampden
William W grocer 580 Chestnut h 574 do
Benkof Morris assembler h 58 Linden
Benn Frank J emp 439 Main res Chicopee
Frederick J salesman 153 Chestnut res Chicopee
George com trav h 18 Hamburg
Wilbur emp city h 82 Jasper
Benner Richard S physician 104 Maple h do
Willis G USInspAgriculturalDept (515) 310 Main rms 116 Westminster
Bennett Albert E clk 16 Sanford h 47 Marble
Albert E mason h 208 Wilbraham rd
Albert G adv mgr TheRepublican h 30 Kenwood ter
Albert H mach h 504 Plainfield
Archer C trustee and supt Francis WoodinRealtyCo h 45 Spencer
Boat and Canoe Livery Harry Bennett mgr 393 Hickory
Charles emp USEnvCo h r 36 Ferry
Charles M tchr woodwork Forest ParkSchool h 97 Orange
Chauncey A ins agt bds 47 Marble
Clinton W office mgr NapierSaw WksInc rms 39 Magazine
Edmond E emp Dexter'sBakery rms 363 N Main

Bennett
Elizabeth J wid Henry T h 976 State
Emile J emp SAircraftCorp h 14 Austin
Ernest R emp 392 Main bds 327 N Main
Etta L sec DrRBOber bds 210 High
Eva A wid Charles C h 33 High
Eva L clk MEnvCoDiv bds 33 High
Florence waitress h 92 Bridge
Florence A nurse 140 High bds do
Frank insp USA h 87 Bowles
Fred C emp NEWCo h 21 Rutland
Fred F lawyer (Green&Bennett) (21) 381 Main res Holyoke
Fred W gardener h 46 Grant
Freedore A wid Samuel B bds 72 King
George W supt of production NEW Co h (2) 200 Marion
Grace M Mrs mgr 44 Harrison av rms 27 Mattoon
Harley E tel opr NayassetClub bds 39 Warner
Harry S mgr BennettBoatandCanoe Livery 393 Hickory h do
Helen G wid Henry E h 327 N Main
Hilda M emp BakerExtractCo bds 53 Rochelle
James D plumber h 74 Knox
Jeanie wid Robert bds 74 Knox
John C supt HCWheelCo h 15 Dunmoreland
John E agt NYLifeInsCo h 930 State
Joseph A rem to Bridgeport Ct
Leon emp NEWCo h 327 N Main
Leon K mach h 427 Orange
Leonard W painter 155 Tyler h do
Lynn W elect USA h 176 Oak Grove av
Madeline C clk 12 Worthington bds 30 Kenwood ter
Mary rem to Bridgeport Ct
Maurice in USA res inq 74 Knox
Mfg Co Mrs Harriet A Hinkley prop cleaning preparation mfrs 42 Granville
Mildred clk 390 Main bds 87 Bowles
Minnie K wid Charles F bds 435 Union
Myra G Mrs bds 100 Walnut
Myron L chauffeur h 95 Dawes
Raymond A ins agt h 34 Long View av
Robert R adv solicitor TheRepublican bds 30 Kenwood ter
Samuel T attorney h 47 Wilmont
Sarah E wid Warren F h 41 Margaret
S Grace Mrs h 103 Spring
Stanley R testing supervisor BMCo h 32 W Alvord av
Thomas B plumber bds 74 Knox
Thomas E cashier NYNH&H freight depot h 20 Prospect
Walter C cutter bds 74 Knox
William bds Almhouse
William C rms New Haynes Hotel
William E condr StRy h 14 Grosvenor
Benoit Alexander mech bds (4) 714 Main
Alexandre bds 59 Central
Alfred weaver bds 34 Water Ind Orchd

EXPERIENCED and RELIABLE Men for Packing HOUSEHOLD EFFECTS : : : : Office, 315 BRIDGE STREET
CENTRAL Storage Warehouse

OPPENHEIMER AND FIELD INSURANCE
14 FORT STREET
River 4500
Policies of Every Kind
In All the Best Companies

Benoit
Alme emp HFCCo h 285 Main Ind Orchd
Amos J emp 192 Main Ind Orchd h 164 College
Anna M bds 14 Tenth
Antoine mason h 75 Worcester av
Antoine h 46 Bradford
Armand emp FRCo h 59 Central
Armand L emp NEWCo h 17 Morgan
Arthur carp bds 75 Worcester av
Arthur E lumber surveyor h Brickett
Arthur J emp SGLCo h 67 Central
Arthur N web pressman PPubCo res E Longmeadow
Basile carp h 24 Alfred
Charles rms 52 Pearl
Delore J far h Boston rd n Pasco rd
Edith emp NEWCo bds 115 College
Edward emp USA bds Boston rd bey Five Mile Pond
Emeline wid Joseph h 461 N Main
Emma housekpr 461 N Main
Esdras S milk dealer 42 Berkshire Ind Orchd h do
Eucharistе wid Oliver h 24 Mill
Felix J carp h 37 Calhoun
Francis rms 50 Mattoon
Fred J emp USA bds (4) 714 Main
Fridolin J grocer 772 Main bds 24 Mill
George rem to Ludlow
Harry foreman USA h (3) 732½ Main
Joseph emp VNMToolCo h (4) 714 Main
Joseph emp HFCCo h 185 Hampshire Ind Orchd
Joseph Mrs h (4) 714 Main
Joseph Arthur clk 364 Main rms 61 Pearl
Joseph L driver h 399 Orange
Joseph P carp h 179 Hampshire Ind Orchd
Leida E clk SF&MInsCo res C Falls
Leo emp USA bds 52 Howard
Lora wid Henry h 59 Central
Louis J molder h 16 Thomas
Mitchell S h 72 Armory
Moses painter h 16 Tenth
Nalda emp BMachToolCo res C Falls
Narcisse Rev rem to Worcester
Newell L clk USA h 214 High
Odile wid Alexis bds 59 Central
Ovila barber 253 Main h 72 Albemarle av
Philomene wid Jacques bds 13 Gardner
Richard artist rms 251 Bridge
Richard P emp BuchholzCo rms Crown Hotel
S Napoleon furniture dealer 574 Main res E Longmeadow
Stephen E emp 319 Dwight bds Arch at end of Powell av
Theodore H in USN res inq Boston rd
Walter clk SAircraftCorp bds 42 Berkshire Ind Orchd
William rem to Lawrence
William H student bds 185 Hampshire Ind Orchd

Benoit
Zenophila P salesman 345 Main bds 58 Massachusetts av
—see Benway
Benson Albert emp USA rms 39 Bancroft
Archie R h 128 Commonwealth av
Arthur clk h 97 Belle av
Charlotte M Mrs tchr metaphysics (203) 21 Besse pl res W Spfd
Clara M instructor and preceptress AmIntCol rms 1 Amaron
Clarence A h Allen n Sixteen Acre rd
Edward L chiropodist 346 N Main h do
Eric emp 333 Belmont av rms 31 do
Gustav A foreman 180 Birnie av h 176 Northampton av
Guy L foreman h 356 Belmont av
Helen tchr bds 49 Murray Hill av
James H supt mails PO h 49 Murray Hill av
John emp HMfgCo h 50 Boston rd
Lillie A rms 40 Amaron
Louis mgr 460 Liberty res W Spfd
Ray E clk SIceCo bds 164 Alden
Ray E Mrs clk BMCo bds 164 Alden
Selma emp (21) 25 Harrison av bds 44 Shattuck
Sherman E in USA res Worcester
Silenda B wid Elliott T h 164 Alden
Sylvanus E painter and paperhanger 44 Franklin h do
Wayland bkkpr 54 Hillman bds 34 Salem
BENSON WILLIAM W treas and mgr Hotel Worthy 303 Main h 24 Leyfred ter—See p 122
Bent Harold L emp WEBentCo h 85 Massachusetts av
William E gen mgr The William E Bent Co Chicopee h 79 Westmoreland av
BENT WILLIAM E CO THE Bernard Radding pres (H D Collins and F G Wooden assignees) William E Bent gen mgr lumber dealers inside finish and flooring Center n Spfd line Chicopee, PO box 1390 Spfd—See p 160
Benting John M corp clk The Roberts Lamb Co 324 Main res inq do
Bentivoglia Ettore lab bds 249 Pecousic av
Pietro lab h 249 Pecousic av
Bentley Edith M Mrs tchr bds 425 Sumner av
Frederick E emp FMWBCo h 109 Oak
BENTLEY GEO WM CO William F Holmes mgr merchandise brokers branch office (314) 33 Lyman—See p 113
Ina office asst (42) 327 Main bds 30 Howard
Roy L clk 226 Worthington bds 7 Mattoon
S E Co Inc S Edwin Bentley pres and treas E M Bentley v pres and sec optometrists and opticians 481 Main
S Edwin pres and treas S E Bentley Co Inc 481 Main h 425 Sumner av

WE SELL FIRE, LIFE, ACCIDENT AND HEALTH INSURANCE. ARE YOU INSURED? IF NOT——— SEE
EASTERN LAND TRUST
Open Saturdays until 9 p.m.
Tel. River 7974
M.V. CASS, Manager
244 MAIN STREET

CHARLES HALL, Inc. Sterling Silver, Cut Glass, Pottery, and Fine China

Walter J rem to E Longmeadow
Benton Carl H emp 36 Lyman bds 573 White
George E emp Smith&Wesson h (28) 66 Pynchon
Harriet A wid William H h 24 Winthrop
John H compositor 35 Dwight rms 337 Central
Ralph L bds 573 White
Thomas H h 116 Stockman
Walter L agt h 573 White
Wilbur emp USA rms 11 Vernon
Wrayburn M clk MassMutLifeIns Co h 126 Stockman
Benway George W emp HMfgCo h 163 Tyler
Herbert J emp USA h 50 Walnut
—see Benoit
Benzing Blanche Mrs saleswoman 334 Main bds 13 Holland rd
John emp BMCo h (6) 13 Holland rd
Beofsky Max mach h 80 Linden
Berard Agrinalda wid Joseph emp NEW Co bds 227 Walnut
Alfred in USN res inq 128 Phoenix ter
Alfred J emp SAircraftCorp h 619 Plainfield
Chauncey office mgr Willis-Overland Inc 153 Chestnut bds 763 White
Dennis carp h 43 Hastings
Elrick rms 35 Mattoon
Eva J emp PPaperCo bds 128 Phoenix ter
Georgianna wid Louis h 128 Phoenix ter
Hazel M steno city collector's office bds 763 White
Joseph E carp bds 128 Phoenix ter
Ludger A carp h 54 Sherman av
Ulric clk USA rms 41 Mattoon
Silas M foreman B&B h 763 White
William V in USA res inq 128 Phoenix ter
Berardi Remo mach h 419 Franklin
Berchmanns John Mother Superior Sisters of St Joseph 62 Elliot
Bercier Laura Mrs clk h (23) 25 N Main
Bereinig Anna M nurse SpfdHospital bds do
Berg Christian P rem to Chicago Ill
Erick Simon emp KMCo h 64 Bristol
John M tailor 128 Main h 3 Greenwood
Maurice emp 353 Chestnut h 82 Linden
Simon E estimate clk KMCo h 64 Bristol
Bergdoll Frederick E emp T-PACo h 304 Liberty
Berge John P toolmkr h 41 Fresno
Mitchell C barber emp 369 Worthington res Feeding Hills
Bergendahl Arvid molder h 68 Mooreland av
Berger Annie spooler bds 18 Hamburg
Geneva bds 18 Hamburg
Gerd A mach h 539 N Main
William bds 18 Hamburg

Bergeron Alfred foreman SFCo h 27 Briggs Ind Orchd
Arthur X mach bds 25 Rochelle
Delia M wid Simeon G bds 359 Eastern av
Edmond teamster h 8 Clermont Ind Orchd
Elzear emp MDFCo h 528 N Main
Emma Mrs h 231 Main Ind Orchd
Eugene in USA res inq 25 Rochelle
Evelina emp LMfgA bds 409 Main Ind Orchd
George mach h 11 Grove
George hostler bds 409 Main Ind Orchd
John B Mrs bds 25 Rochelle
Joseph hostler h 409 Main Ind Orchd
Joseph emp USA bds 181 Wilbraham av
Leon emp NEWCo h 49 South Ind Orchd
Mina clk bds 409 Main Ind Orchd
Moses chauffeur h 564 Main
Narcisse lab h 73 Eastern av
Onesime Mrs bds 25 Rochelle
Philias emp HFCCo h 380 Main Ind Orchd
William J emp 481 Main h 17 Montpelier
Bergerson Emma emp 727 State bds do
Berges Joseph cigarmkr rms 38 Wight pl
Berggren John A patternmkr h 41 Middlesex
Berghauser William H emp PSDFCo h 57 Acushnet av
Bergin—see Burgin
Berglund August emp NEWCo bds 93 Dawes
Bergman Barney H plumber h 1064 North
Carl rms 46 Bradford
Dora tailoress bds 1064 North
Kate bkkpr 663 North bds 1064 do
Nathan carp h 1064 North
Samuel salesman h (3) 290 Sumner av
Samuel in U S Army
Bergquist Albin tailor bds 93 Cleveland
Carl J Mrs h 93 Cleveland
John A mech h 28 Long Hill
Gustav emp JWS&SOCo h 93 Cleveland
Johanna wid Karl bds 93 Cleveland
John tailor rms 93 Cleveland
Nils rem to Philadelphia Pa
Bergren Bernard J F policeman h 58 Carlisle
Bergson Otto emp HMfgCo bds 87 College
Bergui Charles ins agt h 15 Summit
Berinstein Harry Saul clk 377 Main bds 564 Chestnut
Lena R bds 564 Chestnut
Louis meat market 121 Main h 514 Chestnut
Morris L h 564 Chestnut
Berk Samuel emp 47 Main h 17 Lowell
Berkholder Thomas P salesman (504) 21 Besse pl rms Cooley Hotel
Berkowitz Louis bds 487 Sumner av
Louis plumber 98 Bond h do
Sophie bkkpr 214 Main bds 1284 North

"CERTIFIED" NATURAL ICE Look for the Yellow Wagon Springfield Ice Co. 47 DWIGHT ST. 195 ALDEN ST.

S. J. CORDNER CO. TELEPHONE RIVER 337 22 Taylor St. OPEN DAY AND NIGHT 425 St. James Av. GARAGE 20 Oak St.

Berkshire Realty Trust Inc Thomas K McAllister pres Ernest W Carman treas real estate (1020) 387 Main
BERLIN CONSTRUCTION CO Harry C Collins contracting mgr 25 Sanford—See p 80
Eva Mrs grocer 596 Carew h 592 do
Jacob mgr 596 Carew h 592 do
Berliner Louis mgr Laskey's 366 Main h (6) 294 Sumner av
Berman Abraham paperhanger h 21 Ringgold
Harris salesman h 566 White
Harry L h 12 Hollywood
Henry shoemkr h 27 Tenth
Jacob emp NEBinderyCo bds 270 Plainfield
Max emp HMfgCo h 6 Allendale
Sam peddler h 40 Allendale
William emp B&B h 168 William
Berna Peter emp LMfgA h 31 Bridge Ind Orchd
Bernard Alfred emp SAircraftCorp h 20 Worcester av
Alice Mrs clk BBNoteCo bds 12 Long View av
Emil emp NEWCo h Allen c Abbott
Lea Mrs dressmaker 62 Harrison av h do
Paul O tallyman B&A freight depot res W Spfd
Peter D h 45 Dawes
Waldo N in U S Army
—see Barnard
Bernard's Inc Benjamin Levine pres and sec Benjamin Frank treas millinery 428 Main
Bernardini August plasterer h 25 Granville
Bernardo Ennocente lab h 5 State st ct
Bernatchez Eugene E woodcarver emp NERussell h 15 Cumberland
Berndt Hugo F emp BMCo h (7) 5 Grace
Bernert Abraham D mech bds 525 State
Jennie clk 364 Main bds 525 State
Jacob shoemaker and dealer 986½ State h 525 do
Sarah clk 340 Main bds 525 State
William A shoemaker 206 Wilbraham rd h 15 Donald
Bernhard The apartment house 50 Franklin
Bernhardt David emp SBrewCo h 854 Carew
Bernier Emil rem to Thompsonville Ct
Euclid in U S Army
Frank A master mech NEWCo h 98 Phoenix ter
Philip J (Mullarkey&Bernier) 142 Hancock h 92 Euclid av
Raymond E bds 98 Phoenix ter
Rhea steno JSACo bds 98 Phoenix ter
Violet A wid D Alfred h 55 Knox
Wilfred J painter h 38 Adams
—see Barney
Bernini Angelo salesman 392 Main h 81 Manhattan
BERNOW SAMUEL (Commercial Insurance Agency) (317) 264 Main h 17 Franklin—See p 138
Bernson Arthur O h 37 Medford
Bernstein Abe emp USA rms 11 School

Anna E clk 415 Main bds 7 Niagara
Charles clk 503 Main h 7 Niagara
Louis delicatessen 680 North h 47 Grosvenor
Morris men's furnishing goods 545 Main h 16 Pecousic av
William h 272 Carew
Bero Mary bds 75 Beaumont
Beron Eli emp BMachToolCo h 178 Plainfield
Beroth Henrietta filing clk BMCo bds 34 Calhoun
John waiter h 34 Calhoun
Berrett Samuel E h Pasco rd Ind Orchd
Berridge Harriet A priv sec 392 Main bds 108 Byers
Harriet C Mrs h 108 Byers
Berriman Walter S h 28 Myrtle
Berry Adeline D wid George W cashier 494 Main bds 24 Winthrop
Albert H supt fire alarm tel h 44 Belmont av
Bessie J clk 340 Main h 59 Genesee
BERRY BROS (Robert and Thomas J Berry) blacksmiths carriage and wagon repairers 454 Walnut—See p 52
Charles emp USA rms 462 Walnut
Charles baker 99 Ferry h 76 Morgan
Charles A emp SpencerScrewCo h (7) 402 N Main
Claire R Mrs h 107 Spring
Clara A wid Joseph bds 163 Westminster
Dennis T truckman h 14 Richelieu pl
Edward F rem to New York city
Edward P Rev pastor Memorial Church rms 184 Maple
Ellen wid John h 766 Sumner av
Elmer prof IntYMCACollege h 79 Albemarle av
Ernest in USA res inq 32 Byers
Everett W emp USA bds 135 Albemarle av
Gussie rem to Albany N Y
Harry baker bds 76 Morgan
Ida M Mrs bds 25 Andrew
Jacob clk bds 76 Morgan
Lucinda L wid Christopher h 127 St James av
Mary bds 63 N Main
May A bds 766 Sumner av
Nelson shoe dealer and repairer 793 State res Aldenville
Robert (BerryBros) 454 Walnut h 152 Allen
Robert bds 156 Allen
Sadie C steno (526) 29 Worthington bds 152 Allen
Samuel emp 852 State h 66 Hunter pl
Sarah emp SWebCo bds 25 White
Sarah wid Robert h 25 White
Thomas janitor h 97 Spring
Thomas J (BerryBros) 454 Walnut h 941 Sumner av
William in U S Army
William H drop forger h 294 Orange
Berryman Charles R brakeman NYNH&H h 38 Wight pl
Ralph N chauffeur bds 15 Clarendon
Richard A carp h 40 Wight pl

The best authority on all branches of sport is THE UNION

POOLE DRY GOODS COMPANY Successor to W. D. Kinsman Co. *Cloaks and Suits*
Main, Cor. Bridge, and Court Square Store, Main Cor. Court Square

Berselli Cesare lab h 196 Spring
Bersi Antonio lab rms 28 Saratoga
Berson Morris confectionery 88 Cass h do
Bert Percy in U S Army
Bertas Michael lab h 43 Franklin
Bertelli Marcello lab h 15 Mechanic
Bertera Luigi grocer 152 Hancock res inq do
Silvio lab h 26 Mechanic
Berthelot Alcide emp FRCo h 25 Tenth
Berthiaume Charles emp HFCCo h 169 Worcester Ind Orchd
Charles D mach bds 10 Beacon
Emma Mrs h r 241 Main Ind Orchd
Frank X mach h 161 Eastern av
George in USA res inq 120 Tyler
Henry G trimmer UELCo h 10 Beacon
Joseph rem to East Calais Vt
Louis h 33 Grace
Ludger emp IOCo h 222 Main Ind Orchd
Mitchell barber 284 Hancock h 120 Tyler
Berthier General h (6) 26 High
Berti Domenico lab h 72 Broad
Domenico grocer 398 Water h do
Giovanni lab h 928 Main
Bertocchi Ada steno 328 Dwight res W Spfd
Leo emp BSCorsetCo res W Spfd
Sylvano horse dlr h 402 Water
Bertodo John chef 215 Worthington h 112 Belle av
Bertoldi Carlo lab h 51 Central
Bertolino Pietro baker h 37 Collins
Bertolucci Giuseppe lab h 58 Congress
Berton The apartment house 92 Bridge
Bertrand Alma saleswoman 334 Main bds 17 Franklin
Herman W com trav h 34 Long View av
Joseph painter h 17 Franklin
Joseph D jeweler 175 Main Ind Orchd h 74 Oak do
Louis W emp Smith&Wesson h 304 Central
Theophytus N chauffeur 30 Harrison av res W Spfd
Wilfred R emp VNMToolCo h 103 Wilbraham av
Bertrang Frank linotype opr PPubCo bds 4 Salem
Bertucca Francesco lab h 210 William
Berube Annette sec 4 Mattoon bds 236 State
Fred truck driver BSS&WCo bds 41 Charles
Genevieve Mrs h 17 Cherrelyn av
Isabelle opr NETel&TelCo bds 17 Cherrelyn av
Mae clk bds 17 Cherrelyn av
Berveglieri Ralph contractor h 67 Elmwood
Berwald Morris J salesman 237 Chestnut h 103 Belle av
Berwick Henry E h 983 Carew
Berzer Maurice rem to New York city
Besciak Pawel emp HFCCo h 12 Edward Ind Orchd
Beshaw Charles I emp 232 Chestnut bds 20 Auburn
Fred mech h 20 Auburn

Lena bds 21 Crosby
—see Aubichon
Besnia Howard apprentice DailyNews PubCo res W Spfd
Bess Martha steno emp 66 Taylor bds 21 Sheldon
Pinkus carpenter 21 Sheldon h do
Besse Arthur in USA res inq 29 Ingersoll Grove
Block 15 to 27 Besse pl
BESSE-CARPENTER CO Lyman W Besse pres John H Carpenter sec and treas clothiers 350 Main—See p 68
Lyman W pres Besse-Carpenter Co 350 Main office (400) 21 Besse pl h 29 Ingersoll Grove
Rodman L driver h 28 Randall av
System Building 350-360 Main
Besse's Monitor Block 362 364 and 366 Main
Bessette Amelia bds 73 Leete
Arthur H clk USA res Mittineague
Clodimir carp h r 180 Worcester Ind Orchd
Ernest A insp PotterKnittingCo h 42 Fort Pleasant av
Leo (PBalboniBros) 6 Sanford and sign painter h 38 Brookline av
Louise opr NETel&TelCo res Mittineague
Pauline E clk 392 Main res W Spfd
Peter insp USA res Mittineague
Pierre shoemaker 8½ Main res Holyoke
—see Bassett
Best Charles emp NatBiscuitCo bds 11 Murray Hill av
Charles J insp USA h 306 Liberty
Clyde mach 130 Birnie av res Mittineague
David emp Smith&Wesson h 795 Main
Eldridge S insp USA res Westfield
Ernest M I prof IntYMCACollege h 49 Westford circle
Granville emp GardenTheatre h 332 N Main
Louisa wid William H h 52 Bristol
Louisa G cigarmkr bds 306 Liberty
Martin J h 20 Summit
Martin J Mrs steno 357 Main h 20 Summit
Beston Arthur asst cost accountant NEWCo bds 857 Worthington
Clara E wid Patrick h 857 Worthington
Ellen rem to Northampton
Louise M Mrs h 222 Pearl
Malcolm W pres TheHanlonCo 310 Main h 90 Palmer av
Ralph C purchasing agt BMachTool Co h 222 Pearl
Beswick George F insp StRy h 194 Hickory
Herbert h 269 Tyler
Beszczak Wladyslaw emp LMfgA h 11 Main Ind Orchd
Beth Arthur A real estate and fire insurance (10-11) 25 Harrison av h 279 Wilbraham rd
Bethany Baptist Church 125 Monroe
Chapel Springfield opp Armory

Our NEW WAREHOUSE is ideal for storing HOUSEHOLD GOODS. Modern, Fireproof, and Clean. ... ... Office, 315 BRIDGE STREET.
CENTRAL Storage Warehouse

OPPENHEIMER AND FIELD INSURANCE SERVICE
14 FORT STREET River 4500

Better William J mach NEWCo bds 69 Kenwood Park
Betterley Ernest R foreman MJO'Malley Co h 25 Spencer
Betterly Annie wid Gilbert bds 88 Spring
Hugh J in U S Navy
Betters Edward cook 361 Main rms 155 State
Frank W emp city h 745 Union
Jerry painter rms 7 Central
Leona emp BSTCo bds 745 Union
Lorenzo emp USA bds 745 Union
Mary J L Mrs h 32 Myrtle
Walter G chauffeur rms 7 Central
Bettgenhauser Ernest mech h 85 Belle av
Bettigole Benjamin M cigars and pocket billiards 554 Main h 62 Howard
George clk 554 Main bds 22 Morris
Samuel H cigars and pocket billiards 109½ Main h 138 Franklin
William clk PO bds 461 N Main
Bettinger Daisy B bds 20 Johnson
Bettini Giulio emp FRCo h 14 Alert
Bettis Frank emp SAircraftCorp rms 570 N Main
Betts Bertha waitress 392 Main rms 251 Bridge
John W emp BlakeMfgCo h 30 Quincy
William C chauffeur ESMfgCo rms 251 Bridge
Betzler Stacy B prof IntYMCACollege h 51 Westford av
Beuch Julia wid Paul bds 27 Hancock
Beulich Ernest H emp 41 Hampden h 69 Spencer
Beveridge Earl E cost accountant SAircraftCorp h 64 Calhoun
Robert emp SAircraftCorp h 11 Donald
Beverly Gerald bds 98 Orange
The apartment house 147 Wilbraham av
Bevins Benjamin F carp h 83 Tenth
Gilbert W mach bds 83 Tenth
Bevious Vincent tailor emp 345 Main bds 92 Bridge
Bewsee Charlotte M bds 45 Knox
Clarence H emp SpfdUnion bds 23 Knox
Emery mach rms 27 Bliss
George drop forger bds 45 Knox
Harvey P jeweler h 15 Richelieu ct
Herbert L mgr 8 Knox bds 45 do
John B painter h 45 Knox
William H mgr 616½ Main h 23 Knox
Bey William H toolmkr bds 106 Carew
Beyer Arthur G elect engineer h 26 Harriet
Emil clk MassMutLifeInsCo res S Hadley Falls
Frank M emp HMfgCo h 69 Shattuck
Frederick rem to Worcester
George H rem to Worcester
John A rem to Worcester
Bezwerehin Andrea carp h 555 Worthington
Biagetto Alessandro lab h 500 Worthington
Luigi lab h 500 Worthington
Biakis Dometrius (EJanetis&Co) 125 Main bds 47 Seventh
Bialek John emp FCorp and confectionery 21 Burke Ind Orchd h do
Bialka Jacob lab bds 79 Parker Ind Orchd
Bianchi Antonio h 54 Saratoga
Domenico lab bds 24 Whitney pl
Giuseppe lab h 24 Whitney pl
Pasquale lab bds 36 Loring
Bianco Louis meats 461 Rimmon av res W Spfd
Luigi M emp HotelKimball h 26 Summit
Paolo rem to W Spfd
Bianconni John mach helper CraneCo res Longmeadow
Biasini Eugenio lab h 86 Gardner
Bibbar Fred elect h 57 Main
Bibeau Bros (Frank P and Louis N Bibeau) shoes 551 Main
Donat bds 37 Oak Ind Orchd
Frank P (BibeauBros) 551 Main rms 35 Howard
Louis N (BibeauBros) 551 Main rms 35 Howard
Bible Caroline A clk HMfgCo bds 43 Brookline av
Catherine saleswoman 345 Main bds 43 Brookline av
Eliza wid Stephen h 43 Brookline av
Eliza T wid Robert W h 79 Bond
Elizabeth C bds 43 Brookline av
Genevieve tchr HSCommerce bds 56 Temple
John F emp HMfgCo bds 79 Bond
Stephen F h 47 Leyfred ter
Biccum Judson emp QuimbyCo h 455 Walnut
Bici Louis bricklayer h 81 Manhattan
Bickell Arthur G dentist emp (5) 115 State h 327 do
Frederick F dentist (5) 115 State h 327 do
Bickerton Charles W insp USA res inq do
Bickett Margaret C prin Hooker school rms 5 Northampton av
Bickford Annie E wid Birnie bds 57 Pearl
Arthur S emp B&M h 63 Drexel
Bertha H tchr bds (204) 774 State
Bessie rem to Vermont
Evelyn bds 63 Drexel
Harry M athletic instructor h (204) 774 State
Jane S wid Samuel A h 63 Drexel
Percy emp AmRyExCo rms 83 Pearl
Perley res inq 932 Belmont av
William emp HMfgCo bds 149 State
Bickley Fannie E tchr CentralHigh School bds 98 Randolph
Francis B mgr steel and iron dept CCLewisCo h 98 Randolph
Francis H salesman 204 Worthington h (8) 294 Sumner av
Bickmore Frederick N emp BMachTool Co h 594 Belmont av
Lewis S driver h 229 Hancock
Mary E bds 471 Chestnut
Myrtle clk 41 Hampden bds 229 Hancock
Walter L emp HMfgCo bds 229 Hancock
William H bds 74 Walnut
Bicknell Ella A clk bds 304 Central
Fred A insp gas piping office (15) Municipal bdg h 23 James

ARE YOU GOING TO BUILD, BUY OR IMPROVE? IF SO, ASK US BEFORE GOING FURTHER——— SEE EASTERN LAND TRUST
Open Saturdays until 9 p.m. Tel. River 7974
M.V. CASS, Manager 244 MAIN STREET

CHARLES HALL, Inc. Gas and Electric Fixture Contractors—Write for Estimates.

Bicknell
George W policeman rms 10 Waverly
George W in USA res inq 23 James
Biddle Gertrude L Mrs nurse bds 127 Marion
Joseph R carp h 126 Malden
Nettie rem to Suffield Ct
Bidwell Edwin E foreman NETel&TelCo h 54 Clantoy
Faustina wid James F h 127 Maple
Frank E pres Abrasive Mining & Mfg Co (302-303) 25 Harrison av h 601 N Main
Frank H emp USA h 374 Orange
Georgia R clk ESMfgCo bds 28 Princeton
Ida Cornelia wid Charles E h 29 Catharine
Mary C wid Thomas C h 28 Princeton
BIDWELL RAYMOND A lawyer (1016-1018) 387 Main h 16 Ridgewood ter—See p 148
Biel John C hoseman h 73 Horace
Bielitz Bertha emp BMCo bds 728 Union
Bertha wid Max h 728 Union
Frank A in USA res inq 728 Union
Louisa emp NEWCo bds 728 Union
Bien Charles emp CVMfgCo h 181 Hampshire Ind Orchd
Wilfred h 26 Montmorenci
Biener E Albert tinsmith BuchholzCo bds 25 Linden
Bieniewicz Marion emp HMfgCo h 508 Plainfield
Bienvenue Alfred emp HFCCo h 264 Main Ind Orchd
Alphonse emp HFCCo bds 237 Main Ind Orchd
Mathilda Mrs h 237 Main Ind Orchd
Philias emp HFCCo h 233 Worcester Ind Orchd
Rebecca bds 237 Main Ind Orchd
Bierman Harrie H (ReoSpringfieldCo) 96 Broadway h 39 Biltmore
Biernat Kazimierz emp LMfgA h 497 Main Ind Orchd
Paul emp IOCo h 4 Front Ind Orchd
Biesecker Horton W emp Smith&Wesson h 18 Sumner ter
Biesiot John A insp USA h 285 Central
Bifolchi Francesco lab h 59 Margaret
BIG FIRE PROOF GARAGE J M Ohde prop automobile dealers and garage 11-25 Cross—See p 24
Bigbee Theodore truckman 5 Sackett pl h do
Bigelow Amy C Mrs tchr bds 80 Catharine
Calista A wid Asa h 80 Catharine
Charles A h 1067 State
BIGELOW CHENEY WIRE WORKS A J Tucker pres Edwin C Spear treas and mgr William H Miller clk mfrs wire cloth wire railings dandy rolls fourdrinier wires etc Heywood c Warwick office 417 Liberty—See p 178
Edmund clk SF&MInsCo rms 25 School
Elizabeth P h 142 Westminster
Fred emp BMCo h 389 Birnie av

Bigelow
Fred rem to C Falls
George T rem to Schenectady N Y
Grace tchr HSCommerce and Central bds 71 Yale
James H architect h 14 Irvington
Jennie clk FRCo bds 32 Arbor
Joseph H foreman MBCo h 60 Montrose
J Paul paperhanger h 52 Harvey
J Paul Mrs dressmaker 52 Harvey h do
Lawrence D draftsman UELCo h 72 College
Tailoring and Clothing Co (Victoria Kurtycz and Josefa Zielski) 16 Parker Ind Orchd
Vernal E emp MPEquipCo h 106 Malden
Walter D machine gun instructor USA rms 191 High
William mach rms 17 Holyoke
William A emp SGLCo h 67 Locust
William D clk SF&MInsCo h 624 State
William W civil engineer bds 624 State
Biggane Joseph C emp 19 Worthington bds 64 Huntington
Biggart Adam F painter bds 415 Orange
Fred L emp DaleBros h 415 Orange
Biggerstaff Adam emp KMCo bds 775 Union
Robert M emp HampdenLumberCo bds 139 Colton
Samuel stonecutter h 775 Union
Samuel jr packer T-PACo h 169 Spring
Biggins Edward H condr B&M bds 35 Seventh
Mary A h 57 Pearl
Michael C emp NEWCo h 52 Pearl
Sarah M wid Edward H h 32 Vine
Biggs George W condr h 178 Carew
Biglin Catherine G emp WmCarterCo h 643½ Main
Margaret emp WmCarterCo h 643½ Main
William clk 375 Main h 9 Griffin
Biglow S Emily wid Carlton B h 66 Byers
Bigoness Nelson metalwkr bds 149 State
Bijou Theatre Henry B Schoch mgr 83-91 Worthington
Bilek John shoemaker 31 Oak Ind Orchd h do
Joseph F cutter (2) 307 Main res W Spfd
Bilgenroth Anna H wid Hugo seamstress emp 392 Main h 289 Dickinson
Bill Alice emp BSCorsetCo bds 31 Emery
Benjamin P h 116 Fort Pleasant av
Ella J wid James A h 147 Belmont av
James A Mrs h 147 Belmont av
Nathan D h 284 Maple
Raymond R sec and treas Raymond R Bill & Co Inc 59 Fort h 53 Crystal av
Raymond R & Co Inc Raymond R Bill sec and treas steam and hot water heating 59 Fort
William Coe Co hats 248 Main
—see Bills
Billings Amie M prin Kensington av school bds 16 Dexter

Springfield Ice Co. 47 DWIGHT ST. 195 ALDEN ST. "CERTIFIED" Natural Ice PROMPT, EFFICIENT SERVICE Tel. River 4184

S. J. CORDNER CO. Oils, Gasoline and Grease 22 Taylor St. 425 St. James Av. 20 Oak St.

Billings
Charles mech bds 587 Worthington
Charles J in U S Army
Cornelia wid Jabez h 71 Firglade av
Edwin C emp 392 Main h 30 Cambridge
Elisha h 396 Mill
Elmer L emp USA h 396 Mill
Etta L rms 52 Pearl
Frederick W chauffeur CDFarnsworth h 52 Main
George engineer TechHighSchool h 45 Oak
Grace wid John bds 16 Beaumont ter
Henry J chauffeur h 50 Foster
Henry J rug designer h 7 Hawley
Jennie D asst bkkpr 340 Main bds 171 Walnut
J Frank night watchman Kibbe BrosCo h 25 Mattoon
John T engineer NEWCo h 59 Sherman
Leverett H foreman WMfgCo h 427 Plainfield
Mary E h 70 Pasadena
Mildred A tchr bds 70 Pasadena
Nellie F wid Thomas bds 76 W Alvord av
Paul clk 25 Fort bds 587 Worthington
Rufus H crew dispatcher NYNH&H h 587 Worthington
The apartment house 45 Holyoke
Virginia M rem to Grand Rapids Mich
Bills Edward J in USA res inq 1130 State
Frank H foreman CBWireWks h 1130 State
Harry S in USA res inq 1130 State
Jennie V emp CBWireWks bds 1130 State
John motorman bds 213 N Main
Philip H clk G&BMfgCo h 82 Benton
Raymond in USA res inq 1130 State
—see Bill
Bilodeau Charles J emp USA h 837 Main
Cora C emp ChasHallInc bds 837 Main
George in USA res inq 93 Drexel
Gladys bds 93 Drexel
Joseph carp bds 837 Main
Peter jr emp HMfgCo h 962 Main
Bilsky David h 70 Patton
Jacob dry goods 608 North h 70 Patton
Biltmore Club (8) 22 Worthington
Bilton Violet M clk (525) 374 Main res E Longmeadow
Binder Morris bricklayer h 53 Bancroft
Bindewald Mary wid Charles bds 25 Euclid av
Binette George rem to Ludlow
Binford Alfred C foreman BMCo h 78 Johnson
Bing Jacob bookbinder h 21 Underwood
Bingham Bert S retail head salesman 153 Chestnut h 120 Belmont av
Cheney emp TaitBros bds 64 Saratoga
Elizabeth F Mrs tchr bds 79 Marengo Park
Emory S asst engineer Mass Highway Commission (203) 137½ State res W Spfd

Bingham
Frank canvasser bds 54 Wilcox
Harry E M clk SGLCo res Longmeadow
Merrill H emp Smith&Wesson h 64 Saratoga
Binnall John W emp USA rms 22 Salem
Binsky Henry foreman KMCo bds 117 Cass
Ida clk 328 Main bds 117 Cass
Israel in USA res inq 117 Cass
Kalman peddler h 117 Cass
Kate wid David h 15 Allendale
Rebecca steno 153 Dwight bds 15 Allendale
Sadie clk 392 Main bds 117 Cass
Biondo Ciro h 93 Gardner
Giuseppe R lab h 20 Elmwood
Tortera Mrs bds 76 Norwood
Birchard Arthur R pres The Colonial Publishing Co (408) 264 Main h 44 Lafayette
Constance H steno WWCorp bds 44 Lafayette
J Dixon special agt (621) 387 Main h 15 Belmont pl
Birchenough William mason h 1064 State
Bircher John emp 375 Main rms 83 Pearl
Bird Alfred J in USA res inq 17 Noble
Alice clk B&A bds 17 Noble
David G clk BMCo h 17 Noble
Edgar driver h 51 Gray's av
Elzear J h 19 Collins
Frank G emp 123 Carew h 1232 North
Margaret bds 17 Noble
Norman laundryman bds 490 N Main
Birdsall John J insp USA h 16 Orange
Bires Michael lab bds 79 Main Ind Orchd
Birmingham Helen rem to Milford
Louis H physician h Kent rd
Mary A emp B&A depot rms 236 State
Birnie Block 255-257 Main
Donald treas BPaperCo 214 Birnie av h 38 Madison av
Edmond J student bds 38 Madison av
Gabrielle G h 3 Salem
John M physician in USA res inq 6 Chestnut
Louise wid Alfred h 48 Madison av
Marvin C h 127 Mill
Mary L bds 34 Sterns ter
Paper Co William P Birnie pres Walter Birnie sec and asst treas Donald Birnie treas mfrs papeteries and stationery 214 Birnie av
Rebecca bds 7 Pearl
Walter sec and asst treas BPaperCo h 35 Ridgewood ter
William A rem to Middlefield
William P pres BPaperCo 214 Birnie av h 34 Sterns ter
Biro Albert emp 130 Birnie av h 400 N Main
Biron Arthur carp h 389 Birnie av
Evan lab h r 178 Sharon
William painter h 6 Searle pl
Birotte Joseph emp BMCo h 29 Lillian
Birse Frank mach h 185 Oakland
Birt Perlie W mach h 75 Orchard

All the News When It IS News in the Springfield Union

POOLE DRY GOODS COMPANY Successor to W. D. Kinsman Co. *Millinery and Draperies*
Main, Cor. Bridge, and Court Square Store, Main Cor. Court Square

Bisaillon Elizabeth H Mrs h 544 Sumner av
Eugene J clk PO bds 71 Middlesex
George emp NEWCo h 71 Middlesex
Bisbee Addie D clk 347 Main bds 151 Dickinson
George E tailor and hats and caps 232 Worthington h 260 Pearl
Wilbur P emp 40 Liberty h 151 Dickinson
Wilbur P Mrs dressmkr 151 Dickinson bds do
William I rem to Greenfield
Bischof Fred rem to Shelton Ct
Biscotti Frank (Biscotti&Co) 202-206 Dwight and confectionery 244 Water h 246 do
Joseph R clk 202 Dwight bds 246 Water
& Co (FrankBiscotti) restaurant 206 and saloon 202 Dwight
Bisesti Pasquale h 79 Union
Bishoff Charles rms 54 Wilcox
Bishop Charles M teller ThirdNatBank bds 51 Clarendon
Edward carp h 682 Liberty
Emily M wid Lycortas B h (1) 494 Mill
Ernest G com trav h (10) 26 High
George emp FRCo bds 26 Seventh
George T h 20 Springfield
Harry I carp h 25 George
Herbert E gen mgr (307) 264 Main h 20 Crystal av
John F rem to Old Orchard Me
John J organist South Cong Church and music tchr (42) 476 Main h 96 Florida
John P deputy city treas h 19 Foster
Leah C Mrs rem to Atlantic City N J
Lillian B wid Harry M F h 51 Clarendon
Louretta E Mrs bds 11 Monmouth
Mary E Mrs bds 60 Windsor
Myron H traffic mgr 132 Liberty h 28 Sycamore
Peter rms 15 John
Ruth M artist (227) 29 Worthington bds 14 School
S Elizabeth Mrs h 14 School
Walter in USA res inq 33 E Hooker
Walter R salesman h 20 Biltmore
William in USA res inq 82 Crystal av
William J Mrs bkkpr NUCo res W Spfd
Bisi Joseph emp NEWCo h 88 Monrovia
Bismark The apartment house 618-620 N Main
Bissaillon Edmond emp FCorp h 19 Rogers Ind Orchd
Bissell Burleigh C com trav h 658 Sumner av
Charlotte Mrs rem to Northampton
Ernest M rem to Agawam
Evelyn rem to Agawam
Rollin S bds 289 Belmont av
Bisson Alphonse emp FCorp bds 54 Johnson Ind Orchd
Florence emp NEWCo rms 43 Mattoon
Bissonnette Achille fireman HLHandyCo h 49 Union

Bros (Victor L and Philias L Bissonnette) grocers and meat market 167 Main Ind Orchd
Clement h 69 Union
Eugene in USA res inq 46 Quebec Ind Orchd
George carp h 46 Quebec Ind Orchd
Hector drop forger h 1035 Berkshire av Ind Orchd
Henry baker h 84 Patton
Hermenigilde carp h 9 Orchard
Joseph L N mach h 281 N Main
Joseph M Rev rector St Joseph's R C Church h 73 Howard
Julia wid Napoleon bds 28 Sheldon
Lucien emp B&CH&TCo bds 46 Quebec Ind Orchd
Marie clk (525) 374 Main bds 702 Sumner av
Napoleon P pres and treas Aube Smoke Consumer Co 702 Sumner av h do
Philias L (BissonnetteBros) 167 Main Ind Orchd h do
Venice trimmer 419 Main bds 46 Quebec Ind Orchd
Victor L (BissonnetteBros) 167 Main Ind Orchd h 18 Berkshire do
Bistany Joseph A h 44 Wight pl
Bistiano Christoforo emp Springfield CemeteryAssociation h 41 Long Hill
Bitacos Costos (PeterTheodoreCo) 307½ Main rms 37 Franklin
Bitgood John C insp USA res Agawam
Bitner Catherine A bkkpr 376 Main rms 24 Coomes av
Bittner Emma tchr bds 11 Albemarle av
Bixby Charles G engineer h 78 Malden
Justina S bds 102 Cedar
Bixler Floyd F mgr 9 Auburn h 418 Belmont av
Bizozero America C bkkpr 196 Chestnut h 13 Jenks
Bjarkman Beda milliner emp (425) 374 Main bds 3 Lincoln
Hilma bkkpr 392 Main bds 3 Lincoln
Bjork John emp 270 Liberty bds 93 Linden
Peter A tailor emp 146½ State rms 77 Vernon
William emp 130 Birnie av bds 93 Linden
Bjorklund Anton L emp HMfgCo h 339 Wilbraham rd
Axel emp 238 Dwight h 1009 Berkshire av Ind Orchd
BJORKLUND ERNEST W prop ColumbiaPattern&ModelCo 238 Dwight h 129 Westmoreland av Longmeadow—See p 194
Bjorksten Malkus L rem to Chicago Ill
Bjorn Robert mech bds 38 Montmorenci
Blachar Harold (B&MSystem) 185 Main h 58 Grosvenor
Maurice clk 185 Main h 44 Thomas
Blacher Harry W clk FRCo bds 675 Belmont av
Maurice J merchant tailor (200) 29 Worthington h 675 Belmont av
Black Agnes N bds 471 Chestnut

FURNITURE STORED, PACKED AND SHIPPED TO ALL PARTS OF THE WORLD. Office, 315 BRIDGE STREET.
CENTRAL Storage Warehouse

OPPENHEIMER AND FIELD Sp. Fire & Marine
14 FORT STREET River 4500 Local Agents

Alexander emp HMfgCo h 160 College
Alexander P foreman G&BMfg Co h 35 Worcester av
Allen G foreman KMCo h 53 Westford av
Allen S emp 35 Worthington h 11 Sherrington ct
Andrew D insp USA bds 50 Plainfield
Anna Mrs bds 14 Grace
Barnett tchr Hebrew h 803 North
Bessie A bkkpr 67 Patton bds 803 North
Donald A insp USA h 11 Armory
Elizabeth D Mrs bds 45 Mountainview
Francis clk 489 Main rms 647½ do
Fred h 178 Carew
George A emp FRCo h 584½ Liberty
Gertrude rms (14) 535½ Main
Grace h 33 Arch
Harold J in USA res inq 159 Oak Grove av
Henry emp G&BMfgCo h 284 Main Ind Orchd
Irene M bds 159 Oak Grove av
Isabella Mrs nurse h (14) 535½ Main
James clk KMCo bds 160 College
James clk KMCo h 83 Centre
James mach 130 Birnie av h 307 Worcester Ind Orchd
James salesman 333 Worthington rms 139 Spring
James Mrs rms 78 Ranney
James W foreman USA h 159 Oak Grove av
Mae A floorwoman 334 Main bds 40 Portland
Marcella Mrs h 647½ Main
Mary clk (328) Municipal Bdg h 803 North
Michael junk dlr h 17 Hebron
Paul emp NEWCo rms 74 Temple
Pauline bkkpr 234 Main bds 17 Hebron
Pearl bkkpr 38 Emery bds 17 Hebron
Raymond mech h 278 Orange
Richard bds 647½ Main
Robert E emp NEWCo h 37 Warriner av
Robert J asst mgr tissue dept M EnvCoDiv h 28 Sumner av
Robert R in U S Army
Rose bkkpr 252 Main bds 803 North
Samuel clk 295 Worthington bds 17 Hebron
Walter F emp USA h 33 Florence
Blackberg Matilda emp SWebCo bds 167 College
Blackburn George H prop Spfd & Mittineague Express 315 Bridge and 139 State res Mittineague
George V prop Northampton and Easthampton Express 315 Bridge res Feeding Hills
James night watchman The Woman's Shop h r 7 Marble
Prudence bds 77 Norwood
William A shipping clk 419 Main h 77 Norwood
Blackfan Josephine parish visitor Christ Church bds 14 Chestnut

Blackford W M salesman Strathmore PaperCo rms Y M C A
Blackhall Alexander C emp 392 Main h 523 Union
Blackie Jacob painter bds 736 Liberty
Morris shoemaker 721 Liberty h 736 do
Samuel plumber bds 736 Liberty
Blacklow Abraham emp USA h 31 Central
Blackman William clk 267 Main rms do
Blackmer Charles J saloon 209 Chestnut h 26 Fairfield
Elmer J painter h 122 Benton
Francis B emp TaitBros h 85 Lebanon
Louis D emp G&BMfgCo h 43 Hebron
Nellie E steno K-RCo 21 Besse pl h 15 Summit
William F emp USA h 19 Wilton
William F foreman USA bds 27 Bradford
William L emp MEnvCo rms Y M C A
Blackstein Sam tailor 449 Central h 42 Essex
Blackstone Cordana N wid Charles J h 26 Vassar
Blackwell Horace rem to Hazardville Ct
Blague Giles state representative h 36 Marengo Park
Blain Oreina Mrs clk SPublicMarket bds 192½ N Main
Blaine Alger P sanitary insp bds 95 Holly Ind Orchd
Delia wid Moses h (4) 38½ Harrison av
Fred draftsman CVMfgCo bds 95 Holly Ind Orchd
George F insp USA bds (4) 38½ Harrison av
Joseph bds (4) 38½ Harrison av
Louis Mrs h 95 Holly Ind Orchd
Louis jr station opr UELCo h South Ind Orchd
William F in USA res inq 38½ Harrison av
William P trimmer UELCo h 304 Main Ind Orchd
Blair Adelard D carp h 40 Hamburg
Alice E Mrs h 41 Hubbard av
Arthur E driver h 460 Mill
Atkins E (ACHunt&Co) 20 Sanford h 66 School
Blanche bds 40 Hamburg
Charles rem to Bridgeport Ct
Ernest emp MEnvCo bds 94 Orleans
Ernestine M manicurist 15 Besse pl rms 32 Byers
Frank E rem to Bridgeport Ct
Frederick C emp CBWireWks h 104 Grover
Geneva emp DChain&MfgCo bds 94 Orleans
George M custodian Municipal group bdgs (229) 36 Court h 6 Pomona
Harry H emp USA h 67 Carlisle
James A emp MPEquipCo h 81 Phoenix ter
Jennie G nurse rms 83 Walnut
John lab h 97 Holly Ind Orchd

LET US HANDLE YOUR INSURANCE. WE KNOW HOW, AND SELL ALL KINDS——
SEE
EASTERN LAND TRUST
Open Saturdays until 9 p.m. M.V. CASS, Manager
Tel. River 7974 244 MAIN STREET

CHARLES HALL, Inc. Hotel, Restaurant and Bar Supplies in China, Glass, and Silver.

Blair
John M pres Woods-McNamara Co 311 Main h 68 Kimberly av
Joseph D emp FRCo bds 38 Margaret
Katherine bds 697 Union
Malvina B Mrs h 110½ Walnut
Mark carp h off Switzer av
Mfg Co mfrs lawn mowers 312 Birnie av
Nellie E bds 609 Worthington
Oliver carpenter and builder 22 Dewey h do
Orland R in USA res inq 576 State
Rachael student bds 66 School
Ralph K v pres S Aircraft Corp h 128 Mulberry
William A clk SF&MInsCo h 63 Colonial av
William J ironwkr h 33 Butler
William S painter h 94 Orleans
—see Blais
Blais Alonzo mach bds 15 Rutledge av
Arthur carp bds 34 Rutledge av
Clara B clk bds 15 Rutledge av
Daniel M rem to C Falls
Eugene emp Smith&Wesson h 15 Saratoga
Eva emp WmCarterCo bds 15 Saratoga
George L carp h 15 Rutledge av
Homer J chauffeur h 70 Patton
John rem to Agawam
Joseph H mason h 84 Patton
Louis carp h 8 Norwood
William J emp MBCo bds 15 Saratoga
—see Blair
Blaisdell Howard D foreman Smith&Wesson res Agawam
Louis M foreman DailyNewsPub Co h 131 Ranney
Rodman L agt ChaseBros bds 42 Dwight rd
—see Blasdale
Blake Abbie wid John bds 30 Hebron
Adelia C bkkpr 56 Tyler h 659 State
Adna J condr B&M h 30 Hebron
Albert H pressman emp 338 Worthington rms 46 Main
Alice Mrs bds 37 Franklin
Austin emp KibbeBrosCo h (2) 274 Pearl
Charles rem to New Hampshire
Clarence E private tutor h 54 Garfield
Earl J motorman res inq 47 Johnson
Elizabeth D wid Henry W h 65 Mason pl
Elizabeth E Mrs rms 108 Dartmouth
Ernest L emp Smith&Wesson h (4) 32A Bradford
Ethel J bds 18 Palm
Francis M clk 110 State rms 548 Main
Frank L condr B&M h 505 Plainfield
Fred A emp CityLaundry h 442 Mill
Fred P dry goods 513 Sumner av h 42 Cliftwood
Fred S trainman B&M h 18 Palm
George E in USA res inq 44 Buckingham

Blake
George W boxmkr h 214 Walnut
Gladys H clk 321 Main bds 270 Pearl
Helen nurse 700 State bds do
Herbert P with FTLey&CoInc h 107 Massachusetts av
James N bds 102 Princeton
J J & Co (JohnJBlake) expressman barrel and case dealer 105-107 Orchard
John painter h 19 Allendale
John F sheet metal wkr h 18 Walnut ct
John J (JJBlake&Co) 105 Orchard h 107 do
Louis C mach 130 Birnie av h 75 Walnut
Mabel E rms 41 Spring
Manufacturing Co George A Russell pres William E Blake treas Irving S Russell sec mfrs brass novelties 56 Tyler
Mary E dentist (4) 820 State h 659 do
Mary E tchr bds 65 Mason pl
Ollie S Mrs bds 47 Johnson
Orange emp USA bds 56 Vine
Wallace A chauffeur bds 18 Palm
Walter emp 345 Main bds 30 Hebron
William E treas Blake Mfg Co 56 Tyler h 44 Buckingham
William H supt BlakeMfgCo bds 44 Buckingham
Blakeborough John M h 469 Page blvd
Blakely Angie saleswoman 345 Main res Holyoke
Edwin T emp HMfgCo bds (8) 198 Marion
Frank M emp HMfgCo h (8) 198 Marion
George W emp NEWCo h 594 State
Virgil F order clk 404 Dwight res Holyoke
Wilfred D in USA res inq 594 State
Blakeslee Catherine S student bds 40 Montrose
Charles D emp SPhotoEngravingCo rms 75 Vernon
Ida S wid Charles L steno 156 Lyman bds 40 Montrose
Blanc Neil druggist 728 North h 6 Beaumont
Blanchard Alma emp AmericanTelegraphoneCo bds 70 Birnie av
Alvey A emp HC&PCo bds 74 Hyde av
Amelia R steno (415) 310 Main bds 63 Freeman ter
Anna rms Lenox Hotel
Anna L wid Dewey F bds Lenox Hotel
Caroline L Mrs h 32 Bond
BLANCHARD CHARLES C gen agt Northwestern Mutual Life Ins Co (501) 356 Main h 199 Sumner av—See p 134
Chester emp KMCo bds 150 Oakland
Clara wid Napoleon rms 811 Main
Cora B Mrs nurse rms 15 Myrtle
Dora emp SAircraftCorp bds 70 Birnie av
Edgar E h 97 Spring

"CERTIFIED" NATURAL ICE Best for Refrigeration Pure and Wholesome Springfield Ice Co. 47 DWIGHT ST. 195 ALDEN ST.

S. J. CORDNER CO. Columbia Igniter Batteries ALWAYS ON HAND 22 Taylor St. 425 St. James Av. 20 Oak St.

Blanchard
Edmund M Mrs bds 23 Sterling
Edward J painter h 60 Scott
Fay L mgr 561 Worthington h 9 Ledyard
Frank A emp ParkDept h 66 Sorrento
Frank P engineer B&M h 53 Hall
Harriet E nurse bds 848 Worthington
Henry F exporter h 126 Forest Park av
Homer emp SpfdToolCo bds 70 Birnie av
Iola V Mrs clk 399 Main bds 66 Sorrento
Joseph mason builder 346 N Main h do
Joseph L mason h 63 Freeman ter
Laura wid Victor h 28 Stockman
Laura A bds 55 N Main
Laura A bds 471 Chestnut
Lydia A mgr Lenox Hotel 169 Main bds do
Magloire R emp CVMfgCo h 136½ Main Ind Orchd
Mary wid Edward bds 74 Hyde av
Merrill A carp h 88 Quincy
Michael blksmith h 74 Hyde av
Myron bkkpr SpfdFireHeadquarters 86 Court h 93 Revere
Napoleon emp PerkinsApplianceCo h 70 Birnie av
Napoleon driver rms 46 Wight pl
Napoleon S emp Smith&Wesson h 524 N Main
Nellie Mrs rem to Longmeadow
Norman E emp Smith&Wesson h 33 Acushnet av
Phillip J salesman NatBiscuitCo 83 Warwick bds 88 Bay
Rollin D foreman SackettBros h 848 Worthington
Thomas carp h 98 Quincy
Wilfred R mason h 372 N Main
Blanchet Charles A emp USA h 112 Revere
Blanchette Frank foreman 29 Stockbridge res W Spfd
Herman O mach h 536 White
BLANCHETTE JEAN B saloon and restaurant 74-78 Market C Falls—See p 1558
Raoul J emp 196 Worthington h 378 Franklin
Wilrose bds 60 John
—see Whiting
Blanchfield Katherine wid Thomas J h 260 Franklin
Margaret clk BMCo bds 260 Franklin
Stanley J chauffeur bds 260 Franklin
Bland Eliza W Mrs h 24 Hubbard av
Harry R (Bland'sAutoExchange) 53 Church h do
Bland's Auto Exchange (HarryRBland) 53 Church
Blanden Henry H mgr 503 Sumner av bds 482 Union
Blaney Arthur bds 107 Wait
Thomas H emp UBCo h 107 Wait
Blank Charles rms 27 Bliss
Blankley Henrietta G Mrs hairdresser (306-308) 293 Bridge bds 25 Thompson

Blanshan
Blanshan Frank E h 545 State
Blargeon Linda T steno MutLifeInsCo bds 61 Euclid av
Blasdale Charles E mach h 59 Union
Emma M Mrs rms (634) 31 Elm
Blattner Ernest stockman NETel&TelCo bds 14 Sanford
Blaustein Jacob prop Bay State Trimming Co 16 Pynchon h 17 Sumner av
Blauvelt Frederick E bkkpr ESDecker h 57 Marble
James W Mrs h 50 Clinton
Blazejowski Ignacy lab h 61 Main Ind Orchd
BLEAKNEY EDGER O pres Motor Truck and Tire Sales Co 379 Worthington h 881 Belmont av —See p 21
Bleau Alphonse emp USA bds 59 Waverly
Emma emp BMCo bds 59 Waverly
Midor emp PPaperCo bds 59 Waverly
Theophile C emp NEWCo h 59 Waverly
Theophile J motorman h 53 Carew
Blech William shipping clk 391 Main res Westfield
Blegh Joseph emp USA rms 57 Sargeant
Bletcher Sarah A Mrs emp KibbeBrosCo bds 172 College
Blette Aldea housekpr 119 Quincy
Felix lab h 119 Quincy
Felix jr bds 119 Quincy
Honorius carp bds 119 Quincy
Joseph clk 106 Hancock bds 119 Quincy
Lectance elect bds 79 Marshall pl
Louis tailor h 125 Ferry
Lucian emp HMfgCo h 79 Marshall pl
Newell carp bds 79 Marshall pl
Bletzer Henry F with FTLey&CoInc bds 1160 North
Louis A emp SBrewCo h 1160 North
Blevine Edgar driver rms 54 Sargeant
Bligh Thomas emp USA h 37 Roseland
Blight Richard J tinner h 30 Oak
William K hoseman HoseCoNo13 h 30 Oak
William K Mrs employment agency 30 Oak h do
Blinco Pearl I nurse SpfdHospital bds do
Blinn Fannie E Mrs housekpr 730 State
Holland L clk MassMutLifeInsCo bds 43 Westernview
Lillian I Mrs dressmaker 720 North h do
Robert H com trav h 43 Westernview
Bliss Anna Mrs bds 88 Cleveland
Arthur G clk WPCo bds 153 Dartmouth ter
Carrie G Mrs h 22 Salem
Charles E (Bliss&Lavalle) (420) 274 Main h 93 Garfield
Charles R h 884 State
Charles W emp USA h 125 Amherst
Charlotte wid Charles L h 51 Sherman av
C Henry condr StRy h 1122 State
Clayton E elect bds 106 Grenada ter

THE UNION has full Associated Press Service Morning, Evening and Sunday.

POOLE DRY GOODS COMPANY Successor to W. D. Kinsman Co. *Underwear and Hosiery*
Main, Cor. Bridge, and Court Square Store, Main Cor. Court Square

Bliss
Donald C civil engineer FTLey&Co res N Wilbraham
Earle F in USA res inq 528 Union
Earle F Mrs clk 392 Main bds 528 Union
Edgar C clk CooleyHotel h 55 Dresden
Edgar S pres and treas Worthy Paper Co Assn Agawam h 153 Dartmouth ter
Edward L mgr 83 Warwick h 141 Massachusetts av
Edward S mgr industrial dept 35 State h 40 Scott
Edwin T driver bds 30 Revere
Eleanor G emp StRy bds 55 Dresden
Elisha F clk FRCo h 31 Clarendon
Emma wid George rem to Stockbridge
Emma C Mrs h 15 Hawley
Ernest L salesman 346 Main h 48 Palmer av
Ernest W emp NEWCo h 24 Sachem
Frank A gardener h 24 Sachem
Freda bkkpr bds 30 Sumner av
Frederick A salesman (310) 310 Main h 17 Trafton rd
Frederick W mech h 48 Bryant
Frederick W jr clk bds 48 Bryant
George C reporter SpfdUnion res Longmeadow
George G h 153 Bowles
George N emp ForestPark h 106 Grenada ter
George T mgr JBStebbins h 30 Revere
George W chauffeur NEWCo h 35 Chester
Georgia E Mrs h 6 Portland
Gladys steno bds 30 Sumner av
Helen E asst CityLibrary rms 55 High
Henry C condr StRy h 327 St James av
James F dentist 121 State h (3) 40 High
James F mech h 14 Horace
J Elliot foreman USA h 32 Vassar
Jennie M wid Robert L bds 35 Chester
John L clk SF&MInsCo h 44 Oak
Josephine C Mrs clk 392 Main h 48 Palmer av
Julia J Mrs bds 18 Clark
Laura J compositor SP&BCo bds 125 Amherst
Leona A steno 282 Worthington bds 206 High
Lillian F h 30 Sumner av
Nellie C Mrs bds 115 Sumner av
Nelson O plumber 27 E Court h 553 White
Raymond S in USA res inq 51 Sherman av
Royal T insp USA res Westfield
Ruth V steno StandardOilCo bds 48 Bryant
Sadie A clk 392 Main h (33) 120 do
Sarah E bds 125 Amherst
Susie H Mrs bds 32 Dunmoreland
Theodore in USN res inq 153 Dartmouth ter
Vernah H toolmkr h 468 Liberty

Bliss
William E clk MassMutLifeInsCo bds 48 Bryant
BLISS & LAVALLE (Charles E Bliss and Albert H Lavalle) mill engineers (420-426) 274 Main —See bottom stencil
Blitz A Irving furrier emp (6) 508 Main h 425 Central
Block David L prop The Jesse Shop 449 Main and cloaks and suits 418 Main res inq do
Jesse J in USA res inq 418 Main
Lester mgr 418 and 449 Main rms Hotel Victoria
Samuel h 103 Belle av
Blockburn Henry emp FCorp h 85 Montrose
Blodgett Adelaide Mrs emp NEWCo h 28 Wilcox
Andrew Mrs h 17 Litchfield
Andrew salesman 130 Lyman h 70 Westford av
Bessie T wid Lucius rem to Randolph Vt
BLODGETT CHARLES A prop Blodgett's Music Store 27 Harrison av h 60 Monmouth—See p 197
Charles A treas McIntosh Co 162½ Chestnut h 128 Maplewood ter
Charles B janitor rms 494 Main
Edith bds 10 Ingraham ter
Edith F bds 14 Massachusetts av
Edwin A real estate 10 Ingraham ter h do
E Fred mason h 402 Central
Eliza S Mrs bds 98 Yale
Elmer H fireman USA bds 15 Girard av
Emily M Mrs h 14 Massachusetts av
Emma M tchr bds 14 Massachusetts av
Eva L emp S&SLaundry bds 527 Plainfield
Florence bkkpr 162½ Chestnut bds 17 Litchfield
Gardner H emp HFCCo bds 42 Hampden Ind Orchd
George S com trav h 367 Belmont av
George S jr student bds 367 Belmont av
Harley H police sergeant h 48 Clarendon
Helen M clk 130 Lyman bds 17 Litchfield
Henry mach h 42 Hampden Ind Orchd
Jackson O emp SAircraftCorp h 527 Plainfield
Leslie S emp S J Cordner Co h 41 McKnight
Morison S real estate (413) 387 Main res W Spfd
Paul M chauffeur h 15 Girard av
Ralph A draftsman h (29) 820 State
Ralph G salesman 162½ Chestnut h 76 Wellington
Robert C emp NEWCo h (307) 774 State
Samuel H com trav h 336 Central
Sarah J wid George H h 78 Beaumont
Vernon emp FRCo bds 527 Plainfield
W Alden in USN res inq 42 Hampden Ind Orchd

CENTRAL Storage Warehouse **FORWARDERS of Household Goods to all Western Points at Reduced Rates.** : : : : Office, 315 BRIDGE STREET

OPPENHEIMER AND FIELD INSURANCE
14 FORT STREET River 4500 Fire—Accident—Auto

Blodgett
Willis E rem to New York state
BLODGETT'S MUSIC STORE CharlesABlodgett prop 27 Harrison av—See p 197
Blokland Fred cigarmkr 32 Hampden res Agawam
Blom Emil emp FRCo h 39 Sargeant
Blomgren Sigfrid L Rev pastor Swedish Lutheran Church h 24 Marlboro av
Blomquist Archie tailor emp 26 Vernon rms 83 Pearl
Blomstrom Gustav F cementwkr h 399 Chicopee rd
Blondi Anthony mech h 25 Union
Blondin Catherine Mrs clk 26 Walnut rms 7 Lillian
Onesime emp KMCo rms 7 Lillian
Blondon Anna I clk FCorp bds 37 Demond
Clara G clk FCorp bds 37 Demond
David h 37 Demond
Blood Charles E h 28 Sumner av
Fred A com trav rms 38 Westminster
Frederick A treas A F Pierce Co 356 Bay and mgr 34 Burr h 34 Grant
Herbert L clk 34 Main h 56 Bancroft
Leon D insp of Street Permits (328) Municipal bdg bds 63 Marshall pl
Lucius M plumber and tinsmith 34 Main h 20 Osgood
Walter F clk 153 Chestnut h 248 White
Wilfred D export mgr HMfgCo h 108 Whittier av
Bloom Abraham shoemaker 312 Belmont av h 303 do
George M rem to Monson
Herman B carp h 21 Allendale
Jake tailor h 666 North
Lee G com trav (512) 318 Main res Agawam
Louis rem to New York city
Meyer umbrella repairer 66 Holyoke h do
BLOOME CHARLES P gen mgr Maganiner's Model Bakery 353 Chestnut and pres Ritter Wholesale Grocery Co res W Spfd
Bloomer Jane E wid Elisha B bds 384 St James av
Mary E tchr bds 316 Union
Bloosinsky Simon h 128 Franklin
William emp 27 Hampden bds 128 Franklin
Bloss Myron rms 65 Spring
Blue Line Express (Springfield Palmer Worcester and Boston) Harry Maxwell prop 315 Bridge
BLUE PRINT CO (John O Belcher) blue prints, artists', architects', engineers' and drafting room supplies (514) 356 Main—See p 197
BLUE RIBBON GARAGE Joseph L Fimbel prop automobile dealers and automobile accessories 96 Main garage 14 Clinton and 5 Vine—See p 26

Blue
Ribbon Vending Machine Co Ernest J Musgrove prop vending machines (107-108) 25 Harrison av
The apartment house 419 Franklin
Bluett Frederick B emp FTLey&CoInc h 271 Belmont av
Blumeneau William H clk B&A office h 68 Rochelle
Blumensadt Swen chief tool draftsman BMCo h 49 Eagle
Blumenthal Meyer mgr (220) 374 Main rms 118 Chestnut
Blunt Leon G com trav h 159 Sumner av
Lydia A wid Joshua M h 18 Foster
Maria L bds 18 Foster
Stanhope E h 83 Ridgewood ter
Blustine Harry peddler h 132 Greenwood
Bluteau George A emp MEnvCo h 135 Greenwood
Napoleon h 28 Congress
Bly Edith M bkkpr ESMfgCo bds 191 High
Edward J bds 191 High
G Homer rms 202 High
Hannah M wid William J bds r 29 Linden
Nellie A wid William h 191 High
Blyth Arthur cigarmkr MHBarnett res Mittineague
Blythe William condr StRy h 38 Ringgold
Board of Fire Commissioners Fire Dept Headquarters 86 Court
of Health office (35) Municipal bdg 36 Court
of License Commissioners (432) Municipal bdg 36 Court
of Public Works (410) Municipal bdg 36 Court
BOARD OF TRADE (See Springfield Chamber of Commerce) 47 Worthington—See p 63
Samuel S rem to Mineola L I
Boardman Charles A emp BMachToolCo bds 656 Chestnut
Edward slater bds 810 Main
John A condr StRy h 40 Mason
Mary Y wid Daniel W bds 44 Fairfield
Roland S rem to Washington D C
BOARDMAN & CO INC Edward G Monroe mgr investment securities (309) 356 Main—See p 42
Boardway Charles H mach h 522 Worthington
Mary emp MEnvCo bds 522 Worthington
Boas Ralph P tchr CentralHighSchool res W Spfd
Bobba Antonio lab h 136 Bemis pl
Luigi lab h 136 Bemis pl
Bober Walter F emp USA h 36 Geneva av Ind Orchd
Bobrowski Julius lab h 82 Essex
Bock John H molder h 46 Talcott av
Robert E letter carrier res Mittineague
Bockwinis John lab h r 90 Sharon
Boden Anna C saleswoman 392 Main bds Allen n schoolhouse
Carrie wid Alfred h Allen n schoolhouse

Contractors, Builders, Real Estate Loans and Insurances, Notary Public—SEE EASTERN LAND TRUST
Open Saturdays until 9 p.m. Tel. River 7974
M. V. CASS, Manager 244 MAIN STREET

CHARLES HALL, Inc. 65 Open Stock China and Semi-Porcelain Dinner Sets

Helen steno emp 770 State res Agawam
Herman A insp NEWCo bds Allen n schoolhouse
Joseph H motorman h 55 Bryant
Nelson woodwkr rms 57 Dwight
Bodley Anna D tchr bds 33 Mountainview
Eleanor S tchr bds 33 Mountainview
Bodman Alfred H emp VSGCo h (8) 74 Patton
Corinne music tchr bds 68 Jefferson av
Henry H janitor h 15 Richelieu ct
Walter H condr StRy h 168 N Main
William H motorman h 68 Jefferson av
Bodreau Arthur A h 20 Saratoga
Bodrino Giovanni mech h 24 State
Boduch Joseph teas and coffee 24 Hubbard av h do
Bodurtha Addison P shipping clk SGPCo h 82 Prospect
Earle N in USN res inq 82 Prospect
Josephine C wid Monroe J artist rms 46 Main
Boeckmann Harry boarding house 78 Vernon
Boedeker Albert bkkpr G&CMerriamCo bds 343 Hancock
Amelia music tchr bds 343 Hancock
Georgianna wid John D h 343 Hancock
Boehm August H mgr 809 Liberty h 636 do
Solomon tailor 655 Main rms 70 Patton
Bogacian Andrew bds 276 Center Ind Orchd
Simon emp CVMfgCo h 9 Clermont Ind Orchd
Bogardus Clara wid Charles F clk 472 Main bds 122 Walnut
Herman E dentist emp 288 Chestnut res W Spfd
Bogart Alice H rms (5) 25 N Main
Bessie L clk rms (5) 25 N Main
Elizabeth F wid Samuel C tchr h 31 Underwood
Leslie A insp USA rms 68 Court
Mary wid Fred h 116 Main Ind Orchd
Bogatto Antonio emp 108 Main rms 24 Clinton
Bogdan Charles emp FRCo h 90 Franklin
Bogert Everett B emp NEWCo h 236 College
Bogg R H emp 283 Main res W Spfd
Boggetta Nicola lab h 23 Union
Boggs Benjamin N emp NEWCo h 99 Pearl
Boghosian Senekerim h 12 Clermont Ind Orchd
Bogoff Harry tailor h 92 Belle av
Bogue Herbert W emp NatBiscuitCo 83 Warwick res W Spfd
Bohan Catherine tel opr B&M freight depot rms 53 Howard
Bohanna Charles H emp FRCo rms 37 Sargeant
Loretta A steno 40 Napier res Thompsonville Ct

Bohemier Edgar H emp HMfgCo h 51 Maynard
Bohl Herman emp FRCo h 109 Bay
Bohmann Charles clk bds 111 Union
Bohmer Frederick L mgr 587 Liberty h 528 do
Bohner Edward E sec American Citizenship Campaign h 92 Beaumont
Boice Jesse B emp B&A h 332 Liberty
BOICE-PERRINE CO Warren A Allen mgr automobile supplies and specialties 95 Broadway—See p 31
—see Boyce
Boilard Adelard emp NEWCo bds 62 Quebec Ind Orchd
Fred emp CVMfgCo bds 380 Main Ind Orchd
Grace emp BMCo bds 214 Worcester Ind Orchd
Henry emp VNMToolCo h 138 Beaudry Ind Orchd
Boileau Alphonse emp USA rms 179½ State
Moses painter h 22 Tyler
Boiliss Joseph carp rms 51 Sargeant
Boire Alexander emp FRCo bds (2) 55 N Main
Delia Mrs h (2) 55 N Main
Boiriso Abraham J emp express dept St Ry res Agawam
Boisseau Antoinette bds 75 Saratoga
Antonietta cigarmkr bds 9 York
George L bkkpr UELCo res Longmeadow
Boissey William emp Dexter'sBakery bds 64 Greenwich
Boisvert Eugene tinsmith bds 99 Adams
Ferdinand grocer 99 Adams h do
Frank X monotype foreman SP&B Co h 82 Wilber av
Frank X Mrs music teacher 82 Wilber av h do
—see Greenwood
Boivin Alexina milliner bds 285 Central
Edward L h 211 Birnie av
Emery emp CVMfgCo bds 250 Center Ind Orchd
Georgiana bds 211 Birnie av
Henry emp HarleyCo h 170 Walnut
Joseph emp FMWBCo h 168 William
Oswald J A barber emp 185 Dwight res W Spfd
Ovila rem to Ware
Rose bds 211 Birnie av
Rosina wid Alfred h 250 Center Ind Orchd
Vitalist (Boivin&Manegre) 254 Eastern av res Feeding Hills
& Manegre (Vitalist Boivin and Arthur Manegre) carpenters 254 Eastern av
Boklund Joseph rem to Bridgeport Ct
Bolac Charles emp HC&PCo h 64 Abbe av
Clara emp 102 Princeton bds 811 Main
Edward emp BMCo bds (16) 248 N Main
Ella clk bds 811 Main
Emma bds 64 Abbe av
George M porter AmRyExCo bds 811 Main

"Certified" Ice GUARANTEED TO BE PURE & WHOLESOME FOR ALL PURPOSES SOLD BY THE Springfield Ice Co. 47 DWIGHT ST. 195 ALDEN ST.

S. J. CORDNER CO. Prest-O-Lite Gas Tanks CONSTANTLY ON HAND 22 Taylor St. 425 St. James Av. 20 Oak St.

John A molder bds 64 Abbe av
Leo emp EOSmithCo bds 811 Main
Mary wid John A h 313 Birnie av
Mary C emp G&BMfgCo bds 313 Birnie av
Mary J Mrs h 811 Main
Moses G emp AmExCo bds 811 Main
William emp USA bds 811 Main
Bolan John J emp city h 416 Wilbraham rd
John J jr in USA res inq 416 Wilbraham rd
Patrick clk 375 Main bds 416 Wilbraham rd
—see Bolen
Boland Alice Mrs bds 46 Bartlett av
Daniel driver bds 14 Stafford
Edmund C plate printer emp (325) 10 Broadway bds 78 Spring
George F clerk USA res Florence
James driver 195 Armory h 14 Stafford
Johanna wid James bds 24 Governor
Katherine emp 211 Main bds do
Mary wid Daniel h 131 Bond
Mary F steno Dexter'sBakery res Florence
Michael emp B&A h 35 Grover
Patrick driver h 68 Linden
Bolat John emp CVMfgCo h 27 Briggs Ind Orchd
Bolden Joseph T emp 172 State h 89 Adams
Bolduc Adelard livery r 20 Rogers Ind Orchd h 20 do
Arthur emp HCWheelCo h 544 N Main
Ernest emp r 20 Rogers Ind Orchd bds 20 do
Hilaire carp h 34 Hamburg
Osias emp r 20 Rogers Ind Orchd bds 20 do
Boldy John lab rms 24 Clinton
John pressman bds 350 Chestnut
Bolen Eliza B wid John A h 29 Biltmore
Lawrence C draftsman and watchmaker 29 Biltmore bds do
—see Bolan
Bolewine Roland in USA res inq 237 Bay
William H supt of distribution UELCo h 237 Bay
Bolger Catherine wid Philip J bds 31 Ledyard
John E mail clk h 274 Armory
Joseph A emp USA h 472 Chicopee rd
Philip J bds 274 Armory
William P emp USA h 962 Worthington
Bolieau Dello J millwright h 8 Esther
Bolin Axel B salesman 336 Bridge h 10 Sumner av
Bolles Albert G mgr The Garrick 491 Main h 87 Elliot
Emily W wid Frank h 41 Euclid av
Henry E meter installer UELCo h 204 College
Katherine wid Edwin L bds 58 Pease
—see Bowles
Bolliger Conrad h Dwight rd
U Joseph emp BMCo h 562 N Main

William H clk (210) 33 Lyman h Plumtree rd
Bolster Anna Mrs bkkpr AHPhillips bds 117 Jefferson av
Joseph engineer B&M rms 15 Railroad ter
Lillian A tchr TechHighSchool h 162 Bowles
Richard M capt Hose Co No 11 600 Plainfield bds 117 Jefferson av
Bolt Florence M Mrs clk 278 Main h 43 Freeman ter
Leslie F h 43 Freeman ter
Walter M fireman B&M h 32 Manitoba
Boltenstern Eugen rem to Holyoke
Bolton Charles H mech h 37 Massachusetts av
C Hope tchr h 774 State
Fred C mech engineer h 468 Liberty
Grace M wid George M practitioner (1014) 387 Main h 285 Central
Harvey E emp USA h 495½ Sumner av
Herbert plumber h 72 King
John emp USA rms 19 E Court
Rose A wid George bds 72 King
Walter G emp 53 Union h 854 Main
Boman Henry G salesman 15 Market res Hartford Ct
Bombard Clifford E h 35 Oak
Fred J insp bds 8 Oak Grove av
Bonacchi Italo lab h 143 Lyman
Bonacker Leo E mach h 131 Wilbraham av
Bonafilia Harry receiving clk FRCo bds 14 Howard
Bonanno Pasquale barber emp (205) 264 Main h 13 Fairbanks pl
Bonaska Joseph emp HMfgCo h 207 Wilbraham av
Bonatakis Joseph grocer Chicopee h 1708 North
Bonavita Alberto emp StRy h 115 Wilcox
Angelina emp MBCo bds 8 Banks pl
Antoinette bds 115 Wilcox
Annibella tobaccowkr bds 115 Wilcox
Antonio lab h 96 Wilcox
Antonio jr lab h 96 Wilcox
Autilia wid Giuseppe h 115 Wilcox
Filomena Mrs bds 96 Wilcox
Nicola emp NEWCo h 113 Wilcox
Raffaele lab h 96 Wilcox
Bond Arthur L mgr 162 Cedar h 85 Fort Pleasant av
Celia E Mrs rms 52 Albemarle av
Charles D magazine agency 26 Mulberry h do
Cora clk bds 218 Orange
Edward H clk 311 Main h 112 Massachusetts av
Edward V h 18 Coomes av
Ella Clara Mrs bds 471 Chestnut
Etta F Mrs bds 50 Walnut
Fanny H bds 26 Mulberry
Fred W mason bds 218 Orange
Freda clk 325 Main bds 218 Orange
George R h 26 Mulberry
George R jr student bds 26 Mulberry
Helen bds 218 Orange

For quick, sure results phone your want ads to THE UNION RIVER 3200

POOLE DRY GOODS COMPANY Successor to W. D. Kinsman Co.
Main, Cor. Bridge, and Court Square Store, Main Cor. Court Square
Men's Furnishings

Bond
Horace S mgr SpfdLumberCorp h 373 White
James H h 185 Hancock
John M h 30 Churchill
Karl I steno StRy bds 30 Churchill
Lewis W asst mgr 335 Main h 218 Orange
Luke W emp NEWCo h 41 Grand
Marion L teller ThirdNatBank bds 112 Massachusetts av
Newton C (NewtonCBondCo) (29-30) 476 Main res inq do
BOND NEWTON C CO (NewtonC Bond) architects and engineers (29-30) 476 Main—See p 96
Bondele Joseph emp 435 Dwight bds 89 Summer
Bondi Amedeo (BondiBros) 101-103 Lyman h 10 Fairfield
BONDI BROS (Amedeo and Burt Bondi) wholesale fruit and produce dealers 101-103 Lyman —See p 113
Burt (BondiBros) 101-103 Lyman h 238 Sumner av
Florence E bkkpr 101 Lyman bds 10 Fairfield
Mary emp 333 Bridge res W Spfd
Bonett Andrew J emp HMfgCo h 31 Rutledge av
Bessie L tel opr bds 31 Rutledge av
Earl C painter h (12) 25 White
Harry C mech bds 31 Rutledge av
Lottie bds 31 Saratoga
Bonetti Arturo lab h 27 York
Bonfito Errigo artist h 46 Dale
Vincent F emp T-PACo res W Spfd
Bongard James h 35 Chester
Bongiorni Alberto h 16 Tyler
Bongiorno Antonio rem to New York city
Eugenio lab h 138 Lowell
Filippo emp UBCo h 71 Margaret
Filippo Mrs h 71 Margaret
Frank barber 310 Water h 52 William
Bongiovanni Alfonso emp FMWBCo h 92 Charles
Americo driver bds 131 Summer
Giuseppe emp city bds 54 Edgeland av
Ivo lab h 153 Summer
Mary laundress bds 92 Charles
Bongor Theodore Mrs h 775 White
Bonham Harper in USA res inq 39 Osgood
Bonino Giovanni C shoemaker 53 Wilcox h do
Giuseppe emp MEnvCoDiv bds 53 Wilcox
Bonk John J agt PrudentialInsCo h 222 Parker Ind Orchd
Bonko Kaspar lab h 24 Hubbard av
Bonneau Henry J meat cutter h 199 Walnut
Homer S clk 211 Worthington bds 199 Walnut
Rose emp NPCo bds 199 Walnut
Bonnell Benjamin L foreman WmCarter Co h 30 Margerie
Lewis A Mrs h 11 Elizabeth
Bonner Agnes J cashier 44 Hillman bds 42 Merwin

Bonner
Edward emp BMachToolCo h 69 Mapledell
Florence B teller ThirdNatBank bds 35 Leete
Frederic L clk 319 Main bds 42 Merwin
George emp BMachToolCo rms 57 Greenwich
James A ironwkr bds 42 Merwin
John E emp SAircraftCorp bds 42 Merwin
Julia wid James h 42 Merwin
Mae E bds 42 Merwin
Margaret A rem to Toledo Ohio
Mary C wid Nelson H nurse bds 255 Walnut
William emp NEWCo h 35 Leete
William elev opr h 19 Fairbanks pl
Bonney Carleton H physician h 14 Summit
Luise M Mrs tchr h 14 Summit
Bonnick Albert adjuster USRubberCo rms 19 Albemarle av
Bono Domenico lab h 172 Spring
Martino mason tender h 107 Summer
Bonsey Frank emp USA rms 15 Portland
Bonsoe Fred mach h 89 Greenwood
Bonsoni Alfred emp SAircraftCorp h 31 Walter
Bonsor Walter mech engineer h 11 Trafton rd
Bonville Napoleon emp BMCo h 3 Osgood
Bonzagni Federico lab h 62 Elmwood
Booker Bert L rms 57 Dwight
Sarah Mrs matron 177 Union rms do
Bookstore Building 389-395 Main
Bookter Edwin rms 26 Bradford
Boom Cora mgr UnitedArtPaperBoxCo 238 Dwight res Southwick
Boomer Frederick C com trav rms 907 State
Boone Thomas emp HotelWorthy bds 23 Bliss
Theodosia L CSpractitioner (506) 318 Main rms 288 St James av
Booth Carl E toolmkr bds 60 Hancock
Charles A rms 130 Malden
E Alice steno ThirdNatBank rms 32 Temple
Edwin A emp BMachToolCo bds 34 Salem
Elsie clk CVMfgCo res Ludlow
Florence emp NEWCo bds 304 Page blvd
Frank L salesman 16 Sanford h 1038 State
George R salesman KibbeBrosCo h (11) 26 High
Henry A lawyer (311) 310 Main h 111 Jefferson av
James W accountant h 14 Gunn sq
Jean Mrs rem to Boston
John H emp NEWCo h 304 Page blvd
Joseph C teller Spfd Inst for Sav res E Longmeadow
Laura emp Holyoke rms 19 Bradford
Mary A h 60 Dartmouth
Mercia A steno h 31 Myrtle
Ralph H musician and composer bds 111 Jefferson av

EXPERIENCED and RELIABLE Men for Packing HOUSEHOLD EFFECTS
Office, 315 BRIDGE STREET
CENTRAL Storage Warehouse

OPPENHEIMER AND FIELD INSURANCE
14 FORT STREET River 4500 Policies of Every Kind In All the Best Companies

Booth
Roy E in USA
Sarah Elizabeth h 750 Worthington
Bopp Diedrich supt WHMChocolateCo h 25 Rush av
Bora Beatrice saleswoman 335 Main rms 69 Union
Napoleon mech bds 42 Grosvenor
Borck George P emp SBrewCo h 6 Andrew
George P S cashier 54 Fort h 29 Lillian
Gretchen M bds 6 Andrew
Herman R photo engraver bds 6 Andrew
Bordeaux Alfred bds 65 Central
Arthur J bds 65 Central
Arthur N carp bds 18 Mansfield
David J photographer 486 Main h 306 Union
Dora J wid Joseph M h 34 Thompson
Eleanor wid Louis h 270 Pearl
Elizabeth wid Alfred N dressmaker h 18 Mansfield
Ellen Mrs h 89 Wilbraham rd
Ernest clk rms 37 Sargeant
Frank J clk 288 Bridge bds 41 Central
Helen M emp BSCorsetCo bds 41 Central
Homer A draftsman 600 State bds 18 Mansfield
J H Co LouisBordeaux mgr printing 11 Stearns sq
Joseph H glasswkr bds 65 Central
Louis J mgr JHBordeauxCo 11 Stearns sq bds 34 Thompson
Louis A emp HMfgCo bds 18 Mansfield
Mary Mrs h 41 Central
Moise emp NEWCo rms 460 N Main
Napoleon L framer bds 65 Central
Ruth rms 647½ Main
Sophina wid Sherrie h 65 Central
Bordeleau John A emp 151 Main Ind Orchd h 5 Ontario do
Borden Eva N saleswoman 345 Main res W Spfd
Harold S in USN res inq Y M C A
Bordman Charles A emp BMCo bds 656 Chestnut
Henry slater's helper rms 810 Main
Bordo Marguerite wid William h 75 Vernon
Sidney emp 35 Worthington res Ludlow
Borecki Adam lab h r 288 Ferry
Alex lab h r 288 Ferry
Kostanty lab h 288 Ferry
Borek Antoinette emp JohnAMurphyCo bds 49 Manhattan
Emil tailor h 49 Manhattan
Borell Alfred painter bds 35 Hayden
Borelli Giuseppe lab bds 92 Lowell
Luigi emp PackageMachineryCo h 41 Vine
Umberto emp JohnRLymanCo h 92 Lowell
Boren William C clk B&A rms 10 Myrtle ter
Borg Effie W clk 792 State bds 77 Marsden
Ernest A in USA res inq 77 Marsden

Borg
Gunnard A clk 408 Main h 323 Central
Peter A clk 792 State h 77 Marsden
Borgatti Augusto emp FMWBCo h 761 Worthington
Borgess Joseph cigarmkr emp r 459 Worthington res inq do
Borgman Bernice B bds 24 Coomes av
Henry foreman BBNoteCo h 24 Coomes av
Winifred clk FRCo bds 24 Coomes av
Borgous Henry rms (172) 786 State
Boright Henrietta M steno EC&GC Gardner h (14) 40 High
Borland Mary E wid James rem to Longmeadow
Born Rudolph C pres Kandle-Born Co 151 Dwight res Longmeadow
Bornstein Hyman emp USA bds 12 Hollywood
Borowik John emp FRCo h 113 Bond
Boroski Frank lab h 122 Essex
Peter rem to Easthampton
Borrani Achille emp NEWCo h 100 Sherman av
Borrner Anton emp HMfgCo bds 84 Lebanon
Carl G painter h 182 Northampton av
Oscar A (Vining&Borrner) 181 State h 14 Lebanon
Borro Giuseppe emp NEWCo h 697 Worthington
Borsa Frank blksmith emp IOCo h 35 Rapalus Ind Orchd
John (Tenerowicz&Borsa) 10 Parker Ind Orchd res Wilbraham
Borselli Cleto grocer 17 Summer h 19 do
Borten Carlos A watchman 241 Worthington rms 427 Plainfield
Borthwick Alexander C rem to Bantam Ct
Howard A emp HMfgCo h 246 King
Walter E insp USA rms 55 State
Bortle Ira engine dispatcher B&M h 53 Montmorenci
Bortolotti Evaristo emp SMBCo h 141 Lowell
Victoria Mrs emp Kennedy's h 141 Lowell
Boruncinski Leon emp 41 Hampden res Chicopee
Borusiewicz Joseph h 90 Parker Ind Orchd
Marcin emp B&A h 38 Congress
Borynack Zachary emp (6) 508 Main bds 125 Sherman
Borys Albert lab h 57 Franklin
Borysiewicz Joseph emp USA h 90 Parker Ind Orchd
Bosch Magneto Co Carl L Schurz New York pres Gunther Jahn sec and treas automobile supply mfrs N Main at Chicopee line
BOSCH SERVICE STATION (Motor Parts Co) 143 Chestnut—See p 33
Bosquet Florence Mrs h 9 York
John W carp h 368 Liberty
Leonard bds 368 Liberty
Ovile cigarmkr h 28 Morris
Boss George E h 30 Westernview
Gilbert H auto repairer h 54 Wilcox

WE SELL FIRE, LIFE, ACCIDENT AND HEALTH INSURANCE. ARE YOU INSURED? IF NOT—— SEE EASTERN LAND TRUST
Open Saturdays until 9 p.m. Tel. River 7974 M.V. CASS, Manager 244 MAIN STREET

CHARLES HALL, Inc. Sterling Silver, Cut Glass, Pottery, and Fine China

Henry L acting district chief fire dept 86 Court h 12 Sheldon
H L Mrs hairdresser and manicure (205) 356 Main h 12 Sheldon
Joseph far h 72 Union
Julia garmentwkr bds 48 Bond
Peter J emp FRCo h 807 Liberty
Thomas J watchman h 72 Union
William E clk bds 319 State
Bosself George lab rms 37 Franklin
Bossidy C W with FTLey&CoInc 495 Main h 218 Pearl
Elizabeth V forewoman Olmstead QuaboagCorsetCo bds 61 Portland
Bossieu Fred emp BMCo bds 14 Vernon
Bostick Arthur R lawyer (422) 31 Elm res Thompsonville Ct
Charles W rem to Hartford Ct
Grace S Mrs rem to Hartford Ct
Bostock John W clk MassMutLifeInsCo h 32 Beaumont ter
Mark mach bds 41 E Hooker
Boston Bagging Co Samuel Rickless prop bagging and burlap 79 Sharon
Casualty Co Herbert E Bishop mgr (307) 264 Main
Charles porter 345 Main h 97 Hancock
Music Co (SpringfieldBranch) with M Steinert & Sons Co sheet music 424 Main
Mutual Life Ins Co (409) 21 Besse pl
Optical Co William G Wilkins Newtonville pres and treas wholesale opticians 27 Besse pl
Road School 204 Boston rd
Robert polisher rms 19 E Court
-Springfield Syndicate Willard R Whitney trustee (301) 244 Main
Store I E Later prop dry goods 577 Main
Wall Paper Co D Goldberg prop painters 121 Jefferson av
& Albany passenger depot Main Cooley pl Liberty and Lyman ft Oak Ind Orchd (Athol Branch) 5 Oak do freight depot foot Charles
& Albany Blocks 14 and 16, 22 to 26 and 30 to 36 Lyman
& Albany Railroad Co Company's building 236 Main div freight agts office (326) 244 Main
& Albany R R Block 236 Main
& Albany Railroad restaurant Albert E Yarlott mgr Union Station
& Maine passenger depot Main Cooley pl and Liberty and Wason av Brightwood freight depot Fulton bet Emery and Cypress
& Maine R R office Granite bdg 236 Main division passenger and freight agts office (226) 244 Main
BOSTON & SPRINGFIELD DISPATCH EXPRESS CO (T Shea Inc) 36 Lyman—See p 98
Bostrom George H emp HMfgCo h 18 Merrick av
J Bernhard emp MBCo h 47 Knox
Yolmar A rem to Worcester

Bostwick Clara L bds 141 High
Frances R wid Charles E bds 33 Boylston
Frederick C eye and ear examiner B&A bdg h 33 Boylston
Boswell Arthur H clk USEnvCo h 175 Maple
Bosworth Ada wid Henry h 675 Sumner av
Arthur H clk MassMutLifeInsCo h 34 Dunmoreland
C F emp (811) 500 Main bds 118 Cornell
Charles F clk (816) 500 Main h 14 Monmouth
BOSWORTH CHARLES W lawyer and referee in bankruptcy (719-725) 387 Main bds Hotel Kimball—See p 150
Ethel G Mrs bds 58 Greene
Eva M clk ReedRealtyTrust bds (4) 27 Wilbraham rd
Florence emp Scott'sLaundryCo bds 1368 North
George F emp SAircraftCorp h 15 Newbury
Henry H lawyer (719-725) 387 Main h 54 Bowdoin
Herbert E photographer (417) 317 Main h 6 (D) Temple
Homer L h 97 Florida
Kate S wid Herbert S asst (205) 175 State h 51 Orleans
Lester A clk MassMutLifeInsCo h 18 Crown
Louis V foreman KMCo h r 207 Bay
Botta Antonio lab bds 25 Union
Ciriaco h 25 Union
Rosa Mrs grocer 25 Union h do
Vincenzo emp KibbeBrosCo h 44 Dale
Bottesini Caesar emp FRCo h 54 Howard
Carlo emp G&BMfgCo bds 54 Howard
Botti Luigi lab bds 8 William
Bottom John emp USA bds 43 Mason
Bottome Francis h (6) 290 Sumner av
Boturian John A emp BMachToolCo rms 14 Congress
Botwinski Karl emp WWCorp bds 43 Monroe
Bouboulides Apostolus prop Maple Leaf House 210 Main h do
Boucage Eli mach h 11 Arbor
Boucar Adolph rem to Holyoke
Bouchard Adorius in USA res inq 286 Worcester Ind Orchd
Alphonse emp HFCCo h 19 Beaudry Ind Orchd
Edgar bds 286 Worcester Ind Orchd
Ephrem emp FRCo h 28 Clermont Ind Orchd
Fred rem to Chicopee
Marguerite emp HFCCo bds 284 Main Ind Orchd
Stanislas emp CVMfgCo bds 286 Worcester Ind Orchd
Theophile emp HFCCo h 286 Worcester Ind Orchd
Ulysse carp h Gilbert av c Russell
Boucher Alfred C emp CVMfgCo h 276 Main Ind Orchd
Alfred J mgr 270 Main bds 19 Medford

"CERTIFIED" NATURAL ICE Look for the Yellow Wagon **Springfield Ice Co.** 47 DWIGHT ST. 195 ALDEN ST.

S. J. CORDNER CO. TELEPHONE RIVER 337 22 Taylor St. OPEN DAY AND NIGHT GARAGE 425 St. James Av. 20 Oak St.

Boucher
Armand C h 5 Osgood
Arthur lab bds 19 Medford
Aurora emp (6) 508 Main bds 19 Medford
Charles boarding house 354 Bridge
David woodwkr h 75 Park
Etienne carp bds 236 Parker Ind Orchd
Eugene N upholsterer h 10 Benton
BOUCHER EVARISTE J real estate (19-20) 25 Harrison av h 86 Oak Grove av
Felix rem to Agawam
Ferdinand J plumber h 19 Medford
Francis emp NETel&TelCo h 111 Union
Francois h 264 Main Ind Orchd
George D carp h 18 Donald
Hector emp HFCCo h 140½ Main Ind Orchd
Herbert emp B&A h 24 Adams
Hormisdas T emp HFCCo h 23 Healey av Ind Orchd
Jerome fireman h 15 Congress
Joseph carpenter 163 Trafton rd h do
Joseph emp HCWheelCo h 72 Hyde av
Joseph emp SAircraftCorp h 527 Plainfield
Joseph A emp HMfgCo h 30 Austin
Leo clk PPubCo res Agawam
Leo E pressman LoringAxtellCo h 79 N Main
Lillian F Mrs bds (54) 120 Main
Paul O barber h 75 Cass
Raoul J rem to Manchester
Wallace J rem to C Falls
Yvonne emp (6) 508 Main bds 19 Medford
Bouchie Harry C in U S Army
Bouchocet O porter 245 Chestnut res Thompsonville Ct
Bouck Harold G fireman bds 28 Saratoga
Orville A insp NEWCo h 28 Saratoga
Boudet Moses blacksmith 204 Worcester Ind Orchd h 158 Main do
Boudette Thomas mech bds 354 Bridge
Boudreau Adolphe bds 27 Central
Albert D emp MDFCo h 532 Plainfield
Alice G tel opr bds 41 Rutledge av
Anna emp MBCo bds 41 Rutledge av
Arthur in USA res inq 35 Clayton
Edward emp FTLey&CoInc rms 31 Belmont av
Felant emp B&CH&TCo bds 27 Central
Frank mech rms 32 Holyoke
Harry expressman h 73 Tenth
Henry bds 27 Central
Matilda emp WmCarterCo bds 41 Rutledge av
Moise emp BMachToolCo bds 460 N Main
Obeline wid Philip h 41 Rutledge av
Samuel in USA res inq 41 Rutledge av
Thomas E emp Smith&Wesson h 51 Rutledge av
Tillie bds 27 Central
Valentine emp KMCo h 27 Central

Boudriault
Boudriault Xavier emp CVMfgCo h 182 Hampden Ind Orchd
Boudry Peter barber h r 36 Ferry
Bouffard Alphonse A draftsman CBWire Wks h 9 Massasoit pl
Fred mech h 66 Norwood
Bougart Carl signalman rms 70 Vernon
Boughton Albert M compositor The Republican h 49 Ionia
Lizzie M wid Harvey T bds 59 Mapledell
Bougie Leo emp SAircraftCorp h 9 Cumberland
Boujucas William lab bds 1245 North
Boulais Aurelien painter bds 47 Webster
Celina Mrs h 47 Webster
Joseph A clk 16 Sanford h 50 Carew
Joseph H painter 75 Cass bds do
Niona clk bds 47 Webster
Bouldin Ananis L Rev pastor Loring A M E Church h 218 Tyler
Boulerice Albert emp FCorp bds 4 Hampden Ind Orchd
Frank teamster h 33 Water Ind Orchd
Moise emp FCorp h 4 Hampden Ind Orchd
Boulevard The apartment house 16-22 Pecousic av
Bouley Joseph E elect h 10 Carew pl
Boulia Benjamin emp city h 1324 State
Marie L rms 23 George
BOULOUMBASIS NICHOLAS J prop Eagle Candy Store 752 Sumner av h 184 Bloomfield—See p 76
Boupry George emp FRCo rms 32 Holyoke
Bourassa Antonio rem to New Bedford
Eva rem to Worcester
Bourbeau John emp NPCo h 55 Parker Ind Orchd
Joseph rem to Willimansett
Joseph S in USA res inq 100 Benton
Leo emp 691 Sumner av bds 40 E Alvord av
Bourdeau Alcide O mach h 55 Montmorenci
Matilda wid Alfred bds 17 Ashley
Theodore emp BMCo h 24 Massasoit pl
—see Bourdeaux
Bourdon Elodie seamstress emp 392 Main rms 36 Maple
Exilda P bds 86 School
Frank E mach rms 37 Sargeant
Rose M h 86 School
Bourez Al musician rms 117 Main
Bourgault Alfred emp CVMfgCo h 253 Main Ind Orchd
Bourgeois Cecime emp FRCo h 1041 Main
Dominique mach h 73 Central
George in USA res inq 174 Hampden Ind Orchd
Henry carp h (4) 214 N Main
—see Burgess
Bourget Richard J mach h 17 Goodrich
Bourke—see Burke
Bourn Frank G clk USA h 14 Summit
Jessie M tchr TechHighSchool res Mittineague
Nathaniel A clk SpfdPublicMarket h 92 Hall

The best authority on all branches of sport is THE UNION

POOLE DRY GOODS COMPANY Successor to W. D. Kinsman Co
Main, Cor. Bridge, and Court Square Store, Main Cor. Court Square
Cloaks and Suits

Philip T emp USA h 64 Superior av Ind Orchd
Bourne Andrew S mgr (424) 387 Main h 30 Cumberland
Charles Campbell h 20 Sumner av
Frederick W cashier (820) 387 Main h 86 Fairfield
Bourque Anatole J clk KMCo res C Falls
Andrew carp bds 238 Eastern av
George N emp NEWCo h 38 Spring
Joseph mech rms 182 Maple
Napoleon emp KMCo h 238 Eastern av
Napoleon (Bourque&Helmar) 14 Hampden res W Spfd
& Helmar (Napoleon Bourque and Louis Helmar) taxi service 14 Hampden
Bourtembourg Francois J emp Rev A E Langevin h 222 Worcester Ind Orchd
Boushell Mary wid Harry bds 27 Auburn
Bousquet Aime A rem to Worcester
Alexis h 184 Hampden Ind Orchd
Amedee carriagemkr emp 18 Liberty h 250 Center Ind Orchd
Arthur J cigarmkr h 7 Winthrop
Emma Mrs grocer 46 Eastern av h do
Exias harnessmkr 690 Main h 28 Morris
Exias G carp h 64 Brunswick av
Florence Mrs cigarmkr h 9 York
George A emp FCorp bds 254 Main Ind Orchd
J Arthur clk (510) 21 Besse pl bds 28 Morris
Joseph gardener h 33 Oak
Joseph S carp h 152 Walnut
Leon L garage 654 Carew h 15 Raymond av
L R George rem to Newark N J
Napoleon janitor CVMfgCo h 252 Worcester Ind Orchd
Ouline emp PotterKnittingCo bds 33 Oak
Ovila cigarmkr bds 28 Morris
Pierre (Phaneuf&Bousquet) 445 Central and Belmont Cash Market 801 Belmont av h 448 Hancock
Pierre Mrs h 254 Main Ind Orchd
Victor carp h 50 James
Wilfred A rem to C Falls
William J mach h 43 Centre
Boussy Arthur L emp HMfgCo h 76 Pendleton av
Boutelle Elizabeth M Mrs h 88 Carew
James janitor rms (36) 563 Main
Bouthellier Alfred H fireman B&M h 80 Shattuck
Boutin Charles G rem to Chester Pa
Lucy P wid J Henry h 11 Myrtle
Stanley B mech h 83 King
Victoria wid Thomas bds 118 Healy av Ind Orchd
Boutote Octave F emp SAircraftCorp h 14 Clayton
Boutwell Carrie M wid Charles M bds 545 State
C Elsie steno MEnvCo bds 545 State
Harris M emp BronxGarage h 545 State

BOVEE HARRISON prop The Harrison House and Window Cleaning Co 6 Geraldine ct h do—See p 245
Bouvia Minnie Mrs bds 8 Ringgold
William F clk 140 Main bds 8 Ringgold
Bouvier Adelard J lather h 14 Beacon
Aldei rem to Pawtucket R I
Beatrice M bkkpr 151 Bridge res W Spfd
David mach rms 51 Sargeant
Frank emp FRCo rms 31 Sargeant
George J mach h 93 Oak
Joseph bds 88 Chestnut Ind Orchd
Napoleon emp NEWCo h 91 Quincy —see Beauvais
Bouyea Edward driver h 452 Hancock
Bouzakis John cook 309 Main bds 31 Auburn
Nicholas emp NewHaynesHotel rms 50 Clinton
Bovalski Joseph emp HMfgCo h 18 Essex
Bover Charlotte C music teacher 1192 State bds do
Julia wid Orra h 1192 State
Bovewich Simon tailor emp 361 Main bds 23 Gray's av
Bowden Henry M prof AmIntCol h 102 Florida
Irving F clk (36) 327 Main h 7 Winthrop
M Josephine music tchr bds 102 Florida
Bowdish Martha rem to Feeding Hills
Bowdoin Lizzie A h 80 Fairfield
Bowe Nora T wid Patrick E h 263 Union
Bowels Charles emp HMfgCo h 728 Union
Bowen Alice M h 437 Central
Anna S wid Frank B h 28 Pasco rd Ind Orchd
Arthur L h 444 Central
Catherine tel opr MDFCo bds 534 N Main
Catherine Mrs h 534 N Main
Charles F rem to Kalamazoo Mich
Charles F emp USA bds 124 Greene
Daniel J toolmkr bds 310 Central
Effie Mrs h 254 Hancock
Elizabeth A h 84 Maple
Emma wid William bds 42 Belvidere av
Ethel M tchr bds 115 Essex Ind Orchd
Frank E emp USA h 168 Boston rd
George E fireman 983 Main h 76 Marble
George W emp BMachToolCo bds 57 Greenwich
Grace E bds 310 Central
Harold emp USA bds 90 Governor
Harold E emp USA h 30 Mystic ct
BOWEN HARRY W patent attorney (522) 310 Main h 124 Yale—See p 147
Henry watchman B&CH&TCo bds 76 Marble
Herbert F emp USA h 124 Congress
H H emp USA bds 149 State
Hugh F emp LibertyBrewery h 124 Greene
James E steward BKBruceClub h 1198 North

Our NEW WAREHOUSE is ideal for storing HOUSEHOLD GOODS. Modern, Fireproof, and Clean. ... ... Office, 315 BRIDGE STREET.
CENTRAL Storage Warehouse

OPPENHEIMER AND FIELD INSURANCE SERVICE
14 FORT STREET River 4500

Bowen
James L pension agent (214) 21 Besse pl and sealer of weights and measures and coal inspector office (9) Municipal bdg h 71 Greene
John rem to Boston
Margaret E steno bds 534 N Main
Margaret F waitress rms 63 Huntington
Martin L hoseman HoseCoNo13 rms 310 Central
Mary E bds 310 Central
Orrin A mach h 90 Governor
Sara A supt SpfdHospital bds do
Thomas J emp 319 Bridge res C Falls
Timothy E insp USA bds 310 Central
Walter A in USA res inq 150 Patton
Walter S emp CVMfgCo bds 28 Pasco rd Ind Orchd
Bowens Bruce T physician 53 Hancock h do
Bower Charles H rem to New Haven Ct
Cynthia Mrs bds 471 Chestnut
Joseph emp CBWireWks h 36 Mooreland av
Willis D mgr GreatA&PTeaCo 202 Wilbraham rd h 63 State st ter
Bowern William A organist Grace M E Church music teacher (11) 486 Main rms do
Bowers Charles D h 366 Union
Claire Mrs saleswoman 345 Main bds 18 Austin
Cynthia M Mrs bds 471 Chestnut
Frank A h 9 Armory
Fred J gardener h 29 Ashmun
Freeman A clk KMCo h 464 Union
Grace H tchr bds 39 Marengo Park
Joseph J mach h 18 Austin
Nellie S wid Sidney bds 61 Walnut
William A emp HMfgCo bds 32 Bay
Bowie Robert J foreman FRCo h 729 Sumner av
Sarah J Mrs milliner 55 Earl h do
Bowker Clarence rem to Cavendish Vt
Edwin L editor h 327 State
Harry A clk h 261 Oakland
Rosa W tchr bds 19 Maplewood ter
Bowlen Ruth clk MassMutualLifeInsCo res Holyoke
Bowler Bridget emp IsolationHospital bds do
Daniel fireman USA h 13 Parkside av
Elizabeth G bkkpr 36 Lyman bds 157 Massasoit
Elizabeth H clk and treas The John A Murphy Co bds 328 Eastern av
Honora wid John h 328 Eastern av
James lab h 77 Franklin
James F emp B&CH&TCo h 336 Eastern av
James L real estate h 756 Belmont av
John emp FCorp bds 1243 Berkshire av Ind Orchd
John F h 32 Besse pl
John J cigarmkr MHBarnett bds 328 Eastern av
Josie C wid Rev John A rem to W Spfd

Bowler
Katherine A bds 157 Massasoit
Margaret wid Richard h 157 Massasoit
Marion rem to W Spfd
Martin F insp USA h 73 Norwood
Mary bds 336 Eastern av
Mary A h 3 Beacon
Maurice emp city h 23 Bartlett av
Michael papermkr bds 157 Massasoit
Patrick emp FCorp bds 1243 Berkshire av Ind Orchd
Patrick emp StRy h Judson av n Roy
Patrick jr bds Judson av n Roy
Bowles Alma tchr Buckingham school res W Spfd
Arthur W emp HMfgCo h 986 State
Caleb W h 28 Dorchester
Charles A (Dexter&Bowles) (303) 317 Main h 81 Mulberry
Chester B office clk DailyNews PubCo bds 81 Mulberry
Dorothy bds 81 Mulberry
Elizabeth H wid Samuel h Crescent Hill
Henry L restaurant 282 Main office (224-228) 293 Bridge and pres The East Springfield Home Builders Co bds The Worthy
Lyman E in USA res inq 28 Dorchester
Raymond G emp HMfgCo bds 986 State
Sherman H in USMarineCorps res inq Crescent Hill
—see Bolles
Bowman Frank emp USA rms 436 Union
Frank G emp USA h 92 Johnson
Frederick D shipping clk G&BMfg Co h 542 White
George W emp USA h 83 Elm
G Frank mach h (9) 66 Pynchon
Helen A bds 18 Thorndyke
Henry H pres Spfd Nat Bank 323 Main h 41 Mulberry
Henry N business mgr SpfdUnion h 74 Jefferson av
Herbert E carpenter and builder painter and paperhanger 90 Westminster h do
Jennie E h 85 Westford av
Jessie Mrs bkkpr 92 Hayden bds 92 Johnson
Mary E rms 108 Byers
Vernon A rem to Brooklyn N Y
William G printer h 61 Oak Ind Orchd
Willis P mgr 98 Wilbraham rd h 163 Westminster
—see Boman
Bowne Edith S bds 121 Northampton av
Jacob T librarian and prof Int YMCACollege h 121 Northampton av
John H engineer BMCo h 1069 State
Mary M clk MassMutLifeInsCo bds 121 Northampton av
Box William H mason h 117 Alden
Boy Scouts of America Spfd Council Clarence M Abbott scout executive 11 Stearns sq
Boyajian Charles emp NEWCo h 18 Oak Grove Park

ARE YOU GOING TO BUILD, BUY OR IMPROVE? IF SO, ASK US BEFORE GOING FURTHER—— SEE EASTERN LAND TRUST
Open Saturdays until 9 p.m. Tel. River 7874
M. V. CASS, Manager 244 MAIN STREET

CHARLES HALL, Inc. Gas and Electric Fixture Contractors—Write for Estimates.

Boyajian
Harry emp NEWCo bds 470 Belmont av
Harry H Mrs h 470 Belmont av
Oscar rem to New York city
Boyajy Gabrial H grocer and meat market 117 Wilbraham av h 119 do
Boyce Anne wid Eugene H rem to New York city
Bernard U guard UELCo h 29 Broad
Eugene rem to New York city
Eva C rem to New York city
George L drug clk 749 Sumner av h 70 Vermont
Geraldine rem to New York city
Harvey rem to New York city
Harvey W collector NETel&TelCo h 273 N Main
Isabelle steno bds 252 Tyler
Louise E bkkpr 546 Main bds 29 Broad
Margaret wid James H h 38 Mason
Margaret B rem to New York city
Mary wid John h 136 Greenwood
Mary J opr NETel&TelCo bds 252 Tyler
Michael P emp HMfgCo h 252 Tyler
Samuel A salesman 346 Main res Westfield
Thomas F h 30 Huntington
Boyd Emma R Mrs h 284 Franklin
Ernest W emp B&M h 11 Eagle
Francis P physician 10 Chestnut h 320 Sumner av
Harry mach rms 33 Edwards
James V W physician (308) 289 Main res Longmeadow
Joseph polisher h 18 Waverly
Joseph lab h 1 Geraldine ct
Joseph jr salesman 477 Main h (1) 34 Bradford
Joseph H in USA res inq 18 Waverly
Sarah J wid James rem to Longmeadow
Wallace emp 15 Railroad ter rms do
William M clk 890 State h 87 Marion
Boyden Charles A emp USA h 190 Hickory
Fred W machinery dealer 28 Marble h do
Henry L foreman NEWCo bds 28 Marble
Varnum T condr StRy h 53 Bancroft
Boyer Arthur A in U S Navy
Edward E mach h 493 Plainfield
Edward L bkkpr 43 Park bds 74 Saratoga
Eugene emp FRCo bds 11 Jenks
Fred L rem to Holyoke
Henry emp BMCo h 25 Thomas
Henry B emp BMCo h 25 Thomas
Joseph A rem to Ware
Joseph N insp USA h 66 Belmont av
Joseph N jr physician (4) 575 Main h 11 Forest Park av
Loretta pianist bds 74 Saratoga
Louis A bds 66 Belmont av
Moise L emp Smith&Wesson h 29 Thomas
Napoleon emp IOCo h 29 Water Ind Orchd

Boyer
Oliver bricklayer h 389 Birnie av
Oscar J brick layer h 389 Birnie av
Pierre M res inq 29 Thomas
Rose Mrs h 74 Saratoga
Theodore rem to Ware
Warren L pres and treas BCTCo 370 Birnie av res Longmeadow
William N clk 140 Main h 37 Warriner av
Boyiatzis Gust lab h 55 Orchard
Boyington Alexander D sign painter h 28 Alfred
Charles M stock clk rms 28 Alfred
Julia M wid Charles M h 145 Sherman
—see Boynton
Boylan Mary F bkkpr 439 Main bds 85 Spring
Ruth bds 236 Union
Boyland Daniel F letter carrier bds 277 Central
Boyle Alice M emp UBCo rms (10) 617½ Main
Anne M h 15 Hawley
Bertha M rem to Texas
Edward C trav mech G&BMfgCo bds 15 Hawley
Elizabeth G steno bds 37 Pine
Francis T bds 15 Hawley
Helen L steno (811) 387 Main bds 210 Pine
Henry C toolmkr h 50 Homer
Irving C in USA res inq 37 Pine
James H (James H & John V Boyle) (213) 318 Main bds 633 Belmont av
James H & John V real estate (212-213) 318 Main
James T emp HHuck h 37 Pine
John emp CVMfgCo h 122 Hampden Ind Orchd
John Henry real estate bds 633 Belmont av
John J letter carrier h 123 Lebanon
John L driver emp ForestPark h 66 Pomona
John P asbestos wkr h 210 Pine
John V in USA res inq 633 Belmont av
Joseph clk Kennedy&Co rms 28 Morris
Mae V emp NETel&TelCo bds 263 Union
Nellie emp MBCo h (10) 617½ Main
BOYLE THOMAS G gen mgr Peerless Casualty Company (400) 244 Main and general insurance broker do res inq do—See p 134
William F sanitary insp h 91 Grenada ter
William P (EconomyFurnaceCo Chicopee) h 16 Prince
Boylston The apartment house 74 Boylston
Boynton Alice B wid Loring S dressmkr bds (7) 200 Marion
Benjamin H emp NEWCo rms 199 High
George A emp HMfgCo h 49 Dunmoreland
George U emp TorringtonCo h 37 Governor
Guy E prop Springfield Bottling Co 56 Harrison av h 171 Long Hill

Springfield Ice Co. 47 DWIGHT ST. 195 ALDEN ST. "CERTIFIED" Natural Ice PROMPT, EFFICIENT SERVICE Tel. River 4184

S. J. CORDNER CO. Oils, Gasoline and Grease 22 Taylor St. 425 St. James Av. 20 Oak St.

Boynton
Josephine M bds 1052 State
Walter I dentist (411) 310 Main h 73 Dartmouth
—see Boyington
Bozart Rug Co William M Stevenson pres George A MacDonald treas rug mfrs 369 Plainfield opp Whiting
Bozarth Harvey salesman (613) 500 Main h 30 Hiawatha
Bozek Simon emp FCorp bds 81 Main Ind Orchd
Bozenhard Adolph emp USA h 135 Bloomfield
Frank A emp SAircraftCorp h 35 Demond
Otto C foreman BMCo h 414 Plainfield
Bozian Charles grocer 457 N Main h 11 Donald
Jacob grocer 28 Burr h 26 do
Leon (ManhattanCleaningandDyeingCo) 343 Wilbraham rd bds 84 Wilbraham av
Bozier George rem to New York city
Brabrook Charles P fireman h 58 Queen
Bracchi Anna wid Agostino bds Boston rd at town line Ind Orchd
Enrico sec Rebboli Inc 18 Dwight h 243 Summer
Giuseppe emp FCorp h Boston rd at town line Ind Orchd
Mariano bds Boston rd at town line Ind Orchd
Braccialarghe Vincent tailor 406 Water bds 16 Pecousic av
Brace C Warren emp 82 Waltham av h 363½ Bay
Dorothy M clk FRCo bds 73 Dawes
Edward C emp USA h 73 Dawes
Elizabeth bds 66 Logan
Frederick D lab h 627 North
John J porter 293 Bridge h 194 William
Bracey Henry G emp 303 Main bds 616 Union
Howard emp BMCo rms 37 Congress
Brach Adam lab bds 513 Main Ind Orchd
Bracken Albert L emp USA bds 36 Hickory
Anna emp LMfgA bds 129 Orleans
Aurilla I bds 36 Hickory
Carrie T wid Monroe h 36 Hickory
Catherine emp FRCo bds 129 Orleans
Ellen E bds 115 Greene
Esther housekpr 115 Greene
George E emp NEWCo bds 115 Greene
George H emp USA bds 36 Hickory
Harriet J clk 435 Dwight bds 115 Greene
Leavins emp USA h 9 Hunt ter
Nathan D jr emp USA bds 115 Greene
William rem to New Britain Ct
William emp 23 Hampden h 677 Carew
William J insp USA bds 115 Greene
Brackett Albion M chiropodist (405) 389 Main h 18 Forest Park av
Elsie T Mrs h 18 Forest Park av

Brackett
Guy H in U S Army
Thomas watchman rms 68 Vernon
Brackney John jr clk 445 Central h 43 Chester
Bradbury Clara G wid William F bds 70 Ranney
Freeman S mgr 87 Ranney rms 332 Dickinson
Walter R clk 729 Sumner av h do
Braddock Susie rms 606½ Main
Braden Joseph emp MBCo bds 131 Allen
Joseph emp city h 22 Boylston
Bradford Edmund B mgr 43 Worthington h 19 Warner
Edward jr in USA res inq 359 State
Edward S treas Victor Saw Works Rowland opp Fisk av h 359 State
Florence A clk FTLey&CoInc rms 328 Union
George C clk MassMutLifeInsCo h 23 Winthrop
George W clk 260 Main h 58 Marlboro av
James H in USA res inq 359 State
Lottie J tel opr UELCo rms 787 Main
Mabel L tchr bds 6 Warriner av
Mary S bds 359 State
Stanley E salesman 307 Main res W Spfd
The apartment house 75 Bradford
Bradley Adoniram far h Bay n Berkshire av
Albert C salesman h 75 Alexander
Alice emp RoyceLaundryCo rms 80 Sargeant
Anna emp KibbeBrosCo bds 142 Allen
Arthur H janitor h 34 Salem
Carlton rms 28 Sheldon
Chauncey far h 342 Boston rd
Clara M wid Walter A h 17 Spruce
Clifford I clk FRCo h 31 Burton
Dwight M rem West
Edith emp WmCarterCo bds 62 Pearl
Edwin D elect h 50 James
Ellen M wid Milton h 515 State
Ernest C emp G&BMfgCo h 92 Girard av
Ernest H emp B&A h 18 Coomes av
Frank T mech h 46 Alden
Fred fireman 225 Liberty h 52 Patton
George C carp h 142 Allen
George F rem to E Longmeadow
George W h 132 Washburn
Harry A mech bds 510 Armory
Harry L treas SpringfieldSafeDeposit&TrustCo 500 Main h 43 Oxford
Harry S rem to Northampton
Helen C clk B&A freight depot bds 687 Chicopee rd
Henry emp NEWCo bds 687 Chicopee rd
Henry H foreman FCorp h 22 Huntington
John F emp USA bds 510 Armory
Judson far h off Boston rd bey Gresham

All the News When It IS News in the Springfield Union

POOLE DRY GOODS COMPANY Successor to W. B. Kinsman Co. *Millinery and Draperies*
Main, Cor. Bridge, and Court Square Store, Main Cor. Court Square

Bradley
Leon W in USN res inq 51 Mountainview
Mary Mrs bds 136 William
Michael J insp USA h 367 Liberty
Michael J smith helper h 687 Chicopee rd
BRADLEY MILTON CO W W Tapley pres and treas H P Norris v pres Frederick P Klein sec lithographers 74 Park—See p 156
Olive L clk 392 Main bds 142 Allen
Raymond G elect h Edgemere rd
Raymond G in USA res inq 142 Allen
Rena E clk office City collector bds 17 Spruce
Ruth J tchr bds 17 Spruce
Sheldon in USN res inq 51 Mountainview
Sidney L lumber E Longmeadow bds 92 Girard av
Wallace H asst treas and mgr S Gas Light Co 35 State h 51 Mountainview
Warner W ladderman H&LNo3 rms do
Whitney L in USN res inq 51 Mountainview
William J h 510 Armory
Bradshaw Gertrude clk 44 Hillman res South Hadley
John J mach h 29 Cedar
Robert H in USA res inq (6) 744 State
Roy H emp USA h 15 King
Thomas P in USA res inq (2) 748 State
Bradstreet Co The mercantile agency Franklin A Latimer supt (503) 310 Main
Bradt Laura seamstress emp 140 High rms do
Bradway Addie wid Edward C emp NEWCo h 32 Burr
Clarence A salesman 353 Chestnut h 64 Sherman av
Clarence E policeman h 579 Dickinson
Earl F timekpr bds 71 Avon pl
Foster H salesman 35 State bds 71 Avon pl
Harry M chauffeur 305 State h 36 Stebbins
Hazel emp 333 Bridge bds 539 Dickinson
Irvin C salesman 152 Lyman h 45 Beech
Jennie E wid William H dressmkr 71 Avon pl h do
Josephine clk 435 Main res W Spfd
Lena Mrs emp 340 Main bds 102 Orange
Mary nurse SpfdHospital bds do
Mase L emp Smith&Wesson bds 71 Avon pl
Walter C rem to Monson
Brady Adelia C forewoman MEnvCo Div rms 26 Besse pl
Annie bds 448 N Main
Augustus J mason bds 91 Miller
Burdette elec engineer bds 155 Belmont av
Catherine Mrs bds 49 Fremont
Catherine G wid John J h 88 Suffolk

Brady
Charlotte A clk 399 Chestnut bds 401 do
Elizabeth bds 139 Spring
Elizabeth Mrs rem to Portland Me
Elizabeth A housekpr off Long Hill opp Spruceland av
Erick L rem to Worcester
Francis mailing clk PPubCo bds 75 Shamrock
George bds 91 Miller
James emp NYNH&H freight office bds 14 Palmer av
James in USN res inq 448 N Main
James in U S Army
James B h 58 Pearl
John J clk USA rms 14 Stebbins
John J Rev C M rem to Niagara N Y
John L mgr StewartAutomobile Corp 54 Willow h 26 Montmorenci
Joseph J emp SAircraftCorp bds 412 Belmont av
Mary T Mrs bds 412 Belmont av
Peter emp 130 Birnie av bds 75 Shamrock
Thomas J grocer 399 Chestnut h 401 do
William H carpenter and real estate 85 Acushnet av h do
William J bds 49 Fremont
William L dentist bds 85 Acushnet av
Bragdon Hazel B nurse in RedCross Service res inq 39 Marengo Park
BRAGG BENJAMIN L real estate and insurance (3) 426 Main h 79 Mapledell—See p 223
Benjamin L jr mgr collection dept UnionTrustCo res Longmeadow
Charles S motorman h 27 Hebron
Edward P foreman MBCo res W Spfd
Fred L rem to Hartford Ct
Frederick A dentist 917 State h 54 Oak Grove av
Harold mech h 42 Ozark
Henry B bds 27 Hebron
Henry Thomas emp 112 Summer h 41 Gray's av
James S driver h 38 Charter
Jessie bds 38 Charter
Philip R insp USA bds 48 Lester
Will T insp USA h 48 Lester
William H motorman h 44 Ozark
Bragunier Carrie E Mrs emp Potter KnittingCo rms 68 Court
Brah Adam bds 8 Parker Ind Orchd
Braheny—see Brehney
Braica Emidio gardener h 22 Mechanic
Lena bds 22 Mechanic
Luigi lab h 42 Porter av
Vincenzo lab h 553 Main
Brailie John A rem to Longmeadow
Brainard Charles H trainman NYNH&H h 219 N Main
Hartwell H clk 52 Main h 73 Prospect
Horatio H emp USA h 39 Lafayette
Isadora wid Robert bds 515 Bay
Norman A (CharlesEStickney&Co) (224) 374 Main res Longmeadow

FURNITURE STORED, PACKED AND SHIPPED TO ALL PARTS OF THE WORLD. Office, 315 BRIDGE STREET. CENTRAL Storage Warehouse

OPPENHEIMER AND FIELD Sp. Fire & Marine Local Agents
14 FORT STREET River 4500

Raymond C clk CraneCo h 18 Lyndale
Brainerd Chauncey A carp h 154 King
Edith J bds 15 Armory
Frances J tchr BuckinghamSchool h 15 Armory
Ogden T h 72 Court
Braint Marguerite rms 116 Spring
Brakey Eliza M wid Joseph M bds 12 Goodrich
Braley Ellison L bds 481 Central
Marion M bds 481 Central
Braman Arthur E com trav 67 Taylor res Longmeadow
Catherine Mrs emp SPCo bds 84 Abbe av
Willard S emp 24 Lyman h 365 Oakland
Bramble Harriet S wid Marcus M h 83 Florence
Minnie S bds 83 Florence
Bramley James R foreman C Falls h 105 Alden
J Edward mach bds 105 Alden
Sarah E dressmkr bds 91 Woodside ter
Brams Louis jr mfrs agt (218) 244 Main h 60 Pearl
Branagan John rms 117 Main
Branch Henrietta Mrs h 30 Gray's av
Levi driver bds 153 Quincy
Robert porter 115 State bds 100 Greenwood
Robert fireman h 100 Greenwood
William emp 500 Main rms 30 Gray's av
Branchini Aldo emp SCemeteryAssn h 41 York
Branconnier Ernest in USA res inq 277 Worcester Ind Orchd
John emp FCorp h 277 Worcester Ind Orchd
William emp FRCo bds 277 Worcester Ind Orchd
Brand Enoch J mgr TravelersInsurance Co (703) 318 Main h 86 School
F Tracy (Brand&Hoit) (925) 387 Main res Longmeadow
John mach h 281 Wilbraham rd
John W B treas Spfd Inst for Savings h 310 Pine
& Hoit (F Tracy Brand and Edgar C Hoit) real estate (925) 387 Main
Brandes Elliott bds 616 Union
Brandhurst Charles clk 13 Lyman rms 38 Main
Harry cigarmkr h 21 Patton
Henry H cigar mfr 13 Lyman rms 21 Patton
Brandoli Amando bds 15 Leete
Augusta E clk 11 Pecousic av bds 15 Leete
Augusto lab h 15 Leete
Mary emp CentralMfgCo h 15 Leete
Brandt Mildred L emp 37½ Harrison av bds 57 Central
Mollie emp KibbeBrosCo bds 57 Central
Braney William R condr B&M h 38 Bradford
Brannagan A G rms (132) 786 State
Brannigan Sadie steno TifftBros rms 108 Byers
Brasky Israel painter h 118 Greenwood
Brass Clifford H h 226 Allen
Brassard Anna R clk USA bds 19 Banbury
Elizabeth wid Joseph janitress h 187 St James circle
Elizabeth A emp KibbeBrosCo bds 19 Banbury
Joseph Mrs h 187 St James circle
Joseph E in U S Army
Joseph H carp h 26 Willard av
Louis H foreman TaitCoalCo h 19 Banbury
Ora clk 391 Main res W Spfd
Brault Albert L plumber h 64 Saratoga
Alexander in USA res inq 32 Wendell av
Blanche steno 75 Temple bds 32 Wendell av
Clovis in USA res inq 32 Wendell av
Irene steno BMCo bds 32 Wendell av
Lawrence carp h 32 Wendell av
—see Breault
Braun Gustave F emp 130 Birnie av h 72 Silver
BRAUN JOSEPH prop The Little Hungary 189 Main h 125 Franklin—See p 229
Leo C rem to Boston
Braunstein Charles prop Connecticut Public Market 216 Main res New Haven Ct
Brawn Adelbert H motorman bds 293 Wilbraham rd
Glendon in USA res inq 168 Main Ind Orchd
Brawsay Julia wid Julius bds 47 Mason
Bray Ernest W tchr music bds 38 Chase av
Evelyn T condr NYNH&H h 43 Pineywoods av
J Leslie in USA res inq 38 Chase av
Marvin J purchasing agt FRCo h 18 Crane
Mary J Mrs h 164 St James av
Wells T clk ThirdNatBank bds 43 Pineywoods av
Wilfred E collector SpfdUnion rms 14 Mattoon
William H in USA res inq 38 Chase av
William J h 38 Chase av
Brayman Edward W rem to W Spfd
Lewis F rms 233 Main
Brayton Annie Mrs h 82 Broad
Edward emp SpfdPubMarket h 33 Richelieu ct
Estelle bds 82 Broad
Frank L insp USA res C Falls
Henry A painter h 101 Acushnet av
Seymour E painter h 364 Belmont av
William carp bds 47 Park
Brazeil James A in USA res inq 71 Spring
Brazel Thomas emp StRy rms 31 Church
Brazell John A insp USA h 10 Myrtle ter
Nona Mrs waitress h 10 Myrtle ter
Brazier Thomas P foreman G&BMfgCo h 65 Silver
Brazke Julius emp HMfgCo h 42 Washburn

LET US HANDLE YOUR INSURANCE. WE KNOW HOW, AND SELL ALL KINDS
SEE EASTERN LAND TRUST
Open Saturdays until 9 p.m. M.V. CASS, Manager
Tel. River 7974 244 MAIN STREET

CHARLES HALL, Inc. Hotel, Restaurant and Bar Supplies in China, Glass, and Silver.

Bready Joseph W engineer h 59 Bancroft
Melissa A steno bds 59 Bancroft
Breakey George M expressman 45 Berkeley h do
Brearley Ethel M tchr bds 553 Union
John clk MassMutLifeInsCo h 553 Union
Sybil clk bds 553 Union
Breault Joseph J carp h 41 Los Angeles av
Louis O elect bds 41 Los Angeles av
Omer insp USA res C Falls
Peter V painter h 141 Walnut
—see Brault
Brechbiel Elton L in USA res inq 75 Avon pl
Breck Charles G clk 472 Main res Longmeadow
Chemical Co The toilet goods mfrs (517) 31 Elm
Helen C wid Theodore F h Round Hill
James H pres and treas Breck Rubber Co 472 Main h 10 Sumner av
John H (JohnHBreckCo) (515) 31 Elm h 26 Orlando
John H Co (JohnHBreck) hair specialist manicuring etc (515) 31 Elm
John H institute The School of Trichology (517) 31 Elm
BRECK MARTIN B automobile tires 472 Main and (Smith'sVulcanizingWorks) 886 State h 138 Catharine—See p 232
Michael E guard USA h 19 Woodworth av
Patrick H emp HFCCo h 181 Hampshire Ind Orchd
Robert C (ColonnadeGarage) 51-61 Sumner av bds 10 do
BRECK RUBBER CO rubber goods 472 Main—See p 232
"BRECKWOOD" Seymour & Pheland owners and developers 381 Boston rd—See p 219
Breder Allvester wid Eugene bds 46 Orlando
Breding John A clk CraneCo h 64 Cambridge
Breed Oscar emp USA h 41 Beech
William M in U S Army
Breen Daniel painter h 10 Pine
Frederick B emp NEWCo h r 252 Liberty
Helen emp NPCo bds 10 Pine
James painter bds 10 Pine
Martin W emp T-PACo h 34 Sullivan
Roswell P painter bds 10 Pine
Walter D painter h 10 Pine
William J electrotyper PPubCo bds 19 Mattoon
Breeyer Elias Mrs rem to W Spfd
Breglio John B (PABreglio&Co) Dwight c Worthington h 26 Portland
Lorenzo emp KibbeBrosCo h 61 Miller
Pasquale A (PABreglio&Co) c Dwight and Worthington h 52 Bliss

BREGLIO P A & CO (Pasquale A and John B Breglio) restaurant and cafe 319-323 Worthington and 349-351 Dwight and liquor dealers and bottlers 345-347 Dwight—See pp 153, 229
Vincent A student bds 52 Bliss
Vincenzo bds 26 Portland
—see Brunelle
Bregman Harry tailor h 36 Osgood
Bregoli Pompe mason h 64 Manhattan
Brehm Anna wid Frank h 42 Union
Anna T boxmkr bds 42 Union
George F emp UBCo h 746 Main
Breitenfield Max O emp USA h 53 Centre
Breithart Henry insp USA rms Hotel Empire
Breitwiser Frederick bricklayer h 14 Lombard
Bremmer George W engineer h Boston rd bey Harvey
Harry R in USA res inq Boston rd bey Harvey
Bremner Alexander baker h 218 Tyler
James insp USA h 601 Union
Brennan Alice M emp KMCo bds 18 Windsor
Annie Mrs emp 457 Worthington h 274 Franklin
Annie C tel opr NETel&TelCo bds 62 Montmorenci
Annie M bds 104 Marble
Catharine E tel opr NETel&TelCo bds 108 Orange
Catherine Mrs clk h 38 Osgood
Catherine T emp MBCo bds 24 Olive
Christopher J foreman SProvCo h 62 Montmorenci
Daniel H emp B&A h 607 Union
Edward F student bds 15 Prince
Edward J emp PPaperCo bds 15 Wellington
Florence A emp OrangeJuddCo bds 18 Windsor
Frances clk 340 Main bds 268 Central
Frank J salesman 392 Main res Holyoke
BRENNAN FREDERICK W undertaker 15 Clinton rms do—See p 105
George F emp NatEquipCo h 38 Osgood
Grace bkkpr PPubCo bds 62 Montmorenci
Grace M tel opr NETel&TelCo bds 108 Orange
Helen F steno bds 15 Prince
James emp USA bds 248 Hancock
James emp SFCo h 254 Main Ind Orchd
James E clk 15 Clinton rms do
James J h 48 Grover
James J emp USA bds 28 Chapel
James P insp USA h 377 Walnut
John bds 46 Groveland
John F lieut HoseCoNo11 600 Plainfield h 23 Clyde
John F emp FRCo h (23) 356 Belmont av
John J emp FRCo bds 104 Marble
John J engineer 983 Main h 18 Windsor

"CERTIFIED" NATURAL ICE Best for Refrigeration Pure and Wholesome Springfield Ice Co. 47 DWIGHT ST. 195 ALDEN ST.

S. J. CORDNER CO. Columbia Igniter Batteries ALWAYS ON HAND
22 Taylor St. 425 St. James Av. 20 Oak St.

Brennan
John J jr in USA res inq 48 Grover
J P & Co clothing cloaks suits and milliners 68–72 Worthington
Julia A bds 274 Franklin
Katherine M opr NETel&TelCo bds 80 Bradford
Lillian E nurse 700 State bds do
Mary E clk to supt of schools bds 15 Prince
Matthew James emp MEnvCoDiv h 268 Central
Mazie E steno 328 Main bds 48 Grover
Michael J mason builder 38 Vinton h do
Michael J brewer h 80 Bradford
Nellie Mrs h 108 Orange
Nicholas E h 15 Prince
Thomas emp NEWCo bds 104 Marble
Thomas in USA res inq 607 Union
Thomas A rms 187 Main
Thomas F metal lather h 62 Tenth
William emp SProvCo h 50 Montmorenci
William clk 15 Stockbridge rms 9½ Bliss
William E mach h 24 Olive
Brenner Gustave emp HighlandBrewery h 60 Cortland
Herman (Rothbard&Brenner) 160½ Main h 874 North
Katherine clk NETel&TelCo bds 60 Cortland
Mary R Mrs h 133 Carew
William F emp FABassetteCo bds 133 Carew
Brereton Archie janitor 334 Main bds 47 Bliss
Bresaw Edward C bds 54 Elmwood
Bresette George A emp 130 Birnie av h 204 Pendleton av
Joseph H Mrs h 204 Pendleton av
Mary wid Joseph H nurse bds 204 Pendleton av
Bresky Benny butcher bds 124 Lowell
Henry Mrs grocer 189 Franklin h do
Morris bds 26 Morgan
Samuel driver emp 25 Walnut h 26 Morgan
Simon peddler h 99 Greenwood
Breslin Charles emp DexterBakeryCo bds 50 Carew
Edward T underground foreman NETel&TelCo h 41 Dresden
Bresnahan Anna clk FRCo bds 32 Wendell av
Cornelius blksmith h 1136 North
Daniel J motorman h 52 Massasoit
Fred J carp h 69 Marble
Helen V bds 49 Ringgold
James F in USA res inq 49 Ringgold
James F saloon 18 Market h 30 Myrtle
Margaret bds 58 Portland
Mary bds 49 Ringgold
Mary emp HotelWorthy bds do
Mary cigarmkr bds 1136 North
Mary Mrs cigarmkr h 160 Liberty
Michael lab h 49 Ringgold
Michael E stereotyper SpfdUnion bds 49 Ringgold
Michael J (MJBresnahan&Co) 734 Main h 47 Commonwealth av

Bresnahan
Mildred A Mrs clk 392 Main bds 69 Marble
M J & Co (Michael J Bresnahan and John B Buckley) saloon 734 Main
Patrick emp B&M h 32 Wendell av
Patrick emp USA h 24 Grover
Patrick J bds 1136 North
Patrick T pressman SpfdUnion bds 49 Ringgold
Thomas clk bds 160 Liberty
William mailing clk PPubCo bds 49 Ringgold
Bressen August lab bds 38 Carew
Emil emp CVMfgCo h 9 Franklin Ind Orchd
Henry rem to Holyoke
Bretelli Nazzareno lab h 70 Summer
Breton Theophile mech h 60 Norwood
Brett Francis H Rev pastor Grace M E Church h 89 Belmont av
James lab h 38 Gray's av
Winifred Mrs clk 240 Main bds 38 Gray's av
Bretta Antonio lab bds 239 Summer
Tomaso emp KibbeBrosCo h 202 Spring
Bretto Lorenzo baker h 32 Warriner av
Breuniger Ernst E foreman BMCo res Agawam
Breveglieri Antonio lab h 104 Eastern av
Armand emp SGLCo bds 104 Eastern av
Louis in USN res inq 104 Eastern av
Orlindo lab h 173 Spring
Breviek Halvard E draftsman h 361 Orange
Brewer Building 119–125 State
E Louise buyer 340 Main bds 86 Pearl
F Herbert emp Smith&Wesson h 140 Johnson
Fred S garage 438 Dickinson h 49 Wilmont
BREWER H & J CO Edwin O Hapgood pres Samuel S Pease treas Katherine B McLeay clk wholesale druggists 404 Dwight—See p 86
Oscar C sexton StPaul'sChurch h 31 Spruce
William D signalman B&A rms 12 Holyoke
Brewer's Block Dwight c Taylor
Brewster Elisha H lawyer (Ellis, Brewster & Ellis) (709) 500 Main h 52 Florentine Gardens
Howard C salesman 96 Broadway h 226 Fort Pleasant av
Herbert h 97 Spring
Joseph H plumber h 60 Edgewood
Kingman lawyer (325) 374 Main res Longmeadow
Mary E wid Henry M bds 192 St James av
William A driver h 685 Union
Breyer Christiana wid Carl bds 518 Union
Eugene E emp NEWCo h 38 Acushnet av
Leland emp NEWCo bds 38 Acushnet av

THE UNION has full Associated Press Service Morning, Evening and Sunday.

POOLE DRY GOODS COMPANY Successor to W. D. Kinsman Co. *Underwear and Hosiery*
Main, Cor. Bridge, and Court Square Store, Main Cor. Court Square

Breyer

Leo emp NEWCo bds 38 Acushnet av

Brice Ernest waiter rms 32 Boylston

Robert J piano tuner 482 Main h 107 High

Robert J Mrs cashier 138 Main h 107 High

Brick Bernard J bricklayer h 330 Plainfield

Edward G com trav rms 151 Maple

Brickett John C pres and treas The Flint & Brickett Co 439 Main res W Spfd

Bridel Charles H (Bridel&MacMackin) 318 St James av h 67 Virginia

& MacMackin (Charles H Bridel and George C MacMackin) petroleum products and automobile tires 318 St James av

Bridge Alice M asst city library h 62 Avon pl

Anna L wid James G bds 14 Cherryvale av

Annie wid Joseph M h 110 Greene

Elmer rms 117 Main

G Bennett (Brown&Bridge) 281 Belmont av h 114 Marengo Park

Joseph M salesman 346 Main bds 110 Greene

Lulu bds 21 Burlington

Margaret Mrs bds 862 Worthington

Martha R Mrs h 62 Avon pl

Stanley F rem to Boston

Bridgeman Herbert R receiving teller UnionTrustCo res Chicopee

Lyman K bds 30 Lenox

Bridges Henry J condr h 625 White

Bridgham F Nelson in USA res inq 447 Sumner av

BRIDGMAN DONALD W gen'l agt Conn Mutual Life Ins Co (300) 293 Bridge h (10) 194 Central —See p 139

Gladys tchr bds 108 Massachusetts av

Harold K elect h 787 Main

Harry S office mgr BSCorsetCo h 15 Berkeley

Marion E emp FederalLandBank bds 17 Spruce

Richard C tea and coffee dealer h 108 Massachusetts av

Brier Beatrice M sec FrederickAKemp Inc bds 56 Horace

John B mech h 97 Tyler

Mary wid Smith h 56 Horace

May L tel opr NETel&TelCo bds 56 Horace

Briere Alfred A cabinetmkr MP&W h 52 Lowell

Wilfred J barber h 11 Niagara

Brierly Hattie F wid Albert H h 59 Buckingham

Ralph E with FTLey&CoInc bds 59 Buckingham

Brigada Baptista grocer 419 Chestnut h 303 do

Briganti Carmine h 734 Worthington

Giovanni lab h 84 Howard

Briggs Archie F brakeman B&M rms 43 Sargeant

Arthur C insp SGLCo h 15 Mansfield

Briggs

Carl gauge insp NEWCo rms 11 School

Elizabeth V Mrs compositor Loring-AxtellCo bds 224 Pearl

Frank L Rev pastor Evangelical Church h 87 Berkshire Ind Orchd

Frederick H rooming house 10 Sanford

George D jr h Parker n railroad Ind Orchd

Harriet F clk 419 Main h 103 Spring

Harry emp HMfgCo rms 43 Sargeant

Harry trainman h 6 Lincoln

Herbert E engineer rms 10 Sanford

Herbert J prop Railroad House 35 Railroad h do

Julia W wid Charles L h 87 Garfield

Lyle mason h 91 Cambridge

Lyman P com trav h 102 Florida

Marjorie A bds 102 Florida

M Elvira ins agt emp (510) 356 Main rms 206 High

Myron C chauffeur h 222 Pearl

Sally L bds 102 Florida

Warren H in USA res inq 464 Wilbraham rd

Whiting A h 19 Wigwam pl

Winifred clk 408 Main bds 288 St James av

Brigham Arthur H clk SF&MInsCo res W Brookfield

Bertha emp 211 Main bds do

Clarence com trav h 550 White

BRIGHAM CO THE INC Matthew J Fox pres E D Bugbee treas (D HBrigham&Co) 399 Main—See p 69

BRIGHAM D H & CO (TheBrigham CoInc) cloaks suits furs and millinery 399 Main—See p 69

Elizabeth wid Edwin h 16 Lexington av

Fred C physician 349 State h do

Fred C supt MEnvCoDiv h 147 Pineywoods av

Fred W mach bds 16 Lexington av

George rem to Northampton

Grace E bkkpr (504) 21 Besse pl bds 16 Lexington av

Inez M rem to Vermont

James J bds 25 Thompson

Oliver H steward ColonyClub 50 Maple rms do

Viola J steno 138 Birnie av b 16 Lexington av

Brigham's Block 397-401 Main

Brighenti Antonio plasterer bds 17 Loring

Bana lab h 17 Loring

Ernesto lab h 73 Elmwood

Giovanni lab h 84 Howard

Bright House Painting Co John Tofexis prop painters 80 Main

Brighton The apartment house 313 Birnie av

Brightwood Garage Co Inc Claude M Enos pres George M Enos treas automobile repairers and Ford Service Station 308 N Main

Inn Conrad Fischer prop restaurant and rooms to let 170-172 Wason av

CENTRAL Storage Warehouse FORWARDERS of Household Goods to all Western Points at Reduced Rates. : : : : Office, 315 BRIDGE STREET

OPPENHEIMER AND FIELD INSURANCE
14 FORT STREET River 4500 Fire—Accident—Auto

Brightwood
School Plainfield c Abbe av
Window Cleaning Co Carl Lemmer prop 37 Sargeant
Wood Works N E Russell prop contractors and dealers in all kinds of wood work 300 Birnie av
Brigidi Baptista grocer 419 Chestnut res inq do
Brill Jennie I bkkpr MurdoughBros res C Falls
Brindley Robert emp FRCo h 26 Bradford
Brink Howard clk CVMfgCo h 37 Worcester Ind Orchd
BRINKERHOFF FRANK C real estate and insurance suite 14 307 Main res W Spfd—See p 225
Louis mech rms 66 Cedar
Brinkman Christopher H cigarmkr MH Barnett h 270 Pearl
Brinn Harry E emp USA h 287 Fulton
Brinson Harry T emp HMfgCo h 32 Burr
Herbert G cost clk 850 State h 69 Middlesex
John B engineer 850 State h 23 Girard av
Miriam M clk NEWCo bds 23 Girard av
Brinton Samuel M mach h 90 Sylvan
Briotto Andro barber h 468 Worthington
Brisbois James H insp USA res Holyoke
Briscoe John emp NEWCo rms 131 William
Brisell August emp BMCo bds 38 Carew
BRISK SAMUEL prop Feiner Chemical Mfg Co and real estate 85 Commonwealth av h do—See p 206
William F salesman 271 Main rms 150 Oak Grove av
Brissalisi Silvio lab bds 16 Tyler
Brissett Edward mach h 173 N Main
Brissette Edouard emp HFCCo h 38 Clermont Ind Orchd
Evelyn emp USA bds 22 Cherrelyn av
Frank emp CVMfgCo h 172 Center Ind Orchd
Israel emp HFCCo h 193 Hampshire Ind Orchd
Louis emp HFCCo h 191 Hampshire Ind Orchd
Brisson Alexandre emp HFCCo h 30 Indian Leap Ind Orchd
Bristol Albert H emp NEWCo rms 40 Pynchon
Allen E emp USA bds 35 Quincy
Andrew M emp CBWireWks h 69 Parkside av
Claude C in U S Army
Frank E rem to Hartford Ct
Gilbert D mgr HighlandAutoCo h 98 Bowles
Horace F h 35 Quincy
Inez M bds 550 Liberty
Mary Mrs h 550 Liberty
William A restaurant 229 Main h 84 Lyndale
Britcher Charles W com trav rms Clinton Hall Hotel
BRITT RICHARD H prop Sanford st Garage 34-40 Sanford h 76 Virginia—See p 25

Brittain
Brittain Edward W W h 22 Barber
Edward W W jr emp SwaineIron Works bds 22 Barber
Ida emp MBCo bds 22 Barber
William H mech h 93 Sunapee
William W emp HMfgCo h 149 King
Britton Bartholomew mason h 42 Melrose
Celia E clk bds 42 Melrose
Charles waiter rms 27 Bradford
Fred C Mrs h (24) 40 High
John R bricklayer rms 17 Mattoon
Josiah H cigarmkr h 33 Holyoke
Marguerite V clk NEWCo bds 42 Melrose
Rosella D dressmaker 19 Montrose h do
William J emp USA bds 42 Melrose
William M engineer 61 Franklin h 19 Montrose
Brizee William installer NETel&TelCo bds 47 Mattoon
Broad Charles pres Commercial Tire and Rubber Co 296 Worthington bds 93 Acushnet av
Isaac collector h 1120 North
Rhea clk 605 Main bds 93 Acushnet av
—see Brod
Broadbent Albert F mach bds 874 Berkshire Ind Orchd
Benjamin J emp 824 State rms 52 Main
Elizabeth Mrs h 34 Bancroft
Eugene C condr StRy bds 46 Main
Mary E bds 31 Moore av
Samuel emp NEWCo h 31 Moore av
Broadfoot Mina E steno 151 Bridge bds 30 Howard
Broadhead Dorothy clk h 24 Winthrop
Morgan emp BMachToolCo h 31 Ozark
Broadhurst Alice L bds 72 Westminster
Bernard in USA res inq 33 Main
Edward T lawyer (702) 500 Main h 56 Riverview
John T emp SnellMfgCo bds 72 Westminster
Louise A wid Robert W h 72 Westminster
Marion H bds 101 Dickinson
Robert H in USA res inq 72 Westminster
Wendell G emp FRCo h 20 Glendell ter
William T emp 106 Kensington av h 101 Dickinson
Broadist Bernard rem to Hartford Ct
George E waiter TheHighland h 16 Sumner av
Broadway Athletic Club 22 Worthington
Grille Amedee J Willett mgr restaurant 95 Bridge
BROADWAY TAXI-CAB CO Forrest E Johnson prop auto service day and night 211 Main—See p 37
Theater Broadway Theater Co props 103 Bridge
Theater Co Nathan Goldstein pres Samuel E Goldstein treas Broadway Theater 103 Bridge

Contractors, Builders, Real Estate Loans and Insurances, Notary Public—— SEE EASTERN LAND TRUST
Open Saturdays until 8 p.m. Tel. River 7974
M. V. CASS, Manager 244 MAIN STREET

CHARLES HALL, Inc. 65 Open Stock China and Semi-Porcelain Dinner Sets

Broadway
Vulcanizing Co (Joseph Montanari and Henry Puggoli) vulcanizers 86 Bridge
Broadwell Jennie bds (1) 38 Arch
Broberg Edward mach bds 919 Liberty
Lotten h 919 Liberty
Brocher Alma A emp PotterKnittingCo bds 88 Spring
Georgiana E Mrs insp BSCorsetCo h 88 Spring
Brochu Telesphore O agt 477 Main h 312 Hickory
Brock Agnes V clk HC&PCo bds 343 Bay
Harry F emp CooleyHotel h 40 Hancock
Lyman S bkkpr SRendCo h 43 Warner
Brockbank Frederick S mach h 315 Chestnut
Brocker Frank H dentist h 663 State
Brockett Oswin B county messenger CourtHouse h 393 Union
Ralph W in USA res inq 393 Union
—see Brackett
Brockney Clara M emp BMCo bds 20 Douglas
David N emp BPaperCo bds 20 Douglas
Edgar rem to Chicopee
Edward h 20 Douglas
Frederick H emp park dept h 27 Forest
Leo V emp Smith&Wesson bds 20 Douglas
Brockway Charles H Mrs rem to N Weymouth
Norman R trainman B&M h 58 Holyoke
Brod Hyman barber 100 Main h 54 Church
Morris emp NEWCo h 42 Morgan
Morris tailor h 66 Holyoke
Brode Harry peddler h 104 Bancroft
Broderick Austin S emp WWCorp h 16 Princeton
Ernest M rem to Chicopee
Eugene fireman rms 31 Franklin
Eugene A (Casey&Broderick) 523 State h 30 Lillian
George emp G&BMfgCo bds 79 Vernon
George P taxicab opr h 76 Armory
Harold Wm emp BMCo bds 21½ Bancroft
James W Rev rem to Northampton
Margaret wid Jerry h 54 Essex
Brodeur Alfred clk 146 Main Ind Orchd rms 288 Center do
Alma nurse bds 490 Chestnut
Amelia H nurse bds 490 Chestnut
Anna steno bds 490 Chestnut
Frank A clk 146 Main Ind Orchd res Wilbraham
George barber 649 Main h 53 Knox
George D gasfitter bds 7 Kensington av
John B chemist h 490 Chestnut
John B jr in USA res inq 490 Chestnut
Joseph h 29 Allendale
Leo L clk 181 State bds 138 Cedar
Louis J h 16 Pinney pl
Malvina dressmkr bds 88 Morris
Mathilde wid Charles bds 88 Morris

Brodeur
Theodore emp NEWCo h 52 Vine
Brodie Albert driver h 46 Greenwood
Corina Mrs h 20 Lombard
Ida clk 384 Main bds 7 Niagara
William emp TheHarleyCo h 20 Lombard
William lab h Wilbraham rd bey Parker
Brodist Bernard res inq 33C Main
Harriet Mrs h 33C Main
Brodkin Max tailor h 37 Vine
Brodowski Jan molder h 5 Water Ind Orchd
Brodrick John J motorman bds 104 Fort Pleasant av
Margaret D steno emp (426) 374 Main bds 104 Fort Pleasant av
May M bds 104 Fort Pleasant av
Timothy H carp B&A shops h 104 Fort Pleasant av
Timothy H jr policeman bds 104 Fort Pleasant av
Brodzik Antoni lab h 124 Bond
Broga Pearl H emp USA h 43 Clark
Sarah M Mrs h 539 State
William W physician 663 State h do
Brogan Edward G mech bds 907 Carew
James W student bds 64 Greenwood
John chauffeur bds 346 Liberty
John J insp bds 907 Carew
John T toolmkr h 907 Carew
Patrick molder bds 907 Carew
Brogue Edward emp HotelWorthy h 67 Franklin
Broheem Milhem h 106 Ferry
Bromage Charles emp HFCCo h 44 Pasco rd Ind Orchd
E M clk SF&MInsCo res Thompsonville Ct
Bromley A Jay carp h 59 Palmer av
Franklin D in USA res inq 67 Wilbraham rd
William A foreman WWCorp h 237 College
Bronner Charles (CharlesBronner&Sons) 40 Sumner av h 362 Plainfield
Charles & Sons (Charles Felix and Emile Bronner) machinists 40 Sumner av
Emile N (CharlesBronner&Sons) 40 Sumner av h 362 Plainfield
Felix C (CharlesBronner&Sons) 40 Sumner av h 78 Saratoga
Philip h 78 Saratoga
Bronson Arthur H ins (200) 244 Main res Hartford Ct
Charles E mach rms 6 Grace
Clement L B emp HC&PCo h 408 Plainfield
Willis W elevatorman 53 Hillman h 25 Balis
BRONX GARAGE H M Boutwell prop automobile repairs and storage and sub-service Columbia Battery Station r 28 Sumner av—See p 23
Brook Aaron L salesman 15 Harrison av rms 477 Belmont av
Edwin A emp Smith&Wesson h 30 Keith
Ernest A agt MetLifeInsCo h 41 Mason pl
Ethel janitress FiveMilePondSchool bds Boston rd

"Certified" Ice GUARANTEED TO BE PURE & WHOLESOME FOR ALL PURPOSES SOLD BY THE Springfield Ice Co. 47 DWIGHT ST. 195 ALDEN ST.

S. J. CORDNER CO. Prest-O-Lite Gas Tanks CONSTANTLY ON HAND 22 Taylor St. 425 St. James Av. 20 Oak St.

Eva bds Boston rd
Florence clk DaleBros bds Boston rd
Frederick in USA res inq Boston rd bey Five Mile Pond
George bds Boston rd bey Five Mile Pond
Hannah wid William grocer Boston rd n Pasco rd h do
Karl I prop Spfd Dress Goods Exchange 15 Harrison av h 477 Belmont av
William emp Smith&Wesson h Boston rd bey Five Mile Pond
Brooke Jennie wid Roger Henry housekpr 14 Crown
Brooker Mary L h 14 Chestnut
Brookins Mary Mrs h (2) 32B Bradford
Brookline The apartment house 1160 North
Brooks Adelbert J educational director FirstCongChurchBibleSchool h 129 Florence
Alice M bds 53 Broad
Alonzo A foreman Smith&Wesson h 15 Niagara
Amos R elect h 345 Walnut
Angeline A bds 180 Marion
Annie bds 24 Benton pl
Arthur A clk AmRyExCo h 170 Orange
Arthur J condr StRy h 37 Commonwealth av
Arthur R bkkpr SpfdNatBank bds 91 Northampton av
BROOKS BANK NOTE CO J L Brooks pres and treas Arthur D Cutler asst treas lithographers and engravers 140 Wilbraham av—See p 156
Bertha C Mrs seamstress h 26 Myrtle
Carrie L wid Arthur R sec Blair Mfg Co 312 Birnie av h 55 Waverly
Charles in USA res inq 145 Maynard
Charles E fireman rms 590 Main
Charles W janitor 374 Main h 55 Catharine
Charles W emp NEWCo h 239 Hancock
Charlotte L steno h 91 Northampton av
Chase lawyer (226) 31 Elm res Holyoke
Delia nurse bds 19 Montrose
Dorothy C bds 14 Stebbins
Earl F elev opr FRCo bds 54 Orleans
Elvira M wid James S. bds 15 Churchill
Emma wid Sylvanus bds 47 Alfred
Florence R nurse rms 68 Court
Francis Edward mfr spruce beer 9 Gray's av bds 13 do
Frank J condr StRy h (1) 152B N Main
Franklin emp SAircraftCorp bds 438 N Main
Fred N engineer KMCo h 192 Hickory
Fred R far h Boston rd bey Five Mile Pond
George monument setter rms 548 Main
Gordon emp SAircraftCorp bds 438 N Main
Helen M tchr bds 87 Berkshire Ind Orchd
Henry emp EdwinPKing Parker Sixteen Acres bds do
Henry M insp USA h 14 Stebbins
Herbert A chief clk HotelKimball h 73 Avon pl
Ida M wid Henry h 54 Orleans
Irving rem to Vermont
Irving S mail clk h 27 Homer
Isaac emp BemisCarTruckCo h 11 Merwin
Jennie E emp MEnvCo bds 438 N Main
Jessie Mae bkkpr (328) Municipal bdg bds 514 Union
Joann wid Francis A h 13 Gray's av
John R rem to New Jersey
John W chauffeur water dept h 771 Union
Joseph S salesman 392 Main res Longmeadow
Joshua L pres and treas Brooks Bank Note Co 140 Wilbraham av pres Eastern States Agricultural and Industrial Exposition and v pres Spfd Board of Trade h 27 Mulberry
Judson O toolmkr h 34 Thorndyke
Lawrence L in USA res inq 27 Mulberry
Lawton S physician bds Hotel Kimball
Louis M E in U S Navy
Mabel F tchr bds 14 Stebbins
Marguerite rem to Maine
Martha wid Robert h 438 N Main
Mary bds 306 Wilbraham rd
Mary wid Napoleon h 53 Broad
Maud A asst (608) 310 Main bds 74 Yale
Nathan T porter 429 Main h 9 Adams
Ralph S horse dealer 495 Berkshire av h 52 Reed
Richard S Sunday editor The Republican h 68 Lakeside av
Robert C foreman LSWood h 91 Northampton av
Robert L in USA res inq 438 N Main
Robert P in USA res inq 27 Mulberry
Silas Kimpton in USA res inq 438 N Main
Spencer C elec engineer h 119 Firglade av
Walter painter h 333 Eastern av
Walter C emp NEWCo h 1052 State
Walter E student bds 55 Catharine
William mech bds 438 N Main
William B h 647½ Main
William H lawyer (226) 31 Elm res Holyoke
William V h (4) 198 Central
Winifred H supt WessonMaternity Hospital 120 High h do
Brooslin Joseph shoemaker 218-220 Dickinson h 126 Orange
Mayer shoes 149 Main h 166 Oakland
Morris shoemkr h 104 Tenth

For quick, sure results phone your want ads to THE UNION RIVER 3200

POOLE DRY GOODS COMPANY Successor to W. D. Kinsman Co. *Men's Furnishings*
Main, Cor. Bridge, and Court Square Store, Main Cor. Court Square

Brooslin
Samuel B general insurance (305) 168 Bridge h 647 Belmont av
Brophey E Torrey in U S Army
Brophy Ambrose mach h 16 Sheldon
Jessie E nurse 140 High bds do
Brose Fred W h 548 N Main
Broski Maryan lab h 237 Sharon
Teofil far h Wilbraham rd bey Parker
Brosnahan M Olive clk (717) 387 Main bds 14 Summit
Brosnan Annie R cashier MetLifeInsCo bds 44 Washington rd
Catherine E tchr h 140 Euclid av
Cornelius J com trav h 123 Westminster
Cornelius P policeman bds 9 Mattoon
Elizabeth wid Frank h 9 Mattoon
John B salesman bds 140 Euclid av
Madeline G clk FRCo bds 123 Westminster
Marvel in USA res inq 123 Westminster
Minnie A tchr bds 140 Euclid av
Ralph rem to Boston
—see Bresnan
Brossard Philip L foreman StRy h 30 Merrick av
Brosseau Florence J bds 17 Plymouth
Brostedt Carl captain ordnance dept USA h 116 Westford av
Brotherhood Baptist Club (colored) 177 Union
Brothers Abraham M clk 83 Tenth bds 114 do
David chauffeur StandardOilCo h 114 Tenth
Harry student rms 114 Tenth
Herman grocer 83 Tenth h (3) 54 Patton
John P emp NEWCo bds 77 Morgan
Philip bds 114 Tenth
Brotherton Joe Silbert in U S Army
Brough Annie Mrs cook 335 Main rms 55 Vernon
Frederick H cook rms 55 Vernon
Broughall Elizabeth h 15 Alert
Nellie h 15 Alert
Richard E emp 161 Bridge rms 163 do
BROUGHALL THOMAS F undertaker 161 Bridge h 142 Patton —See p 105
Brougham Harry C emp BMachToolCo res Holyoke
John emp HMfgCo h (22) 25 N Main
Broughton Leon R clk 106 Hancock bds 28 Terrence
Louis S (Broughton&Fleming) 194 Pine n Florence h 25 Lebanon
Madeline clk 357 Main bds 528 Union
Mary E Mrs h 315 Chestnut
Robert N prop ShermanPharmacy 155 Sherman h (6) 151 do
Stephen H insp USA h 528 Union
& Fleming (Louis Broughton Clifford D Fleming) grocers 194 Pine
Brouillard Artemise wid Joseph F h 358 Chestnut
Cecil emp USA bds 29 High
Frank emp SProvCo bds 54 Broad

Brouillard
Frank L insp B&M h 29 High
Harry V emp HMfgCo bds 29 High
Katie G dressmkr 291 Warriner av bds do
Rose D wid Xavier bds 339 King
Brouillet Frank lab bds 6 Water Ind Orchd
Guy lab bds 6 Water Ind Orchd
Ira lab bds 6 Water Ind Orchd
BROUILLET JOSEPH O magneto repairs r 61 Dresden h 61 do—See p 31
Louis emp FRCo h 6 Water Ind Orchd
Orlando chauffeur bds 61 Dresden
Brouillette Agnes M clk FCorp bds 42 Myrtle Ind Orchd
'Albert auto trimmer h 17 Central
Albert J salesman 41 Hampden h 11 Maynard
Albert V mech engineer NEWCo h 64 Grosvenor
Alfred P (Brouillette&Sarat) 497 Main Ind Orchd h 42 Myrtle do
Bernard bds 161 Middlesex
Charles h 158 Worcester Ind Orchd
Charles painter h 86 Abbe av
Damase carp bds 161 Middlesex
Grace M clk FCorp bds 158 Worcester Ind Orchd
Hector mach h 7 Hawley
Joseph emp HMfgCo bds 161 Middlesex
Joseph O carp bds 292 Quincy
Malvina wid Jacques bds 86 Abbe av
William M carp h 292 Quincy
Zephirin clk rms 75 Dwight
& Sarat (AlfredPBrouillette&Joseph Sarat) photographers 497 Main Ind Orchd
Broulette Edward clk bds 35 Gardner
Ulric baggagemaster B&M h 213 N Main
Brousseau Acton E emp USA h 28 Freeman ter
Brouthers Norman O mach h 87 James
Broverman George grocer 362 Chestnut h 364 do
Brow Arthur bds 54 Wilcox
Clarence O porter rms 67 Franklin
Peter bds 539 Liberty
Sophia wid Charles h 54 Wilcox
Browdy Fannie bds 117 Florida
Max h 117 Florida
Rosa Mrs bds 117 Florida
Brower Fred mech rms 19 Bliss
Browko George emp FRCo bds 13 Ringgold
Brown Abraham peddler h 134 Orchard
Adeline wid Ulysses h 47 Alfred
Agnes M rem to Mittineague
Albert H master mech BSCorsetCo h 630 Sumner av
Albert M chef 25 Thompson rms 256 Quincy
Alberta M h 33 Myrtle
Alexander M rem to Boston
Alice Mrs bds 51 Grover
Alice Mrs bds 102 Belle av
Alice C bds 355 Pine
Allen F engineer NEWCo h 1220 Liberty
Alpheus A elev opr PPubCo h 42 Morris

EXPERIENCED and RELIABLE Men for Packing HOUSEHOLD EFFECTS Office, 315 BRIDGE STREET
CENTRAL Storage Warehouse

OPPENHEIMER AND FIELD INSURANCE
14 FORT STREET River 4500
Policies of Every Kind In All the Best Companies

Brown
Alpheus N emp USEnvCo h 44 Morris
Andrew h 50 Hall
Annie Mrs h 43 Armory
Annie H Mrs h 22 Orange
Annie M rem to Boston
Annie R Mrs bds 62 Massachusetts av
Archibald watchman h 16 Howard
Arthur A salesman WNPotter'sSons h 163 Bowles
Arthur H rem to Vermont
Arthur N emp NEWCo h 74 Gresham av
Arthur W emp TaitBros bds 327 Franklin
Augusta steno bds 17 Huntington
Barney B foreman h 40 Ashmun
Benjamin in U S Army
Bernice A clk KMCo rms 319 State
Bruce rem to Worcester
Caroline tchr HSCommerce rms 18 Greenacre sq
Caroline wid Daniel bds 47 Olive
Carrie H wid E Welcome h 324 Bay
Carrie J wid Albert housekpr 48 Palmer av
Carrie M Mrs grocer and confectionery 609 Dickinson h 601 do
Catharine W wid James T bds 34 Mountainview
Catherine A wid Benjamin Q h 35 Wendell av
Cecil D emp 38 Emery h 14 Morrell
Charles stove repairer rms 812 Main
Charles E auto mech h 6 Sheldon
Charles E & Co (ME&FRBrown) wholesale grocers and coffee roasters 180-182 Lyman
BROWN CHARLES F (Brown&Brown) 51 Market h 66 Mapledell—See p 223
Charles H clk B&A h 25 Margaret
Charles J emp 20 Oak rms 55 do
Charles L foreman 67 Taylor h 100 Ashley
Charles S steward 115 State bds 68 Congress
BROWN CHESTER W pres and treas Springfield Security Co (308) 356 Main h 40 Rittenhouse ter—See p 44
Christian H clk (525) 374 Main bds 20 John
Clarence E real estate (825) 387 Main h 407 Boston rd
Clarence M janitor h 40 Pynchon
Cora steno 500 Main bds 85 Spring
Daniel F emp 130 Birnie av h 33 Medford
Daniel J physician 77 Maple h do
David emp HMfgCo rms 903 State
David grocer and meat market 75 Congress h do
David K emp G&BMfgCo h 23 Shillingford
Dora tchr CentralHighSchool bds 15 Temple
Dorcas bds 37 Magnolia ter
Dorothy E steno emp 31 Winter bds 310 Hancock
Earle B gen mgr Orchard Garage r 139 Worcester Ind Orchd h 139 do

Brown
Edward driver h 5 Noel
Edward F fireman SquadB Walnut c High h 50 Walnut
Edward K elect engineer h 134 Northampton av
Effie M asst (222) 317 Main bds 30 Howard
Elbert L emp StRy h 21 Daytona
Eliza Mrs bds 37 Coleman
Elizabeth Mrs laundress bds 82 Logan
Elizabeth C wid Thomas C bds 33 Myrtle
Ellen A wid Harrison D bds 47 Calhoun
Ellen M wid Uriah P h 34 Clarendon
Ellen M Mrs bkkpr MassasoitHotel h 327 State
Ellen S wid Lyman bds 148 Carew
Elliott B student bds 503 State
Emma E steno emp (415) 293 Bridge bds 40 Warriner av
Emma E wid Alson D h 55 Revere
Emma L sec YWCA h (27) 40 High
Erdie emp USEnvCo rms 104 N Main
Ernest M bds 70 Byers
Ernest M Mrs h 70 Byers
Ernest T driver bds (3) 37 White
Esther F steno (21) 381 Main res W Spfd
Ethel M forewoman M&SElectCo rms (3) 152B N Main
Ethel P steno AGS&Bros h (27) 40 High
Ethelyn S clk 237 Chestnut res Mittineague
Eva A steno (312) 15 Elm rms 11 School
Fannie wid Herman bds 536 Chestnut
Fannie wid Stephen bds 175 William
Florence A asst (35) 257 Main bds 543 State
Frances C bds 506 Liberty
Francis W clk USA bds 133 Massasoit
Frank with HLHandyCo h 2½ Main
Frank cutter h 75 Pomona
Frank A bds Cooley Hotel
Frank A in USA sec and treas United Transfer Co 13 Cypress h 33 Beech
Frank G salesman 482 Main res Northampton
Frank I rem to Worcester
Frank O emp HMfgCo h 717 Boston rd
Frank T h 94 Pearl
Franklin D toolmkr h 75 Hampden Ind Orchd
Fred emp HMfgCo h 67 Marlboro av
Fred J chauffeur bds 310 Liberty
Fred L shipping clk 245 Chestnut h 148 Carew
Fred P mach rms 15 Congress
Fred R (CharlesEBrown&Co) 182 Lyman h 37 Magnolia ter
Frederick H com trav h 104 N Main
-Gates Co Charles P Whitall pres and treas H O Brown clk electrical contractors and supplies 334 Bridge

WE SELL FIRE, LIFE, ACCIDENT AND HEALTH INSURANCE. ARE YOU INSURED? IF NOT— SEE EASTERN LAND TRUST
Open Saturdays until 9 p.m. Tel. River 7974
M. V. CASS, Manager 244 MAIN STREET

CHARLES HALL, Inc. Sterling Silver, Cut Glass, Pottery, and Fine China

Brown
George web pressman PPubCo bds 310 Liberty
George steno StRy bds 133 Massasoit
George Mrs clk 503 Main h 270 Berkshire av
George E rem to Fitchburg
George F mgr 609 Dickinson h 601 do
George G lab h 38 Olive
George H pres Brown & Ross Inc 216 Dwight h 47 Horace
George H clk 535 Belmont av h 132 Malden
George H emp IOCo h 17 Water Ind Orchd
George K h 16 Worcester av
George R foreman BMCo h 238 N Main
George R h 134 Massachusetts av
George R h 34 Noel
George T rem to Terryville Ct
George V bds 25 Thompson
George W carp bds 12 Kendall av
Gertrude M bds 236 Union
Gertrude M Mrs rem to Boston
Gladys clk bds 132 Malden
Gladys E clk 283 Worthington bds 23A Main
Grace clk bds 315 Chestnut
Grace B wid John bds 315 Chestnut
Gustaf A rem to Westfield
Hannah M tel opr 237 Chestnut res Mittineague
Harold A clk 266 Main res W Spfd
Harold P tchr TechHighSchool h 4 Ventura
Harriet A clk 392 Main h 158 Walnut
Harriet E tchr bds 64 Thompson
Harry tailor 317 Dwight h 46 Allendale
Harry rem to Boston
Harry mach h 15 Huntington
Harry R mgr 523 Belmont av bds 8 Lawrdale
Harry T salesman 123 Carew h 47 Calhoun
Harry T Mrs saleswoman 345 Main h 47 Calhoun
Hattie J seamstress rms 93 High
Hazel R clk 35 State bds 132 Massachusetts av
Helen L steno 361 Main bds 32 Woodward av
Helena H wid Robert G bds 238 N Main
Henry E US insp SProvCo h 112 Westminster
Henry F ladderman h 10 Wendell av
Henry F Mrs bkkpr 34 Sanford h 10 Wendell av
Henry Farnum foreman FRCo h 314 Wilbraham rd
Henry H optician emp 471 Main h 86 Belle av
Henry L h 386 Hancock
Herbert O sales mgr Brown-GatesCo Bridge c Stearns sq h 75 Oak Grove av
Horace H (Brown&Bridge) 281 Belmont av h 50 Hall
Horatio G repairman NETel&TelCo bds 43 Armory

Brown
Howard h (J) 10 Chestnut
-Howland Co Charles H Starr mgr office supplies (401) 356 Main
Hugh H insp USA h 31 Sachem
H Warren rem to Boston
Hyman cattle dlr h 55 Grosvenor
Ida bkkpr bds 42 Merwin
Isaac prop Outlet Shoe Co 250 Main h 42 Merwin
Isadore mach bds 56 Orchard
James in U S Army
James motorman rms 31 Church
James clk h 125 Franklin
James jr salesman The Dental Electric Co h 93 Catharine
James E emp NEWCo h 59 King
James P emp SProvCo h 593 State
James S mech h 24 State
James Sumner emp USA h 47 Thompson
James T clk TheWorthy h 42 Biltmore
Jane wid Neil C h 310 Liberty
Jay Earle com trav h 61 Kimberly av
Jennie I wid William R h 40 Warriner av
Jerry J clk PO Ind Orchd h 173 Hampshire do
J Herman mech h 522 Worthington
John emp NEWCo bds 24 Grover
John A prop Springfield and Suburban Express 11 Bond h 28 Warriner av
John B h 157 Bowles
John E bds 17 Huntington
John F in U S Army
John H rem to E Longmeadow
John H watchman rms 88 Spring
John H plumber h 304 Union
John J mgr 298 Hancock h 93 Florence
John O shoemaker 48 Cleveland h do
John S emp MassSawWorks bds 29 Medford
John W clk USA res W Spfd
John W ironwkr h 461 N Main
Joseph clk h 32B Bradford
Joseph fireman bds 15 Bliss
Joseph rms 93 Park
Joseph B watchman rms (112) 786 State
Joseph E bds 8 Worcester av
Joseph G emp B&B bds 190 William
Joseph H elev opr 283 Main bds 22 Elmwood
Joseph H emp NEWCo h 616 Union
Joseph Haines emp 392 Main h 491 Worthington
Joseph L cattle dlr h 55 Grosvenor
Julius mech bds 55 Grosvenor
Julius W h 20 Clifton av
Kate wid Benjamin h 17 Huntington
BROWN KIRK H (BrownMercantile Agency) (421) 374 Main rms 47 Mattoon—See p 73
Laura emp 333 Bridge bds 50 Patton
Laura M bkkpr bds 50 Hall
Lawrence rms 122 Franklin
Lee S rem to E Longmeadow
Lena wid Morris rms 3 Osgood
Leon L barber 8 Whittier av h 724 Sumner av
Leroy rem to New Haven Ct

"CERTIFIED" NATURAL ICE Look for the Yellow Wagon Springfield Ice Co. 47 DWIGHT ST. 195 ALDEN ST.

S. J. CORDNER CO. TELEPHONE RIVER 337 22 Taylor St. OPEN DAY AND NIGHT 425 St. James Av. **GARAGE** 20 Oak St.

BROWN LEROY W mfr paper boxes 54 Taylor h 98 Bellevue av—See p 164
Lewis capt HoseNo13 Pine c Cedar h 310 Hancock
Lewis jr bds 310 Hancock
Lewis H bds 1400 State
Lillian M bds 163 Bowles
Lloyd D asst mgr Abrasive Mining & Mfg Co (203) 25 Harrison av rms 292 Bridge
Louis emp WWCorp bds 17 Huntington
Louis clk 75 Congress h do
L Russell clk MassMutLifeInsCo h 134 Massachusetts av
BROWN L S CHARCOAL CO INC Luman S Brown pres Philip H Remington sec and treas wholesale charcoal dealers (517) 317 Main—See p 72
Lucy F tchr bds 52 High
Luella M wid Frederick E emp 61 Franklin h 3 Osgood
Luman S pres Spfd Facing Co (516) 317 Main and (LSBrownCharcoalCo) (517) do h 182 Florida
Mae Mrs bds 39 Grant
Mae A emp 902 Main bds 60 Acushnet av
Marcus in U S Army
Margaret wid William B bds 66 Mapledell
Margaret A wid Henry A h 32 Woodworth av
Maria L wid George bds 113 Monroe
Marjorie W hairdresser bds 616 Union
Marjorie W steno ChapinNatBank res Mittineague
Martha B wid Jeremiah bds 235 Pine
Martha T wid Walter rem to Providence R I
Martin motorman rms 63 N Main
Marvin V emp 130 Birnie av h 1054 State
Mary rem to Bondsville
Mary Mrs emp BMCo h 522 N Main
Mary A bkkpr 297 Bridge rms 30 Myrtle ter
Mary A wid Joseph h 110 Clantoy
Mary E wid Charles E h 23 Magnolia ter
Maude steno Kitson & Neumann 77 Worthington rms 40 Maple
Max prop Brown's Bootery 322 Main and in USN res inq 42 Merwin
May Mrs cook 61 Sumner av rms 22 Richelieu ct
Mendall H carp h 49 Bristol
BROWN MERCANTILE AGENCY (Kirk H Brown) collecting agency (421) 374 Main—See p 73
Minnie Mrs bds 125 Berkshire Ind Orchd
Minnie B Mrs rms 155 Carew
Minnie C bds 324 Bay
Mitchell driver rms 37 Franklin
M Louisa rem to Daytona Fla
Mona A Mrs bkkpr 308 Main bds 40 Pynchon

Morris emp USA h 32 Lafayette
Moses W teamster h (3) 37 White
Myron H Mrs h 76 Greene
Myron S in USA res inq 32 Lafayette
Myrtle E steno USA rms 11 School
Nedd W pres and treas N W Brown Piano Co Inc 170 Bridge h 33 Stratford ter
Neil C in USA res inq 310 Liberty
Nestor com trav h (2) 26 High
Netta P h (H) 10 Chestnut
Nora clk 391 Main rms 72 Temple
BROWN N W PIANO CO INC Nedd W Brown pres and treas John A Webster asst treas piano dealers 170 Bridge—See p 198
Orin bds 1220 Liberty
Patrick bds 175 William
Pearl M Mrs clk NETel&TelCo res Chicopee
Percy in USA res inq 23 Holyoke
Peter in U S Army
Peter J in Canadian Army
Phelps pres and gen mgr Witherbee Igniter Co 132 Liberty h 44 Avon pl
Philip rem to Maine
Plumb physician and surgeon 503 State h do
Rae clk (220) 374 Main bds 128 Union
Raymond mach rms Y M C A
Raymond L bds 601 Dickinson
Raymond S clk 271 Main h 78 Florence
Richard lab h 40 Vine
Robert driver h 54 Ferry
Robert driver rms 184 William
Robert emp USA bds 45 Malden
Robert H hostler rms 51 Gray's av
Robert J fireman USA h 45 Malden
Robert R motorman h 38 Bartlett av
Robert S in U S Army
Sadie rem to Mittineague
Samuel F bds 78 Florence
BROWN SAMUEL F real estate and insurance 78 Worcester Ind Orchd h do—See p 216
Samuel L janitor SF&MInsCo h 275 Eastern av
Sarah cashier 250 Main bds 42 Merwin
Sarah M wid Joseph bds 16 Montrose
Sidney in USA res inq 16 Andrew
Theodore porter rms 44 Greenwood
Thomas emp HMfgCo h 624 Union
Thomas expressman 15 Bliss rms do
Thomas D rem to Boston
Thomas E in USA res inq 96 Dartmouth
Thomas H condr StRy h 6 Portland
Thomas J condr StRy h 80 Sargeant
Thomas P emp HMfgCo h 172 Quincy
Violet H bkkpr NEWCo bds 43 Armory
Wallace E foreman FKWilliamsCo h 39 Grant
Wallace H fireman B&A h 327 State
Walter emp USA rms 83 Walnut

The best authority on all branches of sport is THE UNION

POOLE DRY GOODS COMPANY Successor to W. D. Kinsman Co.
Main, Cor. Bridge, and Court Square Store, Main Cor. Court Square
Cloaks and Suits

Walter E rem to Newport News Va
Walter J mach h 14 Eastern av
Warren E clk NEWCo bds 35 Wendell av
Warren H foreman RATurner&Co res W Spfd
W Chapman foreman CBWireWks h 1089 Worthington
Willard emp FRCo rms 40 Maple
William emp Smith&Wesson bds 280 Franklin
William emp B&A bds 310 Liberty
William H emp USA rms 89 Walnut
William J bds 55 Revere
William J clk bds 106 Bond
William J messenger 321 Main bds 25 Margaret
William L ice dealer 37 Marlborough h do
William M engineer h 60 Acushnet av
William P heating engineer George HMcLeanCo h 28 Kenwood pk
William S trainman B&M h 306 Belmont av
Willis H clk bds 630 Sumner av
& Bridge (Horace H Brown and G Bennett Bridge) grocers and meat market 281 Belmont av
BROWN & BROWN Charles F Brown mgr fire insurance and real estate 51 Market c E Court —See p 223
BROWN & ROSS INC G H Brown pres Alexander N Ross sec and treas wholesale electrical supplies 216 Dwight
Brown's Bootery Max Brown prop shoes 322 Main
—see Braun
Browne Addison W bds 15 Temple
Causten in U S Army
Ella Mrs h 172 William
John in U S Army
John D foreman CBWireWks h 571 Plainfield
Lottie G vocalist bds 172 William
Patrick emp NEWCo h 172 William
Robert M supt 440 Main h 23 Leyfred ter
William A assembler h 65 Nelson
William E chauffeur BSS&WCo h 65 Wason av
Brownell Abigail F bds 42 Wilbraham av
Edward A condr B&A h 884 Worthington
Edward C coal 82 Waltham av h 42 Wilbraham av
Joseph emp HMfgCo rms 19 Bliss
Sylvia J steno 47 Worthington bds 42 Wilbraham av
Wells H clk NYNH&HRR Armory Station bds (28) 786 State
Brownhill Thomas E demonstrator h 42 Mansfield
Browning Barbara clk USA bds 27 Mountainview
Jeanette Mrs rms 37 Sargeant
J Roland C linotype opr TheRepublican h 27 Mountainview
The apartment house 15-19 Litchfield
Walton emp FRCo rms 41 Spring

Brownlee Agnes steno SpfdContractors' SupplyCo bds 157 Massasoit
Helen H bds 157 Massasoit
John H clk bds 157 Massasoit
Kathryn B dept mgr 391 Main bds 157 Massasoit
Robert J office mgr Witherbee Igniter Co 132 Liberty bds 157 Massasoit
Thomas J insp USA h 157 Massasoit
Brownson Alfred G student bds 27 Westminster
Caroline L wid William bds 27 Westminster
Wendell G lawyer (632) 31 Elm h 27 Westminster
Brownveber Samuel shoemaker 444½ Chestnut h 446 do
Broz Vincent emp HMfgCo h 180 Pembroke
Bruce Agnes M wid James H bds 355 Walnut
Agnes S bds 12 Maynard
Alexander emp BPaperCo h 18 Osgood
Alexander Y Mrs clk 140 Main h 18 Osgood
Archie E emp 151 Bridge h 24 Allen
Arthur H emp NEWCo h 126 King
Clinton R engineer h 162 High
Daisey E nurse bds 17 Crest
David emp BMachToolCo res Ludlow
Georgia F treas Sterling Loan Co (208) 168 Bridge res Holyoke
Gladys B bds 126 King
Harold rem to Stafford Springs Ct
Harriet M wid Edwin D bds 40 Homer
Hazel D collector SterlingLoanCo (208) 168 Bridge bds 72 Plainfield
Herbert driver h 40 Linden
Inez Mrs clk 140 Main h 18 Osgood
Lillian J emp BPaperCo h 12 Maynard
Marion G clk (1) 307 Main bds 40 Linden
Merton W janitor h 1240 North
Norman jr cigarmkr rms 36 Greenwood
N Rachel nurse h 6 Salem
Ralph J clk SF&MInsCo res Longmeadow
Bruder Charles L insp USA h 2 Gerrish ct
Brueninghausen Lillian D wid Lorenz clk 408 Main bds 25 Firglade av
Brug Gertrude A emp WmCarterCo bds 66 Alden
Nellie E forewoman WmCarterCo bds 66 Alden
Brulett—see Brouillette
Brulin Olans emp 130 Birnie av h 668 Carew
Brumaghim Arthur A insp USA bds 45 Pendleton av
Brumer Herman ladies' tailor 584 North bds 66 Boylston
Hyman painter h 66 Boylston
Brundage Walter C h 39 Brown
Brundrett Elizabeth wid Peter bds 126 Firglade av
William H emp USA h 114 Andrew
Bruneau Joseph lab bds 15 Richelieu ct

Our NEW WAREHOUSE is ideal for storing HOUSEHOLD GOODS. Modern, Fireproof, and Clean. ... ... Office, 315 BRIDGE STREET.
CENTRAL Storage Warehouse

OPPENHEIMER AND FIELD INSURANCE SERVICE
14 FORT STREET River 4500

Brunel Cordelia bds 37 Water Ind Orchd
Joseph emp LKMCo h 37 Water Ind Orchd
Leo F rem to Holyoke
Brunelle Adrien J clk 236 Worthington rms 55 State
Alfred emp CVMfgCo h 281 Main Ind Orchd
Amelia L Mrs h 69 Bloomfield
Arthur J supt Carr bdg (104) 25 Harrison av h (F) 55 State
Frederick A h 30 Mattoon
Frederick A grocer 53 Sterling h 51 do
George H emp USA bds 69 Bloomfield
Hector P jeweler 236 Worthington h 34 Mattoon
Janvier tailor h 688½ Main
Joseph A clk 346 Main h 297 Main Ind Orchd
Louis clk bds 177 Carew
Louis emp 11 Lyman bds 83 Prospect
Louis A painter h Gilbert av
Luigi A clk 345 Dwight bds 51 Sterling
Medora bkkpr (33) 307 Main bds 69 Bloomfield
Orphelia G sec to pres NEAuditCo bds (F) 55 State
Reta asst (412) 318 Main bds 69 Bloomfield
William J emp USA h 45 Central
Brunet Charles D clk USA and music tchr 524 Liberty bds do
Louise wid Leandre h 524 Liberty
Brunette Adolphe emp LMfgA h 19 Jenksville Ind Orchd
Adolphus painter h 41 Manhattan
Beatrice M emp BayStateThread Wks bds 41 Manhattan
Frank painter bds 363½ Bay
John B rem to E Longmeadow
Louis lab rms 191 Water
Rose milliner bds 493 Plainfield
Bruni Maria Mrs h 38 Loring
Martino mech bds 38 Loring
Brunke Theodore H emp CBWireWks h 26 Summit
Bruno Antonio lab bds 7 William
Gaetano lab h 64 Wilcox
Giuseppe lab h 96 Willow
Michele ice peddler h 53 Margaret
Michele emp HC&PCo bds 7 William
Salvo emp UELCo bds 10 Union
Vincenzo h 7 William
Brunsell Birger B patternmkr bds 376 Union
Magnus tailor 26 Vernon h 376 Union
Brunson William painter h 111 Quincy
Brunswick Building 71-81 Worthington
The apartment house 103-107 Spring
Brunton Catherine V emp CBWireWks bds 121 Cherrelyn av
Daniel M lab h 579 Liberty
Delia L emp NapierSawWks bds 121 Cherrelyn av
Dennis in USA res inq 579 Liberty
Ellen bds 579 Liberty
James A emp TaitCoalCo h 579 Liberty
Marcella A emp T-PACo bds 121 Cherrelyn av
Marguerite C emp CBWireWks bds 121 Cherrelyn av
Martin J roofer and sheet metal worker 173 Liberty h 773 do
Theresa G emp CBWireWks bds 121 Cherrelyn av
Thomas foreman 173 Liberty bds 579 do
Thomas E in USA res inq 121 Cherrelyn av
Thomas F janitor PPubCo h 121 Cherrelyn av
Bruorton A Beryl tchr bds 15 Temple
Bruse Harriet M bds 40 Homer
Brush G Dabin supt transportation St Ry res Longmeadow
Bruso Frederick W molder h 542 Union —see Brousseau
Brusseau Frank rem to W Spfd
Fred A mach h 19 Cambridge
George J inUSA resinq 195½ Walnut
Joseph emp SAircraftCorp h 195½ Walnut
Philip clk 278 Main rms 98 Elliot
William J insp USA bds 195½ Walnut
Bruton James motorman h 1266 St James av
James F foreman PPKellogg&Co Div h 82 Pearl
Paul J clk bds 82 Pearl
Raymond D emp WWCorp bds 1266 St James av
Bryan Frances E clk HC&PCo h 19 Warner
Helen bds 56 High
James A clk MassMutLifeInsCo h 56 High
James A jr salesman h 16 Sumner av
John porter rms 65 Vernon
Nettie V Mrs clk 391 Main res Mittineague
Nona L emp BurginBros bds 41 Hubbard av
Ruth W comptometer opr bds 56 High
Samuel emp SAircraftCorp h 523 Wilbraham rd
Timothy C emp NEWCo h 185 College
Bryant Albert J foreman 44 Hillman h 768 Belmont av
Albert J jr in USA res inq 768 Belmont av
Albert P emp NEWCo bds 25 Hall
Alberta tchr bds 208 Florida
Alexander bds 126 Massachusetts av
Andrew S h 236 Union
Carroll W asst foreman SFCo h 201 Pasco rd Ind Orchd
Chester A clk AmRyExCo h (3) 208 N Main
Eleazer wood turner h 82 Greene
Eugene E in U S Army
Fred A emp 24 Lyman rms 15 Central
Frederick H guard county jail h 10 Wendell av
George janitor h 166 Quincy
Harold E caretaker h off Atwater ter
Henry A pres The Burden Bryant Co 111 Lyman bds 25 George

ARE YOU GOING TO BUILD, BUY OR IMPROVE? IF SO, ASK US BEFORE GOING FURTHER— SEE EASTERN LAND TRUST
Open Saturdays until 9 p.m. M. V. CASS, Manager
Tel. River 7974 244 MAIN STREET

CHARLES HALL, Inc. Gas and Electric Fixture Contractors—Write for Estimates.

Bryant
Henry B paying teller ChapinNat Bank res Longmeadow
Henry D printer h 34 Orange
James emp NEWCo bds 177 (B) William
Joseph H emp 74 Harrison av h 81 Orleans
Louise M Mrs bds 465 Sumner av
Lucy M rem to Washington D C
Lulu B tel opr HMfgCo h 7 Hawley
Mattie E dressmaker (317) 21 Besse pl bds 126 Massachusetts av
Minnie H buyer 391 Main h 57 Florence
Raymond A in USN res inq 10 Wendell av
Robert A emp HotelWorthy h 68 Congress
Walter A letter carrier res Agawam
Willard F rem to Westhampton
William janitor rms 63 Park
Bryce Ernest waiter HotelWorthy rms 32 Boylston
Bryda Joseph tailor bds 270 Plainfield
Bryden Ralph S h (5) 145 Sumner av
William T emp USA h 24 Mill
Bryla Stanislaw emp FCorp bds 1 Front Ind Orchd
Bryson Andrew S motorman h 86 Whittier av
Annie emp PPaperCo bds 66 Essex
Bessie L opr NETel&TelCo bds 49 Pomona
Eva Mrs tel opr bds 7 Pomona
Isabel seamstress bds 66 Essex
Jane A nurse FRCo bds 7 Pomona
John salesman 71 Worthington h 7 Pomona
Margaret Mrs bds 7 Pomona
Maude M bds 86 Whittier av
Neil h 61 Biltmore
Patrick h 66 Essex
William J C emp CBWireWks h 49 Pomona
Brzoska Wiktor lab h 206 Ferry
Brzys Joseph emp HMfgCo h 31 Woodbine av
Bucalo John emp 357 Main h 1324 North
Bucchino Antonio lab h 120 Wilcox
Bucenec John rms 41 Spring
Buchan Ada M Mrs tchr h 23 Windsor
Helen wid Robert h (2) 425 Central
Robert A mgr MHBarnett h 168 Thompson
William L emp USA h 23 Windsor
Buchanan Christiana wid Robert H employment office (311) 289 Main res Holyoke
Elizabeth steno (703) 318 Main bds 62 Pearl
George H shipping clk T-PACo h 70 Bloomfield
Jessie clk registry of deed's office rms (62) 786 State
Robert O rem to California
The apartment house 91 Belle av
Bucher George E mech h 57 Chester
Buchheim Harry (Springfield Sash and Glass Co) 240 Chestnut h 49 Morgan
BUCHHOLZ CO THE H H Buchholz jr pres and treas Walter R Skiff sec props TheBuchholz SignCo 675 Main—See p 237

Buchholz
Herman (HBuchholz&Son) (210) 33 Lyman h 292 Forest Park av
Herman H jr pres and treas The BuchholzCo 675 Main bds 292 Forest Park av
H & Son (Herman and Oscar Buchholz) costumers and decorators (210) 33 Lyman
Oscar H (HBuchholz&Son) (210) 33 Lyman h 40 Locust
Philip H photographer and protraits 264 Main h 55 Pratt
BUCHHOLZ SIGN CO THE (The BuchholzCo) 675 Main—See p 237
Station Edwin A Fogg mgr oil dealers 763 Main
Buchon John emp IOCo h 16 Water Ind Orchd
Buchwalter Joseph 2d peddler h 39 Loring
Joseph M grocer 39 Loring h do
Buck Abby B wid Josiah T h 59 Princeton
Albert H custodian CentralHigh School h 252 Bay
Arthur W insp USA res inq do
Carl L painter h 24 Vine
Charles W emp AmRyExCo h 55 Seventh
Daniel R in U S Army
Edward S h 843 Main
Frank C dist wire chief NETel&TelCo bds 59 Princeton
Harold S reporter with R G Dun & Co 293 Bridge h 88 Commonwealth av
Helen A tchr h 1391 North
Howard C rem West
Howard O deputy supt of sewers (328) Municipal bdg bds 226 Fort Pleasant av
Maurice emp AmRyExCo rms 63 Auburn
Robert E draftsman h 62 Windsor
Buckbee Harry D W purchasing agt NapierSawWksInc h 108 Byers
John bds 165 Union
Buckhaus Helen L h 655 State
Buckingham Charles E far h 229 White
Edmund in USA res inq 229 White
Ernest M emp StRy h 15 Melrose
Roy G emp NEWCo h 356 Belmont av
School Eastern av c State
Buckland A Sophia h 731 State
Kenneth G with WFYoung 75 Temple rms 69 Buckingham
Louise steno G&BMfgCo bds 659 State
Seth J janitor Municipal bdg h 784 White
Walter L pres and treas Lincoln-Ray Mfg Co 216 Worthington res Longmeadow
William C insp USA h 44 Eleanor rd
Buckle Cyril C emp 357 Main bds 55 Manitoba
George A foreman NEWCo h 55 Manitoba
Grace M bkkpr 535 Belmont av bds 19 Mansfield
Millicent M tel opr bds 55 Manitoba

Springfield Ice Co. 47 DWIGHT ST. 195 ALDEN ST. "CERTIFIED" Natural Ice PROMPT, EFFICIENT SERVICE Tel. River 4184

S. J. CORDNER CO. **Oils, Gasoline and Grease** 22 Taylor St. 425 St. James Av. 20 Oak St.

Buckler A Amanda wid Eli h 570 Sumner av
Amanda J bds 570 Sumner av
BUCKLER ALFRED E real estate 356 Belmont av h 487 do—See p 226
Alice G housekpr 570 Sumner av
Gertrude student bds 487 Belmont av
Grace L wid John R h 332 Dickinson
Mary M prop KetchesonSupplyCo 570 Sumner av bds do
Mina J music tchr bds 570 Sumner av
Wilhelmina student bds 487 Belmont av
William E in USN res inq 487 Belmont av
Buckler's A E Block 368–372 Belmont av
Buckleton Gladys M supervisor NETel &TelCo res Smith's Ferry
Buckley Abbie Mrs bds 75 Bradford
Albert W pres SpfdPhotoEngraving Co 3 PO sq res C Falls
Arthur D mgr Massasoit Hotel h (8) 7 Greenwich
Bridget wid Patrick h 71 Vernon
Cornelius J physician and surgeon 29B Main h do
David J h 21 Chapel
Edward L rem West
Emma h 81 Bliss
BUCKLEY FOUNDRY CO (Joseph W Buckley and William M Barnard) aluminum brass and bronze founders 13½ Cypress—See p 170
Francis L in USA res inq 82 Hall
Helen bds 57 Bond
Helen V clk 392 Main bds 96 Bancroft
Herbert traffic mgr ACDuttonLumberCorp h 159 Sumner av
James E rem to Philadelphia Pa
Jeremiah M emp HCWheelCo h 83 Wason av
Johanna Mrs bds 57 Bond
John A rem to W Spfd
John B (MJBresnahan&Co) 734 Main rms 28 Saratoga
Joseph H foreman BMCo h 66 Cumberland
Joseph W (BuckleyFoundryCo) 13½ Cypress h 834 Carew
Kate emp MEnvCoDiv bds 1215 North
Martin h Sixteen Acre rd
Mary waitress 392 Main rms 16 Church
Mary h 1215 North
Mary A emp Chicopee bds 57 Bond
Mary W bkkpr (524) 293 Bridge res Mittineague
May h 67 King
Michael D emp 138 Main h 34 Cortland
Nellie E emp MEnvCoDiv bds 1215 North
Roger student rms Y M C A
Rose L tchr CentralHighSchool res Longmeadow
William D emp 32 Hampden res Mittineague

William J emp NEWCo h 78 Beaumont
Buckwheat—see Sarazin
Budd Hopewell H jr emp FETreuchet h 413 Belmont av
Richard M h 125 William
Ruby tchr BostonRoadSchool res W Spfd
Buddington Czarina wid John P bds 100 Revere
Earl L clk USA bds 100 Revere
Kirk Q money clk AmRyExCo h 100 Revere
Lawrence R clk FRCo h 179 Dunmoreland
Budeep Isaac lab bds 34 Ferry
Sarkas lab h 34 Ferry
Budington Clara N wid Birney M bds 98 Catharine
Harold F physician 958 State h do
Ida B wid Justin L rem to Florida
Justin L rem to California
Budri Charles ironwkr bds 389 Water
Cornellia wid Giuseppe h 10 Dale
Dani mech h 209 William
Joseph emp 435 Dwight bds 397 Water
Marco lab h 389 Water
Budronas John lab h 54 Sharon
Budy Joseph rms 41 Spring
Buechler Adam emp SBrewCo h 48 Adams
Albert A emp 21 Main bds 48 Adams
Buell Edward B in USA res inq 49 Greenwich
Frary B in U S Army
Hattie M emp SAircraftCorp bds 49 Greenwich
Jennie waitress rms 221 Worthington
Margaret E wid Oscar E h 49 Greenwich
Orrin R com trav h'3 Salem
Robert E emp NEWCo h 11 Sherrington ct
Buena Vista The apartment house 108 Byers
Buesing Edward clk TheHighland h 56 Dunmoreland
Buffam William B blksmith h Champlain
Buffett Harry bds 26 Crosby
Buffington Charles D emp USA bds 63 Beaumont
Frederick emp NatBiscuitCo bds 63 Beaumont
George H clk MurdoughBros h 63 Beaumont
George S railway mail clk h 93 Park
Hilda student bds 63 Beaumont
Howard A designer HFCCo Ind Orchd h 19 Harvard
Mildred E steno (328) Municipal bdg bds 63 Beaumont
Ray W rem West
Viola J bds 93 Park
Buffinton Howard M clk SF&MInsCo bds (13) 194 Central
Lloyd tel opr SpfdUnion rms 38 Sumner av
Minnie L Mrs h (13) 194 Central
Buffum Aurel emp Forbes&Wallace bds 30 Howard
Edgar T Mrs bds 25 Thompson
Edward emp HMfgCo h (6) 200 M [illegible]

All the News When It IS News in the Springfield Union

POOLE DRY GOODS COMPANY Successor to W. D. Kinsman Co. *Millinery and Draperies*
Main, Cor. Bridge, and Court Square Store, Main Cor. Court Square

Buffum
Madeline bds 25 Thompson
Sarah wid Thomas housekpr 381 State
Bufton David H foreman MBCo h 72 Alden
Ernest foreman MBCo h 27 Shillingford
Hannah Mrs bds 11 Hiawatha
Bugaj Michael molder bds 35 Rapalus Ind Orchd
Bugbee A Elizabeth wid Stephen E h 123 Alden
Alfred V rem to Dade City Fla
Alice J bds 83 Central
Charles M coffee broker h 124 Catharine
Claud J emp SAircraftCorp h 38 Rowland av
Cornelia wid Charles C h 70 Temple
Elizabeth A wid Darwin P rem to C Falls
Ephraim J photo engraver PPubCo bds 125 Pine
Ernest D treas The Brigham Co Inc 399 Main h 208 Long Hill
Eugene M carriagemaker and auto painter Hickory c Hancock h 24 Crosby
Florence M h (2) 40 High
Frank A piano tuner 239 Hancock h do
George A elect rms 657 Main
Harold in USN res inq 24 Crosby
Helen M wid Horace E bds 239 Hancock
Herbert T emp city yard h 652 Worthington
John D engraver h (2) 40 Arch
Julienne H Mrs h 8½ Main
Lena N bds 125 Pine
Lloyd H rem to West Hartford Ct
Louise M A steno MEnvCoDiv bds 8½ Main
Mary A wid Henry S h 125 Pine
Mary E tchr Howard st school res W Spfd
N Penn dentist (613) 318 Main h 31 Oak Grove av
Walter T merchant tailor (704) 387 Main res Holyoke
William F fireman EngineCoNo8 h 48 Malden
Buguey Helen V tchr bds 304 Union
Buhecker Charles bds 104 Cornell
Buhler Henry W treas Metals Production Equipment Co h 57 Bowdoin
Building Commissioner office (15) Municipal bdg 36 Court
Department see City of Springfield Building Dept
Inspector (city) office (15) Municipal bdg 36 Court
Inspector (state) office (403) 21 Besse pl
Trades Council office 21 Sanford
Bujko Alex emp FRCo h 122 Essex
Bukenberger Henry rms 548 Main
Bukovalis Justatis lab h 60 Tenth
Bulboff John meat cutter 41 Hampden bds 643 North
Buldra Barbara Mrs cigarmkr 32 Hampden res W Spfd
Buldrini Giuseppe lab bds 29 Fairbanks pl

Buldrini
Luigi lab h 29 Fairbanks pl
Bulger Clarence L emp USA h (1) 37 Elmwood
Eugene in USA res inq (2) 37 Elmwood
Francis H in USA res inq (2) 37 Elmwood
Francis M insp USA h (2) 37 Elmwood
Bulkley George G 2d vice pres Spfd Fire and Marine Ins Co 195 State h 102 Magnolia ter
G Grant bds 102 Magnolia ter
Bull Frederick G buyer 345 Main h 20 Lester
Granville W emp FRCo bds 659 State
Harcourt W h 128 Mill
Jennie W wid George R h 659 State
Jennie W Mrs h 204 Long Hill
Lizzie wid Freeman bds 61 Walnut
Mary A wid William H rem to Port Chester N Y
Milan W emp USA h 65 Monmouth
William R asst foreman USA h 61 Walnut
Bullard Edson P foreman MBCo h 40 Bristol
Edwin W rem to New Haven Ct
Flora J Mrs bds 25 Burlington
Fred H mech engineer h 35 Vassar
Glenn M purchasing agt FCorp h 38 Bristol
Harriet W tchr HSCommerce bds 46 Temple
Myron H patrolman h 289 Wilbraham rd
Bullens Clarence clk KibbeBrosCo h 34 Noel
Frederick R emp BMachToolCo res Chicopee
Bulley George H emp USA h 4 Howard pl
Bullis Charles E toolmkr h 29 Montrose
Bullman Benjamin P in USN res inq 11 Welcome pl
BULLMAN HARRIET B MRS massage and chiropodist (320) 317 Main rms do
Louise M Mrs tchr HSCommerce h 11 Welcome pl
Thomas motorman h 270 Plainfield
Bullock Charles L in USA res inq 94 Dawes
Fannie M wid Orvis W h 54 Ridgewood pl
Frank A mach emp 151 Bridge bds 99 Elliot
Horatio V com trav h 21 Wellington
Louise M wid Horace bds 22 Kenwood Park
Lyman B chauffeur police dept h 444 N Main
Mary E bkkpr 243 Bay bds 94 Dawes
Mary L wid Henry C h 56 Bay
BULLOCK MFG ASSOCIATES Wallace B Fish pres Mrs F M Bullock v pres Edward W Beattie New York city sec Charles C Merridith treas small tool mfrs enamelers and platers 46 Harrison av—See p 173

FURNITURE STORED, PACKED AND SHIPPED TO ALL PARTS OF THE WORLD. Office, 315 BRIDGE STREET. **CENTRAL Storage Warehouse**

OPPENHEIMER AND FIELD Sp. Fire & Marine
14 FORT STREET River 4500 Local Agents

Bullock

Ross A emp B&A h (6) 152A N Main
Samuel M emp 49 Cambridge h 94 Dawes
William H in U S Army
Bullrus Exevia fireman PPubCo res Feeding Hills
Bumiller Otto designer h 11 Austin
BUMP CHARLES H JR pres and sec W J Foss Co 114 Broadway h 44 Fairfield—See p 180
Bumps Lewis J garage man rms Y M C A
Bumstead Mildred B steno (514) 293 Bridge res W Spfd
Bundy George L emp NEWCo h 1 Greenwood
Robert W rem to New Hampshire
Bungey Frederick N salesman Smith& Wesson rms 151 Maple
Bunker Elizabeth B h 95 Mulberry
William L accountant (714) 318 Main h 22 Florentine Gardens
Bunnell Nettie G h 185 Dickinson
R R Coal Co Inc Russell R Bunnell pres coal dealers (415) 289 Main
Russell R pres R R Bunnell Coal Co Inc (415) 289 Main h 450 Belmont av
William painter h 77 Bowles
Buntin Adam mech rms 49 Franklin
Fred J rem to N Adams
Robert J emp KMCo h 40 Applewood pl
Buongiovanni Amilcare emp city bds 23 Ashley
Buoniconto Annunziato lab h 297 Water
Antonio baker and grocer 9 Union h do
Antonio shoemaker 276 Union h 68 Holyoke
Giuseppe lab h r 2 Union
Buono Battista brasswkr h 49 Orchard
Leon emp 32 Hampden bds 49 Orchard
Burack William J h 44 Hebron
Burba Howard emp USA rms 14 School
John lab h 641 North
Burbank Burton D molder h 26 Crosby
Charles L emp CharlesANash h 21 Broad
Daniel E real estate h 104 Bowdoin
Della R nurse 31 Worcester Ind Orchd bds do
Etta V Mrs dressmkr (44) 327 Main h do
Francis W in USA res inq 31 Worcester Ind Orchd
Harry H emp MDRollCo bds 31 Worcester Ind Orchd
Hazel waitress rms 79 N Main
Homer emp Smith&Wesson rms 233 Main
Joseph emp UELCo bds 31 Worcester Ind Orchd
Louis F emp IOCo bds 31 Worcester Ind Orchd
Martha E wid George W h 31 Worcester Ind Orchd
May P h 86 School
Myrtle waitress rms 79 N Main
Vernal clk UnionNewsCo rms 79 N Main
Burc Frank emp IOCo h 83 Main Ind Orchd

Burch

Burch Arthur S plumber h 515 Berkshire av
George H tel opr B&A freight house res W Spfd
Grace E clk FRCo bds 85 Elliot
Hilda M bds 515 Berkshire av
Manly E chauffeur h 85 Elliot
Martha R Mrs h 16 Beaumont ter
Stanley rem to Hartford Ct
Burchfield William M mgr BayState BrickCo h 125 Princeton
Burck Valentine grocer 79 Bethune bds do
BURDEN-BRYANT CO THE Henry A Bryant pres Francis N Williams v pres Thomas W Burden treas stove repairs and roofing materials 111 Lyman—See p 240
James J traffic mgr MPEquipCo h 26 Thomas
Paul L lineman NETel&TelCo h 50 Mattoon
Thomas W treas The Burden-Bryant Co 111 Lyman h 1052 Sumner av
Burdett Ada wid Fred bds 593 Sumner av
Albert F com trav h 33 Clifford
Alfred W clk UELCo h 523 White
Arthur D wood turner bds 228 Allen
Charles E poultry raiser Taylor F h do
Martha nurse 140 High bds do
Mary E Mrs rem to W Spfd
William rem to W Spfd
Burdick Arthur emp KibbeBrosCo h 424 Central
Arthur W in U S Army
Arthur W letter carrier h 33 Long View av
Asa I salesman 392 Main h 76 Sorrento
Asa I Mrs clk 392 Main h 76 Sorrento
Clifford S v pres Spfd Photo Engraving Co 3 P O sq h 1245 North
Delia wid Henry bds 21 Sylvan
Earl M in U S Army
Eugene web pressman PPubCo bds 90½ Walnut
Eva Mrs opr NETel&TelCo h 469 N Main
Florence L steno bds 90½ Walnut
Frank letter carrier rms 58 Spring
George rms 26 Bradford
Helen M rem to Akron Ohio
Herbert F emp B&M h 75 Bradford
Jennie A wid Frederick h 1245 North
Jennie L clk 357 Main rms 7 Winthrop
Minetta M wid Ferdinand h 35 Harvard
Morton H claim adjuster (414) 293 Bridge h 465 Union
Pliny F clk MassMutLifeInsCo bds 35 Harvard
Tacy H steno (503) 310 Main bds 35 Harvard
Burdock John rem to Poughkeepsie N Y
Bureau of Animal Industry (MeatInspectionDivision) at Spfd Provision Co Brightwood

LET US HANDLE YOUR INSURANCE. WE KNOW HOW, AND SELL ALL KINDS SEE EASTERN LAND TRUST
Open Saturdays until 9 p.m. M.V. CASS, Manager
Tel. River 7974 244 MAIN STREET

CHARLES HALL, Inc. Hotel, Restaurant and Bar Supplies in China, Glass, and Silver.

Bureau
of Animal Industry (Tuberculosis EradicationDivision) (515) 310 Main
of Naturalization Cornelius B Phillips mgr (401) 168 Bridge
Burecki Alex lab h 217 Sharon
Bronislaw lab bds 217 Sharon
Iwan lab h 251 Sharon
Burelle Mederic emp CVMfgCo h 72 Hampden Ind Orchd
Burger Charles chauffeur h 91 Belle av
Charles E sign painter 150 Bridge h 93 Park
Ernest R in USA res inq 290 Sumner av
Garrett C mgr Springfield Ice Co 47 Dwight h 539 State
Joseph shoemkr 470 Central h 82 Linden
Lillian clk 334 Main bds 82 Linden
Nicholas emp FRCo bds 82 Linden
Burges Charles W foreman HMfgCo h 27 Albemarle av
Frederick J emp USA h 447 Hancock
Burgess Amos H brakeman B&M h Davenport
Arthur J emp CVMfgCo h 456 Oak Ind Orchd
Beatrice A saleswoman 345 Main bds Davenport
Celina Mrs h 574 Armory
Charles emp 443 State res Chicopee
Chauncey J cigarmkr 32 Hampden h 263 Walnut
Edward tinsmith h 219 Tyler
Edward J carp h 172 Phoenix ter
Eusebe H carp h 66 Sunapee
Ezra T h (2) 282 Central
Frank waiter HotelWorthy rms 10 Prospect ter
Frank L janitor NETel&TelCo h 44 Hawthorne
George M sec and treas P & B Engraving Co 292 Main h 9 Kensington av
Helen nurse bds 9 Keith
Herbert J toolmkr h 28 Long View av
Lillian E T steno emp (318) 293 Bridge bds (2) 282 Central
Luther emp USA bds 34 Shattuck
Mildred clk bds 574 Armory
Richard bds 219 Tyler
Ruby nurse bds 9 Keith
Thornton W h 61 Washington rd
William B clk 30 Lyman res Longmeadow
William J in U S Army
—see Bourgeois
Burgett Frank P janitor FRCo h 16 Ladd
Burghardt Mary wid Frederick h 99 Sharon
Perli N hostler bds 99 Sharon
Burgi Herman general supt SGLCo 23 State bds Hotel Kimball
Burgin Alfred (BurginBros) 96 Adams h 12 Ashmun
BURGIN BROS (AlfredBurgin) tent and awning makers 96 to 98 Adams—See p 38
J Alfred with BurginBros h 14 Ashmun
Burke Addison emp USA bds 276 Hancock

Burke
Agnes V wid Eugene O rem to Agawam
A James clk USA bds 276 Hancock
Alfred bartdr 246 Bridge bds 9 Frost
Angela L student bds 51 Vinton
Anna Mrs h 627 Belmont av
Arnold J clk USA h 93 Pine
Bessie emp MEnvCo h r 29 Linden
Catherine clk bds 790 Liberty
Catherine M clk NETel&TelCo bds 49 Sherman
Cecelia A clk 321 Main bds 788 White
Celia bds 106 Tyler
Charles emp KMCo bds 102 Wilbraham rd
Delia emp BMCo bds 91 Roseland
Delia dressmkr bds 106 Tyler
Edith M steno emp (529) 31 Elm bds 75 Avon pl
Edmond T in USA res inq 20 Mattoon
Edmund J mgr 283 Main h 116 Belmont av
Edward emp Wyckoff&LloydCo res Agawam
Edward emp USA h Brickett
Edward A mgr 784 State h 690 Union
Edward J emp USA h 40 Pendleton av
Edward P baker h 69 Alexander
Edward R emp USA h 33 Sylvan
Elizabeth wid J Vincent h 52 Seventh
Elizabeth A bds 106 Tyler
Elizabeth A clk 399 Main bds 23 Warriner av
Ella L nurse h 169 Spring
Elsa clk 812 State res Agawam
Emma clk bds 790 Liberty
Emmett P clk USA bds 276 Hancock
Esther C nurse bds 274 Franklin
Esther R bds 20 Mattoon
Eva M bds 33 Windsor
George H in U S Army
George M trainman NYNH&H h 254 Franklin
Gladys A steno 392 Main bds 87 Tenth
Grace I tchr bds 40 Locust
James B Mrs steno emp (216) 317 Main bds 15 Bay
James C h 96 Bancroft
James C emp B&A h 276 Hancock
James G emp USA h 79 Tyler
James M with FTLey&CoInc bds 79 Tyler
James P clk USA bds 49 Sherman
J C & Son (John C and William J Burke) groceries and meats 74 Main
John watchman bds 790 Liberty
John rms 614 Main
John grocer and meat market 621 North h 622 do
John lab h 28 Alert
John C (JCBurke&Son) 74 Main h 35 Washington rd
John F salesman 67 Lyman h 150 Tenth

"CERTIFIED" NATURAL ICE Best for Refrigeration Pure and Wholesome **Springfield Ice Co.** 47 DWIGHT ST. 195 ALDEN ST.

S. J. CORDNER CO. Columbia Igniter Batteries ALWAYS ON HAND 22 Taylor St. 425 St. James Av. 20 Oak St.

Burke
John F foreman 338 Worthington rms 40 High
John F auto repairer bds 40 Locust
John F watchman 346 Main h 535 Armory
John F emp HMfgCo h 19 Warner
John G mgr 327 Walnut h 450 Hancock
John J bkkpr IversExpress bds 51 Vinton
John J emp USA h r 29 Linden
John P blksmith h 598 Worthington
Joseph chauffeur bds 87 Tenth
Joseph jr emp B&CH&TCo bds 40 Locust
Joseph A clk 13 Stockbridge bds 87 Tenth
Joseph H master mech B&CH&TCo h 40 Locust
Karl F window trimmer 340 Main bds 64 Grosvenor
Katherine C emp RHSmithMfgCo bds 52 Division
Katherine H steno Carrigan&HillCo bds 16 Osgood
Katherine M steno emp 145 State bds 51 Vinton
Lawrence J mach h 49 Sherman
Lawrence J jr in USN res inq 49 Sherman
Lena Mrs bds 57 Lebanon
Margaret wid Edward h 7 Central
Martin E in USA res inq 191 Liberty
Martin H steno bds 16 Osgood
Mary A steno 145 State bds 51 Vinton
Mary A wid Michael J h 20 Mattoon
Mary A wid Thomas F h 51 Vinton
Mary E emp 120 High bds do
Mary E Mrs bds 75 Avon pl
Mary H Mrs cashier 392 Main bds 236 State
Mary J F clk 21 Harrison av bds 106 Tyler
Mary L clk BPaperCo bds 48 Madison av
Mary T h 27 Massasoit pl
May steno FRCo bds 96 Bancroft
May L steno Carrigan&HillCo bds 16 Osgood
Michael C foreman NETel&TelCo h 106 Tyler
Michael H emp express dept StRy h 91 Roseland
Michael P barber h 64 Grosvenor
Minnie D bkkpr rms 30 Spring
Myles clk 183 Main h 31 Ledyard
Nicholas J tinsmith h 566 Carew
Patrick F lawyer (615) 310 Main res Thompsonville Ct
Patrick J emp FRCo bds 137 Lebanon
Peter mason builder contractor and concrete paving 16 Osgood h do
Philip E policeman h 18 Lillian
Ruth K clk USA bds 275 Pine
Sarah V tel opr FRCo bds 46 Malden
Theresa E bkkpr (301) 274 Main bds 7 Central
Thomas emp B&A freight house bds 299 Chicopee rd

Burke
Thomas A in USA res inq 121 Federal
Thomas E emp FRCo h 268 Armory
Thomas F student bds 51 Vinton
Thomas J (ThomasJBurke&Co) 521 Main and (TJBurke&Co) 517 do h 59 Fort Pleasant av
BURKE THOMAS J & CO (Thomas J Burke) saloon 521 Main—See p 155
BURKE T J & CO (ThomasJBurke) package and liquor store 517 Main—See p 155
William clk bds 29 Murray Hill av
William rms 21 Walnut
William mach h 186 Eastern av
William emp BSS&WCo rms 62B Vernon
William F polisher h 28 Lebanon
William H mgr MerrimacRomeCo 53 Hillman h 42 W Alvord av
William J (JCBurke&Son) 74 Main h 40 Glendell ter
William M (Burke&Glynn) 514 Worthington h 121 Federal
William P steamfitter h 87 Tenth
William R clk USA bds 121 Federal
Winifred D steno emp (1008) 387 Main res Agawam
& Glynn (WilliamMBurke, JamesJ Glynn) saloon 514 Worthington
Burkett Emma C rms 55 State
Harold mach bds 14 Margaret
Henry J mech h 65 Sorrento
Thomas J horse dealer 448 Chestnut h do
Burkhart Edward in USA res inq 102 Quincy
Burkholder John D traffic mgr CVMfg Co h 34 Marlboro av
Thomas P salesman rms Cooley's Hotel
Burkot Apolonia Mrs bds 85 Parker Ind Orchd
Joseph emp FCorp bds 17 Main Ind Orchd
Peter mech bds 12 Rapalus Ind Orchd
Burlage Karl M bds 216 Fort Pleasant av
Nathan W h 216 Fort Pleasant av
Nicholas W K bds 216 Fort Pleasant av
Burland Clarence clk ChapinNatBank bds 396 Chicopee rd
Edwin L elect h 38 Phoenix
Ralph clk 809 Liberty bds 30 Phoenix
Burleigh Charles A rem to Boston
Charles W emp B&M h 47 Bradford
Florence A Mrs bds 82 Belmont av
Ida A wid Charles C tchr Central HighSchool h 82 Belmont av
Burley George emp USA h 37 Walnut —see Burleigh
Burlingame Allen canine specialist 41 Tyler h do
Fenner E foreman 523 Belmont av h 10 Grenada ter
James A clk SF&MInsCo res W Spfd
BURLINGAME LAWRENCE D auto dealer and repairer aero motors master engineer r 642 State h 30 Monmouth

THE UNION has full Associated Press Service Morning, Evening and Sunday.

POOLE DRY GOODS COMPANY Successor to W. D. Kinsman Co. Underwear and Hosiery
Main, Cor. Bridge, and Court Square Store, Main Cor. Court Square

Burlingame
Mary E Mrs bds 68 Court
Robert emp 24 Lyman h 116 Butler
William C engineer BPaperCo h 47 Alfred
Burlingham Esther W tel opr Police Dept bds 33 Beech
Frank H leather cutter bds 33 Belgrade pl
George W h 33 Beech
Harry A foreman Stoddard's Garage h 114 Washburn
Juliana Mrs emp 303 Main h 114 Washburn
Mildred J clk 500 Main bds 33 Beech
Burlow John A rem to Fitchburg
Burnam's cloaks and suits ladies' furnishings 402 Main
Burnes Helene steno AmRyExCo res Westfield
Mark driver bds 36 Logan
Burnett Andrew bds 1322 Berkshire av Ind Orchd
Anna bkkpr bds 115 Revere
Cecil O lab bds 70 Morris
Clarence in USA res inq 168 Main Ind Orchd
Edward W asst engineer (410) Municipal bdg h 30 Myrtle ter
Emmett emp CityForestry Dept h (3) 37 Elmwood
Eugene W emp FCorp h 168 Main Ind Orchd
Evelyn bkkpr 333 Bridge bds 115 Revere
Frank A supt PPKellogg&CoDiv h 40 Biltmore
George A emp USA h 230 Eastern av
George F com trav bds 414 Main
George H bds 168 Main Ind Orchd
George H painter and paperhanger 156 Oakland h do
Guy J toolmkr h 53 White
G Wellstood painter 115 Revere h do
James J clk SpfdUnion h 12 Eagle
James J Mrs steno BMCo bds 12 Eagle
John B brakeman NYNH&H h 20 Newland
John R emp NEWCo bds 44 Calhoun
Juvenea bkkpr 369 Main bds 115 Revere
Leonard emp 381 Main rms 70 Morris
Lester teamster bds 135 Worcester Ind Orchd
Louis C letter carrier h 307 Wilbraham rd
Mary E Mrs h (7) 7 Greenwich
Robert fireman SpfdHospital h 79 Keith
Rupert G in USA res inq 70 Morris
Thomas S lab h 70 Morris
William shoemkr h 15 Donald
William E brakeman B&M h 38 Roseland
Burnham Charles emp USA h 282 Central
Elizabeth S wid Charles H h 167 Bowles
Erastus D lumber dealer 104 Buckingham h do

Burnham
Florence I W wid Alfred V h 178 Bowdoin
Frederick R carp h 373 White
George M carpenter and builder Birnie av c Arch h Round Hill
George W agt MutLifeInsCo h 68 Palmer av
Harold E carp h 629 Sumner av
Hazel V bkkpr (302) 21 Besse pl bds 37 McKnight
Herbert L bkkpr FRCo h 37 College
Jean E clk MassMutLifeInsCo bds 68 Palmer av
John A foreman NETel&TelCo h 361 Belmont av
John A Mrs dressmkr h 361 Belmont av
Luther L emp Smith&Wesson h 35 Commonwealth av
Mabel E seamstress bds 373 White
Michael chemist FRCo bds 16 Greenwich
Norman H Rev h 59 Sorrento
Phineas N emp SAircraftCorp h 9 Grace
Ralph E bkkpr GMBurnham h (5) 40 Arch
Robert C emp FRCo h 113 Hastings
Robert D com trav h 167 Bowles
Ruth I tchr bds 68 Palmer av
Burns Alanson E cigarmkr MHBarnett h 61 Mason pl
Alice clk bds 336 Chestnut
Andrew J insp USA h 67 Lebanon
Andrew L taxi director at depot h 240 Pine
Annie M h 75 Dwight
Archibald lab rms 17 Lombard
Bridget emp NPCo h 60 Orleans
Carl J emp USA h 48 Kensington av
Carrie S wid Edson h 336 Chestnut
Charles E emp 36 Lyman h 41 Knox
Charles Ernest circulation mgr PPubCo h 128 Oakland
Clarence E chauffeur bds 41 Willard av
Clifford F in USA res inq 46 Montrose
Dorothy T steno LooseWilesBiscuitCo rms 149 High
Ellen housekpr 428 Chestnut
E Stanley jr in USA res inq Y M C A
Eugene R sexton StateStBaptist Church rms 596 Main
Felix H mgr (301) 244 Main rms 153 do
Francis clk 138 Main bds 50 Clinton
Frank emp USA bds 396 Walnut
Frank J prop LindenSupplyCo 359 Chestnut h 351 do
Frank J mech h 522 Worthington
Frank W foreman USA res Feeding Hills
Frederick T foreman UBCo h 10 Rutledge av
Frederick W bds 96 Calhoun
George W emp USA h 64 Kensington av
Henry baggage porter Union depot rms 108 Main
James J engineer B&A bds 32 Church

CENTRAL Storage Warehouse
FORWARDERS of Household Goods to all Western Points at Reduced Rates.
: : : : Office, 315 BRIDGE STREET

OPPENHEIMER AND FIELD INSURANCE
14 FORT STREET River 4500 Fire—Accident—Auto

Burns
James W waiter h 68 Shattuck
J Francis bkkpr ThirdNatBank res Thompsonville Ct
John emp NEWCo h 28 Stratford ter
John D driver h 268 Pine
John F mach h (14) 25 White
John J polisher h 17 Montpelier
John S insp USA h 428 Chestnut
Katherine saleswoman 345 Main bds 1116 State
Katherine M wid William W dressmaker 96 Calhoun h do
L Fred foreman WJHylandMfgCo res Feeding Hills
Margaret emp NPCo h 60 Orleans
Mark driver bds 36 Logan
Mary emp MEnvCoDiv bds 50 Broad
Mary emp NPCo h 60 Orleans
Mary E wid Lawrence h 59 Stebbins
Millie K Mrs rem to Kingston N Y
Oscar clk h 584 Worthington
Robert F clk NatEquipCo h 266 Pearl
Robert W baker bds 249 White
Rose rms 73 Spring
Shoe Repair Service William H Burns prop shoemakers and repairers 36 Harrison av
Stephen P h 108 Byers
Thomas rem to New York city
Thomas F emp StRy h 356 Belmont av
William rem to Connecticut
William porter DowningTaylorCo h 25 Hastings
William D mach h 1 Taft
William H prop Burns Shoe Repairing Service 36 Harrison av rms (N) 10 Chestnut
William J criminal investigator (513) 387 Main h 59 Stebbins
William J trav condr B&A h 106 Massasoit
—see Byrne and Byrnes
Burnside Florence E clk bds 83 Bradford
Kathleen E clk bds 83 Bradford
Burp Gus emp 309 Main rms 22 Goodrich
Burr Arthur E civil engineer res inq 128 Westfield W Spfd
Bertha V bds 142 Colton
Byron mach bds 14 Burlington
Charles L mach h 43 Demond
Edith H bds 54 Alden
George A emp PO bds 142 Colton
Hancy L wid Ransom S h r 24½ Walnut
Hanford M Prof IntYMCACollege h 54 Alden
Harold B clk FRCo bds 66 Prospect
Harrison emp NEWCo h 43 Demond
Ida B Mrs bds 936 Belmont av
John H pressman h 244 Eastern av
Lillian M bds 142 Colton
Lovina wid Alonzo h 142 Colton
Ransom F frame wkr bds r 24½ Walnut
Samuel lab rms 135 Union
Tenau M clk bds 192 Hampden Ind Orchd
Walter E dentist (11) 2½ Main res W Spfd

Burr
Warren T tiremkr h 522 Worthington
Burrage Alvah L draftsman FTLey&Co Inc h 25 Rittenhouse ter
Burrall Sarah E tchr h 1391 North
Burrans Fred R emp USA bds 143 Bloomfield
Burreby Grace F hairdresser (414) 317 Main rms (2) 196 Central
Burrell Fannie M wid Albert bds 848 Worthington
Frederick J express and truckman 183 Birnie av res W Spfd
Harry E in USA bds 85 Spring
John C emp 142 Union rms 78 Willow
John F chief engineer SAircraftCorp h 248 N Main
Joseph W driver h 140 Franklin
Lena A Mrs nurse h 140 Franklin
—see Borell
Burridge George A tchr SpfdVocational School h 14 Sherman av
BURROUGHS ADDING MACHINE CO C P Tenner mgr (228) 29 Worthington—See pp 8, 53
Anthony pressman h (3) 84 Allen
Edna M tchr rms (82) 786 State
Estelle M h 804 Belmont av
Evelyn A clk BBNoteCo rms (82) 786 State
Henry W emp NEWCo h 7 Nelson
Wallace C in U S Army
Burrow Richard foreman SIronWks h 88 Keith
Burrows Frederick W teamster bds 226 Quincy
Lucius pressman DailyNewsCo h 68 Tenth
Mabel L clk bds 68 Tenth
Burstein Abraham butcher h 117 Washburn
Benny grocer 1210 North h 6 Allendale
Joseph fruit peddler h 182 Plainfield
Burt Albert C h 58 Vine
Alfred mach h 207 Wilbraham av
Alpha R com trav h 15 Cliftwood
Alvin M h 106 Chestnut
Anna Mrs bds 226 High
Arthur S asst assessor bds 113 Cedar
Charles B h 225 High
Charles E printer 238 Dwight h 110 Florence
Charles H driver h 263 Sharon
Charles W advertiser PPubCo h 298 Union
Christine tel opr NETel&TelCo bds 113 Alden
Clarence A clk 25 Elm h 17 Dartmouth
Dorothy tchr rms (13) 40 High
Elizabeth nurse 700 State bds do
Elizabeth Mrs h 58 Vine
Elizabeth A bds 103 Bowdoin
Emerson L collector and sec Loyal Order of Moose h 219 N Main
Florence R wid Arthur E h 225 High
Frank S asst treas UnionTrustCo res Longmeadow
George S dentist h 795 Main
Glenn B clk FRCo bds 17 Lyndale

Contractors, Builders, Real Estate Loans and Insurances, Notary Public—SEE EASTERN LAND TRUST
Open Saturdays until 9 p.m. Tel. River 7974
M. V. CASS, Manager 244 MAIN STREET

CHARLES HALL, Inc. 65 Open Stock China and Semi-Porcelain Dinner Sets

Burt
Isabel N tchr bds (8) 191 Pine
James carp h 469 State
James H h 17 Lyndale
Joseph B emp SAircraftCorp h 6 Harriet
Leo W clk FRCo bds 17 Lyndale
Luella rem to Boston
Minnie D bkkpr rms 30 Spring
Paul E rms 266 Pearl
Ray A in USA res inq 17 Lyndale
Raymond paying teller UnionTrust Co res Longmeadow
Rena E steno bds 113 Alden
Roxey A bds 6 Harriet
William R grocer 67 Centre h 131 Bowles
Burtasket Anthony emp NEWCo rms 22 Howard pl
Burton Alfred foreman BMCo bds 508 N Main
Arthur M buyer 345 Main h 169 Pineywoods av
Austin lab h 16 Hubbard av
Georgia M wid Morris h 73 Vernon —see Bertrand
BURTWORTH CARPET CO George W Kimball pres and treas mfrs carpets and rugs 743 Front Chicopee—See p 1556
Burwell Florence L steno MEnvCoDiv bds 38 Virginia
John W emp BSCorsetCo h 38 Virginia
Leila M clk 399 Main bds 38 Virginia
Lester J emp SGLCo bds 38 Virginia
Richard C emp SGLCo bds 38 Virginia
Bury Roman emp FRCo h 251 Sharon
Busansky Herman clk 61 Main bds 189 Massasoit
Buscall Elsie Mrs masseuse 235 Pine h do
George G bds 235 Pine
Isaac sanitarium 235 Pine h do
Robert C emp 235 Pine bds do
Buscemi Philip teacher music (17) 182 State res Longmeadow
Busch Arthur chef NewHaynesHotel bds do
Charles R drop forger h 103 Clayton
Fred J rem to Boston
Harry F foreman CVMfgCo h 16 Berkshire Ind Orchd
John W foreman CVMfgCo h 24 Berkshire Ind Orchd
Bush Anna boxmkr bds 11 Taft
Bert A painter h 73 Central
Clara M Mrs tchr Hooker school res Westfield
Elizabeth Mrs h 11 Taft
Florence E rms 119 Bay
Grace N bds 131 Florida
Herbert A engineer USEnvCo bds 111 Greene
James J clk 451 Main h 87 James
John emp BMCo rms 40 Congress
Lena A bds 152 Walnut
Margaret R steno 123 Carew bds 1698 North
Mary T steno 123 Carew h 1698 North
Michael C emp B&A bds 11 Taft
Persis C wid Austin B h 35 Howard

Bush
William H mfrs agt 45 Lyman h 131 Florida
Busha Albert J emp 47 Hillman h 340 Walnut
Edward J polisher h 54 Phoenix
Halsey J emp USA bds 161 Alden
Harold A in USA res inq 340 Walnut
Richard T insp USA h 161 Alden
Bushay Paul mach bds 16 Marlborough
Busher Sarah Mrs bds 431 Belmont av
Bushey Arthur emp NEWCo h 59 Thomas
Dolor J supt JAAngers&Bro h 345 Eastern av
Frederick A painter h 134 Massasoit
George J emp MDFCo h 44 Thomas
Nelson C builder and real estate 16 Carlisle h do
Peter carp h 456 Hancock
Bushman Charles H chef HotelWorthy h 279 Orange
Helen M opr NETel&TelCo bds 279 Orange
Lillia emp 392 Main bds 279 Orange —see Beauchemin
Bushnell William L rem to Longmeadow
Bushway Charles emp B&A bds 83 Bradford
Bushwinger Frederick J emp SAircraft Corp h 34 Orchard
Busi Frederico C grocer 788 Main h 21 Norwood
Raymond A grocer 1047 Main h do
Busk Andrew J h 41 Central
BUSS FRED E show cards and signs (626) 29 Worthington h 26 Greenacre sq
Tammar J wid Edwin W nurse bds 26 Greenacre sq
Bussche William rem to New Haven Ct
Bussemi Giuseppe lab bds 66 Howard
Bussey Alfred J in U S Army
Alfred J Mrs bds (6) 323 Central
Bussiere Adelard in USA res inq 21 Bancroft
Alexander lab bds 42 Grosvenor
Alphonse rem West
Edward O mech h 16 Long Hill
Flora emp TorringtonCo bds 21 Bancroft
Marion emp TorringtonCo bds 21 Bancroft
William carp h 21 Bancroft
Bussolari George emp NEWCo bds 514 Chicopee rd
Giovanni emp ForestPark h 514 Chicopee rd
John jr in USA res inq 514 Chicopee rd
Vincenzo baker r 19 Summer h do
Bussy William mach h 148 Eastern av
Buswell Marguerite C tchr rms 64 Thompson
Mary L nurse 140 High bds do
Butaeye Romeo carp h 38 Malden
Rosamond H tel opr bds 38 Malden
Butcher Albert E carp h 107 Sherman
BUTCHER SHOP THE Thomas A Moore prop meats groceries and fish 535 Belmont av at the "X" —See p 117
Buteau Henry L rem to Providence R I
Butement William window dresser 392 Main h 80 Montrose

"Certified" Ice GUARANTEED TO BE PURE & WHOLESOME FOR ALL PURPOSES SOLD BY THE Springfield Ice Co. 47 DWIGHT ST. 195 ALDEN ST.

S. J. CORDNER CO. Prest-O-Lite Gas Tanks CONSTANTLY ON HAND 22 Taylor St. 425 St. James Av. 20 Oak St.

Butler Ada C tchr 182 Central bds do
Adeline Mrs emp 399 Main bds 46 Albemarle av
Aime E mech h 25 Balis
Albert emp SAircraftCorp bds 28 Donald
Andrew mech rms 292 Bridge
Arthur F asst foreman SRendCo h 586 Chestnut
Caroll S mach VNMToolCo bds 9 Ladd
C Adelaide private sec Emerson Laboratory bds 63 Dunmoreland
Carl N installer NETel&TelCo h 80 Wilmont
Charles E supt Hampden County Training School Suffield rd Feeding Hills h do
Clara student bds 30 Howard
Claude h (30) 25 N Main
Clovis W insp USA h 219 Oakland
Dolphus B insp USA h 282 Wilbraham rd
Edward student bds 57 Osgood
Edward lab bds 90 Amherst
Edward W driver h 37 Congress
Eva L Mrs matron Hampden County Training School Suffield rd Feeding Hills h do
Florence R clk MutLifeInsCo bds 34 Myrtle
Frank painter rms 40 Temple
Frank M pres Butler-Paige Co (20) 476 Main res W Spfd
Fred A master mech B&A shops h 76 Woodside ter
Fred Warren artist h 63 Ventura
George W shipping clk 270 Worthington h 63 Dunmoreland
Gladys P clk USA rms 61 Thompson
Grace I Mrs h 59 High
Grace M tel opr NatEquipCo bds 145 Dickinson
Harry J purchasing agt FRCo h (205) 774 State
Harry W emp 521 Worthington bds 191 High
Henry F com trav h 191 High
Herman auto painter h 73 Spring
Hermon W com trav h 34 Myrtle
Howard N engineer h 721 Boston rd
BUTLER HYMAN H clothier (B E Gould mgr) 292 Main res Troy N Y
Ida Mrs bds 41 Charles
James emp StRy bds 38 Roseland
James emp PO bds 57 Osgood
Jennie wid Nelson h 721 Boston rd
John emp city rms 794 Worthington
Joseph rms 14 Mattoon
L E salesman KibbeBrosCo res St Albans Vt
Louise M bds 50 Westford av
Mabel C rem to Boston
Mary E wid Walter h 22 Richelieu ct
May wid Royal D housekpr 549 State
Napoleon Mrs bds 282 Wilbraham rd
Nora wid Edward bds 90 Amherst
Oscar L condr StRy h 11 Grove
-Paige Co F M Butler pres office (20) 476 Main

Ray in U S Army
Robert P mach bds 37 Congress
Royal E chauffeur rms 3 Salem
Samuel emp SAircraftCorp h 28 Donald
Sarah F wid Dwight E h 63 Ventura
Silas P bds 25 Thompson
Tobias J emp 20 Bradford h 57 Osgood
Walter carp rms 292 Bridge
William A emp SETCo h 18 Clark
William H emp KibbeBrosCo h 50 Westford av
William R appraiser emp 293 Bridge res Pittsfield
Butman Lucian G emp USA rms 43 Howard
William T com trav h 852 Belmont av
Butter Ralph F clk LMfgA bds 15 Mapledell
Butterfield Annie wid Frank h 7 Winthrop
Charles J h 62 Pearl
Claude A Rev pastor Olivet Congregational Church h 160 Marion
Dolly T wid Alonzo M bds 90 Monmouth
George A office mgr 44 Hillman h 90 Monmouth
Henry W com trav 16 Lyman h 10 Monmouth
John H h (8) 45 Magazine
Butteri Roberto mech h 14 Stafford
Buttero Francesco lab bds 107 Wilcox
Michele lab h 107 Wilcox
Butters Hedwig clk BSCorsetCo bds 16 Wellington
Butterworth Ada M saleswoman 345 Main bds 96 Palmer av
Block 577-581 Main
Catherine R wid William bds 127 Allen
Charles G teller 464 Main h 11 Armory
Cora E bds 96 Palmer av
David N h 96 Palmer av
Daniel H emp NEWCo h (7) 309 Bay
Ernest toolmkr h 26 Gold
G Forest jr lawyer rms Y M C A
Isabella Mrs forewoman BSCorset Co h 169 Spring
James emp NEWCo h 112 Spring
Joseph F h 151 Westminster
Samuel F horse clipper r 150 Chestnut rms do
Buttiere Theresa Mrs h 388 Franklin
Button Catherine E wid Harold W mgr 233 Main rms do
Clara rem to Washington D C
Essie rem to Washington D C
Frank G emp NEWCo h (5) 13 Jenks
Harry R chauffeur PoliceDept h (32) 66 Pynchon
Raymond F emp NEWCo bds 11 Jenks
BUTTON SHOP THE Clinton E Joyce prop button mfrs 19 Besse pl
Buttray M Elizabeth bds (23) 10 Sumner av
Buttrey Milton G salesman 54 Willow rms 64 Avon pl

For quick, sure results phone your want ads to THE UNION RIVER 3200

POOLE DRY GOODS COMPANY Successor to W. D. Kinsman Co.
Main, Cor. Bridge, and Court Square Store, Main Cor. Court Square
Men's Furnishings

Buttrick Charles F salesman h 25 Warner
Butts Edward E insp USA h 4 Niagara
Edward P in USA res inq Nayasset Club
Herbert A rem to Brooklyn N Y
John W h 110 Eastern av
Butz Walter emp WmCarterCo bds 78 Kenwood Park
Buxton Bessie bds 70 Woodside ter
Eva F wid Edward C h 65 Harvard
Frank T emp MPEquipCo h 436 Walnut
Hartley B purchasing agt h 112 Princeton
Jennie E wid William S h 108 Dartmouth
Julia G wid Dana prop L A W Novelty Co 367 Worthington h 70 Woodside ter
Lucy wid Thomas bds 435 Union
Mabel R asst CityLibrary bds 22 Howard
Raymond E insp USA h 435 Union
Ruth M tchr bds 65 Harvard
Warner R with L A W Novelty Co res Longmeadow
Warren S h 47 Westminster
Buyse Cassendra M wid Charles R adv mgr CJournalPubCorp h 33 Magazine
Virginia R clk 35 State bds 33 Magazine
Buzzee Ettie M emp WmCarterCo bds 139 King
Buzzell Etta M steno (328) 293 Bridge h 93 Whittier av
Forest J clk h 20 Summit
Harry A lawyer (421) 374 Main h 838 Belmont av
Paul G auto mech h 33 Magazine
BUZZELL ROSCOE W bus mgr and treas SpringfieldPaperBoxCo 22 E Court h 62 Larkspur—See p 164
Wilbur L emp USA h 99 Oak
Bye David G carp h 441 Eastern av
Byers Harry F h (2) 145 Sumner av
The apartment 150 White
Thomas M h 68 Byers
Bylund David K carp h 23 Highland
Byram Jennie F Mrs h 60 Pearl
Byrd Althonia M barber 16 Bliss rms 53 King
Byrne Adam C emp HMfgCo h 868 Berkshire av Ind Orchd
Alice cashier FRCo bds 29 Mattoon
Alice M rms 59 Spring
Charles R in USN res inq 868 Berkshire av Ind Orchd
Edward P asst engineer (7) 17 Hampden rms 699 Belmont av
John W h 33 Myrtle
—see Byrnes and Burns
Byrnes Catherine A steno 439 Main bds 785 Worthington
Catherine G bds 47 Sheldon
Cornelia Mrs h (B) 178 William
Edward E H emp NEWCo h (B) 178 William
Edward T compositor SP&BCo res W Spfd
BYRNES-ELDRIDGE MOTOR CO INC George G Byrnes pres Timothy E Byrnes North Cohasset treas Ford sales and service agency 1-29 Belmont av —See p 11
Elizabeth wid Michael bds 33 Thomas
Ellen F H bkkpr h 256 Wilbraham rd
BYRNES GEORGE G pres Byrnes-Eldridge Motor Co Inc 1-29 Belmont av h 938 do—See p 11
George G Mrs sec AmRedCross NursingService 284 State h 938 Belmont av
Harry F physician in USA res inq 39 Warner
Harry F Mrs h 39 Warner
James clk B&A freight house bds 785 Worthington
James F com trav h 6 Smith
James T h 93 Wilmont
John emp SBrewCo h 785 Worthington
John F electrotyper PPubCo h 63 Charles
John J plumber emp 20 Dwight h 410 Orange
Joseph emp FRCo bds 93 Wilmont
Margaret M clk bds 112 Benton
Mary A tchr bds 112 Benton
Matthew J car clk B&A freight depot h 1329 North
Nellie F housekpr 63 Charles
Patrick emp HCPuffer h 226 High
Thomas engineer h 112 Benton
Thomas mach rms 145 Union
William J bartdr HenkingHotel bds do
—see Byrne and Burns
Byron Alexander emp SETCo h 30 Adams
Emily D wid Napoleon L h 20 Winthrop
BYRON ERNEST A funeral director and embalmer 18 Winthrop bds do—See p 105
Bythrow Roy in U S Army
B & H Paper Co (EliasBellasandPeter Harron) 65 Water
B & M System (HaroldBlachar) clothiers 185 Main

CABANA FRANK h 118 Oak
George G druggist 298 Franklin h 314 do
George O sheet metal wkr h 118 Oak
Leon N clk h 314 Franklin
Nellie Mrs h 195 Chestnut
Cabbell Lugene bds 72 Greene
Cabble Walter E wirewkr CBWireWks h 40 Armory
Cabey Andrew emp HMfgCo h 101 Laurence
James filer USA h 85 Laurence
Thomas F emp 1273 State h Sullivan
CABOT TRUST CO Emerson G Gaylord pres Frank C Kendall treas 35 Center Chicopee—See p 1551
Cabrini Luigi lab h 134 Lowell
Cacouna The apartment house 23 Pearl st pl and 72 Pearl

EXPERIENCED and RELIABLE Men for Packing HOUSEHOLD EFFECTS Office, 315 BRIDGE STREET
CENTRAL Storage Warehouse

OPPENHEIMER AND FIELD INSURANCE
14 FORT STREET River 4500
Policies of Every Kind In All the Best Companies

Cadden

Cadden James emp USA rms 110 Central
Cadder Howard E emp HMfgCo h 976 State
Cade Hamilton T emp USA bds 661 Union
Zack janitor WinthropClub bds 661 Union
Cadette Albert emp NEWCo bds (6) 317 N Main
Cadieux Arthur emp PPaperCo h 51 Merwin
Clarence J rem to Norwich Ct
Emile cigarmkr h 33 Linden
George C h 318 N Main
Cadigan Margaret forewoman Kibbe BrosCo h (5) 31 Maple
Minnie rms (5) 31 Maple
CADILLAC MOTOR CAR THE Western Mass Cadillac Co distributors 521 Worthington—See p 13
Cadorette Armand emp NEWCo h 530 Plainfield
Cadran Frank emp USA h 181 Wilbraham av
Philip W polisher h 216 Eastern av
Cadwell Charles A undertaker emp 18 Winthrop h 82 Mapledell
Grace Mrs h 5 Osgood
Nelson A antique goods and violin maker 22½ E Court rms do
Paul S show card writer 97 St James av h do
William S engineer h 69 Walnut
—see Caldwell
Cady Byron E cigar jobber 9 Court House pl h 606 Sumner av
Edna saleswoman 334 Main bds 146 Allen
Ernest L mgr Premier Printing Co 56 Harrison av h 606 White
Fluvia A wid Dwight H h 304 Bay
Harry S trainman B&M h 17 Noble
Irene E steno (709) 500 Main bds 606 Sumner av
Leslie emp FRCo rms 15 Mapledell
Luther W emp B&MRR h 32 Bryant
Mary A wid John W bds 19 Mapledell
Ozro B lab rms 10 Sanford
Roy M tiremkr h 146 Allen
Sidney H cabinetmkr h 122 Lebanon
William S clk 9 Court House pl h 606 Sumner av
Caesar Charles H mach h 113 Monroe
Clarence E driver bds 662 Union
Fanny laundress h 99 Eastern av
James A lab h 99 Eastern av
Cafarella Thomas salesman 155 Lyman h 40 Howard
Caffarini Ernest tailor h 81 Manhattan
Cafferty Hannah h 33 Lombard
Katherine C clk USA bds 10 Monroe
Nellie F dressmaker 33 Lombard h do
Caffrey Anna B bkkpr 219 Worthington bds 939 State
Charles E elect bds 95 Elliot
Francis H emp TheRepublican bds 14 Webster
Grace C h 939 State
James bds 14 Webster
James J h 939 State

Caffrey

James R h 14 Webster
Jennie M h 20 Gunn sq
John J collector 219 Worthington h 37 Sargeant
John J Mrs saleswoman 345 Main h 37 Sargeant
Joseph F emp HMfgCo h 51 Middlesex
Margaret A wid Charles J h 95 Elliot
May clk 360 Main bds 939 State
Minnie A bds 51 Middlesex
Patrick h 13 Jenksville Ind Orchd
Pauline F steno HMfgCo bds 95 Elliot
William emp FRCo rms 261 N Main
Caggiano Thomas clk 478 Main bds 263 Mill
Victor tailor bds 263 Mill
Cahalan James emp HighlandBrewery h 20 Benton pl
John J steamfitter bds 20 Benton pl
Cahalin James in U S Army
Cahill Catherine buttonwkr rms 155 State
Catherine wid Martin h 77 Bond
Frank J bkkpr 41 Cypress bds 77 Bond
James emp JWRochford Parker Sixteen Acres bds do
James W h 36 Terrence
John emp SFCo h 300 Liberty
John J ice dlr h 431 Chestnut
Mary C steno NPCo bds 77 Bond
Peter emp BostonMutLifeInsCo rms 345 State
William clk NEWCo h (6) 13 Holland rd
William E clk B&A freight depot bds 77 Bond
Cahoon Foster emp HMfgCo h 415 Wilbraham rd
Cain Albert clk 214 Worthington h 1121 North
Charles W emp NEWCo h 77 Pine
Crawford rem to Georgia
Dorothy E bkkpr 655 Main bds 268 Armory
John lab h 15 Fremont
Lawrence rms 84 Maple
Leonard J salesman bds 268 Armory
Loretta clk 380 Main res W Spfd
Mary emp 37 Buckingham bds do
William lab bds 15 Fremont
—see Kane
Caisse Fred emp 333 Bridge res Agawam
Caissy Inez M clk 357 Main bds (11) 40 High
Louise wid Louis h (11) 40 High
Yvonne clk 392 Main bds (11) 40 High
Cakari Konstantia emp MDFCo h (8) 527 Plainfield
Calabrese Antonio lab bds 127 Wilcox
Francesco lab h 4 Arlington ct
Giovanni lab h 5 Union
Joseph porter 143 Main h 62 Gardner
Calabro Sebastiano lab bds 776 Main
Calandaro Pietro lab bds 25 Union
Calandra Raoul insp CVMfgCo h 356 Belmont av
Calberg Fred die sinker h 68 Maynard

WE SELL FIRE, LIFE, ACCIDENT AND HEALTH INSURANCE. ARE YOU INSURED? IF NOT—— SEE EASTERN LAND TRUST
Open Saturdays until 9 p.m. Tel. River 7974
M.V. CASS, Manager 244 MAIN STREET

CHARLES HALL, Inc. Sterling Silver, Cut Glass, Pottery, and Fine China

Wilfred emp MDFCo h 447 Page blvd
Calcagnini Leopoldo h 70 Norwood
Cald James lab h 11 State st ct
Caldaroni Giovanni lab bds 274 Water
Calder Frank tailor 10 Reed h 8 do
Calderwood Edwin C sec Sturtevant-MerrickCo 245 Chestnut h 59 Fairfield
Frederick A mgr ChandlerMotors Inc of Springfield 267 Chestnut h 20 Rupert
Herbert H salesman 245 Chestnut h 49 Ventura
Caldon Jeremiah H rem to W Spfd
Marguerite F bkkpr (300) 33 Lyman res Agawam
Caldwell Charles M in USA res inq 20 Ridgewood pl
Florence M director VisitingNurses Association 3 Market h (38) 40 High
Helen nurse MercyHospital bds do
Raymond B chauffeur rms 866 Worthington
Winford N pres Spfd Institution for Savings and with Am Writing Paper Co Holyoke h 20 Ridgewood pl
—see Cadwell and Colwell
Caley Charles W with ACDuttonLumber Co res Longmeadow
Calhoun Anna nurse bds 18 Forest Park av
Charles R emp USA rms 33 Clinton
C Morris asst clk of courts h 56 Mulberry
The apartment house 85 Jefferson av
The apartment house 219 N Main
The apartment house 1391 North
Caliri Anthony mgr 111 Main h 95 Bond
Calkins Arthur W engineer bds 15 Locust
Charles H automobile engineer B MachToolCo res Ludlow
Cheney H physician 14 Maple h 383 Union
Edward A rem to Boston
Iris carp h 24 Winthrop
Irving R physician and surgeon 299 Central h do
James W real estate 16 Beech h do
Marshall physician 14 Maple h do
William H student bds 383 Union
Call Albert E (SBCall&Sons) 35 Hillman res Longmeadow
Arthur A h 29 Locust
Charles C foreman Smith&Wesson h 80 Thompson
Dolph B film opr h 375 Orange
Ella E wid George h 137 Magnolia ter
Grace Mrs rms 133 Carew
Guy (SBCall&Sons) 35 Hillman res Longmeadow
Oliver C locksmith 49 Market bds 375 Orange
S B & Sons (Stillman B, Albert E and Guy Call) mfrs toys and sporting goods with Meekins Packard & Wheat 35 Hillman
Stillman B (SBCall&Sons) 35 Hillman res W Spfd

William T U S Income Tax insp (2) 300 Main bds Massasoit Hotel
Callaghan Earl B clk bds 327 State
Francis E J bds 327 State
James rem to New Britain Ct
John B managing editor DailyNews PubCo 381 Main and sec The Roll Stationery Co (423) 387 Main h 327 State
Mary wid Daniel bds 151 Bond
Callahan Anna W wid Andrew W dressmaker 61 Catharine h do
Bridget emp city almshouse bds do
Catherine M h 43 Franklin
Clarence S emp StRy h 77 Beaumont
Cornelius emp HMfgCo h 147 Worcester Ind Orchd
Daniel emp USA rms 57 Dwight
Dennis E rem to C Falls
Elizabeth steno 333 Bridge bds 147 Worcester Ind Orchd
Frederick W clk shoe dept 395 Main bds 72 Carew
George draftsman bds 408 Plainfield
James H letter carrier res Chicopee
James I emp USA h 86 Colton
Jeremiah bds 129 Ingersoll Grove
Jeremiah C molder h 35 Talcott av
John bds 33 Briggs Ind Orchd
John janitor h 68 Butler
John emp NEWCo bds 246 Worcester Ind Orchd
John D h 14 Roy
John H auto mech h 132 Jasper
John J asst foreman USA h 16 Oak Grove Park
John J rubberwkr h 179 Pendleton av
John P carp h 408 Plainfield
Katherine G steno FiskMfgCo res W Spfd
Louis W painter h 41 Daytona
Mae A opr NETel&TelCo res Mittineague
Margaret Mrs h 20 Longfellow ter
Margaret J rem to Newport NewsVa
Michael emp StRy h 131 Bond
Michael T h 548 Liberty
Nora C bkkpr JHBordeauxCo bds 32 Byers
Patrick J emp water dept h 758 Liberty
Patrick J lab h 24 Crane
Patrick J emp FRCo h 33 Briggs Ind Orchd
Patrick T mach h 246 Worcester Ind Orchd
Paul in USA res inq 408 Plainfield
Sarah wid James F bds 2 Searle pl
Sarah M tchr h 129 Ingersoll Grove
Thomas F emp G&BMfgCo h 151 Spring
Thomas J (Callahan&McCrum) 160 State h 102 do
Thomas P foreman street dept h 333 Franklin
William F baggage agt UnionStation h 791 Main
& McCrum (Thomas J Callahan and Edward H McCrum) cigars etc 160 State
Callanan Alice hairdresser bds 23 Woodside ter

"CERTIFIED" NATURAL ICE Look for the Yellow Wagon **Springfield Ice Co.** 47 DWIGHT ST. 195 ALDEN ST.

S. J. CORDNER CO. TELEPHONE RIVER 337 22 Taylor St. OPEN DAY AND NIGHT GARAGE 425 St. James Av. 28 Oak St.

Callanan
Arthur C emp 538 Main rms 590 do
Eleanor G clk 392 Main h 23 Woodside ter
Florence V bkkpr (616) 387 Main bds 78 York
Jeremiah J emp NYNH&H h 271 Belmont av
Mary E wid James bds 1529 North
Nellie T Mrs h 78 York
Rose clk 162 Bridge res Agawam
—see Calnan
Callaway John lab h (A) 175 William
Callender Arthur W rem to Chicopee
Hugh N (Howe&Callender) 565½ Main bds 13 Morris
John com trav h (2) 10 Sumner av
Ray I toolmkr USA h (28) 820 State
Callinan Catherine A bds 720 Worthington
Callis Edna W student bds 80 Quincy
Calloway Joseph ironwkr rms 78 Bliss
Calnan Katherine emp 33 McKnight bds do
Calnen Edward F emp KMCo bds 120 Calhoun
Grace tel opr bds 120 Calhoun
Hazel M opr NETel&TelCo bds 120 Calhoun
Helen tel opr bds 120 Calhoun
Thomas J contractor h 120 Calhoun
Thomas J jr emp NEWCo h 95 Middlesex
William J emp KMCo bds 120 Calhoun
Calpakian Setrak tailor 559 State bds 15 Orleans
Calve Salvatore emp UELCo bds 41 Fremont
Calzano Pietro lab bds 30 Mechanic
Calzati Jennie dressmaker (520) 387 Main bds 349 State
Camardo Francesco emp SGPCo h 369 Water
Cambridge George J mech rms 720 North
Camby Eva Mrs dressmaker 631 North h do
Camerlin Alfred emp HMfgCo h 40 Shattuck
Cora emp SP&BCo bds r 172½ Worcester Ind Orchd
Helen C Mrs bds 852 Belmont av
James emp NEWCo h r 172½ Worcester Ind Orchd
Marceline bds r 172½ Worcester Ind Orchd
Maxime F emp HFCCo h 9 Water Ind Orchd
Theodore E rem to Taunton
Cameron C E Alonzo pres Norcross-CameronCo 151 Bridge h 174 Pineywoods av
Donald purchasing agt Package MachineryCo res W Spfd
Elias H ladderman h 460 Union
Finley M wire weaver h 444 Franklin
Forest F mech engineer h 124 Northampton av
Gus emp UELCo bds 11 Stockbridge
James A emp USA h 226 Pearl
Mary housekpr 207 N Main
Ruth A clk MassMutLifeInsCo res W Spfd
Camerotta Giro lab h 7 Whitney pl

Camerotta
James porter h 89 Norwood
John B night chief delivery clk WUTelCo bds 7 Whitney pl
Camfill Robert E physician 148 Chestnut h 169 Princeton
Camire Frank mason h 345 Main Ind Orchd
Camp C Herbert insp USA h 35 Hobson
Ground Realty Associates Edgar C Hoit mgr (925) 387 Main
Mabel E steno YMCA res Palmer
Wallace V teller SpfdNatBank res Longmeadow
Campagna Joseph A dentist (2) 25 Harrison av h 1450 North
Campagnan Caolino h 133 Allen
Campanella Pasquale pocket billiards 658 Main h 42 Richelieu ct
Campanile (MunicipalGroupBuildings) 42 Court
Campbell Agnes steno 770 State res Holyoke
Alberta tchr rms 182 Maple
Alice nurse SpfdHospital bds do
Anice bds 25 Dymond
Archibald clk AmRyExCo res W Spfd
Archie emp MPEquipCo rms 46 Douglas
Arthur B mgr Boston Music Co (Springfield Branch) 424 Main h 74 Grenada ter
Benjamin emp USA bds 178 (A) William
Charles A tchr HSCommerce h 123 Thompson
Charles B pres Empire Mailing Co 103 Worthington h 47 Irvington
Clara E Mrs matron Hooker st school h 131 Greenwood
Daniel shipper BBNoteCo h 181 Westford av
Daniel W building insp (15) Municipal bdg h 20 Abbe av
Ebenezer M mach h 1470 North
Edmund launderer 140 High bds do
Edward A insp USA bds 7 Winthrop
Edward D bds 384 St James av
Edward T drug clk 643 Main bds 940 Worthington
Elizabeth W wid John T nurse h 16 Lenox
Ellen clk 463 Main rms 89 Adams
Emma E tchr rms 97 Spring
Fred M asst sec Spfd Chamber of Commerce h 140 Magnolia ter
Fremont J grocer 2 Johnson h 251 Dickinson
George B h 131 Greenwood
George H elect bds 131 Greenwood
George P jr dist cable foreman NETel&TelCo res Northampton
George W adv solicitor Loring-AxtellCo h 513 Bay
Gilbert M jr in USA res inq 84 Johnson
Grace S tchr bds 57 High
Hannah Mrs bds 18 E Hooker
Harry J mach h 29B Main
Helen bds 86 Central
Ina Mrs clk 350 Main bds 84 Spring
Irene clk 399 Main bds 940 Worthington

The best authority on all branches of sport is THE UNION

POOLE DRY GOODS COMPANY Successor to W. D. Kinsman Co
Main, Cor. Bridge, and Court Square Store, Main Cor. Court Square
Cloaks and Suits

Campbell
Irving h 84 Sargeant
Jack horse trainer rms (25) 437 Main
James W mech emp 130 Birnie av res Chicopee
Jasper h 55 Ridgewood pl
Jennie I clk register of deeds bds 57 High
J Gordon salesman 211 Worthington res Longmeadow
John E emp USA h 15 Armory
John E agt 61 Franklin rms 332 N Main
John K in U S Army
Joseph A foreman NETel&TelCo h 22 Crane
Julia h 72 Pearl
J Wilder installer NETel&TelCo res Longmeadow
Lillian M clk SInst for Sav bds 20 Abbe av
Louis A mach h 189 Worcester Ind Orchd
Louise bds 110½ Walnut
Margaret B bds 84 Norwood
Mary A Mrs h 52 Main
Mary C Mrs director lunch dept public schools h 123 Thompson
Mina wid Thomas J h 57 High
Moses condr B&M bds 60 John
Nellie E h 50 Carew
Nellie J tchr rms 28 Spring
Nicholas plumber h 98 Centre
Orvis W Mrs h 54 Ridgewood pl
Paul H emp USA rms Y M C A
Richard C optometrist emp 23 Harrison av h 64 Rittenhouse ter
CAMPBELL ROBERT B CO contractors' equipment 6 Beacon Boston —See p 83
Thomas mech h 178 Boston rd
Walter J waiter rms 56 Vine
Walter J prof IntYMCACollege h 31 Dunmoreland
Walter L emp SAircraftCorp h 294 N Main
William emp NEWCo h 729 Carew
William mach h 940 Worthington
William foreman S-DCo h 12 Cornell pl
William J carp h 13 Kibbe av
William J engineer h 89 Adams
William L emp FRCo h 315 N Main
Campion Edith A cashier 138 Main bds 77 Beaumont
Elizabeth B waitress h 33C Main
Marguerite V tchr bds 37 Spring
S Thomas clk FRCo h 178 Boston rd
Camponari Dufo lab bds 84 Howard
Camyre Emma rms 46 Main
Canada James E com trav h 16 Sunapee
CANADIAN FUR COMPANY M Riner prop furriers, dealers, storage and remodeling 146 Main—See p 110
Canas Nicholas barber bds 48 Carew
Canavan Bridget wid William bds 76 Edgemont
James mech h 55 Adams
William F bds 76 Edgemont
Canavosio Angelo waiter RiversidePark bds 12 Homer

Canavosio
Caesar waiter RiversidePark bds 12 Homer
Michele chef h 12 Homer
Candee Leverett treas SpfdStRyCo (805) 500 Main res Boston
Candini Giuseppe emp 404 Dwight bds 169 Union
Candlin Albert prin Chestnut st school h 36 Colonial
Candrian Charles C mach h 86 Rochelle
Christian mach h 52 Pendleton av
Candylis Costas tailor h 36 John
George emp B&A bds 36 John
Cane Fred M in U S Army
—see Cain and Kane
Canedi Augusto shoemaker 73 Bridge rms do
Canedy Corliss M clk (811) 500 Main h 140 Groveland
William S emp USA h 364 Belmont av
Caney Pearl B bkkpr h (4) 41 Magazine
Richard S shipping clk G&BMfgCo bds 542 White
Canfarini Camillo lab bds 14 Alert
Canfield John B lawyer (5) 381 Main h 113 Firglade av
Cangro Louis mason h 151 Quincy
Caniares Charles mach h 1708 North
Canilakis Nick porter 463 Main rms 75 Vernon
Canizaro Charles barber bds 117 Walnut
Canning Evangeline bkkpr (216) 317 Main bds 22 Ozark
Frank J clk 485 Main h 22 Ozark
Fred chauffeur 123 Carew bds 43 Mattoon
Martin J bartdr 47 Market h 30 Orleans
Cannon Albert L receiving clk 538 Main h 37 Ozark
Carroll C bds 75 Pomona
Cornelia M wid Franklin L bds 74 Catharine
Edward J emp CenturyMfgCo h 57 Dunmoreland
Edward N emp NEWCo h 80 Colchester
Frank A mach tender h 43 Girard av
George B in U S Navy
John painter rms 24 Grace
John P claim adjuster (718) 29 Worthington h 49 Linden
John R in USA res inq 23 Pearl st pl
John W rem Chicago Ill
Lonnie B emp 130 Birnie av h 7 Calhoun
Margery wid Thomas J bds 57 Dunmoreland
Sims emp B&ARR h 685 Union
Willard butler 51 Federal bds do
Canor Antonio shoemkr h 779 Main
Giuseppina emp NEWCo bds 779 Main
Cantane William waiter HighlandHotel h 405½ Chestnut
Cantell Luther buyer 254 Bridge h 207 Pine
Canter Bessie bkkpr JCanter&Son bds 18 Oak Grove av
Joseph (JCanter&Son) 984 State h 18 Oak Grove av

Our NEW WAREHOUSE is ideal for storing HOUSEHOLD GOODS. Modern, Fireproof, and Clean. ... ... Office, 315 BRIDGE STREET.
CENTRAL Storage Warehouse

OPPENHEIMER AND FIELD INSURANCE SERVICE
14 FORT STREET River 4500

Joseph & Son (Joseph and Samuel Canter) grocers and meat market 984 State
Samuel (JCanter&Son) 984 State bds 18 Oak Grove av
Canterbury Chester W emp USA h 198 Marion
George A h 22 Grove
Herbert M insp USA bds 102 Yale
Mary E wid George W bds 102 Yale
Russell M emp USA h 44 White
Violet B emp SP&BCo bds 102 Yale
Cantin Firmin P barber h 57 Carew
Homer emp SMGreenCo res C Falls
Josephine Mrs rms 15 Richelieu ct
William J emp HMfgCo bds 57 Carew
CANTON CAFE Woy Ying prop American and Chinese restaurant 81 Worthington—See p 230
CANTON NEW THE Woy Ying prop restaurant 16-18 Fort—See p 230
Cantor Isaac sheet metal wkr 88 William h 88½ do
Cantwell Catherine wid Thomas P h 62 Pearl
Ellen wid John W h 20 Banks pl
James lab rms 136 Greenwood
Maud E clk 357 Main bds 62 Pearl
Canty Catherine T tel opr bds 110 Abbe av
Elizabeth tel opr bds 110 Abbe av
Jeremiah E clk USA h 121 Sherman
John emp FRCo h 46 Emery
John R shipper HC&PCo h 56 Roseland
Joseph T plumber r 494 Plainfield h 526 do
Margaret E milliner bds 432 Franklin
Mary Mrs h 432 Franklin
Mary E Mrs h 526 Plainfield
Mary E Mrs h 110 Abbe av
Mary M supervisor NETel&TelCo bds 110 Abbe av
Minnie T emp 357 Main bds 432 Franklin
Timothy E emp USA h 110 Abbe av
Caouette Alfred J rem to Norwich Ct
Joseph clk bds 166 Worcester Ind Orchd
Capaccio Charles salesman 101 Lyman h 12 Union
Charles V salesman h 966 Worthington
J Donato in USA res inq 129 Hickory
Nicolina Mrs bds 12 Union
Capadano Louis barber h (1) 66 Pynchon
Cape Charles A cook 361 Main h 160 Worcester Ind Orchd
Charles W steel stamps and die sinker h 425 Wilbraham rd
Cod Dory Fish Co (Harley F Williamson and Joseph Bannon) fish market 76 Main
Mary D wid Charles nurse 34 Bristol h do
Pearl E clk 254 Worthington bds 34 Bristol
Capelette Ovila emp FRCo bds 16 Hebron

Capelle Frank H baker h 607 Main
Capen Annie M wid Aubernie P h 332 Wilbraham rd
Arthur D emp HMfgCo bds 84 Stebbins
Delia wid John N h 55 Pine
Helen cook 1400 State bds do
Rufus C carp h 84 Stebbins
Capilette Joseph lab bds 323 Carew
Pierre lab h 323 Carew
Capitanio Emilio lab h 60 Norwood
Federico lab bds 60 Norwood
Giovanni lab h 108 Summer
Massimilio lab bds 108 Summer
Capitol House The (JohnPorter) furnished rooms 251B Main
Caples Mary C Mrs h 48 Morris
Caplette Alexander emp NEWCo h 107 Monrovia
Ernest rem to Canada
Joseph carp h 70 Norwood
Narcisse carp bds 109 Colton
Caporale Antonio emp SGLCo h r 105 Howard
Emidio driver h 7 William
Giuseppe electrotyper PPubCo h 32 William
Jerry (StandardVulcanizingCo) 83 N Main bds r 105 Howard
Luigi peddler h 72 Broad
Luigi 2d lab h 123 Wilcox
Michele chauffeur h 87 Bliss
Capozzo Francesco lab h 71 Wilcox
Peppina Mrs h 28 Whitney pl
Capron Charles emp HMfgCo bds 67 Wilbraham rd
Harry F clk MassMutLifeInsCo h 76 Benton
Reuben E publicity director bds 12 Sherman
William painter rms 70 Vernon
Caproni Albert confectionery 372 Chestnut res inq do
Capuano Pasquale lab bds 344 Water
Caputo Joseph lab h 86 Hickory
Luigi lab h 229 Quincy
Cara Antonio lab h 45 Summer
John B mach bds 653 Belmont av
Carabetta Giuseppe lab h 278 Water
Michele emp UBCo h 14 Union
Nicola emp FMWBCo h 101 Andrew
Salvatore lab h 64 Wilcox
Santo lab h 101 Andrew
Vincenzo barber 19 Union h do
Caraccia Felice lab h 174 Spring
Carachetti Giuseppe clk B&A freight house h 715 Worthington
Caradonna Ernest mech h 111 Newland
Caragianaikis James (Caragianaikis& Gographos) 18 Cypress h do
& Gographos (James Caragianaikis and Anthony Gographos) boarding house 18 Cypress
Caragoun John waiter h 62 Pearl
Carando Antonio grocer 115 Summer h do
Caranicolas Pantelis N confectionery 344 Orange h 184 Bloomfield
Caranikas Andrew (UnionBakingCo) 203 Chestnut and restaurant 192 do h 327 St James av
Caras Paul mach bds 430 Chestnut
Carasetti Robert emp BSCorsetCo h 413 Franklin

ARE YOU GOING TO BUILD, BUY OR IMPROVE? IF SO, ASK US BEFORE GOING FURTHER—SEE EASTERN LAND TRUST
Open Saturdays until 9 p.m. Tel. River 7974
M. V. CASS, Manager 244 MAIN STREET

CHARLES HALL, Inc. Gas and Electric Fixture Contractors—Write for Estimates.

Caravaggi Francesco lab h 19 Alert
Carberry Francis J emp NEWCo h 38 Acushnet av
Carboneau Marie h 72 Pynchon
Carchrie James emp 164 Bridge h 30 Hawthorne
  Robert emp 164 Bridge bds 30 Hawthorne
Card Bertha Mrs rem to New York city
  Edwin A rem to New York city
  Sidney M compositor SpfdUnion h 106 Chestnut
Cardano Alessandre lab h 127 Wilcox
Cardarelli Michele lab bds 20 Manhattan
Cardaropoli Antonio baker 1 Union h do
  Domenico lab h 181 Quincy
  Francesco toolmkr h 389 Water
  Francesco lab h 27 Loring
  Giuseppe grocer 21 Union h do
  Nicolo emp NEWCo h 208 Santa Barbara
Cardell Ernest E rem to Providence R I
Carden Elizabeth Mrs h 1259 Berkshire av Ind Orchd
Cardinal Albert E fireman bds 791 Main
  Alfred E driver h 23½ Bancroft
  Benjamin E ladderman H&LCo No10 h 10 Holland rd
  Blanche Y bds 791 Main
  Delia L bds 479 Central
  George J clk 30 Lyman h 479 Central
  George R emp FRCo bds 791 Main
  John R bkkpr h 791 Main
  Louis plasterer h 215 William
  Margaret A steno bds 791 Main
  Raymond A emp 377 Main bds 791 do
  Robert E shipper 9 Hampden h 171 William
Cardinale Alfonzo lab bds 14 Union
  Angelo carp h 66 Acushnet av
  Filippo lab bds 5 Union
  Rocco lab h 396 Water
  Rosina bds 396 Water
Cardosi Roberto grocer 28 Hubbard av h do
Carducci Guido carp h 412 Armory
Carduff Alexander D asst mgr 622 Page blvd bds 26 Ardmore
  David emp NEWCo h 26 Ardmore
  John J rem to Boston
Cardwell Elizabeth housekpr r 122 Bond
  Sarah N wid John bds 17 Princeton
Carella Sebastiano barber h 396 Water
Carellas George T hoseman Chestnut fire station squad A rms do
  Theodore candymkr h 136 Congress
Carenzo Francesco emp FRCo h 42 Howard
Carew Edna clk FRCo bds 71 Avon pl
  Florence clk FRCo bds 55 Mason pl
  Monroe E h 80 Grand
  St Baptist Church 90 Carew
  St School 75 Carew
Carey Adeline M student bds 37 Patton
  Alice A rem to Boston
  Arthur J engineer B&M h 37 Patton
  Benjamin rem to Worcester
  Bernice Mrs emp 223 Worthington bds do
  Charles H salesman Newhouse ServiceCo bds 30 Myrtle
  Cornelius B clk h 29 Knox
  Dora M saleswoman 345 Main rms 268 Pearl
  Edward police sergeant h 75 Marble
  Elizabeth C tel opr 283 Main rms 53 Howard
  Frank E rem to Boston
  Frank R foreman CRKaplingerCo h 30 Myrtle
  George R in U S Army
  Georgiana M steno bds 37 Patton
  Guy B brakeman NYNH&HRR h 18 Queen
  Henry H insp NEWCo h 51 Grover
  Herbert W foreman mach dept SETCo h 26 Monmouth
  James F railway postal clk h 246 Central
  Jane clk FRCo rms 268 Pearl
  Jeremiah J emp MDFCo h 11 Donald
  John J carp h 16 Pendleton av
  John M emp USA h 255 Oakland
  Julia clk 399 Main res Holyoke
  Llewellyn D patrolman h 10 Seneca Ind Orchd
  Louis A ins agt bds 22 Reed
  Lourandy bkkpr bds 266 Pearl
  Marion G tchr rms 20 Prospect
  Mary A clk NYNH&H rms 53 Howard
  Michael C Rev asst pastor Church of the Sacred Heart h 395 Chestnut
  Oliver J Mrs h 22 Reed
  Patrick emp CBWireWks h 226 Armory
  Susan Mrs bds 30 Middlesex
  Thomas Mrs rem to Holyoke
  Thomas E printer 292 Main h 36 Orlando
  Vera saleswoman 334 Main bds 38 Ferry
  Vincent M clk USA rms 33 Salem
  Weston G foreman city h 11 Crystal av
  William B clk HMfgCo bds 218 Fort Pleasant av
  William E pres and treas Spfd Base Ball Club and sec and treas Toomey & Cody Co 137 Main h 218 Fort Pleasant av
  William H emp HMfgCo h 94 Shattuck
  —see Cary
Cargill H Albert clk SGLCo h 47 Trafton rd
  Merritt L h 47 Trafton rd
Carhart Paul W editor G&CMerriamCo h 82 Garfield
Carhuff Anna G bkkpr 346 Main bds 112 Florence
  Etta H Mrs h 112 Florence
  Frank emp FCorp bds 112 Florence
  Josephine tel opr bds 112 Florence
Cariani Donizio driver 345 Dwight h 148 Bemis pl
  Teresa Mrs bds 716 Worthington
Caricari Francesco grocer 252 Water h r 4 Union
Carignan Hermas emp CVMfgCo h 250 Center Ind Orchd
Cariofiles John h 106 Bond
Cariofilis James baker h 17 Congress

Springfield Ice Co. 47 DWIGHT ST. 195 ALDEN ST. "CERTIFIED" Natural Ice PROMPT, EFFICIENT SERVICE Tel. River 4184

S. J. CORDNER CO. Oils, Gasoline and Grease 22 Taylor St. 425 St. James Av. 20 Oak St.

Cariophles Joseph baker h 610 North
Carita Isaac lab h 172 Ferry
Cariveau—see Corriveau
Carl Theo insp USA res Westfield
Carle Amos C emp NatEquipCo h 34 Brunswick av
Frank E grocer with A H Phillips h 62 Pomona
Carleton Ansel G clk park commissioners' office h 24 Trinity ter
Charles F clk (811) 500 Main bds 40 Churchill
Charles K driver 38 Hampden h 64 Knox
Dudley physician (211) 137½ State h 369 Wilbraham rd
Ernest collector 361 Main bds 25 Margaret
George W clk bds 25 Margaret
Guy (ArmoryHillPrint) 2 Woodworth av h 161 High
Harriet E milliner bds 40 Churchill
Helen M clk 429 Main bds 25 Margaret
Henry A emp KibbeBrosCo bds 101 Eastern av
Herbert L chauffeur 435 Dwight bds 64 Knox
John B com trav h 16 Woodside ter
Lenora I wid Daniel F h 40 Churchill
Margaret A bds 101 Eastern av
Mary A wid Thomas R h 101 Eastern av
Mary L bds 40 Churchill
Mary P wid Patrick h 25 Margaret
Ralph physician 10 Temple h 121 Forest Park av
Ralph J policeman h 85 Jefferson av
Thomas foreman KMCo bds 25 Margaret
—see Carlton
Carley William emp FMWBCo bds 18 Banbury
Carlile Walter T emp APHare rms 46 Main
Carlin Cecelia A tel opr bds 41 Biltmore
Elizabeth tel opr bds 41 Biltmore
Frank J mach h 61 Abbe av
Helen tel opr bds 41 Biltmore
Hugh emp FRCo h 41 Biltmore
James mach h 588 Carew
James W with FordMfgCoInc 98 Broadway res inq do
John D men's furnishings 281 Main h 19 Hiawatha
John J emp G&BMfgCo h 69 Kenwood Park
Mary A C tel opr 361 Main bds 41 Biltmore
Rose chief opr NETel&TelCo bds 41 Biltmore
William F h 160 Belmont av
Carlisle Block 322-324 Main
Fred C mech h 48 Bay
Fred E pres and treas Carlisle Hardware Co 326 Main h 79 Maplewood ter
CARLISLE HARDWARE CO Fred E Carlisle pres and treas Harry C Collord sec hardware cutlery and mfrs supplies 326 Main—See p 119
Mildred emp PhoenixLunch rms 27 Bradford

CARLISLE S RICHARD coal dealer 3 Elm and 112 Summer h 158 Forest Park av—See p 71
Susie steno UELCo rms 30 Myrtle ter
Carlista Giovanni lab bds 81 Wilcox
Maria wid Cesare h 81 Wilcox
Carlon Fred W emp PremierPrintingCo h 34 Bradford
Carlos Margaret L rem to Newark N J
Carlson Adolph F supt 600 State h 34 Crystal av
Agnes clk FRCo bds 56 Spruce
Anna J comptometer opr FRCo bds 120 Hampshire Ind Orchd
Arthur J emp NEWCo h 238 College
Benjamin B mach bds 24 Mooreland av
Carl C in USA res inq 121 Monroe
Carl E rem to Southampton
Carl J emp VNMToolCo bds 238 College
Carl J cabinetmkr h 32 Greenwich
Carl O emp SAircraftCorp h 24 Welcome pl
C Edwin student bds 106 Grenada ter
Charles emp 24 Monroe bds do
Charles A mach h 694 Union
Charles H molder h 93 Linden
Charles J driver 55 Lyman h 24 Mooreland av
Clara A bds 36 Stratford ter
C Oscar clk CVMfgCo bds 120 Hampshire Ind Orchd
David N emp PotterKnittingCo h 35 Woodbine av
Edith bds 84 Logan
Edwin rem to Southampton
Edwin C clk h 15 Crystal av
Eleanor M clk ThirdNatBank bds 34 Crystal av
Ella M wid Gabriel h 36 Stratford ter
Emma housekpr 31 Salem
Ernest F (ErnestFCarlsonCo) (510) 310 Main h 46 Kimberly av
CARLSON ERNEST F CO (EFCarlson) general contractors (510) 310 Main—See p 79
Eva E clk USA bds 107 Orange
Evy E nurse emp (204) 389 Main bds 33 Rochelle
Frank grinder bds 329 Central
CARLSON FRANK O plumber 706 Main bds 49½ do—See p 205
Fritz A h 107 Orange
Fritz M emp FRCo h 191 College
George W in USA res inq 106 Grenada ter
Gustave emp CVMfgCo h 47 Pasco rd Ind Orchd
Gustave F gardener h 187 Jasper
Gustave W mach h 33 Rochelle
Hanna wid Frederick h 106 Grenada ter
Hannah Mrs bds 32 Greenwich
Hannah Mrs bds 13 Wilcox
Hans P rem to W Spfd
Harriet C tchr bds 653 State
Henry G treas UndertakersSupply Corp (207) 293 Bridge rms 659 Main
Huldah bds 36 Stratford ter

All the News When It IS News in the Springfield Union

POOLE DRY GOODS COMPANY Successor to W. D. Kinsman Co. *Millinery and Draperies*
Main, Cor. Bridge, and Court Square Store, Main Cor. Court Square

Carlson
John with SMGreenCo rms Massasoit Hotel
John blksmith h 917 Liberty
John H foreman MDRollCo h 120 Hampshire Ind Orchd
John W emp SpfdCemeteryAsso bds 280 Hancock
Julius rem to Hartford Ct
Lena wid Morris h 49½ Main
Nels A mach h 53 Centre
Oscar emp FRCo rms 61 Vernon
Oscar A emp 238 Dwight bds 37 Wellington
Oscar F mason contractor h 92 Grenada ter
Oscar M driver h 148 Alden
Robert plumber rms 304 Bridge
Rose rms 96 Elliot
Sofara Mrs h 84 Logan
Sven A emp HMfgCo bds 65 Mason
Victor E fireman USA h 25 Margaret
Carlton A Maude steno 292 Worthington bds 30 Howard
Andrew G emp city h 219 N Main
Charles C B h 27 Keith
Edward E treas Natick Underwear Co h 76 Harvard
Frank J policeman bds 27 Keith
House William H Cone prop saloon and restaurant 11 Hampden
Josephine wid Charles h 339 Wilbraham rd
Julia emp 700 State bds do
Leland G asst engineer water dept h 71 Kimberly av
Leonie M Mrs h 878 Worthington
Maude A h 62 Pearl
Natalie A steno MassMutLifeInsCo bds 28 Forest
William R auditor h 125 Harvard
—see Carleton
Carman Alice L clk UnionTrustCo bds 266 Belmont av
Benjamin tailor 1134 North h do
Carroll W clk 597 Main h 13 Forest
CARMAN ERNEST W lawyer (1019-1021) Third Nat Bank bdg 387 Main h 131 Harvard
J Fred clk UELCo rms 266 Belmont av
Julius F grocer 597 Main h 266 Belmont av
Marion E clk UnionTrustCo bds 266 Belmont av
Marjorie I steno (721) 387 Main bds 266 Belmont av
T Walter pres Baker Extract Co h 15 Temple
Carmel Robert emp HFCCo rms 187 Main Ind Orchd
Carmichael Elizabeth wid Donald bds 69 Parkside av
John H physician and surgeon 41 Maple h do
William H real estate h 241 N Main
Carmody Anna G tchr bds 47 Biltmore
Catherine Mrs clk NPCo bds 36 Greene
Cleonice Mrs rem to C Falls
Cornelius h 373 Armory
Delia milliner bds 85 Spring
Frank emp MBCo bds 130 Dawes
Frank C steamfitter UELCo h 32 Clantoy

Carmody
Frank J salesman h 266 White
Hannah J housekpr 119 Essex
Helen F bds 373 Armory
James emp FRCo bds 14 Prospect
Jennie clk 365 Main bds 11 Raymond av
Jeremiah J carpenter and builder 11 Raymond av h do
John J emp NEWCo h 731 Carew
Joseph J carp h 443 Armory
Josephine emp NapierSawWks bds 373 Armory
Lillian A steno (610) 318 Main bds 11 Raymond av
Mary A nurse emp 340 Bridge and 47 Biltmore bds do
Mary A steno emp (220) 374 Main bds 119 Essex
Mary A wid John H h 862 Carew
Michael fireman USA h 119 Essex
Patrick J emp USA h 58 Langdon
Raymond L in USA res inq 11 Raymond av
Thomas in USA res inq 36 Greene
Thomas D emp ForestPark h 47 Biltmore
Thomas J in USA res inq 47 Biltmore
Thomas J mason bds 373 Armory
Walter E mason bds 862 Carew
William painter rms 81 Bliss
William chauffeur Loose-Wiles BiscuitCo bds 373 Armory
Carmosino Nicola concretewkr h 251 Pecousic av
Carnahan August B emp HMfgCo h 7 Lillian
Carnegie George bds 47 Coleman
John in USA res inq 96 Elliot
Peter rms 96 Elliot
Wallace plasterer h 47 Coleman
Carner Katherine A Mrs clk MassMut LifeInsCo bds 52 Wellington
Carnes Matthew A mgr RTAdamsCo 169 Spring h 16 Sachem
—see Karnes
Carnevale Aldo rem to Mittineague
Angelo rem to Mittineague
John shoemaker 417½ Chestnut h 303 do
Ricardo emp HMfgCo bds 22 Pecousic av
Silvio rem to Mittineague
Carney Aileen M clk MassMutLifeIns Co bds 125 Sherman
Anna V bkkpr 171 Spring bds 287 Central
Bridget wid John bds 100 Carew
Catherine A probation officer rms 86 Pearl
Dennis J mech h 64 Bay
Edward J condr h 83 Beaumont
Francis J motorman h (27) 8 Waverly
Frederick G in USA res inq 287 Central
George J in USA res inq 287 Central
Helen emp HMfgCo bds 64 Bay
James A expressman h 71 Bryant
James A jr lab bds 71 Bryant
John emp FRCo h 11 Belgrade pl
John emp city h 119 Essex
John emp NEWCo rms 33 Salem
John J condr StRy rms 33 Main

FURNITURE STORED, PACKED AND SHIPPED TO ALL PARTS OF THE WORLD. Office, 315 BRIDGE STREET. CENTRAL Storage Warehouse

OPPENHEIMER AND FIELD Sp. Fire & Marine Local Agents
14 FORT STREET River 4500

Carney
John J clk 445 Armory h 15 Cleveland
John M house mgr 103 Bridge rms Grand Hotel
John P lab bds 18 Essex
Katherine J steno emp (326) 31 Elm bds 400 Liberty
Kathleen M steno bds 125 Sherman
Lilla T steno (703) 318 Main bds 400 Liberty
Mary bds 31 Auburn
Mary emp BSCorsetCo bds 18 Essex
Mary A wid William W bds 287 Central
Mary C clk USA bds 11 Belgrade pl
Mary F housekpr 29 Brookline av
Matthew L supt SpfdContractors' SupplyCo h 825 Carew
May tchr bds 64 Bay
May seamstress bds 7 Ledyard
May C bkkpr 9 Randall av bds 287 Central
Michael emp city h 18 Essex
Michael J molder h 657 Carew
Michael J jr in USA res inq 657 Carew
Michael T emp B&A h 153 Everett
Patrick emp city rms 19 E Court
Patrick J stonesetter h 125 Sherman
Thomas F emp SBrewCo h 61 Grove
Thomas J emp city h 17 Linden
Thomas L emp PCFitzpatrick h 72 Acushnet av
William emp B&A shops h 7 Ledyard
William J insp USA bds 15 Cleveland
—see Kearney
Carniecki Adam lab h 103 Essex
Caro Samuel mgr 251 Main rms 251B do
Carolan Edward J fireman EngineNo6 25 Mill rms do
Mary A Mrs clk 335 Main h 643½ do
Caron Albert lab h 9 Lyons Ind Orchd
Almond emp FletcherLumberCorp h 110 Melville av
Anaice M steno bds 166 Worcester Ind Orchd
Arthur condr StRy rms 20 Bradford
CARON BROS (J Ladislas and Leofred H Caron) undertakers 31 Waverly—See p 106
Edouard emp HFCCo bds 25 Healey av Ind Orchd
Edouard emp HFCCo h 284 Main Ind Orchd
Edwin rms 298 N Main
Ernest lab h 24 Mill
Fred M emp FRCo h 438 N Main
J Ladislas (CaronBros) 31 Waverly h do
Joseph L repairman NETel&TelCo h 31 Waverly
Leofred H (CaronBros) 31 Waverly res C Falls
Leone bds 145 Union
Louis in USA res inq 244 Center Ind Orchd
Mary E wid William A h 45 Wentworth
Narcisse emp DPLillie&Co h 25 Healey av Ind Orchd
Philippe H clk 167 Main Ind Orchd h 166 Worcester do

Caron
William emp HMfgCo h 145 Union
William H teamster h 110 Melville av
William H com trav h (10) 315 N Main
Carosella Carmela wid Antonio h 330 Water
Mary wid Tommaso bds 330 Water
Carothers Eleanor T wid Samuel O bds 163 Pineywoods av
Lawrence B clk FRCo bds 163 Pineywoods av
Richard T photo engraver PPubCo bds 163 Pineywoods av
Robert F bds 163 Pineywoods av
Carp Julius emp BMachToolCo h 38 Donald
Carpanelli Alfonzo lab h 61 Norwood
Pietro lab h 21 William
Carpenter Alice Mrs h 2 Carlton pl
Alphonse emp B&A shops rms 72 Vernon
Bernard J mach h 176 Massasoit
Catherine J wid Darwin E bds 8 Oak Grove av
Cyrus S mach bds 88 Massachusetts av
Delia Mrs h 60A Vernon
Edward F driver h 764 Worthington
Edward F Mrs dressmaker 764 Worthington h do
Edwin emp USA rms 884 Worthington
Ellen M wid Cyrus h 38 Sumner av
Elva visiting nurse 3 Market rms 11 School
Emily L tchr music bds 88 Massachusetts av
Ferdinand F compositor SP&BCo h 421 Chestnut
Foster H brakeman B&M rms (21) 248 N Main
Frances emp FoxTheatre bds 17 Pinney pl
CARPENTER FRANK E attorney-at-law (20) 257 Main rms 4 Mattoon—See p 149
Frank N clk (811) 500 Main res Palmer
Frederick W clk USA h (21) 16 Patton
George D chauffeur bds 77 Quincy
George W engineer B&M bds 32 Vine
George W foreman NatEquipCo h 538 Union
Grace D housekpr 77 Quincy
Henry rms (19) 8½ Main
Henry M janitor NETel&TelCo h 17 Pinney pl
Herbert W carp h 41 Shamrock
Homer I insp USA bds 88 Massachusetts av
Jane H h 130 Massachusetts av
Jennie C Mrs h (21) 16 Patton
John H sec and treas Besse-CarpenterCo 350 Main h 111 Bowdoin
John H emp SGLCo h 132 Abbe av
John R teamster SackettBros h 77 Quincy
Leon M salesman 392 Main h 7 Marble
Leslie D rms 14 Summit
Mary E tchr bds 28 Larkspur

LET US HANDLE YOUR INSURANCE. WE KNOW HOW, AND SELL ALL KINDS—SEE EASTERN LAND TRUST
Open Saturdays until 9 p.m. M.V. CASS, Manager
Tel. River 7974 244 MAIN STREET

CHARLES HALL, Inc. Hotel, Restaurant and Bar Supplies in China, Glass, and Silver.

Carpenter
Myrtie L steno (623) 387 Main bds 30 Howard
Nellie C bds 26 Cliftwood
Phyern h 73 Spring
Ralph L emp G&BMfgCo h 8 Oak Grove av
Royal C mach bds 259 Mill
Sarah F wid George h 409 Oakland
William B h 29 Spring
William H rem to Longmeadow
William K emp 902 Main h 54 Larkspur
Carpentieri Salvatore lab bds 77 Wilcox
Carpino Edward emp UBCo rms 582½ Main
Carppinger John J emp HMfgCo h 130 Quincy
Carputo Luigi yard foreman 852 State h 229 Quincy
Carr Alma waitress rms 563 Main
Angeline P Mrs bds 18 Wilmont
Arthur V lab h 125 William
Associates (GeorgeTGale) tree caretakers 81 Dickinson
Building 19-25 Harrison av
Building Trust Frank C Brinkerhoff treas suite (14) 307 Main
Catherine T steno NETel&TelCo res Westfield
Catherine T h 38 Leonard
Charles S shipping clk BPaperCo h 461 N Main
Charles W emp WJLyons h 97 Cherrelyn av
Earl D emp USA bds 54 Dresden
Edward H h (1) 196 Central
Felicia wid Levi bds 471 Chestnut
Florance S bds 97 Cherrelyn av
Fred N engineer B&M h 62 Mapledell
George O carp h 71 Tyler
Georgina E asst librarian IntYMCA College bds 5 Northampton av
Grace bkkpr 35 Worthington bds (1) 196 Central
Harriet Mrs h 68 Logan
Harry emp FRCo bds 69 Tyler
Hope R clk 404 Dwight bds 54 Dresden
Ida Mrs cook rms 36 Greenwood
James H mach bds 27 Osgood
Jennie wid Oscar S h 54 Dresden
John engineer h 313 Orange
John elect NEWCo h 84 Monrovia
John Mrs h 27 Osgood
John H buffer HMfgCo bds 19 Autumn
John T mach bds 27 Osgood
Kathryn I musician bds 114 Margaret
Mary clk 357 Main bds 38 Leonard
Mary J wid Merrill B h 61 Mason
Matthew F clk 375 Main h 42 Seventh
Merrill B emp KMCo h 42 Acorn
Michael M emp SGLCo h 36 Bancroft
Raymond emp KMCo h 461 N Main
Sarah bds 19 Autumn
Stephen R emp USA h 208 Orange
Thomas expressman 114 Margaret h do
Walter F compositor SpfdUnion h 665 Union

Carr
William fireman rms 68 Congress
William A solicitor 35 State h 43 Dorn
William H h 25 Eaton av
William M Mrs rms (17) 786 State
Carrabine Margaret emp WmCarterCo rms 110 Central
Carrague Theresa C bds 10 Rutledge av
Carreau Ernest bds 69 Union
CARREAU LOUIS & SON building contractors 168 Pine Holyoke
Carrellas Peter bootblack 151 Main rms 428 Worthington
Carrick Eileen emp BPaperCo rms 1716 North
Carrie James in Canadian Army
Carriel C Edwin in U S Army
Carrier Albert E miller emp 194 Lyman h 587 Worthington
Alfred rms 46 Main
Carl W installer NETel&TelCo bds 27 Dartmouth
Hedwige wid George bds 45 Mapledell
Carrigan Anna M h 112 Greenwood
Clifford compositor SpfdUnion bds 12 Quebec Ind Orchd
Edward H compsoitor TheRepublican bds 112 Greenwood
John R chauffeur h 68 Walnut
Katherine E clk 361 Main bds 112 Greenwood
Loretta C billing clk 392 Main bds 12 Quebec Ind Orchd
Mary C wid Joseph h 12 Quebec Ind Orchd
Mary E housekpr 20 Magnolia ter
Ruth nurse SpfdHospital bds do
William h 112 Greenwood
William emp IOCo h 189 Hampshire Ind Orchd
William H mgr 283 Carew h 335 Oakland
& Hill Co J C Anthony pres Herbert C Hill treas Timothy F Collopy v pres and gen mgr cotton waste Fisk av opp Talcott av
—see Kerrigan
Carrigg Anna L clk 357 Main bds 53 Alden
Arthur H policeman h 45 Malden
Edward T bds 53 Alden
Ellen Mrs wid Patrick h 53 Alden
James W emp USA bds 53 Alden
John B policeman bds 359 Wilbraham rd
Nellie A emp CharlesHallInc bds 53 Alden
Carrington Clarence A stockkpr HL HandyCo h 30 Clark
Ernest J teamster h 25 James
George T emp Smith&Wesson h 382 Bay
Mary E tchr h 11 Myrtle
Carritt Edward W clk HMfgCo bds 38 Dunmoreland
Carriveau—see Corriveau
Carroll Adelia L Mrs h 27 Elmwood
Agnes clk 380 Main bds 14 Howard
Albert G mech h 683 Main
Alfred J steamship ticket agt (201) 389 Main h 29 Warner
Anna R clk 236 Main bds 91 Park
Annie wid William H h 29 Holyoke

"CERTIFIED" NATURAL ICE Best for Refrigeration Pure and Wholesome Springfield Ice Co. 47 DWIGHT ST. 195 ALDEN ST.

S. J. CORDNER CO. Columbia Igniter Batteries ALWAYS ON HAND 22 Taylor St. 425 St. James Av. 20 Oak St.

Carroll
Bridget wid Patrick bds 234 Pearl
Catherine rms 261 N Main
Catherine wid Edward housekpr 14 Howard
CARROLL CHARLES L upholsterer and draper 71 Newland h do—See p 243
Charles L pool table repairer and billiards and pocket billiards 821 State h (3) 820 do
Christopher E clk 666 Main h 18 Margaret
Daisy B Mrs h 683 Main
Edward D stonecutter h 55 Manhattan
Edward D jr mech bds 55 Manhattan
Edward F emp CVMfgCo h 152 Quincy
Elizabeth A buyer 340 Main bds 19 Morris
Frances H clk 340 Main bds 275 Pine
Frank H h 9 Bond
Frank P com trav h 9 Bond
George messenger B&M freight depot res Holyoke
George M clk PPKellogg&CoDiv res W Spfd
Harold clk bds Gilmore Hotel
Hattie W Mrs housekpr 161 Walnut
Helen A clk 399 Main bds 19 Morris
Henry day clk 420 Main rms do
James emp city rms 31 Greenwood
James B lawyer and justice Superior Judicial Court h 234 Pearl
James F reporter SpfdRepublican bds 84 Maple
CARROLL JAMES M groceries and meats 110 Main W Spfd—See p 1459
James W salesman 357 Main rms 116 Spring
John gardener 182 Central h 68 Ashley
John emp 42 Harrison av h 83 Prospect
John h 10 Massasoit
John E mason h 121 Main
John J gardener h 275 Pine
Joseph J clk 550 Main rms 14 Howard
Kathryn rms 266 Pearl
Louise J clk 392 Main rms 84 Maple
Margaret E steno bds 275 Pine
Margaret E waitress 392 Main bds 56 Everett
Mary V opr NETel&TelCo bds 29 Holyoke
Maurice in U S Navy
Patrick emp city h 95 Congress
Robert H emp B&B h 27 Elmwood
Robert L in USA res inq 29 Holyoke
Roger C emp NEWCo h 20 Sumner av
Rose A saleswoman 392 Main res Westfield
Sarah Mrs h 19 Morris
Sherman A bds 161 Walnut
Thomas F emp HMfgCo h 70 Rochelle
Thomas F tchr manual training bds 121 Main
Walter J letter carrier bds 29 Holyoke

Carroll
William driver 30 Lyman bds 563 Main
William mach h 353 Armory
William emp HMfgCo h 21 Indian Leap Ind Orchd
William P chauffeur h 103 Tyler
William T emp FRCo h 57 Miller
Wyatt N emp B&A h 5 South st ct—see Kuralt
Carron Malvin mach h 114 Everett
Carrow Alfred emp NEWCo h 315 Chestnut
Arthur M rem to Washington D C
Carruthers Harry J rem to Los Angeles Cal
Carson Benjamin E lab bds 11 Waltham av
Hilda rem to Thompsonville Ct
Kenneth B mach bds 37 Jefferson av
Marguerite A asst treas Peerless HandcuffCo 47 Dwight rms 23 Buckingham
Robert G rem to W Spfd
Cartellina Bartolomeo lab h 99 Summer
Carstens Ludwig steward 81 State h 22 Morris
Carswell Donald h 717 Liberty
Henrietta D emp S&SLaundryCo bds 717 Liberty
Carter Albert C F bkkpr 9 Hampden h 97 Johnson
Albert W rem to Feeding Hills
Anna bds 56 Florence
Annie Mrs emp BPaperCo h 79 Main
Arthur J rem to Feeding Hills
Augusta wid Walter H rem to Rhode Island
Barnet scrap iron and metal dlr h 48 Massasoit
Blanche S tchr bds 50 Burton
Bruce S supt of buildings h 338 Wilbraham rd
Cadwell elev opr h 206 William
Charles emp NEWCo bds 244 Center Ind Orchd
Earl K clk SF&MInsCo h 11 Myrtle
Earle E treas HigginsTheFloristInc 132 State h 1025 do
Edith L wid Xavier bds 54 Charles
Edward E rem to New Haven Ct
Edwin A v pres Chapman Valve Mfg Co Ind Orchd office (1) 25 Harrison av h 238 Maple
Ella R wid Vilas E dressmkr h 25 Montrose
Eugene pres Higgins The Florist Inc 132 State res New Haven Ct
Eugene W clk MassMutLifeInsCo res W Spfd
Frank E emp FCorp bds 244 Center Ind Orchd
Frank W credit mgr 439 Main h 98 Dawes
Frank W Mrs bkkpr 127 State h 98 Dawes
Frederick J toolmkr h 90 Wilmont
George A h 245 Oak Grove av
George C polisher rms 83 Pearl
George E salesman KibbeBrosCo res Willimantic Ct
Harry B musical director Hotel Kimball h (21) 820 State

THE UNION has full Associated Press Service Morning, Evening and Sunday.

POOLE DRY GOODS COMPANY Successor to W. D. Kinsman Co. *Underwear and Hosiery*
Main, Cor. Bridge, and Court Square Store, Main Cor. Court Square

Carter
  Harry D with SMGreenCoInc 293 Bridge h 55 Ventura
  Henry N butcher emp 375 Main h 350 Liberty
CARTER H W PAPER CO Edward H Tucker pres Charles L Beckwith v pres G Fred Estey treas paper twines and paper boxes 235 to 237 Chestnut—See p 210
  Irene bds 49 Clinton
  Jane cook 182 Central bds do
  John W engineer SProvCo h 488 Liberty
  Leland stock clk 328 Main bds 44 Morris
  Marie M wid Henry S bds 36 Orleans
  Marion E student bds 487 Main Ind Orchd
  Nellie h 33 Mountainview
  Richard M clk 1273 State bds 97 Johnson
  Rowland rms 107 Spring
  Walter C condr B&M h 104 N Main
  William Co The William Carter Needham Heights pres Horace A Carter Needham Heights sec and treas William H Carter Needham Heights gen mgr and v pres mfrs knit underwear 33-51 Morris
Cartier Arthur J motorman h (2) 216 N Main
  Homer cigarmkr 32 Hampden h r 71 Prospect
Cartmill Edmund B clk G&BMfgCo bds 397 Oakland
  Elizabeth Mrs rem to Chicopee
  Francis C wid William bds 44 Greene
  Henry rem to Chicopee
  Thomas H fireman CourtHouse h 397 Oakland
  William F bkkpr 321 Main h 44 Greene
Carto John M emp HMfgCo h 26 Osgood
Cartter David J motorman h 39 Bancroft
  Etta M steno emp (35) 25 Harrison av res Westfield
CARTTER RICHARD W prop Riverdale Market Gardens 972 Riverdale W Spfd telephones River 507 and River 5154-W—See p 1462
Cartwright Lillie rms 107 Northampton av
  Ruby M bds 777 State
  Thomas T com trav bds 777 State
Carty Anastasia emp NEWCo bds 59 Ringgold
  Cleveland clk MassSawWks h 185 Oakland
  Francis A in USA res inq 59 Ringgold
  Frederick T elect h 9 Beacon
  George W repairman NETel&TelCo bds 59 Ringgold
  Helen emp NETel&TelCo bds 59 Ringgold
  Patrick papermkr h 59 Ringgold
  William F elect UELCo h 22 Warren av
Carufel John Damase foreman UBCo h 44 Kenwood ter

Carufel
  Lillian M steno B&A bds 44 Kenwood ter
  Minnie D clk 435 Main bds 44 Kenwood ter
Caruso Frank barber 16 Main h 24 Roseland
Carvalho Claude salesman h 14 Tenth
Carvell William Mrs h 458 Mill
Carver Isaac rem to Hartford Ct
Casanova Domenico emp USA h 5 Hillside pl
  Joseph emp Windsor Locks bds 5 Hillside pl
  Maria bds 5 Hillside pl
  Teresa Mrs h 5 Hillside pl
Casavant Edmund bds 7 Piney pl
  Fred emp CVMfgCo bds 166 Hampden Ind Orchd
  Louis carp bds 33 Centre
  Louise B h 7 Piney pl
Cascarth Margaret nurse bds 47 Dresden
Casciano Antonio lab bds r 10 Union
Cascio Eliseo (PeterFunaiCo) 91 Water h do
  Giuseppe confectionery 410 Water h 60 Norwood
  Vincenzo plasterer h 114 William
Case Adelbert B treas and mgr Blair MfgCo 312 Birnie av h Round Hill
  Arthur C mech h 53 Wilcox
  Edmund E artist (44) 423 Main rms 62 High
  Eliza wid Arthur C bds 53 Wilcox
  Elsie tchr bds 367 Allen
  Fred W hardware 463 State h 465 do
  Harry C rem to Hartford Ct
  H Gordon ins agt (501-510) 356 Main res W Spfd
  Howard W emp BMCo h 48 Euclid av
  Marjorie h 155½ Main
  Nellie M wid Waldo N bds 48 Euclid av
  Phillips N bds Round Hill
  Robert janitor Central st school h 17 Clifton av
  Robert A grocer 14 Catharine h 94 do
  Robert A Mrs music tchr h 94 Catharine
Casella Pietro h 52 Morris
Caserio Antonio lab h 39 William
Casey Agnes emp 25 Thompson bds do
  Alice R tchr music h 3 Hillside pl
  Anna wid Patrick h 67 Tenth
  Catherine emp 25 Thompson bds do
  Charles clk BMachToolCo bds 3 Hillside pl
  Cornelius emp FRCo h 75 Linden
  Daniel J clk AmRyExCo bds 82 Wilcox
  David I waiter h 93 Adams
  Dennis (Casey&Broderick) 523 State h 82 Wilcox
  Edward J factory supt JohnA MurphyCo bds 3 Hillside pl
  Elizabeth M mgr (301) 289 Main bds 46 Seventh
  Ellen wid Dennis D bds 369 Walnut
  Frank M rms 98 Elliot
  George J emp NEWCo h 18 Everett
  Helen C bkkpr (500) 23 Lyman bds 1483 State

CENTRAL Storage Warehouse **FORWARDERS of Household Goods to all Western Points at Reduced Rates.** : : : : Office, 315 BRIDGE STREET

OPPENHEIMER AND FIELD INSURANCE
14 FORT STREET River 4500 Fire—Accident—Auto

Irene M clk SpfdUnion bds (F) 10 Chestnut
James J dist mgr MassBonding and InsCo (Health and Accident dept) (403) 244 Main h 88 Beaumont
Jeremiah J emp HMfgCo h 578 Armory
John emp B&M bds 1716 North
John emp CVMfgCo h 48 Quebec Ind Orchd
John B emp NEWCo rms 207 N Main
John C emp HMfgCo h 12 Melrose
John F clk USA bds 189 Walnut
John J foreman street dept h 25 Clifton av
Margaret L emp 31 Taylor bds 28 Arbor
Marion G steno 145 State bds 327 do
Mary nurse bds 44 Prospect
Mary bds 236 State
Mary A nurse rms 94 Pearl
Mary E emp MEnvCoDiv bds 794 Worthington
Maurice C brass molder h 28 Arbor
Maurice P in USA res inq 189 Walnut
Michael clk bds 67 Tenth
Michael h 79 Tenth
Michael P livery stable 14 Liberty bds 82 Wilcox
Patrick lab bds 146 Bond
Patrick F clk in USA bds 67 Tenth
Robert J foreman TaitBros h 450 Chestnut
Thomas H emp KMCo h 1483 State
Thomas J insp USA h 524 Liberty
Warren J clk 375 Main res Holyoke
William K lineman NETel&TelCo h 9 Bond
William R in USA res inq 1483 State
William T pressman bds 3 Hillside pl
CASEY & BRODERICK (Dennis Casey Eugene A Broderick) monumental works 523 State—See p 183
Cash Orrin G rem to Westfield
Cashion Edward emp BMCo h 34 Douglas
Cashman John R mach bds 1211 North
Thomas W guard USA bds 1211 North
Casineau Alphonse emp FCorp h 13 Cedar Ind Orchd
Alphonse jr emp CVMfgCo bds 13 Cedar Ind Orchd
Fred chauffeur bds 13 Cedar Ind Orchd
Napoleon emp CVMfgCo h 34 South Ind Orchd
Solomon emp IOCo h 22 Water Ind Orchd
Casini Giovanni grocer 398½ Water bds 396 do
Casley Angeline Mrs bds 25 Plymouth
George H motorman h 25 Plymouth
Casman John H salesman h (2) 6 Sumner av
Casonis George waiter bds 327 St James av
Cass David h 14 Mattoon

CASS MARTIN V mgr The Eastern Land Trust (208) 244 Main rms Lenox Hotel—See foot lines
Mary T trustee City and Suburban Land Trust (208) 244 Main res Providence R I
Cassady Colin F fireman B&M bds 39 Centre
Cassale Andrea h 500 Worthington
Cassanelli Cesare lab h 233 Summer
Giovanni emp 435 Dwight h 413 Franklin
Cassani Catherine clk 434 Worthington res W Spfd
Cassaterri John emp FRCo rms 93 Bridge
Cassavigliani Marcello lab h 57 Broad
Casseday Sue B wid Samuel B h 269 Long Hill
Cassidy Alice bds 82 Marion
Alice wid John h 82 Marion
Alice R clk 360 Main bds 78 Pearl
Edward A engineer B&M h 26 Holyoke
Frank E bds 117 Main
George L pres and gen mgr Cassidy RealtyCo (411) 317 Main h 52 Albemarle av
James clk 371 Main bds 304 Bridge
John J h 16 Cumberland
Margaret bds 82 Marion
Patrick H h 64 Sheldon
CASSIDY REALTY CO George L Cassidy pres James H Higgins Woonsocket R I sec George V Buxton Woonsocket R I treas real estate developers (411) 317 Main—See p 221
Robert plumber bds 86 Dawes
Thomas emp Poli'sPalace h 88 Spring
William C h 474 Liberty
William F emp 563 Liberty rms 75 Belmont av
William H printer bds 34 Thomas
—see Cassady
Cassillo Francesco lab bds 20 William
Cassimeros George in U S Army
Cassini Giovanni grocer 398½ Water bds 396 do
Cassoli Enrico carp h 722 Main
Cassolo Elsie wid Christo h 250 Quincy
Casson Annie wid William h 408 N Main
John D emp FRCo h 294 N Main
Joseph W emp NEWCo bds 408 N Main
Thomas W foreman NEWCo h 1032 State
Castagna Michele lab bds 103 Howard
Pietro lab bds 103 Howard
Castaldini Louis P emp USA h 431 Union
Castellazzi Annibile lab h 150 Bemis pl
Castelli Raffaele lab h 19 Fairbanks pl
Castello Giuseppe lab h 31 Fairbanks pl
Castelvetri Luigi emp park dept h 12 Dale
Castillo Lloyd G D rem to Boston
Castle Clifford D treas The W A Castle Co 49 Lyman h 210 Maple
Donald emp Wesson Memorial Hospital rms 75 Walnut
Francis H emp TaitBros h 436 Plainfield

Contractors, Builders, Real Estate Loans and Insurances, Notary Public—— SEE EASTERN LAND TRUST
Open Saturdays until 9 p.m. Tel. River 7974 M. V. CASS, Manager 244 MAIN STREET

CHARLES HALL, Inc. 65 Open Stock China and Semi-Porcelain Dinner Sets

Gottheil & Overton (William A Castle Leon Gottheil Frank C Overton) paper stock dealers 49 Lyman
Mary A wid Henry h 385 Maple
CASTLE W A CO THE William A Castle New York pres Clifford D Castle sec and treas importers olive oil and grocers' specialties 49 Lyman—See p 115
William A pres The W A Castle Co 49 Lyman res New York city
Castonguay Napoleon emp NEWCo h 151 Union
Zenon rem to Fall River
Castor Albert h 447 Hancock
Carl emp NEWCo h 24 Wilbraham av
Ernest J emp NEWCo h 34 Beaudry Ind Orchd
Roy N bds 64 Whittier av
Thomas H barnman h 64 Whittier av
Caswell Alton teamster h 43 Webster
Catherine A Mrs waitress h 46 Alfred
Cora B wid William h 53 Wilbraham av
Ernest W hoseman EngineCoNo8 rms 53 Wilbraham av
Harry T emp USA h 9 Warner
Henry H mgr W F Young and sec The Giant Heater Co 75 Temple h 20 Stratford ter
Henry K emp HMfgCo h 9 Gunn sq
Hiram mech bds 78 Vernon
John B bds 9 Gunn sq
Richard H condr StRy h 8½ Main
William H driver bds 46 Alfred
Cataldo Gontrano G rep International Correspondence School (407) 244 Main h 89 Acushnet av
Cataw Arthur Z shipping clk 435 Dwight h 26 Leonard
Louis emp B&M h 107 Ashley
Cate Eliza B Mrs bds 81 Pendleton av
Cater George E mach h 52 Bryant
Cates Mary Mrs rms 809 Main
Cathcart Margaret night supt Hampden Hospital bds do
Cathrow Isabelle nurse SpfdHospital bds do
Catlin Rita L bds 31 Northampton av
Catmadas Christos carp h Brickett
Caton Newton M Rev h 27 Freeman ter
Catsonis Tony bootblk rms 14 Wilcox
Catton Leslie F rem to Boston
Caughey Cassius M emp FRCo h 131 Spring
Caughlin John L emp USA rms 14 School
Cauley Robert baggage agt Union Station bds 380 Armory
Cava Francesco emp StRy h 49 Loring
Valentine billiards and pocket billiards 337 Water h 323 do
Cavaliratos Socrates restaurant 25 Ferry h 512 Worthington
Cavanagh Annie Mrs h 1314 North
Christina M bkkpr 443 State bds 93 White
George M plumber bds 1314 North
James E in USN res inq 1314 North

Cavanaugh Agnes H wid Maurice P tchr h 304 Union
Anna clk bds 176 Eastern av
Anne bds 85 Spring
Bridget bds 254 Pearl
Bridget bds 111 Congress
Bridget wid Clinton bds 63 Clayton
Catherine wid Thomas J bds 136 Mill
Edward clk 309 Main h 176 Eastern av
Francis E emp CVMfgCo bds 176 Worcester Ind Orchd
George B mach rms 50 Clinton
George F mach NEWCo h 4 Sackett pl
George T bartdr 202 Dwight h 523 Dickinson
James emp BMCo bds 492 Worthington
James emp FCorp bds 166 Hampden Ind Orchd
James A stonecutter emp 535 Main h 47 Birnie av
James J h 759 White
James J mech bds 143 Everett
John emp BMCo bds 743 Worthington
John driver bds 94 Congress
John F in USA res inq 143 Everett
John J lab h 13 Jenksville Ind Orchd
J Rex rem to Brooklyn N Y
Lillian bds 401 Water
Margaret A bds 203 Northampton av
Margaret M bds 143 Everett
Mary bds 585 White
Mary bds 27 Vinton
Mary G wid Daniel h 93 White
Maurice emp 214 Worthington h 111 Congress
Maurice mech bds 94 Congress
Maurice J emp CVMfgCo h 176 Worcester Ind Orchd
Maurice J emp USA h 54 Chester
Michael emp FRCo h 161 Essex
Michael lab bds 94 Congress
Michael emp CVMfgCo bds 164 Center Ind Orchd
Michael rubberwkr bds 111 Congress
Nellie T emp 350 Main h 304 Union
Nora M F bds 304 Union
Peter emp B&A rms 121½ Water
Thomas emp USA rms 50 Temple
Thomas emp NYNH&H h 94 Congress
Thomas E emp MEnvCoDiv bds 94 Congress
Thomas F web pressman PPubCo h 62B Vernon
Thomas J car insp h 13 Parkside av
Thomas M carp h 395 Walnut
Timothy W mgr 267 Main res W Spfd
William D emp USA h 143 Everett
William R bds 176 Worcester Ind Orchd
—see Kavanagh
Cavani Giovanni emp 392 Main h 57 Summer
Cavanough Charles H emp NEWCo h 164 Hancock
Thomas rem to North Adams
Cavario Bessie P bds 27 Wilbraham rd

"Certified" Ice GUARANTEED TO BE PURE & WHOLESOME FOR ALL PURPOSES SOLD BY THE Springfield Ice Co. 47 DWIGHT ST. 195 ALDEN ST.

S. J. CORDNER CO. Prest-O-Lite Gas Tanks CONSTANTLY ON HAND 22 Taylor St. 425 St. James Av. 20 Oak St.

Cavario
J Emilius restaurant 29 Wilbraham rd h 27 do
Cavazzo Felippo lab bds 26 Bliss
Cave Adolphus rem to Richmond Va
Florence h 350 Belmont av
Harrison bricklayer h 47 Orleans
Henry pres Cave Welding & Mfg Co 32 Liberty res Elizabeth N J
Osmand E in USN res inq 51 E Hooker
CAVE WELDING & MFG CO Henry Cave pres George H Smead treas J F Tucker pres and gen mgr oxy-acetylene welding and repairs 32-34 Liberty—See p 244
Caverly Arthur H equipment engineer NETel&TelCo 295 Worthington h 17 Wellesley
Ernest R in U S Army
Etta Mrs bds 17 Wellesley
Francis emp 433 Main bds 17 Wellesley
Cavicchioli Argio steamfitter h 61 Strong av
Giuseppe Mrs h 926 Main
Cawley Edward emp USA bds 384 Armory
John J caretaker 146 Mill h 199 White
John J jr student bds 199 White
Nora Mrs h 384 Armory
Thomas F steamfitter UELCo bds 384 Armory
William clk 345 Main bds 199 White
Cease Valentine packer 41 Hampden res Chicopee
Cebula Frank chauffeur 130 Lyman res Ludlow
Cebulla Frank emp SGLCo bds 16 Howard
Cecchini Carlo welder h 47 John
Leo boxmkr bds 47 John
Robert in USA res inq 47 John
Cecko Agata emp 309 Main h 107 Carew
Cedar The apartment house 160 Cedar
Cedarburg Arthur C salesman rms Y M C A
Ceecarini Aram baker h 61 Miller
Celentano Antonio emp TaitCoalCo h 396 Water
Pietro barber h r 29B Main
Cellilli Beniamino lab h 42 Fremont
Charles emp SpfdContractorsSupply Co h 131 Hickory
Gabriele lab h 42 Fremont
Giuseppe I (Way&Cellilli) 62 Bliss h 92 Acushnet av
Celori Luigi lab h 77 Wilcox
Center James W driver h 52 Tenth
John Lyman dist supt Swift&Co h 44 Lyndale
Louise M Mrs bds 121 Suffolk
Cento Joseph barber emp 184 Worthington bds 76 Spring
CENTRAL AUCTION CO (Nelson L Elmer) auctioneer (4) 476 Main —See p 222
Automobile Co (Nelson L and N Lyman Elmer) auto dealers (4) 476 Main
Automobile Tire Co Sumner J Mack mgr 175 State
High School 235 State

Central
House The (rooms only) 563 Main
Labor Union W Lewis Collins sec 21 Sanford
Labor Union Hall 19 Sanford
CENTRAL REAL ESTATE CO (Nelson L Elmer) auctioneers and real estate (4) 476 Main—See p 222
Realty Trust Co Edward J Murphy treas (202) 317 Main
CENTRAL STORAGE WAREHOUSE INC H S Hyde jr pres and mgr Thomas W Hyde treas office 315 Bridge and warehouse 270 Liberty—See foot lines
St Market Phaneuf&Bousquet props grocers and meat market 445 Central and 17 Knox
St School Central c Spruce
The apartment house 3-7 Central
CENTRAL WAREHOUSE AND TRANSFER CO Central Storage Warehouse Inc props 315 Bridge—See foot lines
Century Mfg Co (AGCross&Son) mfrs duck and drill clothing 902 Main
Cerago Antonette Mrs h 115 William
Frederick (CubanCigarCo) 171 Main h 4 Pinney pl
James J emp USA bds 115 William
Cerboneschi Amilcare music tchr 575 Main bds 53 Howard
Cerez Alexander emp Nayasset Club h 24 Mill
Cermak Joseph emp USA h 826 Liberty
William bds 15 Worcester Ind Orchd
Cerra Antonio emp StandardOilCo h 40 Denton ct
Cerrato Bernardino lab h 70 Summer
Cerrilli Natalle iceman bds 23 Collins
Cerrone Rosario peddler h 714 Union
Cervione Alvira emp PPaperCo bds 38 Thomas
Anna emp PPaperCo bds 38 Thomas
Antonio Mrs h 38 Thomas
Cessati Ermando rem to Boston
Chabot Aime C furniture repairer h 79 Quincy
Amos finisher 439 Main h 79 Quincy
Eugene emp SGLCo bds 88 Quincy
Jennie h (303) 525 Main
Chace—see Chase
Chaconas George h 78 Charles
Chadbourne Bessie wid William H emp 378 Bridge h (24) 66 Pynchon
S Marion rem to Boston
Chadderton Henry C barber bds 40 Main
Henry C Mrs clk 392 Main h 40 do
Chaderchian John J clk 167 Chestnut res Chicopee
Chadwick Ada A music tchr bds 59 High
Barbara wid John H bds 23 Plymouth
Charles F v-pres and supt The J W Steere & Son Organ Co 278 Chestnut h 59 High
Norman S in USA res inq 59 High
Philip C mach bds 113 Hancock
Walter E carp h 113 Hancock
Chafee Emma Mrs housekpr 63 Pine
Chafey Agnes bds 139 Cambridge

For quick, sure results phone your want ads to THE UNION RIVER 3200

POOLE DRY GOODS COMPANY Successor to W. D. Kinsman Co. *Men's Furnishings*
Main, Cor. Bridge, and Court Square Store, Main Cor. Court Square

Chafey
Jennie W Mrs h 139 Cambridge
Chaffee Andrew J driver DaleBros h 31 Ozark
Arthur L h 64 Johnson
Benjamin E emp MPEquipCo h 110 Sherman av
Charles C h 61 Revere
Chester V agt 61 Franklin h 212 Carew
Elizabeth F wid George bds 191 Dickinson
Frank B buyer 25 Fort h 34 Gordon
Frank P engineer SFCo h 25 Kimberly av
Jennie A nurse rms (A) 6 Temple
Lester F emp HMfgCo h 122 College
Mabel nurse bds 24 Allendale
Nelson watchman HotelWorthy h 94 Elliot
Ralph clk USA bds 45 Reed
Reuben carp h 44 Holyoke
Robert D foreman B&CH&TCo h 33 Acushnet av
Roland D salesman bds 16 Florence
Chaffin Clarence E treas and supt BS Thread Wks h 29 Glendell ter
Florence asst matron 1400 State bds do
Chafin James emp MBCo h Davenport
Chagnon Alfred emp USA rms 20 School
Alice R steno SpfdSafeDeposit&TrustCo bds 17 Woodside ter
Alphonse emp 76 Bridge h 17 Woodside ter
Cecil Z clk 268 Main bds 17 Woodside ter
Cyril H mach bds 17 Woodside ter
Francois E h 15 Jasper
Frank X grocer 15 Jasper h do
Irene C bkkpr FederalLandBank bds 17 Woodside ter
Joseph rem to Feeding Hills
Nancy Mrs h 15 Jasper
Peter J salesman 17 Besse pl h 18 Oak Grove Park
Chaisson John A printer h 151 Lebanon
Maxwell J steno MassMutLifeIns Co bds 151 Lebanon
Chajduk Joseph emp IOCo bds 69 Main Ind Orchd
Chakides Nicholas cabinetmkr bds 14 Pomona
Chalgas Jacob lab h 21 Lawe Ind Orchd
Chalifoux Dorsey emp HMfgCo bds 614 N Main
George emp HC&PCo h 614 N Main
Homer A prop Waverly Cash Market 311-313 N Main h 6 Waverly
Chalker Frank J emp 16 Sanford h 14 Howard
Harold L clk bds 14 Howard
Roy T in U S Army
Chalmers John h 32 Ardmore
CHALMERS MOTOR CARS Norcross-Cameron Co distributors 151-157 Bridge—See p 24
William H foreman BBNoteCo h 56 Irvington
Chalou William A Mrs buyer 392 Main res Holyoke
Chaluch Joseph bds 26 Parker Ind Orchd
Stanislaw emp IOCo h 29 Bridge Ind Orchd

Chaluch
Wladyslaw lab bds 30 Rapalus Ind Orchd
Chambeau Etta wid Octave h 28 Roseland
CHAMBER OF COMMERCE 47 Worthington—See p 63
Chamberlain Albert A chief accountant MassMutLifeInsCo h 132 Amherst
Alvan B com trav 404 Dwight h 38 Riverview
Anna Mrs h (9) 70 Main
Bertha clk h 37 Castle av
Caroline bds 200 Allen
Dorothy student bds 116 Fort Pleasant av
Edson E emp 392 Main bds 202 High
Eleanor music tchr bds 127 Mulberry
Emily H tchr bds 127 Mulberry
Ernest emp NEWCo h 75 N Main
Ernest tiremkr rms 80 Sargeant
Frances B music tchr bds 106 Amherst
George D h 127 Mulberry
Harding M h 31 Crosby
James H D mach h (16) 820 State
John F E emp USA h 59 Belvidere av
May E Mrs clk NETel&TelCo h 209 Walnut
Minnie Mrs clk 611 Main bds 47 Richelieu ct
Ned R carp h 29 Pomona
Oliver C insp USA h 158 College
Roy A rem to Southboro
Sarah M wid John N h 106 Amherst
Stanley B in USA res inq 38 Riverview
Walter L emp Smith&Wesson bds 31 Crosby
William W clk h 75 Grenada ter
Chamberlan Bertha housekpr 215 Main Ind Orchd
John emp CVMfgCo h 254 Main Ind Orchd
Joseph bds 254 Main Ind Orchd
Chamberlin A Leon ins agt MetLifeIns Co h 425 Sumner av
Anna wid William F h 21 Gardner av
Charles E condr StRy h 265 Belmont av
Claude emp USA h 356 Belmont av
Clifford T in USA h 364 Belmont av
Florence Mrs corsetwkr h 70 Main
George H shipper Smith&Wesson h 53 Firglade av
Harry B Mrs h 116 Fort Pleasant av
Hattie R Mrs bds 356 Belmont av
Joseph mgr Benjamin Goldstein Inc 17 Elm h 643 Sumner av
Leola Mrs bds 11 Hubbard av
Mary E wid Charles h 123 Main
Morton O salesman 41 Hampden h 209 Walnut
Pearl Mrs h 16 Orange
Perley A clk 30 Lyman h 157 Dickinson
S Judson salesman 346 Main h 179 Long Hill
Sylvanus D mech bds 53 Montmorenci

EXPERIENCED and RELIABLE Men for Packing HOUSEHOLD EFFECTS : : : : Office, 315 BRIDGE STREET
CENTRAL Storage Warehouse

OPPENHEIMER AND FIELD INSURANCE
14 FORT STREET River 4500
Policies of Every Kind In All the Best Companies

Chamberlin
Wilbur blksmith h 54 Sharon
William asst mgr 137 Lyman h 73 Grenada ter
Willis G insp USA h 33 Salem
Chambers Bertha Mrs h 527 Allen
Chester J bkkpr 500 Main bds 527 Allen
Dug emp USA h 209 Quincy
Harvey rem to E Longmeadow
Horace E clk PO h 18 Wareham
James emp FredTLey&CoInc h 183 William
John lab h 38 Park
Martha nurse rms 108 Calhoun
Rebecca A wid David L bds 90 King
Chambly The apartment house 24 Mill
Chamchakiges Gus h 424 Worthington
Chamler Neola bds 11 Hubbard av
Chamoris George buttonmkr rms 666 North
Champagne Adelard emp FRCo bds 31 Rush av
Aurelia wid Adelard h 30 Adams
Aurore steno FRCo bds 30 Adams
Clara Mrs cigarmkr 32 Hampden rms 36 Greenwood
Emma emp 333 Bridge rms 5 Vaille av
George emp USA rms 78 Spring
James E clk 279 Main h 19 Murray Hill av
Joseph emp NEWCo h Boston rd n town line Ind Orchd
Moise emp NEWCo h Boston rd n town line Ind Orchd
Ovila L asst station opr UELCo h 78 Beaumont
Philip H motorman h 76 Bond
Raymond emp FRCo bds 30 Adams
Rudolph mach h 27 Central
Champigney Rose Mrs h 75 Pomona
Champion Sarah J wid James E h 85 Alden
Sarah M bds 85 Alden
Champlain Charles H emp NEWCo h 3 Federal
Frederick E rem to Seattle Wash
James lab rms 596 Main
Lura A wid William C h 73 Cambridge
Richard W h 73 Cambridge
The apartment house 131-135 Spring
Champlin Edgar K carp bds 790 White
CHAMPLIN FRANK A artesian well driller 43 Main East Longmeadow h do—See p 10
Harold A carp h 38 Dwight rd
William H rem to Scitico Ct
Champman Eunetia Mrs bds 12 Hancock
Champney Adole emp HMfgCo h 53 Centre
Georgianna emp WmCarterCo bds 144 King
Oliver bds 144 King
Champous Fred A policeman h 47 Lowell
Joseph H rem to Greenfield
Chandler Addie wid Norris S h 17 Litchfield
Arlie J condr NYNH&H h 100 N Main
Bertha E Mrs cashier TheRepublican h 135 Spring

Chandler
CHANDLER CO THE L J Chandler treas A F Bassett sec name plates and stampings Napier n Armory—See p 173
Ethel tchr bds 97 Myrtle Ind Orchd
Ethel N Mrs rem to E Longmeadow
Etta F Mrs bds 60 Windsor
Eva J wid Fred N clk 406 Main bds 600 Belmont av
CHANDLER HOTEL Louis Katz prop 526 to 534 Main—See p 127
House Block 526 to 540 Main
Hugh K receiving clk 54 Hillman res W Spfd
John H h 97 Myrtle Ind Orchd
Joseph pianist bds 254 Oakland
Julius emp 303 Main rms 22 Richelieu ct
Laura A wid Austin C bds 554 Dickinson
Louis J treas and mgr The Chandler Co Napier n Armory bds 667 State
Marjorie rem to Washington D C
Mary E wid Orlando N rem to Northampton
Medah M emp Smith&Wesson bds 60 Windsor
Minnie tchr bds 17 Litchfield
CHANDLER MOTOR CARS Chandler Motors of Springfield Inc distributors 267 Chestnut—See p 19
CHANDLER MOTORS OF SPRINGFIELD INC R B Nettleton Newton pres A P Underhill Newton treas Frederick A Calderwood mgr distributors Chandler Motor Cars 267 Chestnut—See p 19
Parvin emp NEWCo rms 114 State
Roy W mach h 254 Oakland
Walter C repairman NETel&TelCo res E Longmeadow
Will L poultry raiser Allen n cemetery h do
Chant Elisabeth A designer h 108 Byers
CHAOUSH BASIL R antique furniture 493 State h 28 Andrew—See p 108
Jordan J in U S Army
Rafael emp HMfgCo bds 28 Andrew
Chapdelaine Amie rem to Canada
Blanche emp WmCarterCo rms 810 Main
Delia emp WmCarterCo rms 810 Main
Emalda emp PotterKnittingCo rms 810 Main
George rem to Canada
Joseph carp h 46 Randall av
Pierre rem to Canada
Rock carp h 24 Wilcox
Wilfred rem to Canada
Chapell Dwight S linotype opr Spfd Union h 88 Hall
Perrie D emp Smith&Wesson h 88 Hall
—see Chappelle
Chapin Albert C h 24 Coomes av
Alfred emp NEWCo bds 758 Liberty
Alfred H pres and treas M Drop Forge Co h Crescent Hill
Alfred L h 536 Sumner av

WE SELL FIRE, LIFE, ACCIDENT AND HEALTH INSURANCE. ARE YOU INSURED? IF NOT—— SEE
EASTERN LAND TRUST
Open Saturdays until 9 p.m. Tel. River 7974
M.V. CASS, Manager 244 MAIN STREET

CHARLES HALL, Inc. Sterling Silver, Cut Glass, Pottery, and Fine China

Chapin
Anne M in RedCrossService res inq 290 State
Arthur C clk G&BMfgCo bds 57 McKnight
Arthur H clk h 15 Niagara
Arthur H Mrs clk 392 Main h 15 Niagara
Bentley G emp FRCo h 1319 North
Catherine H bds 353 Maple
Charles mech h 758 Liberty
Charles A engineer B&A h 476 Belmont av
Charles L pres and treas Chapin & Gould Paper Co (501) 317 Main h 290 State
Clarence B rem to E Longmeadow
Cora E Mrs tchr bds 135 Springfield
Delia L physician 56 Temple h do
Edward A rem to E Falls Church Va
Edward E janitor FaithChurch rms 44 Warner
Eleanor A bkkpr 292 Main res W Spfd
Elizabeth M h 539 State
Ellen M wid Frank V h 39 Claremont
Ellen O h 539 State
Emma R tchr h 70 Catharine
Emma S vocalist h 539 State
Florence D bds Crescent Hill
Frank M foreman RHSmithMfgCo h 66 Prospect
Frank W emp city park dept h 57 McKnight
Fred A driver h 508 Union
Fred D (Chapin&Hawley) 23 Osgood h 135 Springfield
F Stuart bkkpr MBCo res Longmeadow
George clk HMfgCo bds 336 Chestnut
George D h 44 Westernview
George E in USA res inq 30 Tracy
George E Mrs steno BMCo bds 30 Tracy
George P sec Smith&Wesson h 11 Continental
George W com trav h 78 Beaumont
Harriet S clk USA bds 758 Liberty
Harry P tester FRCo h 19 Maynard
Harry T h 32 Trillium
Hazel H tchr bds 27 Pleasant
Helen B clk MinerChocolateCo bds 66 Prospect
Henry in USA res inq 127 School
Henry A mach NEWCo h 170 Alden
Herbert W despatcher B&M h 4 Priscilla
Horatio T far bds 166 Liberty
Howard B clk FRCo h 48 Hastings
Howard H emp VNMToolCo h 101 Massachusetts av
Ida C wid Henry dressmaker 118 Northampton av h do
Ida M bds 59 Hall
Jule L in U S Army
Julia asst sec UnionReliefAssn 3 Market bds 30 Bay
Kenneth B rem to E Longmeadow
Kenneth B Mrs emp G&BMfgCo res E Longmeadow
Kittie S emp PPubCo bds 83 Bowles

Chapin
Laurence D physician 20 Maple h do
Leon D foreman HMfgCo h 118 Northampton av
Loring D salesman rms 46 Main
Louis W music teacher 15 Oak Grove av h do
Lucy bds 290 State
Mary A rem to Longmeadow
Mary D h 111 Fort Pleasant av
Mary S Mrs h 15 Niagara
Maurice S pres and mgr Clawfoot Co 67 Taylor and in USA res inq 127 School
Myron E veterinary surgeon 18 Hancock h do
CHAPIN NATIONAL BANK 241 Main —See p 49
National Bank Building Main c Lyman
Newton W emp USA h 36 Euclid av
Olive L clk MassMutLifeInsCo bds 36 Euclid av
Pearl M tchr bds 81 Grand
Ralph R discount teller UnionTrust Co bds 39 Claremont
Raymond E letter carrier h 81 Grand
Raymond T emp SAircraftCorp h 980 State
Roy C gen'l bkkpr UnionTrustCo h 74 Vermont
Ruth D clk 12 E Court bds 536 Sumner av
Sarah A wid Alonzo bds 55 Horace
Stuart in USA res inq 127 School
Sumner R receiving teller Union TrustCo bds 81 Grand
Susie B wid Henry G h 353 Maple
Walter H physician 27 Pleasant h do
Warren S (DeForestAdvertising Agency) 77 Worthington rms 685 State
William bds 24 Middlesex
William A R physician in USA res inq 476 Belmont av
William H (Chapin&Neal) (1004) 387 Main h 127 School
Winfield E emp WMfgCo h 336 Chestnut
& Gould Paper Co Charles L Chapin pres and treas mfrs fine writing papers (501) 317 Main
& Hawley (Fred D Chapin Myron L Hawley) butter and eggs 23 Osgood
CHAPIN & NEAL (William H Chapin and Franklin G Neal) patent solicitors (1004) 387 Main—See front cover
Chaplin Bessie H Mrs Christian science practitioner h 444 Sumner av
Gilbert H (Chaplin&Chaplin) 441 White and (ChaplinRealtyCo) do bds 444 Sumner av
James h (18) 66 Pynchon
Louis H mgr 117 Hancock res Ludlow
Realty Co William A and Gilbert H Chaplin trustees real estate 441 White
Sidney W emp FRCo h 6 Harriet

"CERTIFIED" NATURAL ICE Look for the Yellow Wagon Springfield Ice Co. 47 DWIGHT ST. 195 ALDEN ST.

S. J. CORDNER CO. TELEPHONE RIVER 337 22 Taylor St. OPEN DAY AND NIGHT 425 St. James Av. GARAGE 20 Oak St.

Chaplin
William A (Chaplin&Chaplin) 441 White and (ChaplinRealtyCo) do h 444 Sumner av
& Chaplin (William A and Gilbert H Chaplin) real estate insurance and contractors and builders 441 White
Chapman Agnes E registrar BayPath Institute res Westfield
Albert G mgr 1010 State h 1119 do
Albert George foreman NEWCo h 751 Belmont av
Alice E wid Dwight M h 67 Marble
CHAPMAN ALMON G carpenter and builder 655 Worthington h 131 Bowdoin—See p 54
Archibald M emp MetLifeInsCo bds 145 Maynard
Arthur L h 241 Dickinson
Arthur W reporter RGDun&Co h 210 High
Carl H emp 440 Main bds 34 Shillingford
Charles R physician 174 State bds Hotel Kimball
Cora M Mrs h 145 Maynard
Della wid James W housekpr 19 Franklin
Eleanor V wid William h 111 Fort Pleasant av
E Louise Mrs h 409 Central
Ernest G solicitor and collector UEL Co h 74 Yale
Etson J lab h 360 Mill
Eveline C wid Julius h 210 High
Frank B rms (K) 51 State
Frank H h 125 Yale
Frederick H clk NEWCo h 40 Carlisle
George A h 33 Congress
George E emp NEWCo h 917 State
George E jr lieut Winchester Park Station h 50 Dresden
Gilbert A bds 63 McKnight
Halsey L clk B&M h 40 Revere
Harvey pres and treas Chapman & Brooks Co 141 Lyman h 138 Bay
Henry groundman NETel&TelCo res Westfield
Henry P dist traffic chief NETel& TelCo h 6 Belvidere av
James clk h 382 White
James carp h 148 Eastern av
Kate E proofreader SP&BCo h 440 Union
Leslie M ins agt MetLifeInsCo h 12 Hancock
Lou W collector 216 Worthington bds 365 Sumner av
Lucy H tchr bds 593 Chestnut
Lynde B clk 55 Lyman h 7 Marble
Margaret Mrs bds 176 Alden
Martha P matron Children's Home 37 Buckingham rms do
Mary h 76 Florida
Mary A wid George h 197 Chicopee rd
Mary D wid Thomas L h 131 Maynard
May emp MEnvCo bds 3 Niagara
Meyers bds 685 Union
Mildred N clk NEWCo bds 440 Union

Chapman
Myrtle C steno emp 21 Cypress bds 143 Catharine
Norman S emp HMfgCo h 143 Catharine
Pearl L student bds 138 Bay
Samuel O emp NEWCo h 26 Manitoba
Samuel S h 21 Alden
CHAPMAN VALVE MFG CO THE Adolph W Gilbert pres and gen'l mgr Edwin A Carter v pres mfrs valve gates and hydrants Pine Ind Orchd—See p 175
Warren H in USA res inq 145 Maynard
William E clk PO res Holyoke
William J clk bds 96 Walnut
CHAPMAN & BROOKS CO Harvey Chapman pres and treas Charles H Phillips sec hardware and grocers' supplies wholesale 141 Lyman—See p 119
Chappell Albert E toolmkr h 114 Massachusetts av
Dwight S compositor SpfdUnion bds 88 Hall
Maria Mrs bds 11 Warner
Chapple Frank emp USA h 92 Marble
Chaput Albert steamfitter NEWCo h 127 Monrovia
Antoinette emp BozartRugCo bds 438 Plainfield
Charles emp BozartRugCo h 438 Plainfield
George emp MassSawWks bds 438 Plainfield
Harry rms 261 N Main
Laura wid Noe h 49 Oak Ind Orchd
Paul C bricklayer h 91 Pine
Chaquette—see Choquette
Charbonneau Alfred rem to Malone N Y
Alfred J waiter h 93 Park
Edward rem to W Spfd
Frances G Mrs h 14 Seventh
Frederick W ticket clk UnionStation h 443 N Main
Charest Anna rms 211 Birnie av
Arthur G bds 633 Chestnut
Arthur G emp BMachToolCo res Holyoke
George emp NEWCo h 53 Clyde
Joseph A emp B&CH&TCo h 794 Main
Joseph B foreman 130 Union h 35 Abbe av
Josephine wid Oliver h 52 Talcott av
Louise clk 251 Main rms 97 Spring
Lumina wid Alfred h 633 Chestnut
Charland Ernest emp CVMfgCo h 277 Main Ind Orchd
Peter A emp NatEquipCo h 499 N Main
Zacharie emp CVMfgCo h 268 Worcester Ind Orchd
Charles Anna wid William H bds 42 Marsden
Clara I bkkpr 144 State rms 37 Spring
Harold L plumber Wyckoff&Lloyd Co h 120 Florence

The best authority on all branches of sport is THE UNION

POOLE DRY GOODS COMPANY Successor to W. D. Kinsman Co.
Main, Cor. Bridge, and Court Square Store, Main Cor. Court Square
Cloaks and Suits

Charles
Inc John A Wood Hartford Ct pres Charles F Warnock treas and mgr Henry F Wood Boston clk ladies' suits and gowns 289 Bridge
St School Franklin opp Charles
William A emp NEWCo h 160 College
Charlesworth Anna A wid Joseph B nurse and matron 11 Lebanon
Elizabeth M emp Forbes&Wallace bds 11 Lebanon
Charleton Elizabeth E emp 618 Belmont av bds 7 Commonwealth av
Charlotte The Mrs Henrietta Lyden prop furnished rooms 38 Seventh
Charnak Frank tinsmith h 115 Greenwood
William meat market 670 North rms 115 Greenwood
Charnella Charles mgr The Paper House of New England 71 Lyman h (8) 151 Sumner av
Charpentier Emma wid William rem to Chicopee
Charrette Alfred rem to Canada
Oliver J emp Smith&Wesson rms 93 Park
Charron Alfred emp HFCCo h 16 Johnson Ind Orchd
Delima wid Henry bds 135 Main Ind Orchd
E Ellen clk 392 Main h 51 Tenth
Frank polisher h 47 Los Angeles av
Hubert emp HFCCo h 20 Beaudry Ind Orchd
Moses J (The Palace Barber Shop) 184 Worthington and Charron's Feather Shop (202) 389 Main h 53 Winthrop
Regis emp HFCCo h 21 Hampden Ind Orchd
Charron's Feather Shop (MosesJCharron) feather dressers (202) 389 Main
Charter Sylvester lab h 29 Auburn
Chartier Celina Mrs h 172 Center Ind Orchd
Joseph H emp MDFCo h r 12 E Hooker
Chartonisky Harry emp USA h 127 Cass
Chase Arthur E emp BMCo h 720 North
Arvalla clk 392 Main rms (514) 525 do
Carl C clk h 448 Dickinson
Charles A in U S Army
CHASE C P & CO INC L H Chase pres and sec J B Chase treas lumber dealers 68 Birnie av—See p 159
Edward E watchman rms 14 Vernon
Earl M clk SF&MInsCo bds 41 Forest
Edward W mech 687 State h 35 Mason pl
Frank B barber emp 46 Dwight res W Spfd
Frank H emp NEWCo bds 33 Knox
Frank W emp NEWCo h 126 Walnut
Franklin W electrical contractor 47 Rush av bds do
Fred D salesman h 15 Middlesex
George J sales mgr B&B res Longmeadow

Chase
George N foreman 16 Sanford res Wilbraham
Harry F elect h Methuen
Helen C emp city auditor's office bds 26 Vermont
Herbert M in USA res inq 63 Commonwealth av
Jacob jeweler 562 Main rms 180 Union
Jean E wid Charles P h Wilbraham rd bey Parker Sixteen Acres
Jenny F h 25 Stebbins
John C compositor CRKaplingerCo rms 251 Bridge
Josephine C Mrs h 47 Rush av
Junius B treas C P Chase & Co Inc h 34 Brooklyn av
Lena asst (502) 417 Main bds 720 North
Lena G bds 47 Rush av
Lloyd emp NEWCo bds 12 Ringgold
Louis H insp USA res W Spfd
Louise C steno 307 Main bds 52 High
Lyndon H sec C P Chase Co Inc 68 Birnie av bds Wilbraham rd Sixteen Acres
Martha E Mrs laundress h 720 North
Melville B with NEWCo h 95 High
Memorial Bapt Church 64 Dresden
Mildred A clk 600 State res Wilbraham
Nellie L children's librarian city library h 135 Spring
Russell D in USA res inq Wilbraham rd
Ruth P bds 448 Dickinson
Sarah M tchr bds 134 Firglade av
Thirza I bds 32 Maynard
Thomas steamfitter bds 88 Carew
William C mach h 62 Washburn
Chastawa Stanislaw sausage mkr 41 Hampden res W Spfd
Chateau The apartment house 31 Maple and 5-9-15 Temple
Chatel Charles grocer 1101 North h do
Chatelle Irene dressmkr bds 23 Thomas
Minnie wid Aristide h 23 Thomas
Chatham David E lab h 34 Collins
Chatless Stephen in U S Army
Chauncey Alice R wid Samuel H h 17 Windsor
Byron A clk USEnvCo bds 223 Allen
Carl O steno G&BMfgCo bds 17 Windsor
Gladys M buyer 340 Main bds 17 Windsor
The apartment house 542 Union
Chauvin Leander cigars and pocket billiards 430 Dwight h 51 Orleans
Chavannes Francis L rem to E Longmeadow
Chavin Harry chauffeur emp 353 Chestnut rms 359 do
Cheatem Catherine h 72 Greene
Chechette Serafino grocer 110 Walnut h 103 Bay
Chechieli Antonio emp city h 38 Norwood
Antonio bootblack 145 State bds 66 Norwood

Our NEW WAREHOUSE is ideal for storing HOUSEHOLD GOODS. Modern, Fireproof, and Clean. ... ... Office, 315 BRIDGE STREET.
CENTRAL Storage Warehouse

OPPENHEIMER AND FIELD INSURANCE SERVICE
14 FORT STREET River 4500

Chechieli
Carmine in U S Army
Carmine gardener h 106 Walnut
Frank J mach bds 106 Walnut
Gaetano lab h 66 Norwood
James fireman 392 Main h 80 Norwood
Michele emp water dept h 151 Monroe
Thomas bds 66 Norwood
Vincenzo fireman 392 Main h 80 Norwood
Chechlie Thomas salesman h (28) 431 Main
Check Stacey driver h 79 Franklin
Checouras Anthony cook 215 Worthington rms 195 Chestnut
Dennis (UnionBakingCo) 203 Chestnut h 195 do
Chee Kung Tong Society 24 Liberty
Cheeseman Arthur E chashier Henking Hotel rms do
Carlos H salesman 770 State bds Hotel Grand
Charles F emp NEWCo h (6) 38Arch
Frank H rem to Waterbury Ct
Hazel I cashier 392 Main bds 14 Prospect
Ralph in U S Army
Will L emp KibbeBrosCo rms Hotel Grand
Cheetham Herbert V emp NEWCo h 284 Franklin
Cheever Frank H emp NEWCo h 128 Union
Mary S Mrs h 320 Union
May seamstress emp 345 Main bds 54 Plainfield
Cheiffetz Abraham prop GardenTheatre 510 Main h (12) 198 Central
Asa student bds (12) 198 Central
Louis D in USA res inq (12) 198 Central
Sadie tchr bds (12) 198 Central
Chelefou Alice wid Frank h 64 Margaret
Catherine Mrs emp TheJohnA MurphyCo bds 64 Margaret
Eva emp TheJohnAMurphyCo bds 64 Margaret
Gilbert clk h 64 Margaret
Chelkonas Boniface emp FCorp h Davenport
Chelli Clemente lab h 930 Main
Chellis Ellen A wid Brenton M bds 33 Arch
Frederick steamfitter bds 33 Thomas
Chemeris Dominick lab bds 172 Ferry
CHEMICAL PAPER MANUFACTURING CO Clifton A Crocker pres and treas R F McElwain v pres Sidney S Rogers mgr paper mfrs South end of third level canal foot Jackson Holyoke—See p 209
Chenette Bertha M emp 164 Main Ind Orchd bds 82 Chestnut do
Joseph E druggist 164 Main Ind Orchd h 82 Chestnut do
Chenevert Henri jr rem to Ludlow
Virginie wid Henri bds 182 Hampden Ind Orchd
Cheney Alcide B h 155 State
Allen rem to Boston
Charles H car insp B&M h 73 Seventh

Cheney
Ellis rem to Boston
Frances E tchr h 20 Myrtle ter
George E emp Chicopee h 247 Dickinson
Howard chauffeur NEWCo rms (88) 796 State
J Emile optician TheHarvey&Lewis Co bds 32 Byers
Mary L tchr bds (511) 774 State
Ralph L prof and sec IntYMCA College h 129 Westford av
CHENEY REUBEN H mgr The Mutual Life Ins Co of New York (426) Stearns bdg 293 Bridge h 390 Sumner av—See p 135
Royden W asst mgr The Mutual Life Ins Co of New York (426) Stearns bdg 293 Bridge h 62 Cherryvale av
Sarah M wid Joseph bds 92 Walnut
Stewart in USA res inq 390 Sumner av
Wales E emp FRCo h 66 Sorrento
Walter E emp B&A h 805 Main
Cherapinski Stanley insp NEWCo h 27 E Hooker
Cherenski Nathan carp h 37 John
Chereskin Johnston L physician 720 North h do
Simon h 116 Franklin
Cherkoudian Nishin (ReliableShoeRepairingCo) 252 Worthington rms 97 Spring
Chernichovsky Hebrew School Isaiah Chernichovsky principal 80 Bond
Isaiah principal Chernichovsky Hebrew School 80 Bond h 511½ Belmont av
Chernik Hyman lab h 118 Greenwood
Cherry Anna emp 333 Bridge bds 79 Franklin
John C rem to Connecticut
Chervinsky Michael pastor St Nicholas Russian Orthodox Church h 124 Carew
Chesbro Albert W shoemaker 34 White h do
Charles H clk 824 Main h 36 White
Mary E emp 10 Broadway bds 34 White
Chesebro Charles W h 70 Grenada ter
Grace E Mrs clk 392 Main h 82 Hall
Chesler Anna L bkkpr 370 Main bds 787 North
David peddler h 787 North
Harry peddler h 47 Morgan
Hattie cashier 370 Main bds 787 North
The apartment house 787 North
Chesson George D steno B&A office h 161 Sumner av
George D Mrs office nurse 76 Maple h 161 Sumner av
Chester Charles peddler h 101 Franklin
Francis T bds 374 Hancock
Mary E h 374 Hancock
The apartment house 31 Chester
Chesterman William J ins adjuster (204) 244 Main h (3) 147 Sumner av
Chestnut Edith emp HMfgCo bds 12 Sherman
James R emp USA h 18 Greene
Joseph Rev C M h 240 Long Hill

ARE YOU GOING TO BUILD, BUY OR IMPROVE? IF SO, ASK US BEFORE GOING FURTHER
SEE EASTERN LAND TRUST
Open Saturdays until 9 p.m. M.V. CASS, Manager
Tel. River 7974 244 MAIN STREET

CHARLES HALL, Inc. Gas and Electric Fixture Contractors—Write for Estimates.

Martha L Mrs bds 12 Sherman
St Fire Station Chestnut c Bemis pl
St School Chestnut c Prospect
Chetham William Mrs h 32 Bay
Chevalier Arthur F emp PPaperCo h (4) 23 Holland rd
Frances emp WmCarterCo bds 42 Winthrop
Helen V tel opr 108 Main bds 64 Grosvenor
Joseph F emp USA h Norris
Julia wid Arsene bds 42 Winthrop
Peter A trimmer h 844 Main
Rachel clk 392 Main bds 844 do
Raymond J lithographer bds 844 Main
Raymond L foreman NEWCo h 534 N Main
Ruth clk 392 Main bds 844 do
Wilfred emp HMfgCo bds 943 State
CHEW HOWARD F prop The Nankin 66 Worthington h do—See p 230
Robert emp NEWCo rms Y M C A
Chiappone Giuseppe lab h 60 Norwood
Chick Frank T toolmkr h 104 Centre
Chicoine Alexis emp HFCCo h 256 Center Ind Orchd
Arthur porter rms 548 Main
Corinne bkkpr 192 Main Ind Orchd bds 256 Center do
Ovila emp NEWCo h 254 Center Ind Orchd
Chicopee Bank Block 464 to 468 Main
CHICOPEE HARNESS CO S M Grant prop harnesses, supplies and upholstering of all kinds 164 Center Chicopee—See p 121
CHICOPEE JOB PRINTING CO S J Kowal prop job printing 38 Center Chicopee—See p 1557
CHICOPEE NATIONAL BANK George A MacDonald pres G Frank Adams v pres Leander W White cashier George J Clark asst cashier Edward Pynchon chairman of the board 464 Main—See p 47
CHICOPEE SAVINGS BANK Nelson B Carter pres Charles J Seaver treas 14 Springfield Chicopee—See p 1551
CHICOPEE WOOD YARD Eli Gurvitch prop wood dealers railroad ties and telephone poles 311 Center Chicopee—See p 71
Chief of Police Office W J Quilty chief Police Building 80 Court
Chigos Bros (George and John Chigos) barbers 635 North
George (ChigosBros) 635 North h 133 Bond
John (ChigosBros) 635 North bds 133 Bond
Chilcoat Ada Jennie Mrs music teacher 198 Walnut h do
Sarah Jennie wid George corset agent 198 Walnut h do
Child Hayden R emp USA bds 14 Hawthorne
Robert A foreman FABassetteCo h 97 Westmoreland av Longmeadow

Children's Aid Assn Hampden County 5 Court House pl
Childs Alice E tchr bds 4 Gerrish ct
Arthur H condr StRy h 84 Stebbins
Charles C B emp B&M h 793 White
Cora L h 59 Cedar
David E bds 70 Ranney
Fanny R asst city library bds 83 Maple
Frank H woodwkr h 70 Ranney
Frank L emp MBCo h 270 Berkshire av
George E janitor h 63 Oak
Harry A accountant and agt Whitney&Bassett (215) 310 Main h 93 Park
Herman M in U S Army
John G in U S Army
Lincoln E agt h 3 Pearl st pl
Martha A Mrs rms 84 Stebbins
Mary A wid William H bds 26 Quincy
Melissa A wid Alonzo bds 15 Bloomfield
Robert C electrician h 15 Bloomfield
Robert P (RPChildsStampCo) (314) 274 Main h 228 Belmont av
CHILDS R P STAMP CO rubber stamps (314) 274 Main—See p 232
Una W steno h 4 Gerrish ct
Wells A asst supt fire alarm h 26 Commonwealth av
Willard T motorman h 27 Pine st ct
William F foreman Smith&Wesson h 26 Quincy
Chillemi John barber h 6 Geraldine ct
Chillson Emma L h Dwight rd bey Forest av
Chilson Arthur A gen agt freight depot NYNH&H h 48 Monmouth
Celia B wid Alvin bds 48 Monmouth
Florence emp HansonCo bds 929 Liberty
Lindsey H asst sec YMCA bds 45 Underwood
Myra bds 12 Kendall av
Phoebe bds 929 Liberty
Warren C carp h 929 Liberty
Wendall F clk WWCorp bds 48 Monmouth
William A mech h Winchendon
Chilvan Antoni emp B&A h 83 Tenth
Chin Charlie laundryman h 79 Sharon
Foo laundry 199 Chestnut h do
China Restaurant C P Wing prop 133 State
Chinkers Joseph H ins agt Prudential InsCo h 225 Oakland
Chiochetti Peter wine clk ColonyClub h 9 Dale
Chiori Museo lab h 38 Lombard
Chiosek John meat cutter 41 Hampden res Chicopee
Chipman Ella V wid George E bds 28 Brunswick av
Gladys T student bds 148 Yale
Jennie M wid Burt C bds 86 Ranney
Nellie L wid George E bds 91 Virginia
Roland L prop Spfd Wet Wash Laundry r 61 Taylor h 148 Yale
Wilbur C bds 148 Yale

Springfield Ice Co. "CERTIFIED" Natural Ice Tel. River

S. J. CORDNER CO. Oils, Gasoline and Grease 22 Taylor St. 425 St. James Av. 20 Oak St.

Chirger Oliver D h Plumtree rd
Chirgwin Thomas rem to New York city
Chisholm Bernadotte M emp HMfgCo h 48 Wilbraham av
Clarence W emp SFCo bds 197 Pasco rd Ind Orchd
Elizabeth hairdresser bds 80 Melrose
Robert gasfitter h 30 Monroe
Roderick A foreman StRy bds 108 N Main
Samuel gasfitter SGLCo h 80 Melrose
Thomas O mach bds 197 Pasco rd Ind Orchd
Walter emp USA bds 68 Union
Walter J hoseman EngineCoNo5 h 197 Pasco rd Ind Orchd
Chism Raymond D bds 15 Niagara
Chitos Harry emp FRCo h 74 Boylston
Chiusano Giuseppe lab h 125 Wilcox
Chiwak Antoniette cigarmkr 32 Hampden bds 157 Wilbraham av
Bertie tel opr bds 157 Wilbraham av
Catherine bds 157 Wilbraham av
Evelyn tel opr h 157 Wilbraham av
Tesse bds 157 Wilbraham av
Chiz Abraham asst purchasing agt PPubCo bds 54 Huntington
Isaac peddler h 27 Bancroft
Jack shipper 375 Main bds 54 Huntington
Rebecca wid Zaroch h 54 Huntington
Chlastawa Frank mech bds 29 Falmouth av Ind Orchd
Peter emp FRCo bds 35 Rapalus Ind Orchd
Chmilefski Anton insp FRCo h 31 Grosvenor
Chmura Joseph emp 16 Sanford res Chicopee
Joseph emp FCorp bds 30 Falmouth av Ind Orchd
Klara baker 12 Pulaski al Ind Orchd h do
Stanislaw mach CraneCo bds 77 Parker Ind Orchd
Stanislaw baker h 28 Burke Ind Orchd
Walter J asst supt PrudentialInsCo res C Falls
Cho Nam P emp MBCo rms Y M C A
Chodek Frank h 77 Parker Ind Orchd
Chognowski Dominick pocket billards 171 Sharon bds 113 Congress
Choiniere Adelaide Mrs bds 82 Chestnut Ind Orchd
Albert emp 61 Adams bds do
Alice clk 392 Main bds 61 Adams
Alice E emp UBCo bds 29 Fremont
Arman bds 29 Fremont
Arthur foreman 19 E Court h 29 Fremont
Celina wid Narcisse bds 29 Fremont
Damase P blacksmith 61 Adams h do
Edmond blksmith h 25 Marble
Napoleon emp city h 281 Pecousic av
Chong Kee Co grocers 107½ Main
Chonzek Stanley carp h 88 Central
Choquette Charles A h 36 Van Ness av

Leon drop forger h 11 Eagle
Chosey Collis gardener h 211 Birnie av
Emma emp PackageMachineryCo bds 211 Birnie av
Esther emp PPaperCo bds 211 Birnie av
Margaret emp PPaperCo bds 211 Birnie av
Chouinard Albert (ChouinardBros) 186 Main Ind Orchd h 208 Center do
Alphonsina Mrs h 45 Holyoke
Arthur (ChouinardBros) 186 Main Ind Orchd h 208 Center do
Arthur emp NUCo bds 49 Allendale
Bros (Albert and Arthur Chouinard) lunch room 186 Main Ind Orchd
Ernest P emp NEWCo h 49 Allendale
George emp 192 Main Ind Orchd bds 283 do
Hector emp HMfgCo h 390 Main Ind Orchd
Joseph emp HFCCo h 283 Main Ind Orchd
Joseph P insp USA res Thompsonville Ct
Wilfrid emp HFCCo h 88 Chestnut Ind Orchd
Chretien Louis carp h 15 Congress
Christ Andrew polisher h 195 Chestnut
P E Church 25 Chestnut
Christaduilos Christ cook bds 48 Charles
Christensen Bernard emp 41 Hampden rms 439 Franklin
Carl cigarmkr MHBarnett rms 439 Franklin
C Richard mach h 327 St James av
Fred F baker 164 Main h 254 Franklin
Hansine Mrs nurse bds 327 St James av
Henry emp HMfgCo bds 51 Maynard
Louis L guage insp NEWCo h 22 Crown
Neils P H upholsterer emp 359 Main h 10 Myrtle ter
Nellie C music tchr 960 St James av bds do
Olaf A mach h 960 St James av
Olaf N mach h 37 Chicopee rd
Richard emp 130 Birnie av rms 439 Franklin
Rudolf W rem to Pennsylvania
Christian Charles E emp USA h 361 Belmont av
Delphine A rem to Woonsocket R I
Eva Mrs h (19) 25 N Main
Helen B rem to Woonsocket R I
Robert L emp 22 Taylor rms 184B William
Science Monitor The (216) 21 Besse pl
Science Reading Room (512) 356 Main
Science Society of Spfd State c Orleans
Christiansen Agnes R steno bds 15 Smith
Godfrey engineer h (30) 40 High
Hans emp USA h 33 Centre
John B emp UBCo bds 11 Wilcox

All the News When It IS News in the Springfield Union

POOLE DRY GOODS COMPANY Successor to W. D. Kinsman Co.
Main, Cor. Bridge, and Court Square Store, Main Cor. Court Square
Millinery and Draperies

Christiansen
John P in USA res inq 534 N Main
Neils tailor emp 346 Main h 15 Smith
Christianson Carl in U S Army
Edward M prop Springfield and East Longmeadow Express 315 Bridge res E Longmeadow
Harry emp SmithBros h 4 Pinney pl
John teamster bds 121 Allen
Richard cigarmkr MHBarnett res Agawam
Christie Charles R chauffeur h 80 Spring
David in U S Army
James W rem to Wollaston
Jeanie M emp 21 Cypress bds 26 Pomona
Mary E steno 235 Mill bds 26 Pomona
Mary E Mrs bds 23 Spruceland av
Peter R emp 392 Main h 80 Spring
Violet I bkkpr 26 Vernon bds 26 Pomona
William Y bds 26 Pomona
Christmas Leo rem to Essex Junction Vt
Christofferson Axel emp USA h 79 Melrose
Christofori Sebastiano emp SCemetery Assn h 41 Long Hill
Christopher Clarence B emp HMfgCo h 47 Suffolk
Clarence B Mrs steno MEnvCoDiv h 47 Suffolk
Christopolus George emp FRCo h 31 Auburn
Christopoulos Gustas emp 392 Main rms 37 Franklin
Harry porter h 50 Franklin
Christos Nettie Mrs emp MBCo h (413) 525 Main
Christru George L shoemaker 81½ Main h do
Christy Edward T emp KibbeBrosCo bds Empire Hotel
Chronley Hannah E Mrs h 33 Longfellow ter
John F shipping clk HMfgCo h 29 Hancock
May nurse bds 33 Longfellow ter
Winifred tchr bds 33 Longfellow ter
Chrysler Idella wid Livierous E h 132 Orange
Chubb Charles E train dispatcher rms 51 Belmont av
Chuck Joseph lab h r 51 Franklin
Chuckrow Charles M with FTLey&Co Inc h 34 Orange
Chudek Joseph emp FCorp h 83 Parker Ind Orchd
Chumack Leonard W mech h 41 Spring
Chung Fred Q laundry 363 Chestnut rms do
Sam laundry 667 Main h do
Wing laundry 133 Union h do
Yee laundry 442 Chestnut h do
Church Clarence B emp BMCo h 64 Laurel av
Clarence C h 80 Spring
Dexter rem to W Spfd
Elizabeth J emp NEWCo bds 722 Union
Garry R chauffeur h 48 Kensington av
Henry R clk 500 Main bds 30 Commonwealth av

Church
Horace R insp USA h 30 Commonwealth av
Howard mech bds 91 Charles
Howard E purchasing agent 499 Main h 165 St James av
H Theodora Mrs C S practitioner 30 Commonwealth av h do
John sawyer bds 48 Kensington av
Lee M Mrs clk 283 Main res Mittineague
Leon H emp USA h 33 Brunswick av
Louis E lab h 19 Jennett av
of Christ (Disciples) Dickinson n Sumner av
of the Holy Family Eastern av c King
of the Holy Family Convent King and Eastern av
of the Holy Family School King and Logan
of the Holy Name 335 Dickinson
of the New Jerusalem (Swedenborgian) Central c Beech
of the Unity 209 State
Oliver K h 9 Armory
Raymond C draftsman Holyoke rms 30 Commonwealth av
S Dana insp Smith&Wesson h 180 Fort Pleasant av
Willis bds 33 Brunswick av
Churchill Charles H sec Union Trust Co 407 Main h 113 School
Charles O com trav h 126 Fort Pleasant av
Cornelius W rem to Chicopee
Edward emp NEWCo h (7) 25 N Main
Elmer in USA res inq 52 Armory
Henry E com trav h 73 Somerset
Leonard R emp MBCo rms Y M C A
Chute Karl in U S Army
Chyba William cigarmkr 32 Hampden res Feeding Hills
Ciak Wiktor molder h 73 Congress
Ciamfelice Antonio lab h 39 William
Cianflone Anthony emp USA h 143 Wilbraham av
Francesco lab h 266 Water
Gabriele emp Smith&Wesson h 105 Wilcox
Cibien Angelo bricklayer h 31 Stafford
Ciborowski Anton emp HMfgCo bds r 256 Ferry
Fabian emp FRCo h 248 Sharon
Kazimierz emp B&A h 138 Essex
Maryan emp B&A h 288 Ferry
Michael Mrs h 116 Essex
Peter emp HMfgCo h 288 Ferry
Ciccarelli Francesco emp TheHarleyCo h 55 Margaret
Gioacchino lab bds 55 Congress
Lucy clk bds 55 Margaret
Mary clk bds 55 Margaret
Vincenzo lab bds 55 Margaret
Cicchetti Antonio lab h 86 Norwood
Gaetano emp BMachToolCo h 138 Washburn
Cicciarini Francesco hod carrier h 128 Washburn
Cicconi Guido chauffeur rms 38 Wight pl
Cicerchia Giuseppe lab h 26 William
Cicerone Gerardo barber 245 Water rms do

FURNITURE STORED, PACKED AND SHIPPED TO ALL PARTS OF THE WORLD. Office, 315 BRIDGE STREET.
CENTRAL Storage Warehouse

OPPENHEIMER AND FIELD Sp. Fire & Marine
14 FORT STREET River 4500 Local Agents

Cichella Francesco emp HMfgCo bds 66 Howard
Cichorius Curt B clk USA h 101 Lebanon
Cieciwa John lab bds 27 Rapalus Ind Orchd
Joseph mach h 27 Rapalus Ind Orchd
Ciepa Wojciech emp FRCo bds 69 Main Ind Orchd
Cignoli Agostino emp SBrewCo h 19 Loring
Carlo h 78 Howard
Charles A elect bds 18 Mechanic
Ernest J bds 78 Howard
Francis L emp USA h 461 Walnut
John J h 9 Mechanic
Lorenzo real estate 18 Mechanic bds do
Louisa wid Paolo h 18 Mechanic
Victor foreman UELCo bds 18 Mechanic
Victor chauffeur NEWCo bds 78 Howard
Cignoni Frank bds 43 Queen
Giovanni H h 46 Dale
John emp USA h 237 Quincy
Louis bds 46 Dale
Mary emp MBCo bds 46 Dale
Mary D wid Domenico h 43 Queen
Mary D wid Pasquale bds 39 Walnut
Mary E insp bds 43 Queen
Peter clk 107 Hancock bds 43 Queen
Pietro emp KibbeBrosCo h 39 Walnut
Cignotti Giuseppe lab bds 28 Whitney pl
Cikorda John emp LMfgA bds 9 Lawe Ind Orchd
Ciletto Isidoro lab h r 26 William
Cilley Hazel clk 391 Main res W Spfd
Cincarini Ettore tailor h 21 Mechanic
Cincotta Francesco bds 849 Main
Cinis Benjamin h 58 Linden
Bertha wid Philip bds 58 Linden
Cioffi Domenico lab bds 64 Wilcox
Donato lab bds 64 Wilcox
Cionak John lab h 228 Ferry
Cipriano Michele rem to New York city
Circosta Domenico bds 16 Loring
Ferdinando h 16 Loring
Frank emp CVMfgCo h 95 Holly Ind Orchd
Larry C h 285 Pecousic av
Rosario emp UELCo bds 41 Fremont
Salvatore lab bds 369 Water
Vincenzo barber 408 Water h 16 Pecousic av
Circus Yesman emp 303 Main bds 143 Ferry
Cirelli Domenico emp 357 Maple bds 272 Mill
Cirillo Arnold clk bds 29 Lombard
Giuseppe lab h 127 Newland
Joseph emp MPEquipCo h 131 Newland
Thomas h 29 Lombard
Cislo Frank emp FRCo bds 27 Main Ind Orchd
Citadelo Antonio emp PerkinsAppliance Co bds 14 Birnie av
Citizens' Club 156 Main
League The Edwin W Gantt executive sec (416) 317 Main

City Almshouse Lyman W Sexton master 1400 State
Auditor's office (130) Municipal bdg 36 Court
Bacteriologist and Health Physician's Office (205) 137½ State
Clerk's Office Municipal bdg 36 Court
Collector's Office (137) Municipal bdg 36 Court
CITY DIRECTORY OFFICE (419-421) Third Nat Bank bdg 387 Main Telephone River 5620
CITY GARAGE Aaron Fineberg prop automobile dealer and repairing 36 Essex—See p 27
Incinerator Logan opp Olive
Isolation Hospital State bey Benton
Laundry The Julian R Albee prop 870 State
Library Reading Room and Art Building State n Chestnut Ind Orchd Branch 50 Oak Ind Orchd Forest Park branch Oakland c Belmont av Memorial Square branch Main c Sargeant
Messenger's Office James H Lay messenger (127) Municipal bdg 36 Court
of Springfield Building Department (15) Municipal bdg 36 Court
of Springfield Department of Law (233) Municipal bdg 36 Court
of Springfield Water Dept Service Building 71 Colton
Property Committee Office (12) Municipal bdg 36 Court
Treasurer's Office Municipal bdg 36 Court
Yard 96 Summer and (South End) 107 Pecousic av
CITY AND SUBURBAN LAND TRUST Mary T Cass trustee (208) 244 Main—See foot lines
Ciuffreo Raffaele lab h 60 Norwood
Cizek Anthony J cigarmkr bds (3) 7 Loring
Barbara Mrs cigarmkr 32 Hampden bds (3) 7 Loring
Edward F in U S Army
Joseph F cigarmkr 32 Hampden h (3) 7 Loring
Josephine Mrs emp 32 Hampden res W Spfd
Leo packer 41 Hampden res Chicopee
Louise emp 32 Hampden bds (3) 7 Loring
William emp KibbeBrosCo res W Spfd
Claesson Walter in U S Army
Claffin Clarence E mgr 15 Mill h 29 Glendell ter
Claffy John M physician 183 N Main h do
Claflin Elizabeth A wid Edgar A clk 411 Main bds 26 Northampton av
Clain Grace F clk USA bds 146 Bay
Claing Edmond mech h 91 Eastern av
Clair Vera A rms 41 Spring
Clairmont Albert D waiter h 202 Orange
Edward C waiter 4 Walnut rms 202 Orange

LET US HANDLE YOUR INSURANCE. WE KNOW HOW, AND SELL ALL KINDS—
SEE EASTERN LAND TRUST
Open Saturdays until 9 p.m. M.V. CASS, Manager
Tel. River 7974 244 MAIN STREET

CHARLES HALL, Inc. Hotel, Restaurant and Bar Supplies in China, Glass, and Silver.

Clampit Bertha steno bds 916 Main
George W horseshoer and wagon builder r 916 Main h 916 do
Harriet clk 568 Main bds 916 do
Ralph V draftsman G&BMfgCo bds 189 White
Thomas J painter h 26 Vermont
Clancey James L in U S Army
Clancy Alice wid Thomas h (1-2) 63 N Main
Blanche L rms (81) 786 State
Catherine wid John F h 445 Hancock
Daniel M druggist 152 Main Ind Orchd h 71 Pasco rd do
Harold clk bds 3 Dale
Hattie bds 3 Dale
Helen C steno (314) 318 Main bds 63 N Main
Henry gardener bds 3 Dale
James lab rms 70 Vernon
James H emp USA h 100 Oak
John driver rms 70 Sherman av
John clk NEWCo h 40 Edendale
John h 38 Rutledge av
John A (UnionTaxicabCo) 87 Bridge h 11 Armory
John J emp USA h 12 Clifford
John T lawyer 5 Elm h 445 Hancock
Katherine E clk 103 Worthington bds 445 Hancock
Margaret C bds 21 Seventh
Mary A milliner bds 445 Hancock
Michael F police officer h 79 Ranney
Michael L salesman 435 Dwight h 15 Boylston
Minnie dressmkr h 111 Bancroft
Nellie emp USA bds 445 Hancock
Nora E tchr bds 38 Rutledge av
Richard J engineer FTLey&CoInc res Easthampton
Thomas polisher bds 63 N Main
Tom J credit clk Liberty st branch SBrewCo h 90½ Buckingham
Tom J Mrs saleswoman 345 Main h 90½ Buckingham
Ursula M Mrs bds 34 Lenox
William hostler h 3 Dale
Clanny William B emp BMachToolCo res Chicopee
Clapp Ada B Mrs clk (224) 36 Court bds 32 Kenwood Park
Adelaide E wid Eugene M bds 117 Massachusetts av
Carrie L wid William bds 158 Walnut
Catherine A Mrs rms 41 Mattoon
Charles L emp StRy h 180 Oakland
Charles M h 76 Sunapee
Cyrus C piano tuner and dealer 9 Broadway h 54 Foster
Edith W wid Arthur M h 79 Buckingham
Edwin O dentist 38 Main res Shelburne Falls
Emma wid Frederick O bds 32 Beaumont ter
Frank A piano tuner rms 40 Foster
Frederick L clk 263 Main h 30 Summit
Frederick L Mrs tel opr 392 Main h 30 Summit
George O plumber rms 4 Chestnut
Hazel L emp MEnvCo bds 158 Walnut
Henry S mason h 1070 North
Howard A emp Holyoke h 663 State
John T salesman 130 Lyman h 8 Harvard
Laura wid Solomon P h 34 Salem
Maude E bkkpr 72 Main bds 1070 North
Minnie P cashier 392 Main bds 34 Salem
Robert H foreman DChain&Mfg Co h 158 Walnut
Rose A Mrs hairdresser 944 Worthington bds do
Theodore V supt 346 Main res Windsor Ct
Zedoc C heating contractor 56 Florence h do
Clapper Amelia Mrs emp 169 Westminster bds do
William carriage and auto painter 101 College h do
Clare Francis H fireman B&M h 40 Stebbins
Clarendon Hall The apartment house 151 Sherman
Clarity Bee A nurse rms 175 Maple
Clark Aaron R emp AmRyExCo h 437½ State
Abigail H music tchr (31) 40 High h do
Adeline E wid Walter S h 107 Dartmouth
Agnes C milliner bds 54 York
Albert lab rms 46 Bradford
Alfred G barber 177½ Hancock h 119 Alden
Alice I wid Judson G h 15 Myrtle
Almira E wid George bds 128 Massachusetts av
Alpheus H bkkpr 850 State h 139 Cambridge
Althine W wid Leonard h 163 Forest Park av
Alton F elect UELCo h 64 Euclid av
Amelia J wid George R h 18 Spencer
Andrew sec Moon Motor Sales Co 1095 State rms 539 do
Andrew real estate rms 75 Dwight
Anna P bds 54 York
Annie L rms 220 Pearl
Annie M clk FRCo bds 304 Central
Ashley B salesman 123 Carew h 27 Montmorenci
Augusta V wid Sumner S h 46 Bartlett av
Beatrice bds 120 Quincy
Bridget wid Michael h 27 Waverly
Carey A watchman FTKellogg h 120 Quincy
Carrie Mrs h 240 Pendleton av
Carrie A wid William S bds 35 Demond
Catherine E wid Nathaniel h 304 Central
Celia A emp (24) 68 Bridge bds 134 Carew
Charles musician h 13 Morris
Charles h 196 Forest Park av
Charles A carp h 51 E Hooker
Charles A mgr 118 Main h 21 Patton
Charles C emp USA bds 149 State
Charles C tailor h 72 Congress

"CERTIFIED" NATURAL ICE Best for Refrigeration Pure and Wholesome Springfield Ice Co. 47 DWIGHT ST. 195 ALDEN ST.

S. J. CORDNER CO. Columbia Igniter Batteries ALWAYS ON HAND
22 Taylor St. 425 St. James Av. 20 Oak St.

Clark

Charles D rem to S Lancaster
Charles E emp USA bds 15 Montrose
Charles G emp HMfgCo h 44 Sycamore
Charles H driver h 37 Quincy
Charles H grocer 829 Main h do
Charles J fireman EngineCoNo2 bds 46 Bartlett
Charles K mach h 6 Portland
Charles K salesman Smith&Wesson rms 151 Maple
Charles L emp AmRyExCo h 83 Bradford
Charles W emp 146 Franklin res Westfield
Christopher janitor Forest Park school h 29 Kenwood Park
Clarence B asst treas PPubCo h 37 Greenleaf
Clarence O bkkpr FMWBCo rms 33 Edwards
Clarence W emp B&M h 18 Ringgold
Clifford lab rms 16 Bliss
Clifton L letter carrier h 30 Clifton av
Daniel in U S Army
David physician 155 Long Hill h do
David C mech h 24 Wareham
Doras R emp LMMeyer&Co h 371 Central
Dorothea tchr bds 172 N Main
Edith M clk 391 Main res Feeding Hills
Edward A bkkpr h 403 Maple
Edward C rem to Ohio
Edward F mech rms (101) 786 State
Edward G brakeman B&M h 118 Plainfield
Edward J emp USA h 36 Ranney
Edward L teamster bds 36 Carew
Edward O gen mgr MBCo h 66 Dartmouth
Edward O jr student bds 66 Dartmouth
Edward R pres and treas Western Mass Cadillac Co 521 Worthington h 244 Washington blvd
Edwin H h 40 Locust
Edwin H sec Downing Taylor Co 16 Lyman bds 131 Bowdoin
Edyth h (3) 214 N Main
Elizabeth H clk Mayor's office bds 86 Princeton
Elizabeth M steno FRCo bds 54 York
Elizabeth S emp NEWCo bds 456 Hancock
Elizabeth W rem to Newark N J
Ella M Mrs h 23 Harvard
Ellsworth M proofreader TheRepublican h 283 Wilbraham rd
Embury P sheriff Hampden Co Jail office Court House h 73 York
Emma A wid Henry L housekpr 130 Massachusetts av
Ephraim T condr B&M h 118 Plainfield
CLARK ERNEST L pres New England Motor Transfer Co and prop Springfield Transfer Co 98 Taylor h 121 Pineywoods av—See p 98
Ernest O rem to Brimfield

Clark

Estella student bds 122 Quincy
Estus G clk MurdoughBros h 86 Princeton
Estus W rem to Palmer
Ethan F engineer h 32 Wilmont
Eunice H bds 36 Fairfield
Eva H steno 162½ Chestnut bds 105 Ashley
Fannie bds 38 Whittier av
Fay painter rms 15 Richelieu ct
Florence bds 107 Dartmouth
Frances tel opr NETel&TelCo bds 12 Long View av
Frances M wid John C h 421 Union
Frank second hand furniture 444 Worthington h do
Frank policeman rms 46 Bradford
Frank painter rms 74 Temple
Frank emp USA rms r 75 Spring
Frank G teamster 36 Acorn h do
Frank H foreman MBCo h 323 Bay
Frank J com trav bds 43 Fort Pleasant av
Frank K mach bds 6 Portland
Frank M emp NEWCo h 364 Belmont av
Frank P bds (12) 40 High
Frank W hostler h Plumtree rd
Franklin in U S Army
Fred emp USA bds 78 Vernon
Fred Arthur emp Smith&Wesson h 49 Crystal av
Fred S stage mgr Poli's Palace h 27 Bay
Frederick B mgr purchasing dept FRCo h 222 Washington blvd
Frederick H h 444 Sumner av
Frederick H insp USA bds 40 Edendale
Freeman W in USA res inq 29 Kenwood Park
George in U S Army
George H plasterer h 176 Union
George H h 156 Buckingham
George J asst cashier ChicopeeNat Bank bds 131 Bowdoin
George W emp 3 PO sq h 14 Belmont pl
George W toolmkr USA h 124 Byers
Gilbert L h 82 Garfield
Gordon G salesman Loose-Wiles BiscuitCo bds 24 Duryea
Grace E emp PPaperCo bds 378 N Main
Harold G mech rms (88) 786 State
Harold J mach USA h 11 Bethel
Harry E in USA res inq 323 Bay
Harry J junk dlr h 53 Whiting
Harry L emp USA h 440 Union
Harry P emp NEWCo h 49 Queen
Harry P in USA res inq 17 Dawson
Harry W salesman h 231 Belmont av
Harry W hoseman h 795 Main
Harry W emp USA h 56 Grand
Hattie Mrs h r 57½ Oak
Helen Mrs rms 120 Main
Helen G bds 39 Hawthorne
Helen T clk Dunbar-HoagMotorCo 770 State res Holyoke
Henry h 1481 State
Henry A agt h 30 Commonwealth av
Henry G rem to S Athol
Henry G (HGClark&Co) 219 Main h 38 Herman

THE UNION has full Associated Press Service Morning, Evening and Sunday.

POOLE DRY GOODS COMPANY Successor to W. D. Kinsman Co. *Underwear and Hosiery*
Main, Cor. Bridge, and Court Square Store, Main Cor. Court Square

Clark
Henry J emp 983 Main h 729 Belmont av
CLARK HENRY M real estate insurance and mortgage loans 100 Broadway h 3 Lafayette—See p 224
Henry M jr in USA res inq 3 Lafayette
Herbert A (Colonnade Garage) 51–61 Sumner av h 57 Brunswick av
H G & Co (Henry G Clark and George H Steinkuhler) cigars and tobacco 219 Main
Hiram B rem to Westfield
Horace G policeman h 878 Worthington
Horace H driver SquadB h 34 Pleasant
Horace N sec F M West Box Co 225 Liberty h 66 Fairfield
Hugh emp USA h 378 N Main
Ida B Mrs clk 29 Harrison av h 87 Edgeland av
Ida M clk 350 Main bds 80 Dawes
Ina steno bds 54 Locust
Independent Oil Co Charles D Clark pres Charles D Clark jr treas oil dealers 43 Water
Ione E asst bkkpr 17 Besse pl bds 35 Cedar
Ira M emp G&BMfgCo rms 19 E Court
Irving elect FRCo h 524 Armory
James bottler rms 65 Vernon
James A emp FRCo bds 151 N Main
James B com trav rms 88 Spring
James H h 153 Catharine
James L elect bds 54 York
James N salesman KibbeBrosCo res Pittsfield
James P pres Downing Taylor Co 16 Lyman h 111 Ingersoll Grove
James W foreman Smith&Wesson bds 25 Thompson
Jennie wid James rem to Providence R I
Jennie C wid William E h 60 Monmouth
Jennie M bds 323 Bay
Jerrie emp 53 Hillman h 35 Cedar
Jessie wid James h 17 Dawson
J Everett clk USA bds 949 State
J Gilman emp MPEquipCo h 330 Plainfield
John B com trav 435 Dwight h 26 Belvidere av
John C painter rms 30 Salem
John E cigars 589½ Main h 180 Union
John F in U S Army
John P in USA res inq 36 Fairfield
John W elev opr 317 Main bds 36 Ashmun
Joseph emp USA rms 47 Bliss
Joseph C chauffeur h 77 Everett
Joseph E baggage master NYNH&H h 151 N Main
Joseph J painter h 87 Edgeland av
Leland V in U S Army
CLARK LEMUEL B pres and treas Moon Motor Sales Co 1095 State h 539 do—See p 16

Clark
Lena B wid William B h 87 Fort Pleasant av
CLARK LEONARD S plumber stoves furnaces and tinware 104–106 State h 334 Forest Park av—See p 201
Louis P fireman TruckNo6 h 503 Worthington
Louise B Mrs nurse rms 9 Keith
Louise S Mrs nurse h 462 Belmont av
Luella L clk FRCo bds 51 Armory
Luke H mgr 749 Liberty h 21 Ledyard
Luke H jr mach h 19 Ledyard
Luther C letter carrier bds 390 St James av
Mabel C tel opr UELCo bds 1119 State
Marian P emp NETel&TelCo bds 378 N Main
Marion clk USA bds 283 Allen
Marion emp SpfdHospital bds do
Martha E bds 69 Walnut
Martha G tchr bds 18 Spencer
Martin pressman SpfdUnion h 62 Locust
Mary A emp CordnerBros bds 105 Ashley
Mary A wid Lewis h 105 Ashley
Mary E dressmaker 18 Spencer bds do
Mary E Mrs housekpr 56 High
Mary J P wid Frank M h 390 St James av
Mary K clk NETel&TelCo bds 231 Belmont av
Mary T emp NEWCo bds 54 York
Mathew J post quartermaster sergeant StateArmory h 192 Oakland
Mattie Mrs h 65 Vernon
May C Mrs h 51 E Hooker
Michael F plumber 8 E Hooker bds 27 Waverly
Michael J baker 199 Dickinson h 79 Keith
Michael M h 12 Long View av
Mildred clk FRCo bds 51 Armory
Motor Sales Co Charles D Clark jr pres and treas Alice Lewis Clark clk automobile dealers r 369 Central
Natalie tchr bds 153 Catharine
Nathan L emp DMfgCo h 130 Malden
Nellie A Mrs h (51) 120 Main
Nellie S bds 394 St James av
Oliver L steward 149 Berkshire Ind Orch'd h 36 do
Otis F draftsman HMfgCo bds 416 Allen
Patrick emp HMfgCo bds 21 Alfred
Patrick H lab h 54 York
Patrick M emp AmRyExCo h 302 Page blvd
Perley E trainman B&M h 32B Bradford
Philip A rem to Chicopee
Philip E mach bds 29 Kenwood Park
Ralph waiter bds 104 Plainfield
Ralph A h 23 Pearl st pl
Ralph N emp USA h (16) 364 Belmont av

CENTRAL Storage Warehouse
FORWARDERS of Household Goods to all Western Points at Reduced Rates.
Office, 315 BRIDGE STREET

OPPENHEIMER AND FIELD INSURANCE
14 FORT STREET River 4500 Fire—Accident—Auto

Clark
Ralph N clk FMWBCo bds 66 Fairfield
Ralph S mgr 254 Worthington h 96 Hastings
Randel lab h (A) 179 William
Raymond E emp USA bds 36 Ranney
Raymond F insp KMCo bds 394 St James av
Raymond S treas New England Motor Transport Co 98 Taylor bds 121 Pineywoods av
Richard lab h 77 Norwood
Richard C emp HotelKimball rms 42 Greenwood
Robert A letter carrier h 75 Wilbraham av
Robert P representative Alexander Hamilton Institute (821) 387 Main h 52 W Alvord av
Robert W salesman 237 Chestnut h 60 Burton
Roe S accountant 138 Birnie av h 43 Berkeley
Rose A wid Peter J h 56 Roseland
Roy E ins agt bds 17 Alfred
Roy L engraver h 24 Lester
Ruby S tchr h 24 High
Ruth E clk MassMutLifeInsCo bds 231 Belmont av
Ruth P tchr bds 390 St James av
Sadie emp KibbeBrosCo bds 251 Water
Sadie A bds 54 York
Samuel clk rms 180 Union
Sarah wid Henry bds 14 Lyndale
Sarah A seamstress bds 54 York
Sarah A wid John W h 131 Bowdoin
Saxon D rem to St Louis Mo
Seth H asst supt B&A h 36 Fairfield
Signora bds 162 Quincy
Sydney A emp NEWCo bds 24 Duryea
Theda M music tchr bds 15 Windsor
Theodore H dry goods Hancock c Walnut h 39 Hawthorne
Thomas lab rms 155 State
Thomas emp G&BMfgCo rms 66 Marble
Thomas H mach bds 21 Ledyard
Vera M emp NETel&TelCo bds 57 McKnight
Walter H mach emp SMfgCo bds 153 Catharine
Walter H chef 254 Bridge res W Spfd
Warren C bartdr 420 Main and horse liniment manufacturer 800 Main h do
Warren E installer NETel&TelCo res Longmeadow
Warren E draftsman rms 606 Sumner av
Wesley H mach emp 151 Bridge res W Spfd
Willard J driver h 41 Keith
William C foreman color mixer SGPCo h 39 Keith
William E emp USA h 95 Kensington av
William H clk 279 Main rms Y M C A
William J insp USA h 949 State
William J emp USA bds 378 N Main

Clark
William N condr B&M res W Spfd
William P h 51 Armory
William P Mrs nurse h 51 Armory
William R emp FRCo bds 112 King
William R emp NEWCo h 221 Jasper
William S emp Smith&Wesson h 57 Walden
Wilmot L shipper 40 Liberty res W Spfd
Wiona L clk bds 130 Malden

Clarke A Bruce in USA res inq 283 Allen
Anne L bkkpr bds 220 Pearl
Bernard A emp NEWCo bds 510 Liberty
Clayton emp HotelKimball rms 547 Washington
Daniel R in USA res inq 510 Liberty
Douglass M in USA res inq 283 Allen
Emily F nurse bds 220 Pearl
George T F supt and mgr box dept BBNoteCo res Longmeadow
Harold W (Cunningham&Clarke) (20) 307 Main res Longmeadow
Helen C clk bds 510 Liberty
Helen S Mrs rms 349 State
Henrietta I wid Edmund W h 220 Pearl
Henry C janitor h 72 Marion
Irene D bds 510 Liberty
James H insp USA res Holyoke
Jesse C emp USA bds 17 Ashley
John mech h 63 Oak Ind Orchd
John D lawyer (413) 387 Main h 414 Central
John H h 510 Liberty
Kathleen E public steno Hotel Kimball rms 76 W Alvord av
Kittie M wid Charles F h 283 Allen
Marion steno 245 Chestnut h 283 Allen
Mary Mrs bds 27 Franklin
May A saleswoman 345 Main bds 510 Liberty
Michael W bartdr 660½ Main h 80 Gardner
Robert B emp NEWCo h 949 Liberty
William janitor 21 Emery rms do
William E bricklayer bds 510 Liberty
William T insp NEWCo bds (1) 237 Bay

Clarkin Ann E bds 19 Suffolk
Ella R steno 139 State bds 28 Spring
John gardener h 19 Suffolk
John F in USA res inq 19 Suffolk
Philip J emp USA h 93 Florence
T J salesman 392 Main res Thompsonville Ct

Clarkson Clifford J student bds 122 Quincy
Fred H sales mgr BSCorsetCo h 98 Yale
James H porter 48 Harrison av h 18 Richelieu ct
John H porter h 122 Quincy

Clary David carp h 115 Ranney

Classon Ernest N chauffeur bds 187 Jasper
William in U S Army

Claus Albert emp SBrewCo h 46 Reed
Albert jr mach bds 46 Reed
Emil H emp BMachToolCo bds 46 Reed

Contractors, Builders, Real Estate Loans and Insurances, Notary Public——— SEE EASTERN LAND TRUST
Open Saturdays until 9 p.m. Tel. River 7974 M. V. CASS, Manager 244 MAIN STREET

CHARLES HALL, Inc. 65 Open Stock China and Semi-Porcelain Dinner Sets

Claus
Helen E Mrs h 14 Kendall av
Nellie M clk 61 Hancock bds 104 Quincy
William C emp SBrewCo h 128 Benton
Clausen Magdalina S h 32 Bryant
Clauson Albert S emp HMfgCo h 86 Montrose
Clawfoot Co Maurice S Chapin pres W Meredith Wharfield sec mfrs non-slip overshoes for horses 67 Taylor
Clay George elevatorman 293 Bridge bds 51 Congress
CLAY HENRY furniture repairer 132 Hancock h do Tel
Miles emp USA bds 79 Vermont
Norris rem to Boston
Orrin G carp h 33 Lester
Walter M mech rms 304 Bridge
Clayton David insp USA res Thompsonville Ct
Frances bds 124 Lowell
James H insp USA h 163 Quincy
Sarah F bds 163 Quincy
Walter L emp USA h 124 Lowell
Willian H insp USA h 163 Quincy
Claytor Robert G cigarmkr h 80 Spring
Cleary Annie emp USEnvCo bds 73 Norwood
Annie E wid WilliamH h 19 Colonial av
Archie rem to Feeding Hills
Daniel in U S Navy
Elizabeth saleswoman 345 Main bds 31 Palmer av
Francis M bkkpr 34 Sanford bds 164 Summer
Frank monotype opr h 30 Vinton
Frank meat cutter SpfdPublicMarket bds 11 Brown
James F railway postal clk bds 73 Spring
James T mech h 283 Belmont av
Jennie wid Thomas H h 13 Clayton
John emp Loose-WilesBiscuitCo res Feeding Hills
John emp city h off 31 Austin
John emp USA rms 74 Vernon
John J decorator rms 76 Byers
John P policeman h 202 Eastern av
John V in U S Army
Joseph mason h 19 Beaudry Ind Orchd
Joseph emp SpfdHospital bds do
Louis D rem to Somerville
Martin S emp USA bds 164 Summer
Mary K steno 9 New bds 22 Wendell av
Michael steamfitter h 96 Orleans
Michael in U S Army
Michael C h 184 Spring
Nora A wid James H bds 73 Spring
Patrick private USA h 75 Orleans
Patrick E (PECleary&Co) 9 New h 22 Wendell av
P E & Co (PatrickECleary) carriage painters wagon and fire apparatus mfrs 9 New
Raymond emp HC&PCo bds 43 Talcott av
Raymond L clk 179 Main bds 19 Colonial av

Cleary
Theresa emp NEBakeryCo bds 202 Eastern av
Vincent O emp USA bds 19 Colonial av
William F driver 16 Amherst h 477 Bay
William J emp HMfgCo bds 19 Colonial av
William J teamster bds 257 Walnut
Cleavall Henry P fireman B&M h 49 Roseland
Cleaveland Harold H dentist (41) 25 Harrison av h 274 Washington blvd
—see Cleveland
Cleaves Alvey A foreman BSThreadWks bds 12 Pomona
Alvey A Mrs steno WMfgCo h 12 Pomona
Clee Anna M emp BPaperCo rms 107 Spring
Myra E emp BPaperCo rms 107 Spring
Cleeland Annie R bds Clinton Hall
Robert J v pres Kibbe Bros Co bds 187 Westminster
Robert R pres Kibbe Bros Co 37 Harrison av h 187 Westminster
Clegg James patternmkr h 61 Queen
Cleland Thomas mech h 37 Beauchamp
Clem Charles R carp h off 25 Jennett av bey railroad
William H teamster h off 25 Jennett av bey railroad
Clemen Ellen S h (3) 41 Magazine
Clemence Anna emp VSGCo bds 18 Grace
Percy G examiner of titles and sec Ellis Title and Conveyancing Co (709) 500 Main h 44 Trinity ter
Clemens Eno sign painter emp Buchholz Co h 13 Holland rd
Fred J rem to Meriden Ct
Helen S Mrs clk (309) 293 Bridge h 121 Marion
John rem to Ohio
Lars rem to Ohio
Clement Alice Mrs h 39 Hubbard av
Benjamin M pres and mgr The Clement Co 291 Bridge h 530 White
Carl C emp UsonaMachCo h 37 Cortland
Clyde emp HMfgCo h 36 Austin
Clyde H rem to Agawam
Co The Benjamin M Clement pres William D Mandell Northampton sec and treas shoe dealers 291 Bridge
Horace F purchasing agt HLHandy Co res Hampden
L Marshall emp HMfgCo h 67 Wilbraham rd
Loretta D C S practitioner (1014) 387 Main res Hampden
Ulric h 28 Sheldon
Waldo W emp Smith&Wesson h 19 Woodworth av
William E mech h 14 Johnson
Clements Frank E h 265 Carew
Rita clk 140 State bds 61 High
William G fireman B&M shops bds 9 Warner

"Certified" Ice GUARANTEED TO BE PURE & WHOLESOME FOR ALL PURPOSES SOLD BY THE Springfield Ice Co. 47 DWIGHT ST. 195 ALDEN ST.

S. J. CORDNER CO. Prest-O-Lite Gas Tanks CONSTANTLY ON HAND 22 Taylor St. 425 St. James Av. 20 Oak St.

Clemons Katharine I h 30 Myrtle
Laura B third asst clk of court's office h 30 Myrtle
Mary F wid Freeman h 58 Willard av
Clems Peter mech h 30 Myrtle ter
Clendineng William R lithographer MBCo h 115 Albemarle av
Cleora The apartment house 940 Worthington
Clerk of Court's Office Court House 37 Elm
Cleveland Alice Mrs rms 108 N Main
Amy wid Alvah h 55 High
Anna L bkkpr 61 Fort bds 264 Pearl
Benjamin rem to Boston
Charlotte M steno (209) 244 Main bds 55 High
Edward B clk 350 Main h 264 Pearl
Ella wid Frank E h 24 Bristol
Elliott E rem to Middletown Ct
Ernest E state bdg insp (403) 21 Besse pl h 28 Lyndale
Florence L steno NEWCo bds 124 Massachusetts av
Fred C clk 350 Main h 153 Wilbraham rd
Harold in U S Army
Howard M rem to New York city
Royal C salesman KibbeBrosCo res Worcester
Thomas rem to New York
Thomas B carp h 91 Revere
Cleverly Alice L asst social editor Spfd Union bds 61 St James av
Elizabeth wid Joseph h 61 St James av
Herbert N emp HP&CCo bds 61 St James av
Cliche Louis carp h 26 South Ind Orchd
Clifford Arthur E policeman h 412 Belmont av
CLIFFORD AUTO SUPPLY CO Kenneth V Clifford prop auto accessories rims oils greases vulcanizing batteries Federal and Norwalk Tires 175 Chestnut—See p 34
Bridget boxmkr rms 181 Northampton av
Catherine wid Daniel bds 412 Belmont av
Charles A clk h r 83 Charles
Delia buyer 345 Main rms 28 Spring
Dora wid John h 35 New
Edward in USA res inq 671 Carew
Eugene foreman JStevensArmsCo h 671 Carew
George E draftsman USA bds 576 State
Gertrude steno 315 Bridge bds 671 Carew
Harold emp HMfgCo bds 314 Wilbraham rd
Helen J steno bds 133 Carew
Johanna wid Timothy J h 185 Worcester Ind Orchd
John C clk USA bds 30 Spring
CLIFFORD KENNETH V prop Clifford AutoSupplyCo 175 Chestnut h 34 Chapin ter—See p 34
Louise wid Patrick J bds 162 Worcester Ind Orchd

Margaret clk 340 Main h 133 Carew
Mary emp Holyoke h 133 Carew
Nancy bds 185 Worcester Ind Orchd
Nellie J steno BMachToolCo bds 133 Carew
Oscar J emp SWebCo h 44 Warner
Owen in USA res inq 162 Worcester Ind Orchd
Robert A bds 5 Oak
Ruth L asst Ind Orchd branch city library rms 108 Byers
Rutherford A emp 175 Chestnut rms 5 Oak
Timothy J emp MBCo h 43 Franklin
William L clk G&BMfgCo bds 671 Carew
Clifton Lucian R emp USA h 106 College
The apartment house 379 Central
Cline Albert B emp USA bds 23½ Bancroft
Charles A in U S Army
C Irene bkkpr 392 Main res W Spfd
Cora W Mrs bkkpr 391 Main h 169 Chestnut
Earl O clk 138 Main h 37 Thomas
Edward mech bds 355 Walnut
Elizabeth M billing clk 392 Main res W Spfd
Francis W emp USA h 355 Walnut
James W emp 9 New bds 355 Walnut
—see Clyne and Klein
Clini Anacleto h 29 Fairbanks pl
Clinton Ada C Mrs h 8 Huntington
Candy Co (LouisRiani) confectionery 112 Main
Clarence emp USA bds 14 Ladd
Furniture Co Louis Finkelhoff prop 103 Main
Hall Hotel Clinton Hall Hotel Co props hotel 108 Main
Hall Hotel Co F L Dunlap pres Harry S Baldwin treas John K Joy mgr props Clinton Hall Hotel 108 Main
Hall Restaurant Clinton Hall Hotel Co props 110 Main
Isaiah emp 356 Main h 14 Ladd
CLINTON OIL CO THE G Herbert Peck mgr oil dealers (309) 387 Main
The apartment house 24 Clinton
Vere W emp FRCo bds 33 High
Clodgo Frederick h 64 Monmouth
Cloe Bernie L emp FRCo h 283 Belmont av
Clohessey Susan E bds 346 Central
Cloonan Anna S bds 291 Tyler
Ellen wid Martin h 21 Clayton
Elsie M tel opr bds 291 Tyler
Helen rem to Boston
Mary wid Thomas h 291 Tyler
Stephen A chauffeur bds 21 Clayton
William J mech bds 291 Tyler
Cloran Clark clk 262 Main res W Spfd
Emma Mrs cigarmkr 32 Hampden res W Spfd
Joseph E cigarmkr 32 Hampden res W Spfd
Clore Charles in USA res inq (2) 732½ Main
George I rem to Buffalo N Y
Sidney L h 100 Orleans
William mech h (2) 732½ Main

For quick, sure results phone your want ads to THE UNION RIVER 3200

POOLE DRY GOODS COMPANY Successor to W. D. Kinsman Co. Men's Furnishings
Main, Cor. Bridge, and Court Square Store, Main Cor. Court Square

Closson Arthur W clk 390 Bridge res Agawam
Clothier Arthur R rem to Pennsylvania
Clouatre Joseph A emp BMCo h 50 Clinton
Cloud Annie M clk HC&PCo bds 10 Adams
Frank K clk 699 Main h 10 Adams
Frank K jr grocer 699 Main bds 10 Adams
May steno bds 10 Adams
Cloudman Herbert G emp USA bds 24 Crosby
Clough Albert painter h 271 Fulton
Francis W mech draftsman h 223 High
Harry mach BMachToolCo bds 253 N Main
Harry emp USA h 3 Hastings
Ida M wid Harvey S bds 18 Trillium
John H foreman FCorp h 965 Berkshire av Ind Orchd
Robert C insp USA h 281 Chicopee rd
Clouse Walter V emp KMCo h 128 Marion
Cloutier Alexina Mrs h 145 Union
Alfred clk 8 Main rms 18 Plainfield
Arthur I emp USA h 60 Birnie av
Ferdinand h 12 Sheldon
George mach rms 599 Main
Hector Henry h 12 Sheldon
Henry rms 41 Spring
Joseph E (Cloutier&Menard) 8 Main res W Spfd
Maxim P motorman h 555 Sumner av
Sophie wid Louis h 212 Pendleton av
Thomas carp h 235 Worcester Ind Orchd
& Menard (Joseph E Cloutier and Joseph W Menard) boots and shoes 8 Main
Clow Edna W emp SP&BCo bds 123 Commonwealth av
Florence clk 384 Main bds 170 Franklin
George H painter h 123 Commonwealth av
G Wesson bds 123 Commonwealth av
Myndret W clk FCorp bds 170 Franklin
Sadie bkkpr 493 Sumner av bds 123 Commonwealth av
Thomas B mach h 439 Franklin
Winnifred wid Samuel J h 170 Franklin
Cluley Albert mach h 216 White
Clune Anna bds 638 Carew
Arthur J h (14) 732½ Main
Bridget bds 350 Central
Eleanor M nurse bds 638 Carew
Frank J emp FRCo bds 638 Carew
Grace G steno (405) 318 Main bds 638 Carew
Jennie wid John P h 638 Carew
John H general insurance and mfr arch supports (318) 317 Main h 96 Byers
John H jr clk (318) 317 Main bds 96 Byers
John J emp USA h Long View av
John P jr fireman h 604 Carew
Mary C tchr bds 96 Byers

Richard L student bds 96 Byers
Thomas fireman h 34 Linden
Thomas J emp NEWCo h 185 College
Walter R in USA res inq 638 Carew
William G emp USA bds 638 Carew
Cluney John h 57 Girard av
John J emp USA bds 57 Girard av
Clute Charles F emp BMCo h Elijah
Clutterbuck Will E clk TheRussell 224 Main bds do
Clyde Bertha clk bds r 252 Liberty
Coache Adjutor emp KMCo h 68 Lyons Ind Orchd
Coachman Colver C emp NEWCo h 79 Oak
Coakley Andrew emp NYNH&H h 216 Armory
Ella emp PotterKnittingCo bds 24 York
May opr NETel&TelCo bds 216 Armory
Patrick jr teamster h 24 York
Coan Angie Mrs tailoress emp 350 Main bds 253 Tyler
Charles R h 56 Hollywood
Thomas M mgr 494 Main h 253 Tyler
Coardosi Robert grocer 28 Hubbard av h do
Coates Anna M manicure HotelKimball h 82 Pearl
Charles P painter 390 Walnut h do
Delia T wid Charles R h 34 Morris
Edith C S practitioner (224) 21 Besse pl res W Spfd
Etta Mrs bds 21 Applewood pl
George A mech bds 1 Douglas
Harry G leader Coates'Orchestra and tchr violin 45 Lombard bds do
Hattie S emp HC&PCo rms 1 Douglas
Henry C emp USA h 45 Lombard
Julius K toolmkr h 153 Main
Loretta rms 82 Pearl
Louis M auditor GibsonHollister MfgCo h 94 Pearl
Oliver C salesman (207) 289 Main bds 190 Thompson
William emp G&BMfgCo bds 1 Douglas
William h 40 Bliss
William H emp FRCo h 1 Douglas
Coates' Orchestra Harry G Coates leader 45 Lombard
Coats Blanche wid Fred bds 16 Dymond
COATS E M & CO INCORPORATED Edward M Coats pres Charles H Bailey sec and treas distillers and wholesale liquor dealers and bottlers 5 to 11 Market—See p 153
Edward M pres and treas E M Coats & Co Inc 5 Market h 1090 Worthington
Cobb Albert W architect (311) 168 Bridge h 216 Pendleton av
Alton L buyer 345 Main rms 151 Maple
COBB BEESLEY & MILES (Frank P Cobb Frank M Beesley and Roy P Miles) civil engineers and surveyors (435) 31 Elm—See p 65

EXPERIENCED and RELIABLE Men for Packing HOUSEHOLD EFFECTS : : : : Office, 315 BRIDGE STREET
CENTRAL Storage Warehouse

OPPENHEIMER AND FIELD INSURANCE
14 FORT STREET River 4500
Policies of Every Kind In All the Best Companies

Cobb
Carrie E tchr bds 121 Oakland
Edmund J foreman MEnvCoDiv h 73 Acushnet av
Edward A com trav h 15 Melrose
Edward W emp NEWCo h 46 Main
Frank P (CobbBeesley&Miles) (435) 31 Elm res C Falls
Fred B com trav h 46 Warriner av
Freeman L bds 74 Walnut
George R prop Adams' Co Greenhouses 778 Chestnut opp Spfd Hospital h 37 Eagle
Harry H salesman T-PACo h (6) 17 Sumner av
Isabelle wid Warren A bds 73 Acushnet av
Lucy R Mrs bds 212 Allen
Paul D chauffeur h 44 Nursery
Percy H div plant accountant NETel&TelCo h 19 Albemarle av
S Henry com trav h 18 Sumner av
Susan E bds 141 Florence
Cobbs Jessica H emp 21 Hancock bds 138 Quincy
Cobleigh Clara S h 15 Clarendon
George L emp AmRyExCo bds 480 Belmont av
Coburn Arthur R carp h 126 Allen
Barton salesman 357 Main rms 191 High
Charles E driver h 22 Horace
Clyde S emp 47 Colton h 15 Summit
Edward C agt AmRyExCo 143½ Main Ind Orchd h 117 Essex do
Frank laundryman bds 28 Grosvenor
George shipper rms 328 N Main
George H foreman WANewton&Co h 24 Ozark
George H Mrs dressmkr h 24 Ozark
H Ray rem to Weston Vt
Mary E tchr bds Parker n Wilbraham rd
Mary L h 11 Dawson
Olive E comptometer opr WWCorp bds 117 Essex Ind Orchd
Ralph F clk 283 Main h 17 Montpelier
—see Colburn
COCA-COLA BOTTLING CO L J Hartley jr pres and treas Robert S Folsom clk bottlers coca-cola ginger ale and orange whistle 32 Taylor—See p 52
Cocchi Antonio lab h 28 Cass
Ernesta wid Giuseppe h 716 Worthington
Ernesto lab h 173 Spring
Peter in USN res inq 42 Olive
Talevio emp city h 42 Olive
Tom porter 271 Main res W Spfd
Cochran Frederick B rms 4 Salem
James W painter h 129 Monroe
John N emp FCorp h 21 Worcester Ind Orchd
William B in USA res inq 21 Worcester Ind Orchd
Cochrane Archie W bds 132 Alderman
Cecil C carp bds 132 Alderman
Ernest S rep IntCorrespondence Schools h 19 Stebbins
Hazel B emp NPCo bds 19 Stebbins
Jane F wid James R h off Dwight rd n Forest av

Cochrane
May A saleswoman 345 Main bds off Dwight rd n Forest av
Cockey Edward C com trav h 51 Forest Park av
Coda Anthony baker depot restaurant rms 63 Norwood
Coderre Alcide G emp 346 Main res Holyoke
Arthur bds 11 Richelieu ct
Camille G h 27 Allen av
Telesphore emp USA bds 52 Howard
Codraro John grocer 91 Butler h do
Mary Mrs barber shop 111 Main h 91 Butler
Cody Antoinette M rem to Hartford Ct
Arthur rem to Hartford Ct
A Mrs emp 25 Thompson bds do
Catherine emp 303 Main bds 720 North
Elizabeth A wid Nicholas T tel opr 205 Worthington h 529 Chestnut
Henry E emp NEWCo h 347 N Main
Henry E Mrs clk 366 Main h 347 N Main
John F clk BMCo rms 273 N Main
Ralph G rem to Hartford Ct
—see Cota and Cote
Coe Albert M postal clk bds 27 Massasoit
Bill Co The Edward J Cummings mgr hats and caps 248 Main
Building 26-32 Vernon
Carrie E tchr h 120 Harvard
David C merchant tailor 26 Vernon h 237 Long Hill
Emily L steno (922) 387 Main bds 18 Hancock
Frances E student bds 18 Hancock
Frederick L com trav h 18 Hancock
James A carp h 38 Denver
Leslie P mach USA h (3) 43 Magazine
Lillia B wid Edward M h 27 Massasoit
Louis S com trav h 61 Oak Grove av
Mary E registrar Visiting Nurses Asso rms 56 Temple
Oliver W bds 103 Spring
William F emp USA rms 18 Hancock
Coen Martin J emp HMfgCo bds 459 State
Michael emp FRCo h 29 Murray Hill av
Cofare Felippo janitor h 67 Pine
Coffee Nora emp 333 Bridge bds 630 Carew
Coffer Alice P (TheMissesCoffer) 547 Worthington bds do
Anna L (TheMissesCoffer) 547 Worthington bds do
Betty wid Gilmore h 547 Worthington
Beverly chauffeur bds 547 Worthington
John C prop ColdBrookIceCo 161 Walnut h do
Matilda office asst (917) 387 Main bds 547 Worthington
Misses The (Alice P and Anna L Coffer) dressmakers 547 Worthington
Coffey Daniel J stone cutter bds 51 Marble

WE SELL FIRE, LIFE, ACCIDENT AND HEALTH INSURANCE. ARE YOU INSURED? IF NOT
SEE EASTERN LAND TRUST
Open Saturdays until 9 p.m. M.V. CASS, Manager

CHARLES HALL, Inc. Sterling Silver, Cut Glass, Pottery, and Fine China

Coffey

Daniel J foreman 343 Bridge res W Spfd
Helen clk 392 Main bds 37 Ringgold
Helen bds 85 Spring
James lieut H&LNo10 266 N Main h 100 Massasoit
James chef 11 Lyman h 37 Ringgold
Julia A wid Jeremiah h 29 Spring
Kate G dressmaker 29 Spring bds do
Martin driver h 683 Worthington
Michael lab bds 53 Summer
Nellie emp UBCo bds 29 Spring
Patrick lab rms 71 Vernon
Patrick F mech NEWCo h 256 Eastern av
Patrick J lab h 51 Marble
Patrick J sales mgr SGPCo res Longmeadow
Patrick W clk USA res Northampton
Timothy A clk 503 Main h 336 Central
Timothy J emp StRy rms 38 Main
Walter with JDBatesAdvertising Agency 292 Main h 15 Holland rd

Coffin Sarah janitress NETel&TelCo bds 72 Congress
Coffrin Kirk J emp LMPierceCo h 10 Andrew
Cofski Arthur J emp BMCo h 47 Silver
E Zotique prop S Mirror Mfg Co 196 Worthington h 73 Bradford
Joseph A mgr SMirrorMfgCo bds 73 Bradford
Cogger Lillian N clk 305 Hancock bds 406 Walnut
Mary linotype opr bds 85 Spring
William (TheVarietyStoreNo2) 305 Hancock and pres Lyons Printing Co 56 Harrison av h 406 Walnut
Coggin Frederick L rem to Philadelphia Pa
Coggins Henry E toolmkr h 788 Liberty
Cognate Louis emp 303 Main res W Spfd
Cogniac George D h 6 Sheldon
Cogswell Fred B emp USA h 85 Hall
Freda L Mrs bds 5 Crystal av
Lila A sec 6 Chestnut bds 85 Hall
Lloyd B rem to Washington D C
Sarah E state worker for the blind rms (18) 786 State
Sophronia W wid Burton bds 660 St James av
Cohan Abraham physician (4) 136 Main h 29 Leete
Cohen Abe in USA res inq 30 Orchard
Abraham clk 711 North bds 1304 do
Abraham clk h 443 Chestnut
Abraham B student h 17 Jefferson av
Abram plumber emp 711 North h 98 Bond
Alex lab h 121 Howard
Alexander (Cohen&Green) 702 North bds 86 Belle av
Alfred L h 98 Whittier
Andrew lab h 99 Greenwood
Annie clk 72 Linden bds 125 Franklin
Annie bds 10 Allendale
Annie buttonmkr bds 82 Tenth
Barney fruit peddler bds 137 Tenth
Benjamin confectionery 659 North rms 180 Sharon

Cohen

Benjamin financial sec International Assn of Machinists (42) 257 Main h 183 Wilbraham av
Benjamin D ladies' tailor (30) 25 Harrison av h 80 Massasoit
Bessie saleswoman 345 Main res C Falls
Bessie bds 147 Franklin
Charles glazier h 137 Sharon
David in USA res inq 102 Washburn
Davis peddler h 874 North
Davis peddler h 35 Ringgold
Dora Mrs grocer 102 Washburn h do
Eli (EliShoeCo) 155 and 484 Main h 11 Jefferson av
Elizabeth emp BMCo bds 23 Grosvenor
Ella seamstress 357 Main h 137 Sharon
Ellis butcher h 30 Orchard
Ethel saleswoman 392 Main bds 62 Osgood
Etta wid Meyer rem to Boston
Eva bds 23 Grosvenor
Frank M salesman NatBiscuitCo h 10 Andrew
Furniture Co Samuel J Cohen prop 102 Main
Gertrude clk bds 23 Grosvenor
Harry junk dlr h 111 Sharon
Harry D (HD&SJCohen) 102 Main and auctioneer and furniture dealer 593 do h 63 Tenth
Harry M (Spfd Hay Grain and Coal Co) 284 Chestnut h 100 Bancroft
H D & S J (HarryDandSamuelJ Cohen) auctioneers 102 Main
Henry clk 484 Main bds 9 Webster
Henry clk 484 Main bds 82 Tenth
Herman J h 161 Sumner av
Hyman tailor 20 Worthington h 70 Linden
Hyman junk dealer h 25 Cass
Hyman tailor h 32 Morgan
Ike rag peddler h 46 Linden
Ike vegetable peddler h 31 Hall
Jacob peddler h 74 Congress
Jacob peddler h 137 Tenth
Jennie wid David h 82 Tenth
Joseph salesman h 110 Plainfield
Joseph driver h 27 Prospect ter
Julius A pres and treas The Woman's Shop 421 Main h (5) 31 Maple
Kate wid Israel h 74 Charles
Lazarus barber 760 North h 34 Morgan
Leon S floorman 419 Main bds 31 Maple
Louis automobile dlr 130 Sharon h 32 Allendale
Louis junk dlr h 124 Essex
Louis painter 125 Franklin h do
Louis glazier h 94 Essex
Louis peddler h 159 Sharon
Louis jockey h 97 Lowell
Mary wid Abraham bds 31 Trafton rd
Max tailor h 212 Carew
Max fish smoker h 143 Essex
Max cigars 194 N Main h 192½ do
Max emp FRCo bds 137 Tenth
Meyer plumber and gasfitter 711 North h 1304 do

"CERTIFIED" NATURAL ICE Look for the Yellow Wagon Springfield Ice Co.

S. J. CORDNER CO. TELEPHONE RIVER 337 22 Taylor St. OPEN DAY AND NIGHT GARAGE 425 St. James Av. 20 Oak St.

Cohen
Meyer printer bds 82 Tenth
Mollie clk 497 Main bds 31 Trafton rd
Morris carp h 127 Cass
Morris painter h 118 Lowell
Morris meat market 117 Ferry h 39 Ringgold
Morris grocer 128 Sharon h do
Morris peddler h 102 Washburn
Morris A hardware 159 Main h 28 Beaumont
Nathan rag peddler h 23 Grosvenor
Nathan (Cohen&Oxman) (211) 318 Main bds 165 Massasoit
Philip clk h 102 Belle av
Samuel driver h 350 Liberty
Samuel rem to New York city
Samuel painter h 137 Tenth
Samuel (EliShoeCo) 155 and 484 Main and in USA res inq 11 Jefferson av
Samuel peddler h 95 Cass
Samuel pressman PPubCo bds 124 Essex
Samuel dry goods 111½ Main h 33 Hebron
Samuel J prop Cohen Furniture Co 102 Main h 3 Greenwood
Sarah bds 137 Tenth
Sarah D bds 125 Franklin
Saul A mach h 86 Belle av
Sophie wid Morris h 159 Sharon
William in USA res inq 102 Washburn
William H real estate 72 Patton h The Calais Round Hill
Wolfe rem to Boston
& Green (Alexander Cohen and Harry Green) barbers 702 North
& Oxman (Nathan Cohen) jewelry mfrs (211) 318 Main
—see Cowan and Cohn
Cohn Abraham deputy sheriff (327) 31 Elm h 58 Huntington
Alfred L clk 250 Main h 98 Whittier
Clara G emp NPCo bds 167 Allen
Esther clk 334 Main bds 368 Chestnut
Frances bkkpr 245 Chestnut bds 34 Gray's av
Fred M toolmkr Smith&Wesson h 91 Bancroft
COHN FREDERIC lawyer (312-314) 244 Main h 58 Grosvenor
Harold D in USA res inq 58 Huntington
Harry mgr TheLuggageShop 231 Main h 191 Pine
Henry M repairman bds 91 Bancroft
Hyman in USA res inq r 131 Carew
Ida J steno Chicopee bds r 131 Carew
Joseph driver h 40 Morgan
Louis treas Court Square Theatre bds 34 Gray's av
Mary M wid Samuel bds 167 Allen
Meyer cantor KesserIsraelSynagogue h 368 Chestnut
Morris junk dealer r 131 Carew h do
Morris soapmkr 115 Bloomfield h do
Paul L editor bds 58 Huntington

Cohn
Philip sexton BethIsraelSynagogue h 34 Gray's av
Samuel expressman 1167 North h do
William O art director PPubCo h 268 Washington blvd
Cohoon Sara E tchr bds 96 Revere
Coit Elizabeth W wid Arthur W h 127 Spring
Harriet C wid Robert h 260 Pearl
Roberta G clk MassMutLifeInsCo bds 260 Pearl
Coiteux Julian rem to W Spfd
Leon M carp h 70 Saratoga
Cokkinias Constanti bds 69 Patton
Costas D v pres United States Realty Trust (315) 264 Main confectionery 256 N Main h 69 Patton
George N confectionery 572 Main h 16 Morris
James confectionery 407 Chestnut h 405½ do
COKKINIAS JOHN D (MarsCandyCo) 67 Patton h (1) 69 do—See p 75
Panos D confectionery 26 Main h (4) 69 Patton
Cokotis Thomas emp 818 State h 986 do
Colabello Attilio tailor bds 16 Loring
Consiglia bds 16 Loring
Domenica wid Giovanni h 16 Loring
Sebastiano emp KibbeBrosCo h 16 Loring
Colapenti Pasquale lab bds 27 Wilcox
Colapietro Domenico lab bds 278 Water
Giovanni lab bds r 5 Union
Vincenzo lab h r 5 Union
Vincenzo lab h 278 Water
Colavecchio Luigi lab bds 113 Howard
Colbert Catherine rms 46 Main
Catherine wid Patrick h 46 Vine
Fred emp 20 Dwight bds 66 Monroe
Johannah Mrs h 7 Marble
John bds 46 Vine
John G emp USA h 23 Prince
Margaret bds 46 Vine
Patrick J plumber emp 20 Dwight h 66 Monroe
William P bds 46 Vine
Colburn Benjamin W emp Smith&Wesson h 22 Hall
Charles D emp NEWCo h 10 Pasadena
Dorance A mech water dept h 84 Albemarle av
Elmer F bkkpr VictorSawWks res W Spfd
Florence M clk 500 Main bds 131 Ranney
Frances rms 4 Wilbraham av
Fred W salesman h 131 Ranney
Grace J bds 10 Pasadena
Harriet A Mrs rms 169 Chestnut
Harriet E bds 20 Dexter
Harry S tailor 146½ State bds 10 Pasadena
Kenneth salesman 346 Main rms Y M C A
Nellie laundress h 358 Bridge
William A in USA res inq 131 Ranney
—see Coburn
Colby Blanche C tchr rms 350 Dickinson
Charles in U S Army

The best authority on all branches of sport is THE UNION

POOLE DRY GOODS COMPANY Successor to W. D. Kinsman Co *Cloaks and Suits*
Main, Cor. Bridge, and Court Square Store, Main Cor. Court Square

Colby
Charles G emp HMfgCo h 26 Terrence
Charlotte E Mrs rms 178 Maple
Harry P emp 175 Liberty h 22 Sachem
John F salesman KibbeBrosCo res Holyoke
Joseph L emp FCorp bds 166 Oak Ind Orchd
Raymond H h 142 Tyler
Seabury R line assigner NETel&TelCo res E Longmeadow
Thomas elect rms 234 Worthington
William emp BSS&WCo rms 19 E Court
Cold Brook Ice Co John C Coffer prop ice dealers 161 Walnut
Colden Richard B janitor bds 66 Pecousic av
Coldity William emp PerkinsAppliance Co rms 64 Sheldon
Coldstat Otto office mgr HarleyCo h 52 Redlands
Cole Albert S mech h 16 Grove
Bert rms 647½ Main
Burnett W printer h 23 Cortland
Carrie B wid Herbert h 40 Amaron
Charles in USN res inq 94 Elliot
Clarence A mach rms 62 Avon pl
Daniel P prop Eastern Paper and Supply Co 224 Worthington h 275 Union
Donald S emp USA h 89 Greene
Edith W wid Newburn bkkpr 618 Main bds 40 Warriner av
Elizabeth M bds 546 Dickinson
Emmett chauffeur h 35 Ashmun
Ernest H gen sec Hampden County Children's Aid Assn rms 1083 Worthington
Ethan H condr StRy h 74 Massasoit
Frances M tchr TechHighSchool bds 108 Dartmouth
Francis W flavoring extracts 67 Taylor h 11 Greenleaf
Frederick B office mgr 151 Bridge h 142 Johnson
Gladys W clk MassMutLifeInsCo bds 74 Massasoit
Grant B student bds 40 Amaron
Guy J mgr A H Philips Inc h 58 Euclid av
Harold R rem to Brattleboro Vt
Hubert M elect UELCo h 12 Osgood
John C h 372 St James av
Lewis H emp Smith&Wesson h 6 Portland
Margaret G wid William R tailoress emp 399 Main h 1019 State
Maude M tchr h 13 Osgood
Mittie Mrs bds 35 Ashmun
M Pauline opr NETel&TelCo bds 260 Pearl
Pauline M bds 137 Massachusetts av
Ralph D rem to Huntington
Raymond A rem to Hartford Ct
Samuel h (3) 13 Jenks
Samuel R salesman 130 Lyman h 22 Dwight rd
William E emp NatScaleCo h Oak Grove av c Shattuck
—see Coles Cowles and Cowl
Coleman Anna M tel opr NETel&TelCo bds 57 Huntington

Coleman
Catherine M tel opr NETel&TelCo bds 57 Huntington
Charles H hostler h 39 Monroe
Doris M student bds 27 Salem
Edna tel opr NETel&TelCo bds 57 Huntington
Edwin B bds 23 Sunapee
Emerson N h 38 Byers
Ethel R tchr Chestnut st school res Chicopee
Etta M nurse SpfdHospital bds do
Fanny Mrs confectionery 443 Chestnut h do
Frances H student bds 27 Salem
Frank A rem to Easthampton
Frank N bicycle and motorcycle dealer and repairer 432 Dwight h 27 Salem
Frank N Mrs dressmaker 27 Salem h do
George emp HMfgCo h 177 Wilbraham av
George B clk KMCo bds 23 Dartmouth
George L carp h 23 Dartmouth
Grace H tel opr NETel&TelCo bds 57 Huntington
Henry G bds 59 Demond
Isabel Mrs h 62 Avon pl
James F mech h 111 Union
John rms 28 Mattoon
John C emp USA h 564 Chicopee rd
Leon N emp USA h 47 Earl
Luther E com trav bds 22 Churchill
Margaret bds 29 Wilbraham av
Margaret clk 319 Main res W Spfd
Mary A wid J Henry h 1048 St James av
Mary F bds 29 Wilbraham av
Michael emp B&A bds 81 Summer
Pearl bds (B) 177 William
Ruth P student bds 23 Dartmouth
Samuel emp FRCo h 53 Bancroft
Sarah wid Israel h 23 Carew
Sidney J porter h 81 Orleans
Susan V clk 319 Main res W Spfd
Susan W wid Ambrose bds 208 Florida
Thomas F emp 194 Lyman h 81 Summer
Timothy F switchman NYNH&H h 57 Huntington
COLEMAN WATSON E lawyer and patent solicitor 622-624 F st N W Washington D C—See p 147
William G h 86 Woodside ter
—see Colman
Colepaugh Martin rem to Northampton
Coles Annie h 25 Chapel
Arthur F dentist bds 29 Parkwood
Clarence E upholsterer and furniture repairer 477 Union res inq do
Peter J bartdr 224 Main bds do
Warren Mrs h 29 Parkwood
—see Cole and Cowles
Coletsas George clk 463 Main rms 31 Auburn
Colgan Anna E saleswoman 345 Main bds Pecousic Villa
Bridie T custodian Pecousic Villa
Colgrove George H watchman B&B h Eddy n Carew

Our NEW WAREHOUSE is ideal for storing HOUSEHOLD GOODS. Modern, Fireproof, and Clean. ... ... Office, 315 BRIDGE STREET.
CENTRAL Storage Warehouse

OPPENHEIMER AND FIELD INSURANCE SERVICE
14 FORT STREET River 4500

Coligan Gertrude F bkkpr (214) 29 Worthington bds 7 Kimberly av
James F mgr National Cash Registers (214) 29 Worthington h 7 Kimberly av
Peggy dancing tchr bds 7 Kimberly av
Colinan Annie rms (33) 786 State
Colino Adolfo emp NEWCo h 84 Orchard
Alfonso driver h 71 Summer
Coll John J emp G&BMfgCo h 27 John
Collector of Customs office (3) 300 Main
Collenberg William G clk MassMutLife InsCo h 28 Beaumont ter
COLLESTER GEORGE L real estate (222) 244 Main res W Spfd—See p 227
Colleton John V chauffeur h 35 Leete
Collette Delia emp WmCarterCo bds 58 Chester
Laura A saleswoman 345 Main and music tchr 10 Waverly bds do
Melvina P h 10 Waverly
William mach 632 Union h do
Colletti Frank emp USA h 129 Hickory
Collier Alter tailors' trimmings 113½ Main h 3 Greenwood
David clk 113½ Main bds 3 Greenwood
Elmer A emp B&A h 459 State
Harrison G rem to W Spfd
Lafayette janitor h 51 Gray's av
Percival H emp SAircraftCorp bds 53 Colton
P F & Son branch office (312) 264 Main
Ray emp USA h 53 Colton
William h 53 Colton
William B engineer SGLCo h 90 Oak
Colligan Anna A bds 237 Tyler
James M elect h 216 Tyler
Thomas M lab h 237 Tyler
Collina Alfonso driver emp 345 Dwight bds 7 Summer
Collings Albert paperhanger h 165 Oak Grove av
Collington Alfred E driver rms 49 Franklin
Collini Adolfo emp NEWCo h 84 Orchard
Peter emp PackageMachineryCo bds 84 Orchard
Collino Alessandro lab h 111 Summer
Collins Adelard emp BozartRugCo rms 562 N Main
Albert W filer h 483 White
Alice emp WmCarterCo bds 25 Wendell av
Anna emp WmCarterCo bds 25 Wendell av
Anna B Mrs clk bds 148 Chestnut
Anna C tel opr UELCo h 274 Pearl
Anna L P tchr bds 122 Amherst
Annie emp IOCo bds 276 Center Ind Orchd
Annie wid John h 67 Grenada ter
Annie emp PotterKnittingCo bds 427 Chestnut
Annie A Mrs h 14 Bryant
Annie C asst 340 Bridge rms 23 Lowell
Annie E wid William O h 65 Westford av

Annie M clk 1 Court House pl bds 58 Vinton
Arthur L organist FoxTheatre h 40 E Alvord av
B & A Co mfrs children's clothing 367 Worthington
Catharine A emp 357 Main bds 28 Massasoit pl
Catherine steno BMCo bds 45 Oak Grove av
Catherine wid Thomas bds 22 Phoenix
Charles rem to Jacksonville Fla
Charles J emp HC&PCo h 100 Abbe av
Clarence F gold leaf mfr 36 Oak h do
Cora B Mrs h 274 Pearl
Cornelius emp SBrewCo h 31 Genesee
Daniel F steamfitter UELCo h 161 Fulton
Dennis P condr B&A h 14 Bryant
Edith L bds 65 Westford av
Edward messenger DailyNewsPubCo bds 60 Saratoga
Edward A emp USA h 116 Armory
Edward F cigars 148 Main Ind Orchd h 160 Worcester do
Edward W wire weaver h 60 Vinton
Edwin F (EFCollins&Sons) 156 Lyman h 115 Dartmouth ter
COLLINS E F & SONS (Edwin F, Harris E and J Franklin Collins) contractors for mill waste cotton waste and paper stock wholesale dealers 156 Lyman and (Commercial Warehouse & Storage Co) 156-178 Lyman—See pp 165, 239
Electric Co (John J and Timothy J Collins) electrical contractors 1-2-3 Court House pl
Elizabeth K bds 71 Auburn
Ellen wid Thomas h 161 Fulton
Eugene emp AmRyExCo bds 113 Butler
F Joseph sporting editor TheRepublican h (8) 274 Pearl
Flora L cashier (220) 374 Main bds 72 Harvard
Florence clk bds 58 Oak
Florence steno (505) 317 Main bds 17 Windsor
Florence emp HFCCo bds 276 Center Ind Orchd
Floyd emp SAircraftCorp bds 100 Abbe av
Francis C emp NEWCo bds 30 Scott
Frank B emp 123 Carew h 1214 North
Frank H boarding stable 25 Sanford h 37 Dorchester
Frederic P emp ForestPark h 541 White
George D emp 244 Worthington rms 10 Sumner av
George E P mach BPaperCo h 16 Cumberland
Geraldine bds 25 Wendell av
Gilbert Earl salesman 361 Main bds 541 White
Harold F com trav h 19 Parkwood
Harris E (EFCollins&Sons) 156 Lyman h 190 Forest Park av

ARE YOU GOING TO BUILD, BUY OR IMPROVE? IF SO, ASK US BEFORE GOING FURTHER—— SEE EASTERN LAND TRUST
Open Saturdays until 9 p.m. M. V. CASS, Manager
Tel. River 7974 244 MAIN STREET

CHARLES HALL, Inc. Gas and Electric Fixture Contractors—Write for Estimates.

COLLINS HARRY C mgr Berlin Construction Co 25 Sanford h 240 Washington blvd—See p 80
Harvey H chauffeur h 76 Wilbraham av
Helen clk 378 Bridge bds 23 Lowell
Helen clk USA bds 380 Armory
Helen G opr NETel&TelCo bds 71 Auburn
Helen M social editor SpfdUnion bds 115 Yale
Henry H solicitor 35 State res South Hadley Falls
Howard A in USA res inq 483 White
Howard J in USA res inq 58 Oak
James chauffeur rms 19 Bliss
James emp HMfgCo bds 87 Lebanon
James C waiter 179 Main Ind Orchd rms do
James D emp USA h 421 Wilbraham rd
James H h 158 Worcester Ind Orchd
James J mach bds 432 Franklin
James J patrolman h 630 Carew
James J tel opr B&A h 60 Saratoga
James M carpenter 45 Oak Grove av h do
James N embalmer emp 39 Howard rms do
James R mach bds 71 Auburn
Jane clk 600 State bds 16 Cumberland
J Frank salesman 156 Lyman h 115 Yale
J Franklin (EFCollins&Sons) 156 Lyman h 86 Atwater ter
John fireman emp 33 Lyman h 380 Armory
John engineer h 32 Edgemont
John F insp 35 State h (1) 17 Jenks
John F salesman h 32 Whittier
John J emp SAircraftCorp h 67 Wason av
John J emp UELCo h 254 Quincy
John J plasterer h 769 Union
John J chairman Local Exemption Board and (CollinsElectricCo) 2 Court House pl h 29 Underwood
John J bridgewkr h 23 Lowell
John J mason tender h 187 Wilbraham av
John J bds 380 Armory
John J jeweler h 58 Oak
John J mach bds 71 Auburn
John J jr painter bds 23 Lowell
John M asst treas MDFCo res W Spfd
Joseph J head lineman NETel&Tel Co res 31 Silver Mittineague
Julia Mrs rms 236 State
Julia F supervisor NETel&TelCo bds 71 Auburn
Julia H steno h 388 Union
Katharine A bds 58 Vinton
Katherine T h 1347 State
Katheryne clk USA bds 19 Stafford
Louis B clk h 45 Holyoke
Louis M driver rms 32 Bond
Lucy H bkkpr ChicopeeNatBank h 40 High
Mabel billing clk G&BMfgCo bds 100 Abbe av

Mabel E steno MEnvCoDiv bds 58 Oak
Madeline E steno (426) 374 Main bds 33 Vernon
Margaret rms 148 Chestnut
Margaret wid William h 486 Worthington
Margaret A h 34 Church
Margaret A grocer 63 Summer bds 19 Autumn
Mary bds 1347 State
Mary wid Frederick h (7) 71 Pecousic av
Mary wid Thomas h 25 Wendell av
Mary wid Timothy h 28 Massasoit pl
Mary A wid Richard P h 71 Auburn
Mary B wid William M bds 70 Westford av
Mary E steno 219 Worthington bds 71 Auburn
Mary F emp T-PACo bds 380 Armory
Mary J clk BACollins&Co bds 143 Belmont av
Mary L clk 1 Court House pl bds 58 Vinton
M Frank hoseman HoseNo11 h 20 Demond
Michael J ironwkr h 59 Pine
Minnie C steno 399 Main bds 103 Spring
Minnie M Mrs C S practitioner (508) 318 Main h 37 Dorchester
Myra T bds 19 Autumn
Nellie clk 378 Bridge bds 23 Lowell
Nellie E housekpr 16 Granville
Oliver carp h 396 Main Ind Orchd
Ormand R emp BMachToolCo rms 786 State
Patrick J carpenter 36 Albemarle av h do
Patrick J compositor TheRepublican h 386 Franklin
Patrick J molder h 57 Clantoy
Preston W elect bds 25 Florence
Raymond E clk PPaperCo bds 32 Whittier av
Raymond E emp 31 E Court res Longmeadow
Realty Trust T J Collins agt real estate 2 Court House pl
Rebecca bds 53 Mason
Robert F emp ForestPark h 57 Walden
Ruth M nurse MercyHospital bds do
Ruth M tel opr UELCo bds 274 Pearl
Sarah wid John h 160 Worcester Ind Orchd
Sarah F wid John P h 33 Vernon
Stephen J groceries meat and fish 10 Main h 34 Church
Teresa F clk 130 Lyman bds 71 Auburn
Thomas emp SGLCo h 424 Franklin
Thomas J lawyer (714) 500 Main bds 14 Bryant
Thomas M janitor Armory st school h 58 Vinton
Thomas M jr bricklayer h 520 Armory
Timothy watchman h 19 Stafford

Springfield Ice Co. 47 DWIGHT ST. 195 ALDEN ST. "CERTIFIED" Natural Ice PROMPT, EFFICIENT SERVICE Tel. River 4184

S. J. CORDNER CO. Oils, Gasoline and Grease 22 Taylor St. 425 St. James Av. 20 Oak St.

Collins
Timothy J bartdr 193 Main h 18 Pomona
Timothy J garment wkr h 98 Beaumont
Timothy J (CollinsElectricCo) 2 Court House pl h 346 Franklin
Timothy J bartdr 8 Walnut h 90 Revere
Timothy L clk bds 380 Armory
Timothy M foreman SBrewCo h 19 Autumn
Walter P emp B&A bds 16 Cumberland
William emp USA bds 25 Wendell av
William emp NEWCo bds 75 Bradford
William in U S Navy
William night foreman UnionStation baggage room bds 19 Stafford
William steamfitter bds 378 Franklin
William boilermkr bds 23 Lowell
William F emp G&BMfgCo h 287 Fulton
William L prop Co-operative Cigar Co 18-20 E Court and sec Central Labor Union h 17 Windsor
William M com trav (204) 21 Besse pl bds 34 Church
William O clk FRCo h 124 Westford av
William S rem to Longmeadow
Winifred A bds 19 Stafford
Collis Charles F W jr supt 41 Hampden res E Longmeadow
Gertrude B student bds 80 Quincy
Myron J emp USA h 80 Quincy
Myron L bds 61 St James circle
Collity Martin elect h 66 Cass
Collopy Timothy F v pres and gen mgr Carrigan & Hill Co Fisk av opp Talcott av h 95 Kimberly av
Collord A Lewis emp DickinsonMfgCo h 768 Belmont av
Frank R solicitor SGLCo h 112 Dickinson
Harry C sec Carlisle Hardware Co 324 Main h 28 Itendale
James insp bds 112 Dickinson
Lester W engineer h 20 Summit
Collyer John T photographer (3) 182 State h 360 Sumner av
Collyns Clara Mrs rms 145 Union
Colombe Catherine Mrs emp MEnvCo h 49 Pearl
Joseph H mach bds 755 Worthington
Colonial Block 523-533 Main
COLONIAL CO THE E A Lavigne pres E L Smith v pres C D Smith treas cleansing and dyeing 178 Worthington branch 776½ State works 106 Kensington av—See p 89
Publishing Co Arthur R Birchard pres Augustus Daniels treas publishers Patriotism (408) 264 Main
The 116 Belmont av
Colonna Eugenio lab bds Pecousic av
Luciano lab h Pecousic av
Colonnade Garage (HerbertAClark and RobertCBreck) storing and supplies 51-61 Sumner av

Colonnade
Tea Room (Royal N Fountain) 55 to 57 Sumner av
Colony Club 50 Maple
Colson Elizabeth rms 26 Franklin
Raymond R salesman 153 Chestnut h 179 Long Hill
Colt Allan C in U S Army
Hat Co Joseph T Coltman mgr hats 170 Bridge
Robert M painter h 73 Pearl
Robert M Mrs dressmkr h 73 Pearl
Coltman Joseph T mgr 170 Bridge h 116 Westminster
Richard S h 110 Clarendon
Colton Amanda L h 228 Belmont av
Anna I steno LMfgA bds 404 Walnut
Betsy M wid Chauncey h 247 Central
Chauncey C trimmer h 263 Central
Elizabeth J Mrs linotype opr Spfd Union h 36 Montrose
Ella E Mrs rms 68 Court
Emma C emp WmCarterCo bds 229 Central
Frederick H compositor TheRepublican h 20 Parkwood
Frederick W rem to Westfield
George H h 247 Central
Gerana H h 627 State
Grace R steno (522) 310 Main res Longmeadow
Harry A emp Smith&Wesson bds 53 Wilmont
Harry S purchasing agt MDFCo h 111 Fort Pleasant av
Hattie M h 228 Belmont av
Henry D clk MassMutLifeInsCo res W Spfd
Howard C com trav 30 Lyman h 216 Pine
John W day news editor SpfdUnion h 36 Montrose
Joseph emp FRCo rms 22 Grove
COLTON J W CO THE T Walter Carman pres and treas Leslie K Talmadge clk flavoring extracts Superior pl—See p 102
Kate L tchr bds 627 State
Margaret bds 229 Central
Margaret Mrs h 229 Central
Margaret E bkkpr emp 19 Maple bds 30 Howard
Minnie T wid Charles h 57 Longfellow ter
Owen bds 36 Montrose
Raymond M student bds 111 Fort Pleasant av
Robert C emp StRy h (6) 152B N Main
Rose type setter RHSmithMfgCo bds 229 Central
The apartment house 79 to 81 Pynchon
William A clk BMCo bds 229 Central
Columbia Heights Land Co E J Murphy trustee (202) 317 Main
COLUMBIA PATTERN & MODEL CO E W Bjorklund prop wood and metal pattern makers 238 Dwight—See p 194
The apartment house 52 Seventh

All the News When It IS News in the **Springfield Union**

POOLE DRY GOODS COMPANY Successor to W. D. Kinsman Co. *Millinery and Draperies*
Main, Cor. Bridge, and Court Square Store, Main Cor. Court Square

Columbia
Towel Supply Co Wm A Scott mgr 697 Main
Columbian National Life Ins Co Martin V Cass agt (208) 244 Main
COLUMBIAN NEW THE Louis T Boivin prop 242 Exchange Chicopee—See p 1558
Columbus Realty Trust George R Miller trustee (315) 289 Main
Colvin Charles H barber 716½ Main h 74 Clantoy
Dorothy F h 170 Washington blvd
Henry A insp USA h 22 Pasadena
Rhoda C steno bds 22 Pasadena
Royal R emp Smith&Wesson bds 22 Pasadena
Theresa bds 25 Thompson
Colwell Alice M bds 14 Grosvenor
Arthur A h 61 Eton av
Eliza wid Walter S h 111 Berkshire Ind Orchd
Everett L in USA res inq 84 Oak Ind Orchd
Harding H salesman 130 Lyman h 84 Oak Ind Orchd
Harris A discount teller Union TrustCo h 61 Eton av
Howard S bkkpr bds 111 Berkshire Ind Orchd
LeRoy P emp Smith&Wesson bds 84 Oak Ind Orchd
—see Caldwell
Comans Andrew P compositor Spfd Union h 36 Fort Pleasant av
Mary A wid Edmund h r 118 Washburn
Comber Catherine J h 546 Liberty
Dominic emp NEWCo bds 546 Liberty
—see Comer
Combs Adelbert I emp USA bds 6 Grace
Arthur P emp Smith&Wesson h 115 Florence
Arthur P jr teller ThirdNatBank bds 64 Carlisle
Charles L h 32 Dartmouth
Clara L wid Birt I h 6 Grace
Claude L steamfitter bds 6 Grace
John C Mrs rms 56 Temple
Julian W bbkpr ChapinNatBank res C Falls
Louis B salesman (702) 387 Main res Longmeadow
Lucy B Mrs emp PPubCo rms 42 Maple
M Augusta wid John T h 32 Dartmouth
Olive M steno (501-510) 356 Main res C Falls
Raymond L in USN res inq 123 Florence
William A (GrangerTowelSupply) 123 Florence h do
—see Coomes and Coombs
Come William emp FRCo bds 544 N Main
Comeau Abraham rem to Pennsylvania
Comer Catherine bds 40 Birnie av
Edward molder h 40 Birnie av
Margaret V opr NETel&TelCo bds 40 Birnie av
Mary emp 389 Main bds 39½ Portland
Mary Mrs h 34 Bancroft

Comer
Mary H emp (312) 389 Main bds 10 Kibbe av
Michael emp 1273 State bds 23 Cherrelyn av
Comes Anton (Comes&Lauer) 177 Walnut h 175 do
Burgess mach rms 78 Willow
& Lauer (Anton Comes and Jacob Lauer) delicatessen 177 Walnut
Comett Charles H painter h 786 State
COMETTE ALPHONSE painter and paperhanger 92 Marble h do—See p 191
Charles H h 29 Morris
Louis painter emp 92 Marble bds do
Comey Anna B nurse bds 36 Mooreland av
Anna B Mrs clk 340 Main h 36 Mooreland av
Bernard E h 36 Mooreland av
Lyman E clk USA bds 36 Mooreland av
Comins Charles M bkkpr (510) 310 Main res Longmeadow
Harold H clk PPubCo bds 486 Main
James B physician and surgeon (7) 4 Chestnut h 287 St James av
Comley Francis C emp USA h 87 Central
Commercial Block 11-27 E Court
Duplicating Machine Co William B Hale mgr (208) 244 Main
House 19 E Court
COMMERCIAL INSURANCE AGENCY (Samuel Bernow) (317) 264 Main—See p 138
COMMERCIAL PHOTO CO Rudolph O Neff mgr (32) 257 Main—See p 196
Tire and Rubber Co Inc Charles Broady pres Joel Jacobs New York treas rubber tires 296 Worthington
Travelers' Club of Springfield (316) Myrick bdg 29 Worthington
Travelers' Magazine Commercial Travelers' Magazine Publishing Co, pubs (311) Myrick bdg 29 Worthington
Travelers' Magazine Publishing Co Inc Charles W Rannenberg pres F R Hutchinson sec and treas pubs Commercial Travelers' Magazine (316) Myrick bdg 29 Worthington
COMMERCIAL TRUST CO Arthur J Skinner pres Daniel F Doherty v pres John W Wood treas Raymond H Flagg asst treas Frank N Hughes sec 266 and 268 Main—See p 46
COMMERCIAL UNION ASSURANCE CO LIMITED Frank M Kinney agt (609) 387 Main —See p 132
COMMERCIAL WAREHOUSE AND STORAGE CO E F Collins & Sons props storage warehouse 156 to 178 Lyman—See p 239
Commette Ida M Mrs h 548 N Main
Commisky Thomas rem to New York city
Committee on Public Safety of the City of Springfield Rev Herbert E Thayer executive sec (229) Municipal bdg

FURNITURE STORED, PACKED AND SHIPPED TO ALL PARTS OF THE WORLD. Office, 315 BRIDGE STREET. **CENTRAL Storage Warehouse**

OPPENHEIMER AND FIELD Sp. Fire & Marine
14 FORT STREET River 4500 Local Agents

Common Council Room Administration bdg
Laborers Union Local No 47 680 Main
Commonwealth The apartment house 425 Sumner av
Comoss Mary wid George emp 369 Main bds Wilbraham rd
Comptoy Raymond emp USA bds 35 Malden
Comstock Bessie Mrs emp 340 Main bds 87 Bowles
Frederic R rem to Rocky Hill Ct
Maria E h 6 Bay st av
William B mech h 1030 State
Comuel Octave N emp NatEquipCo rms 19 Donald
Conant Charles R foreman NEWCo h 84 Tyler
Evelyn G tchr 182 Central bds do
William S in USA res inq Armory grounds
Conboy Margaret M bkkpr 53 Lyman res Thompsonville Ct
Concas Mary emp 211 Main bds do
Conchar Belden L (BLConchar&Co) 204 Worthington h 147 Belmont av
B L & Co (BeldenLConchar) props Diamond Disc Shop 204 Worthington
Concito Guido butcher h 266 Water
Concord The apartment house 10 Concord ter
Condomarinos John emp NEWCo bds 73 Franklin
Condon Annie wid Michael bds (5) 37 Elmwood
Annie T h 14 Butler
Clara L bkkpr h 119 Newbury
Fred rem to Westerly R I
Harold rms 76 Byers
John C h 119 Newbury
Mae rms 76 Byers
Nellie bds 14 Butler
Owen J bricklayer h 396 Union
The apartment house 363 N Main
Thomas emp CVMfgCo h 112 Healy av Ind Orchd
Thomas S pressman PPubCo h 70 Pomona
William bds 647½ Main
—see Congdon
Condratoff Nellie E opr NETel&TelCo bds 18 Pomona
Condron Agnes emp PPubCo h 367½ Chestnut
John P emp B&B h (5) 617½ Main
William F rem to Dorchester
William R lab bds 367½ Chestnut
Cone Archie B emp NEWCo h 11 School
Charles B ins agt (501-510) 356 Main res W Spfd
Emma L wid Edgar E bds 22 Cornell
George A die sinker bds 61 Orlando
Harold rem to Ludlow
Harold S emp CVMfgCo h 501 Oak Ind Orchd
Martin in U S Army
Mary E wid William h 61 Orlando
Reginald F rms Y M C A
Volney E H draftsman G&BMfgCo h 47 Grant
Willard C clk bds 62 Hyde av

William H prop Carlton House h 858 Belmont av
Willis R bkkpr 500 Main res W Spfd
CONE & SHERWOOD (Samuel D Sherwood) gen ins agts (200) 244 Main—See p 141
Conery Homer janitor 48 Pynchon bds 1072 North
Coney Bathsheba C M bds 27 Douglas
Howard cigarmkr 32 Hampden bds 20 Auburn
John C bookbinder SP&BCo h 27 Douglas
Confaloni Cesare emp NEWCo bds 202 Spring
Congdon Albert B h (23) 10 Sumner av
Frederick W condr NYNH&H h 72 Larkspur
Harold O draftsman bds 87 Bancroft
Helen F bkkpr 357 Main bds 108 Byers
Henry A porter 182 Lyman h (1) 195 Chestnut
Henry M emp 472 Union h 45 Summit
Herbert B painter bds 84 Stebbins
James baggagemaster NYNH&H h 108 Byers
Oscar R clk 390 Bridge h 87 Bancroft
W E salesman KibbeBrosCo res Hudson Falls N Y
William H decorator h 46 Grand
—see Condon
Conger Linn A asst mgr 117½ Lyman rms (46) 225 Main
Congregation Beth El (Jewish) 148 Fort Pleasant av
Beth Israel Synagogue (Jewish) 22 Gray's av
Kesser Israel Cemetery Wilbraham rd n Breck rd
Kesser Israel Synagogue 329 Chestnut
Congress Hall 675 North
Conklin Edith M tel opr NEWCo bds 663 State
Dewitt N mgr UnderwoodTypewriterCo 282 Worthington h 147 Summer
James E rms 36 Cumberland
Stephen M shipping clk PPubCo h 90 Thompson
William F pocket billiards and cigars 451 State h 9 Woodworth av
Conlan Frank T clk USA bds 68 Hickory
Lillian R Mrs h 68 Hickory
Theodore clk USA rms 287 Hickory
—see Conlin and Conlon
Conley George N mgr 244 N Main h 35 Greenwich
Gertrude H steno emp (611) 387 Main bds 35 Greenwich
James mech rms 89 Bridge
James emp USA h 115 Washburn
James R emp USA h 25 Manhattan
James W real estate 31 Lillian h do
John F in USA res inq 115 Washburn
Margaret L emp USA bds 115 Washburn
Mary A opr NETel&TelCo bds 72 Carew
Roy N emp UELCo bds 35 Greenwich

LET US HANDLE YOUR INSURANCE. WE KNOW HOW, AND SELL ALL KINDS—— SEE EASTERN LAND TRUST
Open Saturdays until 9 p.m. M. V. CASS, Manager
Tel. River 7974 244 MAIN STREET

CHARLES HALL, Inc. Hotel, Restaurant and Bar Supplies in China, Glass, and Silver.

Conley
Timothy lab h 20 Auburn
Wallace with FTLey&CoInc rms 384 Chestnut
William A cable splicer NETel&Tel Co res W Spfd
William C bds 115 Washburn
—see Connelly and Connolly
Conlin Amanda Mrs h 66 Bancroft
Annie clk 46 Main bds 77 Westminster
Bernard J plumber Wyckoff&Lloyd Co bds 42 Bancroft
Catherine L bds 47 Jefferson av
James E emp B&M h 66 Bancroft
James J emp StRy h 151 Oak Grove av
James T motorman h 75 Lyndale
John emp SFCo h 501 Oak Ind Orchd
John fireman h 212 Carew
John lab h 35 New
John E condr StRy h 16 Sheldon
John J stone cutter bds 66 Bancroft
John J mach h 30 Gold
John M foreman PhelpsPubCo h 102 Whittier
Margaret M bds 42 Bancroft
Michael h 42 Bancroft
Nellie wid John J h 67 Central
Robert emp NEWCo bds 121 Jefferson av
Thomas M towerman B&A h 10 Prospect ter
Walter W clk PO h 75 Horace
William F h 82 Stebbins
Conlon Edward clk (317) 387 Main res W Spfd
Edward W ladderman H&LCoNo10 rms do
Emma bds 5 Massachusetts av
Joseph roofer bds 132 Franklin
Margaret J seamstress emp 392 Main h 5 Massachusetts av
Martha A boxmkr bds 51 Dunmoreland
Mary wid John M h 132 Franklin
Susan I rem to New York city
Connable Martha B Mrs rem to Longmeadow
CONNECTICUT GENERAL LIFE INS CO of Hartford Ct Harry E Barlow genl agt Waldo D Barlow associate gen agt (621) Third Nat Bank bdg 387 Main —See p 131
CONNECTICUT GENERAL LIFE INS CO of Hartford Ct Clinton W Cowles gen agt accident dept (12-14-15) 25 Harrison av—See p 134
CONNECTICUT GENERAL LIFE INS CO (life dept) Nathan H Williams gen agt (14-15) 25 Harrison av
CONNECTICUT GENERAL LIFE INS CO (life dept) William C Rollins agt (305) 168 Bridge—See p 133
CONNECTICUT MUTUAL LIFE INS CO Donald W Bridgman gen agt (300) 293 Bridge—See p 139
Public Market Charles Braunstein prop produce 216 Main

Connecticut
River Division Boston & Maine Railroad Co freight depot Fulton foot Emery passenger depot Liberty
River Railroad Co John H Albin Concord N H pres George R Yerrall clk office (322) 374 Main
CONNECTICUT VALLEY GUIDE AND SPRINGFIELD BULLETIN W V McCarthy publisher Cooley Hotel 211 Main —See p 215
Valley Labor Bureau 11 Court House pl
Valley Land Co Willard R Whitney trustee (301) 244 Main
Valley Radio Club (412) 264 Main
Valley Realty Trust John C Robinson and Harry G Fisk trustees (810) 387 Main
CONNECTICUT VALLEY SCREEN CO Charles S White pres Myron R Wright v-pres Edwin A Davenport sec and treas window and door screen mfrs 29 Stockbridge—See p 234
Connell Anna B seamstress h 153 Summer
Bessie F saleswoman 357 Main bds 769 Worthington
Charles P diesinker h 38 Spring
Daniel W in USA res inq 56 Montrose
David H h 315 Oakland
Dennis F painter h (1) 47 White
Edward J emp HMfgCo bds 56 Montrose
Edward L cashier HotelKimball res inq do
Elizabeth wid Henry h 769 Worthington
Florence B cashier (506) 387 Main bds 64 Church
Francis E emp TaitBros h 62 Congress
Frederick linotype opr DailyNews PubCo h 220 Pearl
George C pressman PPubCo h 12 Prescott
Helen G clk 392 Main res Chicopee
Helen L steno 44 Hillman bds 56 Montrose
John emp city h 78 Tenth
John F agt PruInsCo h 225 Oakland
John T foreman DailyNewsPubCo h 135 Firglade av
Julia W steno bds 78 Tenth
Katharine M adv clk DailyNews PubCo bds 135 Firglade av
Katherine B bds 42 Kimberly av
Mary printer bds 78 Tenth
Mary F wid D P h 56 Montrose
Mary R emp BPaperCo h 24 Clinton
Michael clk B&A freight depot bds 7 Hastings
Morris junk dealer h 64 Church
Phillip J bds 153 Summer
Robert clk MurdoughBros bds 769 Worthington
Thomas W letter carrier bds 224 Pearl
Walter cigarmkr h 10 Huntington

"CERTIFIED" NATURAL ICE Best for Refrigeration Pure and Wholesome **Springfield Ice Co.** 47 DWIGHT ST. 195 ALDEN ST.

S. J. CORDNER CO. Colombia Igniter Batteries ALWAYS ON HAND 22 Taylor St. 425 St. James Av. 20 Oak St.

Connell
Walter J cashier (718) 29 Worthington h 119 Orange
William driver h 465 Hancock
William J pressman PPubCo h 80 Wilmont
—see O'Connell
Connellan John P chef 120 High h 596 Worthington
Connelly Alice M J bds 227 Forest Park av
Anna Mrs clk 428½ Main res inq do
Bridget wid Jeremiah h 113 Eastern av
Catherine tchr bds 184 Thompson
Catherine emp 333 Bridge bds 133 Carew
Charles E polisher bds 132 Everett
Cornelius J mason and contractor h 184 Thompson
Dennis emp B&A h 133 Carew
Elsie A clk FRCo bds 184 Thompson
Elsie M Mrs bds 195 Wilbraham rd
Francis h 21 Waverly
Frank D rem to Melrose
Gertrude clk PPubCo bds 46 Sargeant
Henry D emp USA bds 76 Ashley
Isabelle bds 76 Ashley
James emp NapierSawWks bds 20 Walnut
James Mrs bds 56 Acushnet av
Jeremiah S saw mkr bds 133 Franklin
John H in USN res inq 184 Thompson
John J emp USA h 260 Franklin
John T bds 33 Longfellow ter
Kate E bds 227 Forest Park av
Margaret housekpr 132 Everett
Margaret E steno 295 Worthington bds 85 Spring
Maria F clk 361 Main bds 33 Longfellow ter
Marion F emp MBCo h 132 Everett
Martin rem to Boston
Mary emp USA bds 133 Carew
Mary A wid John P h 76 Ashley
Mary E grocer 160 Plainfield h do
Michael J motorman h 33 Longfellow ter
Mildred cashier 221 N Main bds 21 Waverly
Patrick C emp FRCo h 539 N Main
Raymond F in USA res inq 21 Waverly
Sarah wid Joseph F h 46 Sargeant
Stanley J clk 214 Worthington bds 21 Waverly
Stephen bartdr 609 North h 133 Franklin
Veronica M saleswoman 357 Main bds 132 Everett
William T cigarmkr rms 318 Franklin
—see Conley Connolly and O'Connell
Conner Frances E bds 445 Belmont av
Helen Mrs h 96 Sharon
—see Connor Connors and O'Connor
Conners Harriet Mrs h 607 Main
Margaret J emp BBNoteCo bds 111 Wilbraham av

Conners
—see Conner Connor Connors and O'Connor
Connery Irene F steno BMCo bds 14 Crystal av
James R v-pres and gen mgr Connery Machine & Tool Co 56 Harrison av h 249 White
John S clk USA res Northampton
Leonard L emp NEWCo h (15) 10 Sumner av
CONNERY MACHINE & TOOL CO S J Connery pres W L Connery sec and treas James R Connery v pres and gen'l mgr makers of special machinery metal patterns tools dies tweezers etc 56 Harrison av—See p 172
Nellie wid Simon J h 83 Bradford
Simon J pres Connery Machine & Tool Co 56 Harrison av and patrolman h 14 Crystal av
Thomas F patrolman h 92 Alderman
William L physician USA res inq 14 Crystal av
Connollan—see Conlin and Connellan
Connolly Cornelius emp CVMfgCo h 132 Myrtle Ind Orchd
Dennis lab h 222 Commonwealth av
Edward F tchr dancing 15 Adams h do
Edward J mach h 21½ Bancroft
Ellen A bds 21½ Bancroft
Hannah bds 22 Cass
John P emp StRy h 26 Bancroft
Kathryn bds 26 Bancroft
Martin J emp StRy bds 91 Roseland
Mary clk 392 Main res Chicopee
Nellie A dressmkr (55) 40 High h do
Patrick emp HMfgCo h 15 Pine st ct
Patrick A in USA res inq 242 Fort Pleasant av
Patrick A Mrs h 242 Fort Pleasant av
Sophia wid Timothy housekpr 160 Spring
Thomas F clk TheHighland h 46 Marlboro av
William H brakeman B&M res Westfield
—see Connelly Conley and O'Connell
Connor Alice J bds 9 Hillside pl
Anna steno rms 149 High
Anna G clk 806 State bds 87 St James av
Annie M Mrs rem to Hartford Ct
Anthony construction wkr h 46 White
Arthur chauffeur h 36 Armory
Arthur E papermkr bds 9 Hillside pl
Bernard T in USN res inq 58 Adams
Bertha M emp UBCo bds 9 Hillside pl
Catherine bds 56 Vermont
Catherine bds 72 Prospect
Catherine emp 471 Chestnut bds do
Daniel emp city h 103 Everett
Daniel emp forestry dept bds 52 Bond
Edward C salesman HLHandyCo h 209 Walnut
Ella emp USA bds 17 Noble
Frank J bds 9 Hillside pl
George B mach h 203 Pendleton av

THE UNION has full Associated Press Service Morning, Evening and Sunday.

POOLE DRY GOODS COMPANY Successor to W. D. Kinsman Co. *Underwear and Hosiery*
Main, Cor. Bridge, and Court Square Store, Main Cor. Court Square

Connor
George S L Rev chaplain U S Army
Grace milliner emp 399 Main bds 54 Merwin
Grace L bds 72 Prospect
Howard B drug clk 512 Sumner av rms 519 Belmont av
Howard V bds 131 Spring
James h 138 Butler
Jeremiah rem to Boston
Johanna wid Michael matron 392 Main h 27 Butler
John chauffeur bds 138 Butler
John lab h 122 Franklin
John mach h 72 Prospect
John H cigarmkr h 58 Adams
John J lab rms 161 Union
John J foreman BlakeMfgCo h 154 Tyler
John J jr foreman VNMToolCo h 155 Tyler
John M h 285 Central
Katherine F clk (415) 317 Main res Holyoke
Lalia emp WmCarterCo bds 36 Spring
Louise A Mrs h 9 Nelson
Margaret h 169 Chestnut
Margaret A steno (226) 31 Elm res Holyoke
Martin F in USA res inq 154 Tyler
Mary Mrs bkkpr 1085 State h 1336 do
Mary T housekpr 934 Worthington
Matthew driver AmRyExCo bds 138 Butler
May E bkkpr 411 Main bds 72 Prospect
Michael mgr 424 Plainfield h 33 Sherman av
Michael J color mixer h 1336 State
Nellie emp SpfdHospital bds do
Nora rem to Northampton
Patrick emp B&M h 62 Auburn
Robert in USA res inq 93 Santa Barbara
Roger clk 345 Dwight h 116 Spring
Rose A emp NPCo bds 154 Tyler
Thomas driver bds off end Trafton rd
Thomas emp NEWCo h 602 N Main
Thomas F ins agt Northwestern MutualLifeInsCo h 17 Longfellow ter
Thomas H emp FMWBCo h 9 Hillside pl
Thomas J emp CHSmith&Co h 1381 North
Timothy E com trav h 47 Sylvan
William F rem to Salem
William H bds 9 Hillside pl
William J emp HMfgCo h 34 Terrence
—see Conner Conners Connors and O'Connor

Connors Alice wid John h 37 Plymouth
Alice A bds 37 Plymouth
Anna G clk 808 State bds 87 St James av
Anna M waitress bds 59 Butler
Annie M Mrs rms 36 Spring
C emp 25 Thompson bds do
Catherine wid Michael J bds 119 Cambridge
Catherine C emp BakerExtractCo bds 59 Butler
Charles J lab bds 336 Chestnut
David E emp HMfgCo h 20 Beacon
Dennis emp StRy bds 147 Patton
Edward emp HMfgCo h 241 College
Elizabeth clk bds 37 Plymouth
Ellen Mrs rms 332 N Main
Ellen J bds 119 Cambridge
Francis B letter carrier h 108 Byers
Frank emp NEWCo bds 107 N Main
Frank emp BMCo bds 11 Worcester Ind Orchd
Frank J clk B&A h 107 N Main
Hannah emp HotelKimball bds 28 Stafford
Helen emp NUCo bds 125 Summer
Holdine Mrs bds 70 Saratoga
James lab h 284 Main Ind Orchd
James plumber emp 240 Main h 37 Plymouth
James emp B&M bds 138 Greenwood
James lab bds 26 Seventh
James B in USN res inq 123 Greenwood
James J coachman h 61 Cherry
John emp HLHandyCo rms 148 Chestnut
John lab rms 161 Union
John emp AmRyExCo bds 78 Vernon
John lab h 57 Butler
John J emp FRCo h r 25 Linden
John J emp HSCommerce h 667 Union
John J fireman h 90 Patton
John T in U S Army
Joseph J shipping clk 29 Sheffield h 170 Alden
Margaret clk bds 85 Spring
Margaret A bkkpr 140 Main bds 11 Worcester Ind Orchd
Martin C clk B&A freight house res N Wilbraham
Mary emp NUCo bds 125 Summer
Mary A emp UBCo bds 59 Butler
Mary E dressmkr h 119 Cambridge
Michael emp city h 125 Summer
Michael emp FRCo h 41 Cass
Michael J carriage painter h 50 Essex
Michael J ins agt PrudentialInsCo bds 55 Spring
Minnie bds 50 Essex
Patrick emp FRCo h 69 Hampden Ind Orchd
Patrick in USA res inq 824 Carew
Patrick J janitor h 20 Myrtle ter
Patrick J insp USA bds 59 Walnut
Thomas emp G&BMfgCo bds 53 Centre
Thomas J janitor HSCommerce h 48 Bond
Thomas W emp FCorp h 11 Worcester Ind Orchd
Timothy emp USA h 95 Butler
William J tel opr emp (202) 318 Main h 43 Hollywood
William P emp city h 336 Chestnut
—see Conner Connor and O'Connor

Connorton William J driver h 54 Bryant

Conrad Elgin W chef h 11 Sherrington ct
Henry T expressman h 47 Charter
John emp BMCo h (9) 25 N Main

CENTRAL Storage Warehouse **FORWARDERS of Household Goods to all Western Points at Reduced Rates.** : : : : Office, 315 BRIDGE STREET

OPPENHEIMER AND FIELD INSURANCE
14 FORT STREET River 4500 Fire—Accident—Auto

Josephine rep Youth's Companion bds 573 State
Lillian clk FRCo bds 49 Sumner av
Conrow Matthias W physician (2) 31 Maple h 68 Kenwood Park
Conroy Anna waitress 392 Main bds (5) 66 Pynchon
Bridget wid John h 89 Walnut
Bridget A bds (5) 714 Main
Harry W clk USA res Holyoke
Helen A clk 130 Lyman h 264 Pearl
James in U S Army
John F emp CVMfgCo h 47 Worcester Ind Orchd
J Robert in U S Army
Margaret nurse rms (2) 91 Park
Martin F lineman bds (5) 714 Main
Mary nurse rms (2) 91 Park
Neil claim investigator AetnaLifeIns Co rms 182 Maple
Patrick J tailor h (5) 66 Pynchon
Patrick T emp KMCo h 43 Franklin
Peter E emp NEWCo rms (5) 714 Main
Richard rem to Orange
William F clk USA h 944 Worthington
William G emp NatEquipCo bds 43 Franklin
Consedine William foreman HMfgCo res Ludlow
Consigny Leonie housekpr 37 Lebanon
Consolidated Dry Goods Co Andrew B Wallace pres Andrew B Wallace jr v pres C B Hitchcock sec W W Cummings treas financial dept (616) 387 Main
Consolini Caterina wid Tommaso bds 6 Arlington ct
Donato lab h 6 Arlington ct
Giuseppe bricklayer h 24 William
John mason tender h 45 Pendleton av
John student bds 45 Pendleton av
Onorato T lab h 47 Pendleton av
Constantine Alfred L clk 376 Main h 154 Oak Grove av
Emerlie emp 41 Hampden bds 62 Rittenhouse ter
Stephen waiter bds 494 Main
Constantinides Basil emp HMfgCo h 70 Wilbraham av
Constantino James C emp FWWoolworthCo rms Y M C A
Constantinople Angelos G cashier (36) 327 Main h (1) 3 Osgood
John G (OKCandyCo) 988 State and 200 Wilbraham rd h 8 Oak Grove av
Constantinos George rms 33 Clinton
Constantopoulos Leonidas bds 69 Patton
Contasdinos Charles h (7) 36 John
Charles jr tailor bds (7) 36 John
George cook bds (7) 36 John
H Costinde restaurant 82 Water h (8) 36 John
Conti Domenico mason tender h 79 Elmwood
Dominic chauffeur emp 56 Harrison av rms 28 Mattoon
Luigi foreman B&B h 101 Gardner
Marcella bds 57 Orleans
Contini Ismalie mech bds 30 Bliss
Contois Frances E housekpr 46 Bradford
Israel F blksmith rms 20 School
Contomarinos Nicholas porter h 73 Franklin
Contractors' Mutual Liability Insurance Co of Boston Amos W Shepard dist mgr (626) 293 Bridge
Convent Sisters of the Good Shepherd 518 Wilbraham rd
Sisters of the Holy Cross 48 Union
Sisters of the Assomption 224 Worcester r French Catholic Church Ind Orchd
Sisters of Notre Dame 35 Everett
Sisters of St Joseph 62 Elliot
Converse Albert F emp Smith&Wesson bds 96 Lebanon
Alfred L traffic mgr MDFCo bds 15 Temple
Belle Mrs h 607 Main
Charles A Mrs bds 934 Berkshire av Ind Orchd
Charles T chief clk (811) 500 Main h 103 Spring
Cyrus H bkkpr CVMfgCo and notary public 220 Oak Ind Orchd h do
Edward M mach h 888 State
Ernest optometrist emp 433 Main bds 553 White
Esther M nurse 140 High bds do
Frank A dept mgr 346 Main h 80 Wellington
Fred F emp city h 79 Vermont
Fred L porter CraneCo bds 96 Lebanon
Harold J collector rms 607 Main
Helen h 76 Amherst
Herman J mach bds 79 Vermont
Horatio L jr emp city h 201 High
Isabella M steno AGS&Bros bds 636 Sumner av
J Alden student bds 208 Florida
Jennie E wid Eugene R h 553 White
Julia E nurse h 9 Keith
Laura M clk 245 Chestnut bds 79 Vermont
Lester F mach h 79 Vermont
Lillian L student bds 636 Sumner av
Lizzie wid John F h 96 Lebanon
Marquis L emp MBCo bds 96 Lebanon
Mary A h 208 Florida
Melville S treas M S Converse Co 17 Harrison av h 76 Amherst
CONVERSE M S CO E W Pierce Boston pres Charles E Halstead v pres Melville S Converse treas wholesale and retail dealers in coal 17 Harrison av 14 Main and 195 Armory—See front cover
Nettie I wid James W bds 122 Lebanon
Philip B in U S Navy
Ralph H mech h 934 Berkshire av Ind Orchd
Solomon D emp USA h 31 Stebbins
Standish S clk 17 Harrison av h 622 White
Vera A Mrs steno emp (1024) 387 Main bds 103 Spring
Wallace J foreman SouthEndCity Yard h 636 Sumner av

Contractors, Builders, Real Estate Loans and Insurances, Notary Public—— SEE EASTERN LAND TRUST
Open Saturdays until 9 p.m. Tel. River 7974 M. V. CASS, Manager 244 MAIN STREET

CHARLES HALL, Inc. 65 Open Stock China and Semi-Porcelain. Dinner Sets

Converse
William emp Smith&Wesson rms 42 Maple
William L emp HMfgCo h 909A State
Conway Albert h 254 Orange
Alice clk USA res Westfield
Alice clk bds 608 Worthington
Charles J plumber h 13 Edgewood
Earle C emp USA h 41 Alfred
Edward M condr StRy bds 140 Northampton av
Grace rem to New York city
Grace M tel opr 80 Court bds 608 Worthington
Henry L motorman h 44 Bartlett av
James J flour feed and grain 39 Colton res E Longmeadow
J J in U S Army
John E emp BMCo h 29 Spring
John L clk h 163 Tyler
Joseph in USA res inq 63 Samuel
CONWAY MARTIN P pianos and talking machines 480 Main res Holyoke—See p 198
Nella J matron 819 Chestnut
Nellie nurse 700 State bds do
Nora E wid William J h 608 Worthington
Otis L mach h 97 Bancroft
Rose A emp 104 Andrew bds 976 State
Thomas plumber bds 101 Spring
Thomas A emp 104 Andrew h 976 State
Thomas D emp NEWCo h 60 Orleans
Thomas J dentist (35) 257 Main rms 11 Wilcox
Thomas T in USA res inq 16 Cumberland
William A clk MassMutLifeInsCo b4s 166 State
William H hoseman HoseCoNo4 Walnut c High h 184 King
William J slater h 63 Samuel
Conz Louis in U S Army
Coobs William com trav rms 83 Walnut
Coogan John emp IOCo bds 252 King
John P h 292 Washington blvd
Lauretta bds 97 Tyler
Thomas J emp VNMToolCo h 252 King
Thomas P in USN res inq 292 Washington blvd
Cook Alfred foreman UMfgCo res Mittineague
Anna S bds 66 Sorrento
Archibald J emp 357 Main h 248 King
Arthur bds 28 Wilcox
Arthur P clk 111 White h do
Bertha N wid Harry E steno (408) 318 Main h 37 Warriner av
Blanche emp 211 Main bds do
Buel H emp 282 Main rms 105 do
Celia A wid Francis L h (18) 25 White
Charles buttonwkr rms 75 Dwight
Charles emp NEWCo h 14 Bristol
Charles C trainman B&M h (8) 40 Arch
Charles E condr B&M rms 15 Railroad ter

Cook
Charles J millhand h 193 Pendleton av
Clifford E chief clk city auditor's office h 555 Wilbraham rd
Clifford H emp USA bds 31 Spruce
Dexter M h 64 Hobson
Dora T bds 147 Magnolia ter
Dorcas clk bds (18) 25 White
Edith M nurse 242 Pearl h do
Edward foreman B&M rms 546 N Main
Edward J foreman stereotype dept SpfdUnion h 46 Belvidere av
Edwin H printer rms 34 Salem
Ellen M bds 18 Dorchester
Elsie B emp NEWCo bds 9 Burton
F Everett tchr bds 17 Lyndale
Florence M tchr bds 46 Belvidere av
Francis far h 78 Bliss
Francis E asst foreman USA h 336 Central
Frank salesman h (33) 25 N Main
Frank C bkkpr 451 Main h 100 Washington rd
Frank E foreman pressroom Spfd Union h 11 Dorchester
Frank M watchmkr (413) 31 Elm rms do
Frank N broker h 108 N Main
Frank O salesman 41 Hampden res Worcester
Franklin F foreman PPKellogg&Co Div h 45 Bradford
Fred J emp FTLey&CoInc h 91 Grenada ter
George H gen mgr Coca-Cola Bottling Co 32 Taylor h 368 Dickinson
George H clk FRCo bds 603 Sumner av
George M bkkpr 148 Lyman rms 23 Pearl st pl
George S prop WFCookSupplyCo 41 Cypress h 33 Chapin ter
George W h 608 Sumner av
Gladys E clk 357 Main bds 9 Burton
Glenn W supervising insp (703) 318 Main h 51 Whittier
Harriet B Mrs h 1063 Worthington
Harry C emp DalyMusicCo of Boston h 135 Spring
Harry H mech engineer CVMfgCo h 135 Essex Ind Orchd
Harry N h 180 Main
Hattie M Mrs h 28 Wilcox
Hazel P clk bds 9 Burton
Henry painter h 1206 North
Herbert W h 1134 State
Hugh N rem to E Northfield
James H lab h 65 Hayden
Joel asst supt HCWheelCo h 85 Jefferson av
John rem to W Spfd
John M clk h 23 Pearl st pl
Joseph J Mrs bds 38 Huntington
Joseph W salesman h 136 Woodmont
Kate L housekpr 47 Westminster
Lewis E (Pierce&Cook) Stony Hill rd n Parker Ind Orchd h do
Louis nurse rms 14 School
Lucy Mrs h 21 Lombard
Marion N tchr bds 33 Chapin ter

"Certified" Ice GUARANTEED TO BE PURE & WHOLESOME FOR ALL PURPOSES SOLD BY THE Springfield Ice Co. 47 DWIGHT ST. 195 ALDEN ST.

S. J. CORDNER CO. **Prest-O-Lite Gas Tanks** **CONSTANTLY ON HAND** **22 Taylor St. 425 St. James Av. 20 Oak St.**

Mary wid Alexander bds 19 Ruskin
Mary E Mrs emp 347 St James av bds do
Mary E Mrs h 147 Magnolia ter
Mary M rem to Uxbridge
Percy C supt 123 Carew bds 15 Burton
Ralph A in USA res inq 46 McKnight
Robert H emp HMfgCo h 549 Union
Robert L mgr WFCookGraniteCo h 147 Magnolia ter
Russell H emp USA h 300 Belmont av
S Everett in U S Army
Sherburne F in USA res inq 18 Dorchester
Theresa nurse MercyHospital bds do
Thomas emp HMfgCo h 16 Emily
Waldo L editorial writer TheRepublican h 18 Dorchester
Walter driver BSS&WCo h 48 Charter
Walter S in USA res inq 72 Ranney
W F Granite Co William F Cook prop marble and granite monumental works 184 State
W F Supply Co George S Cook prop masons' supplies and builders' materials 41 Cypress
William E emp NEWCo bds 199 High
William F prop W F Cook Granite Co 184 State res Agawam
Cooke C Ralph patternmkr and tchr Buckingham school h 526 Liberty
Frank M asst mgr Boston h 70 Crystal av
Harold S sec T M Walker Co 31 Market h 92 School
Howard T compositor SpfdUnion h 100 Grenada ter
Norman H h 545 State
Cooks & Waiters Union No 273 65 Harrison av
Cookson Sidney asst physical director rms Y M C A
Coolaksusian John G rugmkr h Boston rd n Five Mile Pond
Coolbroth Alexina F Mrs dressmkr h 53 Bradford
Edwin L weigher 220 Summer h 290 Bridge
Edwin L jr draftsman 295 Worthington h 11 Niagara
Cooley Ada B emp 394 Main bds 335 Oakland
Alice E rms 329 Bay
Anastasia Mrs h 3 Osgood
Anne L dressmkr bds 21 Blake Hill
Ariel W bds 188 Northampton av
Arthur C emp Smith&Wesson h 122 White
Arthur F emp Smith&Wesson h 176 Orange
Arthur M foreman USA h 161 Allen
Arthur S rem to Chicopee
Benjamin emp BostonMutLifeInsCo and grocer 16 Auburn h do
Celia clk 605 Main bds 93 Acushnet av
Charles B emp HMfgCo h 98 Dawes

Charles H emp Smith&Wesson h 153 Dickinson
Cora rms 11 Mattoon
Dry Goods Store The Moses L Cooley pres sec and treas 605 Main
Edna E steno G&CMerriamCo bds 59 Cedar
Edward fruit peddler h 73 Lowell
Edward L teamster h 55 Walnut
Ernest W patternmkr h 1592 North
George A h 26 Lexington av
George E emp 16 Sanford h 56 Waverly
George F drug clk 325 Main h 53 Johnson
George H chauffeur h 363 Walnut
George L drug clk 530 Main h 167 Allen
George W emp USA h 335 Oakland
Harry tea and coffee dlr h 20 Leete
Harry A moving pictures Chicopee h 92 Bridge
Harry M emp NEWCo h 86 Woodside ter
Hazel bkkpr bds 3 Osgood
Henry emp Smith&Wesson bds 34 Van Ness av
Henry K h 155 Belmont av
Henry M emp USA h 214 High
Herbert D teamster h 41 Lexington av
COOLEY HERBERT W representing Springfield and Holyoke Realty Trust and real estate and insurance (506) 356 Main res Holyoke—See p 226
COOLEY HOTEL A J Shean mgr 211 Main—See p 126
Hotel Block 215 Main
Imogene A wid Dwight H h 83 Bowles
Jacob peddler bds 33 Osgood
Jennie E h 18 Harvard
J G bds 25 Thompson
J Irving coachman bds 80 Spring
John C condr StRy bds 103 Dawes
John C jr NYNH&H bds 103 Dawes
John P emp SpfdToolCo h 107 N Main
John S emp USA h Allen n Sumner av
John S h 40 Rittenhouse ter
Joseph tea peddler h 33 Osgood
Kathryne G bds 40 Rittenhouse ter
Lester in USA res inq 161 Allen
Lewis H rem to E Longmeadow
Marie K steno emp (805) 500 Main res Longmeadow
Mary E Mrs C S practitioner (224) 21 Besse pl h 86 Woodside ter
Mary L bkkpr 67 Taylor bds 59 Cedar
Milton rms 11 Mattoon
Moses L pres and sec Cooley Dry Goods Store 605 Main h 24 Sumner ter
Raymond A mech bds 559 Liberty
Reuben A emp city h 490 Hancock
Robert C lawyer (611) 387 Main h 171 Dartmouth ter
Ruth A wid George E h 81 Allen
Ruth F emp SAircraftCorp bds 54 Calhoun

For quick, sure results phone your want ads to THE UNION RIVER 3200

POOLE DRY GOODS COMPANY Successor to W. D. Kinsman Co.
Main, Cor. Bridge, and Court Square Store, Main Cor. Court Square
Men's Furnishings

Cooley
Samuel peddler bds 33 Osgood
Sarah L wid Max h 54 Calhoun
Sidney E draftsman MPEquipCo h 4 Eagle
Tertius C h 40 Locust
Trenner emp USA bds 161 Allen
Viola wid Dwight bds 559 Liberty
Walter E reporter (503) 310 Main h 207 Pine
William M h 63 King
William S emp HMfgCo bds 63 King
COOLEY'S TURKISH BATHS Louis Katz and Isaac Miller props 12 Cooley pl—See back cover
Coolidge Floyd G clk HMfgCo h 952 State
Hazel A bkkpr Smith&Wesson bds 49 Greene
H Leonora steno (709) 500 Main res Monson
Lillian A dressmaker 47 Grand bds do
Nellie M Mrs bds 952 State
William E h 15 Hawley
William E mach USA h 49 Greene
Cooling Joseph rem to Philadelphia Pa
Coombs Annie Mrs h 11 Ozark
Edward clk MBCo bds 11 Ozark
Frank E emp 130 Lyman bds 11 Ozark
Lucy Mrs emp PPubCo rms 42 Maple
Ralph R clk MassMutLifeInsCo bds 127 St James av
Ralph R Mrs clk water dept bds 127 St James av
Walter in USA res inq 11 Ozark
Coomes Fred C h 312 Eastern av
Helena C h 15 Lillian
Laura S wid James K bds 12 Hall
Thomas F mech h 47 Thomas
William A painter and paperhanger 182 Allen h do
—see Combs
Coon Fred emp USA h 54 Carlisle
Grace E emp USA bds 54 Carlisle
Mary E wid William P bds 579 Sumner av
Miles R Rev h 56 Pasadena
Cooney Andrew J emp StRy bds 26 Kensington av
Anna M h 704½ Main
Arthur G emp B&M h 18 Whittier
Arthur J poultry dlr h 229 Central
Elizabeth M clk 357 Main bds 16 Marble
Elizabeth T emp UBCo bds 704½ Main
Helen mach opr rms 643½ Main
John emp FCorp h 253 Main Ind Orchd
Josephine M steno PPaperCo bds 51 Forest Park av
Martin E web pressman PPubCo h 140 Franklin
Patrick expressman 16 Marble h do
William B carp h 26 Kensington av
William H clk h 11 Warren av
Coons Frank J clk 569 Main rms 105 do
Jerden H emp PPaperCo h 59 Greenwich
Joseph U rem to Hartford Ct
Nelson carp h 32 Belgrade pl
Olive B tchr bds 59 Greenwich

Coons
William H rem to Hartford Ct
Cooper Angie LaPlant tel opr MassMut LifeInsCo bds 49 Orleans
Arthur E swordmkr h 114 Magazine
Carrie nurse SpfdHospital bds do
Carrie B bkkpr 363 Worthington bds 49 Orleans
Carrie L wid Rufus T bds 57 Johnson
Charles F bkkpr 852 State h 179 Wilbraham rd
Clara C bds 41 Orleans
C Willard reporter DailyNewsPub Co res Boston
David emp Smith&Wesson h 342 King
Edward h 62 Laurel av
E Helen nurse 363 N Main bds do
Ella F bds 23 Kenwood Park
Frances W clk B&A bds 114 Magazine
Frank emp BPaperCo rms 332 N Main
Frank W clk SF&MInsCo rms 36 Mattoon
Frederick J mgr WestSideDrugCo W Spfd h 95 Princeton
George C clk HMfgCo h 49 Orleans
George E emp G&BMfgCo rms 43 John
George W rem to Schenectady N Y
Harold emp 244 Main h 108 Plainfield
Harry mech h 27 Grosvenor
Isaac tailor 146 Union h 19 Bartlett av
J Leroy com trav h 306 Union
John chauffeur 337 Worthington h 19 Shillingford
John A emp HMfgCo bds 32 Thompson
John H janitor Loring-AxtellCo h 176 Union
John L elev opr 168 Bridge bds 176 Union
Joseph (CooperTaxiService) 337 Worthington h 21 Prince
Joseph C bkkpr 321 Main res Longmeadow
Loretta rem to Hartford Ct
Louis h 293 Water
Lucy L bds 176 Union
Mabel G steno BakerExtractCo bds 114 Magazine
Norman F contractor bds 179 Wilbraham rd
Pahma A emp USA bds 296 Tyler
Ralph emp BMachToolCo res Mittineague
Raymond E optician h 62 Pomona
Ruth E tel opr SpfdUnion rms 40 High
Samuel peddler h 269 Sharon
Taxi Service (JosephCooper) 337 Worthington
Walter A painter h 9 York
Walter B carp bds 95 Mulberry
William H automobile painter 21 Broad h 34 Long View av
Co-operative Cigar Co William L Collins prop cigar mfrs and dlrs 18-20 E Court
Grocery Stores Co Joseph Funston mgr grocers 531 Main

EXPERIENCED and RELIABLE Men for Packing HOUSEHOLD EFFECTS
Office, 315 BRIDGE STREET
CENTRAL Storage Warehouse

AND
OPPENHEIMER FIELD INSURANCE
14 FORT STREET River 4500 Policies of Every Kind In All the Best Companies

Co-operative
Jewelry Co Thomas F Nally pres K C Nally sec W A H Robinson treas jewelry 333 Main
Stores Co Joseph W McManama mgr grocers 22½ Main
Cooperman Max painter h 1104 North
Morris painter h 54 Allendale
Coorough William A shipping clk FCorp h (7) 940 Worthington
Coote Emily B tchr bds 16 Cumberland
Thomas W lawyer (231) 31 Elm res Wilbraham
William B h 16 Cumberland
Coozounis Theofanis (Coozounis& Mandy) 234A Main rms 96 Bond
& Mandy (Theofanis Coozounis and Demetrios Mandy) confectionery 234A Main
Cope Elizabeth Mrs h Round Hill
Ethel G clk SpfdNatBank bds "Dover" Round Hill
James M rem to Syracuse N Y
Copeland Evelyn N music tchr bds 90 Clarendon
Fred E clk 250 Main rms 67 Bradford
John wirewkr bds 25 Ladd
Mary A wid Robert L h 25 Ladd
Robert mach Smith&Wesson h 116 Walnut
COPELAND & DODGE CO Warren L Chapin pres Gilbert W Chapin treas commercial photographers and photo engravers 77 Worthington—See p 196
Copillo Concetto lab h 102 Wilcox
Copley William E mach h 75 Northampton av
Coppola Felix cableman UELCo res E Longmeadow
Copson Ernest emp RHSmithMfgCo h 10 Douglas
Copus George emp MBCo rms 89 Bridge
Corbeil Matthew J chauffeur h 18 Walnut ct
Wilfred J emp WmCarterCo h 61 Central
Corbert Louis wholesale shoes and rubbers (320) 33 Lyman h 70½ Linden
Morris rem to New Britain Ct
Corbett Arthur J rem to W Spfd
Elizabeth laundress rms 155 State
Hettie Mrs dressmaker 43 Park h do
William J web pressman PPubCo bds 55 Portland
Corbin Alexander L Mrs grocer 169 N Main h 173 do
Arthur O com trav h 110 Florida
Chester B bartdr 167 Bridge h 42 Palmer av
Chester B Mrs dressmaker 42 Palmer av h do
Elsie bds 61 Leete
Frank F emp PSDFCo h 61 Leete
Harold M in U S Army
Harry E emp SAircraftCorp h 330 Plainfield
Henry L emp NEWCo h 173 N Main
Herbert M insp USA bds 185 Walnut
Louisa Mrs h 24 Clinton

Corbin
Louisa pianist bds 24 Clinton
Philip H clk FRCo bds 110 Florida
Corby Yeast Co William Rallman distributor (302) 168 Bridge
Corcoran Augustus emp HMfgCo rms 83 Walnut
Daniel G clk USA bds 58 Everett
Ellen T tchr bds 15 Armory
Frank J emp USA h 68 King
Helen W clk 283 Worthington bds 58 Everett
Irene A tchr bds 68 King
James Brewer sec HampdenCounty Chapters American Red Cross h 95 Maple
John D clk WHMChocolateCo res W Spfd
John F emp NEWCo h 15 Armory
Luke physician (7) 174 State h 95 Maple
Margaret wid Thomas emp Potter KnittingCo bds 10 Lombard
Margaret R bds 100 Plainfield
Mary boxmkr bds 85 Spring
Mary C monotype opr Loring-Axtell Co bds 266 Pearl
Mary T bkkpr BSThreadWks bds 68 King
Michael mason bds 89 Walnut
Minnie boxmkr bds 85 Spring
Nellie M clk 360 Main bds 100 Plainfield
Patrick J com trav bds The Russell
Peter clk 138 Main h 46 do
Robert asst cook 140 High bds do
Sadie J M clk FRCo bds 789 Belmont av
Thomas emp SBrewCo h 58 Everett
Thomas rem to Hartford Ct
Thomas E mech h 299 Walnut
Timothy lab bds 26 Charter
William J buyer 440 Main h 9 Sherrington ct
Cordes Herman A cost clk 125 Dwight h 70 Oak Grove av
Cordner David H (SJCordnerCo) 22 Taylor res Thompsonville Ct
Earle F emp HMfgCo h 46 Maynard
Edith E steno 237 Chestnut res Mittineague
Elliott office mgr 103 Bridge h 9 Armory
Irving J bkkpr SF&MInsCo res Westfield
Joseph (SJCordnerCo) 22 Taylor res New Haven Ct
Margaret L asst bkkpr UELCo res Mittineague
Samuel J (SJCordnerCo) 22 Taylor h 6 Monmouth
CORDNER S J CO (Samuel J, Joseph and David H Cordner) lubricating oils gasoline grease and garage 22 Taylor 425 St James av and 20 Oak—See top lines
Thomas G (Cordner&Montague) 433 Bay h do
CORDNER & MONTAGUE (Thomas G Cordner) general contractors 433 Bay—See p 82
Corelli Ettore lab bds 223 Summer
Coren Albert h 74 Crystal av
Alfred insp USA bds 23 Winthrop

WE SELL FIRE, LIFE, ACCIDENT AND HEALTH INSURANCE. ARE YOU INSURED? IF NOT——→ SEE
EASTERN LAND TRUST
Open Saturdays until 9 p.m. M.V. CASS, Manager
Tel. River 7974 244 MAIN STREET

CHARLES HALL, Inc. Sterling Silver, Cut Glass, Pottery, and Fine China

Coren
Hazel bds 74 Crystal av
Isaac expressman h 249 Carew
Corenetz Daniel emp FRCo h 110 Bond
Corey Donald C emp (410) Municipal bdg h 34 Continental
Ernest J h 24 Mill
Florence M seamstress bds 140 Belmont av
Forrest F carp h 30 Sherman av
Frances R steno 500 Main res W Spfd
George emp 143 Main h 74 Boylston
Henry E pres F M West Box Co 225 Liberty and (Springfield BatteryCo) 180 Spring h 18 Daviston
Kenneth T civil engineer (805) 500 Main h 19 Lenox
Willard E emp USA bds 214 White
William in U S Army
Cork Edwin emp 439 Main h 29 Broad
Corkins Phoebe E emp (6) 508 Main rms 72 Temple
Corkum John C h 34 Shillingford
Corlatti Maria wid Enrico h 22 Gardner av
Corletos George clk 721 Main bds 47 Richelieu ct
Stephen confectionery 721 Main h 47 Richelieu ct
Corley Benjamin driver rms 37 Franklin
Corliss George mech 41 Hampden res Chicopee
Hiram M supt FTLey&CoInc h 15 Fountain pl
Jennie laundress rms 563 Main
J Gladys office clk 357 Main bds 15 Fountain pl
Mary H bds 111 Everett
Michael brewer bds 284 Liberty
Nellie A emp 392 Main h 3 Central
Patrick emp city h 111 Everett
Thomas M clk 392 Main h 109 Everett
Thomas P molder h 14 Wolcott
Willard H condr B&M h 54 Lester
Cormac Frank E Mrs steno 138 Birnie av bds 31 Sheldon
Cormack Alexander clk 172 Main Ind Orchd res N Wilbraham
Cormick—see McCormick
Cormier Alphonse emp B&A bds 350 Liberty
Anna E emp BMCo bds 539 N Main
Antoni emp USA h 350 Liberty
Arthur H h 41 Phoenix
Clement emp USSBCo bds 55 Harriet
Felix carp h 14 Walter
George in USA res inq 21 Hawley
Henry E emp PotterKnittingCo h 55 Medford
Jennie clk NEWCo bds 64 Grosvenor
Patrick carp h 91 Howard
Zephirin J carp h 20 Walter
Cornacchio Orazio lab bds 10 William
Cornelissen A J Mrs h 28 Continental
Henry bds 28 Continental
Cornelius Augustus emp FRCo h 70 Seventh
Robert B emp USA h 52 Walnut
Cornell Allan emp NEWCo h 270 Armory

Cornell
Annie Mrs bds 52 Seventh
David emp Swift&Co h 72 Maynard
David L emp SAircraftCorp bds 72 Maynard
Edward E emp B&A bds 32 Seventh
Harry W emp 130 Lyman bds 270 Armory
Henry D mech h 836 Liberty
Joseph carp h 178 Hancock
Joseph jr emp city bds 178 Hancock
Julius M dentist (24) 120 Main h 652 Chestnut
S Arthur (SACornellCo) 119 Lyman h 32 Seventh
Stephen E bkkpr 119 Lyman bds 32 Seventh
William O chauffeur city yard h 27 Ashley
Corner Arthur painter h 92 Eastern av
Cornine Elizabeth F clk USA h 86 Pearl
Frank musician bds 19 Mattoon
Nellie h 80 Spring
Corning Minnie M Mrs rem to Wallingford Ct
Cornish Addie J Mrs h 131 Spring
Paul D emp 32 Hampden rms 274 Franklin
Phillip H tailor bds 37 Sargeant
Ransom G condr StRy h 64 Wilmont
Sara clk bds 5 Seneca Ind Orchd
Smith E mech bds 5 Seneca Ind Orchd
Cornwell George E emp USA h 53 Chester
Harry janitor h 28 Cypress
William N music tchr h 37 Bancroft
CORONA TYPEWRITERS Springfield Typewriter Exchange distributors 123 Worthington—See p 241
Corridan Teresa M asst chief opr NETel&TelCo res Chicopee
Corrigan Frank emp 32 Liberty bds 47 Centre
Johanna wid Thomas h 26 Seventh
Richard emp MDFCo bds 68 Fisk av
—see Carrigan
Corriveau Charles E condr StRy h 133 Massasoit
Emile grocer 33 Marlborough h do
Ernest rms 41 Spring
Joseph collector (210) 289 Main res Feeding Hills
Joseph A in USA res inq Massasoit Hotel
Odilon mason rms 15 Congress
Corry Elizabeth wid John bds 51 Acushnet av
James F h 55 N Main
John A janitor h 55 N Main
William emp FRCo rms 45 Holyoke
Corse Walter A elect rms 52 Pearl
Corsi Antonio emp 101 Lyman h 15 Alert
Corsini Giovanni plumber h 42 Gardner
Corson Alice tchr h 52 Main
Charles F emp 392 Main h 96 Bay
Dorothy P wid Frank dressmkr bds 43 Manhattan
Harold E h 80 Sherman
Joseph E solicitor (407) 356 Main h 56 Colonial av
Murle A tchr rms 5 Northampton av

"CERTIFIED" NATURAL ICE Look for the Yellow Wagon Springfield Ice Co. 47 DWIGHT ST. 195 ALDEN ST.

S. J. CORDNER CO. TELEPHONE RIVER 337 22 Taylor St. OPEN DAY AND NIGHT 425 St. James Av. GARAGE 20 Oak St.

Cort Parker M physician and surgeon 691 State h 466 Sumner av
Cortean Francis Mrs h (8) 732½ Main
Cortell Herman porter rms 37 Franklin
Cortezo John barber h 287 Chestnut
Cortina Academy of Languages 145 State
Corwin Adelaide L Mrs bds 280 Pine
  Adelbert letter carrier h 18 Oak Ind Orchd
  Isabelle W bds 280 Pine
  Mabel J tchr bds 280 Pine
Cory Moreton M mgr MSteinert&Sons Co 424 Main h 116 Belmont av
Coryea Mary wid Fabien h 24 Saratoga
Cosby Josephine bds 53 Mason
  Olive clk 392 Main res Mittineague
Cosgriff Matilda emp 323 Dickinson bds do
Cosgrove Ellen wid Thomas h 1329 North
  James steamfitter emp 26 Willow bds 1329 North
  James B mason h 44 Washington
  Robert E freight and passenger agt (805) 500 Main h 22 Marlboro av
  Thomas P emp HMfgCo bds 1329 North
  William B lab h 187 Hickory
Cosmas Louis baker h 350A Chestnut
Cosmini Carlo lab h 137 Summer
Cossaboom Dorothy M opr NETel&Tel Co bds 34 Virginia
  Earl R rem to Greenfield
  Helen M bkkpr 524 Worthington bds 34 Virginia
  W Ralph automobile dealer and repairer 58 Liberty h 45 Mapledell
Cossack Marian clk 334 Main bds 55 Orlando
  Mildred H tel opr bds 55 Orlando
  Mitchell J trustee Cossack Realty Trust (5) 307 Main h 55 Orlando
  Peter barber 130 Main h 79 Essex
  Realty Trust Mitchell J Cossack trustee real estate (5) 307 Main
Cossette Alfred E emp USA h Elijah
Cossin Jacob tailor 627 Main h 180 Union
Cossini Antonio porter 392 Main h 25 Dale
Costa Edward emp FCorp h 284 Main Ind Orchd
  John emp UELCo bds 62 Fremont
  Manuel emp LMfgA h 284 Main Ind Orchd
  Vincenzo lab h 297 Water
Costabile Attilio lab h 346 Water
Costantini Antonio emp BlakeMfgCo h 419 Walnut
  Joseph h 66 Fremont
Costantino Attilio lab bds 24 Union
  Cesare lab h 24 Union
Costanzo Umberto lab bds 396 Water
Costas George emp FRCo rms 31 Sargeant
  James rem to Marlboro
  John rem to Marlboro
  Steven mech h 26 Fremont
Costello Bertha Mrs dressmaker 155 Carew h do
  Bessie emp 630 Main bds do

  Bridget bds 48 Grosvenor
  Catherine A h 48 Grosvenor
  Catherine M bds 49 Linden
  Charlotte I clk 340 Main bds 113 Pine
  Edward J policeman h 85 Cass
  Frederick S h 172 Carew
  George F mason bds 113 Pine
  George W emp PO h 83 Johnson
  Gertrude steno 154 Chestnut bds 12 Ormond
  Helen tel opr bds 12 Ormond
  Henry F in USA res inq 27 Carlisle
  Isabel D bds 12 Ormond
  James B policeman h 12 Ormond
  James P Rev asst pastor St Matthew's R C Church Ind Orchd h 52 Pine do
  John F engineer B&M h 44 Underwood
  John J transfer clk bds 49 Linden
  John P clk 19 N Main h 155 Carew
  Martin P police capt bds 48 Grosvenor
  Maud A steno 293 Bridge bds 113 Pine
  Michael emp 392 Main rms 46 do
  Patrick emp StRy h 49 Linden
  Thomas A blksmith h 35 Grosvenor
  Thomas J postmaster and (TJCostelloCo) 141 Dwight h 92 Mill
  Thomas R emp 16 Sanford rms 76 Byers
  T J Co (ThomasJCostello) painting and paperhanging 141 Dwight
  William J h 113 Pine
  William P emp HMfgCo h 60 Orleans
Costick Tony emp BMachToolCo bds 109 Bond
Costigan Daniel J porter B&A depot h 56 Greenwood
  Dennis J clk 25 Fort h 66 Cass
  George W clk 25 Fort bds 56 Greenwood
  John A mach h 29 Arch
  John E sec Spfd Harness Co 55 Dwight bds 29 Arch
  Katherine A emp BSCorsetCo bds 56 Greenwood
  Mary E emp BSCorsetCo bds 56 Greenwood
  William J trainman bds 56 Greenwood
Costine Velma A steno bds 63 Greene
  William G salesman ACHunt&Co h 63 Greene
Coston Charles emp NERGCo bds 37 Osgood
Costopoulos Parashas (Costopoulos& George) 66½ Main rms 73 Bradford
  Vasile lab h 73 Bradford
  & George (Parashas Costopoulos and Paul George) barbers 66½ Main
Cota Clifton E salesman 346 Main rms Hotel Victoria
  Katie Mrs h 84 Bliss
Cote Aime H foreman FABassetteCo bds 18 Bryant
  Alice steno 293 Bridge rms 20 Saratoga
  Alphonse J grocer 536 Plainfield h 30 Worcester av

The best authority on all branches of sport is THE UNION

POOLE DRY GOODS COMPANY Successor to W. D. Kinsman Co.
Main, Cor. Bridge, and Court Square Store, Main Cor. Court Square
Cloaks and Suits

Arthur J clk 269 N Main bds do
Beatrice bds 15 Richelieu ct
Charles emp 163 Dwight rms 75 do
Eli H h 13 Wigwam pl
Ely M emp Smith&Wesson bds 15 Richelieu ct
Estelle bds 15 Richelieu ct
Frank emp NEWCo h 33 Beacon
Frank F emp USA h 56 Centre
Gaston insp USA res E Longmeadow
George A emp NEWCo h 106 Monmouth
Irma A emp MBCo bds 18 Bryant
Joseph emp NEWCo rms 30 Maple
Joseph carp h 18 Bryant
Laura M bds 18 Bryant
Louis emp HMfgCo rms 22 Greenwich
Olisime h 950 Main
Osma wid Henry X h 63 Mason
Selina wid Moses h 15 Richelieu ct
Simon emp HC&PCo bds 174 Abbe av
Cotharin William P sec Employers' Assn of Hampden County (801) 387 Main h 126 Amherst
Cotter James J (JJCotterCo) 20 Wight pl h 34 Pearl
COTTER J J CO (James J Cotter) plumbers steam and gas fitters 20-24 Wight pl—See p 204
Joseph trainman B&A h 458 Dickinson
Richard J emp NYNH&H h 54 Palmer av
William asst mgr Poli's Theatre rms New Haynes Hotel
Cotti Paul grocer 712 Worthington h do
Cottini Narciso insp SGLCo h 151 Pendleton av
William G emp FoleyPaperCo h 121 Orchard
Cotton Arthur W emp MEnvCoDiv h 73 Grenada ter
Henry A emp USA bds 559 Liberty
Sarah H wid David h 56 James
Sophie wid Stetson nurse h 469 State
Stetson G emp NEWCo h 469 State
Cottreal Daniel C com trav h 136 Alderman
Cottrell Arden corporal USA bds barracks Armory
Cotts Caesar emp 282 Worthington bds 31 Elliot
Cotz Louis rem to Hartford Ct
Couch Arthur A clk 3 Market h 24 High
Cora L Mrs emp PPaperCo bds 179 College
Dorothy clk FRCo bds 150 Northampton av
Frederic H in USA res inq 147 Belmont av
Henry emp Smith&Wesson bds 24 High
H John emp USA bds 150 Northampton av
James W emp B&M h 147 Belmont av
Kate E wid William h 150 Northampton av
Samuel D mach UELCo rms 60A Vernon
Stephen E elect emp 521 Worthington h 72 Pearl

Couchene Dore mech rms 27 Bliss
Couchiaflis James rms 45 Charles
Couchon Walter J emp USA h 356 Belmont av
Coughlin Adelaide M stenо 54 Fort rms 155 Belmont av
Anna emp 25 Thompson bds do
Catherine wid John J h 31 Stafford
Daniel painter bds 136 Congress
Edward J emp B&A rms 17 Mattoon
Edward S sawmkr bds 57 Bancroft
Ellen A nurse 30 Hebron bds do
Grace clk 340 Main bds 54 Winthrop
Harold clk B&A freight house bds 124 Congress
Helen M bds 31 Stafford
James A clk B&A freight depot h 124 Congress
James J fireman B&M h 1373 North
James J driver AmRyExCo h 406 Franklin
James J emp 317 Main h 23 Sullivan
James M bds 54 Winthrop
Jerry emp StRy bds 31 Stafford
John E bds 43 Central
John F emp UnionStation bds 31 Stafford
John H saloon 116 State bds 54 Winthrop
John T insp USA bds 14 School
Julia E clk 391 Main bds 36 Oak Grove av
Mary bds 406 Franklin
Mary wid Patrick h 136 Congress
Mary H emp MEnvCoDiv bds 57 Bancroft
Mary K emp VSGCo bds 31 Stafford
Nancy wid Michael bds 199½ Walnut
Patrick J janitor h 703 Carew
Peter E emp BCTCo h 57 Bancroft
Raymond W transferman AmRyEx Co bds 124 Congress
Rose Mrs h 43 Central
Sadie A emp T-PACo bds 31 Stafford
Thomas h 54 Winthrop
Thomas A in U S Army
Thomas J bds 54 Winthrop
Thomas J emp USA h 109 King
William A emp NEWCo h (6) 72 Patton
William A emp NEWCo bds 57 Bancroft
Coughtrey Frank E com trav h 45 Florida
Coulch Fannie C emp PotterKnittingCo bds 30 Portland
Coules John waiter h 494 Main
Coulombe Alfred T emp USA h 69 Wilbraham rd
Archie carp h Nathaniel
Donat auto mech bds Nathaniel
Ralph emp MBCo bds Silas
Samuel rem to Alberta Canada
Thomas carp h Silas
Coulter Edith M steno 293 Bridge res Chicopee
William clk 35 State res Chicopee
Counter Agnes waitress bds 46 Main
Arthur J emp HCWheelCo h 524 N Main
Country Club of Springfield grounds 700 Riverdale W Spfd

Our NEW WAREHOUSE is ideal for storing HOUSEHOLD GOODS. Modern, Fireproof, and Clean. ... ... Office, 315 BRIDGE STREET.
CENTRAL Storage Warehouse

AND
OPPENHEIMER FIELD INSURANCE SERVICE
14 FORT STREET River 4500

Country
COUNTRY CLUB SODA CO INC Morris I Katz pres and mgr Louis Katz treas mfrs carbonated beverages and dealers Massasoit Spring Water 38 and 40 Emery—See p 52
County Commissioners' Office Court House 37 Elm
COUNTY LEAGUE ADVISER official organ Hampden County Improvement League weekly newspaper (209) 244 Main—See p 1557
Messengers' Office Court House 37 Elm
Treasurer's Office Court House 37 Elm
Coupal Amelia bds 17 Indian Leap Ind Orchd
Arthur emp BMCo bds 17 Indian Leap Ind Orchd
Fredēric teamster TheWightThayer Co h r 235 Worcester Ind Orchd
Joseph clk bds 17 Indian Leap Ind Orchd
Marie bds 17 Indian Leap Ind Orchd
Octavie bds 17 Indian Leap Ind Orchd
Philomene wid Frederick h 17 Indian Leap Ind Orchd
Courant Juliette M tchr bds 40 Dunmoreland
Margaret W Mrs h 40 Dunmoreland
Courchaine Henri blksmith h 42 Water Ind Orchd
Courchene Edward M h 45 Hobson
Merilla bds 217 Center Ind Orchd
Courcy August bds 72 Hampden Ind Orchd
John B emp StRy h 236 Dickinson
Courier George A h 42 Riverview
Courikas George lab h 622 North
Courneyer Oliver emp NEWCo bds 120 Edendale
Cournoyer J Hermas emp NEWCo h 976 State
Coursol Anna M Mrs bds 204 King
Court Albert apartment house 53 Bradford
of Insolvency Hall of Records 55 Elm
Square Associates Frank C Brinkerhoff treas suite (14) 307 Main
Square Chambers Byron L Potter and Mrs Mary E Burlingame props 68 Court
COURT SQUARE HOTEL A G Guyer prop State c Court House pl—See p 127
Square Theatre 11 Elm
Square Theatre Bdg 11 to 33 Elm upstairs entrs 15 and 31
Courtemanche Adolor bds 38 Carew
Alfred A emp StRy h 30 Douglas
Edouard emp HFCCo h 59 Quebec Ind Orchd
Florence clk FRCo bds 120 Main Ind Orchd
Fred emp CVMfgCo h 120 Main Ind Orchd
George V cutter h 19 Cumberland
Courtney Edward A emp NEWCo bds 15 Beaumont ter
Edward J policeman h 547 Dickinson

Courtney
Elizabeth steno emp 2 Court House pl bds 62 Waverly
Francis clk 140 Main bds 136 Sharon
James linotype opr TheRepublican bds 62 Waverly
John J emp ForestPark bds 547 Dickinson
John J emp NEWCo h 54 Patton
John J mach h 65 Morris
John J bds 62 Waverly
John P emp NEWCo h 28 Stafford
Lawrence L emp CooleyHotel h 45 Holyoke
Mary wid John h 42 Auburn
Mary C clk SpfdWater dept bds 62 Waverly
Michael mach bds 65 Morris
Nellie wid Michael C h 136 Sharon
Nora C emp 134 Westminster bds do
Patrick rem West
Patrick emp SBrewCo h 61 Wait
Patrick blksmith h 62 Waverly
Patrick F mach h 57 Clantoy
Patrick J bds 62 Waverly
Timothy F in U S Army
Coury Charles N in USA res inq 140 Dickinson
Chicery J in USA res inq 140 Dickinson
Haten N in USA res inq 140 Dickinson
Namtalli emp KMCo h 140 Dickinson
Cousens Charles C h 45 Osgood
Cousineau Ralph emp BMCo h 54 Medford
Rosalie emp HMfgCo bds 75 Beaumont
Coutant Harry C mgr 350 Main h (4) 151 Sumner av
Coutier Max Mrs dressmkr h 555 Sumner av
Coutts Charles rem to C Falls
Couture Aldon J salesman 123 Carew h 33C Main
Alfred emp CBWireWks h 69½ Eastern av
Celina G Mrs h 354 Walnut
Henry emp HFCCo h 4 Rogers Ind Orchd
Herve rem to Ludlow
Jennie M insp BMCo bds 354 Walnut
Josephine M bds 354 Walnut
Romeo J janitor 165 Eastern av h 4 Chapel
Rosaire J clk AJBeaumierCo 822 Main res Agawam
Selina G wid Amedee G h 354 Walnut
Covaney Mary steno NEWCo bds 37 Washburn
Covell Emma P Mrs rem to Washington
Coven Fannie Mrs h 96 Sharon
Ida Mrs jeweler 174 Main Ind Orchd h do
Simon I clothing 184 Main Ind Orchd h 174 do
Coventry John emp StRy h 900 Sumner av
Covey Mary A wid Henry G bds 23 Walter
Coville Alice M bds 116 Washington rd
George E emp StRy h 63 Willard av
Lawrence B bds 63 Willard av

ARE YOU GOING TO BUILD, BUY OR IMPROVE? IF SO, ASK US BEFORE GOING FURTHER— SEE EASTERN LAND TRUST Open Saturdays until 9 p.m. M.V. CASS, Manager Tel. River 7974 244 MAIN STREET

CHARLES HALL, Inc. Gas and Electric Fixture Contractors—Write for Estimates.

Mary B clk FCorp bds 63 Willard av
Covini Pasquale boxmkr h 62 Morris
Covins Alfred painter h 37 Armory
Anna bds 37 Armory
Cowan Ellen M wid James M bds 21 Wellington
George E emp CBWireWks rms 38 Dunmoreland
Isaac millwright emp 130 Birnie av res W Spfd
Cowdrey Asa S chauffeur h 43 Linden
Katherine A Mrs bds 33 Edwards
Cowell Frederick rem to Norwich Ct
Jennie M wid Edward J h 48 Greenwich
Cowen Harry emp USA h 358 Chestnut
Robert in U S Navy
Cowie Edward W rem to Schenectady N Y
Cowing Caroline E wid George housekpr 30 Bancroft
Cowl Susan E wid Harrison h 346 Central
—see Cowles and Cole
Cowles Alfred B supt of agents Mut BenefitLifeInsCo h 40 Parkwood
Arthur W asst office mgr MPEquip Co res Agawam
Charles R grader h 258 Mill
COWLES CLINTON W (CowlesInsuranceAgency) gen'l agt Connecticut General Life Ins Co accident dept and U S Casualty Co and Globe Indemnity Co (12-14-15) 25 Harrison av h 137 Harvard—See p 134
Doris M opr NETel&TelCo res Mittineague
Edward C dept mgr 392 Main h 11 Forest Park av
Elwyn H teller ThirdNatBank h 108 Byers
Francette wid Henry B bds 471 Chestnut
Frank J mgr 30 Hancock bds 50 Scott
Fred R clk Wright&DitsonVictorCo h 15 Ozark
George H fish and oysters 144 Bridge h 28 Dunmoreland
Harriet W wid Orrin L h 108 School
Harry W prop Agawam Express 315 Bridge h 132 Grover
COWLES INSURANCE AGENCY (Clinton W Cowles) insurance (12-14-15) 25 Harrison av—See p 134
Joseph B mgr 90 Allen h 50 Scott
Mabel L clk RHSmithMfgCo res Northampton
Minnie A music teacher 50 Scott bds do
Myron O clk BMachToolCo h 111½ High
Ralph O teamster h 81 Moreland
Raymond M fire life and liability insurance (35) 25 Harrison av h 66 Ventura
Robert B office mgr (512) 318 Main h 848 Belmont av
Ruth M steno emp (514) 417 Main res W Spfd

COWLES THE ACCIDENT MAN accident and health insurance (12-14-15) 25 Harrison av—See p 134
Walter P tile setter h 258 Mill
William B toolmkr h (210) 774 State
William H millwright emp DMfgCo h 564 Main
—see Coles and Cowl
Cowley John emp FRCo h 383 Armory
Cowling Robert E emp FRCo h 104 Bancroft
Cowpland Harry D gilder h 30 Quincy
Cox Earl F tel opr 283 Main bds 55 N Main
Frank rem to Hartford Ct
Harry foreman NEWCo h 7 Holly Ind Orchd
John emp SProvCo rms 211 Birnie av
John D com trav h 107 Albemarle av
Julia E wid Andrew emp 392 Main h 55 N Main
Lafe F rem to Boston
Leila bkkpr WalshBoilerandIron Wks bds 80 Spring
Mary F bds 116 Florida
Patrick emp HMfgCo h 482 Hancock
Robert emp USA rms 78 Pearl
Ruby B Mrs bds 112 Dickinson
William L sign painter emp Buchholz Co rms 78 Bliss
Zerah B emp HMfgCo h 52 Main
Coxson E Frederick foreman JWS&SOCo h 108 Byers
Marjorie A Mrs C S practitioner (1014) 387 Main h 108 Byers
Coyer William E sheet metal contractor 174 Euclid av h do
Coyle Harold F clk USA bds 253 Hancock
James F insp USA h 253 Hancock
J Joseph clk 392 Main bds 70 Spring
Margaret emp 32 Hampden bds 19 Donald
Nora emp 32 Hampden bds 19 Donald
William A clk B&A freight depot h 14 Seventh
Coyne James lab bds 7 Water Ind Orchd
James P credit mgr TheHadleyCo 432 Main bds 33 Ashmont
John emp FRCo h 20 Webster
Mary G clk bds 46 Seventh
Michael clk bds 346 Liberty
Virginia wid Paul h 46 Seventh
Crabbe Robert K printer h (23) 25 N Main
Crabtree Mary M nurse bds (5) 196 Central
Craft Howard F jr com trav h (6) 198 Marion
Margaret I wid George bds 40 Duryea
—see Krafft
Crafts Florence Mrs milliner 156 Allen h do
Royal L foreman city yards 96 Summer h 106 do
William H carp h 156 Allen
Craig Albert B emp NEWCo h 70 Beaumont

Springfield Ice Co. 47 DWIGHT ST. 195 ALDEN ST. "CERTIFIED" Natural Ice PROMPT, EFFICIENT SERVICE Tel. River 4184

S. J. CORDNER CO. Oils, Gasoline and Grease 22 Taylor St. 425 St. James Av. 20 Oak St.

Craig
Alice A h 111 Cornell
Belle clk 392 Main rms 30 Myrtle ter
Bernard J chief clk StRy bds 58 Alderman
Bertram J (Craig&Craig) 45 Lyman h 268 Sumner av
Charles molder h 68 Maynard
Charles H jr engineer (McClintock &Craig) (500) 33 Lyman res W Spfd
David jr letter carrier res Chicopee
Frederick T foreman ESSMCo h 45 Pomona
Harold B photo engraver bds 976 State
Harold J emp NEWCo bds 15 Mapledell
John B asst foreman USA h 15 Mapledell
Joseph W plumber CAAllbe bds 360 Eastern av
Laura G wid Henry F steno emp (37) 25 Harrison av h 18 Blaine
L Bertram h 501 Allen
Madeline E bds 268 Sumner av
Marion H tchr bds 111 Cornell
Myrta A tchr bds 45 Crestwood
Myrtie B tchr bds 111 Cornell
Samuel foreman h 45 Crestwood
Stedman W (Craig&Craig) 45 Lyman h 517 Dickinson
Stuart A draftsman FRCo bds 517 Dickinson
William pres Thacker-Craig Paper Co 67 Taylor res Chicopee
William jr mech h 51 Bloomfield
William J emp MDFCo h 48 Beauchamp
William P mech h 58 Alderman
& Craig (Bertram J and Stedman W Craig) gas and electric supplies 45 Lyman
Craighead Robert rem to Buffalo N Y
Craigie Ann Mrs bds 46 Oak Grove av
Cram Ellen rem to Fitchburg
Frank E emp NEWCo h 768 Belmont av
George emp USA h 50 Walnut
Harry G drop forger h 14 Summit
Rose I Mrs emp 361 Main h 41 do
Cramer Austin emp NEWCo h 8 Washington
Charles W emp NEWCo h 371 Walnut
Harry T emp MPEquipCo h 356 Belmont av
John N P storekpr (229) 36 Court and repair shop 49 Boylston h 21 Rutland
Sarah Mrs h 477 Bay
Cramond Mary wid Hugh M h 38 Jasper
Crandall Edward emp GeorgeMHanna bds 46 Alfred
Frank L draftsman NatEquipCo h 40 Eleanor rd
Maurice H supervisor USA h (2) 198 Marion
Mildred clk bds (2) 198 Marion
Morris H draftsman USA bds 31 Florida
William C emp NEWCo h 24 Mill
Crandell Delia C wid Samuel F bds 27 Calhoun

Crandell
Walter emp SP&BCo rms 27 Douglas
Crane Abbie wid Allen h 182 N Main
Alfred S (JohnWCraneCo) (207) 289 Main h 61 Dartmouth
Austin T mason bds 92 Manhattan
Catharine A emp KibbeBrosCo h 62 Harrison av
Charles C h 29 E Hooker
Clara L steno 118 Liberty bds 50 Windsor
CRANE CO Richard T Crane jr Chicago pres J B Berryman Chicago v pres C A G Wayman Chicago Ill 3d v pres Andrew D McGill Chicago treas R R Stiles Chicago Ill asst treas P T Kelly Chicago Ill 2d asst treas E H Raymond Chicago sec C D Little Chicago Ill asst sec D G Park Chicago Ill 2d asst sec Herbert R Wolcott local mgr plumbers supplies and mfrs steam specialties 60 Hampden c Water—See p 206
Edward W barber h 106 Bond
Edwin P bds 26 Mulbery
Ellen L Mrs h 19 Maplewood ter
Emma wid Frank S h 9 Locust
Frank A h 74 Lyndale
Frederick W emp USA h 593 State
George B clk MassMutLifeInsCo bds 26 Mulberry
Harry emp BMCo bds 182 N Main
Henrietta D wid Roman A h 25 Matton
Herbert R Mrs h 56 Greenwich
John Mrs h 50 Windsor
John P supt IOCo bds National House Ind Orchd
John R stage mgr Broadway Theatre h 23A Main
John W (JohnWCraneCo) (207) 289 Main h 61 Dartmouth
CRANE JOHN W CO (John W and Alfred S Crane) fire ins and real estate (207) 289 Main—See p 224
Josephine P tel opr NETel&TelCo bds 99 N Main
Mary C bds 61 Dartmouth
Mary E Mrs bds 60 Loring
Mary L bds 19 Maplewood ter
Mary V steno 385 Liberty bds 92 Manhattan
Maude bds 56 Greenwich
Robert E foreman 438 Dickinson h 99 N Main
Robert M bds 56 Greenwich
Roger W mgr 118 Liberty h 98 Kimberly av
Roland emp USA bds (8) 6 Jenks
S Henry emp Smith&Wesson h 47 Magnolia ter
Thomas com trav h 87 Maplewood ter
Thomas E foreman KMCo h 92 Manhattan
Thomas P emp StRy h 55 Tyler
William F rem to Boston
Cranshaw Arthur emp 112 Gardner h 80 Pynchon
Cranston Nellie H clk 391 Main rms 324 Bay

All the News When It IS News in the Springfield Union

POOLE DRY GOODS COMPANY Successor to W. B. Kinsman Co.
Main, Cor. Bridge, and Court Square Store, Main Cor. Court Square
Millinery and Draperies

Crantz
Crantz Frederick insp 130 Birnie av bds 520 N Main
Crapser Bryce S mgr (304) 340 Bridge h 53 Rochelle
Crary Irene emp (320) 387 Main res Holyoke
Crate Clement emp city bds State st av
Cratsley Birton A payroll auditor TravelersInsCo h 11 Dorchester
Cratty Henry D clk 392 Main bds 60 Farnsworth
John insp NEWCo h 350 Plainfield
Mary wid John H saleswoman 345 Main h 60 Farnsworth
Robert C emp 392 Main bds 60 Farnsworth
Craven Arthur W in USA res inq 11 Willard av
Burpee emp Smith&Wesson h 79 Marble
Cornelius S emp Smith&Wesson bds 22 Howard pl
Edward tire vulcanizing 19 Taylor h 358 Dickinson
Ernest I emp FRCo h 34 Clantoy
Gordon E fireman 850 State h 842 do
James E emp Smith&Wesson bds 24 Bristol
John emp MDFCo bds 27 Talcott av
Julia J h 49 Pearl
Lillian saleswoman 334 Main bds 11 Willard av
Margaret bds 49 Pearl
Mary Mrs h 57 Wilbraham av
Patrick emp BMachToolCo h 27 Talcott av
Scott T emp 392 Main h 22 Howard pl
Wesley emp HLumberCo rms (144) 786 State
Willard emp HMfgCo bds 11 Willard av
William polisher h 17 Dymond
Crawford Ada Mrs h 53 Bancroft
Alice nurse bds 25 Orlando
Charles A mgr 161 White h do
Fritz A emp SAircraftCorp h 63 Demond
Harry B rem to Suffield Ct
James mach h 281 Allen
James F emp (423) 387 Main bds 45 Pearl
James F in USA res inq 25 Orlando
Jennie A wid Matthew h 863 Worthington
Joseph G foreman VNMToolCo h 21 Marlboro av
Mark emp Smith&Wesson h 25 Orlando
Merritt H emp NEWCo h 118 Hancock
Michael h 24 Wilcox
Ole E confectionery and cigars 242 Walnut h 12 Lebanon
Robert H h 93 Montrose
Ruth H h 4 Gerrish ct
Ruth H steno HMfgCo rms 33 Salem
William h 239 Summer
William D stone cutter h 94 Denver
William J h Forest av n Taylor
William J jr h 268 Walnut
Crawshaw Lucius E chef h 15 Winthrop
Lucius E jr emp Smith&Wesson bds 91 Denver

Crawshaw
Regenia bds 15 Winthrop
Cray Dennis clk 254 Bridge h 7 Armory
Margaret T bds 7 Armory
M Hilda steno (703) 318 Main res Holyoke
Creagan Catherine wid Michael J h 25 Richelieu ct
Daniel condr StRy bds 82 Massasoit
James bds 25 Richelieu ct
Josephine clk FRCo bds 82 Massasoit
Katherine wid James h 82 Massasoit
Mary clk FRCo bds 82 Massasoit
May emp MBCo bds 25 Richelieu ct
Crean Michael USGov insp SProvCo h 758 Carew
Creanza Gennaro carp h 68 Acushnet av
Nicola carp h 93 Gardner
Creed William emp FRCo h 37 Palmer av
Creedan Patrick blksmith bds 136 Greenwood
Creelman Wilbur G clk FCorp h 11 Herman
Creighton Alfred R clk 303½ Main res Longmeadow
Charles M barber h 603 Plainfield
Chester M painter h 1 Lebanon pl
Robert janitor h 26 Summit
Walter W mech h 7 Spruce
William J emp SAircraftCorp h 603 Plainfield
Cremonini Cesare lab h 21 Loring
Frank emp HMfgCo bds 21 Loring
Giovanni contractor bds 58 Morris
Crennan Catherine Mrs rms 51 State
Crepeau Alexandre emp IOCo h 11 Water Ind Orchd
Arthur emp CVMfgCo h 208 Worcester Ind Orchd
Crepy Henry rem to San Francisco Cal
CRESCENT CARPET CLEANING CO N H Piligian & Co props carpet cleaners and renovators 56 Harrison av—See p 62
Clothing Co (Orville Abel and Oscar H Strang) 495 Main
Crescentini Tomasino lab h 30 Fairbanks pl
Crescenza Frank mgr 207 Worthington h 16 Pecousic av
Crescenzo Arnold in USA res inq 24 Wilcox
Arnold Mrs bds 24 Wilcox
Florence bds 24 Wilcox
Crespi Giovanni lab h 42 Margaret
Cressman Julian N forger h 68 Horace
Lucius G forger bds 68 Horace
Cressotti Agostino mason tender h 60 Gardner
Alessandre lab bds 38 William
Domenico janitor 367 Worthington h 65 Norwood
Giacomo lab h 76 Gardner
Giovanni peddler h 38 William
Mauro lab h 76 Gardner
Umberto lab bds 38 William
Cressy Aaron B clk 315 Main h 62 Rittenhouse ter
Creswell Albert far h Wilbraham rd bey Parsons av
Elizabeth Mrs bds Wilbraham rd bey Parsons av

FURNITURE STORED, PACKED AND SHIPPED TO ALL PARTS OF THE WORLD. Office, 315 BRIDGE STREET.
CENTRAL Storage Warehouse

OPPENHEIMER AND FIELD Sp. Fire & Marine
14 FORT STREET River 4500 Local Agents

Crighton Elizabeth J wid Alfred nurse 20 Springfield rms do
Mary A wid James M h 128 Cedar
Crimmings J J Co Eugene J Feeley mgr dental supplies (33) 307 Main
Crimmins Anna clk FCorp bds 67 Hampden Ind Orchd
Annie E wid John F h 67 Hampden Ind Orchd
Catherine clk FCorp bds 67 Hampden Ind Orchd
Clarence F cigar store 35 Oak Ind Orchd bds 67 Hampden do
Elizabeth M sec EMLyman&SonInc 83 Charles bds 85 Spring
Crippen Fred S emp SAircraftCorp h (4) 198 Marion
Crisantas Joseph repairman FRCo bds 165 Union
Cristilli Alexander rem to Chicago Ill
Giuseppe rem to Chicago Ill
Cristofaro Domenico lab bds 76 Water
Cristofoli John lab bds 234 Liberty
Primo emp FMWBCo h 234 Liberty
Cristofori Ermenia wid Vincenzo h 28 Rutledge av
Ida bkkpr bds 28 Rutledge av
Mary bkkpr bds 28 Rutledge av
Crittenden Hazel M compositor Spfd Union h 543 State
Henry H engineer B&M bds 120 Belmont av
Jane H Mrs h 130 Massachusetts av
Croashin Thomas grocer 80 Cedar rms 171 Walnut
Crochen Anna rms 25 Malden
Crochon Edward C mech h 73 Manhattan
Henry supervisor VNMToolCo bds 73 Manhattan
Prudence Mrs nurse bds 549 State
Crocker C Francis mgr (527) 10 Broadway res Longmeadow
Charles E car agt B&A office h 187 White
Clifton A paper mfr Holyoke h 297 Union
Elizabeth bds 297 Union
H Arthur pres StrongBradyCoInc 328 Dwight h 590 White
Hattie L Mrs nurse h 61 High
Mabel M Mrs emp NEWCo rms 19 Bradford
Mason rms 67 Thompson
CROCKER-McELWAIN CO Clifton A Crocker pres and treas R F McElwain v pres Arthur H Hill 2d v pres P W Gridley asst treas T W Harrington sec paper mfrs Cabot opp Bigelow Holyoke—See p 209
Pauline M clk NETel&TelCo bds 61 High
Russell driver emp 398 Hancock res Mittineague
William H emp NEWCo bds 46 Dawes
Crockett Carroll E emp NEWCo rms 34 Brown
Ernest D com trav h 99 Burton
Frank bds 169 Spring
Grace F rem to Woodstock Vt
Merton J treas Adams & Crockett Inc 288 Bridge h 23 Parkwood

Ransom C emp USA h 8 Clifton
Crofoot Grant M clk DexterPLillie&Co h 214 Main Ind Orchd
Mervin plumber bds 55 Oak Ind Orchd
William S foreman HCRCo h 55 Oak Ind Orchd
Croft Angus E clk 372 Main bds 105 Cambridge
Harry D h 52 Chester
Peter in USA res inq 21 Hawley
Ronald L accountant TheHarleyCo bds 105 Cambridge
Crofton Patrick J h 35 Central
Crofut Georgia rem to Beaufort S C
Crogan John painter rms 548 Main
Joseph A clk 237 Chestnut h 34 John
Crohan Julia wid Patrick h 51 Essex
Thomas F in USA res inq 94 Walnut
Thomas T meat peddler h 130 Patton
Thomas T emp B&CH&TCo h 143 Butler
Croke Alphonsus carp h Gilbert av
Helen rem to Willimansett
Thomas M emp USA h 136 Hancock
William in USA res inq Gilbert av
Croken Clara hairdresser bds 769 Belmont av
Francis A special agt NETel&TelCo h 769 Belmont av
Margaret nurse SpfdHospital bds do
Crombie Thomas emp 33 Dwight h 28 Fort Pleasant av
Cromie Thomas emp 36 Lyman bds 32 Genesee
Crommeleyn John W efficiency engineer Smith&Wesson h (504) 774 State
Crompton Madeline M steno USSBCo res Chicopee
Cronin Alexander E with Perfection Grate and SupplyCo h 143 Belmont av
Alice C clk FRCo bds 298 Liberty
Annie tobaccowkr h 3 Geraldine ct
Bridget B clk 67 Eastern av bds 50 Massachusetts av
Catherine emp 392 Main h 683 do
Daniel J motorman h 88 Prospect
Dennis F mach bds 88 Prospect
Edward A emp CVMfgCo h 214 Worcester Ind Orchd
Eleanor music tchr bds 16 Rutledge av
Ellen Mrs h 39 Montrose
Everett E mach rms 7 Marble
George R pressman SP&BCo bds 109 College
Helen B tchr bds 194 Belmont av
James rms 65 Spring
John Joseph emp CBWireWks h 79 N Main
Mae A tel opr NETel&TelCo bds 79 N Main
Margaret E dry and fancy goods 67 Eastern av bds 50 Massachusetts av
Margaret H nurse bds 598 Dickinson
Nellie bds 298 Liberty
Patrick F barber 7 Court House pl h 16 Rutledge av
Sadie bds 79 N Main

LET US HANDLE YOUR INSURANCE. WE KNOW HOW, AND SELL ALL KINDS—— SEE EASTERN LAND TRUST
Open Saturdays until 9 p.m. Tel. River 7974 M.V. CASS, Manager 244 MAIN STREET

CHARLES HALL, Inc. Hotel, Restaurant and Bar Supplies in China, Glass, and Silver.

Cronin

Timothy fireman rms 597A Main
Timothy W (TWCroninRealtyCo) 194 Belmont av h do
T W Realty Co (TimothyWCronin) real estate and insurance 194 Belmont av
William emp StRy h 28 Benham
William F cabinet finisher FMWB Co h 298 Liberty
William L pres Perfection Grate and Supply Co and pres Fleming Foundry Co 164 Birnie av h 62 Kenwood Park
Cronk Herbert G foreman 735 Worthington res Longmeadow
Leroy F insp USA h 15 Crystal av
Crook Douglas lawyer (709) 500 Main h 144 Harvard
Thomas A emp USA bds 80 Shattuck
William H rem to Atlanta Ga
Crooker Ella F tchr rms 34 Foster
Josephine F wid William W bds 24 Cortland
Lillie bds 80 Bay
William E clk USA h 22 Cortland
Crooks William A in USA res inq 68 Adams
Cropper Harold B toolmkr h 136 Malden
Crosby Frank A clk CVMfgCo h 543 State
Fred emp FRCo bds 68 Jefferson av
CROSBY GUY L prop SpringfieldTypesettingCo (218) 289 Main h 5 Forest Park av—See p 210
M Elizabeth steno (218) 317 Main h 156 Central
Peter iron molder h 253 N Main
Ralph rem to Boston
Thomas painter rms 431 Main
Crosen Alice G nurse rms 942 State
Crosier Albert emp FRCo h 38 Main
Amy clk B&B res Mittineague
Ellen E Mrs h 46 Main
Florence E tchr Chestnut st school res Mittineague
Frances bds 16 Rupert
Fred rem to North Adams
Julia A Mrs housekpr 106 Chestnut
Kate L wid Rubin h 33 Biltmore
Lula rem to Columbus Ohio
Robert painter h 226 Walnut
Cross A G & Son (A G and F B Cross) props Century Mfg Co 902 Main
Albert P emp BPaperCo rms 55 Orchard
Amelia A wid George bds 99 Revere
Amos G (AGCross&Son) 902 Main h 20 Riverview ter
Carleton E com trav h 36 Trillium
Charles W polisher h 203 White
Clarinda wid Lucius H h 75½ Tyler
Dorothy A student bds 73 Johnson
Edith A garment mkr bds 296½ Hancock
Edward A emp B&A h 431 Chestnut
Edward L bottle washer h 75 Tyler
Eugene F foreman FredTLey&Co Inc h 124 Brunswick av
Everard emp NEWCo h 532 Liberty
Fred B (AGCross&Son) 902 Main h 34 Pineywoods av

Cross

George lineman UELCo h 84 Baxter av
George N carp h 187 Johnson
George W clk (301) 274 Main h 25 Calhoun
Harold emp NEWCo bds 131 William
Henry E metal polisher h 67 Wilmont
Ida M clk NETel&TelCo res W Spfd
Julius C clk 430 White bds 37 Grenada ter
Lena garment wkr bds 296½ Hancock
Lena M emp PotterKnittingCo bds 135 N Main
Lewis emp NEWCo h 44 Wolcott
Margaret clk BMCo bds 37 Grenada ter
Maria A Mrs bds 26 Cumberland
Mary J wid Martin clk 606 Main h 17 Montpelier
May H cashier (501-510) 356 Main bds 206 High
Newell jr driver h 50 Tenth
Priscilla Mrs h 135 N Main
Thomas W Mrs bds 34 Pineywoods av
Vincent in U S Army
Wilbur S mach h 89 Bridge
William F mech h 79 N Main
William G com trav h (314) 774 State
Crossen Mae rem to Chicopee
Crossett Flint chauffeur bds 47 Earl
Homer P messenger AmExRyCo h 47 Earl
Realty Trust real estate (30) 535½ Main
Crossley James G emp NEWCo h 135 Phoenix ter
Crossman Charles P (MorganCrossman &Co) (39) 225 Main h 15 Amherst
Doris J clk G&BMfgCo bds 15 Amherst
Elisha farmer h 18 Wareham
Elsie bds 18 Wareham
Fred rem to West Point N Y
Harry L reporter bds 15 Amherst
Herbert C capt H&LCoNo1 86 Court h 79 Commonwealth av
Minnie R clk 25 Fort bds 18 Wareham
Ruth clk bds 18 Wareham
Warren W salesman 237 Chestnut h 36 Morningside Park
Croteau Ephrem painter h r 241 Main Ind Orchd
Esther wid Damase bds 122 Main Ind Orchd
Eugene carp rms 30 Maple
Gedeon painter bds 18 Mason
Leah wid Gedeon h 18 Mason
Crothers Frank A h 80 Johnson
John bds 101 Phoenix ter
Crouch Arthur N mach h 61 Horace
Frederick A carp h 95 Dawes
Josephine E wid Harvey F h 32 Huntington
Willard A asst shipper BakerExtractCo bds 32 Huntington
Crow John emp city h 34 Butler

"CERTIFIED" NATURAL ICE Best for Refrigeration Pure and Wholesome Springfield Ice Co. 47 DWIGHT ST. 195 ALDEN ST.

S. J. CORDNER CO. Columbia Igniter Batteries ALWAYS ON HAND 22 Taylor St. 425 St. James Av. 20 Oak St.

Crow
Patrick emp city bds 34 Butler
Crowe Catherine papermkr bds 16 Chapel
Edward emp NEWCo h 8 Reed
Henry L insp SGLCo h 132 Florence
James J h 16 Chapel
John W chauffeur AmRyExCo res Holyoke
Margaret wid Michael h 16 Chapel
Robert mason h 26 Montrose
William F chief clk (805) 500 Main h 25 Itendale
Crowell Arthur G emp B&B h 25 Trillium
CROWELL CO THE art stationers and engravers 93-95 Orleans—See p 207
Grace G bkkpr (608) 500 Main bds 45 Greenleaf
Harriet Mrs rms 88 Spring
Joseph N salesman 41 Hampden h 15 Lafayette
Joshua P mech h 45 Greenleaf
Margaret clk 145 State bds 15 Lafayette
Ralph W lawyer (705) 500 Main bds 45 Greenleaf
Stanley L toolmkr h 141 Lebanon
Crowl Katherine bds 21 Cedar
Walter L asst foreman USA bds 215 Long Hill
Crowley Anna B clk B&A rms 29 Edwards
Anna E steno (522) 31 Elm bds 152 Central
Bernard in USN res inq 67 Cass
Bridget T bds 84 Linden
Catherine music tchr bds 152 Central
Catherine wid Michael h 152 Central
Catherine M steno emp 398 Bridge bds 95 Central
Cecelia N steno (104) HotelWorthy h 33 Magazine
Cornelius J car insp B&A h 99 Patton
Cornelius J clk B&A bds 30 Tenth
Daniel emp 112 Summer bds 103 Tyler
Daniel J sergeant USA h 310 Armory
David E condr h 12 Whittier
Dennis lab bds 103 Tyler
Elizabeth rms (306) 525 Main
Ellen rms 61 Essex
Ellen emp SAircraftCorp bds 36 Worcester av
Emma steno BMCo res Holyoke
Frank emp HFElwellIronWks rms 27 Donald
Frank P in USA res inq 152 Central
Frank W blksmith h 110 Orange
Frederick W teamster h 16 Applewood pl
Helen steno (525) 374 Main res Monson
Helen bds 51 Washburn
James clk USA bds 67 Cass
James P treas Spfd Typewriter ExchangeInc 123 Worthington res Palmer
Jeremiah F clk PO rms 20 Mattoon

Crowley
John emp 130 Birnie av h 121 Newland
John F emp PPaperCo bds 95 Central
John H janitor State st school h 101 Bond
John J timekpr B&A bds 99 Patton
John J emp water dept h 519 Hancock
John J emp NEWCo h 37 Carew
John J policeman h 114 Massasoit
John J foreman MEnvCoDiv h 95 Central
John J coal dealer 84 Linden h do
John J jr emp city h 41 Washburn
Joseph F clk B&A freight depot bds 67 Cass
Joseph R decorator h 492 Liberty
Julia M rms 87 Elliot
Kathleen Mrs rem to New York city
Margaret dressmkr h 20 Medford
Margaret emp BSCorsetCo bds 61 Biltmore
Margaret emp SAircraftCorp bds 36 Worcester av
Margaret wid Jeremiah J h 30 Tenth
Mary bds 20 Medford
Mary buyer 380 Main res Mittineague
Mary emp MEnvCo bds 133 Carew
Mary A cashier 254 Bridge bds 136 Patton
Mary A emp BMCo bds 67 Cass
Mary A wid Cornelius h 136 Patton
May h (306) 525 Main
Michael lab h 54 Essex
Michael watchman BPaperCo h 36 Worcester av
Michael emp B&A h r 252 Liberty
Michael J janitor 236 Main h 67 Cass
Minnie G rms 152 Chestnut
M J Co James J Garvey pres and sec Catherine Crowley treas props Rockingham House 485 State
Patrick A com trav rms 46 Main
Patrick F proofreader TheRepublican bds 84 Linden
Patrick J emp 112 Summer h 108 do
Rose M steno 211 Worthington res Holyoke
Samuel painter rms 15 Richelieu ct
Sarah wid Daniel rem to Northampton
Teresa bds 103 Tyler
Timothy G clk PO rms 20 Mattoon
Vera clk 17 Harrison av bds 30 Tenth
Walter D clk USA res Monson
CROWLEY WILLIAM H treas and mgr Interstate Electric Construction Corp 301 Bridge h 576 Dickinson—See p 93
William J emp BMachToolCo h 103 Belle av
William J Mrs clk 340 Main h 103 Belle av
Crown Hotel Mrs J H Morrison prop 251 Bridge
Crowninshield Nellie E steno rms 26 Bradford
Crowningshield Charles H h 42 Chase av
Edward F clk USA bds 42 Chase av

THE UNION has full Associated Press Service Morning, Evening and Sunday.

POOLE DRY GOODS COMPANY Successor to W. D. Kinsman Co. *Underwear and Hosiery*
Main, Cor. Bridge, and Court Square Store, Main Cor. Court Square

Crowningshield
Florence E opr NETel&TelCo bds 42 Chase av
George C clk 600 State bds 139 Colton
George H emp VNMToolCo h 139 Colton
James elevator opr rms 83 Elliot
Shuball peddler h 47½ Oak
Crowson Emma E h 1081 Worthington
Crowther James E emp USA h 19 Hawthorne
John C emp Smith&Wesson rms 101 Phoenix ter
Crozier Andrew h 165 Eastern av
James A clk PPubCo bds 165 Eastern av
Crucible Steel Co of America tool steel mfrs 118 Liberty
Cruickshank Alan chauffeur bds 36 Bancroft
Elizabeth wid Alexander h 36 Bancroft
James plumber h 254 Hancock
Jennie M emp BPaperCo bds 36 Bancroft
Cruikshank James emp BMachToolCo h 460 N Main
Cruise Josephine C emp 390 Main bds 38 Dexter
Mary A steno 291 Main bds 38 Dexter
Michael Frank mgr 385 Dwight h 38 Dexter
Crummett Carl S salesman h 170 Orange
Cruse James M Rev pastor Our Lady of Hope R C Church h 14 Grover
Mary B bds 95 St James av
Cruszon John clk bds 72 Ranney
Cruze Maurice W clk USA bds 32 Myrtle
Crystal Candy Co Arthur Andros prop 153 Main Ind Orchd
The apartment house 306 Belmont av
Csigas John toolmkr h 214 Wilbraham rd
Cuban Cigar Co (Frederick Cerago and Andrew Guerra) cigar mfrs 171 Main
Cucchi Adriano lab h 500 Worthington
Cudahy Packing Co The BSCrapser mgr wholesale butter cheese and eggs (304-306) 340 Bridge
Cuddy Frank A emp USA h 464 Union
James porter 30 E Court rms 62B Vernon
Cudia Antonino lab h 14 Lombard
Cudworth Frank asst station opr UELCo h 172 Oak Ind Orchd
Homer S engineer h 129 Amherst
Cuff Charles A emp NEWCo rms 184 Chestnut
Daniel emp USA bds 741 St James av
John C h 741 St James av
Michael J h 59 Pease
Culins Peter M woodturner 74 Andrew h do
Cullen Alexander R emp CVMfgCo h 20 Orchard av Ind Orchd
Anna M billing clk BSS&WCo bds 358 Eastern av
Arthur T clk USA bds 77 Westminster

Cullen
Edward F student bds 77 Westminster
Edward H h 77 Westminster
Elizabeth J nurse bds 129 Ingersoll Grove
Emily M clk 392 Main bds 46 Lebanon
Frank emp USA h 46 Lebanon
Frank A hoseman h 588 Carew
Frederick C policeman h 253 Belmont av
Gertrude T emp JAMurphyCo bds 97 Northampton av
Helen M emp WmCarterCo rms (400) 525 Main
James in U S Army
John F insp USA bds 27 Bliss
Joseph B ladderman truck No3 bds 46 Lebanon
Katherine T wid Michael h (16) 41 Main
Mabel T bds 46 Lebanon
Margaret E bds 358 Eastern av
Marion L emp JAMurphyCo bds 97 Northampton av
Mary F waitress 526 Main bds do
Mary F steno 111 Lyman bds 358 Eastern av
M Genevieve tel supervisor 283 Main bds 97 Northampton av
Michael T mason h 97 Northampton av
Nellie waitress 526 Main bds do
Patrick emp B&B h 358 Eastern av
Rose T bds 560 Liberty
Terrence bds 46 Lebanon
Thomas F emp CBWireWks h 129 Ingersoll Grove
Thomas J yardmaster B&M h 64 Grosvenor
Walter H clk 42 Main bds 77 Westminster
Walter T chauffeur bds 97 Northampton av
William F emp NYNH&H bds (16) 41 Main
Cullina Michael J forger h 26 Malden
Cullinan Beatrice A clk USA bds 118 Armory
Catherine bds 54 Hancock
Edward H salesman 148 Lyman h 118 Armory
E Frank patrolman bds 118 Armory
Grace M opr NETel&TelCo bds 118 Armory
James H carp h 213 Summer
John stock clk 234 Main h 316 Armory
John J emp SBrewCo h 36 Wolcott
William F driver h 144 Essex
Culloo James J insp USA h 53 Centre
Culver Albert B cigarmkr rms 53 Vernon
Charles R gen mgr The Arrow Co 575 Main h 30 Churchill
Fred L track supervisor B&A h 327 Bay
Frederick A emp HMfgCo h 10 Concord ter
John W reporter DailyNews h 82 Vermont

CENTRAL Storage Warehouse
FORWARDERS of Household Goods to all Western Points at Reduced Rates.
: : : : Office, 315 BRIDGE STREET

OPPENHEIMER AND FIELD INSURANCE
14 FORT STREET River 4500 Fire—Accident—Auto

Culver
Linwould T clk CVMfgCo bds 204 Oak Ind Orchd
Nellie M bds 82 Vermont
William H emp NETel&TelCo res Chicopee
William R cigarmkr rms 53 Vernon
Culverhouse Hugh rms 11 Mattoon
Mary F steno CVMfgCo bds 123 Hampden Ind Orchd
William overseer IOCo h 123 Hampden Ind Orchd
Cumberland The apartment house 248 Pearl
Cumming Agnes M tchr rms 58 Spring
Henry M emp USA bds 27 Cherrelyn av
Cummings Agnes L dressmkr h 533 State
Alexander blksmith h 174 Allen
Alexander jr salesman 123 Carew h 41 Johnson
Alexander jr Mrs bkkpr 307 Main h 41 Johnson
Amie J emp BMCo h 618½ N Main
Andrew P emp G&BMfgCo h 40 Reed
Anna F wid William P bds 32 Besse pl
Celina wid Arthur bds 18 Oak Grove Park
Charles H tchr HSCommerce h 73 Avon pl
Charles L foreman StRy h (4) 30 Bradford
Charles R engineer B&M h 32 Orlando
Charles R confectionery 557 State rms 15 Oak
Charles W elect FRCo rms 36 Arch
Charles W driver h 174 Allen
Edith bds 36 Willow
Edith L tchr h 62 Avon pl
Edith W steno NEWCo bds 124 Massachusetts av
Edward J mgr 248 Main h 4 Niagara
Ella C clk 293 Bridge bds 36 Willow
Esther M clk NEWCo bds 124 Massachusetts av
Francis lab h 361 Chestnut
George D lawyer (Leary Cummings & Leary) (610) 15 Elm h 92 School
Harold B emp 400 Dickinson h 9 Piney pl
Helen emp 345 Main bds 184 Maple
Henry J freight insp B&A h 28 Myrtle
James emp BMCo h 355 Oakland
James D chauffeur bds 174 Allen
Jane Mrs clk 399 Main h 28 Myrtle
Jessie S wid Almon clk h 155 Oakland
John E emp NEWCo h 38 Alfred
John P mach h 201 Orange
Julius supt Spfd Rescue Mission 36 Willow h do
Margaret C wid Philip H bds 133 Massasoit
Marion W emp G&BMfgCo bds 155 Oakland
Martin J fireman h 553 Main
Mary A h 11 Cherry
Mary E h 39 Cedar
Mary M tel opr 435 Dwight res W Spfd

Cummings
Melvin T buyer PooleDryGoodsCo h 30 Concord ter
Michael E salesman h 53 W Alvord av
Michael H emp USA h 866 Worthington
Minnie bds 75 Orleans
Nellie clk 345 Main rms 96 Central
Norman H fireman B&A h 24 Coomes av
Odique C painter h 34 Grant
Percival W emp StRy h (10) 216 N Main
Phillip F foreman SP&BCo h 634 Liberty
Ralph emp Smith&Wesson h 182 College
Theresa clk 392 Main res W Spfd
William A h 15 Sylvan
William E carp h 11 Trenton
William H h 304 Union
William H Mrs bkkpr (401) 356 Main h 304 Union
William S com trav h 35 Lenox
W Walter treas Consolidated Dry Goods Co (616) 387 Main h 151 Pineywoods av
—see Comans and Cumming
Cummins Mildred asst DayNursery 103 William bds do
Cummiskey Leo P emp USA rms 55 Massachusetts av
Cuneo Andrew E in USA res inq 152 Belmont av
Edith R emp PPubCo bds 152 Belmont av
Francesco H h 152 Belmont av
Frank H jr clk bds 152 Belmont av
John emp MBCo h 152 Belmont av
Cunliffe Albert E com trav bds 18 Middlesex
Anna emp 130 Birnie av res C Falls
J William clk 23 Elm bds 18 Middlesex
Nancy h 18 Middlesex
Cunniffe Dell M clk FRCo bds 37 Warriner av
James H h 37 Warriner av
Cunningham Alexander W drug clk 492 Mill bds 51 Revere
Angeline wid Daniel bds 199 Orange
Arthur L com trav h 14 Herman
Bridget wid John h 65 Pine
Catherine clk 18 Vernon bds 25 Grant
Catherine T wid John h 29 Myrtle
Charles J h 94 Beaumont
Clyde C in U S Army
Edward J emp 32 Hampden bds Armory n Van Horn reservoir
Elizabeth Mrs h 193 Hancock
Ellen wid Richard h 94 Tyler
Ellen M clk MassMutLifeInsCo bds 94 Tyler
Emily Mrs emp 350 Main h 28 Wilcox
Emory W h 14 Vine
Ernest emp FRCo bds 14 Vine
Florence nurse 140 High bds do
Harold B assembler Smith&Wesson h 129 Catharine
Harold D clk FRCo h 397 Birnie av
Harry J drug clk 326 N Main h 52 Birnie av

Contractors, Builders, Real Estate Loans and Insurances, Notary Public
SEE EASTERN LAND TRUST
Open Saturdays until 8 p.m. Tel. River 7974
M. V. OASS, Manager 244 MAIN STREET

CHARLES HALL, Inc. 65 Open Stock China and Semi-Porcelain Dinner Sets

Cunningham
Harry R clk 375 Main h 41 Linden
Helen clk USA bds 25 Grant
Henry rem to Bridgeport Ct
James M bds 94 Tyler
John park kpr h Armory n Van Horn reservoir
John emp SProvCo bds Armory n Van Horn reservoir
John T (Lachapelle&Cunningham) 64 Bridge h 841 Main
Katherine A steno SF&MInsCo bds 94 Tyler
Kathryn H tchr bds 29 Myrtle
Louis E mach bds 14 Vine
Margaret J G bds 841 Main
Maria h 30 Clinton
Martin J mach h 25 Grant
Mary C bkkpr TaitBros bds Armory n Van Horn reservoir
Mary E Mrs bds 114 Wilber av
Merton A contractor 16 Dunmoreland h do
Patrick J hostler h 22 Pecousic av
Patrick J emp USA h 81 Cleveland
Ralph P (Cunningham&Clarke) (20) 307 Main h 155 Pineywoods av
Rena clk 345 Main bds 25 Grant
Robert D emp 37 Harrison av h 33 Mason pl
Thomas driver rms 70 Vernon
Thomas F in USA res inq 81 Cleveland
William J foreman AGS&Bros h 47 Portland
& Clarke (Ralph P Cunningham Harold W Clarke) dentists (20) 307 Main
Cupero Antonio bds 75 Wilcox
Francesco ice dealer 75 Wilcox h do
Louis h 293 Water
Curcie Joseph mech h 78 Liberty
Curit Louis condr StRy h 80 Sargeant
Curley Daniel emp HadleyFurnitureCo bds 807 Liberty
Ellen A clk 289 Bridge bds 116 Fort Pleasant av
Eugene F web pressman PPubCo h 41 Grenada ter
James E salesman h 34 Lester
John H engineer 25 Harrison av h 38 State
Leon rms 28 Mattoon
Mary clk bds 652 Worthington
Mary J bds 15 Nelson
Michael J policeman h 642 Liberty
Nellie wid Thomas H rem to Worcester
Patrick T h 652 Worthington
Raymond in U S Army
Thomas hostler bds 849 Main
William H music tchr bds 652 Worthington
Curran Agnes H steno h 45 Bartlett av
Andrew in USA res inq 73 Abbe av
Anna C clk 369 Main h 94 Pearl
Annie G Mrs h 83 Dartmouth
Annie J wid Thomas bds 76 Byers
Bernard J emp MP&W h 83 Dartmouth
Bridget wid Frank h 58 Hancock
Catherine bds 485 State
Catherine M wid Dennis boarding house 485 State

Curran
C Francis com trav FRCo h (12) 194 Central
Charles emp DailyNewsPubCo h 31 Denton circle
Dennis J hoseman Hose12 h (3) 714 Main
Edmond F Rev asst pastor Church of the Holy Name h 323 Dickinson
Edward F Mrs h 181 Northampton av
Eliza wid Michael H h 73 Sherman
Ella G comptometer opr 295 Worthington res W Spfd
Evelyn steno Smith&Wesson bds 45 Bartlett
George L clk h 77 Morgan
George L emp USA h 7 Jenks
Hannah bds 33 Collins
Harry L drug clk 1081 State h 69 State st ter
Henry C h 75 Newbury
James E bds 73 Sherman
John emp city bds 33 Collins
John lab rms 43 Franklin
John F stonecutter bds 58 Hancock
John J mach bds r 110 Congress
Lydia A housekpr 115 High
Marion F bds 71 Thompson
Mary wid Michael h 33 Collins
Mary A rem to Westfield
Mary E emp BlakeMfgCo bds 58 Hancock
Michael J despatcher h 24 Ranney
Michael J emp FRCo h 85 Cass
Morris foreman JJCrowley h 116 Essex
Patrick emp StRy h 72 Essex
Ralph rem to Boston
Susie L steno G&BMfgCo bds 181 Northampton av
Theresa V bds 45 Bartlett
Thomas R clk 439 Main h 45 Fremont
Thomas R jr emp B&A bds 45 Fremont
Timothy emp B&M shops h r 110 Congress
William B in USA res inq 71 Thompson
William J rem to W Spfd
CURRAN WILLIAM J prop Waverly Liquor Co 17 Sanford and 25 Market h 71 Thompson—See p 153
Current Events (weekly) The Educational Press Co pubs (310) 293 Bridge
Currie Delia emp BMCo bds 56 Talcott av
Helen P bkkpr 267 Chestnut bds 171 Abbe av
James E accountant NatEquipCo bds 171 Abbe av
Margaret M emp NatEquipCo bds 171 Abbe av
Mary Mrs h 56 Talcott av
—see Curry
Currier Anna A emp RHSmithMfgCo bds 14 Fairmount
Annie Mrs h 260 Worthington
Charles H soldering fluid mfr 45 Mansfield h do

"Certified" Ice GUARANTEED TO BE PURE & WHOLESOME FOR ALL PURPOSES SOLD BY THE Springfield Ice Co. 47 DWIGHT ST. 195 ALDEN ST.

S. J. CORDNER CO. Prest-O-Lite Gas Tanks CONSTANTLY ON HAND 22 Taylor St. 425 St. James Av. 20 Oak St.

Currier
Charles R emp TheChandlerCo h Plum Tree rd
Edwin A emp city h 196 Union
Elsie L dressmaker 45 Mansfield h do
George A trainman B&M h (44) 120 Main
George R bds 45 Mansfield
Gladys A bds 69 Everett
Harry emp NEWCo bds 82 Plainfield
Joseph E emp B&M h 15 Belmont pl
Mary Mrs rms 155 State
Mary wid Reuben B h (4) 194 Central
Orphe M steno B&M bds 14 Fairmount
Phebe J wid George h (5) 120 Main
R B Co Walter Henderson pres wholesale lumber (310) 289 Main
Ruth D steno G&BMfgCo bds 97 Spring
Walter K mason h 197 Orange
Walter T mason h 14 Fairmount
Curry Amy Mrs emp 335 Main rms 582½ do
George E mech h 35 Sherman av
Harry J div supt B&A h 25 Warner
John piano tuner bds 647½ Main
Katherine wid Thomas J h 15 Carew pl
Martin H mach bds 15 Carew pl
Ralph driver rms 812 Main
Robert emp USA rms 220 High
Thomas J condr StRy bds 253 N Main
Timothy emp USA rms 62B Vernon
—see Currie
Curtain John rem to Northampton
Curth Martin rms 41 Spring
Curtika Albert tailor 517 Main Ind Orchd res Ludlow
Curtin James molder bds Upton
John in U S Army
Margaret housekpr Upton
Marguerite rem to Providence R I
Mary A nurse bds 67 Moore
Patrick h Upton
Timothy J condr StRy h 40 Church
William mech h 105 Everett
Curtis Albert emp HMfgCo bds 378 Sumner av
Alpha J Mrs h 34 Tyler
Arthur emp 36 Lyman h 53 Chester
Arthur C tchr CentralHighSchool bds 18 Sorrento
Charlotte H wid Charles P h 18 Sorrento
Edna H Mrs h 378 Sumner av
Elmer N clk BakerExtractCo rms 137 Magnolia ter
Frank B emp VNMToolCo h 55 Earl
Frank P dyer rms 805 Main
George driver rms 19 E Court
George V mech engineer BMachToolCo res W Spfd
George W mason builder 105 Florence bds do
Harry B student rms 106 Belmont av

Curtis
Henry H sec and treas C & P Electric Works 92 Hayden h 4 Lafayette
Henry O clk 361 Main rms 26 Besse pl
Howard F boss dyer BSThreadWks h 38 Acushnet av
Howard L plumber 17 Princeton h do
John K in U S Army
Kathleen waitress rms 63 N Main
Leslie R mach h 167 College
Lizzie B wid Albert V bds 44 Massachusetts av
Mary A tchr bds 105 Florence
Mary A wid Michael h 105 Florence
Paul R clk MassMutLifeInsCo h 413 Belmont av
Paul T treas Barrett & Curtis Construction Co Inc (306) 145 State h 117 Jefferson av
Ralph E draftsman UELCo res W Spfd
The apartment house 18 Wilcox
Walter L mech 41 Mill rms 10 Wendell av
Walter M construction engineer FCorp h 64 Beaumont
Walter R in USN res inq 15 Carew pl
William emp CVMfgCo h 5 Quebec Ind Orchd
William M emp Smith&Wesson rms 356 Belmont av
William P rem to Dana
Curtiss Edgar D clk 346 Main h 27 Thorndyke
Edward S clk TheHighland rms do
Raymond G clk (811) 500 Main h 27 Thorndyke
Sadie nurse rms 88 Elliot
Van R com trav h 19 Hall
Curto Alfonso emp WGHall h 26 William
Antonio porter 19 Harrison av h 87 Bliss
Antonio lab h 44 Margaret
Antonio junk dlr h 260 Water
Charles A coremkr h 18 Talcott av
Frank emp SGLCo h 52 William
Frank J emp SBrewCo h 42 Richelieu ct
Gaetano lithographer h 14 Loring
Giro lab bds 105 Howard
James ice dealer 43 William h do
M Angeline billing clk 392 Main bds 260 Water
Matteo lab h 346 Water
Michael in USA res inq 14 Loring
Nicola emp Reynolds&Co h 87 Margaret
Nicola L groceries and meat 312 Water h 52 William
Peter in USA res inq 87 Bliss
Thomas E emp SBrewCo bds 260 Water
William lab bds 87 Margaret
Cusack Agnes T asst bkkpr 340 Main bds 122 Cherrelyn av
Austin emp Smith&Wesson rms 226 High
Edward T emp USA bds 122 Cherrelyn av
Eileen F clk bds 122 Cherrelyn av

For quick, sure results phone your want ads to THE UNION RIVER 3200

POOLE DRY GOODS COMPANY Successor to W. D. Kinsman Co. Men's Furnishings
Main, Cor. Bridge, and Court Square Store, Main Cor. Court Square

Cusack
Maria wid Thomas h 122 Cherrelyn av
Cushing Albert W h 79 Morris
Albert W jr lab bds 79 Morris
Anna W wid Abner M bds 471 Chestnut
Charles emp USA h 408½ Chicopee rd
Charles H (Fox&Cushing) 78 College h 15 Colonial av
Ethel bds 79 Morris
George Mrs emp BSCorsetCo h 128 Hickory
George H in U S Army
Joseph accountant h 5 Sumner ter
Lawrence E rem to Hartford Ct
T Frank clk PO h 78 College
Walter bds 79 Morris
Cushion D Harry emp HMfgCo h 47 Centre
Edward M clk StRy (805) 500 Main h 45 Hobson
Cushman Charles S rem to Holyoke
Emma wid Henry W h 40 Plainfield
Florance S Mrs h 31 Maple
Floyd E emp KibbeBrosCo h 79 Grenada ter
Frederick H engineer B&M h 96 W Alvord av
Harriet L wid Oliver h 61 White
Harry H foreman T-PACo h 20 Vinton
Helen wid Nathaniel bds 389 Hancock
James A civil engineer h 50 Larkspur
John H city mgr Somers Creamery Co 302 Locust h 26 Glendell ter
Lawrence M clk county jail res Agawam
Leroy C clk MassMutLifeInsCo h 126 Firglade av
Lotta Mrs saleswoman 345 Main h 421 Chestnut
Robert N dentist (610) 310 Main h 15 Blake Hill
Thomas L music teacher (511) 317 Main res Boston
Walter E carp h 271 Walnut
Walter M general mgr 302 Locust h 48 Kenwood Park
Custas Henry emp NEWCo h 28 Wilcox
Custer Manuel M insp USA res Mittineague
Custom House Office 2d floor U S Custom House and P O Bdg 300 Main c Worthington
Cuthbert William J steward 309 Main rms 41 Mattoon
Cuthbertson Arthur timekpr FTLey&Co Inc res inq do
Cutler A Dwight h 66 Union
Amelia M wid Henry M rem to W Spfd
Arthur D asst treas BBNoteCo 140 Wilbraham av h 48 Firglade av
Benjamin shoemaker 246 N Main h 38 Calhoun
Benjamin B emp C Falls h 438 Plainfield
Cassius H foreman KMCo h 12 Clifford
Elihu H grain dlr N Wilbraham h 84 Westminster

Cutler
Frank H chef 140 High bds do
George B h 80 Fairfield
Gerald I in service Y M C A res inq 84 Westminster
Harry A purchasing agt 160 Wilbraham av h 109 Northampton av
Mabelle E Mrs dressmkr h 25 George
Max paperhanger 24 Calhoun h do
Mayolyn rem to W Spfd
Myron R paper ruler h 66 Union
Paul A clk LMfgA h 24 Middlesex
Rose emp USA bds 438 Plainfield
Ruth E bds 84 Westminster
Wayne H purchasing agt KMCo bds 12 Clifford
William rem to Northampton
William W emp Smith&Wesson h 366 Union
& Porter (William P Porter) office 107-113 Lyman
CUT PRICE TAILORING CO (David Zimmer) (324) 274 Main
Cutter Abby T Mrs bds 10 Glendell ter
Ada H housekpr 399 Union
CUTTER FRANK A solicitor of patents (17) 25 Harrison av h 10 Glendell ter
Harold H emp USEnvCo h 14 Hiawatha
Cutting Addison F gardener h 44 Donald
Hubert F emp 245 Chestnut h 4 Geraldine ct
Cuzzone Generoso h 63 Margaret
Giovanni carpenter 26 Broad h do
Giuseppe carpenter 71 Orange h do
Luigi carp h 186 William
Nicola carpenter 24 Broad h do
Cyburowski Fabyan lab h 248 Sharon
Cygan Jacob emp 41 Hampden res W Spfd
Jacob emp 41 Hampden res Chicopee
Cytnarawski Wojciech emp FCorp bds 39 Falmouth av Ind Orchd
Czaja Frank F asst chef Woods Hall rms 291 Hickory
Czajkowski Dominick lab bds 350 Chestnut
Ludwik emp WMfgCo bds 350 Chestnut
Czeczko Wiktor lab h 46 Essex
Czekanski John emp FRCo bds 23 Rapalus Ind Orchd
Czerwonka Frank lab h 117 Franklin
Cziborowski Michael lab h 288 Ferry
Czup Kazimierz emp LMfgA h 19 Lawe Ind Orchd
Czupryna Jacob emp FCorp h 40 Falmouth av Ind Orchd
John lab h 143 Parker Ind Orchd
C & P Electric Works James C Phelps pres Henry H Curtis sec and treas electric appliances 92 Hayden

DABBRI ANTONIO emp 435 Dwight res W Spfd
Daboll Frank G supt NETel&TelCo 283 Worthington h 66 Harvard
F Raymond field engineer NETel&TelCo h 49 Yale
Lizzie emp depot restaurant bds 26 Cypress

EXPERIENCED and RELIABLE Men for Packing HOUSEHOLD EFFECTS
Office, 315 BRIDGE STREET
CENTRAL Storage Warehouse

OPPENHEIMER AND FIELD INSURANCE
14 FORT STREET River 4500 Policies of Every Kind In All the Best Companies

Daboll

Mary E prin Carew st school bds 27 Longfellow ter
Dabrowski Roman emp IOCo h 28 Rapalus Ind Orchd
Dacey Charles L tchr Buckingham school rms 35 Mattoon
Dada Richard emp 392 Main h 41 Ferry
Dadley Albert D first asst division engineer Mass Highway Commission (203) 137½ State h 179 Bay
Dadmun Florence M nurse bds 153 High
Dadswell Arthur J mason h 32 Austin
Dady Eugene emp USA bds 557 Armory
John J mech h 557 Armory
Dagenais Frank teamster bds 211 Birnie av
Louis E emp G&BMfgCo h 16 Washburn
Nelson emp StRy h 211 Birnie av
Patrick L emp StRy bds 211 Birnie av
Rene F pianist h 28 Oswego
Dagg Arthur W tinsmith h 45 Ranney
Henry J clk 232 White bds 230 do
Daggett Clinton emp StRy rms 332 N Main
Florence P rms 49 Pearl
Ray H clk 392 Main rms 11 School
Roswell B student bds 21 Cedar
William H chief Spfd Fire Dept h 21 Cedar
Dagis Anbanes emp BMachToolCo bds 428 Worthington
Daglia Luigi carp h 23 Lombard
Dagmar The apartment house 79 N Main
D'Agostino Agostino lab h 128 Wilcox
Alfonso lab h 63 William
Vincenzo lab h 111 Howard
Dahahdy Mary Mrs peddler bds 53 Ferry
Paul emp HMfgCo h 53 Ferry
Peter painter h 53 Ferry
William emp FRCo h 106 Ferry
Dahda Frieda Mrs h 53 Ferry
Michael lab h r 36 Ferry
Peter lab h 29 Ferry
Romano bds 53 Ferry
Dahmer Margaret Mrs rms 20 Portland
Daialis Louis h 17 Congress
Socros bootblk rms 17 Congress
Daigle Arthur emp HFCCo h 274 Main Ind Orchd
Aurore clk 622½ Main bds 277 Main Ind Orchd
Elzear printer bds 277 Main Ind Orchd
Fred L carp h 194 Worcester Ind Orchd
DAIGLE J ALCIDE printer r 292 Main Ind Orchd h 292 do—See p 212
Valerie wid Leandre P h 277 Main Ind Orchd
Daigman Howard emp NEWCo h 498 Liberty
Daignault Catherine wid Xavier rms 15 Greenwich
Edmond emp HFCCo h 5 Water Ind Orchd
Edwina B emp BMCo bds 15 Greenwich
John B emp NEWCo h 20 Florida
Joseph polisher h 5 Quebec Ind Orchd

Daignault

Joseph in USA res inq 5 Water Ind Orchd
Leandre lab h 114 Main Ind Orchd
Louis lab h 208 Sharon
Pierre emp CVMfgCo h 5 Quebec Ind Orchd
Daigneau Adelard J chef 17 N Main h 1381 North
Felix emp NEWCo h 443 N Main
Jeremiah h 100 N Main
Joseph A h 1381 North
Daigno Eva nurse rms 108 Calhoun
Dailey Annie E steno 345 Main bds 50 Murray Hill av
Carrie E bds 658½ Union
James B emp USA h 9 Piney pl
James H barber 120 State rms 16 Howard
James J emp HMfgCo rms 692½ Main
Lucinda B wid William H h 27 Carew
Mary dressmaker 441 Union h do
Mary A tchr bds 333 King
Matthew emp USA rms 36 Maple
Maud E bds 658½ Union
Patrick J chauffeur h 333 King
—see Daly Daley and Deely
DAILY NEWS JOB PRINT AND BINDERY J C Hourihan lessee printers (423) 387 Main—See p 212
DAILY NEWS PUBLISHING CO THE Charles J Bellamy pres Asher Allen treas publishers The Springfield Daily News 381 Main—See p 186
Daino Lawrence W emp USA h 24 Hiawatha
Daisy John J emp HMfgCo h 312 Worcester Ind Orchd
Dakers John in British Navy
Dakin Alonzo F engineer HC&PCo h 38 Clayton
David h 35 Moore
James A engineer B&M bds 70 Freeman
Nellie E rem to Holyoke
William H emp TaitCoalCo h 86 Orchard
Dakomy John emp FCorp bds 69 Main Ind Orchd
Dakos Nicholas baker h 477 Worthington
Dale Alfred C sec DaleBrosLaundryInc 472 Union h 128 Magazine
Alice F tchr bds 60 Avon pl
Arthur in USA res inq 71 Westminster
Bros Laundry Inc Daniel Dale pres Russell P Dale v pres Alfred C Dale sec John A Dale treas laundry 472 Union
Daniel pres DaleBrosLaundryInc 472 Union h 8 Lincoln
Edward M accountant city auditor's office (130) Municipal bdg bds 60 Avon pl
Elizabeth Mrs h 60 Avon pl
Ellen E bds 1119 Worthington
Esther musician bds 60 Avon pl
Florence G steno emp 336 Bridge bds 78 Plainfield
George S in U S Army

WE SELL FIRE, LIFE, ACCIDENT AND HEALTH INSURANCE. ARE YOU INSURED? IF NOT— SEE EASTERN LAND TRUST
Open Saturdays until 9 p.m. Tel. River 7974 M. V. CASS, Manager 244 MAIN STREET

CHARLES HALL, Inc. Sterling Silver, Cut Glass, Pottery, and Fine China

Dale

Jane F wid William P bds 885 Worthington
John A treas DaleBrosLaundryInc 472 Union h 45 McKnight
John J in USA res inq 60 Avon pl
John T emp B&M bds 58 Holyoke
Lizzie W h 1119 Worthington
Margaret tchr bds 71 Westminster
Nellie M steno 369 Plainfield bds 60 Avon pl
Rose M dressmaker 8 Lincoln bds do
Russell P v pres DaleBrosLaundry Inc 472 Union h 1 Lincoln
Samuel H rms 45 Pearl
T Nelson h 71 Westminster
Walter C drop forger h 885 Worthington
William G policeman h 78 Plainfield
D'Alessi Giovanni lab h 14 Arlington ct
Sabato emp UnitedShoeRepairing Co h 344 Water
Daley Anna M boxmkr bds 52 Seventh
Anna T emp BSThreadWks bds 16 Pecousic av
Bridget N wid Patrick J h 19 Summit
Catherine bds 43 Walnut
Catherine wid James h 52 Seventh
Cecilia emp 902 Main bds 43 Walnut
Charles F condr StRy h 52 Seventh
David emp KMCo bds 14 Wilbraham av
Edward A emp MBCo bds 228 Walnut
Edward J clk G&BMfgCo bds 38 Melrose
Eva Mrs waitress bds 93 Howard
Frank T toolmkr h 120 White
George C emp HMfgCo h 182 College
Grace H tel opr NETel&TelCo rms 72 Temple
Hannah emp MEnvCoDiv bds 52 Seventh
Hugh J clk h 284 Franklin
James M emp HMfgCo rms (94) 796 State
John emp NYNH&H bds 623 Main
John emp G&BMfgCo bds 26 Cumberland
John mason h 38 Melrose
John h 607 Belmont av
John F driver 262 Main bds 73 Franklin
John J (Daley&McCarthy) 9 Walnut h 521 State
John J in USA res inq 43 Walnut
Joseph in USA res inq 73 Franklin
Joseph F in USA res inq 38 Melrose
Lilla R steno SpfdContractors' SupplyCo res W Brookfield
Loretta G bds 38 Melrose
Margaret C bds 70 Pomona
Margaret E emp MEnvCoDiv bds 259 Carew
Margaret E emp MEnvCoDiv bds 52 Seventh
Mary F emp 399 Main bds 259 Carew
Mary L emp MBCo bds 228 Walnut
Michael J h 20 Rupert
Simon P emp USA h 73 Franklin

Daley

Thomas J coremkr h 228 Walnut
William insp USA bds 73 Franklin
William F salesman rms Y M C A
William T clk 253 Bridge h 260 Franklin
& McCarthy (John J Daley and Edward McCarthy) lunch 9 Walnut
—see Daly Dailey and Deely
Daley's Hotel Thomas P Welch prop 191 Main
Dalgleish G Scott treas The Federal Land Bank of Spfd (603) 145 State bds 17 Litchfield
Walter emp WmCarterCo h 22 Central
William H emp Smith&Wesson h 61 High
Dalhke Mabel emp SAircraftCorp rms 6 Grace
Dalianis Thomas J rooming house 323 Worthington
Dalitzky Solomon dry goods 127 Ferry h 70 Patton
Dalla Porta Anthony Rev rector Our Lady of Mt Carmel R C Church h r 119 William
Raimondo Rev asst pastor Our Lady of Mt Carmel R C Church h r 119 William
Dalmolini Antonio lab bds 44 Lombard
Giuseppe lab h 44 Lombard
Pietro horseshoer bds 44 Lombard
Dalpe Cecile clk 716 Main bds 19 Massasoit pl
Edmour blksmith h 47 Richelieu ct
Eugene clk HMfgCo bds 19 Massasoit pl
Frederick carp h 19 Massasoit pl
J Frederick clk bds 19 Massasoit pl
Rene M cutter bds 19 Massasoit pl
Yvonne B clk HMfgCo bds 19 Massasoit pl
Dalrymple Amy L housekpr Kent rd
Dalson William emp USA rms 590 Main
Dalton Arthur J emp Smith&Wesson h 335 King
Edward J mail clk (805) 500 Main bds 123 Patton
Emily A rem to Hartford Ct
Fred W mgr 190 State h 74 Catharine
George F physician 6 Maple h 508 Belmont av
John M clk 201 Dwight bds 123 Patton
Katherine wid Edward bds 274 Forest Park av
Thomas F salesman KibbeBrosCo res New Britain Ct
Thomas P lab h 123 Patton
William condr h 444 Franklin
William A clk FAKempInc h 137 Commonwealth av
Daly Adelaide G steno ACDuttonLumberCo bds 44 Orleans
Alice A dressmkr rms 88 Catharine
Betty V saleswoman 345 Main bds 858 Belmont av
Brida bds 25 Essex
Bridget S housekpr 44 Orleans
Catherine bds 466 N Main
Catherine C clk bds 168 Main Ind Orchd

"CERTIFIED" NATURAL ICE Look for the Yellow Wagon Springfield Ice Co. 47 DWIGHT ST. 195 ALDEN ST.

S. J. CORDNER CO. TELEPHONE RIVER 337 22 Taylor St. OPEN DAY AND NIGHT 425 St. James Av. GARAGE 20 Oak St.

Daly
Charles clk HotelKimball bds 26 Mattoon
Daniel J supt heating Wyckoff&LloydCo h 17 Chase av
David M in USN res inq 55 Willard av
David P millwright SGPCo h 55 Willard av
Dennis mason h 61 Locust
Dennis emp 179 Dwight bds 61 Locust
Edmund J engineer rms 89 Bridge
Edward R mason bds 61 Locust
Elizabeth clk 392 Main bds 61 Locust
Elizabeth V steno CVMfgCo bds 168 Main Ind Orchd
Ethel M steno G&BMfgCo rms 23 Pearl st pl
Fabian J condr StRy h 85 Howard
Frances A tchr bds 44 Orleans
Frank emp USA h 16 Sheldon
George M clk bds 26 Mattoon
Grace W steno emp (204) 244 Main bds 61 Locust
Howard A clk 432 Dickinson h 467 do
James mech bds 103 Tenth
James clk 144 State h 26 Mattoon
James A lineman UELCo h 92 Cedar
James M detective lieut h 44 Orleans
James T drop forger h 567 Plainfield
John lab rms 75 Vernon
John emp CVMfgCo h 168 Main Ind Orchd
John D blksmith h 382 Chestnut
John E hackman 25 Essex h do
Joseph molder h 34 Mooreland av
Joseph T cost clk h 539 N Main
Josephine M clk (223) 374 Main bds 103 Tenth
Julia housekpr 25 Essex
Katherine A clk 392 Main bds 61 Locust
Lena bkkpr 505 Sumner av bds 467 Dickinson
Loretto E steno emp (714) 318 Main bds 44 Orleans
Mary A emp MEnvCoDiv bds 103 Tenth
Mary A emp BSThreadWks bds 61 Locust
Mary G steno 345 Main bds 55 Willard av
Mary T Mrs h 558 Belmont av
Nellie T clk 392 Main bds 61 Locust
Patrick carp h 552 Worthington
Patrick bottler bds 146 Everett
Peter lab h 103 Tenth
Raymond E condr StRy bds 558 Belmont av
Robert J in USA res inq 55 Willard av
Thomas E mech h 39 Quincy
Thomas E meat market 338 Chestnut h 67 Alexander
—see Dailey Daley and Deely
D'Amario Antonio emp FCorp h Cobb
Pietro emp FCorp h Joseph
Vincenzo lab h Cobb
D'Amato Alphonse restaurant 543 Main h 541 do
Ciro G canvasser bds 263 Water
Ferdinando lab h 4 Arlington ct

D'Amato
Francesco barber h 263 Water
Gaetano porter h 309 Water
Giuseppe mech bds 263 Water
Dambrosia Antonio P emp KibbeBrosCo h 76 Acushnet av
Vincenzo emp KibbeBrosCo bds 76 Acushnet av
D'Ambrosio Pietro gardener rms 812 Main
Salvatore lab h 40 Hubbard av
Dame Arthur barber h 19 Morris
Arthur J emp city bds 19 Morris
Edward h 11 Marble
Mildred M masseuse 4 Chestnut bds 74 Palmer av
Miles J emp NEWCo h 109 Grover
Philip barber h 74 Palmer av
Philip E emp USA h 24 Winthrop
William emp USA h 140½ Main Ind Orchd
D'Amico Frank barber h 76 Norwood
Dammon Robert T emp USA bds 1011 Worthington
Damon A Willard pres Spfd Fire and Marine Ins Co 195 State h 132 Harvard
Charles M asst engineer (203) 137½ State res Florence
Charles R pres and treas Ideal Lunch Co 327 Main res Williamsburg
Chester F rem to Ludlow
Clara E wid John E h 878 Worthington
Clinton emp USA h 49 Wilbraham av
Florence E steno 162½ Chestnut bds 878 Worthington
Forrest W clk 600 Main rms do
Grace M cashier NewGilmore Theatre bds 62 Calhoun
Harry L emp USA h 32 Dexter
Herbert G restaurant 447 State res Feeding Hills
Ira in U S Navy
John E condr NYNH&H bds 878 Worthington
Joseph B h Wilbraham rd
Laura clk BSThreadWks bds 236 Dickinson
Lloyd W asst engineer UELCo bds 32 Bancroft
Walter H supt generating dept UELCo h 32 Bancroft
Damond Annie nurse bds 63 Oak
D'Amore Giustino emp city h 14 Whitney pl
D'Amours Amedee A carp h 66 Sorrento
Gonzague emp NEWCo h 29 Duryea
Jean carp bds (17) 248 N Main
Damsel Julius lab h 129 Sharon
Dan Charley laundry 482 Mill rms do
Dana Grace C bkkpr TaitBros bds 29 Vinton
Hazel billing clk 16 Sanford res W Spfd
Minnie O Mrs h 32 Thompson
Danahey Nora wid John W bds 38 Somerset
William plumber h 264 Franklin
Danahy John F emp BMCo bds 448 N Main
Patrick J mach h 363 N Main

The best authority on all branches of sport is THE UNION

POOLE DRY GOODS COMPANY Successor to W. D. Kinsman Co
Main, Cor. Bridge, and Court Square Store, Main Cor. Court Square
Cloaks and Suits

Danahy
William B emp SAircraftCorp h 66 Shattuck
Danalis Deonizius rubberwkr bds 354½ Chestnut
Peter lab h 354½ Chestnut
Dance Frederick W salesman CraneCo h 89 Commonwealth av
Dandro George emp NEWCo h 14 Arbutus
Dane George mail porter UnionStation res N Wilbraham
Nathaniel G emp B&A h 18 Washburn
William H rem to St Johnsbury Vt
Danemore Louis clk bds 9 Sherrington ct
Danenza Giuseppe mech bds 36 Broad
Umberto tailor h 36 Broad
Daneshevsky Anna R steno 353 Chestnut bds 587 Dickinson
Fannie clk 392 Main bds 587 Dickinson
Joseph carp h 587 Dickinson
Rose tchr bds 587 Dickinson
Danforth Alice F sec HSCommerce h 80 Buckingham
Anna S tchr HSCommerce h 80 Buckingham
Arthur S office mgr 35 State h 83 Buckingham
Ellen S wid Edgar C h 80 Buckingham
Harriet wid Sylvanus M h 161 High
Harriett bds 25 Thompson
Jennie E clk 166 Main bds 161 High
Laura bds 25 Thompson
Orville J foreman SackettBros h 848 Worthington
Ruth O steno 10 Broadway bds 848 Worthington
D'Angelo Angelo M lab h 319 Water
Carmine lab h 13 William
Francesco painter h 91 Norwood
Daniel Harry h 26 Massachusetts av
Herbert H auto mech h 54 Benton
Daniele Domenico shoemaker 22 Union h do
Francesco h 62 Margaret
Pietro lab bds 62 Margaret
Daniels Alexander lab rms 47 Bliss
Amy J clk 392 Main res Ludlow
Augustus treas Colonial Publishing Co (408) 264 Main res inq do
Charles S emp Smith&Wesson bds 35 Central
Clifford hoseman HoseCoNo7 bds do
Delia R Mrs h 358 Bridge
Frank D salesman 151 Bridge h 179 Wilbraham rd
Fred wirewkr h 68 Congress
Henry rms (51) 120 Main
Henry A sales mgr BMachToolCo res inq do
Joseph H emp 40 Liberty h 58 High
Joseph O agt NYLifeInsCo h 39 Florentine Gardens
Katie Mrs bds 607 Main
Laura A tchr bds 635 Chestnut
Laura M steno 9 Hampden bds 270 Liberty
Laura M wid Ashbel E h 270 Liberty
Lila emp PPKelloggCo bds 79 Marble
Lillian N wid Daniel h 14 Prospect
Llewellyn supt 270 Liberty h do

Daniels
Louis waiter h 68 Congress
Montifore engineer B&M h 30 Brookline av
Osborne agt NYLifeInsCo h 7 Armory
Pearl E clk USA bds 319 State
Robert porter 432 Main bds 251 Eastern av
Sara wid Albert N h 140 Belmont av
Vallie bds (B) 177 William
William F fireman UELCo h 288 Tyler
Danielson John D emp HMfgCo bds 87 College
Daniforn Frank mach rms (51) 120 Main
John mach rms (51) 120 Main
Danio Lawrence W insp USA bds 93 Andrew
Danise James emp 852 State bds 77 Hayden
Danisi Carmelo lab h 339 Water
Henry lab h 339 Water
D'Anjou Alfred mach emp 130 Birnie av bds 433 N Main
Ernest in USA res inq 433 N Main
Felix clk 298 Franklin bds 433 N Main
Joseph h 433 N Main
Danks Kate B steno 357 Main bds 72 Harvard
Richmond bds 72 Harvard
Danlies Katie Mrs rms 607 Main
Dann Ada wid Louis h 464 Chestnut
Ida B hairdresser bds 464 Chestnut
Mary asst bkkpr 375 Main bds 464 Chestnut
Dannals Frank B plant chief WUTelCo rms 137 Albemarle av
Martha L wid Charles R h 137 Albemarle av
Dannenfeldt August insp VNMToolCo bds 71 Catharine
Dano Clara emp BBNoteCo bds 728 Main
Eva emp NEWCo bds 728 Main
Frank h 728 Main
Hattie Mrs cigarmkr h 728 Main
Laura emp BBNoteCo bds 728 Main
Dansereau Aime emp USA h 4 Sheridan lane
Dante Giovanni lab h 24 Cleveland
Dantoni Angelina Mrs bds 147 Hancock
Antonio grocer 67 Lorenzo h do
Danyow Mildred bkkpr (209) 310 Main res W Spfd
Danzig Fannie wid Paul h 11 Hebron
Louis laundryman bds 11 Hebron
Moses tailor bds 11 Hebron
Philip bookbinder bds 11 Hebron
William confectionery 411 N Main bds 11 Hebron
Danziger Eugene steno FRCo bds (5) 26 High
Louis asst counsel MassMutLifeIns Co h (5) 26 High
Maurice salesman bds (5) 26 High
Daponda Carlo h 397 Water
Nicola lab h 397 Water
Daponti Raffaele lab h 30 Mechanic
Daprey David salesman h 49 Whittier
Darack Robert J dentist 453 Main h 514 Belmont av
Darbe Clarence W rem to W Spfd
Franklin rem to W Spfd

Our NEW WAREHOUSE is ideal for storing HOUSEHOLD GOODS. Modern, Fireproof, and Clean. ... ... Office, 315 BRIDGE STREET.
CENTRAL Storage Warehouse

OPPENHEIMER AND FIELD INSURANCE SERVICE
14 FORT STREET River 4500

Darby

Darby Frederic J emp UBCo h 16 Trillium
George emp UBCo h 79 Acushnet av
Gertrude V steno bds 16 Trillium
Gertrude V Mrs bkkpr 319 Bridge h 46 Parsons av
Joseph F stereotyper h 46 Parsons av
Margaret wid James emp 346 Main h 11 Woodworth av
Norman A foreman Smith&Wesson h 58 Lyndale
N Stephen clk 369 Main res Longmeadow
Sarah wid William bds 16 Trillium
Darche John B rms r 35 Howard
Dare Anna rem to Hartford Ct
Richard R compositor SpfdUnion h 3 Salem
Dargin Charles F creditman 234 Main h 16 Saratoga
Della Mrs dressmaker 787 Main h do
Daris Thomas emp NEWCo h 834 Carew
Darke Isaac D agt h 248 White
Darling Charles E janitor h 40 E Hooker
Edwin S clk BBNoteCo bds 40 E Hooker
Fred A prop Darling's Garage 57 Pecousic av h 79 Marble
George F in U S Navy
Grace bds 40 E Hooker
Grace A steno 216 Worthington rms 179 Long Hill
DARLING HARRY C mgr Western Massachusetts Longford Auto Parts Co 98 Taylor h (4) 152A N Main—See p 34
Howard R installer NETel&TelCo h 71 Pomona
Julia wid Samuel B h (21) 431 Main
Lillie M nurse bds 21 Amherst
Robert emp CheneyBigelowWire Wks h 179 Long Hill
Sallie J clk (508) 33 Lyman bds 40 E Hooker
Darling's Garage Fred A Darling prop automobile garage supplies and repairing 57 Pecousic av
D'Armato Clemens rem to Thompsonville Ct
Darmstatter Katherine wid William bds 41 Stratford ter
Darnley Marion T opr NETel&TelCo bds 18 Redlands
Ruth M opr NETel&TelCo bds 7 Hawley
Darnstaedt Frederick W service mgr 153 Chestnut h 45 Lyndale
Darracott George H mech bds 12 King
Darrah Catherine C wid George H h 401 Water
Charles A mech h 146 Cedar
J Arthur druggist rms 122 Chestnut
Robert H lab bds 401 Water
Sarah J wid Robert bds 109½ Hancock
Darrino Donato lab bds 27 Wilcox
Vincenzo lab bds 27 Wilcox
Darrow Wells tanner rms (4) 16 Patton
Dart Andrew P mech h 120 Florence
Arthur L emp HMfgCo h 20 Pine st ct
Walter H clk MassMutLifeInsCo h 40 Wellesley

Dashafski

Dashafski Charles painter h 44 Tenth
William blacksmith r 125 Ferry h 35 Walter
da Silva Edwin L h 175 Maple
Dassette Louis emp SBrewCo h 71 Adams
Daudelin Adelard emp NEWCo h 222 Center Ind Orchd
Alfonse carp h 36 Marble
Arthur Mrs h 87 Carew
Auguste emp CVMfgCo h 258 Worcester Ind Orchd
Edward rem to Philadelphia Pa
Esther Mrs bds 258 Worcester Ind Orchd
Francois Xavier emp CVMfgCo bds 182 Hampden Ind Orchd
Jennie Mrs bds 172 Center Ind Orchd
Laura emp PPaperCo bds 292 Birnie av
Peter emp NEWCo h 284 Burghardt
Theophile carp h 292 Birnie av
—see Dudley
Dauenheimer Freda H clk bds 29 Dawes
Martha clk 600 State bds 29 Dawes
Philip foreman 437 Bay h 29 Dawes
Daughters of Isabella rest rooms 182 State
Daunais Francis carp h 82 Norwood
Dauphinais Camille carp h 408 Main Ind Orchd
Charles mach h 199 William
Harry in USA res inq 408 Main Ind Orchd
J Emile in USA res inq (21) 248 N Main
Joseph emp MDFCo h 337 Birnie av
Oscar in USA res inq 408 Main Ind Orchd
Dauray Arthur jr in USA res inq 29 Wigwam pl
Arthur P prop Dauray Electric Repair Wks 76 Pynchon h 29 Wigwam pl
DAURAY ELECTRIC REPAIR WORKS Arthur P Dauray prop electrical engineers and electro platers 76 Pynchon—See p 93
Francesca steno (212) 31 Elm bds 29 Wigwam pl
Victor H clk 108 Hancock bds 29 Wigwam pl
Daury Joseph chauffeur bds 66 Bridge
Mary Mrs h 66 Bridge
Davee M Elizabeth bds 142 Westminster
Thomas T dept mgr MassMutLife InsCo h 761 State
Davenport Alfred emp MBCo h 595 Main
Blanche E music tchr h 10 Chestnut
Charles H Mrs h 824 Sumner av
David B toolmkr h r 733 State
Edwin A sec and treas ConnValley Screen Co h 95 Lyndale
George H bds 28 Plymouth
Harold L emp NEWCo h 17 Biltmore
Leon G condr B&A h 133 Monrovia
Mary W Mrs bds 452 Central
Norman E emp USA h 408 Mill
Thomas B insp USA bds 17 Biltmore

ARE YOU GOING TO BUILD, BUY OR IMPROVE? IF SO, ASK US BEFORE GOING FURTHER— SEE EASTERN LAND TRUST
Open Saturdays until 9 p.m. M. V. CASS, Manager
Tel. River 7974 244 MAIN STREET

CHARLES HALL, Inc. Gas and Electric Fixture Contractors—Write for Estimates.

D'Avense Alexandre rem to Boston
Davicino Joseph T collector Hersey FurnitureCo h 968 Worthington
David Charles A confectionery 320 Worthington rms (20) 177 Chestnut
Joseph emp USA h 286 Sharon
Victoria bds 42 Ozark
"Davids" (David Knopky) men's furnishings 303½ Main
Davidson Archer W (ArcherWDavidson Co) 26 Maple res inq do
Archer W Co Archer W Davidson prop real estate and (Davidson RealtyTrust) 26 Maple
Clarence H asst mgr Interstate Electric Construction Corporation 301 Bridge h 84 Monmouth
Clarence O emp B&M h 6 Sheldon
David h 462 Liberty
Ellis W city editor TheRepublican h 204 Orange
Harry D physician 26 Maple h do
Henry L emp B&A h 40 Greenacre sq
Helen R tchr bds 29 Thompson
John E emp AmSaw&MfgCo h 16 Sheldon
Joshua J meats 462 Liberty h do
Louis painter h 110 Bond
Max bds 69 Union
Myrtle nurse h 61 High
Realty Trust Archer W and Harry D Davidson trustees 26 Maple
Samuel painter h 140 Orange
Samuel baggage porter UnionStation res W Spfd
William H emp CVMfgCo h 175 Hampshire Ind Orchd
—see Davison
Davies Alfred mech rms 19 Bliss
Arthur coat towel and apron supply 472 Union h 10 Ripley pl
Elizabeth W cost clk 293 Bridge res Holyoke
George C mech h 19 Cliftwood
Geraldine D milliner emp 392 Main bds 75 Belmont av
Harry F clk 55 Harrison av h 62 Pearl
Henry tailor h 22 Margaret
Katherine E steno (525) 374 Main bds 22 Margaret
Margaret E Mrs prop Star Dairy Lunch 53 and 55 Harrison av h 75 Belmont av
Marion S bds 1154 Worthington
Rees electrical supplies 79 Dwight res Agawam
Thomas Frederick Rev Bishop Episcopal Church Western Mass Diocese office (25–26) 25 Harrison av h 1154 Worthington
—see Davis
Davignon Adelard C asst buyer 440 Main h 37 Rutledge av
J Richard barber rms 17 Greenwood
Davilli Abdon lab bds 89 Armory
Secondo lab bds 89 Armory
Tomaso emp WHDexter h 89 Armory
Davin James E clk Wyckoff&LloydCo h 39 Larkspur
Davis Agnes M instructress AmIntCol bds 1 Amaron
Agnes M wid William S h 187 Lebanon
Alexander D draftsman USA bds 88 Bay
Allen F emp HMfgCo bds 148 Oak Grove av
Andrew J h 679 Worthington
Anna M wid Charles D bds 86 Cedar
Annita L Mrs manicure bds 19 Catharine
Arthur A emp StRy h 37 Queen
Bertha bds 361 Chestnut
Bertha C bkkpr 16 Sanford bds 116 Forest Park av
Bertha T tchr CentralHighSchool h 214 High
Bertrand C emp SAircraftCorp bds 56 Waverly
Block 396–398 Bridge
Carl G treas AmSaw&MfgCo 67 Boylston h 216 Pearl
Caroline B wid Frederick h 12 Hancock
Catherine bds 361 Chestnut
Charles insp USA h 406 Orange
Charles E emp NEWCo bds 37 Massachusetts av
Charles E central office foreman NE Tel&TelCo h 49 Albemarle av
Charles F grocer and baker 69 Armory h 67 do
Charles H engineer B&A h 253 N Main
Charles J sales agt TheLehighCoal andNavigationCo (806) 387 Main h 56 W Alvord av
Charles L h 586 Dickinson
Charles P treas and mgr The Educational Press Co (310) 293 Bridge res New York city
Charles S porter rms 72 Congress
Clarissa wid Horace G h 57 Allen
Clifford E mgr BeaconAdjustment Co (24) 307 Main h 14 Applewood pl
Daniel M h 179 Westminster
David lineman NETel&TelCo res E Longmeadow
David J emp USA h 18 Whittier
Edith M clk 14 Fort bds 179 Westminster
Edna A clk MassMutLifeInsCo res Thompsonville Ct
Edward T (New England Plumbing Supply Co) 398 Bridge h (3) 31 Maple
Edwards O asst mgr CVMfgCo h 244 Oak Ind Orchd
Edwin T (ETDavis&Son) 157 Lebanon h do
Elizabeth F dressmkr bds 18 Whittier
Ellis C com trav h 25 Firglade av
Elmer carp h 457 Central
Elmer H emp Smith&Wesson bds 86 Cedar
Ennis emp NEWCo bds 15 Medford
Ernest L in U S Army
DAVIS E T & SON (Edwin T and William W Davis) mason builders 157 Lebanon—See p 58

Springfield Ice Co. 47 DWIGHT ST. 195 ALDEN ST. "CERTIFIED" Natural Ice PROMPT, EFFICIENT SERVICE Tel. River 4184

S. J. CORDNER CO. Oils, Gasoline and Grease 22 Taylor St. 425 St. James Av. 20 Oak St.

Davis

Eugene H emp FRCo rms Y M C A
Everett L clk 815 State h 30 Catharine
Fannie A wid Henry h 215 King
Flora emp MEnvCo bds 46 Locust
Flora A clk 138 Main bds 415 Wilbraham rd
Floyd W photo engraver h 10 Eleanor rd
Francis emp 245 Chestnut bds 36 Keith
Francis driver h 37 Essex
Francis G in USA res inq 57 Bradford
Frank J salesman 345 Main h 92 Buckingham
Frank M motorman h 51 Calhoun
Frank P mach B&B h 46 Locust
Fred compositor h 104 Spring
Fred paymaster SAircraftCorp res Longmeadow
Fred B clk h 644 Union
Frederic K clk PO h 85 Bancroft
Frederick D physician (619) 310 Main res inq do
George mech rms 121½ Water
George toolmkr rms 233 Main
George lab rms 190 Chestnut
George E clk NYNH&H h 53 Tenth
George H emp USA h 407 Sumner av
George H physician emp (519) 356 Main h 27 Dartmouth
George H fireman UELCo h 57 Bradford
George W painter h 415 Wilbraham rd
Grace emp SAircraftCorp bds 38 Phoenix
Harold D emp B&M h 290 Franklin
Harold H bds 157 Lebanon
Harold L emp Smith&Wesson h 86 Cedar
Harriet wid Frank h 157 Fulton
Harriett M bds 27 Dartmouth
Harry rms 657 Main
Harry clk SBrewCo bds 53 Tenth
Harry B emp USA h r 13 Morris
Hazel emp MEnvCo bds 46 Locust
Hazel A bds 187 Lebanon
Hazel W clk (306) 389 Main bds 12 Hancock
Helena M Mrs h 40 Pasadena
Henderson G foreman G&BMfgCo h 28 Saratoga
Henry rms 45 Mattoon
Henry M watchman G&BMfgCo h 58 Calhoun
Herbert A salesman h 159 Sumner av
Ida Mrs clk 419 Main h 47 Suffolk
Ida M clk 346 Main res E Longmeadow
Irving W mech insp (228) 29 Worthington h 15 Saratoga
Isaac Parsons master mech h 650 Chestnut
Isabelle A bds 18 Whittier
J Alden rem to Texas
Jacob S emp city h r 13 Morris
James painter rms 68 Congress
James E lawyer (322) 31 Elm bds (3) 31 Maple
Jeannette E dressmaker 321 Walnut bds do

Davis

Jennie Mrs emp Loring-AxtellCo res W Spfd
Jesse W driver h 47 Suffolk
John emp B&A rms 587½ Main
John engineer h (B) 177 William
John porter rms 75 Greenwood
John mgr credit dept Chamber of Commerce 51 Worthington h 78 Princeton
John bottler bds 284 Liberty
John B engineer G&BMfgCo h (3) 194 Central
John H rem to Dayton O
John W emp USA rms 42 Walnut
Joseph H mech h 155 Quincy
Josephine Mrs h 72 Congress
Kate B Mrs housekpr Switzer av
Katherine E wid Warren N bds 18 Spruceland av
Lee W emp USA rms 18 Wilbraham av
Leon in USA res inq 57 Bradford
Lester L emp HMfgCo h 99 Cambridge
Libbie Porter Mrs h 15 Hawley
Lillian C wid Joseph F h 148 Oak Grove av
Louis rem to New York city
Lucina V Mrs dressmkr bds 136 Washington rd
Lula M tchr Armory st school res Westfield
Mabel E clk FRCo bds 58 Calhoun
Mabel L Mrs h 148½ Sharon
Marcia D Mrs bds 149 Bowles
Marie M steno 282 Worthington bds 15 Hawley
Marilla M Mrs h 37 Massachusetts av
Marion wid Daniel bds 679 Worthington
Marion E clk SF&MInsCo bds 148 Oak Grove av
Martha E bds 27 Broad
Martha L wid Alexander bds 38 Greenbrier
Martha R wid Richard emp MBCo rms 11 School
Mary bds 72 Dawes
Mary A tchr 969 State bds 1 Amaron
Mattie E wid Henry C h 498 Union
Maud Mrs emp 124 Spring rms 104 do
Maurice E in USA res inq 57 Bradford
Michael rms 191 Main
Michael J train clk NYNH&H freight depot h 162 Hancock
Minnie Mrs h (B) 177 William
DAVIS MORTIMER D carpenter and builder 107 Sherman c McKnight h do tel River 7324-W —See p 55
Muriel I comptometer opr BMCo bds 586 Dickinson
Nathaniel mach rms 33 Edwards
Nellie A sec The Imperial Toilet Bazar (319) 387 Main res Brockton
Nelson H sec United Masonic Health and Accident Assn (303) 168 Bridge h 328 Forest Park av
Noah emp NEWCo bds 7 Lillian

All the News When It IS News in the **Springfield Union**

POOLE DRY GOODS COMPANY Successor to W. G. Kinsman Co. *Millinery and Draperies*
Main, Cor. Bridge, and Court Square Store, Main Cor. Court Square

Davis
Otis elect emp 392 Main res Longmeadow
Paul emp GilmoreTheatre rms 46 Bradford
Ralph I emp B&M bds 46 Locust
Raymond C student bds Switzer av
Raymond E emp Smith&Wesson h 109 Pine
Reid W h 125 Hancock
Riley mgr SingerSewingMachineCo h (6) 149 Sumner av
Roy S letter carrier h 124 Bristol
Ruby steno 152 Lyman res E Longmeadow
Rufus E repairman NETel&TelCo bds 50 Mattoon
Russian emp FRCo h 130 Patton
Ruth E tchr bds 15 Warriner av
Ruth R steno (303) 168 Bridge bds 328 Forest Park av
Salim dry goods 165 Ferry res Feeding Hills
Samuel carp h 1120 North
Saul emp WHMChocolateCo h Cole
Spencer condr StRy h 34 Ozark
Stanley emp DChain&MfgCo bds 644 Union
Stella M bkkpr 76 Bridge bds 57 Bradford
Thelma G clk 283 Main bds 586 Dickinson
Theodore H musician Poli'sPalace Theatre h 33 Donald
Thomas H carpenter 647½ Main h do
Thomas R h 674 Carew
Tillie E wid William N bds 96 Wilbraham rd
Walter D salesman h 30 Cumberland
Walter R h 10 Eleanor rd
Warren M rem to Westfield
Wendell C fireman PPubCo h 89 Melrose
Wilbert A asst station opr UELCo h Norris
Wilbur R condr NYNH&H h 126 College
William Mrs saleswoman 254 Bridge h 330 Plainfield
William E medical electrician (318) 137½ State h 312 Union
William H emp HarleyCo h 711 Union
William H barrel roller USA h 56 Marshall pl
William H mach h 96 Wilbraham rd
William R in USA res inq 21 Sylvan
William T clk 254 Bridge h 330 Plainfield
William W (ParkDevelopmentCo) 275 Main and (ETDavis&Son) 157 Lebanon h 182 do
Winthrop I insurance agt (16) 381 Main h 65 Firglade av
—see Davies

Davison Ada M clk bds 71 Yale
Bertha tchr William st school res Thompsonville Ct
Henry G emp SAircraftCorp h 500 Plainfield
Ida wid Solomon h 58 Grosvenor
Lillian cashier 236 Main bds 58 Grosvenor
Lillian L rem to New York city
Margaret J tchr bds 17 Beaumont ter

Davison
Maurice L emp 72 Ferry bds 58 Grosvenor
Phinney L pres Nat Jewelry Co of Spfd 162½ Main h 465 Sumner av
Raymond R in U S Army
William L com trav h 71 Yale
—see Davidson

Davitt Donald J prop The Davitt Iron Works and Foundry 191 Liberty res Longmeadow
Hugh rms r 75 Spring

DAVITT IRON FOUNDRY THE D J Davitt prop 191-211 Liberty—See p 169

DAVITT IRON WORKS THE D J Davitt prop structural iron works boiler makers and fire escape mfrs 191-211 Liberty—See p 169
John J expressman 588 Liberty h do

Davy Ellen bds 32 Manitoba

Dawe Charles elect h 589 Chestnut
William emp StRy power house h 1196 State

Dawes Charles H emp B&M bds 88 Carew
Edmond B insp 35 State res Longmeadow
Ernest A clk NEWCo h 61 St James av
Eugenia C (RCDawes) (320) 374 Main h 13 Osgood
L Edwin emp KMCo h 348 Hancock
Marion E bds 348 Hancock
Ralph N in U S Army
R C millinery (320) 374 Main
William L mech bds 88 Carew

Dawidowicz Joseph h 286 Sharon

Daws Thomas P toolmkr h 254 Franklin

Dawson Agnes nurse SpfdHospital bds do
Edward F fireman Hook and Ladder No 8 bds 42 Andrew
Elmer waiter HotelWorthy bds 373 Central
Garfield emp USA h 616 Union
George E tchr BlakeHouse r City Library res W Spfd
J M rms (168) 786 State
John F gardener h 42 Andrew
Joseph M insp USA bds 42 Andrew
William emp BMCo h (31) 25 N Main

Day Adeline H wid William bds 35 Morgan
Albert T emp MEnvCoDiv h 25 Kimberly av
Alfred asst supt JohnHancockMutualLifeInsCo h 112 Spring
Alice clk FMWBCo bds 47 Sheldon
Asa M chief engineer 387 Main h 61 Avon pl
Charles F mech rms (51) 120 Main
Charles F condr B&M h 52 Main
Charles G clk FMWBCo h 73 Massasoit
Cordelia P Mrs bds 128 Union
Edward H mgr MEnvCoDiv bds Hotel Kimball
Elizabeth bds 25 Thompson
Ellen wid James h 74 Bond
Ernest in USA res inq 101 Spring

FURNITURE STORED, PACKED AND SHIPPED TO ALL PARTS OF THE WORLD. Office, 315 BRIDGE STREET.
CENTRAL Storage Warehouse

OPPENHEIMER AND FIELD Sp. Fire & Marine
14 FORT STREET River 4500 Local Agents

Day
Francis A asst mgr stationery dept MEnvCoDiv h 30 Parkwood
Frank S emp Smith&Wesson h 51 W Alvord av
Frank S Mrs bkkpr 214 Worthington h 51 W Alvord av
Frederic W teller CityCollector's office h 55 Middlesex
George foreman SackettBrosCo res W Spfd
Gladys bds 800 Sumner av
Gladys L emp ImperialToiletBazar bds 61 Avon pl
Henry A transferman AmRyExCo h 426 Union
H Herbert mach h 46 Main
Jennie M wid Joel F h 19 Arch
Jennie R bkkpr h 2 Salem
John h 151 Walnut
John E repairman NETel&TelCo h 82 Pearl
John H polisher h 79 Pine
Leander H rms (417) 168 Bridge
Leona T steno PPKellogg&CoDiv bds 82 Pearl
Malina wid William H h 20 Palmer av
Margaret clk SF&MInsCo res Northampton
Marian E children's librarian Memorial Square branch city library bds 15 Windsor
Marion E steno (201) 387 Main res W Spfd
Martha L clk 340 Main bds 426 Union
Mary A mach opr bds 74 Bond
Mary H asst bkkpr UELCo rms 2 Salem
Maude A milliner rms 20 School
Morgan G in USA res inq 56 High
Myron bds 86 Rittenhouse ter
Nellie S Mrs artistic novelties (527) 10 Broadway h 26 Florentine Gardens
Nursery (IndustrialHouse) 103 William branch 27 Pendleton av
Orland R emp TaitCoalCo h 511 Plainfield
Rilla Mrs clk 357 Main bds 297 Dickinson
Robert R F clk USEnvCo h 456 Sumner av
Robert S condr StRy bds 171 Oak Grove av
Robert W pres U E L Co 73 State and v pres Spfd Nat Bank h 265 State
Ross emp TaitBros h 511 Plainfield
Samuel emp 49 Taylor h 51 Marble
Wallace C in USA res inq 898 North
William E emp BSS&WCo h 59 Bradford
William O treas U S Env Co h 5 Madison av
William R bkkpr 266 Main bds 426 Union
Winsor B mgr savings dept Spfd NatBank res Agawam
& Johnson's Block 2 to 10 Main
—see O'Day
Dayton Chester J clk 30 Lyman h 71 Oak Grove av

Dayton
Edward H draftsman Smith&Wesson bds 71 Oak Grove av
James M supt HMfgCo 837 State h 37 Westernview
Money Weight Scale Co Michael Frank Cruise mgr 385 Dwight
Daytona The apartment house 180 Union
Daze Wilfred J foreman HCWheelCo h 23 Portland
DEACON BROS MONUMENT CO (WilliamHDeacon) John R Deacon mgr monuments 495 State—See p 185
DEACON JOHN R mgr Deacon Bros Monument Co 495 State res inq do—See p 185
Walter E emp FRCo bds 112 Princeton
William H (DeaconBrosMonument Co) 495 State res Quincy
Deady Agnes clk rms 70 Spring
Charles emp BMCo rms 19 Donald
Francis J emp NEWCo h 264 Franklin
—see Dady
Deal Harold A emp 495 Main rms 462 Belmont av
Deamantopoulos Dennis emp 489 Main rms 704½ do
Peter clk 254 Bridge h (1) 704½ Main
Dean A Lincoln supt FTLey&CoInc h 46 Alderman
Annie wid Michael bds 52 Crystal av
Charles rms 17 Grace
Charles R in USA res inq 12 Alderman
Cornelia A h 171 Bowles
Delia wid John h 39 Greenwood
Edgar F janitor Eastern av school h 147 Cedar
Edgar F Mrs dressmaker 147 Cedar h do
Francis G emp G&BMfgCo bds 52 Crystal av
Frank emp KMCo h (1) 227 King
Fred emp WmCarterCo rms 110 Central
Fred P house mgr 103 Bridge rms Hotel Grand
Frederick A rem to St Paul Minn
Gerald A in USA res inq 12 Alderman
John elect bds 581 Liberty
John mech rms 812 Main
Joseph h 12 Alderman
Luke E insp NETel&TelCo h 23 Smith
Luke V emp FRCo bds (28) 40 High
Mary E clk 415 Main h (28) 40 High
Michael L ins agt h 50 Lexington av
Patrick W emp BMCo h 65 Tenth
Photo Co (WillisADean) commercial photographers (204) 29 Worthington
Rose Mrs h 118 Oak
Sidney in USA res inq 12 Alderman
Thomas P mgr (405) 318 Main res Longmeadow
William E clk USA res Ware
Willis A (DeanPhotoCo) 29 Worthington h 3 Hastings

LET US HANDLE YOUR INSURANCE. WE KNOW HOW, AND SELL ALL KINDS— SEE EASTERN LAND TRUST
Open Saturdays until 9 p.m. M. V. CASS, Manager
Tel. River 7974 244 MAIN STREET

CHARLES HALL, Inc. Hotel, Restaurant and Bar Supplies in China, Glass, and Silver.

Dean
—see Dion and Dionne
Deane Elizabeth tel opr MDFCo bds 36 Greenacre sq
Ella L Mrs bds 47 Ranney
Elmer L foreman KMCo h 169 Oak Grove av
George A com agt AmRyExCo h 106 Washington rd
Hugh G v pres HCWheelCo h 9 Cornell
Isabel W h 328 Union
Margaret C billing clk MDFCo bds 36 Greenacre sq
Martin clk FRCo bds 36 Greenacre sq
Mary Mrs rms 31 Mattoon
Mary A clk 392 Main bds 36 Greenacre sq
Oscar B jr hardware and tools 38 and 40 Dwight h 170 Washington blvd
Patrick J ins agt h 36 Greenacre sq
Rose E steno MDFCo bds 36 Greenacre sq
Wallace H physician (216) 137½ State h 265 Union
William B pawn broker 244 Worthington res Longmeadow
—see Dion and Dionne
De Angelis Domenico lab h 31 Fairbanks pl
de Angelis S Augustine student h (3) 43 Magazine
De Angelo Giuseppe emp NEWCo h 62 Broad
Paolo emp UBCo h 60 Norwood
Deans Mary E tchr bds 120 Harvard
Dearborn A Jennie h 36 Oak Grove av
Alice J bds 500 Union
Bernice W tchr HSCommerce bds 107 Cedar
Daniel R far h Morton av
Frederick B ticket agt B&A depot h 122 Firglade av
Harold F lab h 26 Charter
Harold W druggist 1081 State h 34 Rochelle
Herbert W rem to South Easton
John R insp USA h 107 Cedar
Joseph in USA res inq 122 Firglade av
Josiah lawyer (518) 31 Elm h 79 Massachusetts av
William F ins adjuster 14 Fort res Longmeadow
Dearden Clarence E sheet metal wkr emp 29 Bond bds 369 Wilbraham rd
Eva emp HighlandHotel rms 238 Dickinson
Frances clk SpfdNatBank res W Spfd
Frank H emp MPEquipCo h 129 Suffolk
John emp WmCarterCo h 38 Margaret
John B lab bds 72 York
John C foreman USEnvCo h 369 Wilbraham rd
John W shipper 289 Bridge bds 38 Margaret
K Arthur deputy sheriff and auctioneer (616) 31 Elm h 24 Winthrop
Martin hostler city yard h 72 York

Dearden
Mary T bds 72 York
Sadie E cashier 392 Main bds 369 Wilbraham rd
Deargon Felix barber 6 Main rms 30 Carew
Dearing Ide I watchmkr h 90 Commonwealth av
Dearnley Arthur F bds 20 Fremont
Isabelle J wid Job h 20 Fremont
Dearstyne Lewis rem to Agawam
Marguerite bkkpr 75 Temple h 30 Myrtle ter
Dearth Chester A foreman 850 State h 27 Andrew
May Mrs dressmaker h 27 Andrew
Deary Arthur carp bds 120 Walnut
Deasy John engineer h 148 Eastern av
Debano Jacob rem to Lowell
Debarge John emp NEWCo h 5 Whitney pl
DeBerry William N Rev pastor St John's Cong Church h 643 Union
Debila Teofil mach h 113 Essex
Deblois Leo carp rms 30 Adams
Napoleon rem to Canada
DeBos Exelis wid Andrew h 171 Chestnut
Debour Frederick D emp 130 Birnie av h 53 Clyde
Leon F emp NEWCo h 364 Plainfield
DeCammoretta Nicholas chauffeur rms 70 Vernon
De Carli Joseph h Methuen
Pietro emp CVMfgCo bds Methuen
De Carlo Constantino clk 141 State bds 259 Water
Enrico gardener h 136 Cherry
De Caro Gioacchino lab h 60 Margaret
Giovanni lab bds 776 Main
Giuseppe lab h 60 Margaret
Ludovico lab h 97 Margaret
Pasquale lab bds 776 Main
Vincenzo lab h 210 Commonwealth av
Decatur Burt W blacksmith 33 Essex bds 43 do
John H carp h 30 Santa Barbara
Decelle John D teamster h 482 Hancock
Dechainne Arthur emp FCorp h 550 Union
John emp FMWBCo h 126 Everett
Decker Burton H emp SAircraftCorp h (2) 15 Jenks
Carl H carp h 33 Belgrade pl
Cora B nurse bds 214 High
Earl emp Smith&Wesson rms 74 Bradford
DECKER EDWARD S lumber dealer 38 Cass h 48 Harvard—See p 159
Edward S jr emp ESDecker h 48 Harvard
George H transferrer BBNoteCo h 161 Oak Grove av
Georgianna B wid Fred emp Wm CarterCo h (400) 525 Main
Howard C chauffeur h 45 Middlesex
Jessica M nurse h 214 High
Leroy R clk 492 Main bds 23 Lexington av
Mamie waitress 700 State bds do
Martha J Mrs bds 292 Orange

"CERTIFIED" NATURAL ICE Best for Refrigeration Pure and Wholesome Springfield Ice Co. 47 DWIGHT ST. 195 ALDEN ST.

S. J. CORDNER CO. Columbia Igniter Batteries ALWAYS ON HAND 22 Taylor St. 425 St. James Av. 20 Oak St.

Decker
Wallace B elect UELCo h 83 Centre
De Clay Joseph emp BMachToolCo bds 46 Mapledell
Decorie Alderic emp WMfgCo bds 61 Wilcox
Desire emp city h 61 Wilcox
Emma emp UBCo bds 61 Wilcox
Eva emp Loring-AxtellCo bds 61 Wilcox
William foreman B&B res Agawam
De Coster James C salesman h 164 St James av
De Coteau Isabel emp PotterKnittingCo rms 110 Central
Decoteau Josephine bds 50 Orange
Philip shoemaker 239 Main Ind Orchd h 50 Orange
De Donato Vincenzo lab bds r 18 Union
Deeb Peter h 53 Ferry
Deeble Ida M demonstrator h (3) 152B N Main
Deehan Michael lab h 165 Cass
Deeley Catherine emp VictorSawWks bds 56 Orchard
Edna A bds 111 Northampton av
Johanna M h 111 Northampton av
Lillian M clk 357 Main bds 111 Northampton av
Mark emp B&M bds 56 Orchard
Nora T Mrs h 56 Orchard
Deely Catherine Mrs h 89 Oak
Edward M mail porter Union station bds 45 Tenth
John J (Jefferson&Deely) 214 Worthington h 22 Cliftwood
Kathryn M clk NatBiscuitCo bds 89 Oak
Lillian T clk 399 Main bds 89 Oak
Margaret wid Michael h 45 Tenth
Thomas E clk 194 Pine h 94 Pendleton av
—see Dailey Daley and Daly
Deems Oren M physician (215) 317 Main h 229 Long Hill
Deenihan Arthur teamster bds 122 Franklin
Flora M bds 122 Franklin
Mary A wid Thomas T h 122 Franklin
Deery Nelson emp 36 Lyman h 21 Gardner av
Dees James emp WHMChocolateCo h Cole
De Falco Anthony bds 716 Union
Vincenzo ice peddler h 716 Union
Defaut Louis E h 683 State
Deffner George J emp WycoCo rms 210 High
De Filippo Antonio lab bds 108 William
Michele lab bds 108 William
DE FOREST ADVERTISING AGENCY (Charles H De Forest and Warren S Chapin) 77 Worthington—See p 8
Charles H (DeForestAdvertising Agency) 77 Worthington res 78 Lawnwood av Longmeadow
Pearl F Mrs prop Blue Bird Tea Room 111 Worthington res 78 Lawnwood av Longmeadow
DeForge Wilfred emp BMachToolCo res Aldenville
Deforge Amedee h 63 Wilcox

Deforge
Delima emp WmCarterCo bds 63 Wilcox
Edward emp BMCo h 9 Franklin Ind Orchd
Joseph emp HMfgCo h 751 Union
Rose emp WmCarterCo bds 63 Wilcox
Deforte Frank emp 303 Main h 10 Carew pl
DeFrate Channing h 26 Niagara
Coville livery stable 27 Sanford h 82 Harrison av
Defrate Herman compositor SpfdUnion h 31 Arthur
Degan Thomas waiter rms 50 Bradford
De Garro Francesco lab h 52 Congress
Degge Fannie rem to California
Degiani Ezio baker CourtSquareHotel bds do
Louis (EclipseBakery) 90 Main h 9 Bond
Degnan Charles W foreman NYNH&H round house h 44 Hastings
James F patrolman h 202 Westford av
DeGowen Floyd emp BMCo rms 50 Andrew
Royal toolmkr rms 50 Andrew
DeGowin Earle J auto mechanic rms 88 Hall
De Grandpre Alphonsa wid Paul h 83 College
Arthur foreman B&M Brightwood Station h 57 Abbe av
Henry clk 1083 State h 81 College
Raoul emp HarleyCo bds 83 College
Ulrich emp USA bds 83 College
de Gravelines Kyrol L rms 69 Union
P Stuart architect rms 69 Union
De Gray Bessie Mrs saleswoman 345 Main res C Falls
David N motorman h 267 N Main
Degray Cenina Mrs h 55 Central
Degree Edmund emp NEWCo h 21 Ardmore
De Groat Archie rem to Pittsfield
Douglas rem to Pittsfield
De Groff Dwight clk h 27 Groveland
De Guise Edward watchman h 126 Greenwood
Dehan John H h 119 Essex
De Hinesona Carlos H cook h 150 Quincy
Dehner John B emp SBrewCo h 44 Wight pl
John P bds 44 Wight pl
Joseph C foreman HerculesFloat Wks h 284 Franklin
Otto in USA res inq 537 Union
Otto Mrs bds 537 Union
Deitrich—see Dietrich
Deitz Abe in USA res inq 776 Belmont av
Abraham (SpringfieldHayGrain&CoalCo) 284 Chestnut h 13 Cass
Diana bds 776 Belmont av
Elmira wid John F bds 25 Firglade av
Gladys I tchr bds 24 Burlington
John F clk G&BMfgCo bds 24 Burlington
Louis h 34 Webster
Rebecca wid David h 776 Belmont av

THE UNION has full Associated Press Service Morning, Evening and Sunday.

POOLE DRY GOODS COMPANY Successor to W. D. Kinsman Co. *Underwear and Hosiery*
Main, Cor. Bridge, and Court Square Store, Main Cor. Court Square

William B cashier CraneCo h 24 Burlington
—see Dietz
De Jongh Conrad mach h 369 Bay
Dekkers John P foreman SProvCo h 523 N Main
Delage Henry P emp NEWCo h 111 Dawes
Delahanty—see Delehanty
Delancey Howard waiter rms 590 Main
DeLand Estella A wid Edward M h 202 High
George A Mrs h 214 High
William J emp 850 State h 142 Bowles
Deland David H h 28 Eddywood av
Marguerite steno (417) 310 Main bds 28 Eddywood av
William emp USA rms 563 Main
De Landis Ellery emp 19 Harrison av bds 117 Spring
Delaney Agnes M clk 302 Locust bds 45 Gardner
Albert L emp HMfgCo h 222 Wilbraham rd
Anna wid Patrick J emp PooleDry GoodsCo bds 45 Mapledell
Bernard J pres and treas Bernard J Delaney Co 599 Main h 593 Sumner av
DELANEY BERNARD J CO Bernard J Delaney pres and treas Frank G Sullivan v pres Walter J Dunlea sec wholesale and retail liquor dealers 599 Main retail dept 603 Main—See p 152
Bridget wid George h 79 Park
Francis T cashier (525) 374 Main res W Spfd
Frank V condr StRy h 356 Plainfield
James E chiropodist (204) 356 Main h 100 Massachusetts av
James W rms 501 Worthington
Jessie M Mrs asst sec Union Relief Asso 3 Market h 100 Massachusetts av
Julia A Mrs boarding house 849 Main
Louise E wid George milliner bds 45 Gardner
Mary A Mrs h (5) 23 Holland rd
Mary J dressmkr h 87 Elliot
Meta wid John h 83 Bradford
Michael J printer h 6 Gerrish ct
Sarah A Mrs clk 392 Main h 76 Tyler
William E cashier (523) 374 Main res W Spfd
Delano Earl R in USA res inq 30 Alderman
Ezra K h 135 Spring
Delaporte Alphonso emp Smith&Wesson h 45 Foster
Delargy Katherine E emp NEWCo bds 1750 North
Mary bds 1750 North
Mary L tel opr h 1750 North
Delarie Peter emp HMfgCo bds 109½ Hancock
Delarme Henry elect bds 65 Newland
Joseph jr emp MDFCo bds 65 Newland
Joseph J emp HC&PCo h 65 Newland
Delavo Alfonso h 25 Congress
Delay Lawrence J clk UELCo bds 42 Plymouth
Delbono Antonio lab h 39 William
Del Dotto Arthur W emp NapierSaw Wks h 263 Mill
Delehanty-Clark Inc Albert W May mgr druggists 803 Belmont av
James W druggist 492 Mill h 76 Grand
Delevo Andrea lab h 7 Union
Samuel lab bds 7 Union
De Lewis Anthony rem to Buffalo N Y
Delia Giuseppe lab bds 776 Main
deLisle Edward M salesman (2) 307 Main h 268 Pearl
J George clk 392 Main rms 3 Salem
Lena E Mrs rem to Hartford Ct
Delisle Charles emp USA bds 647½ Main
Effie L tel opr BMCo bds 17 Van Ness av
Gaspar jr clk bds 647½ Main
Henry clk bds 647½ Main
Henry J carp h 17 Van Ness av
Richard I sec Woods-McNamara Co 311 Main res Longmeadow
Xavier wid Gaspar h 647½ Main
Deliso Michele lab bds 69 Wilcox
Delite Minnie wid Remi J h 12 Hampden Ind Orchd
Delizia Enrico F stonecutter h 53 Charles
Felice watchmkr and repairing and talking machines 293 Water bds 53 Charles
Felice F h 53 Charles
Michael stonecutter bds 53 Charles
Dell Peter emp SBrewCo h 878 Carew
William com trav bds 878 Carew
Della Savino confectionery 278 Water h 268 do
Dellaca Giovanni lab bds 111 Howard
Pietro painter h 111 Howard
DellaGiustina Antonio h 385 Water
Augusto milk dealer 59 Loring h do
DellaMatera Pietro lab h 28 Alert
DellaPenna Frank J emp HMfgCo h 164 College
Della Porta—see Dalla Porta
Dellatore Vincenzo emp KibbeBrosCo h 6 Geraldine ct
DelliPriscoli Tomasso shoemkr rms 90 Howard
Dellinger Otis fireman B&M h 23A Main
Dello Ladoucer bds 25 Margaret
Delmar The apartment house 50-52 Walnut and 440 Union
Delmenico Augusto lab h 396 Water
Delmonica Archie R chauffeur FMWB Co h 273 Pecousic av
Henry laundryman bds 273 Pecousic av
del Moral Arturo P tchr h 155 Belmont av
Del Negro Angelo lab bds 45 Loring
Angelo emp BMachToolCo h 22 Loring
Biagio clk 666 Main bds 22 Loring
Felice lab h 8 Union
Giro emp BMachToolCo h 105 Howard
Deloime Alfred chauffeur SpfdHospital bds do
De Lon Eva H Mrs clairvoyant 601 Main res Montague

CENTRAL Storage Warehouse **FORWARDERS of Household Goods to all Western Points at Reduced Rates.** Office, 315 BRIDGE STREET

AND
OPPENHEIMER FIELD INSURANCE
14 FORT STREET River 4500 Fire—Accident—Auto

De Long Guy C emp USA h 19 Nelson
Philip L cigarmkr h 819 Worthington
De Lorenzo Victor h 69 Elmwood
Delorme Harmon mach bds 819 Worthington
Philip L cigarmkr h 819 Worthington
Delosh Leo button mkr bds 20½ Carew
Stella Mrs h 43 Franklin
Del Pozzo Nicola barber 80 Water h 27 Grover
Delta Apartments The 10 Andrew
Deltz Henrietta C wid Fred E emp MH Barnett h 81 Adams
De Luca Angelo barber 14 Walnut h 57 Pendleton av
Joseph ins agt MetLifeInsCo h 106 Bond
Rosario emp water dept bds 93 Margaret
Theodore student rms Y M C A
Deluck Elizabeth Mrs h 126 Quincy
Deluco William emp BMCo h (2) 23 Holland rd
De Lullo Michelangelo A emp ABWallace h 61 Fremont
Delury Margaret rem to Dorchester
Del Vecchio Luigi emp Smith&Wesson bds 165 Bridge
Serafino notary bds 76 Central
De Maio Antonio lab h 16 William
Antonio 2d lab bds 16 William
Felomina wid Angelo h r 6 Union
Giovanni h 125 Commonwealth av
Giuseppe lab h 42 William
De Mar Adolphus L emp DaleBros LaundryInc h 16 High
Demarais Oscar in USA res inq 58 Rochelle
Wilfred emp USA bds 647½ Main
DeMarchi George H clk 392 Main h 61 High
De Marco Bernardo lab h 88 Bliss
Giuseppe chauffeur h 46 Stafford
Lorenzo lab h 60 Margaret
Rosario emp NEWCo bds 31 Richelieu ct
Salvatore lab bds 31 Richelieu ct
Thomas A physician 686½ Main h 67 Fort Pleasant av
Demarest Clarence F salesman h 853 Main
D Daniel engineer NEWCo bds 51 Federal
Helen L bds 51 Federal
Jessie McGregor wid Daniel h 51 Federal
L McGregor rem to Taunton
W J rms Y M C A
De Mario Lodi truck driver h 761 Worthington
De Mars William W h 19 Bliss
Demars Fred emp USEnvCo rms 4 Howard pl
Joseph checker NYNH&H h 62 Vernon
Joseph Mrs boarding house 62 Vernon
Demarse Eva L emp WmCarterCo bds 39 Wendell av
De Marteau Joseph A emp HotelWorthy h 70 Byers
Leo A in USA res inq 70 Byers
De Martin James W repairman NETel&TelCo h (5) 282 Central
Demary Frank J lab h 70 Vernon
Louis J emp 357 Main bds 70 Vernon
Demas Charles porter 463 Main res inq do
James emp 463 Main res inq do
Demask John emp CVMfgCo h 37 Talcott av
Dembek Stanislaw foundry wkr h 138 Essex
Dember Barney in USA res inq Empire Hotel
De Melt E Carl lunchroom 71 Market rms 30 Mattoon
Demeo Angelo bds 267 Pecousic av
Emil auto repairer bds 273 Pecousic av
De Mercurio Tommaso mfr W Spfd h 9 Loring
Demerell Cora E wid John G bds 29 Florida
Demers Aimee emp CVMfgCo h 3 Hampden Ind Orchd
Albert E insp USA bds 909A State
Albina emp UBCo bds 22 Morris
Alphonse M bartdr IndianLeap Hotel h 1086 State
Blanche B sec emp (203) 387 Main bds 3 Hampden Ind Orchd
David emp 814 State h 91 Laurence
Eva L emp WmCarterCo bds 39 Wendell av
Frank H emp HMfgCo h 85 College
Joseph trainman B&A h 280 Franklin
Leonisdas rem to Ware
Marie bds 22 Morris
May A Mrs seamstress 345 Main rms 42 do
Philip Mrs h 556 Main
Demetrio John chef HotelWorthy bds 135 Spring
Samuel shoemaker 790½ State res inq do
Demetrios James emp MBCo h 538 Worthington
Demetroacos Thomas waiter 215 Worthington rms 50 Emery
Demetropoulos James clk bds 1708 North
John J h 1708 North
Kostos bootblack 134 State and 493 Main h 18 Wilcox
Demillia Nicola butcher h 40 Moore
Deming Fred W supt TorringtonCo h 31 Woodlawn
Mary A wid Harvey bds 43 Stebbins
V S chauffeur 324 Main bds 46 do
Demme Frank W polisher h 724 Worthington
Demock Victor rem to Canada
"Democracy" (monthly) Democracy Publishing Co Inc pubs 56 Harrison av
Publishing Co Inc Patrick Flanagan pres P F Haggerty sec and treas Connor C O'Grady v pres publishers "Democracy" and linotype composition 56 Harrison av
Demond Arthur comptometer opr BMCo res Mittineague
Capitola I wid Frank J h 361 Belmont av
Edna E Mrs h 123 Fort Pleasant av

Contractors, Builders, Real Estate Loans and Insurances, Notary Public——— SEE EASTERN LAND TRUST
Open Saturdays until 9 p.m. M. V. CASS, Manager
Tel. River 7974 244 MAIN STREET

CHARLES HALL, Inc. 65 Open Stock China and Semi-Porcelain Dinner Sets

Demond
F Elmer chauffeur bds 123 Fort Pleasant av
Harold D emp NatEquipCo bds 123 Fort Pleasant av
Jessie A dressmkr bds 14 Pendleton av
Marion J bds 123 Fort Pleasant av
Mary E wid Edwin h 14 Pendleton av
Minerva E clk UnionTrustCo bds 123 Fort Pleasant av
De Montigny Joseph H painter h 59 Church
Margaret clk NEWCo bds 59 Church
Demorris Peter J molder h 38 Hancock
Demos Bill emp 392 Main rms 43 Franklin
George chef 420 Main h 13 Franklin
Harry waiter 17 N Main h 617 North
Harry in U S Army
James chef 309 Main h 43 Franklin
Demothenas George porter rms 30 Clinton
Dempsey Bernard V emp FRCo bds 48 Windsor
George P in U S Army
James A bds 42 Keith
Julia h 481 Worthington
Mary Mrs h 48 Windsor
Mary J nurse bds 63 Cambridge
Demschuck Martin restaurant 139 Ferry h do
De Munger Lewis with HMfgCo bds Hotel Kimball
Denault Beatrice C steno MEnvCoDiv res Mittineague
Edward C h 11 Warren av
Edward J clk B&A freight depot res Mittineague
Oliver carp h 24 Johnson Ind Orchd
William E emp TaitBros h 42 Osgood
DENBY AND INDIANA TRUCKS Strong-Brady Co Inc distributors 328 Dwight—See p 21
Dendan Mahmoud pocket billiards 727 North rms 43 Franklin
Deneen—see Dineen
Denesha Fred in U S Army
Harry G emp SAircraftCorp h 57 Abbe av
Denham James R (Small-DenhamCo) 20 Dwight rms 46 Temple
Denief George (GWDenief&Co) 85 Elliot rms do
G W & Co (George W Denief and Michael F Austin) plumbing and heating 85 Elliot
Deniko Kasyan lab bds 260 Sharon
Denino Nicola emp NEWCo bds 263 Water
Denio Fannie G bds 279 Pine
James chauffeur h 164 Hancock
LaFayette treas S Webbing Co h 279 Pine
Denis Alfred N emp Smith&Wesson h 315 Main Ind Orchd
Armand carp h 214 Main Ind Orchd
Elmer J carp h 54 Wilcox
George emp LMfgA h 26 Pequot Ind Orchd
Joseph H emp USA h 139 Hampden Ind Orchd

Denis
Julien emp FCorp bds 214 Main Ind Orchd
Lawrence in USA res inq 214 Main Ind Orchd
Simon emp HFCCo h 387 Main Ind Orchd
—see Dennis
Denison Ellen L wid Samuel M h 12 Pomona
Harry E salesman bds 71 Mountainview
Isaac P com trav h 80 Thompson
John A lawyer (705) 500 Main h 45 Avon pl
Julia laundress h 83 Quincy
Lucy A wid Charles H bds 531 State
Margaret laundress bds 83 Quincy
William B emp NEWCo h 40 Van Ness av
Denman Walter M h 18 Sumner ter
Denmars Henry painter rms 7 Mattoon
Denn J Austin clk USA res Florence
Dennen Flora B bds 179 Long Hill
Dennett Frank ins agt h 46 Randall av
Richard B insp USA bds 86 Oak
Will A Mrs h 86 Oak
Denning Henry mech rms 27 Mattoon
John J insp SGLCo res W Spfd
William E blksmith h 23 Salem
Dennings Herbert emp USA bds 26 Crosby
Dennis Albert rem to New Haven Ct
Anna T organist bds 35 Collins
Charles S emp USA h 35 Collins
Fred J cableman UELCo h 129 Greene
George emp UELCo h 43 Union
—see Denis
Dennon Robert M insp USA h 979 Worthington
Denny Abraham lab bds 45 Holyoke
Harry H emp USA h 253 Walnut
Joseph boilermkr h 45 Holyoke
Mohamid in U S Army
Deno Mary M wid Archie h Sixteen Acre rd
Denonville Alpherie emp 538 Main h 17 Forest
Denoon Edward M (EMDenoon&Co) 463 St James av h 64 Oak Grove av
E M & Co (EdwardMDenoon) gen contractors and artificial stone mfrs 463 St James av
Josephine bds 34 Orange
De Novitz Solomon rms 24 Clinton
Theodore mach rms 43 Clinton
Densmore Frank B US deputy collector U S Customs PO bdg and tchr dancing h 104 Spring
Leon W emp USA h 91 Park
—see Dinsmore
Denson Hiliard D Rev h 50 Greenwood
Samuel lab h 105 Willow
Dent Thomas J engineer B&A h 114 Plainfield
Dental Electric Co The Norman F Holmberg pres Milton Alden treas mfrs dental specialties 78 Worthington
Dentini Lorenzo lab bds 14 Fremont
Luigi lab bds 14 Fremont

"Certified" Ice GUARANTEED TO BE PURE & WHOLESOME FOR ALL PURPOSES SOLD BY THE Springfield Ice Co. 47 DWIGHT ST. 195 ALDEN ST.

S. J. CORDNER CO. **Prest-O-Lite Gas Tanks** CONSTANTLY ON HAND 22 Taylor St. 425 St. James Av. 20 Oak St.

DENTISTS AND SURGEONS SUPPLY CO Schuyler B Eddy pres and treas Henry A Field v pres Albert E Addis clk dental surgical hospital and sick room supplies 340 Bridge—See p 85
De Nucci Giovanni h 92 William
Louis prop New EnglandHatSupply 102 William h do
Nicola A h 37 Wilcox
Vincenzo grocer 12 Union h do
Denver Adeline Mrs restaurant 509 Sumner av h 29 Lenox
Charles H contract agt NETel&Tel Co res Feeding Hills
Edna K teller SpfdNatBank bds 127 Spring
Elizabeth J wid John J bds 44 Byers
Harry G rms 43 Mattoon
Henry h 127 Spring
Paul H clk KMCo h 46 Lakeside av
William J baker h 29 Lenox
Denyour—see Deuyour
Deo Frank teamster bds 48 Carew
D'Epagnier Edmond L h (7) 7 Loring
De Paris Melvin rem to Malone N Y
Department of Soldiers and Sailors Benefits City of Springfield sec office 9 Municipal bdg 36 Court
De Pate Elizabeth wid Francis bds 1130 State
Depatie Walter emp BMfgCo h 290 Franklin
Depero Mary wid Nicolo emp Potter KnittingCo h 81 Orchard
Depew Chauncey M emp AmBrushMfg Co h 42 Kimberly av
Depilado Joseph mach bds 14 Stafford
Depoldo Antonio mail porter Union Station h 142 Eastern av
Depray Arthur bartdr NationalHouse Ind Orchd h 10 Pemaquid do
Dequette Stephen watchman h 154 Orange
Deragon Alfred F emp MEnvCo h (6) 37 Elmwood
Matilda h 44 Donald
William J emp MEnvCo h (6) 37 Elmwood
—see Dragon
Deraleau Lora R clk 392 Main res W Spfd
Derber Harry peddler h 315 Chestnut
Derby Clarence A binder SP&BCo h 54 Lester
Dingle Trust 84 Temple
Joseph clk 324 Main res W Spfd
Joseph M mech h 608 N Main
Mona V steno 372 Belmont av bds r 53 Franklin
Winfred P bds 97 Clarendon
Derbyshire William emp B&M shops h 73 Seventh
D'Ercole Camillo emp 335 Main h 166 Hancock
Deremo Albert H com trav h (303) 774 State
Blanche W Mrs tchr h (303) 774 State
Derenthal Bernard C h 16 Cumberland
Derenzo Joseph emp NEWCo h Gilbert av
Derlaga John emp FRCo h 248 Water

Dermody Mabel R wid P Ambrose h 3 Salem
Dern Louis h 126 Malden
De Roche Helen M clk 211 Worthington res Ludlow
Deroche—see Desroches
deRochemont Emilie tchr CentralHigh School rms 75 Harvard
De Rosa Angelo lab h 369 Water
Giovanni lab h 53 Fremont
DeRose Albert E h 148 Chestnut
Bessie stewardess NETel&TelCo bds 148 Chestnut
Clifford bds 15 Leete
Clifford bds 28 Morris
George clk 825 Main bds 15 Leete
George A painter 15 Leete h do
Joseph chauffeur 21 Lyman rms (3) 152C N Main
Louis electrotyper PPubCo rms 26 Manhattan
Mary emp NETel&TelCo bds 28 Morris
Mary wid Joseph h 28 Morris
Victor with FTLey&CoInc res Northampton
DeRosier Frank h 124 Bond
Fred emp MBCo rms 19 E Court
Henry A rem to Longmeadow
Horace P auto mech h 14 Howard
Lillian Mrs rms 31 Greenwood
Maria insp BSCorsetCo h RoundHill
Mary B rem to Longmeadow
Napoleon auto mech h Round Hill
Victor chauffeur h r 184 Union
Derosiers Alphonse h 52 Rutledge av
Derothir Stephen foreman 32 Patton h 128 Bond
Derrick Albert emp B&A bds 41 Charles
Charles V supt accounting BMCo h 143 Belmont av
Edward J emp HFCCo bds 9 Water Ind Orchd
Derrochers Frederick welder rms 19 E Court
Derusha Charles emp HampdenKnitting Co h 54 Elmwood
Elbridge J chauffeur h 12 Dymond
Elmer E h 136 Cherry
Gertrude steno 43 Worthington bds 97 Spring
Desabrais Alcide emp HFCCo bds 228 Main Ind Orchd
Cyrille h 228 Main Ind Orchd
Fred emp FRCo h 224 Center Ind Orchd
Michael emp FRCo h 34 Wilcox
De Salvo Charles h 58 Winthrop
De Santi Gaspari lab h 20 William
Desanti Serafina Mrs bds 290 Tyler
Desaulniers Clara S emp BMCo bds 33 Arch
Desautels Anatole clk HotelKimball bds 151 N Main
Arthur mach h 11 Lowell
Arthur emp CVMfgCo h 74 Oak Ind Orchd
Beatrice C clk 357 Main bds 46 Warriner av
Charles H emp FRCo h 106 Magazine
Ernest carp h 288 Center Ind Orchd
Leo emp MDRollCo bds 288 Center Ind Orchd

For quick, sure results phone your want ads to THE UNION RIVER 3200

POOLE DRY GOODS COMPANY Successor to W. D. Kinsman Co.
Main, Cor. Bridge, and Court Square Store, Main Cor. Court Square
Men's Furnishings

Desautels
Osias wid Alfred h 135 Main Ind Orchd
Therese Mrs h 72 Hampden Ind Orchd
DesChamps Arthur N rem to Los Angeles Cal
Deschamps Louis H window dresser 391 Main bds 71 McKnight
Olympe wid Eli J bds 71 McKnight
Descheneaux Elphege emp KMCo h 151 Wilbraham av
Deschenes Thomas emp FCorp bds 139 Worcester Ind Orchd
Wilfred A clk (226) 244 Main res Holyoke
De Schuitenar John cigarmkr h 61 Vernon
Descoteaux Beatrice L clk FCorp bds 118 Main Ind Orchd
Celina D clk 35 State bds 404 Union
Henry J emp SAircraftCorp h 28 Donald
Joseph foreman NapierSawWorks Inc bds 70 Abbe av
Olga M clk FCorp bds 118 Main Ind Orchd
Onesime emp NEWCo h 72 Abbe av
Desilets Alexander emp NEWCo rms 34 Douglas
Cyrille J emp HMfgCo h 236 Mill
Edward rem to Norfolk Va
Emile salesman 477 Main h 339 Walnut
Fred emp FCorp h 12 Quebec Ind Orchd
Livi J clk 56 Reed bds 135 Albemarle av
Rachel wid Adolph h 135 Albemarle av
Urbina bds 135 Albemarle av
William emp HMfgCo bds 135 Albemarle av
DeSimas Joseph bds 697 Belmont av
DeSimone Francesco lab h 54 Congress
Guglielmo mason h 137 Essex
Stefano lab h r 87½ Margaret
Desimone Frank barber 332 Water bds 52 Fremont
Recarda wid Vincenzo h 52 Fremont
Vincenzo jr lab bds 52 Fremont
DesIsles Leslie J steamfitter h 243 Central
Desjardins Alfred emp NEWCo h 139 Abbe av
Arthur S lineman StRy h 15 Carew pl
Henry emp HFCCo h 347 Main Ind Orchd
Medrick J emp StRy h 58 Bryant
Rodolphe F barber 50½ Main bds 67 Bradford
Desjarlais Arthur waiter bds 364 Chestnut
Emile laundryman h 364 Chestnut
Florian laundryman h 40 Congress
Samuel bds 364 Chestnut
Deslauriers Andrew chauffeur bds 22 Benton pl
Anthony carp h 22 Benton pl
Eveline nurse SpfdHospital bds do
Wilbrod chauffeur bds 22 Benton pl
Wilfred emp G&BMfgCo h 96 Union

Deslauriers
Wilfred emp SpfdHarnessCo bds 22 Benton pl
Wilfred A barber h 75 Avon pl
Desmarais Azilda Mrs h 560 Carew
Henry contractor 11 Richelieu ct h do
Henry mech rms 74 Saratoga
Joseph letter carrier bds 560 Carew
Joseph emp B&B bds 21 Grove
Lena emp NUCo bds 560 Carew
Oliver carp h 21 Grove
P Omer h 755 Page blvd
Desmond Agnes M tel opr G&BMfgCo bds (6) 63 N Main
Alfred in USA res inq 47 Clyde
Cornelius fireman PPaperCo h 47 Clyde
Cornelius J in USA res inq 47 Clyde
Dennis J shoemaker 608 Liberty h 54 Cleveland
Edwin F emp USA h 29 Merrick av
Florence emp 21 Cypress bds 47 Clyde
Frank lab h 54 Sharon
Jeremiah janitor h 16 Grover
Jeremiah J trainman B&M h 33C Main
Margaret wid Henry h (6) 63 N Main
Maria wid Jeremiah J h 54 Cleveland
William H mgr (202) 168 Bridge rms Elks Club
Desnoyers Inez rms 107 Northampton av
Lewis G railway mail clk h 908 Berkshire av Ind Orchd
Desoe Harlan J engineer h 35 Daytona
Desotelle Albert mach rms 93 N Main
Alice Mrs h (8) 617½ Main
Edward in U S Army
George emp MDFCo h 58 Worcester av
Napoleon rem to Chicopee
De Soto Lodge I O O F 44 Hillman
Desourdy Henri emp IOCo bds 145 Main Ind Orchd
Desouthe Edward mech h Orpheum av
DeSouza Anna E wid Herman h 194 William
Desrochers Hermine bds 98 Phoenix ter
Virginia emp NEWCo bds 98 Phoenix ter
Desroches Aldor emp CVMfgCo bds 18 Water Ind Orchd
Hubert mech h 49 Main
Philias emp G&BMfgCo h 18 Water Ind Orchd
Desrosiers Adelard emp HFCCo h 213 Center Ind Orchd
Alphonse carp h 52 Rutledge av
Arthur J emp BMachToolCo h 17 Holyoke
Charles bds 52 Rutledge av
Clifford bds 28 Morris
Edward A tel opr h 59 Rittenhouse ter
Fred J emp 23 Harrison av res Ludlow
Henry E tel opr NYNH&H h 11 Douglas
Joseph emp VNMToolCo h 4 Chapel
Mary emp NETel&TelCo bds 28 Morris

EXPERIENCED and RELIABLE Men for Packing HOUSEHOLD EFFECTS : : : : Office, 315 BRIDGE STREET
CENTRAL Storage Warehouse

OPPENHEIMER AND FIELD INSURANCE
14 FORT STREET River 4500
Policies of Every Kind In All the Best Companies

Desrosiers
Mary wid Joseph h 28 Morris
Napoleon emp CVMfgCo h 281 Worcester Ind Orchd
Oliver prop ParkViewHouse 437 Main res Holyoke
Rene rms 31 Carew
De Stefano Cesario lab h 274 Water
Luigi lab bds 274 Water
Desterhof Ernest insp HMfgCo h (16) 25 N Main
Destio Vito shoemkr h 92 Bridge
Destremps Charles A emp Smith&Wesson h 83 Bay
Detchon Adelaide bds 181 Sumner av
Detective Bureau Police Building 80 Court
Dethlefsen Herbert N welder rms Y M C A
Detroit Graphite Co E W Woodruff branch mgr paint mfrs (203) 293 Bridge
Deubell Margaret Mrs housekpr 20 Osgood
Margot C emp T-PACo bds 20 Osgood
Deuel Arthur emp SAircraftCorp bds 168 N Main
Frederick C h 41 Garfield
Deuschle Fritz emp BMCo rms 16 Walter
Deutsch Charles A driver h 230 Eastern av
John shoes and repairs 383 N Main h 313 Birnie av
William bds 230 Eastern av
Deuyour Frank C carp h 849 Liberty
Robert B emp MorganEnvCo h 18 Belmont pl
De Vall Edith M wid Elmer E h 24 Mason
Elmer Scott emp USA bds 24 Mason
Harry R elect h 29 Oak
Helen M emp PPubCo bds 59 Queen
Devall Floyd E emp Smith&Wesson h (7) 494 Mill
Devaney James ironwkr h 22 Everett
Patrick emp FMWBCo bds 22 Everett
de Varennes Frank H bds 50 Montrose
John h 50 Montrose
Mabel L bds 50 Montrose
Devarney Frederick in USA res inq 418 N Main
Henry mech h 418 N Main
Martha Mrs emp BMCo bds 66 Bancroft
Wilfred in USA res inq 418 N Main
William in USA res inq 418 N Main
Devens Kathleen h 11 Carpenter ct
Mary E wid William h 11 Carpenter ct
William A emp USA bds 11 Carpenter ct
Dever Edward lab h Wilbraham rd n Tinkham rd
Edward jr emp FTLey&CoInc bds Wilbraham rd n Tinkham rd
James chauffeur bds 176 Orange
John in USA res inq Wilbraham rd n Tinkham rd
Katherine emp Smith&Wesson bds Wilbraham rd n Tinkham rd
Devereux Faye P tchr bds 62 Mapledell
Devine Anna bds 85 Spring

Devine
Bridget bds 85 Spring
Bridget A (Devine&Sullivan) 175 Walnut bds 175½ do
Catherine bds 85 Spring
Frank auto salesman h 24 Coomes av
Frederick A chief clk 267 Plainfield bds 47 Riverview
Harriet M wid Timothy H clk 357 Main h 238 Dickinson
Harry floorman 334 Main bds 274 Pearl
Helen E clk 477 Main bds 11A Loring
James h 224 Parker Ind Orchd
James J com trav h 48 Wilmont
John emp 112 Gardner h Pecousic av n York
John D in U S Army
John H polisher h 42 Grand
John J condr StRy bds 47 Riverview
Lillian M clk bds 47 Riverview
Margaret dressmaker 401 Chestnut h do
Margaret M steno (621) 387 Main res Westfield
Mary bds 47 Riverview
Mary nurse BMCo bds 482 Chestnut
Maurice chauffeur bds 80 Clantoy
Nellie wid John R h 11A Loring
Patrick J h 47 Riverview
Raymond painter h (1) 73½ Main
Sybil A wid Thomas h 177 Carew
DEVINE THOMAS M (RichardA Turner&Co) 44 Taylor h 32 Glendell ter—See p 94
Timothy hostler 195 Armory h 348 do
Viola U steno B&A bds 47 Riverview
William E rem to California
William E bds 47 Riverview
& Sullivan (B A Devine B M Sullivan) dry goods and variety store 173 Walnut and confectionery 179 do
Devino Edward L emp HMfgCo h 138 Marion
Devins Thomas P engineer h 9 Morris
De Vlaminch Hector cigarmkr h 401 Franklin
Devlin Anna nurse bds 490 Chestnut
Christopher J clk rms 69 Bliss
Dennis J h 586 Chestnut
John F clk USA bds 59 Pearl
Mary Mrs rms 69 Bliss
May Mrs emp HMfgCo bds 50 Northampton av
Devoe Emma H wid Arnot K bds 64 Buckingham
Devol George L janitor 327 Main rms (48) do
Devul John lab h 26 Liberty
Dewar Catherine Mrs h 95 Cedar
Henry emp Smith&Wesson bds 95 Cedar
Dewey Albert E in U S Army
Benjamin A (FE&BADewey) 304 Plainfield h 29 Clayton
Carlyle S rem to Omaha Neb
Celestia M nurse rms 350 Dickinson
Edward emp USA rms 323 St James av
Eleanor night supervisor 140 High bds do

WE SELL FIRE, LIFE, ACCIDENT AND HEALTH INSURANCE. ARE YOU INSURED? IF NOT—— SEE
EASTERN LAND TRUST
Open Saturdays until 9 p.m. M. V. CASS, Manager
Tel. River 7974 244 MAIN STREET

CHARLES HALL, Inc. Sterling Silver, Cut Glass, Pottery, and Fine China

Dewey
- Elizabeth wid Charles bds 40 Warriner av
- Emerson K clk PO h 74 Euclid av
- **DEWEY F E & B A** (Frank E and Benjamin A Dewey) ruling machine mfrs 304 Plainfield—See p 173
- Frank E (FE&BADewey) 304 Plainfield h 409 Armory
- Lillie Mrs emp KimballHotel h 40 Congress
- Mary L Mrs bds 663 Main
- Michael rem to Waterbury Ct
- Nelson emp AmRyExCo bds 40 Congress
- Raymond G emp USA h 421 Wilbraham rd
- Roger P draftsman h 75 Massasoit
- William rem to New Jersey
- William E emp B&M h (5) 152B N Main

DeWitt Elizabeth Mrs emp MassSaw Wks h 178 Carew
- Josephine Mrs sec and treas Eastern States Appraisal Co (309) 293 Bridge h 41 Magazine
- Leon S h 114 Monrovia
- Raymond bds 773 State
- Rollin G emp KibbeBrosCo h 121 Marion
- Ross truckman rms 73 Vernon

De Wolf Amelia D wid Daniel B h 38 Dunmoreland
- Amelia J student bds 38 Dunmoreland
- Carl teamster h r 252 Liberty
- Helen A clk MassMutLifeInsCo bds 236 Union

De Wolfe George W h 415 Central
- Philip B emp B&M h 119 Bay

Dewsnap Stanley weaver h 547 State

Dexter Albert J emp FRCo h 3 Hampden Ind Orchd
- Arthur L stockman NETel&TelCo h 52 Pearl
- Charles A helper PPubCo h 123 Kensington av
- Clarence M emp HMfgCo bds 132 Marion

DEXTER ERNEST J general ins agt (15) 476 Main h 68 Forest Park av—See p 141
- Eugene A prop Dexter's Bakery 123 Carew h 194 Sumner av
- Fred Fay physician 2 Temple res Longmeadow
- George S confectionery 537 Belmont av h 24 Burlington
- Jenness K (Dexter&Bowles) (303) 317 Main and treas The E Spfd Home Builders Co h 27 High
- Marian rem to Denver Col
- Merton B meter tester UELCo h 43 Rochelle

DEXTER ROOT CO THE R B Farnsworth pres J B Markham sec William G Tait treas coal dealers 9 Randall av—See p 103
- Roy S rem to Denver Colo
- Sadie E wid Joseph D emp 437 Bay h 132 Marion
- William Clifford clk 25 Elm h 84 Virginia

Dexter
- William H real estate and fire insurance agt 25 Elm h 19 Ingersoll Grove
- & Bowles (J K Dexter and C A Bowles) papermakers' supplies (303) 317 Main

Dexter's Bakery Eugene A Dexter prop bakers 123 Carew

Dextradeur Edward emp CVMfgCo bds 30 Johnson Ind Orchd

Deyo Alfred emp USA rms 73 Spring
- Eli driver rms 70 Seventh
- Eva O milliner h 1240 North
- Lucy M Mrs rms 70 Seventh
- Mina emp WmCarterCo bds 135 William
- William emp water dept bds 135 William

Dezalia Charles emp TaitCoalCo h 590 Liberty
- William F emp FRCo h 934 Carew

Dezell Anna wid Adelbert bds (8) 11 Holland rd

Dezelliers Napoleon carp h 12 South Ind Orchd

Deziel Wilfred emp FlemingFoundryCo h 530 Plainfield

Di Agosta Giovanni lab bds 20 William
- Pasquale jeweler 20 William h do

Dial Kennels (RoyHPeck) bull dog kennels 15 Temple

Dialessi Carmelle confectionery 818 Main res inq do

Diamond Abraham emp NEWCo h 45 Bancroft
- Candy Co (RezkStephens) confectionery 110 N Main
- Catherine cigarmkr 32 Hampden res Westfield
- Charles clk rms 147 Bond
- Charlotte E steno MerrimacRome Co bds 30 Huntington
- Disc Shop (BLConchar&Co) phonographs and records 204 Worthington
- Eva clk NETel&TelCo res Holyoke
- Isabel M clk 392 Main res Feeding Hills
- Mary M wid Thomas W dressmkr h 43 Manhattan
- Morris shoemkr h 32 Lowell
- Rubber Co (TheBFGoodrichRubber Co) rubber tires 325 Dwight
- Samuel shoemkr h 28 Stafford
- Violet A steno 345 Main res Holyoke

Diaz William lab rms 606½ Main

Dibble Burton E com trav h 107 Harvard
- Charles W toolmkr h 95 Jefferson av
- Emerson mach rms 31 Franklin
- Frank L clk 490 Main rms 22 Temple
- Herbert L com trav h 123 Firglade av
- Leon N salesman 216 Worthington bds 65 Riverview ter
- Louis N (Dibble&Warner) 216 Worthington h 65 Riverview ter
- Nellie J Mrs h 202 High
- Wallace E h 884 Worthington
- Winifred H emp B&A h 167 Walnut
- & Warner (LouisNDibble) mfr suspenders and shoulder braces 216 Worthington

"CERTIFIED" NATURAL ICE Look for the Yellow Wagon Springfield Ice Co. 47 DWIGHT ST. 195 ALDEN ST.

S. J. CORDNER CO. TELEPHONE RIVER 337 22 Taylor St. OPEN DAY AND NIGHT 425 St. James Av. GARAGE 20 Oak St.

Dibickowski Wladyslaw lab h 95 Congress
Di Carlo Angelo gardener bds 54 Monroe
Antony butler 767 State h 54 Monroe
Dice Irving in U S Army
Richard emp city h 90 Willow
Di Cenzio Paul emp FTLey&CoInc h Pecousic av
Dick George emp SAircraftCorp h 38 Maynard
George jr emp SAircraftCorp bds 38 Maynard
Henry clk USA bds 180 Maple
Ralph rem to Hartford Ct
Dickens Hattie B wid Dudley h 32 Dymond
Dickerman Jesse I mech bds 12 Revere
Otto H emp WWCorp h 433 N Main
William A mgr 308½ Belmont av h 34 Scott
Wilmot emp B&M shops h 56 Auburn
Dickerson Antone brakeman B&M h 67 Seventh
Walter clk 375 Main rms 24 Besse pl
Dickey Carrie A Mrs bds 903 State
George F emp Smith&Wesson h 643½ Main
Harold mach rms 70 Spring
Maurice W news editor SpfdUnion h 116 Princeton
William P emp HMfgCo h 21 Rutland
Dickie Charles W rem to Providence R I
Charles W Mrs rem to Providence RI
Dickieson Andrew E (Dickieson&Co) 380 Main h 288 St James av
& Co (AEDickieson) dry goods 380 Main
Dickieson's Building 378-382 Main
Dickins Adelia wid Benjamin bds 36 Willow
Dickinson Agnes bds 15 Wilbraham av
Alice Mrs clk 303 Main h 56 Holyoke
Alice A steno MEnvCoDiv res Agawam
Anna M wid Eugene R h 23 Foster
Arthur B purchasing agt G&B MfgCo bds 236 Union
Arthur C emp USA h 160 Oak Ind Orchd
Charles h 45 Linden
Charles A emp USA h 46 Andrew
Charles E rem to Longmeadow
Charles H in USA res inq 45 Linden
Don C in U S Army
Dwight S trucking h 96 Kensington av
Edward emp Smith&Wesson rms 110 Central
Emma Mrs h 19 Salem
Emma L wid Robert rms 291 Bay
Ethelbert S carp h 31 Wilbraham av
Flora B tchr bds 40 Westernview
DICKINSON FRANCKE W pres and treas Dickinson-Streeter Co 307 State h 125 Sumner av—See back bone
Frank P rms 46 Main
George F chief clk 29 Belmont av bds 140 Atwater ter

George R in USA res inq 355 Pine
Harriet S wid Asa D h 163 Atwater ter
Harry C brakeman h 43 Sargeant
Harry P (Kenney&Dickinson) 115 Walnut h 58 Sylvan
Henry C real estate bds 419 Sumner av
Homer F (EFLeonard&Co) 72 Main h 108 Garfield
Howard rem to New York city
H Raymond bds 355 Pine
Irene h 140 Spring
Isaac L emp SmithCarriageCo rms 643½ Main
Jesse E purchasing agt BSThread Wks h 33 Smith
Julia B music tchr h 14 Berkeley
Lena M tchr bds 20 Summit
Lilla E bkkpr h 31 Myrtle
Mahlon L carp h 30 Wilbraham av
Marion H bds 108 Garfield
Mary L Mrs rms 44 Dexter
Mfg Co Frederick Harris pres Robert C Cooley sec Thomas E Griffen treas mfrs moulded electrical insulation foot Mechanic
Minerva bds 110 Atwater ter
Nellie V wid William L h 104 Long Hill
Oliver H h 110 Atwater ter
Porter h 18 Long Hill
Ralph J mach HMfgCo h 82 Beaumont
Richard B in U S Army
Sadie M Mrs h 37 White
Samuel emp BakerExtractCo rms 1570 North
DICKINSON-STREETER CO Francke W Dickinson pres and treas George W Streeter asst treas funeral directors 305-307 State branch office 266 Exchange Chicopee—See back bone
Stuart W in USA res inq 355 Pine
Wallace emp USA bds 43 Sargeant
William bds 623 Main
William E emp MBCo bds 18 Long Hill
William R salesman Loose-WilesBiscuitCo res Holyoke
Dickinson's F W Block 186-190 State
Dickson Amos music writer bds 45 Ladd
Anna Mrs h 45 Ladd
Emma Mrs h 255 Sharon
Eugene mach rms 74 Temple
George T decorator h Wilbraham rd n town line
James clk 357 Main rms 420 do
James E butler 9 Buckingham pl bds do
Robert B in U S Army
Vera bds 45 Ladd
William emp USA h 68 King
—see Dixon
Di Clementi Pietro dry goods 542 Worthington h do
Di Cristofaro Michele lab h r 114 Ferry
Giovanni lab bds 10 William
DICTAPHONE THE Henry B Moninger dist supt (314) 289 Main—See p 85
Dido Francesco lab h Pecousic av n York

The best authority on all branches of sport is THE UNION

POOLE DRY GOODS COMPANY Successor to W. D. Kinsman Co.
Main, Cor. Bridge, and Court Square Store, Main Cor. Court Square
Cloaks and Suits

Diederich John A emp SpfdHarnessCo h 15 Logan
Diefendorf John A buyer 345 Main h (208) 774 State
Diehl John J salesman h 88 Albemarle av
Dienni Angelo lab bds 15 William
Giovanni lab bds 15 William
Pietro lab h 15 William
Diesen Nellie J h 92 School
Dietrich Albert compositor TheRepublican h 15 Kimberly av
Albert F emp USA and grocer 430 White h 15 Kimberly av
Edna L mgr 430 White bds 15 Kimberly av
Frank E emp NEWCo bds 59 Spring
Louis C mech bds 59 Spring
Dietz Bakery Mass Baking Co props confectionery and restaurant 335 Main
Charles emp G&BMfgCo rms (21) 431 Main
Samuel mgr 296 Worthington h 93 Acushnet av
Walter H mgr The Dietz Bakery 335 Main h (3) 292 Sumner av
—see Deitz
Di Falco Agostino h 42 Margaret
Di Florio Michele emp NEWCo h 88 Marble
Difucci Antonio emp MPEquipCo h 62 Orchard
Digan Arthur E salesman 242 Main bds 387 Oakland
Bernard A emp NETel&TelCo h 387 Oakland
Pearl B Mrs tel opr TheRepublican h 387 Oakland
Dige Carl J cabinetmkr carpenter store fixtures etc 52 Harrison av h 3 Salem
Digesaro Nicola bartdr ElksClub h 70 Saratoga
Di Gesu Matthew ladies' tailor (413) 21 Besse pl res Longmeadow
Di Giorgio Agostino h 44 Margaret
Francesco h 4 Pinney pl
Rocco h 48 Wilcox
Di Giovanni Antonio lab bds 103 Wilcox
Antonio lab bds 105 Howard
Dignan Bernard A repairman NETel&TelCo rms 32 Byers
Thomas steamfitter h 50 Brookline av
Dikeman Lucy A bds 306 Wilbraham rd
Di Lapo Domenico lab h 23 Union
Rocco lab bds 23 Union
Stefano lab bds 23 Union
Dilascio Matteo lab h 233 Summer
DI LIZIA RAFFAELE cut stone contractor and dealer r 363 Bay h 79 Charles—See p 61
Dill Charles D rem to New Haven Ct
Charles H janitor UELCo h 534 Armory
Frank E diesinker Smith&Wesson h 27 Jefferson av
G Fred salesman 16 Sanford res Westfield
Harrie L emp Smith&Wesson h 273 N Main
Philip H clk MassMutLifeInsCo bds 3 High st pl

Sarah F wid Eugene F h 137 Lebanon
Walter E bds 63 Dunmoreland
Walter E truckman h 29 Norfolk
William L emp HMfgCo h 63 Dunmoreland
Dillaber Ralph mech h 49 Marlboro av
Dillenback Alden I rem to New York city
Emil U physician 705 Sumner av h do
H Irving clk PPubCo h 705 Sumner av
Martha D clk MassMutLifeInsCo bds 705 Sumner av
Diller Emma A Mrs bds 35 Central
Dillingham Albert J boxmkr h 404 Walnut
C Maria wid Lewis B h 21 Orleans
Edna L clk B&B bds 404 Walnut
George bds 21 Orleans
Raymond L rem to New York city
Dillman Oscar mgr DillmanWallPaper Co 230 Worthington h 43 Dorchester
Wall Paper Co Oscar Dillman mgr wall papers mouldings and paste 230 Worthington
Dillon Charles E tel opr 236 Main res Westfield
Emma A wid Louis W h 789 State
Frederick mech rms 45 Pearl
James F (JamesFDillon&Co) 704 Main h 704½ do
James F & Co (JamesFDillon) wholesale liquors 704 Main
John mach bds 63 Elmwood
John A physician (203) 310 Main res inq do
Margaret housekpr 98 Plainfield
Mary E wid James h 704½ Main
Michael emp B&A h 98 Plainfield
Michael driver 112 Summer bds 103 Tyler
Michael 2d emp B&A bds 98 Plainfield
Michael J physician (11) 4 Chestnut h 1054 State
Mildred S Mrs stewardess NETel&TelCo rms 52 Main
Newton E rms 20 Summit
Patrick F emp USA h 226 Armory
Patrick J boilermkr h 29 Massasoit
Peter emp HMfgCo h 19 Hayden
Thomas Mrs bds 44 Huntington
William motorman bds 284 Liberty
William J in U S Army
& Douglass Inc C L Reece mgr wholesale butter cheese eggs and lard 54 Hillman
Dilson John H actor rms 97 Spring
Dilworth Ernest janitor NETel&TelCo rms 25 Bliss
Dimakopoulos Dimas lab h 50 Franklin
Dimarsico Antonio lab h 46 Wilcox
Di Martino Antonio emp BMachToolCo h 24 Union
Di Mauro Vincenzo N shoemaker 14½ E Court h 80 Orleans
Dimauro Sadie emp NEWCo h 512 Worthington
Dime Messenger Service George R Snow mgr 22 E Court

Our NEW WAREHOUSE is ideal for storing HOUSEHOLD GOODS. Modern, Fireproof, and Clean. ... ... Office, 315 BRIDGE STREET.
CENTRAL Storage Warehouse

OPPENHEIMER AND FIELD INSURANCE SERVICE
14 FORT STREET
River 4500

Dimitriaetes Gregorios (G & L Dimitriaetes) 82 Main rms 32 Holyoke
G & L (Gregorios and Lazarus Dimitriaetes) barbers 82 Main
Lazarus (G & L Dimitriaetes) rms 32 Holyoke
Dimm I Lloyd pres and treas Dimm-Semmons Co 147 Chestnut h 45 Orlando
DIMM-SEMMONS CO I Lloyd Dimm pres and treas Robert A Knight sec National and Marmon automobiles 438 Dickinson—See p 14
Dimming Buster porter 309 Main bds 99 Central
Dimmock George naturalist h 531 Berkshire av
Dimock Agnes M wid John M rem to Leominster
Emma R Mrs saleswoman 345 Main bds 529 State
Stanley K emp VNMToolCo h 28 Nelson
Victor rem to Canada
Dimond Patrick driver rms 107 Bridge
Dimonica Agostino carp h 15 Pine st ct
Dince John M emp NEWCo h (5) 774 State
Dineen Charles rms 107 Spring
Edward H emp SAircraftCorp bds 131 Hampden Ind Orchd
Gertrude C bkkpr 346 Main bds 524 N Main
Helen C bds 524 N Main
Helen T opr NETel&TelCo bds 188 Carew
Irving student bds 131 Hampden Ind Orchd
James J plumber h 64 Sargeant
James M h 75 Orleans
James T emp city h 168 Liberty
Jerry A Mrs h 37 Wentworth
John emp 41 Hampden res Thompsonville Ct
John emp CVMfgCo h 131 Hampden Ind Orchd
John C janitor 121 State h 125 Princeton
John W emp FRCo bds 37 Wentworth
Martin J bricklayer h 19 Donald
Mary E wid Jeremiah bds 100 Massasoit
Michael lab bds 47 Silver
Michael J in U S Army
Michael W lab h 93 Bond
Patrick J mason h 116 Tenth
The apartment house 524 N Main
Thomas E bkkpr TheRepublican res Thompsonville Ct
Thomas J toolmkr h 524 N Main
Dinerstein Fannie Mrs mgr 152 Ferry h 130 Greenwood
Mary grocer 152 Ferry bds 130 Greenwood
Mendel h 130 Greenwood
Dingerdissen Louis emp 43 Worthington h 638 Belmont av
Dinneen Mary Mrs h 19 Bristol
Mary B music tchr 19 Bristol bds do
Dinny Abraham pocket billiards 677 North rms 45 Holyoke
Dinsmoor Howard E com trav h 23 Foster
Dinsmore Donald S in USA res inq 85 Westford av
Henrietta M wid Alpheus dressmkr h 20 Nelson
Martin L district mgr Provident Life & Trust Co (613) 387 Main h 85 Westford av
Robert M rem to W Spfd
Diocesan Library (Episcopal) (25-26) 25 Harrison av
Dion A George emp USA h 20 Newland
Albert A janitor h 238 N Main
Albert L rem to Willimansett
Alfred emp NEWCo bds 200 Main Ind Orchd
Alphonse mach h 187 Main Ind Orchd
Arthur molder bds 117 Main
Casilda emp 333 Bridge res W Spfd
Catherine T Mrs h 56 Vermont
Charles J emp NETel&TelCo bds 56 Vermont
Edna G clk WUTelCo res Chicopee
Frank J emp BMCo bds 56 Vermont
George C emp USA bds 56 Vermont
Hormisdas E emp Smith&Wesson h 54 Mason
John mach rms 60 Sargeant
John emp CVMfgCo h 253 Center Ind Orchd
John B janitor 468 Chestnut h do
Joseph carp h 20 Long View av
Joseph motorman bds 294 N Main
Joseph N cabinetmkr 234 Main h 63 Waverly
Joseph P h 77 Main Ind Orchd
Leon in U S Army
Mary Mrs bds 510 Liberty
Paul emp 152 Lyman rms 30 Salem
Pierre mason h 30 Mill
Ray E in USA res inq 63 Waverly
Raymond in U S Army
Samuel carp h 20 Long View av
Silas janitor 38-40 Arch h (1) 40 do
Stephen F emp SpfdUnion res W Spfd
Wilford J emp USA h 445 Franklin
William emp Smith&Wesson bds 20 Long View av
Dionisio Salvatore lab h 8 Union
Dionne Frank in USA res inq 254 Main Ind Orchd
George emp CVMfgCo h 254 Main Ind Orchd
Georgie emp 25 Thompson bds do
Henry E emp USA h 52 Spring
John bartdr HenkingHotel h 14 Wilcox
Joseph E pocket billiards 919 State h 44 Manhattan
Joseph P in USA res inq 44 Manhattan
Katherine bds 44 Manhattan
Michael M barber emp HotelWorthy h 97 Spring
Di Palma Angelo janitor h 20 Manhattan
Antonio lab bds 32 William
Di Paolo Camillo lab bds 168 William
Di Pasqua Antonio lab h 55 Nelson
Francesco lab bds 32 William

ARE YOU GOING TO BUILD, BUY OR IMPROVE? IF SO, ASK US BEFORE GOING FURTHER—
SEE
EASTERN LAND TRUST
Open Saturdays until 9 p.m. M. V. CASS, Manager
Tel. River 7974 244 MAIN STREET

CHARLES HALL, Inc. Gas and Electric Fixture Contractors—Write for Estimates.

Di Pasqua
Giuseppe lab bds 32 William
Di Pasquale Donato lab h 168 Union
Di Pillo Gregorio lab bds 96 Gardner
Di Piozza Samuel emp 435 Dwight res Westfield
Direct Importing Co The tea and coffee 125 Worthington and (2) 469 Main
DIRECTORY OFFICE The Price & Lee Co publishers (419-421) Third National Bank bdg 387 Main Telephone River 5620
Dirksen Henry W estimator FRCo h 58 Narragansett
Dirninger Edward A emp KMCo h 437 Walnut
Ellen wid Sebastian h 73 Roseland
Dirr Leopold emp BMCo rms 40 Sargeant
Di Santi Antonio lab h 309 Water
Antonio emp UBCo h r 1 Union
Domenico lab h 93 Margaret
Frank lab h 93 Norwood
Frank barber 565 Main h 607 do
Giuseppe lab h 93 Margaret
Louis emp BMachToolCo bds 290 Tyler
Luigi barber 629 Main bds 80 Norwood
Serafina Mrs bds 290 Tyler
Di Scenza Giuseppe emp HCWheelCo h 31 Talcott av
Disco Frank emp NEWCo h Davis
Disney Josephine M tchr TechHigh School bds 14 Forest
Di Stefano Luigi barber 612½ Main h 14 Wilcox
District Exemption Board for Division No. 1 of Mass (533) 31 Elm
Dithier Andrew J stock clk BBNoteCo h 157 Wilbraham av
Ditlick Michael h 165 Sharon
Di Tomaso Filomeno Mrs bds 56 Terrence
Pasquale emp G&BMfgCo h 56 Terrence
Dittrich Edna T student bds 23 Hawley
Paul baker 823 State h 23 Hawley
Divily Esther bkkpr 36 Lyman bds 45 Armory
Hilda M clk (525) 374 Main bds 45 Armory
Lawrence E proofreader SpfdUnion h 45 Armory
Michael clk NYNH&H freight depot h 45 Armory
Divine—see Devine
Dix Charles J treas The Roll Stationery Co mgr Daily News Job Print res W Spfd
Ernest S rem to Patterson N J
Dixon Ada W bds (41) 40 High
Bessie emp 29 Worthington bds 738 Sumner av
Doris M tchr h 75 Alexander
Emma Mrs h 255 Sharon
Frederick I emp NEWCo bds 738 Sumner av
Hance mach emp 151 Bridge res Thompsonville Ct
Herbert designer h 72 Prospect
Irving J emp USA h 738 Sumner av
Jennie F I registrar Union Relief Assn 3 Market rms 92 School

Dixon
Julia E Mrs h 20 Hubbard av
Leonard painter rms 78 Bliss
Lillian bds 47 Churchill
Nesbert insp USA res Thompsonville Ct
—see Dickson
Dlugiesienski John emp HMfgCo h 71 Essex
Dluzniewski Adam emp HMfgCo h 54 Eastern av
Dmitrieff John emp NEWCo h 242 Fort Pleasant av
Dmytryk John ins agt (506) 387 Main res C Falls
Doak Fred S clk LMfgA bds 39 Windsor
Doane Arthur W rem to Bridgeport Ct
Frank W prin Howard st school h 21 Clarendon
Harlow W clk (202) 318 Main bds 948 State
Leon W chief clk B&A freight depot rms 19 Mattoon
Nettie B Mrs clk h 97 Spring
Phoebe C bds 21 Clarendon
Robert E asst treas Albert Steiger Co 345 Main res Holyoke
Susie M wid Alfred W bds 14 Reed
DOANE & WILLIAMS CO mfrs store fixtures, cabinetwork, lumber and painting factory and yards Willimansett Mass tel Holyoke 454 —See p 239
Dobbin Leonard G emp NapierSawWks Inc h 29 Elizabeth
Dobbins Emma Mrs bds 200 Pendleton av
Dobbs Fred groceries and meat 92 Eastern av h 74 Massachusetts av
Samuel in U S Army
Scott E janitor 104 Chestnut h do
Dobek John emp CVMfgCo h Moore Ind Orchd
John emp 41 Hampden res Chicopee
Dobin Louis lab h 26 Liberty
Thomas (Soffan&Dobin) 198 Chestnut bds 195 do
Dobosz Mike emp 41 Hampden res Chicopee
Dobson Carrie L Mrs bds 136 William
Minnie E clk MassMutLifeInsCo rms (37) 40 High
Ruby R supervisor NETel&TelCo res E Longmeadow
Thomas A emp 137½ State rms 178 Maple
Dockham George W janitor Boston rd school h 25 Wilton
George W jr emp NEWCo h 84 Denver
Doctor Hewson Dental Co A Edwin Skill pres Edward L W Hewson Buffalo N Y sec and treas (20-21) 324 Main
Doctors Morris rem to New York city
Dodd Holland J h 78 Charles
John J emp MEnvCoDiv h 79 Newland
Dodelli Giuseppe bds 7 Dale
Dodge Addison E prop FDKempCo 20 York bds 23 Wareham
Alfred C foreman 240 Main h 23 Wareham
Anna E wid William A h 68 Lyndale
Anna R wid Frederick bds 82 Spruceland av

Springfield Ice Co. 47 DWIGHT ST. 195 ALDEN ST. "CERTIFIED" Natural Ice PROMPT, EFFICIENT SERVICE Tel. River 4184

S. J. CORDNER CO. **Oils, Gasoline and Grease** 22 Taylor St. 425 St. James Av. 20 Oak St.

Dodge
Aubrey P mgr Wilson & Co h 258 Fort Pleasant av
Augustus W h 53 Buckingham
DODGE BROS MOTOR CAR Williams Motor Sales Co exclusive dealers 385 Worthington—See p 14
Celia I Mrs asst forewoman Superior GarmentCo h 15 Saratoga
Charles M in USA res inq 53 Buckingham
Clinton W emp 331 Main h 53 Kenwood Park
Edwin O emp FMWBCo h 67 Wason av
Elsie wid Orville A bds 62 Hyde av
Harry W emp city h (2) 47 White
Isaac L h 79 Euclid av
John S mech h 159 Dickinson
Maria S Mrs bds 53 Buckingham
Nellie E librarian Ind Orchd branch city library 50 Oak Ind Orchd bds 37 Spring
Ralph I carp h 254 Oakland
Samuel emp StRy bds 81 Saratoga
Sarah W wid Edwin H bds 59 Princeton
Suzanne E night supervisor Wesson MaternityHospital rms do
Walter P h 17 Palmer av
Dodson Charles W treas Gibson-Hollister Mfg Co res Longmeadow
George W supt Gibson-Hollister Mfg Co res Longmeadow
Doe Alonzo F patternmkr bds 68 Yale
Edward J emp SAircraftCorp rms 294 N Main
Doersam Alois cigarmkr MHBarnett h 56 Clantoy
Alois jr clk 181 State h (5) 40 High
Anna Mrs h 40 Murray Hill av
Franz O delicatessen 64 Cass and cigarmkr h 40 Murray Hill av
Fred polisher h 807 Liberty
Doftord Kostanty mech h 118 Essex
Dogel Albert candymkr emp FranzG Jensen rms 135 Spring
Doggett Carolyn D Mrs MA instructor IntYMCACollege h 250 Alden
Laurence L (PhD) pres IntYMCA College h 250 Alden
Ruth W bds 250 Alden
Dogil Albert candymkr bds 62 Bancroft
Doherty Anna M steno 73 Taylor bds 112 Belle av
Beezie T wid Dominick housekpr TheWorthy bds do
Daniel F v pres Commercial Trust Co 266 Main and whip mfr Westfield h 104 Sumner av
Donald emp FRCo bds 87 Miller
Elizabeth h 36 Bond
Emma waitress rms 599 Main
Eugene F bartdr 209 Chestnut h 34 Clark
Gertrude M bkkpr 291 Bridge res Westfield
James chauffeur rms 436 Union
James L lawyer (529) 31 Elm h 73 Washington rd
John emp USA bds Champlain Ind Orchd
John F dentist 150 Main Ind Orchd h 246 do

Doherty
Mae G opr NETel&TelCo bds 77 Prospect
Mary bds 314 Armory
Mary Mrs h 112 Belle av
Michael teamster bds 87 Miller
Nellie corsetwkr rms 76 Vernon
Patrick emp B&A bds 16 Sheldon
Peter emp 331 Liberty h 87 Miller
Raymond clk rms 599 Main
—see Dougherty
Doig Albert P emp USA h 356 Belmont av
Edward emp USA h 27 Phoenix
Etta emp NEWCo bds 27 Phoenix
Dolan Anne C rms 135 Spring
Charles L condr StRy h (2) 208 N Main
Frank mason h 158 Walnut
Grace clk bds 83 Tyler
Herbert emp USA bds 58 Spring
Herbert F emp USA bds 158 Walnut
James J emp USA rms 533 State
James J mach bds 123 King
James P pressman SP&BCo bds 33 High
Jean clk bds 436 Union
Jennie A bkkpr 369 Main bds 33 High
John E gasfitter emp 117 State h 83 Tyler
John J salesman h 22 Middle
Joseph J insp USA bds 83 Tyler
Mary A wid Joseph H h 436 Union
Mary E Mrs h 33 High
May E steno bds 69 Alden
Thomas P clk 392 Main bds 178 Maple
Walter rem to Worcester
—see Doolan and Dowling
Doland Hugh h 113 Massachusetts av
Richard R agency auditor Mass MutLifeInsCo and (Springfield CommercialMfgCo) 29 E Court h 113 Massachusetts av
Dolbec Francois carp h 103 Middlesex
Joseph carp h 54 Orchard av Ind Orchd
Dolby Theodore cigarmkr rms 304 Bridge
Dold Jacob Packing Co Michael B Murphy mgr (319) 264 Main
Dole Clarence D asst foreman composing room SpfdUnion res Longmeadow
DeWitt C watchmaker emp 471 State res Longmeadow
Edna P tchr bds 25 Reed
George A laundryman h 25 Reed
Gladys T h 25 Reed
Dolfen James bds 81 Saratoga
Peter J emp MBCo h 81 Saratoga
Dollar Elizabeth wid George bds 82 Plainfield
George emp FRCo h 51 Thomas
Dolman Clarence emp SAircraftCorp rms 182 N Main
Frank emp SAircraftCorp bds 235 N Main
William emp SAircraftCorp bds 235 N Main
John carp h 235 N Main
Dolphin Margaret wid Joseph P head waitress 392 Main h 683 do
Dombrowski John emp HMfgCo h 246 Quincy

All the News When It IS News in the Springfield Union

POOLE DRY GOODS COMPANY Successor to W. B. Kinsman Co.
Main, Cor. Bridge, and Court Square Store, Main Cor. Court Square
Millinery and Draperies

Dombrowski
Roman emp HMfgCo h 250 Quincy
Domenichetti William tailor h 15 Niagara
Dominie Joseph clk 237 Chestnut bds 72 Vernon
Dominique Cyrille teamster bds 268 Worcester Ind Orchd
Cyrille jr rem to Wilbraham
Dominy Albert P trainman B&M h 265 Fulton
Don Albert emp NEWCo h 58 Hebron
Napoleon emp NEWCo bds 1050 Carew
Donabed Nargiz wid Manoog bds 27 Hayden
Elias M emp USA h 27 Hayden
Donadio Domenico barber bds 29 Wilcox
Paolo shoemkr h 29 Wilcox
Donahue Anna L saleswoman 345 Main res W Spfd
Annie wid James H h 83 Howard
Annie boxmkr h 253 Hancock
Bros (F P and C A Donahue) plumbers 42 Harrison av
Catherine Mrs rms 73 Vernon
Catherine wid Daniel bds 106 Massasoit
Charles A (DonahueBros) and (LymanRealtyTrust) 42 Harrison av bds 50 Edwards
Charles S in USA res inq 42 Morgan
Daniel J mason builder 39 Forest Park av h do
Daniel P stock clk 240 Main h 4 Eagle
Edward mech h 15 Niagara
Edward J emp BMCo bds 106 Massasoit
Elizabeth wid Edward emp Scott's LaundryCo h 15 Niagara
F P & C A (Frank P and Charles A Donahue) real estate dealers 42 Harrison av
Frank P (DonahueBros) 42 Harrison av h 50 Edwards
Guy W sales mgr VictorSawWks res W Spfd
Harold P compositor SpfdUnion res W Spfd
Helen R emp BSCorsetCo bds 294 Liberty
James A emp StRy rms 46 Main
James A emp city h 42 Morgan
Jeremiah carp bds 5 Lyons Ind Orchd
John clk 267 Plainfield res Palmer
Joseph emp USA h 20 Myrtle ter
Kate corsetmkr h 54 Vinton
Margaret R clk USA rms 37 Pearl st pl
Mary emp RoyceLaundryCo bds 54 Vinton
Mary wid William H h 63 Gardner
Mary C Mrs bds 15 Lexington av
Mary G clk 392 Main res W Spfd
Matthew condr B&M rms 20 Bradford
Michael A emp FRCo h 32 Acushnet av
Michael M emp SPowerAssociates h 294 Liberty
Mortimer E mailing clk PPubCo res Chicopee
Nonie emp NUCo bds 294 Liberty

Donahue
Patrick emp B&A rms 177 Chestnut
Patrick rem to Boston
Patrick J mach B&A h 52 Osgood
Sadie G bkkpr 345 Main res Huntington
William res inq 25 Stockbridge
William J bds 63 Gardner
—see Donohue and Donoghue
Donais Mary L emp MBCo bds 221 High
Peter E insp USA h 221 High
Donald Archibald D h 27 Blair
David K emp FRCo h 68 James
George D mgr 12 Stearns Square h (11) 41 Main
Lillian clk rms 120 Main
Sarah wid John bds 64 Sheldon
The apartment house 44 Donald
William bds 27 Blair
Donaldson Arba G emp FRCo bds 127 Jefferson av
Catherine bkkpr 345 Main bds 30 Wolcott
Cora Mrs rem to New Jersey
DeWitt H emp SAircraftCorp h 24 Lexington av
Henry H clk h 24 Lexington av
John clk 372 Main h 30 Wolcott
John H mgr 322 Main h 50 Grenada ter
John T rem to New York city
Ralph E painter h 75 Saratoga
Story B emp FRCo bds 24 Lexington av
Donatini Antonio lab h 120 Margaret
Giuseppe mason h 37 Lombard
Nicola lab h 57 Fremont
Donavan David Francis plumber's helper bds 10 Arbor
Dora clk bds 476 Chestnut
Jennie B bkkpr bds 27 Massasoit pl
—see Donovan
Don Carlos Leon P emp USA h 416 Hancock
Donay Frank L clk 551 Main rms 19 Bliss
Dondors Harry barber h 42 Auburn
Donegan Carroll J estimator (509) 293 Bridge bds 16 Lexington av
James H engineer SPowerAssociates h 16 Lexington av
Donelan Charles T clk USA bds 888 State
Donigian George emp USA bds 259 Main Ind Orchd
Donlan Anne C tchr HSCommerce rms 135 Spring
Donley Marcela M wid William H h 31 Collins
Donlin Delia waitress rms 59 Park
John patrolman bds 32 Clyde
John J clk 365 N Main h 504 Plainfield
Lillian supervisor NETel&TelCo bds 32 Clyde
Mae C dressmkr bds 32 Clyde
Mary wid John J express and trucking 32 Clyde h do
Mary G bds 45 William
Raymond R mgr 32 Clyde bds do
Thomas M clk 536 Plainfield bds 128 Union
Donlon Patrick W hoseman EngineCo No5 bds 78 Berkshire Ind Orchd

FURNITURE STORED, PACKED AND SHIPPED TO ALL PARTS OF THE WORLD. Office, 315 BRIDGE STREET.
CENTRAL Storage Warehouse

OPPENHEIMER AND FIELD Sp. Fire & Marine
14 FORT STREET River 4500 Local Agents

Donnellan Anna clk 345 Main bds 59 Spring
Austin emp USA h 83 Cedar
Bridget A wid Thomas J h 40 Massasoit
Bridget D h 59 Spring
John B clk FRCo bds 59 Spring
John J steamfitter emp 240 Main h 144 King
Michael J emp USA h 26 Lillian
Thomas F bartdr 609 North h 59 Spring
Donnelly A Charles rem to New York city
Andrew rem to Ludlow
Anna F nurse bds 61 Westford av
Anna M steno (526) 29 Worthington h 263 Central
Annie I wid James H h 453 Franklin
Bernard T in USA res inq 51 Avon pl
Edmund H insp USA bds 30 Clinton
Edward L mech bds 30 Webster
Eleanor C clk JSACo bds 453 Franklin
Elizabeth emp PPaperCo rms 28 Sheldon
Elizabeth C h 19 St James av
Elizabeth M tchr bds 51 Avon pl
Florence E clk 392 Main bds 74 Berkshire Ind Orchd
George rem to Boston
Harold emp Smith&Wesson bds 56 Pease
Helen D steno (703) 318 Main bds 51 Avon pl
Honor bds 68 Palmer av
Howard G emp NEWCo bds 453 Franklin
Hugh J buyer 440 Main h 51 Avon pl
Hugh L dentist (12) 423 Main bds 51 Avon pl
Ida emp PotterKnittingCo bds 68 Palmer av
James emp HotelWorthy rms 19 E Court
James asst foreman FRCo h 171 College
James H emp NEWCo bds 453 Franklin
John in USA res inq 68 Palmer av
John H bds 889 Worthington
John M porter h 19 Bond
Joseph H clk 109 Worthington bds 53 Bradford
Kirk P clk 361 Main bds 675 State
Leo in USA res inq 68 Palmer av
Lottie cashier 392 Main bds 74 Berkshire Ind Orchd
Margaret wid Frank A h 30 Webster
Mary W bds 51 Avon pl
Michael emp NEWCo h 30 Nelson
Minnie clk NEWCo bds 68 Palmer av
Patrick emp SAircraftCorp h 68 Palmer av
Patrick chef ChandlerHotel rms 93 Bancroft
Philip E in USN res inq 51 Avon pl
Thomas emp BMCo bds 30 Webster
Thomas E emp IOCo h 74 Berkshire Ind Orchd

Thomas J film opr PlazaTheatre h 73 Roseland
Tommy com trav h 541 Union
William P h 56 Pease
—see Donley
Donnovan G Dorothy steno (220) 29 Worthington bds 32 Sumner av
J Merrill in USA res inq 32 Sumner av
William J clk 324 Main h 32 Sumner av
—see Donovan
Donoghue Anna M steno bds 137 Fort Pleasant av
Bridget emp PotterKnittingCo bds 602 Dickinson
Carl emp HMfgCo h 121 Cambridge
Charles S in USN res inq 42 Morgan
Daniel J emp SBrewCo h 4 Wolcott
Daniel J condr B&A h 137 Fort Pleasant av
Elizabeth wid John J h 61 Linden
Ellen bds 595 Worthington
Florence M steno (10) 476 Main bds 10 Prospect ter
Hannah M bds 137 Fort Pleasant av
Helen M bkkpr 10 Main bds 44 Brookline av
Humphrey emp SBrewCo bds 4 Wolcott
James com trav h 222 Pearl
James emp USA rms 49 Franklin
James J emp FRCo bds 602 Dickinson
James J engineer bds 32 Brookline av
James J mason h 44 Brookline av
Jennie E steno 3 Market bds 61 Linden
John F police sergeant h 118 Grover
John F emp PO bds 61 Linden
John J emp USA h 48 Phoenix
John J boilermkr h 86 Florida
John T mason h 32 Brookline av
Katharine G bkkpr 16 Sanford bds 44 Brookline av
Mary E bkkpr 322 Main bds 61 Linden
Mary E clk 399 Main res Holyoke
Mary G bds 44 Brookline av
Mary Jane dressmkr bds 87 Prospect
Michael emp BMCo h 16 Clayton
Michael T stonecutter h 10 Prospect ter
Patrick A purchasing agt FRCo h 153 Fort Pleasant av
Roger clk NatEquipCo bds Round Hill
Roger P salesman SBrewCo res Holyoke
Sadie C steno bds 10 Prospect ter
Thomas F mason h 23 Donald
Timothy F letter carrier bds 44 Brookline av
William emp NEWCo h Round Hill
—see Donahue and Donohue
Donohue Agnes nurse MercyHospital bds do
Bartholomew H coremkr h 49 Murray Hill av
Bartholomew J grocer and meats 942 Worthington and 326 St James av h 1056 State

LET US HANDLE YOUR INSURANCE. WE KNOW HOW, AND SELL ALL KINDS SEE EASTERN LAND TRUST
Open Saturdays until 9 p.m. Tel. River 7974 M.V. CASS, Manager 244 MAIN STREET

CHARLES HALL, Inc. Hotel, Restaurant and Bar Supplies in China, Glass, and Silver.

Donohue
Catherine Mrs h 32 Acushnet av
David J rem to Holyoke
Frank emp USA rms 182 N Main
George drug clk bds 400 Liberty
George M Rev asst pastor Church of The Holy Family h 16 Granville
Helen A steno (525) 374 Main bds 400 Liberty
Howard V in U S Army
John emp B&A h 24 Long View av
John J emp HMfgCo h 386 Armory
John T tel opr B&A office h 400 Liberty
John T jr rem to W Spfd
John W architect (40) 476 Main h 32 Plainfield
Katherine wid Thomas h 164 Summer
Margaret C wid John h 201 Westford av
Margaret E cashier BSS&WCo bds 400 Liberty
Mary A bkkpr BSS&WCo bds 400 Liberty
Michael J steamfitter h 296 Franklin
Nora A tchr bds 32 Plainfield
Patrick driver rms 32 Holyoke
Patrick emp B&A shops h 61 Massasoit
Paul A dentist (408) 244 Main bds 400 Liberty
Sadie G auditor AlbertSteigerCo bds 90 Clarendon
Sarah bds 32 Plainfield
Thomas F clk 852 State bds 164 Summer
William C mach h 94 Wilmont
—see Donahue and Donoghue
Donosky Marshall emp HMfgCo h 246 Quincy
Donovan Albert J emp USA h 287 Walnut
Alice clk h 709 Belmont av
Alice wid Andrew milliner emp 297 Bridge h 739 Main
Alvah B clk bds 45 Bryant
Angela office mgr 411 Main bds 39 Warner
Ann wid Jeremiah h 293 Chestnut
Anna wid John J prop The Hotel Royal 233 Main h 590 do
Annie C emp PPKellogg&CoDiv bds 134 Patton
Bridie bds 85 Spring
Caroline C emp WmCarterCo bds 40 Locust
Catherine emp ShanghaiRestaurant bds 72 Acushnet av
Catherine L bds 15 Ladd
Catherine L wid Timothy h 41 Portland
Catherine T bds 117½ Congress
Charles J bkkpr 77 Dwight bds 54 Armory
Clara E Mrs rem to Amherst
Daniel bds 136 Patton
Daniel lab h 54 Auburn
Daniel A clk 369 Main bds 117½ Congress
Daniel E grocer 419 N Main h 45 Bryant
Daniel E J in USA res inq 45 Bryant
Daniel J emp B&M h 73 Patton
Daniel V clk bds 117½ Congress

Donovan
Delia emp SpfdHospital bds do
Dennis A boiler insp h 73 Bond
Dennis F stock clk 357 Main h 452 Franklin
Dennis J mason h 157 Wilbraham av
D Vincent clk 415 Main bds 117½ Congress
Eleanor A tel opr NETel&TelCo bds 384 Franklin
Elizabeth clk h 709 Belmont av
Ellen A wid John J h 209 Pendleton av
Ernest bds 88 Tyler
Frederick A steno MassMutLifeIns Co bds 88 Tyler
George A emp USA h 15 Armory
George F painter h 77 Acushnet av
George W painter bds 70 Saratoga
Gertrude A tel opr rms (41) 120 Main
Gertrude S emp NETel&TelCo bds 384 Franklin
Hanora wid William bds 527 Plainfield
Helen F steno FRCo bds 39 Warner
James rms 35 Mattoon
James mach rms 43 Sargeant
James h 474 Chestnut
James painter 117½ Congress h do
James A mech h 298 Oakland
James A foreman plumber 153 Dwight bds 88 Prospect
James F clk 708 Main bds 47 Richelieu ct
James J clk 184 Main bds 82 Cherry
James J mech bds 117½ Congress
James J patrolman h 708 Union
James J painter h 36 Greene
Jeremiah h 36 Greene
Jeremiah B prop Hotel Armory 21 Walnut h 576 Sumner av
Jeremiah J traffic mgr 392 Main bds 117½ Congress
Jeremiah J emp 112 Summer h 37 do
Jerome J in USN res inq 73 Patton
John bds 709 Belmont av
John H painter h 47 Richelieu ct
John J emp KimballHotel h r 252 Liberty
John J press opr rms 37 Commonwealth av
John P driver 143 Main h 76 Tenth
John T clk 204 Main rms 56 Greenwood
John T teamster h 157 Wilbraham av
Julia emp SpfdHospital bds do
Julia M clk 392 Main bds 47 Richelieu ct
Katherine bkkpr bds 39 Warner
Katherine C bkkpr 3 P O sq bds 474 Chestnut
Katherine T bkkpr 457 State bds 54 Armory
Kathryn E steno (203) 137½ State bds 708 Union
Lawrence J in USA res inq 31 Webster
Margaret clk bds 476 Chestnut
Margaret housekpr 39 Warner
Margaret wid Timothy J h 15 Ladd
Margaret C tel opr bds 39 Warner

"CERTIFIED" NATURAL ICE Best for Refrigeration Pure and Wholesome Springfield Ice Co. 47 DWIGHT ST. 195 ALDEN ST.

S. J. CORDNER CO. Columbia Igniter Batteries ALWAYS ON HAND 22 Taylor St. 425 St. James Av. 20 Oak St.

Donovan
Margaret C steno (310) 274 Main bds 81 Tenth
Margaret M bds 708 Union
Margaret M wid Daniel J matron Worthington st school h 28 Stafford
Margaret T emp MEnvCo h 169 Spring
Marion nurse bds 141 Florence
Marjory emp PPubCo rms 18 Plainfield
Martin J (M J Donovan & Co) 179 Main h 19 Colonial av
Martin J & Co (MartinJDonovan) saloon 179 Main
Mary clk BMCo bds 40 Locust
Mary Mrs h 10 Arbor
Mary wid Jeremiah bds 73 Patton
Mary A tel opr bds 31 Webster
Mary A bds 113 Ashley
Mary E mach opr bds 70 Saratoga
Mary E wid Michael J h 70 Saratoga
May I supervisor NETel&TelCo bds 384 Franklin
Michael foreman 112 Summer h 384 Franklin
Michael J h 252 Liberty
Michael J driver h 383 Armory
Michael P bds 94 Bliss
Minnie J clk bds 73 Patton
Nellie Mrs milliner emp 116 Main h 73 Bradford
Nellie F bds 38 Leonard
Nellie J saleswoman 392 Main bds 54 Armory
Nellie T bds 15 Ladd
Nora bds 85 Spring
Patrick emp B&A bds 284 Liberty
Patrick J buyer 345 Main h 17 Ionia
Patrick J rubberwkr h 518 Armory
Patrick J Mrs clk h 17 Ionia
Paul S talking machines (315) 289 Main bds 36 Greene
Ralston M clk B&A h 347 N Main
Richard grocer 114 Butler h do
Richard lab h 584 Liberty
Robert F bds 45 Bryant
Sadie Mrs clk NEWCo bds 75 Tenth
Sadie A clk FRCo h 39 Warner
Theresa F h 470 Chestnut
Theresa M milliner bds 40 Warriner av
Thomas J emp BMCo rms 40 Locust
Thomas J porter 245 Chestnut h 51 Cass
Thomas J emp USA h 40 Warriner av
Thomas P tel opr 263 Main bds 470 Chestnut
Timothy A boxmkr h 88 Tyler
Timothy D emp 36 Lyman h 81 Tenth
Timothy J insp USA bds 41 Portland
Timothy J emp USA h 54 Armory
Timothy S emp PPubCo bds 72 Essex
Walter F emp USA bds 88 Tyler
Walter J physician (16) 172 Main bds 183 N Main
William emp 32 Hampden h 527 Plainfield
William emp NEWCo h 127 Monrovia
William E rem to E Longmeadow
William J barbers' supplies 204 Main h 127 Firglade av
William J foreman FRCo h 24 Kendall av
William J driver h 62 Malden
—see Donnovan and Donavan

Doolan Celia bds 709 Carew
Ellen wid Dennis emp 335 Main h 709 Carew
James J h 18 Fremont
Maurice emp StRy h 141 Patton
—see Dolan and Dowling

Dooley Arthur A salesman h 12 Prescott
Catherine wid Richard h 141 Pendleton av
Catherine A clk 267 Central bds 141 Pendleton av
Delia emp NEWCo bds 14 Massasoit pl
Elizabeth E bds 21 Cherryvale av
Frances V clk USA res inq 141 Pendleton av
Helen C clk HMfgCo bds 141 Pendleton av
John J rem to Boston
Joseph emp G&BMfgCo bds 284 Liberty
Margaret wid Edward rem to Longmeadow
Mary bds 141 Pendleton av
Nellie clk bds 141 Pendleton av
Raymond J drop forger bds 20 Carew
Thomas mach h 46 Main
Thomas F emp HMfgCo h 63 Huntington
Timothy J druggist 267 Central h 56 Foster

Doolin Henry J clk USA res Westfield
John F clk 298 Belmont av bds 282 do
William H emp USA rms 14 Stebbins

Doolittle Agnes M music tchr bds 33 Girard av
Charles H cook 198 Main bds do
Charles L buyer 357 Main h 602 White
Clarence A emp USA h 79 Walnut
D T & Son (Dwight T and Robert H Doolittle) restaurant 198 Main
Dwight T (D T Doolittle & Son) 198 Main and restaurant 818 State h (11½) 820 do
Edwin F emp B&M bds 31 Margaret
Frank D foreman NEWCo h (15A) 820 State
Frank P com trav 260 Main h 120 Maplewood ter
Fred E supt KMCo h 41 Albemarle av
Mary M wid John H h 31 Margaret
Robert H restaurant 818 State and (D T Doolittle & Son) 198 Main h 90 Bowles
Roy W emp B&M rms 25 N Main
William R brakeman B&M h (37) 25 N Main

Doonaevsky G colonel U S Army res inq (4) 149 Sumner av

Doppham John emp USA rms 11 School

Doppmann Henry E clk CVMfgCo h 84 Chestnut Ind Orchd

THE UNION has full Associated Press Service Morning, Evening and Sunday.

POOLE DRY GOODS COMPANY Successor to W. D. Kinsman Co. *Underwear and Hosiery*
Main, Cor. Bridge, and Court Square Store, Main Cor. Court Square

Doran Benedict F rem to Philadelphia Pa
Ella F clk bds 274 Pine
George D emp NEWCo rms 38 Huntington
Joseph F (Hurlburt&Doran) 37 Stockbridge h 50 Johnson
Dorazio Michele lab h 319 Water
Dorchester The apartment house 15 Hawley
Dore Charles bartdr 11 Hampden res Chicopee
Dorenbaum Jacob bartdr h 89 Bancroft
John in USN res inq 89 Bancroft
Louis laundry agt h 128 Massasoit
Morris h 128 Massasoit
Peter bkkpr bds 89 Bancroft
Philip dentist (1) 136 Main bds 128 Massasoit
Dorey John B asst mgr (201) 356 Main h 135 Spring
John B Mrs clk 345 Main h 135 Spring
Dorgan Edward P bkkpr 300 Birnie av bds 12 Grove
Theresa F bds 12 Grove
Dorilton The apartment house 111 Bancroft
Dorion Albert N auto mech h 21 Patton
Annie E dressmaker and furrier 19 Florida bds do
George emp USA h 19 Florida
Dorman Arthur L emp BMCo h 67 Ashley
Hiram L supt of public bldgs (12) Municipal bdg rms 24 Sherman
John J auto trimmer h 37 Roseland
Dorn Herman emp VNMToolCo h 177 Wilbraham av
Dorne George A painter rms 657 Main
Mary T bds 14 Foster
Teresa wid Killian h 14 Foster
Dorr Adelbert F emp HMfgCo h 107 Pendleton av
George mgr 309 Main h 74 Jasper
John rms 45 Mattoon
John B emp B&M bds 31 Saratoga
John B fireman B&A h 3 High st ct
Louisa E wid L Ross h 186 Main
DORR PERCY O mgr HarrisForbes&CoInc (603) 387 Main h 119 Maplewood ter—See p 41
Dorsett Elizabeth G Mrs bds 471 Chestnut
Dorsey Annie M wid Henry bds 707 Union
George B emp B&A shops h 89 Parkside av
Hazel B clk AGS&Bros bds 89 Parkside av
James emp B&A shops h 30 Franklin
John T W h 100 Federal
Margaret emp USA bds 89 Parkside av
Nellie emp 166 Main Ind Orchd bds 168 do
Stephen bds 69 Union
Thomas emp NYNH&H h 164 Cass
Dorval Alphi J mach h 19 Parkside av
Edmond ins agt h 34 Rutledge av
Edmond Mrs dressmaker 34 Rutledge av h do
Dorward Elizabeth wid David bds 574 Union
Dosch Hannah wid Jerome emp 333 Bridge bds 414 Chestnut

Dossey William S toymkr h 40 Florida
Dostal Rose I tchr rms 15 Myrtle
Dostaler Victoria Mrs h 443 Chestnut
Doten Arthur emp USA rms (4) 43 Main
Doty Andrew emp 381 Main res W Spfd
D Ernest pressman BBNoteCo h 280 Eastern av
Earl T emp TryMeMfgCo rms Y M C A
Frank prop Springfield and Holyoke Express 315 Bridge res W Spfd
Harry F emp NEWCo h 24 Ladd
Martha L cashier MohicanCo res W Spfd
Olen E v pres ThirdNatBank h 120 Forest Park av
William E emp KMCo h 24 Bristol
William H mgr (519) 356 Main h (35) 40 High
William H Mrs h 998 State
Douay Frank L clk 551 Main bds 19 Bliss
Double Tread Tire Co Joseph P Pomeroy prop rubber tires 349 Worthington
Doubleday Edwin C accountant emp (415) 293 Bridge h 216 Pearl
DOUBLEDAY EDWIN S certified public accountant and auditor (415) 293 Bridge h 342 Forest Park av —See p 6
Frank W h 47 Trafton rd
Harvey H emp HMfgCo h 57 Montrose
Herbert emp KMCo h 61 Montrose
Jennie L wid Otto M h 18 Hancock
Leo W emp HMfgCo bds 57 Montrose
Mary M clk (332) Municipal bdg bds 123 Westford av
Doucette George teamster bds 276 Center Ind Orchd
Modest A insp USA h (5) 32A Bradford
Doud Frances wid Nelson h 3 Niagara
George H shipper UBCo h 3 Niagara
Nelson C in USA res inq 3 Niagara
Dougan Anna B Mrs tchr h 15 Portland
James A condr StRy h 15 Portland
Dougans Elizabeth J supervisor NETel&TelCo bds 14 Terrence
Matthew dyer h 14 Terrence
Matthew J dyer bds 14 Terrence
Simie porter rms 142 Union
Dougherty Anthony F emp NEWCo bds 26 Milton
Earle E emp HFCCo bds 16 Hampden Ind Orchd
Frank F emp WWCorp h 4 Chapel
Frank P emp IOCo bds 16 Hampden Ind Orchd
Helen emp 399 Main bds 34 Byers
Helen emp BSCorsetCo bds 76 Vernon
Henry emp BMCo h 29 Winthrop
Henry A emp 640 Main bds 32 Holyoke
John emp MJO'MalleyCo h 455 Armory
John L insp USA res Westfield
Joseph F foreman CVMfgCo h 168 Worcester Ind Orchd
Lillian bds 23 Hampden Ind Orchd
Margaret steno BBNoteCo bds 39 Hampden Ind Orchd

CENTRAL Storage Warehouse
FORWARDERS of Household Goods to all Western Points at Reduced Rates.
: : : : Office, 315 BRIDGE STREET

AND
OPPENHEIMER ÆTNA FIELD INSURANCE
14 FORT STREET River 4500 Fire—Accident—Auto

Dougherty
Michael P Rev rem to Niagara N Y
Nellie clk rms 11 Myrtle
William F emp USA h 46½ Mason
—see Doherty
Doughty Carroll O toolmkr h 85 White
Edward F mgr SpfdBatteryCo 180 Spring h 16 Acushnet av
Douglas Archibald S mach h 17 Jenks
Caroline E Mrs bds 56 High
Del emp USA rms 27 Bliss
Diantha J wid Samuel bds 56 Foster
Edward C supt actuarial dept Mass MutLifeInsCo h 56 High
Frank in U S Army
Myra A tchr bds 838 Chestnut
Robert G rem to W Spfd
Stuart h 45 Los Angeles av
The apartment house 38 Douglas
Walter emp USA h 47 Bliss
William mach h 37 Grover
W L Shoe Co shoes 312 Main
Douglass Dorcas emp MassSawWorks bds 20 Sterling
Eva emp TorringtonCo bds 20 Sterling
Fay C rem to Worcester
Helen L wid Harry F h 98 Florence
James emp FCorp h 20 Sterling
James C toolmkr h 73 Acushnet av
James Leslie emp USA bds 20 Sterling
J Grace h 206 Union
Lucy wid Robert h 158 Union
Mary G Mrs steno UnionTrustCo bds 42 Pasadena
Nelson tinsmith rms 81 Elm
Sidney M in USN res inq 98 Florence
Douilard Armidas carp h end of Commonwealth av
Doukakis Kiriakos barber h 666 North
Doutwright Alfred emp Smith&Wesson rms 72 Court
Douville Alfred J insp USA rms 41 Spring
Charles emp WmCarterCo bds 8 Hillside pl
Dover The apartment house Round Hill
Dow Alice M rem to W Spfd
Caroline S nurse emp 606 State bds do
Charles E gas goods 13 Lyman h 68 Byers
C McClellan fireman 41 Hampden h 33 Belgrade pl
Genevieve E h 29 Cambridge
Irville E emp NEWCo rms 81 Elm
James B Mrs rms (73) 786 State
John W tchr CentralHighSchool h 314 Union
Mabelle A bds 134 Monrovia
Perley A emp KMCo h 50½ Mason
Rosanna wid Joseph L h 134 Monrovia
Dowd Abbie emp MBCo bds 571 Armory
Alice M clk PO Ind Orchd bds 206 Main do
Anna tel opr res Holyoke
Beatrice F bds 25 Lebanon
Bernard J rem to Agawam
Catherine A bkkpr 31 Sanford bds 103 Eastern av
Charles C clk USA bds 23 Beech
Charles F elect UELCo h 27 Noel

Dowd
Cornelius F policeman bds 571 Armory
Daniel D mason h 290 Liberty
Daniel M in USA res inq 217 Walnut
Daniel P in USA res inq 571 Armory
Eleanor F clk USA bds 211 King
Florence M clk 411 Main bds 23 Beech
Francis bds 206 Main Ind Orchd
Francis J mason bds 217 Walnut
Frank tailor rms 174 Westford av
Frank D emp NEWCo h 47 Hollywood
George B clk bds 23 Beech
Gertrude A emp HMfgCo bds 211 King
Grace M Mrs clk 399 Main bds 174 Westford av
Hanora wid Thomas h 388 Chestnut
Helen R steno emp (406) 356 Main bds 174 Westford av
James emp FCorp bds 206 Main Ind Orchd
James J emp UnionStation bds 388 Chestnut
James P asst mgr EasternStatesRefrigeratingCo bds 299 Chicopee rd
James W clk B&A freight depot h 32 Everett
Jeremiah F plasterer h 282 Quincy
Jeremiah J in USA res inq 55 Allendale
John driver rms 296 Chestnut
John A lawyer (20) 423 Main bds 103 Eastern av
John B h 59 Wait
John B rem to Agawam
John J letter carrier bds 571 Armory
John P painter h 206 Main Ind Orchd
John P h 174 Bowdoin
Josephine bkkpr 164 Birnie av res Chicopee
Julia h 208 Main Ind Orchd
Julia T wid John W h 103 Eastern av
Julia W clk MassMutLifeInsCo bds 23 Beech
Katherine C bds 174 Bowdoin
Mae E steno emp 343 Bridge bds 299 Chicopee rd
Mae M clk B&A freight depot bds 32 Everett
Margaret nurse bds 174 Bowdoin
Margaret emp IOCo bds 208 Main Ind Orchd
Margaret H h 25 Lebanon
Margaret L waitress h 135 Patton
Margaret T emp 20 Dartmouth bds do
Margaret V clk 357 Main bds 23 Clyde
Mary emp MP&W bds 139 Bond
Mary emp UBCo h 20 Whitney pl
Mary emp SAircraftCorp h 135 Patton
Mary wid Cornelius h 388 Chestnut
Mary wid Patrick h 139 Bond
Mary M bkkpr 152 State bds 25 Lebanon
Mary T emp FRCo bds 573 Armory
Mary V emp MEnvCo bds 388 Chestnut
May nurse 1400 State bds do

Contractors, Builders, Real Estate Loans and Insurances, Notary Public—— SEE EASTERN LAND TRUST
Open Saturdays until 9 p.m. M. V. OASS, Manager
Tel. River 7974 244 MAIN STREET

CHARLES HALL, Inc. 65 Open Stock China and Semi-Porcelain Dinner Sets

Dowd
May A bkkpr (423) 387 Main bds 55 Allendale
Michael J pressfeeder bds 388 Chestnut
Michael W autos to rent 211 King h do
Nellie A bds 388 Chestnut
Oren F tailor h 174 Westford av
Patrick L fireman h 75 Orchard
Raymond student rms 55 Allendale
Raymond E rem to Agawam
S Katherine wid John J h 23 Beech
Susan C tchr bds 217 Walnut
Synan J mgr 490 Mill h 82 Malden
Thomas F toolmkr bds 32 Everett
Thomas J h 571 Armory
Thomas J guard h 55 Allendale
Timothy h 217 Walnut
William clk bds 103 Eastern av
William lab h 93 Hancock
William F emp FRCo h 18 Genesee
William J (Dowd&Sauter) 209 Main h 32 Chase av
William J insp USA h Elijah
& Sauter (W J Dowd and A W Sauter) barbers 209 Main
Dowdall Theresa waitress bds 75 Beaumont
Dowley George B pres Ware-Pratt Co 291 Main res Worcester
Leroy S treas Ware-Pratt Co 291 Main res Worcester
Dowling Annie h 129 Pine
Beatrice h 1121 North
Celia bds 129 Pine
Frank emp FRCo bds 104 Bancroft
Frederick A emp NationalHouse h 1259 Berkshire av Ind Orchd
Frederick A jr in USA res inq 1259 Berkshire av Ind Orchd
Genevieve tchr bds 78 Alexander
Harry in USA res inq 1259 Berkshire av Ind Orchd
Helen F bds 78 Alexander
Irene A clk (508) 33 Lyman bds 78 Alexander
James A patrolman bds 1121 North
Julia wid Patrick bds 76 Clantoy
Margaret wid Edward bds 1121 North
Margaret S wid Martin J dressmaker 35 Ledyard h do
Mary A clk MassMutLifeInsCo h 78 Alexander
Michael B h (5) 91 Park
Nellie rem to Holyoke
Olla G rem to Washington D C
Robert A emp NEWCo h 52 Kendall av
Thomas steamfitter h 1369 North
—see Dolan and Doolan
Downer Charles H emp NEWCo h 689 Union
Daisy I asst (804) 318 Main bds 37 Portland
Frederick H Mrs h 6 Springfield
Gertrude O clk 384 Main bds 379 Chicopee rd
Guy W teller SpfdNatBank h 51 Stratford ter
Harrison R emp ChandlerMotorsCo h 923 Liberty
Herman W foreman 62 Taylor h 77 Coleman

Downer
James F mach h 246 Quincy
James M switchman B&M h 379 Chicopee rd
Susan wid Alton E h 37 Portland
Downes Ina clk rms 96 Elliot
—see Downs
Downey Bridget wid Daniel h 46 Sharon
Charles G shipper 32 Hampden rms 28 Mattoon
Charles J physician (206) 317 Main h 257 Union
Daniel J lab bds 46 Sharon
Daniel J painter h 67 Bond
David J mgr Prest-O-LiteCo rms 60 Avon pl
Delia T waitress 108 Main bds 46 Sharon
Edna M emp BMCo rms 547 State
Edward D cashier 215 Worthington h 22 Woodside ter
Eva waitress 218 Worthington rms 133 Carew
Frank J supt of Public Buildings h 42 Montmorenci
Fred clk rms 19 Bliss
Gould F mach bds 56 Marshall pl
Henry M bkkpr FRCo h 49 Horace
Howard J emp USA h 8 Huntington
James mach bds 155 Fulton
James J shoe dealer 220 Main h 92 Massasoit
Johanna Mrs h 71 Cass
Katherine U asst cashier CraneCo h 71 Cass
Mary bds 46 Sharon
Michael h 20 Everett
Michael F emp USA bds 20 Everett
Michael J foreman construction dept h 178 Bowdoin
Raymond J clk USA bds 67 Bond
Robert H emp PO h 471 Belmont av
William wine clk rms 27 John
William clk HotelWorthy rms 19 E Court
William E emp PPaperCo h 65 Moore
Downie Albert emp 113 Birnie av bds 114 Phoenix ter
David G emp NEWCo bds 120 Northampton av
Mary rem to W Spfd
Downing Dennis J Rev CM h Long Hill opp Spruceland av
Lottie A steno emp (423) 374 Main bds 163 Westminster
DOWNING TAYLOR CO James P Clark pres George W Ferguson treas Edwin H Clark sec wholesale grocers 16 to 18 Lyman—See p 112
Thomas F clk NEWCo h 827 Armory
Downs Anna S clk 380 Main bds 218 Pine
Charles H treas E Stebbins Mfg Co 354 Birnie av res New Haven Ct
Charles M emp USA h (19) 16 Patton
Charles W emp 1082 Main h 1060 do
Clifford E mach h 56 Kensington av
Eva M clk 392 Main bds 106 Chestnut
Florence Y bds 163 Bowdoin

"Certified" Ice GUARANTEED TO BE PURE & WHOLESOME FOR ALL PURPOSES SOLD BY THE Springfield Ice Co. 47 DWIGHT ST. 195 ALDEN ST.

S. J. CORDNER CO. Prest-O-Lite Gas Tanks CONSTANTLY ON HAND 22 Taylor St. 425 St. James Av. 28 Oak St.

Downs
Frank A foreman MEnvCoDiv bds 163 Bowdoin
George W repairman NETel&TelCo h 28 Oswego
Grace bds 28 Virginia
Harry T mach B&A bds 163 Bowdoin
Helen M opr NETel&TelCo h 97 Spring
Madeline steno NPCo bds 163 Bowdoin
Marie Mrs saleswoman 345 Main bds 48 Thompson
Rita K asst bkkpr (302) 21 Besse pl bds 163 Bowdoin
Stephen C insp of milk (208) 137½ State h 133 Dickinson
Thomas F web pressman PPubCo h 163 Bowdoin
Downton Charles E supt of labor NEW Co h 22 Virginia
Doyle Bessie S tchr bds 853 Chestnut
Catherine E wid Edward jr h 89 Greene
Cornelius J engineer h 45 Leete
Daniel A emp FRCo bds 81 Cass
Daniel J elect UELCo bds 43 Dorn
Daniel J chauffeur emp 67 Lyman h 59 Webster
Dennis J emp city h 32 York
Dewitt C rem to Longmeadow
Esther M saleswoman 392 Main res Holyoke
Francis web pressman PPubCo bds 46 Linden
George M reporter DailyNewsPub Co bds 201 Summer
George W (GeorgeWDoyle&Co) 560 Main h 20 Kimberly av
DOYLE GEORGE W & CO (George W Doyle) props Doyle's 560 Main—See p 155
Grace V clk 392 Main bds 45 Leete
Hannah wid Patrick h 117 Patton
Helen steno bds 201 Summer
Helen G clk USA bds 81 Cass
Irene G clk 392 Main bds 45 Leete
Isabella C steno 392 Main res Holyoke
James papermkr bds 683 Worthington
James in U S Army
James emp 279 Dwight rms 183 State
James roofer rms 66 Vernon
James A emp B&A bds 53 Linden
James E plumber bds 46 Linden
James F emp StRy rms 49 Church
James F clk USA res Bondsville
James Q v pres and general mgr Spfd Breweries Co 54 Fort h 34 Bay
John hostler h 683 Worthington
John A supt 345 Main res Holyoke
John B rem to W Spfd
John F emp MassasoitCreameryCo h 54 Webster
John J lineman NETel&TelCo h 40 Greenacre sq
John J emp NEWCo h 27 Phoenix
John M railway mail clk h 50 Everett
John R emp 148 Lyman bds 117 Patton

Doyle
Julia H wid Patrick h 43 Dorn
Julius emp 1414 State bds do
Katherine student bds 59 Webster
Katherine wid Daniel P h 333 Franklin
Katherine A wid Michael J clk USA h 1529 North
Katherine E h 53 Linden
Katherine J clk BSS&WCo bds 81 Cass
Lillian A bds 201 Summer
Mae E clk FTLey&CoInc bds 89 Greene
Margaret boxmkr bds 296 Chestnut
Margaret V tel opr NETel&TelCo bds 117 Patton
Martha Mrs h 295 Franklin
Mary E bds 4 Benton pl
Mary F emp PPubCo bds 109 Linden
Mary F emp 37 Taylor bds 333 Franklin
Mary J dressmkr emp 361 Main bds 45 Gardner
Michael h 201 Summer
Patrick foreman Rider-BaggCo h 81 Cass
Patrick Rev asst pastor Church of the Sacred Heart h 395 Chestnut
Patrick W emp USA bds 205 Hancock
Thomas C clk USA rms 254 Pearl
Thomas F molder h 46 Linden
Thomas F jr emp PPubCo bds 46 Linden
Thomas W emp VNMToolCo bds 29 Chapel
Walter G in USA res inq 201 Summer
Walter J plumber h 271 Fulton
William rms 31 Mattoon
William P in USA res inq 117 Patton
DOYLE'S George W Doyle & Co props liquor dealers and package store 560 Main—See p 155
Dozois Charles O asst agency cashier MutualLifeInsCo rms 159 Sumner av
Drabble George J dept mgr 411 Main res Longmeadow
Draeger Frank J rem to Bloomfield N J
Dragolis Andrew rem to New York city
Dragon Adelard B emp G&BMfgCo h 55 Orchard
Gelase J in USA res inq 59 James
George elev opr rms 221 Worthington
George J clk 196 Main rms 53 Bradford
Joseph N h 175 Massasoit
—see Deragon
Dragoon Harry J condr B&M h 21 Clayton
Drak John lab h 260 Sharon
Drake Arthur F emp G&BMfgCo h 13 Clayton
Arthur N sexton and collector First Cong Church 50 Elm h 70 Massachusetts av
D Frank rem to Providence R I
Ernest photographer HMfgCo h 75 Bowles

For quick, sure results phone your want ads to THE UNION RIVER 3200

POOLE DRY GOODS COMPANY Successor to W. D. Kinsman Co.
Main, Cor. Bridge, and Court Square Store, Main Cor. Court Square
Men's Furnishings

Drake
Harry emp FRCo h 111 Franklin
James E polisher h 246 Hancock
J Frank treas Phelps Pub Co h 91 Mulberry
John bds 623 Main
Joseph rms 379 Birnie av
Lizzie bds 30 Thompson
Mary wid Duane h 130 Everett
Perley H clk bds 40 Adams
Ralph A meter expert UELCo h 237 White
Raymond lab bds 28 Cypress
Ruby E wid Robert F h 28 Cypress
Ruth E nurse rms 18 Forest Park av
Sarah Elizabeth emp Smith&Wesson rms 83 Bradford
Thomas F (RyanPlumbingCo) 13 Market bds 130 Everett
Drakes (Old Bill) Original Pile Cure Co (HFWilliamson) patent medicine (507) 293 Bridge
Dramin Bertha clk 399 Main bds 538 Worthington
Charles emp 357 Main h 538 Worthington
Esther clk 392 Main bds 538 Worthington
Isadore merchant tailor 115 Main h 414 Chestnut
Israel emp 357 Main h 131 Spring
Dran Joseph clk 140 Main h 406 Central
Theodosius clk 140 Main bds 406 Central
Draper Clarence F emp PPaperCo h 51 Talcott av
Ella C bds 17 Bethel
Eugene h 36 Oak
Luthera O wid Emerson H h 25 Sherman
William P ins agt emp (501) 356 Main h 32 Myrtle
Dreitlein Valentine emp NatEquipCo h 309 Birnie av
Drejkowski Roman lab h r 256 Ferry
Drennan Anna steno bds 135 Massasoit
John F clk bds 135 Massasoit
Joseph clk BMCo rms 261 N Main
May A clk Brown-GatesCo bds 135 Massasoit
Patrick brakeman B&M h 135 Massasoit
Dresser Kenneth H rem to Akron O
Dressler Clara Mrs bds 30 Beauchamp
Fred clk 340 Main bds 31 Governor
Dreude—see Drude
Drew David H Rev h 104 Greene
Edward S clk 457 State h 36 Brown
Herbert H clk 457 State h 111 Thompson
Howard P in U S Army
Jean E tel opr HotelKimball rms 48 Pearl
Mary C housepkr bds 175 Florida
Nellie E wid Leroy S h 11 Lebanon
Walter B foreman 531 Worthington h 60 Scott
Drewes Hermann J lunchman The Highland h 90 Calhoun
Drews Robert L emp BMCo h 22 Phoenix
Drewsen Johanna Mrs h 102 Orange
Dreyer Hermann F mach h 44 Abbe av
Driek Alex lab h r 166 Ferry

Drinan
Drinan David baker almshouse h 107 Bancroft
John L emp 240 Main h 38 Hall
Rose G forewoman bds 107 Bancroft
William D emp 112 Gardner h 302 Allen
Drinkwine Frederick emp USA h 378 Armory
Leon barber 133 N Main h 38 Bradford
Driscoll Agnes M furnished apartments 97 Spring h do
Alexander J emp NEWCo bds 205 College
Alice D bds 50 Brookline av
Angela M steno (503) 310 Main bds 50 Brookline av
Anna E clk 392 Main bds 205 College
Beatrice music tchr bds 96 Cambridge
Catherine rem to Hartford Ct
Catherine wid Humphrey h 37 Thomas
Catherine M clk (525) 374 Main bds 46 Greenwich
Cecelia I clk 32 Main bds 28 Everett
Cornelius mason bds 231 Tyler
Cornelius J emp SBrewCo h 36 Carew
Cornelius J jr in USA res inq 36 Carew
Daniel emp G&BMfgCo rms 177 Chestnut
Dennis emp NYNH&H freight depot Armory Station 33 Wilbraham rd bds 46 Reed
Dennis J emp 392 Main bds 29 Demond
Edward L mach NEWCo bds 55 Leete
Edward W h 29 Demond
Ellen M housekpr 133 Carew
Esther M clk G&BMfgCo bds 46 Greenwich
Florance fireman HMfgCo h 85 Lebanon
Francis B com trav USRubberCo bds 204 Plainfield
Francis J (FrankJDriscollCo) (19) 476 Main bds 28 Everett
Frank J Co FrancisJDriscoll prop real estate (19) 476 Main
Frederic A emp StRy bds 28 Everett
George J emp FCorp h 96 Cambridge
Gertrude R steno emp (38) 307 Main bds 28 Everett
Helen clk bds 49 Eastern av
Helen R clk 80 Court bds 55 Leete
Henry mach h 49 Eastern av
Irene L steno emp 22 Taylor bds 46 Greenwich
Isma A music tchr bds 648 State
James emp 36 Willow bds do
James shoemaker 328 Worthington h 825 do
James C steamfitter h 336 Chestnut
James T compositor SpfdDailyNews h 30 Summit
James W second hand furniture 204 Plainfield bds do
Jeremiah emp MrsHSAppleton h 70½ James

EXPERIENCED and RELIABLE Men for Packing HOUSEHOLD EFFECTS Office, 315 BRIDGE STREET
CENTRAL Storage Warehouse

OPPENHEIMER AND FIELD INSURANCE
14 FORT STREET
River 4500
Policies of Every Kind In All the Best Companies

Driscoll
Jeremiah C bartdr 157 Main h 16 Crane
J Frank supt (410) 318 Main res Holyoke
Johanna wid Patrick h 205 College
John fireman UELCo h 46 Greenwich
John A policeman h 11 Hollywood
John A upholsterer h 55 Leete
John C patrolman h 14 Demond
John J clk 291 Main bds 825 Worthington
John P chauffeur police dept h 24 Norwood
John R mgr SpfdContractors'SupplyCo res Longmeadow
Joseph H insp USA h 21 Marlboro av
Josephine C clk 357 Main bds 205 College
Katherine A emp (19) 476 Main bds 28 Everett
Katherine F clk (525) 374 Main bds 50 Brookline av
Katherine M housekpr 120 High
Mary waitress 392 Main rms 16 Saragota
Mary A emp VSGCo h 90 Everett
Mary E rem to Los Angeles Cal
Matthew J receiver B&A freight depot h 204 Plainfield
Matthew J towerman B&A h 133 Carew
Meta T h 648 State
Michael F stonecutter rms 191 Main
Michael H condr StRy bds 90 Everett
Nellie M nurse bds 50 Brookline av
Nellie R clk police dept bds 55 Leete
Nicholas T carp h 50 Brookline av
Nora G steno bds 55 Leete
Nora V bds 205 College
Patrick F emp USA h 713 Union
Patrick J carp bds 205 College
Richard J (Dynamo Garage) 716 Sumner av res Longmeadow
Robert F clk 324 Main bds 96 Cambridge
R Veronica tchr bds 28 Everett
Stephen lab rms 19 E Court
Thaddeus B in USA res inq 205 College
Timothy mason tender h 231 Tyler
Timothy E letter carrier bds 28 Everett
Timothy J emp 50 Laurel av rms do
Timothy P emp USA bds 231 Tyler
William bds 70½ James
William E clk 357 Main bds 825 Worthington
William F bds 713 Union
William J in USA res inq 46 Greenwich
William J stereotyper SpfdUnion h 58 Stockman
William J jr compositor SpfdUnion bds 70½ James
Drislane Dennis W emp USA h 17 Smith's ct
Ellen bds 376 White
Frank mach bds 94 Wilmont
Mary bds 17 Smith's ct
Drohan Grace K clk USA bds 69 Huntington

Drohan
Thomas H emp FCorp h 42 Myrtle Ind Orchd
Drolette Evelina bkkpr (1) 332 Main bds 30 Albemarle av
Hector L clk 311 Main res W Spfd
Henry emp FCorp h 12 Maynard
Drommer Charles insp USA rms 485 State
Droney Elizabeth R clk 392 Main bds 68 Everett
Margaret C bkkpr 155 Lyman bds 68 Everett
Patrick section foreman B&A h 15 Linden
Thomas emp B&A freight depot h 68 Everett
Drouin Joseph salesman 392 Main rms 78 Spring
DROUVE H FREDERICK (Hampden Cornice Wks) 26 Taylor h 97 Garfield—See p 84
Robert H emp HampdenCornice Wks bds 97 Garfield
Drovchak John tailor emp 311 Main res Westfield
Drown Frank G rms 84 Spring
Drowne Catherine nurse 693 Belmont av h do
Henry B civil engineer h 35 Kimberly av
Drozd Carl emp BMachToolCo h 16 Laurel av
Drozdowski Antoni emp FCorp bds 40 Falmouth av Ind Orchd
Drucker Morris collector 234 Main bds 42 Morgan
Samuel tailor h 20 Congress
Drude Charles H mgr engraving dept The Chandler Co Napier n Armory res Feeding Hills
Emilie M wid Louis h 1 Pearl st pl
Drufva John T toolmkr BlakeMfgCo res Longmeadow
Walter R toolmkr BlakeMfgCo res Longmeadow
Drukowski John lab h 260 Sharon
Drumheller William P supt WmCarter Co h 46 Orlando
Drumm Alice L Mrs h 545 State
Charles clk 140 Main h 147 Central
Charles H watchmaker and engraver 267 Bay h do
Eldred in U S Army
Gordis J steno TheRepublican bds 267 Bay
Harry W emp USA bds 267 Bay
Hazel nurse bds 76 Bay
Drummond Henriette D wid Thomas M h 181 Hickory
James A clk PO h 48 Windsor
John plasterer h 20 Palm
Leckie emp Smith&Wesson h 190 Daviston av
William emp Smith&Wesson h 48 Coleman
William emp Smith&Wesson bds 181 Hickory
Drummy James carp bds 95 Quincy
Drury James B clk (201) 356 Main rms 32 Myrtle
William V driver bds 156 Spring
Dry Bridge School 183 St James circle
Drynan Beatrice F Mrs tel opr Spfd Union h 127 Spring

WE SELL FIRE, LIFE, ACCIDENT AND HEALTH INSURANCE. ARE YOU INSURED? IF NOT—— SEE
EASTERN LAND TRUST
Open Saturdays until 8 p.m. Tel. River 7974
M.V. CASS, Manager 244 MAIN STREET

CHARLES HALL, Inc. Sterling Silver, Cut Glass, Pottery, and Fine China

Drynan
Byron plumber h 21 Marble
Stephen B tchr music h 127 Spring
Thomas B policeman h 166 Carew
Dubace Charles E toolmkr h 633 Chestnut
Du Bano Jacob rms 83 Bradford
Dubbrin George h 99 Greenwood
Dube Arthur in USA res inq 78 Plainfield
Horace E janitor h 22 Morris
John mach rms 318 Chestnut
Joseph foreman NEConstructionCo rms 267 Main
Joseph rms 78 Plainfield
Dubel Margarette Mrs h 20 Osgood
Duber John lab h 167 Sharon
Dubia Della wid Lawrence h 77A Main
Du Bois Henry E prin Armory st school res Longmeadow
J Frank designer h 114 Washington rd
Marion B steno 305 Main bds 31 Maple
Dubois Celina Mrs h 4 Geraldine ct
Clifford emp Smith&Wesson bds 149 Worcester Ind Orchd
Edward W monotype opr Daily News h 36 Medford
Eoline C in USMedicalCorps res inq 174 Buckingham
Eugene rem to New York
Evan rem to New York
Frederick A fireman Wight bdg h 27 Rutledge av
Hector G emp 130 Lyman bds 599 Main
Herbert E emp StRy h 20 Church
Hilda F tel opr 381 Main bds 20 Church
Hormisdas F foreman 20 York h 18 do
John B emp CVMfgCo h 149 Worcester Ind Orchd
Joseph painter h 51 Central
Joseph emp FMWBCo h 82 Clantoy
Joseph shoemaker 422 N Main bds 19 Alfred
Madeline V office sec Boy Scouts of America bds 82 Clantoy
Stanley J emp SAircraftCorp bds 82 Clantoy
William rem to Hartford Ct
William Mrs h 599 Main
Yvonne B emp B&A bds 27 Rutledge av
—see Woods and Wood
DuBose Alice B Mrs h 22 Elmwood
Joseph emp USA bds 22 Elmwood
Walter T emp CommercialTrustCo bds 22 Elmwood
William A janitor CommericalTrust Co h 22 Elmwood
Dubose Chalmers E porter 254 Bridge h 37 Congress
Dubour Arthur baggage porter Union Station res W Spfd
Blanche bds Parker Sixteen Acres
Edward S baggage foreman Union Station res W Spfd
Emma J Mrs h 116 Hancock
Ernest clk KMCo bds 116 Hancock
Flora E emp WmCarterCo bds 116 Hancock

Dubour
Frederick jr emp 31 Harrison av h 22 Morris
George P h 19 Hamburg
Herman clk bds 116 Hancock
J Frederick far h Parker Sixteen Acres
Telesphore cigarmkr emp 32 Hampden res W Spfd
Dubowisz John iron wkr h 130 Bond
Dubozinkas Felix emp B&A h 34 Reed
Dubrava Fred driver BSS&WCo bds 50 Webster
Dubrick Henry emp NEWCo rms 75 Dwight
Dubuc Arthur carp h 83 Pine
Henry rem to Moore's Junc N Y
Joseph emp IOCo bds 219 Center Ind Orchd
Joseph lather h 28 Central
Plene emp HFCCo h 217 Center Ind Orchd
Raymond F carp h 93 Pine
Stanley lather h 69 Central
Dubuque Arthur J clk 92 Eastern av bds 197 Wilbraham av
Fred J emp FRCo h 21 Auburn
George emp VNMToolCo h 197 Wilbraham av
Wilfred J com trav h (514) 525 Main
Ducey William James mach h 10 Howard
Ducharme August h 474 Liberty
Bernadetta tel opr res Holyoke
Blanche L Mrs rem to Northampton
Blanche M rem to Bridgeport Ct
Charles mach bds 168 William
George H clk BMCo h 618½ N Main
Grace E rem to Northampton
Homer rem to Northampton
Ida E clk 392 Main res Holyoke
Jennie wid John rem to Bridgeport Ct
John mach h 168 William
John lab h 111 Greenwood
Joseph rms 19 E Court
Medose painter h 31 Franklin
Oscar chauffeur rms 60 Birnie av
Philomene wid George h 10 Howard pl
Raymond G rem to Bridgeport Ct
Duchess The apartment house 55 State
Duchnowski Mary Mrs h 155 Ferry
Ducker Rebecca wid Edward matron 499 Main bds 46 Bond
Duckford James F letter carrier h 58 Murray Hill av
Duckworth Alfred clk 138 Main h 22 Franklin
Annie E wid James h 114 Harvard
Chain and Mfg Co George H Empsall pres John W Harris treas cycle chain mfrs 41 Mill
Harold G bds 114 Harvard
Helena I h 8 Parkwood
Duclos Frank F emp NEWCo h 15 Crystal av
Louise emp PotterKnittingCo h (402) 525 Main
Mabel saleswoman 345 Main res Mittineague
Melville emp HMfgCo bds 122 Andrew
Philip rem to W Spfd

"CERTIFIED" NATURAL ICE Look for the Yellow Wagon Springfield Ice Co. 47 DWIGHT ST. 195 ALDEN ST.

S. J. CORDNER CO. TELEPHONE RIVER 337 22 Taylor St. OPEN DAY AND NIGHT 425 St. James Av. GARAGE 20 Oak St.

Duclos
Wilfred barber emp 89 Wilbraham rd rms 933 State
Dudek Leon emp 41 Hampden res Thompsonville Ct
Stanislaw emp BMachToolCo res Chicopee
Dudley Alfred I mason h 31 Sycamore
Anne J tchr TechHighSchool bds 282 Central
Dora S saleswoman 345 Main bds 33 Jefferson av
Francis J carp h 31 Sycamore
G E salesman rms Y M C A
Harriet wid Edmund S bds 33 Jefferson av
John condr StRy h 27 Plymouth
Nellie wid John h 47 Grosvenor
Nellie F bds 31 Sycamore
Philip E rem to Wilmington Del
Ralph T emp NEWCo h 92 Adams
Robert A condr StRy h 34 Hebron
William E emp BMachToolCo h 18 Brunswick av
—see Daudelin
Due William E condr B&M h 103 Hastings
Dufault Albea brickmkr bds 305 Carew
Alexis rem to Canada
Arthur carp h 39 Walter
Florence rms 26 Bradford
Frederick chauffeur rms 563 Main
Joseph emp PPaperCo bds 9 Grace
Joseph mech rms 68 Court
Joseph B emp HMfgCo h 291 Carew
Leo mech bds 9 Grace
Madeline A clk NETel&TelCo bds 15 E Hooker
Martel rem to Canada
Mary dressmkr rms 19 Bliss
Mary O tel opr bds 12 Trillium
Olive emp NETel&TelCo bds 15 E Hooker
Paul Mrs h 9 Grace
Philip A emp HC&PCo h 15 E Hooker
Temy mech bds 9 Grace
William emp MPEquipCo bds 9 Grace
Duffey Catharine E h 125 Patton
John B emp USA bds 125 Patton
Dufficy John emp NEWCo h 279 Fulton
Duffield Harry foreman LAWNoveltyCo h 669 Worthington
Duffin George T h 72 Patton
Duffley Thomas G emp NEWCo rms 15 Myrtle
Duffney Edward chauffeur h 66 Bridge
Duffus James R C emp 240 Main res Ludlow
Duffy Anna M tel opr bds 140 Myrtle Ind Orchd
Arthur G clk B&A freight depot res W Spfd
Bridie rooming house 42 Mattoon
Catherine C clk NYNH&H bds 39 Ledyard
Charles H Rev h 260 State
Charles P emp NatEquipCo h 909 Chestnut
Dorothy M clk BSS&WCo bds 39 Ledyard
Edward L emp NEWCo bds 19 Ringgold

Duffy
Elmer clk SF&MInsCo h 158 Walnut
Ethel Mrs clk SF&MInsCo h 158 Walnut
Frank condr StRy h 67 Whittier
George emp USA h 532 Union
George C station master Union depot res W Spfd
Grace K steno 158 Chestnut bds 19 Ringgold
Harry bartdr 69 Water rms (1) 66 Pynchon
James A emp HCWheelCo h 60 Worcester av
James B emp NEWCo bds 140 Myrtle Ind Orchd
James J steamfitter h 39 Sargeant
James L deputy clk Internal Revenue dept bds 57 Murray Hill av
James S h 60 Worcester av
Jane wid John emp WHMChocolate Co h Gresham av
John steamfitter bds 38 Leonard
John B mech h 140 Myrtle Ind Orchd
John F clk USA h 64 Cleveland
Lawrence P clk FRCo bds 39 Ledyard
Leo in USA res inq 140 Myrtle Ind Orchd
L Marie clk USA bds 57 Murray Hill av
Mabel R clk SpfdNatBank bds 39 Ledyard
Marie wid James h 65 Eastern av
Martin emp USA h 81 Pynchon
Mary wid Edward C h 19 Ringgold
Mary J clk USA bds 64 Cleveland
Mary T Mrs h 10 Water Ind Orchd
Michael L emp B&M h 39 Ledyard
Patrick emp city h 122 Miller
Thomas mach bds 65 Eastern av
Thomas I elect bds 57 Murray Hill av
Thomas J clk PO h 57 Murray Hill av
Timothy emp B&M h 64 Cleveland
Dufourd Arthur fireman Hose7 bds 14 Wilcox
Herman mach bds 607 Main
Du Fresne Charles H in U S Army
Dufresne Agnes clk bds 77 Pearl
Clara M bds 44 Clinton
Clement C foreman B&A shops h 194 Massasoit
George in USA res inq 77 Pearl
George carp emp BuchholzCo res W Spfd
Israel rem to Canada
Joseph barber h 77 Pearl
Joseph D emp Smith&Wesson h 16 Pinney pl
Laura student rms 77 Pearl
Louise V clk SF&MInsCo bds 59 Church
Margaret E wid Charles bds 59 Church
Peter emp B&M h 44 Clinton
DUFRESNE PROSPER maker of men's clothes (214) 244 Main res W Spfd
Dugan Edmund mach h 1294 St James av

The best authority on all branches of sport is THE UNION

POOLE DRY GOODS COMPANY Successor to W. B. Kinsman Co
Main, Cor. Bridge, and Court Square Store, Main Cor. Court Square
Cloaks and Suits

Dugan

Frank E clk NYNH&H freight depot h 16 Saratoga
Harry E painter bds 1294 St James av
John J mach h 130 Commonwealth av
Mortimer J clk 13 Stockbridge bds 28 Saratoga
Nellie bds 1294 St James av
Dugas Anna L emp MBCo bds 516 Page blvd
Eugene carp bds 516 Page blvd
Hermine emp MBCo bds 516 Page blvd
Lumena wid Eugene h 516 Page blvd
DUGGAN CHARLES F mgr New England Forwarding Co (6) 381 Main bds 140 Northampton av—See p 104
Cornelius mech h 709 Worthington
Grace E rem to Holyoke
James emp 19 Stockbridge bds 51 Trafton rd
James F mason tender h 752 Union
Jeremiah J emp HMfgCo h 669 Union
John emp B&A bds 8 Wolcott
John J rem to Warren
John J clk CVMfgCo bds 140 Northampton av
Mary wid Michael J h 140 Northampton av
Mary J bds 140 Northampton av
Matthew blksmith emp r 916 Main bds 72 Vernon
Michael H mgr Spfd Sheet Metal Wks 19 Stockbridge h 51 Trafton rd
Ruth A bds 140 Northampton av
Winand E emp USA bds 222 Orange
Dugger Carrie B Mrs dressmaker 49 Clinton h do
William emp MBCo h 49 Clinton
Duglas Helen rms 643 Union
Duguay Alfred emp MDFCo h 87 Clayton
Duguid Alexander emp USA h 49 James
Duhaime Garcia Mrs h 1035 Berkshire av Ind Orchd
Joseph emp HMfgCo bds 1035 Berkshire av Ind Orchd
Napoleon shoemaker 37 Oak Ind Orchd h do
Duhaine Alida h 318 Chestnut
Ludwig rem to Chicopee
Duke Alvin L emp NEWCo rms 582½ Main
Charles mail porter UnionStation bds 17 Gray's av
Charles O in USA res inq 4 Eagle
Ethel M tchr rms 70 Spring
George mail porter UnionStation bds 17 Gray's av
Gertrude A tchr rms 70 Spring
John h 104 Prospect
John J mach emp 130 Birnie av bds 59 N Main
Katharine D sec Women's Committee Public Safety Committee (225) Municipal bdg bds 104 Prospect
M Mildred tchr rms 70 Spring
The apartment house 51 State
Duling Orten E rem to Boston

Dullahan

Dullahan Blanche M steno (717) 387 Main res Palmer
Dult Arthur mail porter UnionStation res Chicopee
Dulude Edward F in U S Army
Eli h 250 Quincy
George plasterer h 36 Bliss
Vaynest insp USA res Chicopee
Wilfred chief delivery clk WUTelCo bds 250 Quincy
William mach bds 128 Hickory
William emp MHBarnett res Holyoke
Dumaine Athanase h 45 Howes
Lionel stonecutter emp 523 State bds 45 Howes
Rhea clk 137 Lyman bds 45 Howes
Romeo emp USA bds 333 Walnut
Dumais Cleophas emp FCorp h 28 South Ind Orchd
Exana in USA res inq 28 South Ind Orchd
Fremont draftsman bds 28 South Ind Orchd
Harold emp FCorp bds 28 South Ind Orchd
Urgel emp HFCCo bds 390 Main Ind Orchd
Dumas Alfred E emp USA h 26 Thomas
Amelia D milliner bds 70 Wilmont
Charles rem to Springfield Vt
Henry T emp BMCo rms 216 Main Ind Orchd
J Arthur draftsman bds 380 Main Ind Orchd
Lawrence W painter 191 Orange h do
Leo H emp BMachToolCo h 11 Merwin
Margaret G Mrs housekpr 22 Central
Mary E wid Austin h 380 Main Ind Orchd
Melina clk UBCo bds 184 Chestnut
Nelson emp FMWBCo h 33 Butler
Rosanna Mrs bds 320 Main Ind Orchd
Victor T draftsman h 1708 North
Wilfrid N emp BMCo h 220 Main Ind Orchd
William emp NEWCo h 49 Orchard
Dumbleton Arthur A emp UBCo h 12 Foster
Frederick H accountant h 26 Euclid av
Harris G com trav McIntosh&Co bds 26 Euclid av
Susie G clk 408 Main bds 26 Euclid av
Dummerston Granite Co Myron B Spooner pres and treas Wallace J Bond Greenfield v pres and Clinton Gowdy sec granite dealers (28) 25 Harrison av
Dumond Katheryn E saleswoman 345 Main bds 112 Marlborough
Walter L emp StRy bds 112 Marlborough
Dumont Annie emp BMCo rms 8 Walter
George in USA res inq 11 Grove
James E emp NEWCo h 3 Niagara
John linotype opr TheRepublican rms 659 Main
John rem to Worcester

Our NEW WAREHOUSE is ideal for storing HOUSEHOLD GOODS. Modern, Fireproof, and Clean. ... ... Office, 315 BRIDGE STREET.
CENTRAL Storage Warehouse

OPPENHEIMER AND FIELD INSURANCE SERVICE
14 FORT STREET River 4500

Dumont
Joseph J emp 600 State h 40 Linden
Mary wid Peter h 805 Main
Dumontier Joseph blksmith h Island Pond rd off Allen
Dumphy George in U S Army
John J h 341 Oakland
DUMPHY THOMAS L painter and decorator paints wall paper etc Van Der Heyden bdg 776 State h 341 Oakland—See p 191
Timothy student bds 341 Oakland
William M in USA res inq 40 Warriner av
Dumschat August brasswkr h 400 Chestnut
Edward in USA res inq 400 Chestnut
DUN R G & CO mercantile agency Clarence C Moore mgr (514) 293 Bridge—See p 73
—see Dunn
Dunakin Earl emp 40 Napier bds 131 Allen
Edith wid J Frank h 131 Allen
Frank L clk B&A freight depot res W Spfd
Inez h 15 Hunt ter
Marjorie emp 40 Mill bds 131 Allen
Maud emp PPubCo bds 131 Allen
Myrtle bundle clk 350 Main bds 131 Allen
Dunbar Charles R treas Dunbar-Hoag MotorCo 770-772 State res Holyoke
Corianna L Mrs nurse bds 40 Kenwood ter
Donald E in USA res inq 16 Cumberland
Douglas I clk AmRyExCo bds 16 Cumberland
Earl in U S Army
George S emp 39 Howard h Boston rd n Jasper
Henry P in U S Army
-Hoag Motor Co David A Hoag pres Helen T Clark Holyoke clk Charles R Dunbar Holyoke treas automobile dealers and supplies 770-772 State
Inez G Mrs emp RHSmithMfgCo h 52 Main
James vault custodian SpfdNatBank h 64 Cornell
Joseph A rem to Athol
Julia G wid Charles H h 35 Florida
Justin E toll testman NETel&TelCo h 222 Pearl
Malcolm K emp Dexter'sBakery bds 16 Cumberland
Marion E tchr CentralHighSchool h (8) 200 Marion
Mary I wid Melzar W rem to Pensylvania
Minnie E tchr bds 41 Magazine
Palmer H clk AmRyExCo h 16 Cumberland
Robert M foreman MBCo h 202 High
Walter mach h (32A) 820 State
William H mgr Rialto Theatre 682 Main h 11 Niagara
Duncan Albert T com trav 260 Main h 129 Bowles
Alexander rms 11 Mattoon
Anna wid John bds 29B Main

Duncan
Archie emp G&BMfgCo h 29B Main
Arthur J mach rms 23A Main
David emp SProvCo h 72 Congress
Edward W rms 62 Pearl
James carp h 22 Pasco rd Ind Orchd
James teamster h 169 Lebanon
John carp h 164 Pendleton av
Mary emp 52 Westminster bds do
Robert P hoseman EngineNo5 97 Oak Ind Orchd rms do
Walter H emp water dept h 125 Berkshire Ind Orchd
William carp h 195 Tyler
William S piano tuner (321) 525 Main h do
Dunckel Ula nurse h 268 Pearl
Duncombe Allan emp HMfgCo bds 1065 State
Dundon Maurice E rem to Hartford Ct
Duner Edwin driver bds 165 Essex Ind Orchd
Nils A emp CVMfgCo h 165 Essex Ind Orchd
Dunham Archie butler 734 State bds do
Arthur A h 26 Alderman
Benjamin W emp 130 Birnie av res Holyoke
Bros Co wholesale shoes (204) 21 Besse pl
Clarence in USA res inq 61 Seventh
Eugene E carp rms 47 Richelieu ct
Frank mech rms 41 Bliss
Frank H clk PO h 129 Sherman
Frederick H linotype opr SpfdUnion h 336 Central
George B paperhanger h 7 Ashley
George W in USA res inq 26 Alderman
Gladys M bds 26 Alderman
Harry W emp ForestPark h 67 Biltmore
Herbert emp 333 Bridge bds 26 Alderman
Jeannette M wid Charles H h 4 Chestnut
Oliver F cableman UELCo bds 67 Biltmore
Samuel D bds 101 Phoenix ter
Samuel H emp NEWCo h (10) 208 N Main
Dunia Francesco emp HMfgCo h 6 Beacon
Dunigan Jennie A h 41 Spring
Duniken Charles rem to Ludlow
Minnie Mrs rem to Ludlow
Dunlap Alfred condr StRy h 119 Farnsworth
Amanda M wid Edward W bds 39 Cedar
Baldwin Co Frank L Dunlap pres Maud A Stannard sec Harry S Baldwin treas and gen mgr office (522) 293 Bridge
Charlotte Mrs bds 15 Edgewood
Charlotte E Mrs clk FRCo bds 101 Yale
Frank L real estate (524) 293 Bridge h 190 Fort Pleasant av
Henry F mach h (19) 8½ Main
L Harold emp LWDunlap h 246 Pine
DUNLAP LOYAL W plumber and gasfitter 190 Pine and 39 Cedar h do—See p 203

ARE YOU GOING TO BUILD, BUY OR IMPROVE? IF SO, ASK US BEFORE GOING FURTHER——— SEE EASTERN LAND TRUST
Open Saturdays until 9 p.m. M. V. CASS, Manager
Tel. River 7974 244 MAIN STREET

CHARLES HALL, Inc. Gas and Electric Fixture Contractors—Write for Estimates.

Dunlap
Myron W emp NEWCo h 411 Bay Realty Trust (524) 293 Bridge
Dunlea Grace H steno emp (332) 31 Elm h 304 Union
Walter J sec Bernard J Delaney Co 599 Main h 76 Alderman
Dunleavy Alice M steno B&A office h 4 Salem
Anna M bds 97 Mill
Catherine bds 49 Cass
Helen A steno B&A office bds 49 Cass
Hugh (AcmeChemicalCo) 25 Dwight res inq do
James mech h 148 Butler
James E lawyer 475 Main h 97 Mill
Johanna wid John h 49 Cass
John H patrolman h 99 Marble
Mary E bds 99 Marble
May I clk USA bds 43 Palmer av
Dunlop Bessie dressmaker 42 Chase av bds do
Edward G condr StRy h 85 Maynard
John C emp FRCo h 68 Fisk av
Dunn Albert emp NEWCo h 58 Hebron
Andrew R emp NatEquipCo h (6) 5 Grace
Ann wid Michael J bds 49 Patton
Anna E clk USA res Suffield Ct
Annie J emp HenkingHotel rms 199 Westford av
Bella steno bds 58 Hebron
Catherine wid Thomas h 250 Franklin
Charles N pres and gen'l mgr Bay State Storage and Warehouse Co 385 Liberty h 207 Belmont av
Daniel P emp USA h 31 Queen
Edgar C h 62 Montmorenci
Edna M clk 328 Main res W Spfd
Edward C clk h 52 Main
Elizabeth A clk 852 State bds 24 Congress
Ellen Mrs emp 361 Main bds 19 Bliss
E Nelson condr StRy h 3 Osgood
Frank J emp WMfgCo h 54 Merwin
Frederick clk 398 N Main h 466 do
Frederick Mrs milliner h 466 N Main
Frederick P physician and pres Fuel Economy Co (614) 318 Main h 18 Daytona
George clk B&A freight depot h 79 Belle av
George A emp HCWheelCo h 59 Worcester av
Gertrude A steno HWCarterPaper Co bds 549 State
Harry C salesman 461 Worthington h 87 Birchwood av Longmeadow
Irene K clk 74 Eastern av bds do
James foreman bds 1089 Worthington
James E clk 147 Main bds 24 Congress
James E compositor emp 367 Worthington rms 65 Spring
James H h 227 Forest Park av
James J grocer 74 Eastern av h 78 do
James J reporter SpfdUnion res Holyoke

Dunn
James L h 62 Shefford
John emp CVMfgCo h 183 Berkshire Ind Orchd
John E paper ruler h 549 State
John F lieut SquadB Walnut c High h 52 Walnut
John J emp FCorp h 65 Chestnut Ind Orchd
John S emp CVMfgCo bds 183 Berkshire Ind Orchd
Joseph J rem to New York city
Kate wid Matthew H bds 42 Bryant
Katherine T dressmaker 24 Congress bds do
Kieran L rem to New York city
Lillian M tel opr 35 State bds 1089 Worthington
Mabel bds 85 Spring
Margaret wid Michael E h 1089 Worthington
Martha E Mrs h 298 Hickory
Mary E bds 250 Franklin
Mary F emp PPaperCo bds 59 Worcester av
Mary McK wid Stephen J bds 35 Spruceland av
Mary W tel opr HotelKimball bds 549 State
Michael A mgr 67 Taylor bds 62 Shefford
Michael E in USN res inq 1089 Worthington
Michael F emp SAircraftCorp h 55 Orchard
Michael J (MJDunn&Co) 34 Patton h 232 Springfield
M J & Co (Michael J Dunn T J Moriarty) wagon builders 32–44 Patton
Nellie M opr NETel&TelCo bds 1089 Worthington
Ora E Mrs bkkpr 343 Bridge h 52 Walnut
Peter J clk 226 Worthington bds 24 Congress
Rebecca wid Fab h 296 Quincy
Richard A rem to New York city
Robert J emp USA h 20 Alderman
Sadie clk 392 Main bds 58 Hebron
William emp Smith&Wesson rms 233 Main
William polisher bds 623 Main
William G elev opr bds 1528 State
—see Dunne and Dun
Dunne Ellen M wid John rms 4 Salem
John J treas and mgr Spfd Photo Engraving Co h 143 Belmont av
Joseph H clk B&A freight depot h 50 Everett
Luke emp 500 Main h 50 Everett
Margaret nurse rms 166 State
Mary h 94 Elliot
—see Dun and Dunn
Dunnell Bessie E bds 43 Mattoon
Frederick W Mrs h 43 Mattoon
Harold S emp FMWBCo bds 43 Mattoon
Raymond E clk AmRyExCo bds 43 Mattoon
Dunning Harold G asst mgr SP&BCo h 211 Belmont av
James G lawyer (305) 310 Main h 211 Belmont av

Springfield Ice Co. 47 DWIGHT ST. 195 ALDEN ST. "CERTIFIED" Natural Ice PROMPT, EFFICIENT SERVICE Tel. River 4184

S. J. CORDNER CO. **Oils, Gasoline and Grease** 22 Taylor St. 425 St. James Av. 20 Oak St.

Dunning
Ray P in USN res inq 211 Belmont av
Dunphy George F steno (805) 500 Main bds 20 Florence
Dunscomb Edward R emp SIronWks h 1356 North
Dunsmoor Mabel G Mrs bds 37 Pomona
Dunson Joseph teamster bds 367½ Chestnut
Dunton Eugene A carp h 14 Eastern av
Dunwoody George W carp rms 51 Sargeant
Dupaul Annie Mrs h 194 Worcester Ind Orchd
Euclid emp NatEquipCo rms 24 Grace
Joseph rem to Canada
Duperrault Adolphus emp SAircraftCorp h 43 Howard
Emeline emp UBCo bds 43 Howard
John emp FCorp h 564 Main
Duplessis Edward carp bds 79 Oak Ind Orchd
John chauffeur rms 16 Walter
Joseph emp SRendCo rms 20 Walter
Joseph F mach bds 79 Oak Ind Orchd
Laura milliner bds 79 Oak Ind Orchd
Rosalie wid Edward h 79 Oak Ind Orchd
Victor A clk bds 79 Oak Ind Orchd
DUPLICATOR MANUFACTURING CO George J Settle sales agt mfrs of commercial duplicating machines (208) 244 Main—See p 181
Duplissa Leo R emp USA h 28 Maynard
Dupont Anna J wid Alexander J h 258 Fort Pleasant av
Charles clk 254 Bridge h 354 Plainfield
J B Philise contractor h 327 St James av
John clk h 4 Massasoit
J Rene chemist FCorp h 993 Berkshire Ind Orchd
Lillian wid Amos h 41 Wilcox
Marcel emp HMfgCo h 534 N Main
Mitchell emp BozartRugCo h 354 Plainfield
Odias J student bds 327 St James av
Philip J in U S Navy
William elect emp 319 Bridge res Willimansett
William E teamster h 20 Clyde
Duprat Jacques salesman 123 Carew h 274 Franklin
Dupray Arthur bartdr NationalHouse h 10 Pemaquid Ind Orchd
Frank rms 46 Main
Rilla Mrs clk 402 Main h 146½ State
Twin carp h 146½ State
Dupre Adolph motorman bds 624 Union
Arthur condr StRy bds 624 Union
Augustin h 59 Eastern av
Edward J mach h 225 Oakland
Felix barber 365 Chestnut res E Longmeadow
Frank W grocer 59½ Hancock bds 624 Union
Jennie A bds 624 Union
John A emp HMfgCo bds 171 College

Dupre
Joseph emp HMfgCo h 171 College
Stephen emp HMfgCo h 586 Liberty
Stephen h (4) 527 Plainfield
Valerie Mrs h 624 Union
Dupree Joseph emp BMCo h 18 York
Duprey Abe emp NEWCo h 123 Alden
Louis condr StRy h 18 Noble
Mary J wid Oliver h 25 Hall
Mayme I clk 251 Main bds 25 Hall
—see Dragon
Duprez Oscar emp FCorp bds 170 Center Ind Orchd
Dupuis Alcide mach bds 328 Main Ind Orchd
Belle R steno 143 Chestnut res Longmeadow
Florida pres FleuretteInc 297 Bridge h 2 Salem
George N emp HMfgCo bds 48 Washburn
Hercules clk BMCo res Holyoke
John emp BMachToolCo res C Falls
Joseph A clk AmRyExCo rms Massasoit Hotel
Joseph M chauffeur h 42 Walnut
Maximilien emp HFCCo h 178 Main Ind Orchd
Maximilien Mrs dressmaker 178 Main Ind Orchd h do
Omer teamster h 50 Washburn
Omer Mrs grocer 50 Washburn h do
Philias carp h 328 Main Ind Orchd
Raoul J clk 24 Lyman h 127 Berkshire av Ind Orchd
—see Wells
Duquette Abel H (AHDuquette&Co) 552 Main h 36 Winthrop
A H & Co (Abel H and R A Duquette) saloon 552 Main
Albert emp NEWCo h 14 Quebec Ind Orchd
Albert L emp CVMfgCo h 176 Center Ind Orchd
Alfred carp bds 16 Worcester av
Alfred carp h 42 Quebec Ind Orchd
Anna emp 35 Morris bds 225 Worcester Ind Orchd
Archie in USA res inq 460 N Main
David h 111 Dartmouth ter
Deus mach bds 225 Worcester Ind Orchd
Emil carp bds 68 Narragansett
Emma emp 35 Morris bds 225 Worcester Ind Orchd
Ernest H (DuquetteGarageCo) 211 Worcester Ind Orchd h 175 Hampshire do
Francis carp h 68 Narragansett
Garage Co (Louis and Ernest Duquette) 211 Worcester Ind Orchd
Henry carp h 6 Parkside av
John mach h 284 Main Ind Orchd
John emp 211 Worcester Ind Orchd bds 225 do
Julien millwright h 9 Sheldon
Louis (DuquetteGarageCo) 211 Worcester Ind Orchd h 225 do
Louis S watchman HMfgCo h 44 Quebec Ind Orchd
Meriza emp 33 Morris bds 225 Worcester Ind Orchd
Omer L mach bds 225 Worcester Ind Orchd

All the News When It IS News in the **Springfield Union**

POOLE DRY GOODS COMPANY Successor to W. D. Kinsman Co. *Millinery and Draperies*
Main, Cor. Bridge, and Court Square Store, Main Cor. Court Square

Duquette
Raymond in USA res inq 111 Dartmouth ter
Rose A (AHDuquette&Co) 552 Main h 36 Winthrop
Rose-Alpha emp 33 Morris bds 225 Worcester Ind Orchd
Roy emp BMCo bds 460 N Main
Walter O clk 345 Main h 4 Massasoit
William emp HFCCo h 13 Hampden Ind Orchd
William G men's furnishings shoes and tailor 303 Bridge res Chicopee
William J mach HMfgCo h 143 Marion
Durack Frank D bartdr 69 Water h 24 Commonwealth av
Nellie A Mrs music tchr h 24 Commonwealth av
Durand Grace T clk USA rms 254 Pearl
Mederic rem to Canada
Durant Alfred A painter h 43 Broad
Catherine M wid Charles W h 15 Temple
Conant W in U S Army
Edith bds 15 Temple
Harold (Durant&McIntyre) (504) 318 Main h 183 Florida
DURANT & McINTYRE (Harold Durant and Owen A McIntyre) mgrs Baker Ayling & Young (504) 318 Main—See p 39
Durante Joseph coremkr h 78 Lowell
Louis mach emp PerkinsAppliance Co bds 78 Lowell
Durelli Angelo driver emp 101 Lyman bds 83 Norwood
Duren Harry E rem to Greenfield
William C agt WestDisinfectingCo (314) 244 Main h 97 Spring
Duress Harry J clk 13 Stockbridge rms 68 Court
Durfee Bradford A rem to W Spfd
Byron N rem to W Spfd
Charles B rem to W Spfd
Joseph W bds 600 Sumner av
Katherine A rem to W Spfd
Durgan Howard emp USA bds 95 Lebanon
Mitchell foreman painter 167 Hancock h 95 Lebanon
William mach WWCorp rms 24 Donald
Durgarian Harry emp CVMfgCo h 26 Pequot Ind Orchd
Durgerdisson Louis mach h 638 Belmont av
Durgin Dorothy E Mrs bds 57 Grover
Freeman J ins agt JohnHancock InsCo h 99 Revere
George emp USA rms 40 Maple
Mabel steno RGDun&Co bds 30 Howard
Malvina wid Alexander bds 57 Grover
Thomas S painter 96 Sherman av h do
Durham Edward emp BMCo h 5 Osgood
During George h 27 Longfellow ter
Durkee Charles F emp SAircraftCorp h 10 Howard pl
Clarence in U S Army
Frank bds 431 Chestnut

Durkee
George L carp h 17 Howard pl
Henry S (DurkeeWhite&Towne) (7) 17 Hampden h 699 Belmont av
Mildred J clk water dept bds 23 Pearl st pl
DURKEE WHITE & TOWNE (Henry S Durkee Charles T White and Arthur H Towne) civil engineers (7) 17 Hampden—See p 65
Durkin Charles E emp HMfgCo h 20 Sumner av
John S emp NYNH&H bds (15) 41 Main
Ruth I bkkpr 289 Bridge bds 20 Sumner av
William in USA res inq (16) 41 Main
Durland Augustus R carp SAircraftCorp h 9 Birnie av
Durnin Charles A in USA res inq 11 Mattoon
Durning Charles F tel opr 423 Main h 336 Central
Durocher Edward S h 55 Main
Frank emp USA h 32 Melrose
George emp HFCCo bds 105 Lyons Ind Orchd
Louis J chauffeur 111 Lyman h 47 Alden
Philip P in USA res inq 155 Carew
Pierre teamster h 105 Lyons Ind Orchd
Durphe Edward lab h 54 Sharon
Durwin Fred M emp ConneryMach&ToolCo bds 53 Freeman ter
Duryea George in USA res inq 34 Federal
J Frank mech engineer and v pres S-DCo C Falls h 34 Federal
Dusenbury Susan M Mrs h 51 Orleans
Dusham George H emp HMfgCo bds 943 State
Dussault Alex J emp 73 Dwight h 90 Montrose
Ernest G insp USA bds 90 Montrose
Frank emp NEWCo bds 292 Main Ind Orchd
Raymond com trav bds 96 Wilbraham rd
Wilfred emp RHSmithMfgCo h 464 Union
Dusseault George W mech h 6 Revere
Worthington G in USA res inq 6 Revere
Dustin Arthur emp KMCo h 142 Cambridge
Charles H emp PlazaTheatre h 20 Burr
S Pauline clk rms (84) 786 State
Duston Chauncey O in U S Army
Dusza Jezy emp FCorp bds 85 Parker Ind Orchd
Dutcher Charity wid David bds 934 Belmont av
Frank E bds 934 Belmont av
Marion L tchr bds 934 Belmont av
Roy F in USA res inq 934 Belmont av
Duteau Florence wid David h 30 Indian Leap Ind Orchd
George rem to Becket
John mach h 315 Main Ind Orchd
Dutilly Arthur mason bds 49 Orchard
Joseph bds 45 Sylvan

FURNITURE STORED, PACKED AND SHIPPED TO ALL PARTS OF THE WORLD. Office, 315 BRIDGE STREET. CENTRAL Storage Warehouse

OPPENHEIMER AND FIELD Sp. Fire & Marine
14 FORT STREET River 4500 Local Agents

Dutilly
Lillian hairdresser emp (303) 356 Main res Thompsonville Ct
Dutting George A accountant emp (714) 318 Main h 203 Marion
Mary T asst supervisor music public schools bds 655 State
DUTTON A C LUMBER CORPORATION A C Dutton pres L Schumaker v pres Walter E Ellis treas K B Powell sec wholesale lumber dealers 8th floor 145 State—See p 158
Arthur C pres A C Dutton Lumber Corporation 145 State h 36 Firglade av
Frank K physician 10 Chestnut rms do
George F insp USA bds 64 Saratoga
James E emp USA h 109 Grover
Jane E Mrs bds 133 Pine
John emp MBCo h 723 Carew
John bds 923 Liberty
John W emp 130 Lyman h 923 Liberty
Duval Alexander toolmkr h 754 Liberty
Joseph emp HFCCo h 214 Center Ind Orchd
Joseph E mgr 805 Liberty bds 87 Cherrelyn av
Joseph M emp SI&CCo h 154 Alden
Margaret rms 332 N Main
Napoleon A emp USA h 95 Sterling
Du Vall Dennis extract mfr h (3) 36 John
Duvaney John emp NEWCo h 34 Sullivan
Dwelly Joseph F janitor Glenwood school h 366 Springfield
Dwight Edwin mgr TheJohnDwightCo and adv writer 216 Worthington res Longmeadow
John Co The Mrs J P Dwight treas Edwin Dwight mgr advertising publishing theatre programs etc 216 Worthington
Nellie A bds 186 Buckingham
Nora wid John P treas TheJohn DwightCo 216 Worthington h 40 Kenwood ter
Robert N sec and treas TheS&S LaundryCo 145 Bridge h Round Hill
Robert N shipping clk 402 Main bds 38 Margaret
The apartment house 57-59 Dwight
DWIGHT THEODORE F ins and real estate dealer (101-102) 25 Harrison av and storage warehouse r 121 Monroe h 186 Buckingham—See p 226
Dwightstate Co Frank D Fuller pres Alfred H Chapin sec and treas 336 Birnie av
Dwortzan Sarah Mrs h 46 Gray's av
Dwyer Agnes tchr bds 101 Dickinson
Catherine nurse rms 108 Calhoun
Catherine F steno emp (623) 387 Main bds 540 Dickinson
Cecily M rem to E Longmeadow
Edward D emp LMfgA h 76 Hampden Ind Orchd
Ella E bds 564 Chestnut
Etta M bds 564 Chestnut
George E emp SAircraftCorp h 16 Donald

Dwyer
Howard emp FRCo bds 564 Chestnut
John clk CourtSquareHotel rms 22 Salem
John J salesman 5 Market res Longmeadow
Katherine H rem to E Longmeadow
Margaret emp WellsBros h 68½ James
Marion A wid Patrick H h 540 Dickinson
Michael J compositor SP&BCo rms 116 Spring
Nellie E Mrs h 28 Mattoon
Robert trainman rms 37 Sargeant
Thomas J supt employment dept FRCo h 564 Chestnut
Thomas R emp USA h 25 Monroe
William H mgr 74 Water h 452 Dickinson
Dybas Andrew foreman HLHandyCo res Chicopee
Dybowski Bronislaw Z emp HMfgCo rms 106 Wilbraham rd
Dyer Anna waitress depot restaurant rms 296 Franklin
Carrie H wid Charles O h 86 Woodside ter
Constance tchr bds 5 Oak
Ellen A Mrs bds 36 Earl
Enoch F h 7 Hawley
John R rem to Boston
Louis M chauffeur h 86 Woodside ter
Olive M rem to Cummington
Rando bds 15 Huntington
Stanley G h 57 Eastern av
Stanley L h 440 Union
Thomas (EdwardHMarshAdvertisingAgency) (422) 21 Besse pl h Parker n Wilbraham rd
Dygert Bertram compositor SpfdUnion h 79 Central
Frank emp NEWCo h 13 Plymouth
Fred E compositor PPubCo bds 289 Belmont av
Lester I tchr SpfdVocationalSchool h 289 Belmont av
Dygorowicz Piotr patternmkr h 10 Auburn
Dyjak John emp IOCo h 34 Parker Ind Orchd
Dykes J William in USA res inq 483 Dickinson
Dykstra Annie wid John h 17 Adams
Eva emp 457 Worthington bds 17 Adams
DYNAMO GARAGE (Richard J Driscoll and Joseph D Wheaton) automobile dealers repairers etc 716 Sumner av—See p 22
Dyon Oscar O dentist (8) 508 Main h 34 Myrtle
Dyson Harry emp USA h 7 Pomona
Dzankewicz Frank waiter TheHighland bds 647½ Main
Dziedzic Franciszek h Robbins at Chicopee line
Dzilis Antoni emp IOCo bds 4 Front Ind Orchd
Dzimianko Kostanty emp FRCo bds 11 Rapalus Ind Orchd
Dziobek Stefan emp FRCo bds 218 Ferry
Dziogiugaitis Daniel lab h 145 Ferry
Dziulay Thomas lab h 71 Essex

LET US HANDLE YOUR INSURANCE. WE KNOW HOW, AND SELL ALL KINDS— SEE EASTERN LAND TRUST
Open Saturdays until 9 p.m. Tel. River 7974 M. V. CASS, Manager 244 MAIN STREET

CHARLES HALL, Inc. Hotel, Restaurant and Bar Supplies in China, Glass, and Silver.

Dziulewski Peter lab h r 166 Ferry
Dzwiliewki Joseph lab h 191 Ferry

EAGAN ANNIE M bkkpr 824 Main bds 39 Locust
 Catherine wid Michael bds 82 Alderman
 Catherine T bds 39 Locust
 Catherine T Mrs cashier 41 Hampden h 384 N Main
 John H mach h 16 Wolcott
 Margaret bds 39 Locust
 Thomas jr emp PPKellogg&CoDiv bds 39 Locust
 Thomas M emp SWasteCo h 39 Locust
 —see Egan
Eager Celina B rms 205 St James av
EAGLE CANDY STORE (N J Bouloumbasis) confectionery 752 Sumner av—See p 76
 The apartment house 12 Eagle
Eagleston Allen P Mrs h 169 Maple
Earl Frank payroll auditor h 329 Central
 Lewis M engraver emp CharlesHall h 29 Marlboro av
 W Allen foreman PPubCo h 228 Belmont av
Earle Charles W prop Earle Wall Paper Co 29 Harrison av bds 122 Chestnut
 Ernest A mach rms 23 Medford
 Florence Mrs h 388 Chicopee rd
 Floyd L emp USA h 271 Eastern av
 Harry G emp SAircraftCorp rms (6) 14 Holland rd
 James M jr mach h 273 N Main
 Mabel bds 80 Sargeant
 Sarah R Mrs clk 392 Main h 51 State
 Wall Paper Co Charles W Earle prop 29 Harrison av
 William H h 121 Cedar
Earley Hazel tel opr bds 137 Fort Pleasant av
Early Charles M h 59 N Main
 Daniel waiter bds 37 Osgood
 Grace wid Frank h 37 Osgood
 Lavilia waitress bds 37 Osgood
 Robert waiter KimballHotel bds 37 Osgood
Earnshaw Ralph A Mrs res inq 21 Clarendon
Easley Alice steno bds 542 Union
 Charles F emp MBCo h 191 Dickinson
 Elsie emp MBCo rms 14 Howard
 Florence M steno (204) 387 Main bds 542 Union
 William h 542 Union
Easson James E foreman DailyNewsPub Co h 574 Union
East George emp USA rms 93 Bridge
 Springfield Garage East Springfield Home Builders Co props Osborne ter
 Springfield Home Builders Co H L Bowles pres J K Dexter treas P B Moore gen'l mgr real estate 20 Osborne ter E Spfd
 Union St School 680 Union
Eastbrook Harry mech h (26) 25 N Main
Easter Arthur G mgr LDRobinson's farm Allen bey Sumner av h do

 Charles emp HMfgCo h 148 Eastern av
 Fred tchr dancing rms Y M C A
 Olive R emp 360 Main bds 719 Worthington
 Orpha M Mrs h 102 Main
 William J clk 10 Harrison av rms 30 Salem
Eastern Av School Eastern av c Alden
EASTERN CASUALTY INSURANCE CO OF BOSTON Geo K Witherell dist mgr (41) 120 Main—See p 141
 Consolidated Amusement Co Frank E Stacy pres Harry W Stacy treas Burdett M Bancroft clk amusement parks and devices office (204) 168 Bridge
 Envelope Manufactory (BHopkinson) envelope mfrs (511) 29 Worthington
EASTERN LAND TRUST THE Martin V Cass mgr real estate and insurance (208) 244 Main—See foot lines
 Paper and Supply Co Daniel P Cole prop paper and paper stock 224 Worthington
 Realty Loan Co Bennett C Jacobs mgr (6) 16 Harrison av
 States Agricultural and Industrial Exposition Inc Joshua L Brooks pres Theodore N Vail Joseph N Skinner Wilson H Lee Richard H Rice Horace W Tinkham v presidents Harry G Fisk treas John C Simpson clk and gen mgr office 292 Worthington and Bridge st between New Bridge Westfield River and Agawam bridge W Spfd
 States Agricultural and Industrial League John A Scheuerle mgr 292 Worthington
 States Appraisal Co The Charles E Thompson pres Mrs J E DeWitt sec and treas appraisers of factories mills and general equipment (307-311) 293 Bridge
 States Farmers' Exchange Wilson H Lee New Haven Ct pres George H Ellis and Walter B Farmer v presidents Harry G Fisk treas and chairman executive committee John A Scheuerle clk Howard W Selby general mgr 292 Worthington
 States Refrigerating Co William H Parks pres James A Mahoney treas 343 Bridge
EASTERN UNDERWRITERS CAMDEN FIRE INS CO William C Rollins general agt (305) 168 Bridge—See p 133
Eastman Alexander C physician 6 Chestnut h 76 Derby Dingle
 Alfred P emp BMachToolCo h 102 Marion
 Arthur H clk Smith&Wesson bds 32 Byers
 Benjamin F emp HMfgCo h 456 Wilbraham rd
 Charles M clk 505 Sumner av h 78 Bloomfield

"CERTIFIED" NATURAL ICE Best for Refrigeration Pure and Wholesome Springfield Ice Co. 47 DWIGHT ST. 195 ALDEN ST.

S. J. CORDNER CO. Columbia Igniter Batteries ALWAYS ON HAND 22 Taylor St. 425 St. James Av. 20 Oak St.

Eastman
Christine bds 72 Carew
Edna steno VictorSawWks bds 41 Huntington
Edward in USA res inq 72 Carew
Frances J bds 72 Carew
Frank H emp FCorp h 65 Massachusetts av
Gertrude emp NEWCo bds 24 Allendale
Leonard E draftsman 130 Birnie av h 5 Osgood
Mayna D asst supervisor drawing public schools h 97 Spring
Roland A emp VNMToolCo h 183 Boston rd
Sarah E Mrs nurse 183 Boston rd bds do
Walter J h 72 Carew
Walter J jr restaurant 161 Worthington h 72 Carew
Walter P painter h 141 Walnut
Easton Alva M clk 340 Main res W Spfd
Amy I office asst GWHubbard rms 28 Spring
Charles C bds 58 Kenwood Park
Ellen L bds 144 Wilbraham rd
George watchman TheAuditorium h 16 Saratoga
George H insp USA res Feeding Hills
Mildred Mrs emp 333 Bridge h 16 Saratoga
The apartment house 148 Eastern av
William C clk 331 Liberty h 58 Kenwood Park
Eastwood George A com trav h 12 Hancock
Herbert S salesman h (1) 32A Bradford
Robert G com trav h (3) 17 Sumner av
Eaton Addie L housekpr 247 Central
Albert Philip asst mgr Ranney Refrigerator Co and jobber of couch hammocks 147 Dwight h 107 Albemarle av
Alfred emp 38 Cass h 84 Orleans
Alice S Mrs dressmkr h 242 Fort Pleasant av
Allora G emp NETel&TelCo bds 35 Wellington
Arthur W emp USA rms (5) 36 John
Casper engineer h 50 Bradford
Charles E mech engineer h (F) 10 Chestnut
Dwight G foreman Walsh Boiler and Iron Works h 23 Wolcott
Edna F wid Henry A bds 28 Florence
Edward B mgr PatriotPubCo (800) 29 Worthington res Hartford Ct
Ella D wid J Winslow h 34 Hawthorne
Eva A wid Charles H h 16 Warriner av
F Lizzie wid Wilford C h 35 Wellington
Frank S mgr Ranney Refrigerator Co 147 Dwight h Bircham Bend Heights Page blvd
Frederick C mgr 217 Main h 51 Thomas

Eaton
Harriet E wid Charles W h 33 Wellesley
Harry W emp 123 Florence bds 33 Wellesley
Helena C Mrs dressmkr h 9 Bond
Ivy G physical director YWCA bds 136 Washington rd
Jane L rms 91 Park
L F rms 32 Pearl
L Howard clk B&A office h 432 Sumner av
Louis H engineer FTLey&CoInc res Holyoke
Mary A rem to Pennsylvania
Ned H head waiter TheHighland h 82 Pearl
Nellie A Mrs waitress NewHaynes Hotel h 59 N Main
Raymond H shipping clk 141 Lyman h 29 Newman
Richard P real estate (1) 414 Main mgr Hayhurst Coal Co do res Longmeadow
Sarah A wid William C bds 30 Lenox
Theodore supt FJRichards h Main n Long Hill
Walter L emp USA h 523 Hancock
Walter W pres and treas Walter W Eaton & Co Inc (708) 318 Main h 20 Taft av
EATON WALTER W & CO INC Walter W Eaton pres and treas Frank S Taylor v pres and sec certified accountants and auditors (714) 318 Main—See p 5
Eavener John J pocketbook mkr h 112 Massasoit
Ebbins Harry tailor bds 25 Linden
Joseph tailor 403 Chestnut h 25 Linden
Eberhardt Oscar A sec YMCA railroad branch 15 Railroad ter h 47 Demond
Willis F in USN res inq 47 Demond
Eberlein Ruth rem to New York city
Eberly William H emp NEWCo h 62 Massachusetts av
Eckdahl Hans C emp 57 Willow h (507) 525 Main
Eckels Georgianna rms 35 Winchester
Eckert Charles N elec engineer bds 36 Kimberly av
Lucy P wid W George h 36 Kimberly av
Raymond bds 36 Kimberly av
William G bds 36 Kimberly av
Eckhoff Scott S rem to Melrose Highlands
Eckle George emp BMCo bds 494 N Main
Eclipse Bakery (LouisDegiani) 90 Main
ECLIPSE SAW & TOOL WORKS mfrs band and hack saws 55 and 57 Governor—See p 173
Economides George G lab h 19 Tenth
John (StadiumRestaurant) 6 Liberty h 43 Patton
Economidy Alexander A barber h 356 Chestnut
Philip rms 356 Chestnut
Eddings John H emp MPEquipCo h 12 Harriet
Eddy Flora B h 34 Greene
George S bkkpr 40 Main res inq do

THE UNION has full Associated Press Service Morning, Evening and Sunday.

POOLE DRY GOODS COMPANY Successor to W. D. Kinsman Co. Underwear and Hosiery
Main, Cor. Bridge, and Court Square Store, Main Cor. Court Square

Eddy
Harry B emp KibbeBrosCo h 44 Revere
Herbert B emp USA h 511 Hancock
Martha J wid Horace W h 11 Myrtle
Martin L h Parker c Wilbraham rd
Roger S salesman (202) 317 Main h 153 Trafton rd
Schuyler B (Oppenheimer&Field) 14 Fort and pres and treas Dentists and Surgeons Supply Co 340 Bridge h 57 Mulberry
Edelman John dramatic editor The Republican rms 248 Pearl
Edelson Jacob rem to Pennsylvania
James rem to Pennsylvania
Edelstein Herman tailor 3 Myrtle h 39 Holyoke
Eden Arthur engine despatcher B&M h 76 Byers
Ellen L bds 120 Sumner av
James A jr treas PerkinsAppliance Co 4 Birnie av h 120 Sumner av
Margaret bds 120 Sumner av
Edes William M mech h 284 Oakland
Edgar John E cigars and pool room 16 Main rms 40 Sargeant
Sarah C tchr bds 70 Catharine
Thomas E cigarmkr 32 Hampden bds Hotel Gilmore
William A lab bds Parker n Wilbraham rd Sixteen Acres
Edgeland The apartment house 162 Fort Pleasant
Edger Sartelle rem to Nashua N H
Edgerly Jennie S wid Isaac K h (B) 55 State
Edgerton Curtis C bds 729 Belmont av
David O condr StRy h 398 Chestnut
Della S clk 17 Harrison av bds 40 Locust
Dwight L h 193 Pine
George H condr StRy h 467 Dickinson
Mata L bds 33 Acushnet av
Mattie Mrs clk 357 Main bds 467 Dickinson
Urban S clk FRCo res Longmeadow
Urban S Mrs clk SF&MInsCo res Longmeadow
—see Egerton
Edgeton Frank emp HMfgCo bds 100 Shattuck
Edgett Alice clk 357 Main bds 112 Hampshire Ind Orchd
Walter in USA res inq 112 Hampshire Ind Orchd
Wellington engineer SFCo h 112 Hampshire Ind Orchd
William E draftsman bds 112 Hampshire Ind Orchd
Edgewood Farm D A Reed prop ft Cortland
Gardens florists nursery and market gardeners 131 Maynard
Edlund Carl rem to Hartford Ct
Edmans Howard G wood pattern mkr rms 96 Calhoun
Edmonds Grace E saleswoman 392 Main bds 77 Manhattan
Harry E (Warriner&Edmonds) 61 Bliss h 22 Winthrop
John W watchman h 77 Manhattan
Marion G steno 399 Main bds 77 Manhattan

Edmonds
William F patrolman bds 77 Manhattan
W M emp NEWCo rms Y M C A
Edmont The apartment house 82 Bridge
Edmunds Cortez E emp HMfgCo h 51 Central
George rem to Worcester
Harry F h 49 E Hooker
Edson Charles D emp USA h 366 Orange
Elmer S mech 153 Chestnut h 147 Cambridge
George A barber 197 Pine h 73 Spring
Mary A wid Charles H h 59 Eddy
Ralph B dentist (412) 318 Main res W Spfd
William L barber 803 Liberty h 97 Spring
Edstrom Alice I nurse SpfdHospital bds do
Educational Press Co The Herbert Myrick pres Frederick G Smith clk Charles P Davis treas pubs Current Events (310) 293 Bridge
Edward Adella clk rms (12) 25 N Main
Edwards Alexis E elect h 87 Lebanon
Andrew D mach h 106 Stockman
Anna M wid John A bds 87 Lebanon
Charles S bds 70 Byers
Charles W shoe dlr 16 Hancock h 16 Dymond
Christine rms (4) 43 Main
Cora nurse rms 108 Calhoun
Cora B Mrs waitress 361 Main rms 19 Bliss
Elizabeth A bds 760 Worthington
Elsie clk 392 Main bds 3 High st pl
Floyd S clk 312 Main res Westfield
Francis G Mrs caterer bds 161 Walnut
Frank J agt MetLifeInsCo bds 22 Florentine Gardens
Frank L (NEPoultrySupplyCo) 38 Taylor bds 42 Grant
Frank W draftsman bds 760 Worthington
Fred S rem to Brandon Vt
Garrett h 31 Maple
George E grocer and meat market 29 Walnut h 89 Bay
George W emp NatEquipCo h (3) 402 N Main
Harry rem to C Falls
Hattie B Mrs h 3 High st pl
Henry A barber 89 Wilbraham rd h 26 Rochelle
Henry G lab bds 16 Hubbard av
Jarvis M emp NEWCo h 25 Dawes
John emp USA h 91 Ardmore
John emp USA h 106 Greene
John B elect KMCo h 126 Westford av
John C butler bds 16 Dymond
John C butler 110 Atwater ter bds do
Joseph B compositor h 366 Franklin
Maria Mrs housekpr 415 Bay
Mary A bds 760 Worthington
Mary A wid L P h 42 Grant
Roger G student bds 760 Worthington
Ruth G clk NEWCo bds 25 Dawes
Samuel F h 760 Worthington

CENTRAL Storage Warehouse
FORWARDERS of Household Goods to all Western Points at Reduced Rates. : : : : Office, 315 BRIDGE STREET

OPPENHEIMER AND FIELD INSURANCE
14 FORT STREET River 4500 Fire—Accident—Auto

Edwards
Stanley clk SF&MInsCo bds 3 High st pl
Walter in U S Army
Wilbert H painter h 70 Byers
William A florist 173 Quincy h do
William G auto mech bds 42 Greenwich
William W emp FRCo h 38 Donald
William W tel opr NEWCo h 42 Montmorenci
Edy Mabel J sec to asst treas FRCo bds 310 Union
Efstathopoulos Gus shoemaker 78 Ferry h 682 North
Efthemion Stephen emp FRCo rms 31 Sargeant
Efthemiou Apostolos coffee house and pool room 192 Main h do
Egan Alfred in USA res inq 300 Dickinson
Alouise G clk USA bds 330 Dickinson
Anna L clk bds 15 Bay
Anthony mach h 274 Franklin
Catherine clk USA bds 160 Maynard
Catherine wid Patrick H h 15 Tracy
Cecelia H bds 36 Maple
Charles H in USA res inq 15 Tracy
Daniel emp 41 Taylor h 87 Linden
Daniel jr student bds 87 Linden
David S bkkpr ColonyClub h 14 Blodgett
Elinor clk FRCo rms 14 School
Elizabeth h 36 Maple
Elizabeth T bds 15 Bay
Florence L steno (422) 374 Main bds 25 Cumberland
George E in USA res inq 15 Tracy
George M bartdr h 58 Pearl
George M Mrs clk 340 Main h 58 Pearl
George P emp BMCo h 31 Lowell
Gertrude A steno NEWCo bds 17 Chester
Hannah wid Patrick bds 11 Washburn
Helen saleswoman 345 Main bds 27 Morris
James mason h 160 Maynard
James F student bds 160 Maynard
James J salesman 434 Worthington h 26 Vinton
Johanna wid Patrick h 27 Morris
John D chauffeur 21 Lyman h 128 Patton
John M foreman BPaperCo h 25 Cumberland
John T h 15 Bay
Joseph F engineer h 128 Everett
Katherine wid Thomas emp BPaper Co h 97 William
Katherine H nurse bds 36 Maple
Margaret V clk water dept bds 87 Linden
Martin E emp FRCo h 126 Spring
Mary comptometer opr SProvCo bds 160 Maynard
Mary H Mrs bds 36 Maple
Mary T steno bds 17 Chester
May emp WmCarterCo bds 27 Morris
Michael bartdr 351 Dwight rms 13 Franklin
Michael carp h 17 Chester

Egan
Michael F police sergeant h 300 Dickinson
Thomas emp NEWCo bds 38 Leonard
Thomas F bds 15 Tracy
Thomas P emp Smith&Wesson h 104 Colton
William A mgr stationery dept 391 Main h 75 Albemarle av
—see Eagan
Egbert Elizabeth wid Fred W h 13 Queen
Ellen W bds 28 Ingersoll Grove
Florence tel opr SpfdHospital bds 13 Queen
Eger Charles h (1) 26 High
George W cashier express dept StRy h (6) 40 Arch
Mabelle B Mrs steno (522) 293 Bridge h (1) 26 High
Ralph rms 31 Mattoon
Egerton Charles O bds 103 N Main
James O lunchroom 390 Birnie av h 103 N Main
—see Edgerton
Egge Walter W insp USA bds 15 Armory
Eggers Frederick F emp KMCo h 226 Pearl
Eggleston Russell A teamster h 131 Hickory
Egnor Henry W chauffeur 195 Armory h Glenwood blvd
Egteton David mach rms 31 Sargeant
Ehman William emp SFCo bds 187 Oak Ind Orchd
Ehni Mabel B bds 86 School
Robert F dentist (508) 356 Main h 86 School
Ehrgood Fred mech bds 132 Orange
Ehringer Mary Mrs h 28 Reed
Ehrlich Abraham scrap iron and metals 143 Massasoit h do
Anna clk bds 174 Bowdoin
Anna I bds 25 Lenox
EHRLICH HARRY M lawyer (710-711) 387 Main h 425 Sumner av—See p 151
EHRLICH HYMAN gen mgr Moses Ehrlich Iron & Coal Co h 540 Dickinson—See pp 71 and 182
Moses pres and treas Moses Ehrlich Iron & Coal Co 105 Worthington and 220-240 Summer h 25 Lenox
EHRLICH MOSES IRON & COAL CO INC Moses Ehrlich pres and treas Simon Ehrlich v pres Robert Ehrlich asst treas Hyman Ehrlich gen mgr Harry I Goldstein asst mgr scrap iron steel metals and coal main office and yards 220-240 Summer branch office 105 Worthington—See pp 71 and 182
Robert asst treas Moses Ehrlich Iron & Coal Co bds 25 Lenox
Simon h 27 Wilbraham rd
EICHENBERG JENNIE S MRS electrolysis specialist (201) 21 Besse pl h 58 Pearl—See p 118
Lillian with SMGreenCoInc 293 Bridge bds 58 Pearl
Eichhorn Charles emp BMCo h 76 Hall

Contractors, Builders, Real Estate Loans and Insurances, Notary Public—
SEE
EASTERN LAND TRUST
Open Saturdays until 9 p.m. M. V. CASS, Manager
Tel. River 7974 244 MAIN STREET

CHARLES HALL, Inc. 65 Open Stock China and Semi-Porcelain Dinner Sets

EICHLER HENRY prop The Eichler Studio (413) 389 Main rms 15 Myrtle
EICHLER STUDIO Henry Eichler prop photographers (413) 389 Main
Eilert John K instructor rms Y M C A
Einbinder Blanche emp NEWCo bds 19 Ringgold
Isaac carp h 19 Ringgold
Isaac jr carp h 8 Hebron
John in USA res inq 19 Ringgold
Joseph in USA res inq 19 Ringgold
Einert Herman emp CVMfgCo bds 160 Worcester Ind Orchd
Louise Mrs h 160 Worcester Ind Orchd
William F jr emp CVMfgCo bds 160 Worcester Ind Orchd
Eisener Nathan shoemaker 7 Bliss h 33 Gray's av
Eisenmenger Michael butcher h 73 Pendleton av
Eisenstock George portraits 49 Allendale h do
Harry emp NEWCo h 12 Eagle
Eiserman Florence clk 334 Main bds 426 Worthington
Eisold Richard emp 357 Main res Ludlow
Eiznman Ike emp BMachToolCo h 38 Douglas
Ekberg Andrew K woodwkr h 874 Liberty
Carl N compositor PPubCo h 75 Marsden
Rudolf chauffeur 214 Worthington h 874 Liberty
Ekdahl Edwin N rem to Worcester
Eklund Arthur emp B&A h 94 Cass
Axel carp h 399 Oakland
Charles O carp h 39 Commonwealth av
Ekstrand Gustav emp NEWCo h 64 Duryea
Ela Carrie A Mrs h 573 State
Elizabeth K Mrs bds 37 Elliot
Paul F physician h 573 State
Elbert Charles C h 483 White
Elder Agnes bds 599 Union
Agnes Mrs h 599 Union
A Marie tchr bds 968 State
Benjamin emp USA bds 39 Osgood
Charlotte bds 599 Union
Cristina N emp MBCo bds 599 Union
Edward H consulting engineer (20) 423 Main res C Falls
Harry R lawyer (20) 423 Main res C Falls
Howard S clk USA res Warren
Robert emp CVMfgCo h 217½ Center Ind Orchd
Robert V in USA res inq 599 Union
Romeo emp USA h 106 Greene
Elderington Frances F dressmaker 52 Walnut h do
El Dorado The apartment house 34-38 Bradford
Eldred Allan D foreman 56 Harrison av res W Spfd
Fred A h 25 Westford av
Mary wid Thomas bds 34 Pineywoods av

Willis J bookbinder 56 Harrison av res W Spfd
Eldredge Bertrand dentist emp 115 State rms 19 Bradford
ELDREDGE EARL C (EldredgeElectricMfgCo) 3 P O sq h 11 Chase av—See p 94
ELDREDGE ELECTRIC MFG CO (EarlCEldredge) mfrs electrical measuring instruments 3 P O sq—See p 94
Frances H Mrs instructor AmInt Col rms 998 State
Eldridge Andrew elect rms 30 Salem
Arthur C rem to Wilbraham
Everett W clk NETel&TelCo res N Wilbraham
Harold F emp FRCo h 71 Pomona
Ronello A porter rms 110 Central
Stella rms (2) 147 Sumner av
Zebina H rem to Boston
ELECTRIC AUTOMOBILE SERVICE INC James Humphrey pres Mildred E Towne clk Judson M Strong treas electric vehicles and storage batteries 113 Vermont—See p 22
ELECTRIC VEHICLE CO (Philip B and Dan A Loomis) electric vehicles and storage batteries 27 Park—See p 20
Elefterion Constantina bds 573 Union
Elethea The apartment house 41 and 43 Main
Eley Charles W com trav h (E) 10 Chestnut
ELEY L GERTRUDE MRS prop Imperial Toilet Bazar (319) 387 Main h 10 Chestnut—See p 118
Eli Shoe Co (Eli and Samuel S Cohen) shoe dealers 155 and 484 Main
Elia Evan T emp NelsonTheatre rms 50 Prospect
Elias Peter bds 30 Emery
Eliason Andrew emp HMfgCo h 47 Beech
Carl L emp HMfgCo h 98 College
Mary rem to Washington D C
Elie George foreman JSACo h 24 Sullivan
Marie wid Theodore bds 41 Alfred
Philias emp BMCo h 41 Alfred
Elin Michael B mech h 284 Oakland
Elinsky Abraham peddler h 39 Holyoke
Esther bds 39 Holyoke
Harry clk bds 58 Hebron
Ida bds 39 Holyoke
Ida D clk FRCo bds 58 Hebron
Morris peddler h 58 Hebron
Samuel dental mech emp 9 Stearns sq bds 39 Holyoke
Eliopoulos Christos (Frentzos&Eliopoulos) 279½ Main bds 155 Fulton
George mgr 178 Main h 874 North
Gustas clk 572 Main h 405½ Chestnut
Stavroula G confectionery 178 Main h 874 North
& Regas jewelers 114 Main
Eliot Caroline R bds 115 Tyler
Elite Confectionery Co (George K Loomis and James Anastopoulos) confectionery etc 126 State
The apartment house 408 Plainfield

"Certified" Ice GUARANTEED TO BE PURE & WHOLESOME FOR ALL PURPOSES SOLD BY THE Springfield Ice Co. 47 DWIGHT ST. 195 ALDEN ST.

S. J. CORDNER CO. Prest-O-Lite Gas Tanks CONSTANTLY ON HAND 22 Taylor St. 425 St. James Av. 20 Oak St.

Elkas Zacharias A salesman 9 Auburn res inq do
Elkey Ada Mrs h 626 North
Elkin Harry tailor 740 Main h 22 Pecousic av
Elkins Edgar H construction foreman (300) 33 Lyman h 1750 North
Elks' Home (BPOE) 311 State
Elland Mary E tchr bds 165 Westminster
Ellegard Fred C rem to Jersey City N J
Ellen Joseph E emp HMfgCo bds 74 Dawes
Eller Henry J ironwkr h 24 Wilcox
Ellett Albert E emp USA h 92 Melrose
Alfred gardener h 90 Melrose
Ellico Mary wid William E h 80 Keith
Elliot J Hamilton rem to Wilbraham
John F condr StRy rms 108 N Main
The apartment house 85 and 87 Elliot
Walter H clk 188 Eastern av bds 41 Ladd
Elliott Abbie J h 347 N Main
Agnes C wid William bds 81 Sumner av
Alice visiting nurse 3 Market rms 42 Maple
Anna L pay station attendant B&A bds 693 Liberty
Anna R bds 87 White
Carl V engineer B&M h 724 Sumner av
Charles cook h 2 Geraldine ct
Cornelia D bds 242 Pearl
Dora H Mrs h 153 Quincy
Edmund A insp USA h 482 Union
Edward A Rev rem to Cambridge
Evan emp 256 Main bds 50 Prospect
-Fisher Co William E Witbeck mgr bookkeeping machines (205) 293 Bridge
Francis E clk 30 Lyman h 41 Ladd
Fred rem to C Falls
Glenna emp PPaperCo bds 347 N Main
Joseph M in USA res inq 160 Florence
Lugene G h 55 Montrose
Percival rem to Boston
Robert shipper h 525 Plainfield
Vera Mrs rms 84 Maple
Walter F emp BMCo res W Spfd
William emp USA h 160 Florence
William A emp CVMfgCo h 168 Franklin Ind Orchd
William C emp CBWireWks h 693 Liberty
Ellis Anna P bds 28 John
Arthur L cabinet mkr h 93 Wilmont
Benjamin F emp FRCo h 41 Hastings
ELLIS BREWSTER & ELLIS (Ralph W Ellis Elisha H Brewster and Theodore W Ellis) lawyers MassMutBdg (709) 500 Main —See p 149
Carlos B principal HSCommerce h 23 Spruceland av
Carlos B jr in USA res inq 23 Spruceland av
Edward H h 31 Chase av
Edward H jr asst mgr CraneCo bds 31 Chase av
Emily F tchr bds 158 Sherman
Emily S wid George A h 158 Sherman
Frank C driver 36 Lyman h 58 Grand
George mach h 242 Worcester Ind Orchd
Harriet A asst supervisor of drawing bds 158 Sherman
Harry L embalmer emp 305 State h 99 Mulberry
Laura A wid Walter S nurse bds 4 Lincoln
Mabel saleswoman 345 Main bds 44 Scott
Marion steno 392 Main bds 65 Massasoit
Mary E wid Arthur E h (6) 317 N Main
Maude D emp BPaperCo bds (6) 317 N Main
Merrill R emp NEWCo h 313 St James av
Prioleau asst sec SpfdFire&Marine InsCo h 116 Mulberry
Ralph W attorney (EllisBrewster& Ellis) pres Ellis Title and Conveyancing Co MassMutBdg (709) 500 Main h 39 Mulberry
Ralph W jr bds 39 Mulberry
Ralph O emp Smith&Wesson h 198 White
Sherman C in USA res inq 23 Spruceland av
The apartment house 18 Hancock
Theodore W in USA res inq 39 Mulberry
Thomas jr emp NEWCo h Switzer av
ELLIS TITLE AND CONVEYANCING COMPANY (Ralph W Ellis pres Henry G Whitman v pres Theodore W Ellis treas Percy G Clemence sec Frederick Kenneth and Douglas Crook title examiners) title company Mass Mutual Bdg (709) 500 Main—See p 225
Walter E treas A C Dutton Lumber Corp 145 State res Longmeadow
William emp FRCo rms 155 Fulton
William driver bds 125 Hancock
William W carp h 21½ Bancroft
Ellison Agnes S bds 48 Mountainview
Charles E emp BMCo bds 60 Sheldon
David insp UELCo h 356 Orange
Edward S bds 48 Mountainview
Ella P wid Francis h 48 Mountainview
Etta Mrs h 155 Fulton
George emp HarleyCo h 28 Donald
Olive emp HMfgCo rms 43 John
Suay lab bds 16 Hubbard av
W H Hardware Co Frank E Edgerly Boston pres William H Ellison sec and treas hardware dealers etc 524 Main
William A rem to Worcester
William D insp HMfgCo h 36 Cumberland
William H sec and treas W H Ellison Hardware Co 524 Main h 116 Belmont av
Ellithorpe Mabel L h 180 Oakland

For quick, sure results phone your want ads to THE UNION RIVER 3200

POOLE DRY GOODS COMPANY Successor to W. D. Kinsman Co.
Main, Cor. Bridge, and Court Square Store, Main Cor. Court Square
Men's Furnishings

Ellord Walter emp FMWBCo h 86 Armory
Ells Robert E rem to Philadelphia Pa
Ellsbree Isaac clk NatEquipCo h 68 Sylvan
Ellsworth Abram L emp SIceCo h 403 Eastern av
Carrie wid Emery A bds 283 Hancock
Frank shipper Dexter'sBakery h 27 Medford
Henry B rem to Bristol Ct
Maud wid Oliver M clk 366 Main h 647½ do
Elmer Albert D antique furniture repairer 158 Hancock rms do
Clara D wid Albert E bds 225 Walnut
ELMER NELSON L (Central Auction Co) and (Central Real Estate Co) (4) 476 Main h 642 State —See p 222
N Lyman (Central Automobile Co) (4) 476 Main bds 642 State
Elmes Orman emp MDFCo h 16 Sheldon
Elmhurst The apartment house 539 State
Elmore Realty Trust J William Hanlon mgr (209) 310 Main
Elnido The apartment house 29 Spring
Elphick Walter sexton HopeChurch h 24 Winchester
Elser Albert C baker 361 Bay h do
Carl inq 885 Worthington
Frederick L h 885 Worthington
Herman A emp HampdenToolCo h 9 Wilbraham av
Elsey Harry P drug clk 593 Main h 231 Belmont av
Elvin Frank F Mrs h 131 Oakland
Joseph B storekpr BMachToolCo bds 131 Oakland
Ruth tchr bds 131 Oakland
Elwell C Lewis broker h 23 Calhoun
Elmer E clk bds Chandler Hotel
Eugene emp FRCo bds 441 Union
Franklin janitor Kensington av school h 320 Oakland
Georgia A wid Edwin A copyholder SpfdUnion bds 172 N Main
ELWELL H F IRON WORKS Homer F Elwell prop structural iron work stairs and fire escapes 284 Birnie av—See p 170
Homer F prop H F Elwell Iron Works 284 Birnie av h 49 Broad
Louise F prin William st school res inq 32 Seventh
Oscar L student bds 210 Albemarle av
Ely Charles L clk StandardOilCo h 71 McKnight
George W real estate and investments h 90 Clarendon
Henry W lawyer (Ely&Ely) (804) 387 Main res Westfield
James V jr insp USA bds 15 Saratoga
John D far h Parker Sixteen Acres
Joseph B lawyer (Ely&Ely) (804) 387 Main res Westfield
Joseph P h 52 Chester
Raymond L emp Smith&Wesson rms 145 Union
Walter E installer NETel&TelCo h 782 Belmont av
& Ely (Henry W and Joseph B Ely and William C Giles) lawyers (804) 387 Main
Emerald The apartment house 59 Spring
Emerson Alfred E mfr paper boxes 49 Taylor h 10 Wendell av
Caroline wid Charles H h 99 Jefferson av
Clarence E shipping clk SProvCo h 911 Armory
David W letter carrier rms Y M C A
Della wid Lincoln bds 68 Whittier
Edward S clk PO res Merrick
Edwin papermkr h 99 Jefferson av
Emily A wid Warren S clk bds 348 Hancock
Frances Mrs steno PPubCo rms 108 N Main
Genevieve h 33 Parkwood
Harriet C prin State st school h 30 Bay
Herbert C physician and (Emerson Laboratory) 145 Chestnut h 83 Maple
John B motorman h 315 Chestnut
EMERSON LABORATORY H C Emerson prop Charles E Vaughn chief chemist, chemists 145 Chestnut—See p 64
Ned E painter h 26 Malden
Raymond C (New England Plumbing Supply Co) 398 Bridge bds 911 Armory
Robert R bank teller rms Y M C A
Roy N h (8) 6 Sumner av
Wight Playground entrances 87 Marble and ft Rutledge av
Emerton Samuel M emp HotelWorthy h (4) 732½ Main
Emery Albert J engineer HenkingHotel h 136 Armory
Albert R bds 103 Wilmont
Arthur emp B&M h 18 Cleveland
Arthur L clk 377 Main bds 97 Andrew
Bessie S clk 190 Worthington bds 174 Maple
Block apartment house 25 Emery and 51 Gray's av
Charles A h 28 Florida
Clarence E gen mgr SpringfieldMotorSpecialtiesCo 147 Chestnut res inq do
Crosby E in USA res inq 10 Quincy
Earl S rem to Melrose
Erline steno MassMutLifeInsCo bds 292 Walnut
Ervin B emp USA h 103 Wilmont
Florence H tchr (716) 29 Worthington bds 30 Myrtle ter
Francis E dept mgr MassMutLifeIns Co h 452 Wilbraham rd
George G far h Allen bey Sumner av
Helen M student bds 10 Quincy
Louis E craneman 23 State res Holyoke
Modiste h 47 Roseland
Ross J drop forger h 178 Wason av
Rufus W carp h 97 Andrew
The apartment house 25 Emery
Wilson C h 10 Quincy
—see Emory

EXPERIENCED and RELIABLE Men for Packing HOUSEHOLD EFFECTS
Office, 315 BRIDGE STREET
CENTRAL Storage Warehouse

OPPENHEIMER AND FIELD INSURANCE
14 FORT STREET River 4500 Policies of Every Kind In All the Best Companies

Emet Matts L patternmkr h 20 Noel
Emil George baggage porter Union Station rms 44 Tenth
Emily Denison Bill Playground entrance 216 Franklin
Eminger Herman D supt NayassetClub 65 State rms do
Emirzian Markar S (MSEmirzianCo) 778 State h 139 Wilbraham av
  M S Co (MarkarSEmirzian) rug mfrs and repairers 778 State
Emisch Lena clk 328 Main bds 365 Belmont av
Emmanuel Congregational Church 164 White c Orange
  Nathan emp USA h 52 Lebanon
Emond Leontine wid Victor h 79 Andrew
Emonds Frederick mach bds 1204 North
  Napoleon lab h 299 Carew
  Napoleon jr lab bds 299 Carew
  William grocer 137 College h do
Emory Alfred E rem to Canada
  Carrie J h 138 Spring
  Herman mach bds 443 Chestnut
  —see Emery
Emos George emp MDFCo bds 476 N Main
EMPIRE CAFE Bernhard Radding prop saloon 659½ Main—See p 126
EMPIRE MAILING CO Charles B Campbell pres B H Campbell treas facsimile typewritten letters addressing etc 103 Worthington—See p 8
EMPIRE RESTAURANT 659 Main—See p 126
  Wall Paper Co Mrs Sadie Heller prop wall paper 75 Essex
Employers' Assn of Hampden County William P Cotharin sec (801-802) 387 Main
  Liability Assurance Corp limited (204-205) 244 Main
EMPLOYMENT OFFICE (STATE) PUBLIC men's dept 47 and 49 Water women's dept 12 Worthington—See p 95
Empsall Alfred D foreman Duckworth Chain and Mfg Co h 12 Spencer
  George H pres Duckworth Chain and Mfg Co 41 Mill h 29 Beechwood av
Enck John E emp WHMChocolateCo bds 27 Balis
Ende Alice J rem to New Bedford
  Mary bds 34 Virginia
Enderly Charles emp Smith&Wesson h 469 N Main
Endicott Leslie W polisher h 11 Niagara
  Minnie E wid William L h 53 Wilmont
Eneff Theodore D confectionery 774 Main rms do
Engel Bros (Charles F, Herman F and Karl J Engel) pocketbook mfrs 92 Hayden
  Charles F (EngelBros) 92 Hayden h 14 Middlesex
  Frederick W A rodman (328) Municipal bdg bds 26 Riverview ter
  Herman F (EngelBros) 92 Hayden h 51 Girard av
  Karl J (EngelBros) 92 Hayden bds 14 Middlesex

  Nellie J bds 26 Riverview ter
  William F A h 26 Riverview ter
  —see Engle
Engelhard Frank (HerculesFloatWorks) 200 Franklin h 27 Pratt
  Frank & Sons (Frank, Frederick H and William A Engelhard) props Hercules Float Works 200-210 Franklin
  Frederick H (HerculesFloatWorks) 200 Franklin h 172 Princeton
  William A (HerculesFloatWorks) 200 Franklin bds 27 Pratt
Engelson Abraham clk USA bds 196½ N Main
  Barnett painter 196½ N Main h do
  Julius painter h 46 Emery
Engine Co No 1 86 Court
  Co No 2 898 North
  Co No 3 Oakland c Dickinson
  Co No 4 Walnut c High
  Co No 5 97 Oak Ind Orchd
  Co No 6 25 Mill n Park
  Co No 8 Winchester Park
  Co No 9 Armory opp Cleveland
England James H plumber h 27 John
  Norman bkkpr bds 1211 North
Engle Dora C wid William M bds 124 Mulberry
  Edward H emp Smith&Wesson bds 17 Howard pl
  Elizabeth A wid Hiram h 17 Howard pl
  George I mgr Firestone Tire and Rubber Co 44-50 Hillman h 33 Pearl
  Harold R accountant BPaperCo res W Spfd
  Roy C lab bds 17 Howard pl
  —see Engel
Englert Edward B emp HMfgCo h 197 Commonwealth av
English Francis E clk B&A freight depot h 83 Charles
  George J (English Sign Advertising Co) 942 Main h 340 Dickinson
  John J clk 279 Main bds 20 John
  Mattie L Mrs boarding house 27 Winchester
  Sign Advertising Co (George J English) sign painters 942 Main
  Thomas F h 378 N Main
Engvall Carl K emp HMfgCo h 24 Austin
Enkelmann Elizabeth wid Charles bkkpr rms 356 Belmont av
Enman Ralph boxmkr rms 190 Chestnut
Ennaco Andrew h 58 Congress
Ennis Andrew emp B&CH&TCo bds 48 Rutledge av
  Edward mach rms 541 Main
  Matthew J foreman B&B h 48 Rutledge av
Eno Bertha Mrs h 408 N Main
  Edward E mgr 276 Central bds 210 Pine
  Edward E rem to Rutland Vt
  George M emp BMCo h 408 N Main
  Minnie B emp BMachToolCo bds 408 N Main
Enos Claude M pres Brightwood Garage Co Inc 308 N Main h 1708 North

WE SELL FIRE, LIFE, ACCIDENT AND HEALTH INSURANCE. ARE YOU INSURED? IF NOT—— SEE EASTERN LAND TRUST
Open Saturdays until 9 p.m. Tel. River 7974 M. V. CASS, Manager 244 MAIN STREET

CHARLES HALL, Inc. Sterling Silver, Cut Glass, Pottery, and Fine China

George M treas Brightwood Garage Co Inc 308 N Main h 299 do
Raymond clk 267 Plainfield h 6 Portland
William rem to Norwich Ct
Enright Edward F in USA res inq 15 Nelson
Frances Mrs clk h 431 Chestnut
Francis A mech B&A h 24 Clantoy
Jeremiah P bkkpr 153 Dwight res W Spfd
Marie H bds 180 Union
Mary wid Timothy h 180 Union
Ensign Fred in U S Army
Henry N clk 350 Main h 30 Besse pl
Lillian J h 21 Crosby
Walter B emp NEWCo h 62 Alden
Ensworth J F Mrs emp 399 Main h 111 Cornell
John F carp h 111 Cornell
ENTERPRISE PLATING CO Mrs F J Millea prop electroplaters 49 Taylor—See p 94
Entige Julis bds 138 Pendleton av
Entrekin Russell stockman bds 29 Leete
Enz Bertha wid John bds 11 Austin
Enzinger John h 467 Page blvd
Epinard Victor Rev asst pastor St Aloysius French R C Church Ind Orchd h 215 Main do
Epochini Joseph lab bds 69 Knox
Urban V bds 69 Knox
Eppes Harry B rem to South Carolina
Eppler Richard emp BMCo bds 90 Abbe av
Epstein Abraham tailor 870 North h 21 Allendale
Charles salesman 353 Chestnut res W Spfd
Elizabeth B supt Home for the Friendless 136 William bds do
Esther B steno emp 52 Taylor res W Spfd
Hyman milk dlr h 14 Grosvenor
Isaac emp HMfgCo bds 178 Plainfield
Jacob men's furnishings 136 Main h 464 Chestnut
Max peddler h 178 Plainfield
Samuel grocer 700 North h 67 Franklin
EQUITABLE LIFE ASSURANCE SOCIETY THE Frederic W Fuller mgr Albert A Metcalf cashier (302) 317 Main—See p 135
Equity Court Court House 37 Elm
Erard Antonina fitter emp 392 Main bds 400 N Main
Emile J grocer 512 N Main h 522 do
Georgiana wid Noe h 400 N Main
Hector L h (1) 402 N Main
Philip V (P V Erard Drug Co) 428 Plainfield and druggist 398 N Main h 400 do
P V Drug Co (Philip V Erard) druggists 248 Plainfield
Erasmi Raffaele lab h 70 Norwood
Ercolina Annie Mrs rem to Chicago Ill
Erdel Leonard h 312 Eastern av
Ericka Mfg Co Inc Louis G Erickson pres and treas Gertrude L Erickson sec soap mfrs 882 Liberty

Erickson Anna Mrs bds 258 Orange
Anna Mrs h 103 Wait
Annie wid Lars bds 144 Oak Grove av
Arthur W clk UnionTrustCo bds 42 Malden
Axel V painter emp 164 Bridge h 42 Malden
Carl tiremkr bds 103 Wait
Charles mach h 30 Crane
Charles rem to Brookline
Charles E emp HMfgCo bds 101 Cambridge
Clifton C rem to Brookline
Eric emp HMfgCo h 42 Terrence
Esther emp 25 School bds do
Ferdinand carp h 102 College
George E asst County Club leader (209) 244 Main rms 70 Spring
Gottfried painter h 112 Maynard
Gustav A foreman KMCo h 23 Dell ter
Gustav A emp HMfgCo h 144 Oak Grove av
G Walter emp USA rms 20 Chapel
Harold emp 116 Liberty bds 42 Malden
Herbert V bkkpr UnionTrustCo bds 42 Malden
Karl J florist h 14 Chilson
Leon H rem to Utica N Y
Louis G pres and treas Ericka Mfg Co 882 Liberty and prop Woodmont Garage 40 Woodmont h 872 Liberty
Mabel boxmkr bds 103 Wait
Oscar emp NatEquipCo h 210 Pendleton av
Oswald emp HMfgCo bds 41 Eastern av
Robert carp h 49 Hayden
Runo emp HMfgCo bds 102 College
William mach h 33 Newland
Ericson Alice dressmkr bds 67 Bradford
Anna wid Gustave h 67 Bradford
Carl carp h 76 Gresham
Carl E bds 103 Wait
Carl L sec AmSaw&MfgCo 67 Boylston res Longmeadow
Esther E steno 650 Main bds 508 Central
Harry E condr B&M h 13 Castle av
John lab bds 103 Wait
Mildred M clk 365 Main bds 67 Bradford
Eriksberg Oscar A in USA res inq 37 Governor
Oscar E emp NatEquipCo h 37 Governor
Eriksson Axel emp HMfgCo h 28 Whitney rd
Carl shoemkr 41 Dwight h 25 Carlisle
Carl L emp NatEquipCo h 55 Phoenix
Richard emp FRCo res inq Whitney rd
Erlanson Gottfried F emp USA h 173 Alden
Erring Charles A emp USA h 11 Willard av
Ervine John C rem to Quincy
John R emp NEWCo h 730 Main

"CERTIFIED" NATURAL ICE Look for the Yellow Wagon Springfield Ice Co. 47 DWIGHT ST. 195 ALDEN ST.

S. J. CORDNER CO. TELEPHONE RIVER 337 22 Taylor St. OPEN DAY AND NIGHT 425 St. James Av. **GARAGE** 20 Oak St.

May L tel opr CraneCo bds 24 Murray Hill av
Samuel grocer 774 Worthington h 24 Murray Hill av
Eschholz Agnes K music tchr bds 93 Park
Otto A h 93 Park
Esempio Francesco emp NYNH&H freight depot h 123 Wilcox
Esenwein J Berg with Home Correspondence School (526) 29 Worthington res Longmeadow
Eskelin Pekka tailor emp 26 Vernon h 137 N Main
Eskholine George C jr emp 424 Main rms 20 Bradford
Espe John M emp BMCo h 58 Talcott av
Esposito Antonio lab h 45 Loring
Carlo emp BlakeMfgCo h 184 Tyler
Giuseppe baker 301 Water bds 63 William
Esser John W emp BMCo h 16 Walter
Essex Auditing Co (James W Fiske) (817) 387 Main
ESSEX MOTOR CARS J S Harrington Inc distributors 158 Chestnut —See p 20
The apartment house 64 Essex
Estabrook Amelia wid Hazen bds 61 Chester
Ernest L engineer NYNH&H bds 18 Medford
ESTABROOK GEORGE R stove dealer tinware steam heating etc 146 State res Longmeadow—See p 239
James J v pres The Standard Electric Time Co h 104 Dunmoreland
ESTABROOK & CO Henry D Vining representative investment securities (702-703) Third Nat Bank bdg 387 Main—See p 42
Estabrook's Block 146 State
Estee Frank A engineer 392 Main h 52 Hancock
Esten Margaret L clk bds 738 Sumner av
Thomas O h 738 Sumner av
Esterbrook Harry F paperhanger h (20) 25 N Main
Estes Gordon W emp Smith&Wesson h 88 Monmouth
William rem to Rutland Vt
Estey Ellen S wid Charles H bds 116 Florence
G Fred treas H W Carter Paper Co 237 Chestnut h 29 Buckingham pl
Helen S h 29 Buckingham pl
J Harry rem to Boston
Estler Agnes emp 78 Westminster bds do
Elizabeth emp DaleBrosLaundryInc bds 21 Dymond
Mary bkkpr DaleBrosLaundryInc bds 21 Dymond
Thomas J carp h 21 Dymond
Ethe James lab bds 78 Vernon
Ethel The apartment house 70 Patton
Ethier Aurore L steno (317) 264 Main bds 36 Van Ness av
Dewey C carp h 539 N Main
Domina emp HFCCo h 293 Main Ind Orchd
Euclide A steamfitter bds 36 Van Ness av

Existe emp HFCCo h 36 Water Ind Orchd
George T carp h 36 Van Ness av
Henry G foreman 81 Market h 408 Union
Hormisdas lab h r 295 Main Ind Orchd
Louis carp h 298 N Main
Mastai E carp h 8 Huntington
Etienne A Leopold N foreman 196 King bds 204 do
Arthur O h 204 King
Ernest A h 103 Garfield
Etman Louis D Mrs music tchr h 143 Belmont av
Ettling Henry C salesman (701) 387 Main h 15 Sylvan
Eureka Lunch Elmer A Snowman prop 17 N Main
Eurner James emp NEWCo h 115 College
Eustis Charles W reporter SpfdUnion h 156 Central
Florence bds 156 Central
Isabel bds 156 Central
Evada The apartment house 46 Locust
Evangelical Church 91 Berkshire Ind Orchd
Evangeliste Beatrice bds 591¾ Main
Elizabeth wid Nicola h 259 Pecousic av
Elizabeth wid Nicola h 591¾ Main
Giuseppina emp WmCarterCo bds 591¾ Main
Leonardo emp DrCharlesFurcolo bds 591¾ Main
Letizia Mrs h 591¾ Main
Margaret student bds 591¾ Main
Evans Alfred watch repairer 147 Lebanon h do
Charles emp G&BMfgCo h 81 Orleans
Charles F chief insp HMfgCo h 78 Oak Grove av
Charles H mach h 272 Wilbraham rd
Charles H Mrs dressmaker 272 Wilbraham rd h do
Charles M mason h 94 Abbe av
Court apartment house 22-24 Winthrop
Daniel G emp 240 Main bds 33 Phoenix
Fred W h 186 Oak Ind Orchd
George H h 97 Clarendon
George J emp water dept h 33 Phoenix
Harry R emp 130 Birnie av h 65 Clayton
Hilda Mrs clk 406 Main bds 580 State
Jeannette tchr HSCommerce rms 61 Thompson
John in U S Army
John H emp JWS&SOCo bds 503 Worthington
John V in USN res inq 33 Phoenix
Leon C mach bds 65 Clayton
Mary C wid Walter S rem to Hartford Ct
Mary T bds 33 Phoenix
Oscar H h 336 Central
Richard emp USA h 139 Washburn
Richard G reporter DailyNewsPub Co res Westfield
Robert carp rms 158 Quincy

The best authority on all branches of sport is THE UNION

POOLE DRY GOODS COMPANY Successor to W. D. Kinsman Co. *Cloaks and Suits*
Main, Cor. Bridge, and Court Square Store, Main Cor. Court Square

Evans
Robert J clk USA bds 18 Summer
Ruth tchr physical training public schools bds 94 Abbe av
Thomas W emp AmRyExCo rms 28 Sheldon
William lab rms 68 Congress
William E emp USA bds 33 Phoenix
William J emp city h 144 Essex
Willis A emp CVMfgCo h 167 Hampshire Ind Orchd
Evelev Michael emp BMCo h 15 Ringgold
Evelevesky Bessie Mrs h 83 Greenwood
Ida steno 293 Bridge bds 83 Greenwood
Evelyn Joseph F watchman SpfdNat Bank h 616 Union
Everding Henry R emp USA h 411 Armory
Everett Frederick L physician (B) 10 Chestnut rms 210 Pearl
George Mrs bds 77 Johnson
John M emp BMachToolCo h 14 Mansfield
John M emp FRCo rms 81 Bliss
The apartment house 76 Bay
William F toolmkr rms 45 Pearl
Everitt The apartment house 54-58 Cleveland
Everson Ernest A clk USEnvCo rms 4 Salem
Jennie Mrs bds 433 State
Everton Frank A clk 325 Belmont av res Westfield
Richard foreman NEWCo h 6 Harriet
Willard H clk 30 Main h 47 Bradford
Everts Dorothy emp Smith&Wesson bds 30 Howard
Evleth Charles W emp SGLCo bds 24 Wilbraham av
Ernest V emp NEWCo bds 24 Wilbraham av
Evon Henry in USA res inq 94 Orleans
Ewashko Efren clk 257 Sharon h do
Mary Mrs grocer 257 Sharon h do
Ewig Catherine wid Jacob h 796 Sumner av
Charles H clk USA bds 796 Sumner av
Florien H emp USA h 214 White
Frederick G poultry raiser bds 796 Sumner av
Gretchen opr NETel&TelCo bds 84 Benton
Iduna clk NETel&TelCo bds 84 Benton
Julius pres Ewig & Kattler Realty Co (8) 381 Main h 426 Sumner av
Otto J foreman USA and boats to let Hickory n Wilbraham rd h do
Valentine h 84 Benton
Valentine L sec to pres SGLCo bds 796 Sumner av
& Kattler Realty Co Julius Ewig pres Frederick Kattler treas real estate and insurance (8) 381 Main
Ewing Ambrose h 30 Bancroft
Elizabeth h (503) 774 State
Emma H wid Thomas h 56 Holyoke

Ewing
Ruth Mrs h 38 Park
EXCEL AUTO REPAIR CO (Daniel F O'Leary and Henry J Swords) automobile repairers 98 Taylor—See p 27
Exedis Michael clk 167 Chestnut rms 104 Spring
Exemption Board Division No 1 37 Elm
Exford Charles L carp h 38 Itendale
Dorr W emp USA h 44 Itendale
Jesse L emp KibbeBrosCo bds 38 Itendale
Exner Erwin emp B&M h 8 Ventura
Lena bds 35 Demond
Mary wid Emil h 35 Demond
Exter John F J fireman USA h (4) 25 White
Eyre John J rem to Boston
EZEKIEL GEORGE (formerly Ezekiel &Dexter) gen agt MassBonding &InsCo (400) 244 Main res Palmer—See p 138

FAAS JOHN J engineer h 653 State
Faber A Conrad in USN res inq 25 Thompson
Mildred W bds 25 Thompson
FABER PATRICK H prop The Oaks Hotel 17-35 Thompson h do—See p 124
Fabian Benedict S emp 567 Main h 90 Centre
Fabio Frank timekpr bds 849 Main
Fabra Julio M clk FRCo h 70 Grenada ter
Fabrizio Anna comptometer opr 295 Worthington bds 807 do
Rocco shoemkr 586½ Main h 807 Worthington
Vincent plumber bds 807 Worthington
Fabry Charles E printer h 33 Salem
Facchini Albina bds 396 Water
Antonio lab h 396 Water
Camillo butcher h 163 Franklin
Eugenio lab bds 396 Water
Fachales Angelis barber 150½ Main h 17 Congress
Fadden Ernest emp Smith&Wesson h (15) 254 N Main
Fader Alexander G window dresser 357 Main h 17 Mansfield
Fadol Antoni teamster h r 109 Ferry
Fagan Irene opr NETel&TelCo res Holyoke
Mary C opr NETel&TelCo res Holyoke
Thomas emp B&A rms 98 Elliot
Faggs Herbert J in U S Army
Fagin Samuel fish market 140 Ferry bds 715 North
Samuel lab h 102 Belle av
William grocer 614 North h 108 Greenwood
Fagnant Annie wid Joseph h 87 Howard
Joseph bds 144 Butler
Fahey Alice waitress bds 26 Denton circle
Anna emp SpfdHospital bds do
Annie C clk BSCorsetCo bds 47 Everett
Helene clk 428 Main bds 29 Arch
James J rem to Boston
John F insp USA rms 205 High

Our NEW WAREHOUSE is ideal for storing HOUSEHOLD GOODS. Modern, Fireproof, and Clean. ... ... Office, 315 BRIDGE STREET.
CENTRAL Storage Warehouse

OPPENHEIMER AND FIELD INSURANCE SERVICE
14 FORT STREET River 4500

Laura J Mrs clk 340 Main bds 19 Palmer av
Lena typist (309) 293 Bridge res Monson
Thomas A emp HMfgCo h 263 Hancock
Thomas E rem to Pittsfield
—see Fay
Fahl Heiman emp NEWCo rms 53 High
Faiman Abraham rag peddler h 269 Sharon
Hyman bottle dealer 269 Sharon h 97 Belle av
Rebecca bkkpr 471 Worthington bds 269 Sharon
Fair Elizabeth H opr NETel&TelCo res Chicopee
Fairbank C Rufus storekpr FTLey&Co Inc h Island Pond rd
Fairbanks Alfred C lawyer (17) 25 Harrison av bds 336 Central
Alice M wid Benjamin F bds 410 Bridge
Archie I mgr Springfield Auto School (8) 25 Harrison av res inq do
Arthur T mfr extracts 31 Sargeant h do
Charles R jr emp FTLey&CoInc h 251 Allen
Clarence P sec Automobile Club of Spfd Cooley Hotel 211 Main res W Spfd
Edgar carp h 603 Dickinson
Fannie L Mrs tchr domestic science public schools h 65 Mapledell
Francis B accountant FRCo h 65 Mapledell
Fred E bkkpr MEnvCoDiv res Agawam
George A mgr boy's dept 271 Main h 29 Commonwealth av
George H cabinetmkr h 193 Pine
Ollo L chauffeur h 248 Allen
Owen A hoseman EngineCoNo8 h 94 Greene
Richard clk bds 287 Allen
Vera B clk MassMutLifeInsCo res Agawam
Fairchild Arthur D clk SF&MInsCo h 131 Florida
Charles H emp Smith&Wesson h 32 Malden
Mattie wid Joseph P h 220 Pearl
Morton emp NEWCo bds 11 Grove
Robert M clk 694 Main h 692½ do
Ruby clk (811) 500 Main bds 942 Hickory
Fairfield Charles J piano tuner and leader C J Fairfield's Band and Orchestra (6) 22½ Worthington res Longmeadow
George W auctioneer (315) 289 Main h 94 Bowles
Maxime G emp KibbeBros bds 94 Bowles
Fairfield's C J Band and Orchestra C J Fairfield leader (6) 22½ Worthington
Fairing Elizabeth B nurse 88 Edgeland av bds do
Florence F clk 425 Main bds 88 Edgeland av
Henry patternmkr h 88 Edgeland av
Fairman Benjamin emp 435 Dwight h 82 Belle av
Charles G associate editor Spfd Union res Longmeadow
Ethel O rem to Holyoke
Mabel J Mrs nurse bds 80 Harrison av
William F engineer B&M h 27 College
Fairview The apartment house 92 Woodside ter
Fairymonth Charles waiter h 59 N Main
Faith Congregational Church Sumner av c Fort Pleasant av
Tabernacle 449 State
Falardeau Archille in USA res inq 31 Water Ind Orchd
Edouard emp NEWCo bds 244 Center Ind Orchd
George watchman CVMfgCo h 244 Center Ind Orchd
Joseph barber h 31 Water Ind Orchd
Falbo Biagi barber h 97 Wilcox
Falcon Club (3) 22 Worthington
FALCONAR JEFFREY M mgr James A Morris (210) 293 Bridge bds 25 Thompson—See p 21
Falcone James emp 224 Main h 616 Worthington
Joseph mech bds 616 Worthington
Nicolo lab h 135 Franklin
Pasquale lab h 61 Fremont
Faldon Maria P Mrs h 38 Granville
Fales Alice M emp MBCo bds 224 Walnut
Arthur M in USA res inq 224 Walnut
Edward D emp HMfgCo h 11 Hunt ter
Esther A wid Frank h 84 Spring
Georgianna wid William H h 107 Albemarle av
Hazel D bkkpr 140 Main bds 33 High
Ione B reporter SpfdUnion rms (313) 774 State
Leander G emp Smith&Wesson h (10) 66 Pynchon
Lillian T attendant 106 Chestnut h 84 Spring
Stanley H emp UELCo bds 224 Walnut
Stanley L chauffeur bds 84 Spring
Falk Abraham emp NEWCo h 1292 North
Clarence emp FCorp h 172 Hampshire Ind Orchd
Fannie Mrs dressmaker 10 Allendale h do
Morris h 10 Allendale
Samuel cantor Benai Jacob Church h 108 Greenwood
Falkenberg Harry emp MDFCo h 874 North
Fallavena Lucy Mrs groceries and meats 11-13 Pecousic av bds 15 Leete
Tiofilo mgr 11 Pecousic av h 15 Leete
Fallek Joseph salesman 153 Chestnut h 361 Belmont av
Fallman Emma W wid John bds 23 Bristol

ARE YOU GOING TO BUILD, BUY OR IMPROVE? IF SO, ASK US BEFORE GOING FURTHER—— SEE EASTERN LAND TRUST
Open Saturdays until 9 p.m. Tel. River 7974
M. V. CASS, Manager 244 MAIN STREET

CHARLES HALL, Inc. Gas and Electric Fixture Contractors—Write for Estimates.

Fallon Bros (Malachi J and Patrick Fallon) groceries and meats 365 Chestnut 445 Armory and 234 Orange
Elizabeth T clk 392 Main res Westfield
Frank E mech h (7) 13 Jenks
John night clk 420 Main bds 431 do
John clk 513 Plainfield bds 138 Greenwood
Lucy wid James h (14) 431 Main
Malachi J (FallonBros) 365 Chestnut 445 Armory and 234 Orange h 232 do
Michael clk 513 Plainfield bds 138 Greenwood
Patrick (FallonBros) 365 Chestnut 445 Armory and 234 Orange rms 138 Greenwood
Thomas clk 445 Armory bds 138 Greenwood
William rem to Boston
William H Mrs h 52 Bond
Falls Art Needlework Shop Mr and Mrs Frank R Falls props (306) 389 Main
Frank R (FallsArtNeedleworkShop) (306) 389 Main h 92 Firglade av
Frank R Mrs (FallsArtNeedlework Shop) (306) 389 Main h 92 Firglade av
Fallsehr Valentine emp 21 Emery rms do
Falquist Herman h 653 State
Falt Alonzo Parks draftsman JPFaltCo h 33 Berkeley
Joseph B foreman JPFaltCo h 123 Ingersoll Grove
Joseph P pres J P Falt Co (610) 33 Lyman h 147 Westminster
FALT J P CO Joseph P Falt pres J Waldo Falt treas cut stone contractors office (610) 33 Lyman —See p 61
J Waldo treas J P Falt Co (610) 33 Lyman h 39 Yale
Faltraco Alessandro lab bds 52 Summer
Battista lab h 52 Summer
Battista G lab h 57 Summer
Giovanni B lab h 57 Summer
Falvey Agnes insp NEWCo bds 239 Birnie av
Anna waitress 218 Worthington bds 17 Longfellow ter
Arthur W sec and treas Spfd Automobile Road Assn 563 Liberty bds 126 Fort Pleasant av
Arthur W Mrs h 115 Linden
Helen G bkkpr bds 126 Fort Pleasant av
John in USA res inq 17 Longfellow ter
John W yardmaster NYNH&H freight depot bds 239 Birnie av
Marie A clk BPaperCo bds 239 Birnie av
Nora wid John h 17 Longfellow ter
Patrick condr B&M bds 17 Longfellow ter
Peter J furniture polisher h 239 Birnie av
William H Mrs h 126 Fort Pleasant av
Falvo Augustino emp HMfgCo h 145 Colton

Fancher Bertram K accountant UBCo h 28 Acushnet av
Faneuf Arthur G emp MBCo h 16 Alden
Fango Joseph emp Smith&Wesson bds 34 Marshall pl
Faniel Daniel lab h 641 North
Fanning Charles rms 258 Worthington
Joseph emp USA h 109 Eastern av
Leon B clk USA rms 345 State
Margaret I tchr bds 12 Brookline av
Fannyell Rufus h 49 Charter
Fanos Andrew lab h 101 Tenth
Fantoni Antonio groceries and meats 472 Worthington h 15 Alert
Bricita Mrs h 32 Broad
Carlo lab bds 32 Broad
Faravelli Ernesto lab h 74 York
Farber Hyman B salesman 357 Main bds 115 Lowell
Philip painter h 115 Lowell
Rose E clk (320) 374 Main bds 115 Lowell
Farka John emp IOCo h 13 Main Ind Orchd
Farland Fred L saloon 547½ Main h 89 Belmont av
Ida L milliner bds 120 Belmont av
Mary E wid Jeremiah h 120 Belmont av
Farley Elizabeth wid Eugene h 29 Wendell av
Helen rem to Stockbridge
Lilly M Mrs h 355 Walnut
Mary wid John h 21 Rutledge av
Ralph R emp NYNH&H bds 29 Wendell av
Theresa M compositor SpfdUnion bds 29 Wendell av
FARM AND HOME (semi-monthly) Phelps Pub Co pubs 29 Worthington—See opp last p Spfd names
Farmer Arthur emp USA h Pemaquid Ind Orchd
Carl L chief wheelwright city yard h 15 Saratoga
Catherine J wid Robert bds 336 Central
Edward C salesman h 513 Hancock
George mason h Michigan Ind Orchd
George Franklin insp water dept bds 83 Walnut
—see Therrien
Farnam Alberta E bds 44 Firglade av
Farnham Archie emp NEWCo h 35 Chicopee rd
Charles H W salesman 211 Worthington res Taunton
Charles O Rev pastor Advent Christian Church Bay h 68 Yale
Hubert J sales mgr (421) 387 Main res inq do
Julia A wid Seth h 39 Lenox
Mary C asst city library bds 39 Lenox
Farnsworth Addison A emp NEWCo h 60 Scott
FARNSWORTH CHAS D INC Charles D Farnsworth W Spfd pres N E Collins sec Wralf B Farnsworth W Spfd treas wholesale and retail anthracite and bituminous coal (201) 387 Main—See p 70

Springfield Ice Co. 47 DWIGHT ST. 195 ALDEN ST. "CERTIFIED" Natural Ice PROMPT, EFFICIENT SERVICE Tel. River 4184

S. J. CORDNER CO. Oils, Gasoline and Grease 22 Taylor St. 425 St. James Av. 20 Oak St.

Farnsworth
Charles D pres Chas D Farnsworth Inc (201) 387 Main res W Spfd
Edgerton G in U S Army
Edith P tchr h (408) 774 State
Eldridge emp NEWCo h 510 Armory
Ernest clk NYNH&H rms 58 Vernon
Wralf B treas Chas D Farnsworth Inc (201) 387 Main res W Spfd
Farnum Helen nurse SpfdHospital bds do
John photographer TheRepublican h 14 Virginia
Sylvania wid Herman bds 92 Belmont av
Farquhar Herbert G accountant emp (415) 293 Bridge h 31 Maple
William watchman WalnutStFire Station Walnut c High rms do
Farr Albert rem to Wilbraham
Eloine Z clk SF&MInsCo bds 73 Shattuck
Evelyn A wid Chauncey S dressmaker 570 N Main h do
George V emp USA h 73 Shattuck
Herman G consulting engineer (505) 21 Besse pl h 19 Northampton av
Lenna M bds 18 Vassar
Meretta P student bds 73 Shattuck
Norman E emp HMfgCo h 45 Cambridge
Farraguti Rinaldo lab h 159 Quincy
Farrar Allan D mgr Co-operativeLyceumBureau h 35 Montrose
Ardene A bds 89 Bay
Charles G railway mail clk h 83 Harvard
C Kenneth in USA res inq 83 Harvard
Elmer L emp NEWCo h 121 Suffolk
G rms (27) 786 State
Herbert J rem to E Longmeadow
Herman W civil engineer bds 83 Harvard
Ida F head catalogue dept city library bds 5 Lincoln
John lab h 656 Union
Louise C wid Edwin h 5 Lincoln
Parke W civil engineer bds 83 Harvard
Shirley P emp BBNoteCo h 91 Norfolk
Stuart K bds 83 Harvard
Farrara Frank blksmith 738 Worthington h do
Farreau Frank rms 80 Spring
Farrell Adie J dressmkr bds 655 Sumner av
Anna clk rms 60 Spring
Catherine Mrs h 45 Massasoit
Christopher W motorman bds 147 Bond
Clara A tchr bds 31 Mansfield
Dora E wid John bds 739 Main
Edward emp HMfgCo bds 781 Union
Ellen wid James R h 31 Mansfield
Eva F steno BayPathInstitute bds 45 Massasoit
Hermeta J saleswoman 345 Main bds 315 N Main
James emp CPChaseLumberCo rms 74 Bradford

Farrell
James lab h 781 Union
James chauffeur h 21 Rutland
James F fireman h 41 Ionia
James J clk 445 Armory bds 138 Greenwood
Jane M wid Peter J h 166 Bowdoin
John emp city bds 63 Leete
John W emp USA h 656 Union
Margaret E wid Richard h 147 Bond
Marion E tchr bds 31 Mansfield
Mary E wid John H h 137 N Main
Mary J dressmkr bds 166 Bowdoin
Matthew H cigar mfr h 22 Pecousic av
Minnie Mrs h (9) 315 N Main
Peter J shipping clk HP&CCo bds 166 Bowdoin
Raymond C in USA res inq 147 Bond
Richard J foreman UELCo h 534 Armory
Thomas R collector 233 Main h 163 Bridge
William emp USA h 776 Belmont av
William clk 211 Worthington bds 143 N Main
William F laundry driver bds 781 Union
William J motorman StRy h 17 Webster
Farrelly David K salesman h 13 Terrence
Frank T Mrs h 226 Pearl
Joseph bds 226 Pearl
Margaret rem to New York city
Farrigan Martin C emp USA h 25 Andrew
Sarah wid Thomas bds 25 Andrew
Farrington Adeline wid George bds 62 Massachusetts av
Daniel M com trav h (16) 91 Park
Joseph emp 106 Kensington av bds 138 Greenwood
Margaret Mrs h 138 Greenwood
Patrick J porter 357 Main h 79 Keith
Walter in USA res inq 52 Pearl
Walter Mrs rms 52 Pearl
Farris David S in USA res inq 142 Dickinson
Said (Farris&Haddad) 142 Dickinson rms do
& Haddad (Said Faris and Said Haddad) confectionery 142 Dickinson
Farry Margaret emp CVMfgCo bds 276 Center Ind Orchd
Farsa Michael far h 14 Falmouth av Ind Orchd
FASHION SHOP THE cloaks suits and milliners 415 Main—See p 69
Fassell Henry E driver HoseCoNo3 h 141 Johnson
Fasser Emil J tchr SpfdVocationalSchool and grocer 805 Liberty h 97 Grover
Helen wid Joseph h 211 William
Faticone Catiello lab bds 64 Wilcox
Fatini Bernard mech h 4 Goyette pl
Fatopin Peter emp HMfgCo h 71 Essex
Fattina Rose wid Louis grocer 128 Eastern av h 253 Tyler
Fattini Ricardo lab h 8 William
Fatturini Mary wid Louis bds 57 Orleans

All the News When It IS News in the Springfield Union

POOLE DRY GOODS COMPANY Successor to W. B. Kinsman Co. *Millinery and Draperies*
Main, Cor. Bridge, and Court Square Store, Main Cor. Court Square

Faulder Stella M tel opr h (40) 25 N Main
Faulkner Arthur E truckman 245 Chestnut h 15 Melrose
Arthur J janitor 245 Chestnut h 22 Pleasant
Bessie bds 55 Orchard
Claude J rem to Washington D C
Clayton emp USA bds 545 State
David B rms 583 State
John T clk 457 State h 459 do
W Everett clk 88 Birnie av h 37 Dunmoreland
William jr teamster rms 26 Patton
William P chauffeur h 27 John
Faulstich Charles J salesman BayState ElevatorCo h 445 Belmont av
C John in USN res inq 445 Belmont av
Louisa Mrs bds 445 Belmont av
Faupa Giovanni B asst pastor Our Lady Mt Carmel R C Church h r 119 William
Fausey Charles L cigarmkr MHBarnett h 330 Main
Faust Alexander emp B&A h 62 Queen
Frederick emp USA bds 289 Mill
George J bds 289 Mill
Henry emp USA bds 62 Queen
James J cigarmkr MHBarnett h 289 Mill
Joseph H barber h Cedar Ind Orchd
J Owen emp USA bds 289 Mill
Mary emp 51 Morris bds 289 Mill
William J auto mech bds 62 Queen
Favazzo Vincenzo lab h 15 Fremont
Favor Charles G emp SAircraftCorp h 157 Marion
George H salesman h 42 Alderman
Minnie M h 53 Walden
Favreau Arthur emp AmRyExCo h Glenwood blvd
Cyril in USA res inq 58 Johnson Ind Orchd
Henry brakeman B&M h 220 Chicopee rd
Origene lather bds 32 Richelieu ct
Paul E teamster h 251 Chicopee rd
William L engineer h (1) 294 Sumner av
Fay Charles P treas L C Fay Inc (807) 318 Main res C Falls
Clarence emp SProvCo rms 170 Wason av
Clarence L toolmkr h 264 Franklin
Frank T chauffeur NEWCo h 94 Grenada ter
Fred M salesman h 43 Burton
Harold O draftsman 130 Birnie av bds 264 Franklin
John J emp NEWCo h 69 Wilbraham rd
Lawrence C pres LCFayInc (807) 318 Main res Longmeadow
FAY L C INC Lawrence C Fay pres Charles P Fay treas contractors (807) 318 Main—See p 80
Russell rem to Athol
Silas clk NewHaynesHotel rms 93 Bridge
Stillman chauffeur rms 93 Bridge
Walter B rem to Providence R I
William B insp NEWCo h 15 Burton
William C toolmkr h 76 Ranney

William E mach rms 17 Catharine
William R bkkpr 23 Hampden res Agawam
Winfield C emp MPEquipCo h 36 Donald
—see Fahey
Faye Belle S bds 6 Andrew
Fayette Edward V barber h 47 Bradford
Fazio Carmelo tailor 607 Main h 27 Wilcox
Carmelo Mrs emp 419 Main h 27 Wilcox
Cataldo lab bds 107 Wilcox
Gaetano emp Smith&Wesson h 109 Wilcox
Gasparro lab h 109 Wilcox
Georgia seamstress 345 Main bds 27 Wilcox
Michael emp city h 69 Manhattan
Michele emp Smith&Wesson h 121 Colton
Fazzoli Augusto mech h 21 Mechanic
Fear Benjamin S mgr The American Laundry 191 Chestnut res inq do
Fearns Andrew F clk 429 Main h 90 Edgeland av
Feathler John J fireman EngineCoNo9 Armory h 114 Wilber av
Walter J emp NapierSawWksInc rms 528 N Main
Fecteau Alfred emp HMfgCo h 222 King
Donat J buffer h (2) 7 Loring
Emery H trainman B&M h 408 Plainfield
Feder Benjamin rem to New York city
Federal Land Bank of Spfd The Leonard G Robinson pres Hugh S McConnor sec G Scott Dalgleish treas (603) 145 State
The apartment house 86 Armory
The apartment house 254 Pearl
FEDERAL TRUCKS R M Sauers Service Station distributors 31-33 Winter—See p 21
Federici Luigi lab h 78 York
Federshuck Nicephorus tailor emp 26 Vernon bds 36 Bond
Fee Michael P motorman bds r 12 E Hooker
Samuel B driver 174 Lyman h 44 Brookline av
Feehan Catherine E clk FRCo bds 449 Union
Gertrude M comptometer opr 211 Worthington bds 449 Union
James H clk 311 Main h 35 Howard
Feeley Carl F clk 490 Main rms 233 do
Edna T tchr rms (2) 40 High
Eugene J mgr (33) 307 Main h 752 Belmont av
James E sec and mgr SpfdOffice SupplyCo 71 Worthington rms 122 Chestnut
Feeney Catherine H emp CRKaplinger&Co bds 160 Carew
Charles N policeman h 399 Birnie av
John C emp JAMurphyCo bds 160 Carew
Kate wid Michael C h 160 Carew
Thomas J engineer EngineNo8 h 25 Massachusetts av
Thomas M emp NEWCo h 191 Oakland

FURNITURE STORED, PACKED AND SHIPPED TO ALL PARTS OF THE WORLD. Office, 315 BRIDGE STREET.
CENTRAL Storage Warehouse

AND
OPPENHEIMER FIELD Sp. Fire & Marine
14 FORT STREET River 4500 Local Agents

Fegan Annie clk 372 Main bds 112 King
James L bds 33 Salem
William E mach h 112 King
William E Mrs dressmaker 112 King h do
Feian James emp B&A rms 121½ Water
Feidler Emma saleswoman 334 Main res Thompsonville Ct
Feigenson Harry agt bds 53 Clinton
Feighery Frank J ins agt (308) 318 Main h 47 Bradford
Joseph J watchman h 304 N Main
Nora wid Frank H h 11 Wilcox
Fein Abraham (AFein&Sons) 119 Main h 67 Church
A & Sons (AbrahamFein) ladies' tailors 119 Main
Barnett shoemaker 484 Mill h 482½ do
Benjamin groceries and meat 801 Liberty res inq do
Joseph h 61 Massasoit
Morris mgr 415 Main h 67 Church
Samuel asst mgr 415 Main bds 67 Church
Feinberg Alexander h 58 Grosvenor
Annie wid Max h 138 Massasoit
Bessie bds 138 Massasoit
Charles woodwkr bds 138 Massasoit
Edward bds 138 Massasoit
Etta wid Moses h 139 Essex
Frank F salesman bds 31 Trafton rd
Isaac h 31 Trafton rd
Jennie wid Barnard bds 74 Boylston
Joseph carp h 120 Congress
Joseph buttonmkr bds 139 Essex
Louis paperhanger bds 138 Massasoit
Philip emp USA bds 138 Massasoit
Rebecca Mrs h 120 Congress
Sadie bds 138 Massasoit
Simon peddler h 48 Congress
Feinberg's Block 168-172 Sharon
Feiner Bernard S real estate and insurance (318 and 322) 244 Main h 37 Whittier
FEINER CHEMICAL MFG CO Samuel Brisk prop mfrs polishing materials and disinfectants 22 E Court office 80 Commonwealth av—See p 206
Mark in U S Army
Mary E wid Samuel bds 25 Grove
Simon J salesman h 522 Chestnut
Feingold Harry h 967 North
Julius B rem to New York city
Feinson Margaret Mrs cigarmkr 32 Hampden h 909 Chestnut
Samuel emp BMCo h 909 Chestnut
Feis Vincenzo boarding house 165 Bridge
Feister Elsie nurse SpfdHospital bds do
Feitelberg Rubin driver h 99 Ferry
Feklowal Alex lab h 682 North
Felch Ethel G tchr bds 40 Catharine
Herbert E foreman NEWCo h 40 Catharine
William emp CVMfgCo bds 29 Pasco rd Ind Orchd
William C student bds 40 Catharine
Felcone John tailor emp 340 Main rms 24 Wilcox
Feldman Alexander R (Holyoke and Springfield Express) 315 Bridge h 88 Spring
Bernard com trav h 10 Allendale
Harry rms 104 Spring
Herman tailor 310 Belmont av h 84 Beaumont
Herman plasterer h 421 Franklin
Hyman peddler h 145 Essex
Isadore driver h 62 Essex
John emp Holyoke and Spfd Express rms 88 Spring
John W ironwkr h 71 Everett
Joseph mgr 108 Ferry h 114 do
Jowel umbrella mkr h 98 Bond
Louis tailor and confectionery 200 Pine h 9 Ashley
Rosa Mrs delicatessen 108 Ferry h 114 do
Simon salesman h (8) 15 Jenks
Felician Sisters (StFrancis) West n Main Ind Orchd
Felix Henry J salesman 271 Main h 41 Rosemont
Fell Gertrude E clk (318) 295 Bridge bds 58 Pearl
Nancy wid John h 58 Pearl
Felletto Joseph tailor emp 346 Main h 79 Union
Fellijis Eris waiter h 31 Auburn
Fellion Arthur bds 33 Richelieu ct
Fred F clk 392 Main h 18 Richelieu pl
John emp B&B bds 33 Richelieu ct
Nellie wid Joseph h 33 Richelieu ct
Ruth clk 392 Main bds 33 Richilieu ct
Samuel emp MBCo bds 33 Richelieu ct
—see Fillion
Fellman Beda bds Balis
Clara Mrs h Balis
Hilma steno FRCo bds Balis
Walter E clk FRCo bds Balis
Fellows Buell M H fireman NYNH&H bds 19 Merrick av
George P h 22 E Hooker
George S lab h 19 Merrick av
Grace E clk G&BMfgCo bds 19 Merrick av
Isabelle A clk FRCo bds (3) 152C N Main
Thomas T emp BMCo bds 55 Allendale
William H wholesale mgr 153 Chestnut h (9) 40 High
William H clk NEWCo h (3) 152C N Main
William L lithographer h 20 Collins
Felt Sarah A Mrs h 12 Hancock
& Tarrant Mfg Co mfrs adding machines (608) 318 Main
Feltham Homer R clk (608) 500 Main bds 57 Catharine
Horace C capt H&LCoNo8 Winchester Park h 123 Bowles
John E lieut H&LCoNo8 Winchester Park h 123 Bowles
William H insurance and real estate (609) 500 Main h 57 Catharine
Felton Arthur E in USA res inq 11 Hollywood
Edward emp WMfgCo h 16 Hall
Margaret Mrs emp 333 Bridge bds 11 Hollywood
Sarah A Mrs bds 71 Ranney
Thomas S emp 870 State h 64 Shawmut av

LET US HANDLE YOUR INSURANCE. WE KNOW HOW, AND SELL ALL KINDS— SEE EASTERN LAND TRUST
Open Saturdays until 9 p.m. M. V. CASS, Manager
Tel. River 7974 244 MAIN STREET

CHARLES HALL, Inc. Hotel, Restaurant and Bar Supplies in China, Glass, and Silver.

Felton
William E clk h 9 Osgood
Fenn Charles polisher 424 Main h 94 Essex
Edwin C driver emp GeoNye&Co h 260 Franklin
Elwin C meat cutter h 37 Bradford
George A clk USA bds 31 Belmont av
George A insp SGLCo h 57 Grand
George L dentist (Fenn&Marshman) (608) 310 Main h 208 Fort Pleasant av
Harriet W wid Lafayette A bds 71 Firglade av
Percy ironwkr h 45 Essex
Stanley R in USA res inq 37 Bradford
William drop forger h 9 Armory
FENN & MARSHMAN (George L Fenn and Edward G Marshman) dentists (608) 310 Main office hours 9 a m to 5 p m
Fennell Catherine wid John h 25 Wendell av
Frances emp USA bds 25 Wendell av
Royal bds 25 Wendell av
Susan J wid James bds 400 Mill
William J mach h 165 Massasoit
FENNER CHARLES P mgr Burroughs Adding Machine Co (228) 29 Worthington res inq do—See pp 8 and 53
Joseph baker emp 334 Chestnut h 50 Morgan
Raymond E tchr CentralHighSchool h 29 Rush av
Walter G clk 184 Main bds 30 Morgan
Fennessey Frank E film opr bds (F) 77 Main
James T painter h 82 Alderman
John J molder h 41 Medford
Luke carp h 76 Alderman
Mary A wid Frank h (F) 77 Main
Patrick J emp PO bds 37 Calhoun
Fennyery Botond J variety store 302 Belmont av h 300 do
John T paperhanger h 183 Commonwealth av
Lehel J h Taylor F
William F insp USA h 34 Johnson
Fenton Addie E Mrs dressmkr h 535½ Main
Alva E emp HMfgCo bds 57 Forest
Andrew watchman USA bds 95 Central
Andrew J teamster bds 82 Cherry
Andrew P emp SBrewCo h 398 Franklin
Anna wid John h Lorenzo
Anna B rem to Washington D C
Carrie R Mrs h 191 High
Catherine M emp 33 Morris bds 256 Walnut
Eugene V polisher h 52 Medford
Frederic H emp Smith&Wesson h 55 Forest
Frederick M buyer h 155 Bay
Harold auto repairman bds 52 Medford
Ira E real estate and insurance (213) 293 Bridge h 62 Kimberly av
Jeremiah J emp SBrewCo h 116 Butler

Fenton
John supt SmithCarriageCo res Holyoke
John engineer 140 High h 9 York
John E mach bds 52 Medford
John J emp B&M bds 383 Birnie av
John J emp StRy rms 63 Elmwood
John L clk USA bds 256 Walnut
Joseph R assembler bds 414 N Main
Katherine U bkkpr 391 Main bds 32 Osgood
L M Mrs clk USA rms 107 Spring
Mae L tchr Belchertown bds 116 Butler
Marion E bds 29 Yale
Mary E bkkpr 27 Hampden res W Spfd
Mary J wid Norris A h 57 Forest
Maurice mech bds 74 Charles
Maurice emp FRCo bds 63 Elmwood
Michael plasterer rms 582½ Main
Michael emp FRCo bds 71 Cass
Michael F clk PO h 42 Orlando
Michael J stationary engineer h 38 Douglas
Patrick emp city h 398 Franklin
Patrick h 82 Cherry
Patrick patrolman bds 9 Murray Hill av
Patrick J plumber bds 398 Franklin
Patrick J asst head waiter TheHighland h 107 Spring
Patrick W emp B&M shops h 32 Osgood
Paul B elect bds 191 High
Raymond in USN res inq 52 Medford
Thomas J janitor FRCo h 256 Walnut
Thomas J jr rem to Washington D C
Thomas P transferman AmRyEx Co bds 56 Summer
William bds 383 Birnie av
—see Finton
Fenwick The apartment house 92 Bridge
Ferdinand David C with Richmond Garage 125 Liberty h 43 Eagle
Herman agt PrudentialInsCo bds 43 Eagle
Ferdinando Nicola lab h 118 Margaret
Ferejohn Joseph S emp HMfgCo bds 39 Montrose
Michael emp HMfgCo bds 39 Montrose
Ferguson Ada E emp HMfgCo bds 45 Andrew
Alice steno (15) Municipal bdg h 327 Central
Archibald dyer 14 Harrison av h 115 Garfield
Arthur G emp B&M h 55 N Main
David R emp HMfgCo h 1356 State
Edith steno HMfgCo bds 45 Andrew
Edward A expressman h 36 Boylston
Esther M clk MassMutLifeInsCo bds 45 Andrew
Frederick R in U S Navy
George porter DowningTaylorCo h 250 Summer
George S salesman 392 Main h 22 Balis
George W treas Downing Taylor Co 16 Lyman h 30 Maplewood ter
Helen clk rms 93 N Main

"CERTIFIED" NATURAL ICE Best for Refrigeration Pure and Wholesome. Springfield Ice Co. 47 DWIGHT ST. 195 ALDEN ST.

S. J. CORDNER CO. Columbia Igniter Batteries ALWAYS ON HAND 22 Taylor St. 425 St. James Av. 20 Oak St.

Ferguson
Helen clk 125 Worthington bds 21 Newland
Howard T compositor SP&BCo h 155 Wilbraham rd
Irene H clk MassMutLifeInsCo bds 155 Wilbraham rd
FERGUSON JAMES prop Ferguson's Dye House 14 Harrison av h 111 Maplewood ter—See inside back cover
James E dyer emp 14 Harrison av h 41 Sylvan
Jennie M tchr bds 34 Cliftwood
Jennie S tchr bds 111 Maplewood ter
John C emp NEWCo h 148 Bond
John H h 63 Hollywood
Joseph h 18 Hancock
Margaret K bds 111 Maplewood ter
Marion rms 93 N Main
Ray C bds 111 Maplewood ter
Robert A student bds 111 Maplewood ter
Walter J with FTLey&CoInc h 663 State
William A emp B&A h 30 Long Hill
FERGUSON'S DYE HOUSE James Ferguson prop and mgr clothing cleaners 14 Harrison av—See inside back cover
Feriole Antonio electrotyper PPubCo bds 40 Lowell
Ferioli Adolfo emp BMachToolCo h 55 Loring
Ferdinando h 171 Franklin
Louis emp PPubCo h 53 Vernon
Fermun Alice M emp PotterKnittingCo bds 870 Main
Fern Max waiter HotelKimball h 92 Belle av
Fernald Edgar S pres and treas Fernald's Exchange Inc (623) 387 Main h 31 Cherryvale av
Harold H salesman Firestone Tire and Rubber Co h 413 Belmont av
Hersey E h 154 Myrtle Ind Orchd
Lucy H nurse bds 232 Walnut
Nora A asst registrar of probate and insolvency office Hall of Records bds 135 Pine
Fernald's Exchange Inc Edgar S Fernald pres and treas Charles Andrew Price v pres publishers' employment bureau (623) 387 Main
Fernandez Irene Mrs h 67 Franklin
Jozef barber h 187 Quincy
Ferracholli Luigi lab h 101 Summer
Ferrandino Jack bds 71 Hayden
Michele lab h 7 William
Raffaele bootblack 784 State h 71 Hayden
Ferrante Giovanni chauffeur bds 125 Wilcox
Ferranti Andrew J emp Armour&Co bds 50 Sherman av
Giuseppe chauffeur h 29½ Linden
Louis invoice clk 435 Dwight res W Spfd
Ferrara Ettore mech bds 84 Howard
Ferrarese Giordano h 157½ Tyler
Ferrari Carlo gardener h 9 Dale
Ernest emp Smith&Wesson bds 9 Dale

Ferrari
James emp UELCo bds 113 Howard
Luigi in USA res inq 9 Dale
Ferraro Antonio h 108 William
Francesco lab h r 18 Union
Francesco clk bds 92 William
Frank corset ironer h 159 Quincy
Frank emp 21 Harrison av h 58 Winthrop
John bds 108 William
Raffaele cigar store 647 Main h 92 William
Ferre Fannie C wid Charles D h 54 Randolph
Harold P purchasing agt RHSmith MfgCo h 93 Marengo Park
Ferree Ellen J clk (223) 374 Main bds 13 Harvard
Frederick W mgr transfer dept UnionTrustCo h 322 Union
—see Ferre and Ferry
Ferren Edward E emp NEWCo h 55 Ardmore
Ferrero Anthony J messenger NETel&TelCo bds 203 Quincy
Bartholomeo lab h 203 Quincy
Ferri Giovanni emp B&B h 6 Arlington ct
Laucia dressmkr emp 361 Main bds 6 Arlington ct
Nicola molder h 107 Lowell
Rose emp VictorSawWks bds 107 Lowell
Ferrier David clk bds 111½ High
Harry S mgr CW&MfgCo 32 Liberty bds 111½ High
James F draftsman 284 Birnie av bds 111½ High
Jane McC bds 111½ High
Richard H clk 140 Main h 9 Osgood
Sarah J wid David h 111½ High
Thomas chauffeur h 127 Sherman
William mech h 87 Denver
Ferrill Henry K elect h 62B Vernon
Ferris Anna clk rms 31 Church
Charles H bkkpr 158 Chestnut and (RadicoMfgCo) 34 Biltmore h do
George clk 229 King bds 29 Merrick av
George H bds 41 Grosvenor
George L emp 392 Main h 83 Sargeant
Herbert B emp WHMChocolate Co h 51 Middlesex
James emp SGLCo h 131 Hickory
John M printer h 106 Malden
Joseph A bds 340 Oak Ind Orchd
Julia A h 227 Oak Ind Orchd
Margaret R steno NUCo rms 20 Mattoon
Mary tchr h 340 Oak Ind Orchd
Mary cook h 43 Central
Robert C rem to Pawtucket R I
S Mildred bkkpr 21 Clinton bds 41 Grosvenor
T Henry emp 21 Clinton h 41 Grosvenor
Warren F emp FRCo bds 41 Grosvenor
William M emp NEWCo h 24 Murray Hill av
Ferriter Agnes F clk USA res Westfield
Bridget L waitress 392 Main h (10) 169 Spring

THE UNION has full Associated Press Service Morning, Evening and Sunday.

POOLE DRY GOODS COMPANY Successor to W. D. Kinsman Co. *Underwear and Hosiery*
Main, Cor. Bridge, and Court Square Store, Main Cor. Court Square

Ferriter
Dennis J auto repairer and garage 68 Taylor bds 56 Narragansett
Florance E insp USA bds 44 Donald
James h 56 Narragansett
John J toolmkr h 73 Roseland
Josephine L dressmkr bds 56 Narragansett
Katherine emp 392 Main bds (10) 169 Spring
Lula waitress 392 Main bds 71 Roseland
Mary nurse MercyHospital bds do
Michael J emp BMCo h 71 Roseland
Nan clk (811) 500 Main res Westfield
Thomas bartdr bds 56 Narragansett
Ferry Arthur C salesman WHMChocolateCo rms 161 Sumner av
Charles A emp USA h 511 Hancock
Edith steno ND&DwightRWinter bds 33 High
Fannie bds 51 Green lane
George C foreman B&B h 159 Oakland
Grace E steno 392 Main bds 159 Oakland
Harriet bds 51 Green lane
Harry J salesman h 63 Garfield
Harry L plumber h 36 Hawley
Margaret emp CVMfgCo bds 276 Center Ind Orchd
Neal emp FRCo h 257 Water
Rosabell mgr WUTelCo 830 State bds 159 Oakland
Sophia C wid Charles S h 51 Green lane
Street Bargain Store The George Gurvitch prop dry and dress goods 154–156 Ferry
William C emp MBCo bds 103 Ashley
Winthrop H emp PO res Easthampton
—see Ferre and Ferree
Fessenden Carrie G Mrs bds 348 Hancock
L Russell insp USA bds 84 Farnsworth
S Louise wid Luther A h 84 Farnsworth
Willard D clk USA bds 348 Hancock
Fessler Henry emp BMCo h 379 Birnie av
Fest Oscar F baker emp 361 Main h 75 Pomona
Festa Antonio emp water dept bds 127 Wilcox
Enrico barber 88 Water bds 127 Wilcox
Filomena Mrs bds 127 Wilcox
Giuseppe lab bds 76 Norwood
Lorenzo real estate 165 Bridge rms do
Fett August tailor emp 346 Main h 403 Eastern av
Beatrice H steno (422) 387 Main bds 403 Eastern av
Fetterall Albert emp USA rms 9½ Bliss
Eugene emp USA rms 9½ Bliss
Richard emp USA rms 9½ Bliss
Fettes Charles C electrician 215½ N Main h 261 do
James rms 261 N Main
John rms 261 N Main
Fetzer Edward E mech h 59 State st ter

Fetzik
Fetzik Arthur emp 46 Taylor bds 99 Grover
Feustel Charles D policeman h 8 Seneca Ind Orchd
Elizabeth wid Andrew h 124 Eastern av
George I mech h 15 Itendale
M Frank in USA res inq 53 Terrence
Michael A janitor h 53 Terrence
Walter plumber bds 124 Eastern av
W Frederick in USA res inq 53 Terrence
Fezkovitch Michael window cleaner h 475 Main
Fialky Hyman emp 402 Main h 70½ Linden
Fians Theresa T wid John P rem to Housatonic
Fiarillo Antonio grocer 59 Congress h do
Giuseppe polisher rms 19 E Court
Fiatkowski Stephen lab h 79 Sharon
FIBERLOID CORP THE Edmund J Levine New York pres Howard R Bemis v pres treas and gen'l mgr Arthur B Reed clk mfrs fiberloid collars and cuffs and novelties Worcester n Fiberloid Ind Orchd city office (328) 293 Bridge—See p 167
FIDELITY AND CASUALTY CO OF NEW YORK THE J S Woodall & Co gen agts (220) 29 Worthington—See p 142
FIDELITY AND DEPOSIT CO of Maryland Fred L Hinkley gen agt (403) 387 Main—See p 137
Fidrowicz Victor lab h 54 Essex
Fiedler Herman emp ThirdNatBankBdg h 329 Walnut
Field Arthur C clk 457 State rms (174) 786 do
Arthur R clk 245 Chestnut h 36 Hawthorne
Bert B emp USA h 94 Oak
Carrie wid Edwin S h 83 Walnut
Charles emp NEWCo h 605 Union
Charles E mach h 46 Douglas
FIELD CHARLES M brick dealer (422) 374 Main res Longmeadow—See p 54
Clifford E emp NEWCo rms 47 Mattoon
Dwight A emp USA h 99 Walnut
Edgar M rem to N Wilbraham
Edwin A telegraph editor Daily NewsPubCo h 45 Rochelle
Elizabeth C bds 388 Union
Elsie A Mrs h 80 Bay
Fred W engineer h 69 Cass
George R emp USA h 18 Sumner av
Gladys C emp HMfgCo bds 605 Union
Grace E Mrs steno (422) 21 Besse pl bds 17 Church
Harlan E clk FRCo bds 30 Amherst
Harold linotype opr TheRepublican h 37 Virginia
Harry G h 182 Walnut
Henry A (Oppenheimer&Field) 14 Fort h 57 Westminster
Herbert B fireman h (49) 40 High
Howard B sec and treas Springfield Lumber Corp h 130 Westminster

CENTRAL Storage Warehouse **FORWARDERS of Household Goods to all Western Points at Reduced Rates. Office, 315 BRIDGE STREET**

OPPENHEIMER AND FIELD INSURANCE
14 FORT STREET River 4500 Fire—Accident—Auto

Field
John J salesman 26 Vernon res Allston
Josiah A mgr 235 Bay h 30 Amherst
Lucy A wid Matthew D h 384 Union
Malcolm F draftsman USA rms 62 Bay
Mary S asst public library bds (49) 40 High
Norman H emp StudebakerCorp h 25 Dunmoreland
Percy H in USA res inq 605 Union
Rachael L bds 384 Union
Robert L emp BMachToolCo h 17 Douglas
Robert W teacher music 72 Temple h do
Sarah A wid Frank W emp MEnv CoDiv h (110) 25 Harrison av
Wilbur C asst insp of wires h 111 Thompson
Willard M in USA res inq 1592 North
Fielding Ann Mrs bds 35 Maynard
Ethel saleswoman 35 Worthington bds 270 Pearl
Frank R h 97 Brunswick av
George in U S Army
Warren S chief cost clk (328) Municipal bdg bds 723 Belmont av
William C h 723 Belmont av
Fields Charles clk Nash'sCigarStore bds 275 Eastern av
Francis T rem to W Spfd
Frank H salesman h 43 Sargeant
Harry W (AcmeChemicalCo) 25 Dwight res inq do
Rose wid Fred h 78 Charles
Timothy J emp Smith&Wesson bds 63 Eastern av
Fieldstein Jacob sheet metal wkr emp 23 Bond bds 74 Congress
Fifer Elva clk 173 Hancock rms 361 Belmont av
Fifield Corinne S Mrs pres and treas C S Fifield Co (425) 374 Main h 46 Locust
C S Co MrsCorinne S Fifield pres and treas milliners (425) 374 Main
Edward J h 23 Shefford
J Harold asst suburban editor Spfd Union bds 323 Central
Julia wid William H h 17 Grenada ter
Milton S com trav 902 Main h 46 Locust
Osgood E supt mortgage loans Mass MutLifeInsCo h 25 Maplewood ter
William rms 31 Mattoon
FIFTH WARD MARKET CO C A Wright pres and treas Harry T Wright v pres M J Wright sec meats and groceries 473 State —See p 116
Figarsky Benjamin emp USA rms 318 Chestnut
Figg Edward emp NEWCo h 147 Monrovia
Figgie Joseph T pressman emp 14 Pynchon h 45 Gardner
Moses paper hanger h 546 Plainfield
Nancy F emp SAircraftCorp bds 546 Plainfield

Figgie
Peter M oil dealer h 58 Middlesex
Figiel Thomas auto finisher h 98 Essex
Figliolino Aniello lab bds 26 Mechanic
Figoni Anthony J clk SBaggageTransfer bds 213 Summer
Giuseppe baker h 207 Summer
Marco lab h 179 Spring
Natale emp city h 213 Summer
Theresa M steno BMCo bds 213 Summer
Fijol Konstanty emp LMfgA bds 27 Main Ind Orchd
Paul emp 146 Main Ind Orchd res Ludlow
Filadice Giuseppe lab bds 30 Mechanic
Filer Rose wid Samuel J bds 36 Firglade av
Filiere Leo rubberwkr h 16 Saratoga
Filion Aime barber rms 145 Union —see Fillion
Filip Andrew mech bds 40 Falmouth av Ind Orchd
Stefan emp BMCo h 37 Butler
Filipiak Wicenty ins agt bds 10 Falmouth av Ind Orchd
Filipowicz Victor chauffeur h 34 Donald
Filkins Clyde E clk HMfgCo bds 25 Lexington av
James H clk 392 Main h 100 Commonwealth av
John W clk 162½ Chestnut h 25 Lexington av
Fill Lucy M wid E W clk 392 Main bds 47 Margaret
Fillias Nicholas clk h 15 Congress
Fillion Albert J carpenter 60 Margerie h do
Camille Mrs h Leavitt
Emily clk 176 Main bds 15 Medford
Eugene A printer bds Leavitt
George emp PO h 44 Bartlett av
Henry C emp SP&BCo h 64 Margerie
Joseph lab h 15 Medford
Joseph P elect h Norris
Valida bkkpr 176 Main rms 15 Medford —see Fellion and Filion
Fillmore Albert E clk LMfgA bds 256 Bay
Fred F clk 172 Catharine h 256 Bay
Ralph T chauffeur bds 256 Bay
The apartment house 103 Belle av
Filo Joseph blacksmith BSS&WCo res Feeding Hills
Filomeno Cosimo emp UELCo bds 86 Margaret
Fimbel Joseph L prop Blue Ribbon Garage 14 Clinton bds 16 Carew
Fimognari Francesco emp NEWCo h 263 Water
Paolo emp SGLCo h 68 William
Finatti Marcel emp MEnvCo bds 36Bliss
Finberg Ruth A tchr CentralHighSchool bds 653 State
Fincannon William C in USA h 97 Clarendon
Finch Addie W Mrs emp T-PACo h 118 Massachusetts av
Edwin A instructor TechHighSchool h 65 Montrose
Frank M in USA res inq 53 Scott
Frank M Mrs billing clk 392 Main bds 53 Scott

Contractors, Builders, Real Estate Loans and Insurances, Notary Public SEE EASTERN LAND TRUST Open Saturdays until 9 p.m. M. V. OASS, Manager Tel. River 7974 244 MAIN STREET

CHARLES HALL, Inc. 65 Open Stock China and Semi-Porcelain Dinner Sets

Finch
George H physician and surgeon (318) 310 Main res Agawam
Harold B mech h 25 Hobson
Harold S teller ThirdNatBank bds 65 Montrose
Irene A clk 392 Main bds 163 Pendleton av
Mary A Mrs dressmaker 53 Scott h do
Nina G bds 43 Colonial av
Norman W in USN res inq 65 Montrose
Ralph J music tchr h 10 Sumner av
Ray emp NEWCo h 9 Douglas
Roberta E bds 118 Massachusetts av
Rodman G emp HMfgCo bds 65 Montrose
Findeisen Clara E emp MEnvCoDiv bds 15 Westford av
John George (TheHowardCo) 21-23 Lyman h 15 Westford av
Katherine wid John G h 15 Westford av
Findleter Archibald plumber h Gilbert av n Russell
Findurak Joseph lab h 33 Congress
FINEBERG AARON prop City Garage 36 Essex bds 24 Morgan—See p 27
Barney salesman h 450 Sumner av
Fineren Minnie steno 293 Bridge h 61 High
Finerman Joseph tailor bds 137 Tenth
Finerty Margaret A wid William bds 128 Cedar
Fingerhut Casper H mech bds 120 Alderman
James H mech bds 120 Alderman
Peter H bridge builder h 120 Alderman
Fingerlin Ernest emp GSBarry Round Hill h (13) 41 Main
Finkelhoff Barney (NEFurnitureCo) 583 Main h 34 John
Louis prop Clinton Furniture Co 103 Main bds 34 John
Finkelstein David rem to New York city
Finklestein Augusta bds 588 Chestnut
Bessie student bds 93 Acushnet av
Joseph plumber 588 Chestnut bds do
Michael clk 4 Ferry h 96 Bond
Pearl H bds 588 Chestnut
Sarah wid Bernard h 93 Acushnet av
Sarah wid Cohn milliner 150 Main h 588 Chestnut
Finlayson Donald asst mgr The Woman's Shop 419 Main h 373 Central
George millwright h 9 Brightwood av
Finn Aaron M clk 392 Main bds 1292 North
Daniel boilermkr h 24 Harriet
Ellen M clk UnionTrustCo bds 25 Elliot
Helen M clk 357 Main bds 108 Grover
Ida bds 1292 North
Jeremiah D barber h 28 Roseland
John in U S Army
Joseph engineer h 60 Bethune
Julia A emp NapierSawWks bds 108 Grover

Finn
Lillian bds 1292 North
Margaret boxmkr h 410 Chestnut
Mary A bds 108 Grover
Mary E binder bds 410 Chestnut
Michael J mason bds 108 Grover
Patrick emp city h 108 Grover
Rose wid Abraham h 1292 North
Solomon bds 1292 North
Thomas mach h 11 Sherrington ct
Finnegan Catherine Mrs h 582½ Main
Edward emp NEWCo h 21 Walter
Edward J jr emp NEWCo bds 21 Walter
James emp B&A freight depot h 12 E Hooker
James M emp USA h 95 Kensington av
Martin E emp ThackerCraigCo bds 172 N Main
Patrick lab bds Benham
Raymond F clk USA res Agawam
Finneran John J Rev asst pastor Church of the Holy Name bds 323 Dickinson
Finnerty Bernard J condr StRy h 406 Chestnut
Edward W with FTLey&CoInc bds 558 Chestnut
James T clk AmRyExCo bds 125 Massasoit
John F chauffeur h 558 Chestnut
Finnigan James H h 402 Allen
Finning Edward B salesman 140 Main h 55 Dunmoreland
Veronica K clk SF&MInsCo bds 55 Dunmoreland
Finton Patrick h 123 Essex
Thomas J pres Hannan-Finton Co 45 Sharon h 123 Essex
—see Fenton
Fiore Ciro insp bds 165 Bridge
Fannie bds 37 Wilcox
Giuseppe tailor bds 37 Wilcox
Peter shoemaker 285 Belmont av h 37 Wilcox
Vincenzo barber 288 Water h 91 Union
Fiorentino Angelo lab h 7 Union
Giuseppe lab bds 12 William
Fioretto Mario tailor emp 346 Main h 21 Mechanic
Pietro emp UELCo h 21 Mechanic
Fiorini Errigo lab bds 121 Eastern av
Giovanni lab h 121 Eastern av
Fiorino Alfonzo h 4 Richelieu pl
Fiorlani Angelo lab h 31 Loring
Firestone Tire and Rubber Co George I Engle mgr 44-50 Hillman
Firetto Mario emp 346 Main bds 21 Mechanic
Firlit John barber 497 Main Ind Orchd res Ludlow
Firman Corinne I clk MassMutLifeIns Co bds 28 Beaumont
Firmin Frederick H emp HMfgCo h 96 Greene
Isabelle R dressmaker h 21 Belmont pl
First Church of Christ (Congregational) Court sq
Church of Christ (Scientist) Orleans c State reading room (512) 356 Main
Free Methodist Church 43 Catharine

"Certified" Ice GUARANTEED TO BE PURE & WHOLESOME FOR ALL PURPOSES SOLD BY THE Springfield Ice Co. 47 DWIGHT ST. 195 ALDEN ST.

S. J. CORDNER CO. **Prest-O-Lite Gas Tanks** CONSTANTLY ON HAND 22 Taylor St. 425 St. James Av. 20 Oak St.

Highland Baptist Church 637 State c Stebbins
Presbyterian Church Concord ter
Spiritualist Church 535½ Main
Spiritualist Ladies' Aid Society The 535½ Main
Springfield Cadets Co A 50 Elm
Swedish Baptist Church 76 Oak
Universalist Society of Springfield State c Spring
Walton salesman bds 49 Pearl
Firth James F mason h 60 Loring
John jr rms (90) 796 State
Nellie emp BakerExtractCo bds 189 College
William mach h 60 Loring
Firtion Frank R rem to Ellington Ct
Fischer Bertha C steno PPubCo bds 63 Beaumont
Charles R insp USA h 29 Bloomfield
Conrad prop Brightwood Inn 170-172 Wason av h do
Edmund F emp USEnvCo bds 63 Beaumont
Eugene C F waiter h 11 Wilcox
H Otto designer PackageMachinery Co h 18 Sycamore
Richard com trav h 63 Beaumont
Sidonie R steno 130 Lyman bds 63 Beaumont
W H mach rms Y M C A
William junk dlr h 45 Ringgold
Fisek Ludwig emp USA h 64 Essex
Fish Bernice emp HFCCo bds 72 Hampden Ind Orchd
Fred L emp USA bds 354 Bridge
Herbert H yard clk B&M h 613 N Main
James F emp HMfgCo h 27 Wilbraham rd
John J real estate (10) 476 Main h 68 Calhoun
Mildred emp HFCCo bds 72 Hampden Ind Orchd
Wallace B pres Bullock Mfg Associates 46 Harrison av h 25 Mattoon
William gate tender B&M h 616 N Main
William H condr B&M h 117 Norfolk
Fisher Agnes K wid Charles dressmaker 59 Queen h do
Albert E emp NEWCo h 39 Morgan
Anna wid William h 152 Euclid av
Archie L emp B&A h 60 Hyde av
Arthur E ins agt h 23 Hebron
Arthur F emp NEWCo h 152 Euclid av
Arthur J emp USA h 142 Cedar
Carl tinsmith h 30 Grosvenor
Carleta h 119 White
Carrie R clk CommercialTrustCo bds 175 Oak Grove av
Charles H h 20 Andrew
Charles H emp USA rms 60 Temple
Charles R clk 350 Main h 26 Summit
Charles W A janitor 283 Worthington h 18 Walnut
Clarence W watchman 23 State rms 32 Bond
David L emp NEWCo h 1381 North
Edna bds 175 Oak Grove av
Edward emp AmRyExCo h 13 Home

Edward J emp NEWCo h 52 Seventh
Elmer F rem to Brookfield
Emma bds 17 Norfolk
Ethan L letter carrier h 162 Spring
Ethel M Mrs clk FRCo bds 48 Chase av
Florence emp BBNoteCo bds 17 Norfolk
Frank L clk USEnvCo h 17 Somerset
George G emp StRy h 643½ Main
Harold B bds 33 Central
Hattie B wid Henry rem to Northampton
Helen E steno SIceCo 47 Dwight res Thompsonville Ct
Herbert W foreman C&PElectric Works h 175 Oak Grove av
Jacob blacksmith r 111 Sharon h 111 do
Jacob (Fisher&Kurnitsky) 68 Liberty h 60 Church
James N mech h 251 Walnut
Jemima Mrs bds 117 Dawes
John J elect h 219 High
John T steward h 255 Sharon
Lena Mrs restaurant 717 North h 715 do
Lorenzo J porter 538 Main h 33 Central
Louis metal wkr h 78 Orchard
Marian W wid Mark P h 27 Myrtle
Mary wid Alfred G h 17 Norfolk
Mary C Mrs h 26 Lillian
Max lab h 64 Essex
Milton salesman bds 44 Hollywood
Morris rem to New York city
Morris mgr 717 North h 715 do
Nedd J contractor bds 6 Waverly
Norman D emp 40 Liberty h 76 Malden
Philip V laundry agt h 44 Hollywood
Ray C pianist bds 33 Central
Robert B Rev pastor Carew st Baptist Church h 37 Sheldon
Samuel clk 392 Main bds 111 Sharon
Waldo J emp NEWCo h 38 Foster
Walter C motorman h 729 Sumner av
Walter P student bds 37 Sheldon
Walter R rms 42 Morris
William in USA res inq 59 Queen
William A janitor NETel&TelCo bds 18 Walnut
William H bds 44 Walden
William L bds 33 Central
FISHER & KURNITSKY (Jacob Fisher Isaac Kurnitsky) paper stock and scrap metals 68 Liberty—See p 182
Fishkin Hyman ladies' tailor 107 Main h 114 Pasadena
Hyman dry goods 118 Hancock h 118 Tyler
Fisk Amelia H wid William L h 75 Pearl
Arthur M emp USA h 46 Queen
Bertram emp NEWCo h 53 Catharine
Charles E insp water dept h 65 Ingersoll Grove
Charles G janitor Municipal bdg h 67 Marble

For quick, sure results phone your want ads to THE UNION RIVER 3200

POOLE DRY GOODS COMPANY Successor to W. G. Kinsman Co. *Men's Furnishings*
Main, Cor. Bridge, and Court Square Store, Main Cor. Court Square

Fisk
Charles W bds 29 King
David W emp KMCo bds 29 King
Earl insp water dept bds 65 Ingersoll Grove
Elliot F chauffeur 435 Dwight h 27 Cleveland
Emmeline G wid Noyes W h 730 State
George E engineer h 49 Pomona
G Walter in U S Army
Harry G treas Fisk Rubber Co C Falls and pres Knox Motors Co h 111 Maple
Harry O h 150 Quincy
Helen D clk (224) 36 Court bds 67 Marble
Jay in U S A res inq 653 State
FISK MANUFACTURING CO Harry G Fisk pres and treas soap mfrs 56 Walker—See insert opp title page
Marcus M h 42 John
Martha J wid Marvin E h 31 Laurence n Carew
Marvin W janitor Lincoln school h 33 Jefferson av
Mattie bds 110 Atwater ter
Mildred tchr bds 110 Atwater ter
FISK RUBBER CO OF N Y mfrs rubber tires distributing depot 141 Chestnut—See p 35
Fisk's Casino 584 N Main
Fiske Co (EugeneEFiske) real estate (311) 318 Main
Eugene E (FiskeCo) (311) 318 Main h 53 Thompson
Fannie A tchr bds 24 Crystal av
Francis E engineer 16 Sanford h 64 Albemarle av
Frederic G letter carrier h 75 Yale
Harlow A physician 447 Sumner av h do
James W (EssexAuditingCo) (817) 387 Main h 32 Mapledell
Lucy R wid Charles h 91 Ashley
Ralph G teller ChapinNatBank h (11) 86 Woodside ter
—see Fisk
Fison Harry K dentist (430) 31 Elm h 70 Magnolia ter
Fitch Allen C rem to Rutland Vt
B emp 25 Thompson bds do
Charles H foreman 18 Liberty h 33 Greenleaf
Elmer A engineer h 25 Queen
Harry L clk 10 Harrison av res Longmeadow
Helen M Mrs bds 151 Allen
Henry W blacksmith horseshoer and general carriage work 18 Liberty res Agawam
James F lab rms 68 Court
Louis R clk MassMutLifeInsCo res Suffield Ct
Morris G real estate bds 115 Wilbraham rd
Norman M emp 902 Main h (2) 356 Belmont av
Walter emp G&BMfgCo bds 25 Queen
Fitchet Charles B emp NEWCo h 194 Quincy
Harvey N emp MPEquipCo bds 40 Clayton

Fitchet
James prop Fitchet's Express 697 Union h do
Fitchet's Express James Fitchet prop trucking and furniture moving 697 Union
Fitts Arthur L h 379 Walnut
Charles B asst mgr SETCo h 930 State
Harvelin T bds 407 Union
William C clk FTLey&CoInc h 528 Union
William L emp USA h 407 Union
Fitz Sarah E wid Edward h 11 Dawson
William S T bkkpr Liberty st branch SBrewCo h 71 Ranney
Fitzek Constance forewoman 46 Harrison av bds 99 Grover
Sophie wid Constantine h 99 Grover
FitzGerald George clk SProvCo bds 36 Aster
Joseph plumber h 36 Aster
Fitzgerald Agnes D steno Green&Hopson 293 Bridge bds 7 Lillian
Albert rem to Chicopee
Andrew A emp SBrewCo h 53 Oak
Anna housekpr 65 Westford av
Anna B bds 7 Lillian
Arthur J agt h 37 Emily
Bessie I asst (215) 317 Main bds 33 Cherryvale av
Bridget h 49 Butler
Catherine emp BMCo bds 96 Rowland av
Catherine cashier 254 Bridge bds 53 Oak
Catherine wid John h 31 Cass
Charlotte waitress depot restaurant bds (7) 66 Pynchon
Cornelius emp WitherbeeIgniterCo bds 29 Alfred
Cornelius K clk PO res Agawam
Daniel J student bds 56 Vinton
David J US meat insp SProvCo h 815 Armory
Dennis D lab h 28 Tenth
Ed station opr UELCo bds C Falls rd Ind Orchd
Edward emp NapierSawWksInc bds 376 Chestnut
Edward ice dlr C Falls rd Ind Orchd h do
Edward C condr B&M h 21 Huntington
Edward C salesman (811) 387 Main res Agawam
Edward F bartdr 18 Market h 52 Wilmont
Edward J emp SAircraftCorp h 304 N Main
Edward L in USA res inq 102 Shattuck
Edward P emp B&M h (7) 66 Pynchon
Edward V rem to Watervliet N Y
Elizabeth office clk 357 Main bds 69 Everett
Elizabeth clk bds 28 Tenth
Elizabeth Mrs h 15 Dorn
Elizabeth wid Michael h r 90 Sharon
Elizabeth M bds 31 Cass
Ellen bds C Falls rd Ind Orchd
Ellen A housekpr Bay bey Berkshire av
Eugene emp B&M h 58 Bond

EXPERIENCED and RELIABLE Men for Packing HOUSEHOLD EFFECTS
: : : : Office, 315 BRIDGE STREET
CENTRAL Storage Warehouse

AND
OPPENHEIMER FIELD INSURANCE
14 FORT STREET
River 4500
Policies of Every Kind
In All the Best Companies

Fitzgerald
Frederick A emp NEWCo bds 86 Cleveland
Garrett emp 16 Sanford h 13 Underwood
George clk 254 Bridge bds 86 Cleveland
George E condr StRy h 32 Thomas
George R mech rms 63 N Main
Gerald clk FRCo bds 13 Underwood
Gertrude clk bds 49 Butler
Grace M bds 86 Cleveland
Hannah housekpr 32 Lexington av
Harry printer h (409) 525 Main
Hattie opr NETel&TelCo res Holyoke
Helen Mrs emp PotterKnittingCo bds 821 Carew
Helen B clk MDFCo bds 157 Bowdoin
Henry W dyer and cleaner 308 Bridge rms 42½ Harrison av
Henry W letter carrier h 215 Oak Grove av
James emp HMfgCo h 100 Butler
James engineer h 7 Lillian
James A emp 308 Bridge res Agawam
James E clk B&A freight depot res Willimansett
James E steamfitter h 49 Fremont
James F shipping clk 357 Main rms 11 Wilcox
James F railway postal clk h 528 Liberty
James J emp StRy h 191 Northampton av
James J emp B&M shops h 35 Cass
James J engineer LMfgA h 60 Pasco rd Ind Orchd
James J insp water dept h 78 Governor
James M emp WJEldred h 50 Winthrop
James T emp FRCo h 146 Bond
Jeremiah farmhand bds C Falls rd Ind Orchd
John emp BMCo rms 63 N Main
John emp city bds 21 Massasoit pl
John emp VSGCo bds 29 Alfred
John lab h 9 Essex
John emp AmRyExCo bds 132 Butler
John A elect bds 9 Essex
John B emp USA h 21 Dawes
John E emp BMCo h 44 Lexington av
John F cigarmkr h 419 Franklin
John J emp B&A h 151 Bond
John J in USA res inq 17 Noble
John J fireman h 86 Cleveland
John J jr emp USA bds 86 Cleveland
John R emp USA bds 15 Dorn
Joseph clk 287 Main res Westfield
Joseph in U S Army
Joseph F mgr 496 Main res Westfield
Katherine emp 700 State bds do
Katherine saleswoman 345 Main bds 28 Tenth
Kathryn clk FRCo bds 9 Essex
Kathryn G clk 25 Elm res Agawam
Leonard emp USA bds 157 Bowdoin
Mabel Mrs bds 102 Shattuck
Mabel V bkkpr 71 Worthington res Agawam

Fitzgerald
Margaret tel opr NETel&TelCo bds 54 Sheldon
Margaret M h 29 Monroe
Marion F steno B&M freight depot res Agawam
Mark M emp B&A bds 153 Main
Martha clk bds 49 Butler
Mary wid Michael clk 392 Main h 132 Butler
Mary A cashier 240 Bridge bds 13 Underwood
Mary A housekpr 24 Middlesex
Mary E clk 357 Main bds 132 Butler
Mary E bkkpr 392 Main bds 89 Linden
Mary J housekpr 25 Greenwich
Mary T tchr bds 56 Vinton
Mary V billing clk (328) Municipal bdg bds 58 Bond
Maurice emp B&A h 117 Essex
Maurice bds 261 N Main
Maurice J emp 599 Main h 100 William
Michael teamster bds 491 Hancock
Michael rem to Syracuse N Y
Michael E rem to New Haven Ct
Michael J emp SpfdPublicMarket bds 53 Oak
Michael J engineer h 129 Eastern av
Michael P emp B&A shops h 32 Lexington av
Miles emp G&BMfgCo h (8) 214 N Main
Minnie A steno SpfdCemeteryAssn res Agawam
Nellie V wid Thomas J h 56 Vinton
Nicholas rem to Waterbury Ct
Patrick mach bds 32 Brookline av
Patrick mach bds 376 Chestnut
Patrick far h Bay n Berkshire av
Patrick P emp USA h 110 Benton
Richard J plumber 31 Sanford h 212 Eastern av
Rita clk 140 Main bds 110 Benton
Robert emp NatEquipCo rms 63 N Main
Robert P emp FRCo h 659 Carew
Sarah B Mrs h 319 State
Theresa clk FRCo bds 86 Cleveland
Thomas emp USA bds 96 Rowland av
Thomas driver rms 81 Pynchon
Thomas h 45 Butler
Thomas A condr h 132 Alderman
Thomas F in USA res inq 11 Mattoon
Thomas F in USA res inq 110 Benton
Thomas J rem to Philadelphia Pa
Thomas J engineer rms 129 Eastern av
Vincent B in U S Navy
Walter J elect bds 524 N Main
William emp FRCo h 22 Everett
William E emp USA rms 563 Main
William J h 153 Main
FitzGibbon Bernard G rem to San Diego Cal
Francis J dentist Holyoke bds 59 Jefferson av
Margaret E clk 495 Main bds 33 Ashley
Margaret G nurse 471 Chestnut bds do

WE SELL FIRE, LIFE, ACCIDENT AND HEALTH INSURANCE. ARE YOU INSURED? IF NOT—— SEE EASTERN LAND TRUST
Open Saturdays until 9 p.m. M.V. CASS, Manager
Tel. River 7974 244 MAIN STREET

CHARLES HALL, Inc. Sterling Silver, Cut Glass, Pottery, and Fine China

FitzGibbon
Mary A wid John J h 59 Jefferson av
Sarah wid Thomas C h 44 Armory
Will S railway mail clk h 33 Ashley
Fitzgibbon Thomas emp HMfgCo h 210 Pendleton av
Fitzgibbons Boiler Co Myron B Spooner mgr boiler mfrs (28) 25 Harrison av
Francis in USA res inq 70 Spring
Grace C student bds 59 Jefferson av
John emp NEWCo rms 57 Dwight
Fitzmorris Thomas P emp B&M shops h 53 Bancroft
Fitzpatrick Alice Mrs h 28 Oswego
Arthur C salesman 424 Main h 57 Pomona
Bertha Mrs bkkpr h 76 Sorrento
Bridget T bds 69 Pearl
Cecelia nurse 140 High bds do
Ellen A h 26 Franklin
Elmer B tchr HSCommerce h 76 Sorrento
Frederick H salesman 461 Worthington h 15 Summit
George emp NEWCo h 62 Quebec Ind Orchd
Grace E bds 44 Chapel
James H clk PO h 22 Massasoit pl
John A bds 69 Pearl
John B h 82 Belmont av
John E millwright h 15 Richelieu ct
Joseph F h 117 Jefferson av
Katherine E student bds 818 Belmont av
Margaret wid Thomas h 44 Chapel
Margaret Mrs h 69 Pearl
Margaret J saleswoman 345 Main bds 85 Elliot
Mary emp MBCo bds 173 Tyler
Michael emp USA h 173 Tyler
Michael E bartdr h 692½ Main
Patrick C electrical contractor 319 Bridge h 818 Belmont av
Peter salesman h 350 Dickinson
Walter clk ThirdNatBank bds 117 Jefferson av
Fitzroy R Victor tchr bds 49 N Main
Fitzsimmons John H molder h 39 Moore av
Joseph J clk 162 Bridge h 18 Prospect ter
Five Mile Pond School Parker c Boston rd
Fladger Almon lab rms 30 Gray's av
James rem to So Carolina
Flagg Charles gardener rms 57 Wilmont
Charles W emp SIceCo h 13 Converse
Eugene M installer NETel&TelCo rms Y M C A
Fred A letter carrier res Northampton
George F real estate h 656 State
Harriet V bds 666 State
Henry B emp HMfgCo bds 67 Wilbraham rd
Herbert H bds 151½ High
Ida C h 666 State
Laura A wid Herbert H h 151½ High
Levi emp USA rms 183 State
Levi F emp 331 Main h 24 High
Lucile tchr HSCommerce res Longmeadow

Flagg
Mary P wid John G bds 676 Sumner av
Raymond H asst treas Commercial TrustCo 266 Main res W Spfd
Willard W toolmkr h 100 Northampton av
William H driver h 601 Main
Flaherty Alfred rem to Bristol Pa
Anna V emp BMCo bds (2) 14 Holland rd
Daniel J emp NYNH&H bds 10 Howard pl
Elizabeth M bds 21 Clifford
Hannah emp SpfdHospital bds do
James emp MPEquipCo bds 47 Clyde
J Henry foreman B&M freight house h 21 Clifford
John emp BMCo bds 117 Butler
John T tire vulcanizer and repairer 42 Dwight h 13 Smith
Lillian J emp BMCo bds (5) 23 Holland rd
Marguerite A tchr rms 149 High
Martin J h 47 Clyde
Mary emp BMCo bds 71 Demond
Mary wid Michael T h 117 Butler
Michael emp UBCo bds 10 Howard pl
Michael lab h 110 Butler
Nellie emp BMCo bds (2) 14 Holland rd
Thomas lab bds 136 Greenwood
Thomas F emp USA bds 21 Clifford
Thomas J lab bds 64 Boylston
Timothy F steamfitter bds 117 Butler
Flahive James emp WmCarterCo bds 10 Howard pl
Flanagan Andrew J dentist h 29 George
Anne wid John A bds (6) 820 State
Bridget Mrs bds 16 Marble
Christopher brewer rms 28 Auburn
Daniel in USA res inq 619 State
Delia E Mrs matron 80 Court h 501 Worthington
Elizabeth emp 392 Main bds 201 Massasoit
Frank A emp NEWCo bds 201 Massasoit
George J bds 201 Massasoit
James emp BMachToolCo rms 476 N Main
James C emp NEWCo h 23 Clayton
James F com trav h 120 Lakeside av
James P shipping clk 24 Lyman bds 568 Chestnut
John in USA res inq 43 Talcott av
John collector bds 17 Gardner
John emp B&A shops rms 28 Auburn
John emp MPEquipCo h 201 Massasoit
John A trainman h (6) 820 State
John J emp 3 P O sq bds 201 Massasoit
John J rms 36 Bond
John L clk Liberty brch SBrewCo bds 619 State
Joseph condr StRy h 11 Albemarle av
Louis J motorman h 28 Kensington av
Mary Mrs emp 1414 State bds do

"CERTIFIED" NATURAL ICE Look for the Yellow Wagon Springfield Ice Co. 47 DWIGHT ST. 195 ALDEN ST.

S. J. CORDNER CO. TELEPHONE RIVER 337 22 Taylor St. OPEN DAY AND NIGHT GARAGE 425 St. James Av. 20 Oak St.

Flanagan

Mary A bds 619 State
Mary A bds 201 Massasoit
Mary T wid Thomas G bds 619 State
Michael rem to Framingham
Patrick H clk PO h 17 Gardner
Raymond L shipping clk Highland brch SBrewCo h 124 Lakeside av
Robert J student bds 619 State
Thomas condr StRy bds 568 Chestnut
Thomas emp NEWCo h 248 Orange
Thomas J jr asst gen mgr SBrewCo h 619 State
Timothy rem to Quincy
William J painter h 13 Queen
Flanaghan Kate E physician h 216 Pearl
Terrence J h 57 Thompson
—see Flanagan
Flanders Caroline G bkkpr 782 State bds 129 Bowles
Edward H engineer CVMfgCo h 86 Marion
Frederick rms 17 Sherman
Herbert M gen mgr SpfdStRyCo N Main c Carew res Longmeadow
Luther E emp TaitBros h 129 Bowles
Flannery Alice T bds 100 Euclid av
Annie wid John h 28 Auburn
Caroline A steno emp (615) 293 Bridge bds 100 Euclid av
Celia G emp 435 Main h 38 Margaret
Edward J clk 54 Fort h 100 Euclid av
Ida L emp 359 Main bds 38 Margaret
James F emp USA h 73 N Main
James F in USA res inq 100 Euclid av
John M emp B&A bds 24 Oak
Josephine H steno 307 Main bds 100 Euclid av
J Watson lawyer (331) 31 Elm h 156 Northampton av
Margaret wid Michael J h 24 Oak
Mary E dressmkr bds 38 Margaret
Mary E cashier 392 Main bds 24 Oak
Michael J policeman h 30 Lebanon
Flathers George auto mech h 70 Saratoga
Samuel E emp S-DCo h Watling
Walter driver h 31 Chester
Flavell Annie I bkkpr 111 Lyman bds 17 Thorndyke
Joseph driver h 17 Thorndyke
Joseph H in USA res inq 17 Thorndyke
Thomas M in USA res inq 17 Thorndyke
Flavin Evelyn M steno (703) 318 Main bds 54 Arch
Helen M steno 145 State bds 54 Arch
James P rem to Waverly
Katherine steno 345 Main res Whately
Matthew F foreman NEWCo h 43 Walden
Michael J emp 251 Main h 54 Arch
Patrick emp NEWCo bds 22 Sheldon

Flebotte

Flebotte George cook bds 305 Main Ind Orchd
George A carp h 409 Main Ind Orchd
Joseph S cook h 189 Center Ind Orchd
Joseph T grocer 155½ Main Ind Orchd h 305 do
Nelson doorman BroadwayTheatre rms 70 Worthington
Noe clk 155½ Main Ind Orchd h 307 do
Norman H in USA res inq 409 Main Ind Orchd
Theodore H h 409 Main Ind Orchd
Walter J in U S Navy
Flechsig Adolph R (ARFlechsig&Co) 41 Oak Ind Orchd h 15 Rush av
A R & Co (Adolph R Herman R Paul and Esther A Flechsig) bakers 41 Oak Ind Orchd
Elsie L Mrs steno (417) 21 Besse pl bds 140 Essex Ind Orchd
Esther A (ARFlechsig&Co) 41 Oak Ind Orchd bds 15 Rush av
Gustave H emp VNMToolCo h 103 Ashley
Herman R (ARFlechsig&Co) 41 Oak Ind Orchd h 557 Berkshire av
Paul (ARFlechsig&Co) 41 Oak Ind Orchd res inq 170 Essex do
Walter L emp HWMason bds 103 Ashley
Fleischmann Co The EverettCMaynard sales agt yeast mfrs 17 Besse pl
Fleming Alexander C rem to Norfolk Va
Andrew J emp SpfdUnion bds 31 Windsor
Annie bds 101 Everett
Clifford D (Broughton&Fleming) 194 Pine n Florence h 21 Lester
David emp HMfgCo h 599 Plainfield
Della bds 67 Whittier
Edward J pres Fleming Foundry Co 164 Birnie av h 598 Dickinson
Edward T emp USA h Barrison
Foundry Co William L Cronin pres Edward J Fleming treas iron founders 164 Birnie av
Frank J driver bds 101 Everett
Fred mach rms (35) 120 Main
George W com trav h 24 Sumner ter
Henry steno bds 101 Everett
James F emp USA h 4 Johnson
John painter rms 41 Mattoon
John F real estate h 44 Donald
John F printer rms 110 Somerset
John F watchman UnionTrustCo bds 47 Seventh
John P policeman h 101 Everett
John W emp NEWCo h 37 McKnight
Joseph emp NEWCo rms 41 Mattoon
Joseph mach h 59 Auburn
Joseph T compositor DailyNewsPub Co bds 101 Everett
Julia wid Patrick H h 101 Everett
Julia A rem to Palmer
Kathleen opr NETel&TelCo bds 31 Windsor
Martha C asst bkkpr TheRepublican bds 37 McKnight
Mary E rem to Palmer

The best authority on all branches of sport is THE UNION

POOLE DRY GOODS COMPANY Successor to W. D. Kinsman Co
Main, Cor. Bridge, and Court Square Store, Main Cor. Court Square
Cloaks and Suits

Fleming
Mary L bds 101 Everett
May clk PPaperCo bds 599 Plainfield
May E steno emp 325 Dwight bds 94 Pearl
Michael rms 11 Mattoon
Michael crane opr UELCo h 31 Windsor
Morris lab h 59 Park
Nellie T rem to Palmer
Nellie T steno 311 Main bds 751 Belmont av
Richard M train announcer B&A h 340 Liberty
Roland D clk 144 State h 418 Belmont av
Sadie A emp BSCorsetCo bds 101 Everett
Thomas C policeman h 26 Massasoit pl
Thomas H jr in U S Army
William H bds 101 Everett
Flemming William rem to W Spfd
Flesher Louis clothing and dry goods 181 Quincy h do
Louis shoemkr h 137 Sharon
Fletcher Abbie wid William H bds 54 Commonwealth av
Albert L foreman water dept h 97 Colton
Alfred M clk 391 Main bds 173 Westminster
Alfred P Mrs h 27 Broad
FLETCHER ARCHIBALD GARDNER (Fletcher&Co) 27 Dwight h 222 Fort Pleasant av—See p 235
Edgar W clk 325 Belmont av h 61 Hall
Edwin T in USN res inq 96 Andrew
Emma wid Romey bds 591 Union
Fred J emp HMfgCo h 46 Centre
Harlan F h 115 Thompson
Harold B clk 350 Main h 57 Johnson
Henry B clk Besse-CarpenterCo rms Y M C A
Ina L tchr bds 54 Commonwealth av
James H asst foreman USA h 25 Brookline av
J Edwin salesman 340 Main h 96 Andrew
Jennie J wid Gilbert B h 57 Johnson
Joseph P L h 14 Kendall av
Kate L wid William J h 18 Kibbe av
FLETCHER LEROY P (WANewton &Co) 150 Birnie av h 30 Spruceland av—See p 56
Louis emp SRendCo rms 266 N Main
Mary F housekpr 15 Orleans
May rms 27 Bradford
Morris D insp USA h 207 Bay
Nellie M clk rms (133) 786 State
Robert E emp B&M h 34 Clark
Silas h 45 Worcester av
Theodore F foreman USA bds 18 Kibbe av
Vernon S draftsman rms Y M C A
Walter R rem to New Britain Ct
William A h 54 Commonwealth av
William A jr in USN res inq 54 Commonwealth av

Fletcher
FLETCHER & CO (Archibald Gardner Fletcher) furnaces and sheet metal workers 27 Dwight—See p 235
Fleurette Inc Florida Dupuis pres Letitia Lizotte sec and treas milliners 297 Bridge
Fleury Albert C h 397 Main Ind Orchd
Annetta rms 683 Main
Edward mach h 836 Liberty
Flavia Mrs h 14 Tenth
Napoleon teamster h 54 Wilcox
Flinchbaugh Arthur R com trav h 17 Trinity ter
Flint Benjamin C emp NEWCo bds 27 Mattoon
Bessie W Mrs h (3) 237 Bay
Charles J emp BMCo h 35 Commonwealth av
Edward in U S Army
Eugene F rem to Bridgeport Ct
Frank E buyer 440 Main h 29 Avon pl
Frederick F emp StRy rms 84 Bliss
Herbert E com trav ACDutton LumberCo h 155 Catharine
Marie L treas Meadow Brook Creamery Co Inc 236 Chestnut bds 251 Dickinson
Marion G student bds 27 Mattoon
Nella E wid Charles E h 27 Mattoon
Rosena Mrs bds 251 Dickinson
Sarah W wid George I bds 56 Florence
FLINT & BRICKETT CO John C Brickett pres and treas I W Brickett sec complete house furnishers furniture etc 439 Main—See p 107
Flintham James painter bds 94 Acushnet av
James H painter h 94 Acushnet av
Flittner Adolph h 135 Wilbraham av
Frank emp HMfgCo rms 805 Main
Frederick B mgr 377 Main bds 135 Wilbraham av
Flitto Giacobbe jeweler bds 127 Wilcox
Flocke Adolph emp 130 Birnie av bds 90 Abbe av
Flonoury John com trav h 46 Main
Flood Annie T bds 21 Seventh
Ella clk bds 50 Clinton
Joseph bartdr rms 41 High
Mary wid William h 24 Clinton
Mary E emp SP&BCo bds 24 Clinton
Minnie J wid Matthew h 11 Kensington av
Thomas M lineman WUTelCo rms 50 Clinton
Floor Laura D wid Dr Frank V h 175 Maple
Flor Mary Mrs bds 99 Massachusetts av
Walter com trav 224 Worthington bds 99 Massachusetts av
Flora Leon P in USA res inq 108 Bancroft
FLOREEN TEKLAR pres Silver Lake Ice Co Inc 8 Cypress res Agawam—See p 129
Florence The apartment house 93 Florence and 7 Spruce
The apartment house 36 John
Florian Anna Mrs cigarmkr bds 288 Chicopee rd

Our NEW WAREHOUSE is ideal for storing HOUSEHOLD GOODS. Modern, Fireproof, and Clean, ... Office, 315 BRIDGE STREET.
CENTRAL Storage Warehouse

AND
OPPENHEIMER ÆTNA FIELD INSURANCE SERVICE
14 FORT STREET River 4500

Florian
Anton h 288 Chicopee rd
Floridi Giuseppe lab bds 70 Elmwood
Luigi lab h 70 Elmwood
Florin Alphonse emp USA rms 81 Bliss
Florio John C storekpr NYNH&H h 70 Worthington
Rose Mrs emp 32 Hampden res W Spfd
William cigarmkr 32 Hampden res W Spfd
William Mrs emp 32 Hampden res W Spfd
Flosdorf Julius G h 25 Cliftwood
Lillian M bds 25 Cliftwood
Floud R Albert V clk USA bds 17 Raymond av
Flournoy Mabel S Mrs bds 45 Yale
Floyd Frank H real estate and employment agency (5) 136 Main h do
Percy H sec Wright&DitsonVictor Co h 24 Rupert
Stephen F emp HMfgCo h 88 Northampton av
Fluck Andrew emp FRCo h 74 Sargeant
Arthur bds 74 Sargeant
Fluery Andrew J emp B&A shops h 21 Merwin
Fluette Clarence E collector Menter&Co h 46 Warriner av
Flux Paul A E draftsman (805) 500 Main bds 444 Belmont av
Flye Paul E emp HMfgCo bds 23 Hawley
Flynn Agnes L bkkpr 102 Broadway bds 12 Prescott
Alice cook 392 Main bds 128 Everett
Anna clk 435 Main bds 94 Pearl
Anna M bkkpr 24 Lyman bds 61 Winthrop
Anna M saleswoman 345 Main bds 12 Prescott
Anna V wid Charles h 30 Applewood pl
Annie steno 346 Main bds 61 Winthrop
Annie T clk 399 Main bds 199 Eastern av
Bridget wid John nurse bds 16 Webster
Cornelius emp B&A h 195 Hampshire Ind Orchd
D Sanford civil engineer h 18 Rittenhouse ter
Ellen B bkkpr 141 Main Ind Orchd bds 250 do
Emma L bds 94 Pearl
Ethel clk StRy bds 42 Huntington
Frederick stonecutter h 751 Worthington
George R emp UELCo h 458 Dickinson
George W emp 824 State bds 30 Applewood pl
Helen G tchr bds 199 Eastern av
Irene J clk USA bds 195 Hampshire Ind Orchd
James rem to Feeding Hills
James h 242 Main Ind Orchd
James A emp USA h 27 Rochelle
James W foreman 357 Main h 42 Huntington
Jeremiah P foreman SGLCo h 28 Webster
John G policeman bds 16 Webster
John J emp USA h 37 Hayden

Flynn
John L barber 7 Railroad h 27 Daytona
John P plumber bds 250 Main Ind Orchd
John T Mrs h 250 Main Ind Orchd
Joseph F bds 851 Liberty
Josie A waitress 392 Main h 128 Everett
Kate wid John W bds 461 Walnut
Mabel steno FederalLandBank bds 30 Applewood pl
Mary A bds 199 Eastern av
Mary A laundress h 481 Worthington
Mary A wid William F h 199 Eastern av
Maurice F emp G&BMfgCo h 1207 North
Michael F bartdr IndianLeapHotel Ind Orchd h 78 Oak do
Michael J carp bds 50 Murray Hill av
Michael W janitor 349 Worthington h 28 Butler
Michael W ironwkr h 61 Winthrop
Nellie emp SpfdHospital bds do
Nellie cook rms 128 Everett
Nora waitress rms 128 Everett
Patrick E foreman 34 Patton rms 68 Walnut
Patrick H mach h 135 Everett
Patrick J emp FRCo h 46 Roseland
Patrick J millwright bds 131 Patton
Pearl C steno 211 Worthington bds 42 Huntington
Raymond A clk 478 Main bds 42 Huntington
Rena F h 100 Melrose
Robert E cashier B&A freight depot bds 199 Eastern av
Robert E clk USA bds 15 Bay
Robert J steno CVMfgCo bds 195 Hampshire Ind Orchd
Rose wid Michael h 481 Worthington
Thomas F repairman NETel&TelCo res W Spfd
Thomas F mach bds 33 Vernon
Thomas H cigarmkr h (27) 66 Pynchon
Thomas L patternmkr h 101 Oak Ind Orchd
William E stonecutter h 205 William
William J emp USA h 58 White
William J clk USA bds 195 Hampshire Ind Orchd
Flynt Emma K Mrs h 323 Central
Guy salesman h 248 Pearl
Hattie G rms (1) 145 Sumner av
Lucia A Mrs h (1) 145 Sumner av
Fobes Mary B bds (7) 30 Bradford
Mattie Y housekpr (7) 30 Bradford
Focosi Vittorio lab h 86 Gardner
Fodel Orman L emp SpfdLumberCorp rms 34 Brown
Fodor Eugene orderly 140 High bds do
Fodoruk Michael emp FCorp h 79 Main Ind Orchd
Foerster Herman F clk MassMutLife InsCo res W Spfd
Louis furrier (220) 137½ State h 279 Walnut
Louis A jr commercial artist emp 77 Worthington bds 279 Walnut

ARE YOU GOING TO BUILD, BUY OR IMPROVE? IF SO, ASK US BEFORE GOING FURTHER——— SEE EASTERN LAND TRUST
Open Saturdays until 9 p.m. M. V. CASS, Manager
Tel. River 7974 244 MAIN STREET

CHARLES HALL, Inc. Gas and Electric Fixture Contractors—Write for Estimates.

Fogamenna Giuseppe lab h 62 Wilcox
Fogarty Catherine clk FRCo bds 49 Pasco rd Ind Orchd
Edward J with FTLey&CoInc 499 Main h 78 Saratoga
Ellen wid John bds 78 Saratoga
Jerry M emp FCorp h 97 Holly Ind Orchd
Joseph W mech h 65 Central
Katherine cook 68 Elliot rms do
Mary wid John D h 77 Armory
Mary T emp 19 Market bds 1136 North
Mary T bds 57 Central
Michael J printer bds 78 Saratoga
Nellie C emp MBCo bds 78 Saratoga
Norah Mrs boxmkr h 97 Margaret
Fogelstrand Otto F designer h 28 Sumner av
Fogg David S v pres TheS&SLaundryCo 145 Bridge h 44 Wilmont
Edwin A mgr 763 Main h 39 Terrence
Flora emp WmCarterCo bds 42 King
George H driver h 47 Beech
George W emp 852 State bds 130 Hickory
John lab rms 155 State
Walter C emp LJPowers h 62 Ashley
Fogo Annie M emp FRCo bds 171 College
Foisey Harry musician h 110 E Alvord av
Newell E asst undertaker 172 State h 95 Marble
Stella L Mrs bkkpr 44 Taylor h 110 E Alvord av
Foisi Bertolo lab h 25 Lombard
Foisy Ambrose R barber h 33 Myrtle
Anthony carp bds 109 King
Antoine carp h 16 Melrose
Emma rms 42 Salem
Godefroy emp HMfgCo rms 261 N Main
Louis h 16 Melrose
Philip F emp HMfgCo h 421 Wilbraham rd
Zepherina wid Antoine h 136 Allen
Foley Anna M tel opr bds 603 Chestnut
Arthur ironwkr h 795 Main
Bartholomew emp city h 64 Waverly av
Beatrice emp NEWCo bds 1182 St James av
Catherine V asst bkkpr TheJohnAMurphyCo bds 333 Eastern av
Charles L Rev rem to Holyoke
Charles P student bds 25 Elliot
Cornelius in USA res inq 17 Longfellow ter
Daniel gardener h 65 Prospect
Dennis railway postal clk bds 57 Hollywood
Dennis J hodcarrier h 18 Vine
Doris M steno 293 Bridge res Mittineague
Edward emp Dimm-SemmonsCo h 158 Walnut
Edward J h 72 Essex
Edward J emp BMCo bds 104 Euclid av
Eleanor clk bds 44 Butler
Elizabeth P tchr bds 25 Elliot
Emmet J rms 482 Chestnut

Eva nurse SpfdHospital bds do
Florence emp G&BMfgCo bds 186 Plainfield
Frank emp 1400 State bds do
Grace bds 1082 St James av
Grace B steno 123 Carew res Westfield
Harold J bds 98 Tyler
Harry D policeman h 52 Birnie av
Helen saleswoman 345 Main res Thompsonville Ct
Helen clk B&A bds 186 Plainfield
Helen emp Scott'sLaundry bds 57 Clantoy
James waiter 235 Main h 482 Chestnut
James motorman bds 1082 St James av
James J emp B&CH&TCo h 64 Greenwood
Jeremiah painter rms 11 Hampden
John emp USA rms 437½ State
John in USA res inq 137 Butler
John J shipping clk bds 104 Butler
John J painter h 1082 St James av
John P bds 1082 St James av
John P emp NETel&TelCo bds 65 Prospect
Joseph D in USA res inq 25 Elliot
Katherine waitress 309 Main rms 304 Union
Lettie wid John h 180 Oakland
Lulu E rem to Hartford Ct
Margaret E bds 603 Chestnut
Margaret J emp 80 Bowles bds do
Margaret M wid John h 34 Butler
Margaret T steno (6) 381 Main bds 603 Chestnut
Martin driver h 15 Kibbe av
Martin emp city h 104 Butler
Mary nurse MercyHospital bds do
Mary Mrs h 25 Elliot
Mary wid Jeremiah A h 44 Butler
Mary C clk 392 Main bds 104 Butler
Mary E bkkpr (200) 244 Main rms 42 Maple
Mary L emp 90 Dartmouth bds do
Michael bartdr 147 Union h 134 Tenth
Michael emp city bds 124 Essex
Michael J emp USA h off Cherrlyn av
Michael T (FoleyPaperCo) 4 Birnie av h 43 Brookline av
Paper Co (MichaelTFoley) toilet paper 4 Birnie av
Patrick lab bds 15 Kibbe av
Patrick emp SGLCo h 90 Grover
Patrick emp FRCo h 81 Grover
Patrick J clk 30 Lyman res Mittineague
Patrick J agt PrudentialInsCo bds 79 Spring
Patrick P bartdr 229 Worthington h 57 Armory
Sadie clk G&BMfgCo bds 186 Plainfield
Terrence emp USA rms 49 Franklin
Theresa emp HMfgCo bds 106 Dawes
Thomas M bds 106 Dawes
Thomas T blksmith's helper h 186 Plainfield
Thomas W jeweler h 323 Central

Springfield Ice Co. 47 DWIGHT ST. 195 ALDEN ST. "CERTIFIED" Natural Ice PROMPT, EFFICIENT SERVICE Tel. River 4184

S. J. CORDNER CO. **Oils, Gasoline and Grease** 22 Taylor St. 425 St. James Av. 20 Oak St.

Timothy J pres T Shea Inc 36 Lyman res Longmeadow
Timothy J groceries grain etc 107-111 Hancock h 98 Tyler
Timothy J Mrs h 132 Tenth
Timothy J jr clk 107 Hancock bds 98 Tyler
William L emp NEWCo h 19 Pine st ct
Folliss Giovanni foreman 22 E Court h 10 Fairbanks
Pietro bds 10 Fairbanks pl
Folsom James L designer (307) 340 Bridge h 169 Maple
Mary A wid Estes A h 19 Rutledge av
Mary E wid Albert T h 52 High
Robert S lawyer (608) 387 Main bds 52 High
Fomenko Julian boilermkr B&A h 118 Essex
Karol emp BMCo h 388 Chestnut
Fong Hui rem to China
Fontaine Adelard lab h 411 Main Ind Orchd
Amedee emp HFCCo h 7 Quebec Ind Orchd
Arthur emp HMfgCo bds 54 Johnson Ind Orchd
Arthur J clk 350 Main res Holyoke
Dolphis emp IOCo h 20 Beaudry Ind Orchd
Dolphis H hoseman EngineNo3 h 188 Oakland
Emma emp LMfgA bds 162½ Main Ind Orchd
Leonide carp h 146 Hampshire Ind Orchd
Louis A rem to Canada
Moise lab h 171 Worcester Ind Orchd
Napoleon Mrs bds 138½ Main Ind Orchd
Narcisse rem to Canada
Onesime Mrs rem to Hartford Ct
Philias D emp MDFCo h 53 Clyde
Rose B bds 14 Palmer av
Royal mason h Boston rd
—see Lafontaine and Fountain
Fontana Bros (Remo and Romolo Fontana) distributors storage batteries 212 Dwight
Giuseppa Mrs rem to W Spfd
Remo (FontanaBros) 212 Dwight res W Spfd
Romolo (FontanaBros) 212 Dwight res W Spfd
Food Administrator's office Chamber of Commerce rooms 51 Worthington
Conservation Center 164 State
Foot Francis D pres and treas Homer Foot & Co Incorporated 139 State h 42 Florentine Gardens
FOOT HOMER & CO INCORPORATED Francis D Foot pres and treas hardware supplies 139 State—See p 120
Homer jr rem to New York city
Foote Anna B h 132 Cambridge
Cleaveland bds 42 Florentine Gardens
Frances clk 345 Main rms 40 Maple
Footerfass Nathan lab h 25 Patton

Footman Matthew J emp B&A h 71 Cleveland
Fopiano Fred emp KibbeBrosCo bds 202 Union
John J in USA res inq 202 Union
Joseph emp KibbeBrosCo h 202 Union
Stephen emp KibbeBrosCo bds 202 Union
Foran John R rem to Boston
Forand Alphonsine wid Albert h 320 Sumner av
Hattie wid Louis bds 24 Tyler
Forant Napoleon woodwkr h 1391 North
Forastiere Frank M undertaker 289 Water h do
Forbes Charles janitor h 20 Hubbard av
David h 210 Pendleton av
David teamster bds 51 Butler
Edward H buyer 440 Main rms 33 Salem
Elizabeth C bds 116 Spring
Ernest A far bds 116 Spring
Frank clk NEWCo h 308 Union
Lawrence G insp USA res C Falls
Leonard in USN res inq 308 Union
Wilfred J cashier AmRyExCo h 520 Liberty
FORBES & WALLACE (Andrew B Andrew B jr and Douglass V Wallace) wholesale and retail dry goods millinery carpets house furnishings etc automobile apparel and supplies 390 to 396 Main—See inside front cover
Forbes & Wallace Block 390-398 Main
Forbush Phemie wid Florman bds (4) 25 White
Force Linnette H steno (306) 317 Main h (9) 40 High
Ford Anna M wid John h 208 Carew
Arthur mason tender h 89 Union
Arthur E salesman h 328 Union
FORD AUTOMOBILES Harry K Smith distributor 824 State—See p 20
FORD AUTOMOBILES (Byrnes-Eldridge Motor Co Inc) Ford sales and service agency 1-29 Belmont av—See p 11
Bartholomew F bds (4) 37 Elmwood
Bernard J adv agt PPubCo bds 127 Spring
Brainard emp NEWCo rms 304 Bridge
Catherine H wid Baptist h 125 N Main
Charles J treas and mgr Ford Mfg Co Inc 98 Broadway res Holyoke
Chester S trav salesman h 473 Sumner av
C Oscar dist supt Methodist Episcopal Church h 4 Harvard
Dennis J emp NEWCo h (4) 37 Elmwood
Effie R Mrs clk 81 Market h 216 High
E Jane tchr bds 125 N Main
Elizabeth M tchr bds 125 N Main
Ella L saleswoman 345 Main res Holyoke
Ellen S Mrs rms 75 Florence

All the News When It IS News in the **Springfield Union**

POOLE DRY GOODS COMPANY Successor to W. D. Kinsman Co.
Main, Cor. Bridge, and Court Square Store, Main Cor. Court Square
Millinery and Draperies

Frank J in U S Marine Corps res inq 32 Fort Pleasant av
George emp VictorSawWks rms 461 N Main
Gertrude steno 153 Chestnut res Thompsonville Ct
Harry A rem to Dalton
Helen M steno FRCo bds 32 Fort Pleasant av
Henry P janitor 440 Main h 216 High
Humphrey J toolmkr bds 32 Fort Pleasant av
James steamfitter h 59 N Main
John J hoseman EngineCoNo4 h 158 Walnut
J Raymond clk FordDrugCo Longmeadow h 413 Belmont av
Julia C rem to Waterloo N Y
Lawrence F condr StRy h (7) 214 N Main
Louis H emp HMfgCo h 909A State
Margaret M clk 464 Main bds 31 Chester
Mary wid Alexander rem to North Adams
Mary A wid Michael J h 31 Chester
FORD MFG CO INC M E Ford Holyoke pres Charles J Ford Holyoke treas awnings tents and weather strips 98 Broadway—See p 38
Michael bds 623 Main
Michael F emp NEWCo h 14 Cleveland
Michael H in USA res inq 16 Central
Minnie Mrs bds 16 Central
Orange A emp B&A h 56 Vine
Patrick F h 21 Huntington
Percy in U S Navy
Percy A carp h 85 Summer
Peter mach rms 54 Norwood
Peter J emp DMfgCo bds 64 Locust
Ransom H emp NEWCo h 38½ Harrison av
Richard D Rev h 183 William
Robert J adv dept SpfdUnion h 115 Berkshire Ind Orchd
Ruth H clk water dept bds 208 Carew
Samuel W h 81 Bloomfield
Taxi Co (Otto Barsam) taxi service 12 Oak Grove av
Thomas E engineer h 580 Carew
Thomas J emp G&BMfgCo h 53 McKnight
Walter G clk 38 Dwight h 232 Dickinson
William F emp FRCo h 64 Locust
William H mach h 32 Fort Pleasant av
William H jr emp MBCo res E Longmeadow
William J salesman 392 Main h 149 Dickinson
William Y engineer B&M h 92 Alderman
Willis A (Three Egg Men) 426 Dwight and treas and mgr S Power Associates (100) 33 Lyman h 162 Pearl
Willis H rem to Nashua N H
Forer Abraham emp 37 Dwight bds 24 Wilcox

John H (Forer&Forer) 37 Dwight h 77 Orange
Morris (Forer&Forer) 37 Dwight h 75 Orange
& Forer (Morris and John H Forer) auto parts 37 Dwight
Forest Edith L J Mrs h 37 Warriner av
FOREST PARK GARAGE CO THE Clinton R Lee pres and treas Charles Durand v pres and sec 523 Belmont av—See p 22
FOREST PARK GARAGE The Forest Park Garage Co props distributors Oldsmobile automobile dealers and repairers auto accessories 523 Belmont av—See p 22
Park Pharmacy T F McCarthy prop 512 Sumner av
Park Restaurant Mars Candy Co props Forest Park
Park School Garfield n Belmont av
Foresters' Hall 20 Johnson Ind Orchd
Forestina The apartment house 290-292-294 Sumner av
Forg Gertrude E tchr Carew st school res Thompsonville Ct
Forgary Louis rem to Connecticut
Forgea Henry W bkkpr h 157 Sherman av
Henry W Mrs dressmaker 151 Sherman av h do
Forgette Adelard brickmkr h off end of Trafton rd
Almorse J chauffeur h boathouse ft of Bridge
Hormisdas R boats to let foot of Bridge and hoseman HoseCo No1 h 89 Bridge
William janitor h 180 Union
Forgrave W M in USA res inq (512) 774 State
Forgue Dolphis emp CVMfgCo h 87 Oak Ind Orchd
Percy clk FRCo bds 87 Oak Ind Orchd
Forguites Arthur J chef 309 Main h (20) 16 Patton
Forhan Catherine timekpr NEWCo bds 58 Ashley
Frank clk 1083 State bds 58 Ashley
Helen steno emp 54 Taylor bds 720 Worthington
John cabinetmkr h 58 Ashley
Mary A milliner bds 58 Ashley
Mary L wid Timothy h 720 Worthington
Sadie clk NEWCo bds 58 Ashley
William J tinner bds 58 Ashley
Forkey David E mach h (6) 7 Loring
Ernest emp USA bds 558 Main
Philip emp MBCo h 558 Main
Philip jr in USN res inq 558 Main
Formaggioni Erminegildo emp HMfgCo h 237 Pendleton av
Formagione Giacomo lab h 63 Norwood
Lucia Mrs seamstress 361 Main h 63 Norwood
Formis Wladyslaw lab h 206 Ferry
Forni Agostino lab h 93 Armory
Anthony patrolman h 501 Worthington
Emma Mrs nurse h 501 Worthington

FURNITURE STORED, PACKED AND SHIPPED TO ALL PARTS OF THE WORLD. Office, 315 BRIDGE STREET.
CENTRAL Storage Warehouse

AND
OPPENHEIMER FIELD Sp. Fire & Marine
14 FORT STREET River 4500 Local Agents

Forni
Frank emp BMachToolCo h 128 Washburn
Giuseppe mech bds 10 Dale
Luigi lab bds 9 Armory st ct
Mary wid Cesare h 9 Armory st ct
Matteo emp FMWBCo h 18 Alert
Vito clk bds 9 Summer
Fornier Robert P emp USA h 106 Malden
Forrent Lewis driver h 308 Oakland
Forrest John emp MEnvCoDiv h 45 Cortland
William motorman h 105 Patton
William P in USA res inq 105 Patton
Forrester Lena bds 46 Florida
Waldo R h 95 Oakland
Forristall Elwin H h 473 Sumner av
Forrow Frank L rem to Greenfield
Forssen John W div foreman of equipment NETel&TelCo h 114 Yale
Forster Louise M wid Frank G h 17 Locust
—see Foster
Forsyth James H insp USA h 77 Fort Pleasant av
Marion E steno (514) 387 Main res W Spfd
Forsythe Andrew H h 30 Cambridge
Mary A tchr Brightwood school res Holyoke
Forte Orville W com trav h 68 Woodside ter
Fortier Adelard emp SFCo h 36 Beaudry Ind Orchd
Amelia M bkkpr 357 Main bds 25 Adams
Arthur cook rms 223 Worthington
Cyrille emp USA h 165 Eastern av
Dalvini J bkkpr USA h 14 Girard av
Dennis motorman h 19 Cumberland
Ernest emp SAircraftCorp h 1698 North
Fred clk bds 44 Mill
Gustave carp bds 13 Water Ind Orchd
Hanna Mrs h 25 Adams
Harry J insp USA res Thompsonville Ct
James A emp MHBarnett bds 25 Adams
Joseph emp StrathmorePaperCo h 68 Sargeant
Joseph W emp HCWheelCo h 430 Plainfield
Lawrence H L fireman HoseNo2 h 157 Fulton
Louis C clk 666 Main h 44 Mill
Mabel M steno emp 367 Worthington bds 25 Adams
Mary wid Paul bds 480 Belmont av
FORTIER ULYSSES E treas and mgr Adams Drug Store Inc 429 Main h 248 Fort Pleasant av—See p 86
Zephirin bds 25 Adams
Fortin Alfred J emp USA rms 138 Bloomfield
Catherine wid Henry confectionery 244 Worcester Ind Orchd h do
Charles A painter h 510 Central
Cleophas pressman CSAxtell&Co h 16 Rutledge av
Felix J opr WUTelCo h 43 Warriner av

Fortin
Frank B emp 509 Sumner av h 29 Lenox
George J bds 16 Rutledge av
Peter A emp 357 Main res W Spfd
Victoria clk 319 Main res W Spfd
Victoria h (32) 182 State
Fortini Amando emp 22 Taylor bds 20 Long Hill
Emma Mrs h 23 Ashley
Leon rem to W Spfd
Teresa wid Luigi h 62 Fremont
Fortsch Marjorie clk KimballHotel rms 82 Pearl
Fortune Albert emp B&A bds 4 Richelieu pl
Charles emp USA h 816 Carew
Esther bds 4 Richelieu pl
John W h 14 Campechi
Louise wid Robert h 4 Richelieu pl
Milton R clk PO bds 40 Warriner av
Ralph emp NEWCo bds 107 Ardmore
Robert bds 14 Campechi
Fosburgh Alice A emp CenturyMfgCo h 82 Lebanon
Nettie M bds 82 Lebanon
Fosby Stephen W mgr 17 Knox rms 50 Foster
Foskett Harrison W rms 21 Maple
Lucy V wid William A bds 91 Pineywoods av
Foskit Arthur D h 95 Sumner av
Arthur D jr clk 357 Main bds 95 Sumner av
Mabel G steno bds 316 Union
Ralph A receiving teller SpfdSafe Deposit&TrustCo h 41 Clarendon
Foskitt George H mach rms 19½ Market
Foss Agnes wid Henry D h 40 Warriner av
Arthur L bkkpr h 153 Bowles
George E sec Chamber of Commerce 47 Worthington h 49 Firglade av
George H physician 6 Maple h 530 Sumner av
Henry D emp G&BMfgCo bds 40 Warriner av
Horace E h 22 Wilmont
James F salesman HaskellAdamsCo h 5 Rupert
Leslie Dow h 145 Magazine
Sadie E bds 145 Magazine
Wesley student bds 22 Wilmont
FOSS W J CO Charles H Bump jr pres and sec William J Foss Pittsfield treas power transmitting machinery lubricating oils and greases engineers' supplies and asbestos goods 114 Broadway—See p 180
& Rollins (see W C Rollins) 168 Bridge
Fossa Francesco baker h 86 Norwood
Inez clk 392 Main bds 13 Fairbanks pl
Fossaceca Francesco lab h 32 William
Fossett Frank W h 33 Salem
Foster Ada F wid George E h 8 Bellevue av
Alice M steno BrightwoodStation bds 31 Wason av
Alma S bds 163 Westminster

LET US HANDLE YOUR INSURANCE. WE KNOW HOW, AND SELL ALL KINDS—SEE
EASTERN LAND TRUST
Open Saturdays until 9 p.m. M. V. CASS, Manager
Tel. River 7974 244 MAIN STREET

CHARLES HALL, Inc. Hotel, Restaurant and Bar Supplies in China, Glass, and Silver.

Foster
Arthur A far h Parker c Wilbraham rd Sixteen Acres
Augustine F transferrer BBNoteCo h 98 Centre
Belle Mrs h 86 Osborn ter
Carrie Mrs saleswoman 345 Main bds 40 Plainfield
Cassius E emp BMCo h 29 Walter
Charles S agt TravelersInsCo h (4) 742 State
Cyrus A h 27 Pearl st pl
Delaphine L clk bds 15 Quincy
Eliza Mrs bds 469 N Main
Elizabeth L Mrs bds 23 Middlesex
Ella Mrs h 15 Quincy
Ellen wid George bds Parker c Allen
Ernest W rem to Ohio
Festus H jr trav salesman 16 Lyman h 43 Kenwood Park
Frances H Mrs h 103 Garfield
Frank C emp USA h 158 Walnut
Frank F emp USA h 739 Carew
Frank G estimator FTLey&CoInc h 20 Woodside ter
Frank H mech h 94 Grenada ter
George gen foreman 138 Birnie av h 71 Prospect
George in USA res inq 9 Bloomfield
George H h 237 Orange
George J salesman h 12 Harriet
George R clk 182 Lyman h 40 Hyde av
Gustav driver rms 79 Vernon
Harlie V mech h 23 Middlesex
Harold E mech h 94 Grenada ter
Harriet A wid Festus H bds 43 Kenwood Park
Harry M depot agt AmRyExCo bds 103 Garfield
Helen L bkkpr 140 Main h 86 Osborne ter
Henry W emp USA bds 237 Walnut
Herbert C carp bds 109 Spring
Herbert C jr carp bds 109 Spring
Herman C carp rms 73 Spring
Herman H jr carp rms 73 Spring
Ida M bkkpr 357 Main bds 241 N Main
Irving W emp 520 Worthington h 86 Osborne ter
James W condr bds 40 Plainfield
Jesse W emp USA h 37 Greene
John clk USA bds 345 State
John M com trav 9 Hampden res Northampton
John W architect h 42 Stockman
Josephine C prin Sumner av school bds 62 Mill
J Sanford lieut TruckNo3 h 9 Bloomfield
Julia M wid William W h 164 Sherman
Lacy W agt PrudentialInsCo bds 73 Osborne ter
Leah M bds 38 Stockman
Lizzie M h 45 Foster
Madeline bds 15 Quincy
Mary wid Nathan bds 16 Grove
Memorial Chapel Wilbraham rd n Plumtree rd
Merrick R in USA res inq 31 Wason av
Nathan jr mach h 86 Morris

Foster
Oliver J clk MassMutLifeInsCo h 20 Gordon
Paul E in U S Navy
Raymond T mgr employment dept SAircraftCorp bds 31 Wason av
Robert H porter 399 Main h 233 Tyler
Sherman C emp NEWCo h 31 College
Shirley G clk MassMutLifeInsCo bds 71 Prospect
Thomas emp SAircraftCorp h 31 Wason av
Thomas W janitor NETel&TelCo rms 25 Bliss
Walter A h 164 Sherman
William sealer weights and measures (9) Municipal bdg h 15 Quincy
William A salesman KibbeBrosCo res Hartford Ct
William E clk 325 Belmont av h 212 Oakland
William F rem to Nova Scotia
—see Forster and Foerster
Fotenakes Kostas emp NEWCo h 110 Plainfield
Louis emp NEWCo bds 110 Plainfield
Foti Angelo tailor emp (315) 293 Bridge h 104 William
Frank grocer 664 Worthington h 666 do
Fotiadis Komminos emp FCorp h 1245 North
Foulds Elizabeth clk 538 Main rms 413 Belmont av
Fountain Abraham mach h 44 Castle av
Abraham Mrs dressmkr h 44 Castle av
Alexander emp FRCo bds 155 Fulton
Beatrice steno bds 44 Castle av
Bessie J Mrs dressmkr and boarding house 158 Pendleton av h do
Charles G mason h Boston rd
Charles H emp MBCo h 10 Belgrade pl
Chauncey salesman NationalBiscuit Co bds 65 Knox
Edward O brick layer h 158 Pendleton av
Eudore J mech h Orpheum av
Francis emp SWasteCo h 49 Main
Frederick E emp CBWireWks h 65 Knox
George A mason h Wilbraham rd Sixteen Acres
George H emp HMfgCo bds 11 Albemarle av
Henry H emp USA h 732 White
Henry I emp USA bds 732 White
Isaac emp HMfgCo bds 48 Chase av
Lucian h 80 Sargeant
Oliver E emp CBWireWks h 597A Main
Olivette J clk 392 Main bds 597A do
Raymond chauffeur 24 Lyman h 421 Wilbraham rd
Ronald in U S Army
Rose emp PotterKnittingCo rms 72 Temple
Royal N prop Colonnade Tea Room 55 Sumner av h Boston rd
William H student bds 30 Lenox

"CERTIFIED" NATURAL ICE Best for Refrigeration Pure and Wholesome Springfield Ice Co. 47 DWIGHT ST. 195 ALDEN ST.

S. J. CORDNER CO. Columbia Igniter Batteries ALWAYS ON HAND 22 Taylor St. 425 St. James Av. 28 Oak St.

Fountain
—see Fontaine and Lafontaine
Fourakers Arthur rms 41 Spring
Fournier Adelard emp CVMfgCo h 269 Worcester Ind Orchd
Alfred emp CVMfgCo h 18 Rogers Ind Orchd
Aloria J emp SIceCo h 37 Shillingford
C Alphonse lab h 297 Worcester Ind Orchd
Edward emp HFCCo bds 297 Worcester Ind Orchd
Edward in U S Army
Errol clk 281 Belmont av bds 979 Sumner av
Eugene carpenter 975 Sumner av h do
George auto mech rms 304 Bridge
George J chauffeur emp 16 Taylor rms 258 Worthington
Hector A cableman UELCo bds 133 Orleans
Henry F mech h 475 State
John G clk USA res Florence
Leo B mach h 13 Beacon
Moise J in USA res inq 297 Worcester Ind Orchd
Paul J carp h 63 Marshall
Thomas L rem to North Carolina
Urbain J emp HMfgCo h 45 Collins
Foutrakos James tailor h 426 Worthington
Fowler A S Mrs prop FowlerMotorCo (425) 387 Main h Abbott
Dena L clk B&A office h (10) 216 N Main
Dorr R bkkpr (203) 317 Main h 121 Princeton
Florence rem to Ohio
Frank M clk 417 St James av h 204 Massachusetts av
Frederick N h Abbott
George F (Hampden Glazed Paper Co Holyoke) h 39 Ingersoll Grove
Grace Mrs h 97 Belle av
Herbert W railway mail clk h 1614 North
H Rexford in USA res inq 6 Kenwood Park
James B electrical contractor (523) 310 Main rms 35 Vassar
John H insp USA h 38 Byers
Laura S Mrs h 6 Kenwood Park
Leon M h 27 Crest
Leonard gardener 730 State bds do
Lincoln asst engineer (203) 137½ State res Northampton
Maynard A emp FRCo h 539 N Main
Motor Co Mrs A S Fowler prop (425) 387 Main
Norman N pres The Smith Carriage Co 2 Park and (Hampden GlazedPaperCo Holyoke) h 40 Ingersoll Grove
Ralph N h 134 Westminster
Roger bds 40 Ingersoll Grove
Sidney A fireman h 33 Carew
Sidney A jr bds 33 Carew
Stanley A student bds 1614 North
Willard H civil engineer bds 18 Rittenhouse ter
William H rem to W Spfd

Fowler
William S in USA res inq 40 Ingersoll Grove
Fox Agnes N wid Frank B h 86 Belmont av
Albert E watchman h 75 Orleans
Catherine rem to Pittsfield
Charles G asst bkkpr DMfgCo bds 539 Dickinson
Edwin A (Fox&Cushing) 78 College h 17 do
Elizabeth B wid Benjamin clk 392 Main h (30) 120 do
Ella wid William S h 24 Erie
Elva A student bds (30) 120 Main
Ernest L emp 240 Main h 44 Norfolk
Ernest O student bds 44 Norfolk
Ethel B clk PotterKnittingCo bds 35 Sylvan
Eulalie A bds 75 Orleans
E & Co (IsraelFox) bottle dealers 220 Sharon
Frank S engineer almshouse State h 1120 do
Fred cigarmkr rms 304 Bridge
George A dept mgr MBCo h 95 High
Helen E wid Frank E h 17 College
Howard G lieut HoseCoNo1 h 63 Patton
Israel (EFox&Co) 220 Sharon h 28 Grove
John G in U S Army
John S mgr gas appliance store 35 State res W Spfd
Joseph P chair caner 155 Hancock h 545 Union
Joseph S emp USA rms 83 Walnut
Joseph W mech h 66 Scott
Louis emp 130 Birnie av h 812 Main
Marjorie E bds 75 Orleans
Matthew J pres The Brigham Co Inc 399 Main h 266 Union
Peter cigarmkr h 112 Revere
Raymond W meter reader UELCo h 323 Central
Ruth clk 419 Main bds 35 Sylvan
Samuel with EFox&Co bds 28 Grove
Sarah E wid Charles A bds 95 High
Stephen F mach h 93 Pine
William jr h 83 Catharine
William Amusement Co Henry C McDonald mgr props Fox's Nelson Theatre 256 Main
William H emp USA h 76 Cleveland
FOX & CUSHING (Edwin A Fox and Charles H Cushing) screens metal weather strips ventilators etc 78 College—See p 234
Fox's Nelson Theatre 256 Main
Foxhall George author h 32 Lyndale
Foy Henry P lab rms 358 Bridge
H James emp SIronWks bds 10 Armory st ct
James W emp SAircraftCorp bds 10 Armory st ct
Johanna E Mrs trucking 121 Greene h do
John B h 121 Greene
John E compositor SpfdUnion res W Spfd
John W emp 108 Taylor h 10 Armory st ct

THE UNION has full Associated Press Service Morning, Evening and Sunday.

POOLE DRY GOODS COMPANY Successor to W. D. Kinsman Co. *Underwear and Hosiery*
Main, Cor. Bridge, and Court Square Store, Main Cor. Court Square

Margaret bds 8 Armory st ct

Robert J emp BMCo h 10 Armory st ct

Thomas A in USA res inq 10 Armory st ct

William H emp BMachToolCo h 8 Armory st ct

Foye Warren W jr general trucking 327 Central h do

William J emp VNMToolCo h 200 Pendleton av

Fraas Fred baker rms 79 Vernon

Frac John emp FRCo bds 28 Burke Ind Orchd

Fracht Etta bkkpr 14 Worthington bds 37 Vine

Peter real estate h 37 Vine

Fradd Alberta A Mrs tchr bds 68 Pendleton av

Norman W in USA res inq 68 Pendleton av

Fradette—see Fredette

Fraits Anton M emp 373 Main h 47 Mattoon

Framarini Domenico h 79 Gardner

Frame Annie Mrs bds 32 Burr

Helen emp HansonPrintCo bds 32 Burr

James emp BMachToolCo h 399 Birnie av

France Alma Mrs auto accessories 342 Walnut h (1) 37 White

Charles R mgr 342 Walnut bds (1) 37 White

James A auto supplies bicycles etc 437 State h (1) 37 White

Frances The apartment house 27-29 Myrtle

Franceschelli Ivo lab h 926 Main

Francesconi Alberto baker bds 55 Loring

Esther wid Gettulio bds 13 Norwood

Joseph baker 352 Water h 13 Norwood

Umberto baker h 55 Loring

Franch Ann J wid John bds 11 Trinity ter

Franciamore Pietro lab h Davis n Linnell

Francis Albert emp 377 Dwight h 15 Cambridge

Arthur rem to Rowley

Edmund H com trav h 29 Hancock

Edward ice peddler h 296 Tyler

Ernest molder bds 662 Union

Ethel bds 662 Union

Everett D (Francis-WoodinRealty Trust) (37) 25 Harrison av h 17 Spencer

John W sergt U S Army h 9 Armory sq

Lena B Mrs rem to Hartford Ct

Richard W clk SF&MInsCo bds 132 Harvard

Sadie A bkkpr (410) 310 Main bds 1446 North

Samuel J emp IOCo h 83 Oak Ind Orchd

Sarah Mrs laundress h 662 Union

Willard S with McClintock&Craig (500) 33 Lyman h (15) 40 High

William H real estate (215) 168 Bridge rms do

-Woodin Realty Trust E D Francis trustee real estate (37) 25 Harrison av

Franco Domenico lab h 12 Union

Nicola emp 92 Liberty h 18 Pine st ct

Francoeur George carp h 30 Franklin

Ludger bds 25 Margaret

Philip bds 25 Margaret

Francolino Gesualdo lab h 776 Main

Francz Wladyslaw musician bds 62 Parker Ind Orchd

Franczek Walter elevator opr 41 Hampden res Chicopee

Frane Harry C cigarmkr h 34 Salem

Frangeia Michael lab h 54 Ferry

Peter (Karam&Frangeia) 73 Ferry h 34 do

Simon clk h r 36 Ferry

Frangie James emp HMfgCo h 75 Ferry

Frangos Mary Mrs h 591 North

Nicholas lab h 28 E Hooker

Frangoulis Demetrius N h 72 Wilbraham av

Frank Barnett (FrankBrosPaperCo) 27 Hampden h 85 Jefferson av

Benjamin treas Bernard's Inc h 100 Whittier

FRANK BROS PAPER CO (Barnett and Haskell Frank) wholesale paper dealers paper and twine 27 Hampden—See p 210

Charles h 74 Grenada ter

Charles F clk 439 Main h 60 Grenada ter

Edith R steno (614) 31 Elm bds 16 Laurel av

Edward H accountant h 28 Sumner av

Edward J salesman h 415 Belmont av

Haskell (FrankBrosPaperCo) 27 Hampden h 85 Jefferson av

Irving P clk SpfdUnion bds 60 Grenada ter

Joseph confectionery 13 Union h 15 do

Lena emp WmCarterCo h (12) 26 High

Lina wid Charles h 16 Laurel av

Otto mach h 35 Crestwood

Walter E emp PerkinsApplianceCo bds 16 Laurel av

William F insp USA h 98 Florence

Frankel Morris carp h 135 Bond

Nathan cloaks and suits (8) 148 Main h 21 Patton

FRANKLIN ALBERT B JR gen agt New England Mutual Life Ins Co (514) Third Nat Bank bdg 387 Main h 40 Eton av—See p 133

Alexander G cigarmkr h 70 Ashley

Arthur B emp G&BMfgCo h 45 Rutledge av

Arthur I treas Springfield Chemical Products Co h 43 Florentine Gardens

Benjamin Rev pastor Park Memorial Baptist Church h 12 Lenox

Benjamin A v pres Strathmore Paper Co W Spfd h 36 Bellevue av

Benjamin A jr in USA res inq 36 Bellevue av

Benjamin R collector 346 Main rms (513) 15 Elm

CENTRAL Storage Warehouse **FORWARDERS of Household Goods to all Western Points at Reduced Rates.** : : : : Office, 315 BRIDGE STREET

OPPENHEIMER AND FIELD INSURANCE
14 FORT STREET River 4500 Fire—Accident—Auto

Franklin
Ellen L waitress bds 45 Rutledge av
George D supt HampdenBrickWks h 285 Carew
George F rms 805 Main
Hazel R rem to Fitchburg
House MrsPlasideParidise prop 117 Main
Inez E Mrs corsetmkr h 608 Worthington
Louise Mrs grocer 283 Carew h 285 do
FRANKLIN MACHINE & TOOL CO Robert A Johnson pres Peter W Peterson v pres Oscar S Johnson sec Carl R Molin treas machinists and tool mfrs 50 Hampden—See p 171
FRANKLIN MOTOR CAR Springfield Automobile Co representatives 40 Liberty—See p 20
Pearl M bds 285 Carew
Robert M US insp SProvCo h 83 Abbe av
Roscoe C guard ThirdNatBank h 22 Richelieu ct
The apartment house 315 Chestnut
The apartment house 38 Roseland
William musician rms 65 Vernon
Franshaw Samuel hostler h 228 Sharon
Franski Joseph lab h 79 Essex
Franskiewicz Kostanty lab h 208 Ferry
Franson Hilda wid Charles bds 100 Benton
Fransson Carl emp OtisElevatorCo h 96 Cleveland
Frantz George cigarmkr MHBarnett rms 35 Mattoon
Frantzos—see Frentzos
Franzen Agnes V steno emp (205) 293 Bridge bds 107 Marble
Elsie E milliner bds 107 Marble
Ferdinand W emp 538 Main h 107 Marble
Frappier Alfred J emp HMfgCo bds 302 Orange
Edward emp USA bds 320 Main Ind Orchd
Henry in USA res inq 320 Main Ind Orchd
Irene emp FRCo bds (4) 6 Jenks
Jerry rubberwkr h 302 Orange
Laurent emp CVMfgCo h 346 Main Ind Orchd
Leandre R emp USA h 320 Main Ind Orchd
Mitchell patrolman bds 302 Orange
Oliver A in USA res inq 302 Orange
Fraro Julia wid Amos h 15 Congress
Napoleon molder emp HarleyCo h 44 Worcester av
Frary Albert Mrs h 461 Belmont av
Elona D wid Joseph bds 14 Marion
Harold A in USA res inq 461 Belmont av
John D supt Hampden Lumber Co 850 State h 461 Belmont av
William E emp USA h 139 Commonwealth av
Frasca Carminello emp water dept h 102 Patton
Frascone Orazio lab bds 8 Union
Fraser Alice E bkkpr 145 State h 108 Byers

Fraser
Edith M steno Probate office bds 108 Byers
Edward emp HC&PCo bds 58 Fisk av
Edward G in USA res inq 269 Tyler
Elthea C Mrs bds Tinkham rd
Fred L mgr 37 Taylor res Holyoke
Hannah B wid James B bds 20 Prince
Howard W pressman SpfdUnion res Agawam
Irving C emp HMfgCo bds 269 Tyler
Joseph R emp HarleyCo h 269 Tyler
Joshua H upholsterers' supplies and mfr mattresses and bedding 37 Taylor res Holyoke
Maria A wid David bds 471 Chestnut
Norman T compositor SpfdUnion res Agawam
Peter M compositor DailyNews h 168 Hancock
Robert bartdr rms 133 Carew
—see Frazer and Frazier
Fraszek Walter emp 41 Hampden res Chicopee
Fraszka Anna wid John h 70 Norwood
Charles porter bds 110 Franklin
Frank grocer and meats 88 Franklin h 90 do
Rosa wid Joseph h 103 Essex
Stanislaw h 110 Franklin
Stanislaw P jr emp city bds 110 Franklin
Frater H Dougal order clk 404 Dwight h 15 Crystal av
Fraternal Order Eagles (31) 225 Main
Fraternity Hall 535½ Main
Fratini Girolamo lab bds 14 Alert
Fravesi Alessio hod carrier h 25 Mechanic
Frawley Agnes M bds 70 Pearl
Katie bds 76 Sorrento
Mary emp HC&PCo bds 49 Worcester av
Michael W boxmkr h 70 Pearl
Nora A hair dresser 369 Main h 76 Sorrento
Thomas J insp USA bds 148 Abbe av
Frayne Anna emp WmCarterCo bds 84 Palmer av
Lila emp WmCarterPaperCo bds 84 Palmer av
Margaret wid George h 84 Palmer av
Vera emp WmCarterPaperCo bds 84 Palmer av
Frazer Charles A city collector (137) Municipal bdg bds 15 Warriner av
Dorothy A clk 166 State bds 580 do
M Louise cashier UELCo bds 54 Locust
—see Fraser and Frazier
Frazier Adam J fireman NYNH&H h 59 N Main
Augustus C janitor 419 Main h 21½ Lombard
Clara Mrs rem to W Spfd
Edward Mrs emp NEWCo bds 57 Greenwich
Ezra G sign painter 490 Worthington h do

Contractors, Builders, Real Estate Loans and Insurances, Notary Public—— SEE EASTERN LAND TRUST
Open Saturdays until 8 p.m. Tel. River 7974 M. V. CASS, Manager 244 MAIN STREET

CHARLES HALL, Inc. 65 Open Stock China and Semi-Porcelain Dinner Sets

Frazier
George W clk PO h 169 Alden
John in U S Army
Oliver instructor AmericanIntCollege 969 State res inq do
Robert S shipping clk 399 Main h 384 Dickinson
—see Fraser and Frazer
Freak John E emp water dept h 8 Oak Grove av
Frechette Blanche emp RainbowDyeCo bds (5) 732½ Main
Eva student bds (5) 732½ Main
Florence H Mrs h (5) 732½ Main
Fred L clk HMfgCo bds 43 Murray Hill av
Laura J steno 392 Main res W Spfd
Laura R bkkpr (504) 21 Besse pl bds 43 Murray Hill av
Marie J steno TaitBros bds 43 Murray Hill av
Thomas A clk 227 Worthington h 43 Murray Hill av
Frederick Bruno E emp 373 Main h 84 Walnut
Clarence R lineman NETel&TelCo h 230 Eastern av
Frank emp BMCo rms 149 Carew
Helen bkkpr bds 410 Bridge
Herbert F with FTLey&CoInc rms 84 Maple
K Alfred apprentice bds 410 Bridge
Richard A M butcher emp 375 Main h 410 Bridge
The apartment house 63 N Main
Frederickson Fred in U S Army
Fredette Aime L printer 35 Dwight h 25 Wendell av
Alfonse A emp Smith&Wesson h 235 College
Domina emp HMfgCo h 11 Nathaniel
Edward P emp StRy bds 26 Niagara
Emile F bartdr h 1255 Berkshire av Ind Orchd
Frank C (TuftsDelivery) 31 Lyman h 156 Bowdoin
Fred in USA res inq 396 Main Ind Orchd
George emp NYNH&H freight house rms 61 Vernon
George emp 274 Worcester Ind Orchd bds 396 Main do
Grace nurse SpfdHospital bds do
Louise wid Aime h 26 Niagara
Napoleon lab h 396 Main Ind Orchd
S Louise steno 10 Broadway bds 26 Niagara
William A carp h 836 Belmont av
Fredey Jules chef HotelWorthy h 66 Melrose
Fredman Max emp Smith&Wesson bds 60 Medford
Freeburn Gladys M dancing teacher 77 Worthington bds 15 Hawley
Grace J clk 77 Worthington bds 15 Hawley
Martha B wid Archibald h 15 Hawley
Freedman Abraham student bds 22 Pecousic av
Albert tailor and (SpfdTailors'TrimmingCo) and (NewEngland WoolenCo) 153 State h 22 Pecousic av

Freedman
Allis real estate 27 Church h do
Benjamin peddler h 220 Carew
Edward S mgr The Woman's Shop 421 Main h 7 Sumner av
Hattie music tchr bds 22 Pecousic av
Hyman bds 27 Church
Jacke emp MP&W h 181 Wilbraham av
Joseph pres and treas The Joseph Freedman Co Inc 64-68 Ferry h 27 Forest Park av
FREEDMAN JOSEPH CO THE INC paper stock scrap iron and metals and second hand machinery 64-68 Ferry—See p 182
Joseph Rev cantor Congregation Trevreres of Israel h 80 Greenwood
Joseph merchant tailor (201) 525 Main h 259 Orange
Philip Rev rabbi Beth Israel Church h 1154 North
Ralph mach h 44 Vine
FREEDMAN REALTY TRUST THE real estate 68 Ferry—See p 182
Samuel tinsmith bds 60 Medford
William v pres Joseph Freedman Co Inc h 39 Spruceland av
Freehoffer George E h 31 Newman
Freeland Michael engraver rms 437½ State
Freeman Albert C driver bds 40 Morris
Charles W condr B&M h 33 Emery
Clyde emp NEWCo h 58 Governor
Eaton B Rev pastor State st Baptist Church h 29 George
Ernest G shipper bds 42 Ledyard
Florence Mrs cigarmkr 32 Hampden h 21 Auburn
Florence wid William h 68 Congress
Frank B mach h 58 Governor
George A h 724 Sumner av
Grace E clk USA res C Falls
Guy E clk 473 State res C Falls
Harry mgr 459 Main h 59 Spring
Henry A porter rms 25 Bliss
James Mrs rms 19 E Court
Jewelry Co Harry Freeman mgr 459 Main
Joseph lab h 62 Congress
Laura Mrs h 40 Morris
Leonard A state organizer The Owls (205) 289 Main bds 21 Auburn
Mabel A bkkpr 126 State bds 40 Warriner av
Malcolm lab bds 68 Congress
Maurice C lab bds 16 Hubbard av
Max cook rms 258 Worthington
Morris clk 377 Main h 660 Union
Newton W emp USA h (10) 494 Mill
Parker B in U S Army
Ralph E clk CBWireWks h 35 Whittier
Robert teamster bds 125 Tenth
Robert L cigarmkr emp 32 Hampden h 21 Auburn
Sara U steno 10 Broadway bds 186 Walnut
Seymour G emp USA bds 45 Colton
Walter F tel opr h 186 Walnut
Wesley elevator opr bds 660 Union
West A rem to Vermont
William stock clk 392 Main rms 84 Maple

"Certified" Ice GUARANTEED TO BE PURE & WHOLESOME FOR ALL PURPOSES SOLD BY THE Springfield Ice Co. 47 DWIGHT ST. 195 ALDEN ST.

S. J. CORDNER CO. Prest-O-Lite Gas Tanks CONSTANTLY ON HAND 22 Taylor St. 425 St. James Av. 20 Oak St.

Freeman
William emp NEWCo bds 58 Governor
Zarah B emp 620 Main bds 40 Morris
—see Lafreniere
Fregeau Alfred emp NEWCo h 47 Hollywood
Edmund bds 47 Hollywood
Edward carp h 196 Jasper
Freiberg Alice Mrs h 834 Carew
Eric bds 834 Carew
Freiman Louis musician h 1069 North
Mollie Mrs grocer 1069 North h do
Freitag Albert L chauffeur 538 Main h 118 Cedar
Charles R chauffeur 538 Main h 29 Granville
Emil R mech h 970 Worthington
G Emil emp 283 Worthington h 11 Walnut ct
Lydia dressmaker 11 Walnut ct bds do
Richard carp h 17 Coleman
Fremont Mary Mrs h 487 Allen
French Albert C carp h 33 Porter av
Ann wid John bds 11 Trinity ter
Arthur C emp BPaperCo h 55 Orchard
Arthur G insp NYNH&H h 42 Seventh
Charles M rem to Seymour Ct
Chester W mgr French Coal Co (421) 374 Main h 1085 Worthington
Clifton B tool designer h (2) 14 Holland rd
Coal Co C W French mgr wholesale bituminous coal (421) 374 Main
Cornelius R emp 500 Main h 58 Walnut
Edwin W bds 123 Amherst
Ella wid Harry A h (6) 14 Holland rd
Elmer E rem to Vermont
Emery W emp KibbeBrosCo h 51 Orlando
Fred W waiter TheHighland h 34 Homer
George emp 21 Emery rms do
George D (French&FrenchShowCardStudio) 28 Main h do
George M in USA and lawyer (1015-1016) 387 Main res inq 218 Pearl
G Herbert emp B&M shops h 22 Orleans
Guy A motorman h 47 Clyde
Harry E bartdr 23 Walnut h 49 Patton
Herbert E brakeman B&M h 37 Queen
John P carp h 7 Sheridan lane
John W clk 257 N Main h 19 Cumberland
Leroy carp h 21 Chicopee rd
Lillian emp JAMurphyCo bds 103 Eastern av
Mabel S Mrs matron CityAlmshouse bds do
Martha E Mrs h 55 Orchard
Mary B Mrs h 32 Myrtle
May F clk 324 Main bds 7 Sheridan lane
Mildred A clk MassMutLifeInsCo bds 19 Churchill

French
Minnie E bds 103 Eastern av
Minnie E (French&FrenchShowCardStudio) 28 Main h do
Nancy J wid Joseph G h 58 Walnut
Robert H printer BSCorsetCo bds 7 Sheridan lane
Ruth M tchr bds 32 Myrtle
Susan H Mrs h 11 Wilcox
Thomas D emp USA h 86 Colton
Thomas F policeman h 41 Olive
Victor R foreman SAircraftCorp h 601 Plainfield
Walter in U S Army
William E h 132 Washington rd
William H rms 57 Dwight
William H field engineer NETel&TelCo h 19 Churchill
William S emp 773 State bds do
& French Show Card Studio (George D and Minnie E French) 28 Main
—see Trench
Frenier Maxime O mechanical engineer h 583 Union
William emp HMfgCo h 179 College
Frentzos Bros (Nicholas and Demetri Frentzos) confectionery 39 Bridge
Costas (PeterFrentzos&Co) 35 Ferry h 58 Fremont
Demetri (FrentzosBros) 39 Bridge h 180 Union
George clk 39 Bridge bds 180 Union
Kost emp 39 Bridge h 58 Fremont
Nicholas (FrentzosBros) 39 Bridge and bootblack 279½ Main h 58 Fremont
Peter (PeterFrentzos&Co) 35 Ferry h 118 Patton
Peter & Co (Peter and Costas Frentzos) grocers and meat market 35 Ferry
Frenza Michael tailor h 106 Bond
Frerichs Alma J tchr bds 61 High
Frese—see Friese
Freshin Caromin lab h 34 Ferry
Freshour Louis E com trav h 218 Oakland
Fretts Alden L emp 662 N Main bds 91 Woodside ter
Charles N bds 91 Woodside ter
George H h 91 Woodside ter
Leon E emp USA bds 91 Woodside ter
Frew Leslie M draftsman 23 State bds 37 Wilmont
Margaret P steno SF&MInsCo res Thompsonville Ct
William emp NEC&PCo h 84 Norwood
Frey Charles motorman h 24 Grove
Elizabeth wid William bds 93 Melrose
Ellsworth draftsman h 25 Wellington
Emil rem to New York
George H linotype opr SpfdUnion h 149 Euclid av
George H foreman 14 Pynchon bds 63 Morris
Irven rem to New York city
John O emp BMCo h 42 Benton
William J contractor h 655 Belmont av

For quick, sure results phone your want ads to THE UNION RIVER 3200

POOLE DRY GOODS COMPANY Successor to W. D. Kinsman Co.
Main, Cor. Bridge, and Court Square Store, Main Cor. Court Square
Men's Furnishings

Frey
Winthrop H rem to Meriden Ct
—see Frye
Freyenhagen Frank E foreman NPCo h 17 Massasoit
Frider George in U S Army
Friebel Alfred watchman h 203 Pendleton av
Wilhelmina Mrs bds 160 Worcester Ind Orchd
Frieber Joseph restaurant 206 Worthington rms Hotel Victoria
Frieburg Lillian F bds 834 Carew
Friedman Alvin bds 14 Leonard
Charles trainman h 108 N Main
Gussie dressmkr emp 399 Main bds 64 Essex
Friedson Alex janitor 47 Hillman h 159 Sharon
FRIEND JEWELRY CO THE Edward J Sheehan mgr jewelry (1) 307 Main
Frier Richard E carp h 164 College
Frierson Charlotte Mrs bds 46 Hancock
William J chef h 46 Hancock
Friese Fred D compositor SpfdUnion h (25) 66 Pynchon
Harvey A compositor TheRepublican h 73 Beaumont
Harvey A jr in USA res inq 73 Beaumont
Ruth G bkkpr TheRepublican bds 73 Beaumont
Frilen Rudolph clk 24 Lyman res W Spfd
Friman Loyal F janitor h 34 Central
Frink Sybil S clk 309 Main bds 34 Myrtle
Frisbie Grace M steno 345 Main bds 362 Wilbraham rd
Hattie E wid Herbert Z bds 153 High
Harold E emp UELCo bds 26 Hamburg
Howard H emp USA h 153 High
Howard H Mrs steno (222) 244 Main h 153 High
John C foreman 307 Main h 140 White
Lillian F steno bds 362 Wilbraham rd
Martin W bds 140 White
Mary M Mrs h 362 Wilbraham rd
Mary E bds 362 Wilbraham rd
Theron B emp park dept bds 78 Manchester ter
Walter E emp 31 Lyman bds 362 Wilbraham rd
Frise Christian in USA res inq 22 Lexington av
Erland in USA res inq 22 Lexington av
Harold painter bds 22 Lexington av
Frissell Fannie B wid Solon E h 125 Catharine
Florence B steno (304) 318 Main bds 125 Catharine
Henry lab bds 198 Pendleton av
Fritts Edwin C night watchman h 158 Walnut
Fritz Dora E wid Andrew A h 330 Sumner av
F Herman tchr HSCommerce bds 330 Sumner av
Henry emp 16 Sanford rms 198 Pendleton av
Fritze Benjamin cigarmkr MHBarnett h 31 Austin

Fritze
John Alexander clk BMCo h (4) 11 Holland rd
Frizell Clifford N clk rms Y M C A
Froczek John emp 41 Hampden res Chicopee
Frodyma Frank clk 477 State bds 197 Northampton av
Frogman Domenic emp UELCo bds 62 Wilcox
Joe emp UELCo h 62 Wilcox
Frohburg R clk BMCo res Ludlow
Froiland Paul works mgr 41 Mill h 30 Forest Park av
Froman Celia Mrs clk USA bds 54 Orleans
Fromer Samuel I prop Highland Postal Card Co 32 Jefferson av h do
Fromkin Max rag sorter h 228 Sharon
Fromwiler Anna wid John rem to Boise City Idaho
Fronczak Stanley emp HMfgCo h 8 Massasoit
Fronk Edward C condr bds 464 Wilbraham rd
William C draftsman h 464 Wilbraham rd
William H mach h 54 Benton
Frontenac Club 117 Main Ind Orchd
Frost Anton emp 16 Sanford res W Spfd
Arthur B automobile supplies 485 Sumner av h 61 Forest
Arthur H rem to Hazelton Pa
Benjamin stock clk 328 Main bds 194 Sumner av
Blanche emp TorringtonCo bds 46 Ringgold
Caroline emp MBCo bds 11 School
Charles rms 623 Main
Charles E bds 32 Emery
Charles E janitor Barrows school h 202 Walnut
Cora E wid Harvey B (HBFrost) 260 Hancock h do
Ernest S painter h 71 Adams
Eva E wid Charles A h 28 Sumner av
Fanny E bds 21 Chase av
Frank P appraiser SpfdInstforSav h 10 Riverview
George J clk CVMfgCo res N Wilbraham
Harold L emp HotelKimball bds 28 Sumner av
H B (CoraEFrost) groceries and meats 260 Hancock
Henry A emp Smith&Wesson bds 46 Ringgold
Hollis C in USA res inq 739 Sumner av
James M fireman B&M h 14 Seventh
Jennie A wid Levi H h 46 Ringgold
Jerry A slater h 21 Chase av
Joseph E driver h 100 Melrose
Joseph O rem to W Spfd
Lewis emp MBCo bds 83 Elliot
Lydia wid George A h 32 Emery
Marshall S h 66 Auburn
Myron S clk 260 Hancock h do
Ransel J elect h 75 Bryant
Rush S insp USA h 222 Fort Pleasant av
Sadie A cashier MoodyBros&Co bds 46 Ringgold
Stephen O h 222 Fort Pleasant av

EXPERIENCED and RELIABLE Men for Packing HOUSEHOLD EFFECTS
Office, 315 BRIDGE STREET
CENTRAL Storage Warehouse

OPPENHEIMER AND FIELD INSURANCE
14 FORT STREET
River 4500
Policies of Every Kind
In All the Best Companies

Frost

FROST VICTOR M (WestSideSales Stables) and trucking ft Meadow W Spfd h 33 Pearl—See p 100
William J dentist (414) 318 Main h 60 Albemarle av
Frothingham Charles W (Shean Advertising Co) 26 Hampden bds 236 Union
Charles W Mrs with Woods&Co 464 Main bds 236 Union
Elizabeth tchr h 313 Allen
Frueh Caroline Mrs h 62 Massasoit
Henry K photographer ArtPhoto Co bds 62 Massasoit
Fruenth Frederick cabinet finisher 234 Main res Feeding Hills
Fry Emma J bkkpr bds 11 Dickinson
Irving A toolmkr bds 52 Massachusetts av
John D supt RiderBaggCo 369 Birnie av h 11 Dickinson
Frye Harriet P treas Silver Lake Ice Co Inc 8 Cypress res Agawam
Lucille H sec and bkkpr Silver Lake Ice Co Inc 8 Cypress res Agawam
William steamfitter bds Taylor F
William T chauffeur h 15 Ripley pl —see Frey
Fryklind Charles A emp NatEquipCo h 70 Mooreland av
Fuchs Abbie clk 357 Main bds 48 Ina
Anna steno FRCo bds 12 Greenacre sq
Celia wid Morris h 12 Greenacre sq
Jacob in USA res inq 12 Greenacre sq
Meyer h 35 Sylvan
Minnie tchr bds 12 Greenacre sq
Fuel Economy Company Frederick P Dunn pres George M Hoadley sales agt (614) 318 Main
Fuerst Alois tailor h 162 Walnut
Harry E in USA res inq 162 Walnut
Fugazzo Egidio lab h 69 Pendleton av
Fugere Louis J clk 313 N Main h 54 Thomas
Fugman Ernest in USA res inq 11 Crystal av
Fugone Salvatore emp KibbeBrosCo h 2 Goyette pl
Fuks Emma cigarmkr 32 Hampden res W Spfd
Fullam Homer A rem to Westfield
Mary J monotype opr SP&BCo bds 237 Tyler
Myrtle E bds 237 Tyler
Fuller Abbie M bds 29 Myrtle
A Edward emp NEWCo h 37 Jefferson av
Albert E h 89 Walnut
Albert L emp NYNH&H h 81 Cass
Alice wid Dwight V bds 295 Walnut
Alice L clk NETel&TelCo bds 49 Orleans
Alvin W cashier MassMutLifeIns Co bds 223 Long Hill
Annie R nurse rms 553 Wilbraham rd
Arthur A rem to W Spfd
Block 311-323 Main
Charles M clk 182 Main h 631 Chestnut

Fuller

Clara A hemstitching 79 Market bds 49 Wilbraham av
David lab h 22 Lombard
Edward E in USA res inq 25 Princeton
Eglon L in USA res inq 49 Orleans
Ernest S rem to Chicopee
Esther h 56 Florence
Ezra R brakeman NYNH&H h 43 Hebron
Frank C emp SAircraftCorp h 20 Laurel av
Frank D h 41 Thompson
Frank D v pres and works mgr Moore Drop Forge Co h 37 George
Frank E real estate (16) 381 Main h 62 Westminster
Frederic B insp 130 Birnie av h 813 Armory
Frederick D tchr HSCommerce h 21 Whittier
FULLER FREDERIC W manager The Equitable Life Assurance Society (302) 317 Main h 120 Mill—See p 135
FULLER G CLARENCE A contracting and trucking 131 Worcester Ind Orchd h 151 Oak do—See p 81
George h 99 Eastern av
George E emp USA h 49 Wilbraham av
George L emp BBNoteCo h 49 Orleans
George S rem to Boston
George W market gardener h 900 Allen
George W driver h 199 Orange
Henry in USA res inq 81 Cass
Ida T wid Rufus G h 135 Magnolia ter
Jay M pres United Sealing Machine Co (717) 29 Worthington h Dwight rd bey Forest av
John lab h 72 Congress
John H emp NYNH&H h 56 Vine
Leroy F accountant h 47 Chase av
Leslie C far h Sixteen Acre rd n Allen
Lewis E clk 3 Post Office sq h 80 Dawes
Logan clk 325 Main rms 65 Vernon
Louise B Mrs h 22 Lombard
Malcolm H fireman bds 81 Cass
Martha V wid William J h 215 Long Hill
Mary matron SpfdHospital bds do
Mary E Mrs h 17 Montpelier
Mildred emp NEWCo bds 81 Cass
Nellie Mrs elevator opr 345 Main h 199 Orange
Percy A bds Sixteen Acre rd
Perley L emp Smith&Wesson h Allen n school
R Marjorie clk HMfgCo bds 49 Wilbraham av
Robert H in USA res inq 49 Orleans
Robert K treas The Towne Fuller Co 113 Lyman h 26 Westminster
Samuel bds 22 Orange
Sophronia K wid Charles h 756 State
Sylvia K tel opr bds 49 Orleans

WE SELL FIRE, LIFE, ACCIDENT AND HEALTH INSURANCE. ARE YOU INSURED? IF NOT——— SEE
EASTERN LAND TRUST
Open Saturdays until 9 p.m.
Tel. River 7974
M.V. CASS, Manager
244 MAIN STREET

CHARLES HALL, Inc. Sterling Silver, Cut Glass, Pottery, and Fine China

FULLER WALTER M (Fuller&Lavertue) and real estate 132 Florence h do—See p 60
Ward driver bds 32 Wilmont
Willard C clk Chapman&BrooksCo h 50 Sumner av
Willard P with VermontCreamery Co 194 Chestnut h 50 Sumner av
FULLER WILLIAM J general ins and real estate 10 Center Chicopee —See p 1553
William L carp h 86 Allen
FULLER & LAVERTUE (Walter M Fuller and Theophile Lavertue) building wreckers 132 Florence —See p 60
Fulton Albert W managing editor PPub Co h 5 Ridgewood ter
Anna E bds 5 Ridgewood ter
Edith bkkpr 30 Main bds 68 Bradford
Everett P in U S Army
Jane wid John h 68 Bradford
John B foreman VSGCo bds 68 Bradford
Marion D tchr h 33 Norfolk
Robert R emp NEWCo bds 37 Warriner av
FULTON TRUCKS M C Barrett distributor service station and office 600 State—See p 18
William S dentist emp (201) 289 Main h 32 Myrtle
Fultz Mary wid Daniel h 14 Beacon
Fumo Charles A bds 57 Broad
Funagalli Emos tailor emp 180 Worthington rms 32 Holyoke
Funai Antonio bds 38 Wight pl
Carlo clk 359 Main bds 38 Wight pl
Peter (PeterFunai&Co) 91 Water bds do
Peter & Co (Peter Funai and Eliseo Cascio) grocers and meat market 91 Water
Fung George laundry 18 Main h do
Funn Tenney C janitor ThirdNatBank h 249 Quincy
Funnell Harry M rem to Bloomfield Ct
Funston Joseph mgr 531 Main bds 54 Wilcox
Funt Samuel mason h 41 Ringgold
Fuoco Joseph clk StarCandyCo bds 47 John
Furcolo Charles L physician 613½ Main res Longmeadow
Furey John T chauffeur h 233 Mill
Margaret E dressmaker 55 High h do
Thomas J clk 311 Main res Thompsonville Ct
Furkey Frank mech h 48 Central
Herman W clk 544 Main bds 48 Central
Furkiv Michael emp NYNH&H h 977 North
Furman Alice Mrs bds 870 Main
Furminger Harriette bds 200 Allen
Furnace Frank ice peddler rms 158 Pendleton av
William A engineer h 36 Sargeant
Furni Giovanni B lab h 77 Wilcox
Furrow Samuel E creditman 260 Main h 118 Westford av

Furrows Albert H emp Chamber of Commerce res Longmeadow
Nettie I visitor Hampden County Children's Aid Assn res Longmeadow
Furst Max tailor 444 Chestnut h do
Fusco Giacomo lab bds 55 Broad
Guiseppe fruit dealer 292 Water h 103 Wilcox
Fuston Joseph bds 54 Wilcox
Futtermann Louis peddler h 108 Sharon
Sam lab h 787 North
Fyfe James insp rms 182 Maple
Fyhr Carl drop forger h 61 Farnsworth
F & S System Samuel Sternseher jewelers 199 Main

GAAL JOSEPH upholsterer emp 357 Main res Longmeadow
Gaberman Aaron bottle dlr h 37 Ringgold
Hyman bottle dlr h 73 Franklin
Ida F bkkpr 345 Main bds 73 Franklin
Jack clk 140 Main bds 73 Franklin
Nathan emp HMfgCo h 27 Cleveland
Samuel metalwkr bds 172 Sharon
William grocer 172 Sharon h do
Gaboury Edward chauffeur WEBent LumberCo h 79 Newland
Frank J emp BMachToolCo h (19) 6 Waverly
George chauffeur 245 Chestnut bds 72 Union
Isadore L rms 24 Wilcox
Lela B bds (19) 6 Waverly
Louis painter bds 24 Allendale
Louis jr emp BPaperCo h 66 Phoenix ter
Louis A emp TheChandlerCo h 70 Sherman
Louis C janitor 216 Worthington bds 33 E Hooker
Margaret J wid Harry h 24 Clinton
William A chef 37 Lyman rms 33 E Hooker
Gabrilson Alva F rem to Longmeadow
Gadbois Joseph mech rms 123 Lyman
Gaff George driver h 238 Sharon
Gaffey Frank L salesman 357 Main bds 116 Belmont av
Gaffney Andrew clk 345 Dwight h 366 Franklin
Bertha housekpr 51 Oxford
Charlotte L emp MEnvCo bds 32 Pearl st pl
Fred G in U S Army
Helen M clk NEWCo bds 14 Long View av
Helen M tchr bds 36 Mapledell
James P cashier PO h 36 Mapledell
John P clk BMCo h 13 Franklin
John S rms 657 Main
Joseph mach bds 32 Pearl st pl
Katherine Mrs h 32 Pearl st pl
Katherine M corsets (312) 389 Main h 20 Rutledge av
Lillian emp MEnvCo bds 32 Pearl st pl
Mary E forewoman (312) 389 Main bds 20 Rutledge av
Michael J emp 40 Liberty bds 57 Sheldon

"CERTIFIED" NATURAL ICE Look for the Yellow Wagon Springfield Ice Co. 47 DWIGHT ST. 195 ALDEN ST.

S. J. CORDNER CO. TELEPHONE RIVER 337 22 Taylor St. OPEN DAY AND NIGHT 425 St. James Av. GARAGE 20 Oak St.

Gaffney

Patrick J polisher h 56 Summer
Tessie J emp WmCarterCo bds 14 Long View av
William emp SpencerScrewCorp h 797 Carew
William F mach bds 32 Pearl st pl
William J bartdr h 13 Franklin
William T emp HMfgCo h 14 Long View av
Gage Alice I wid Charles H h 191 Pine
Charles A painter bds 26 Spencer
Charles H with FRCo h 87 Marengo Park
George S emp 600 State bds 18 Terrence
Harry P foreman h 191 Pine
Julian P real estate bds 80 W Alvord av
Martha wid Charles h 26 Spencer
William H mach h 26 Spencer
—see Gaige
Gagel Rudolph emp BMCo h 469 N Main
Gagliardo Fio emp 193 Chestnut h 202 Union
GAGLIARDUCCI ANTONIO (Tony) general jobber 246 Mill h do—See p 83
Gagliarduccio Antonio lab h 90 Gardner
Constantino lab h 66 Fremont
Daniel bds 113 Lebanon
Emidio porter CraneCo h 113 Lebanon
Gagne Alphonse clk 272 Worthington res Willimansett Ct
George J emp NEWCo h 732 Carew
Peter painter h 1151 North
William P insp USA h 23 Reed
Gagnier Albert J insp SAircraftCorp bds 48 Eleanor rd
AlbertW(GagnierBros) 44 Eagle h do
Alexandre emp NEWCo bds 259½ Main Ind Orchd
GAGNIER BROS (Albert W and Samuel J Gagnier) carpenters and builders and real estate 44 Eagle—See p 57
Charles emp NEWCo h 291 Main Ind Orchd
Charles A bds Locust Hill
Christopher I (Gagnier&Angers) (28) 327 Main h Locust Hill
Christopher I jr student bds Locust Hill
Clementine wid Israel h 257½ Main Ind Orchd
Edgar J in USA res inq 32 Eagle
Edouard carp h 259½ Main Ind Orchd
Eugene in U S Army
Eva U steno VNMToolCo bds 174 Westford av
George J rem to Agawam
Joseph emp HFCCo h 222 Main Ind Orchd
Louis in USA res inq 7 Rogers Ind Orchd
Maria emp LMfgA bds 14 Parker Ind Orchd
Samuel J (GagnierBros) 44 Eagle h 32 do
GAGNIER & ANGERS (C I Gagnier Pierre Angers) carpenters and builders and real estate dealers (28) 327 Main—See p 54

Gagnon

Gagnon Adelard F mach h 31 Central
Albert J painter h 154 Quincy
Amanda Mrs h 58B Vernon
Arthur carp h 32 Grace
Emil mach h 25 Grace
Ernest L bds 267 Tyler
Frank J waiter h 15 Donald
Fred rms (35) 786 State
Frederick in U S Army
Fremont E emp NEWCo h 120 Edendale
Irene L clk USA bds 80 Alfred
Joseph F rms 838 Worthington
Major H clk B&A freight depot res Agawam
Marie A bkkpr 461 Worthington res Agawam
Marion W bds 267 Tyler
Mary wid Joseph matron E Union St school bds 267 Tyler
Mathilda Mrs h 286 Worcester Ind Orchd
Peter H carp h 18 Alfred
Rene S clk Chicopee h 539 N Main
Robert A polisher h 28 Roseland
Samuel mach bds 1154 North
Simeon boarding house 159 Main Ind Orchd
Gaige Richard C baker 30 Walnut h 28½ do
Gail Francis nurse bds 497 Belmont av
Gaillard George porter B&A rms 37 Franklin
Gaimari Cora R bds 7 William
John shoemaker 167 N Main res inq do
Gaimaro Antonio ice dealer 11 William h do
Francesco emp USA h 66 Norwood
Gaines Arthur baggage porter Union Station bds 27 Cleveland
Charles rms 13 Wilcox
Louis A driver h 265 Mill
Gaisin Isaac peddler h 91 Sharon
Galacar Minerva J wid Charles E h 113 Mill
Galachi Paul lab h 78 Linden
Galaise William rms 65 Spring
Galano Pasquale h 90 Willow
Teresa emp MEnvCo bds 90 Willow
Galanoz James baker h 477 Worthington
Galarneau Aldina A L bds 248 Fort Pleasant av
George A bds 248 Fort Pleasant av
George A Mrs dressmaker 248 Fort Pleasant av h do
Galaska Andrew emp 41 Hampden res Chicopee
Galavotti Nazareno emp FCorp h 266 Main Ind Orchd
Galbraith Bertha with AmericanSaw&MfgCo 67 Boylston bds 11 Murray Hill av
Carolyn H clk 35 State bds 31 Hancock
Christie Mrs h 11 Murray Hill av
Lloyd A chief clk 35 State res WSpfd
Mae M bkkpr 404 Dwight bds 11 Murray Hill av
Martin J motorman bds New Haynes Hotel
Robert bricklayer h 34 Orange
Stanley emp SAircraftCorp rms 10 Huntington

The best authority on all branches of sport is THE UNION

POOLE DRY GOODS COMPANY Successor to W. D. Kinsman Co.
Main, Cor. Bridge, and Court Square Store, Main Cor. Court Square
Cloaks and Suits

Gale Alice I asst librarian 37 Elm bds 81 Dickinson
Edgar D emp NEWCo bds 53 Eureka
Florence E clk 324 Main bds 81 Dickinson
George T forester 81 Dickinson h do
Herbert D mach h 122 Byers
Marian I steno rms 122 Byers
Mattie F wid William F h 81 Dickinson
Galensky Paul emp FRCo h 39 Orchard
Galeucia Wallace in U S Navy
Galinkowicz Sergis lab h 16 Gray's av
Galipeau A emp 41 Hampden res Holyoke
Charles J janitor h 70 Grenada ter
Nelson jr h 47 Richelieu ct
Gallagher Agnes B tailoress emp 346 Main res W Spfd
Annie E wid Joseph h 19 Autumn
Charles A engineer B&M h 129 Massasoit
Charles J painter h 59 Thomas
Charles J emp BMCo bds 19 Autumn
Daniel R polisher USA h 31 Linden
Edward emp express dept StRy h 16 Tenth
Edward jr toolmkr bds 16 Tenth
Francis I lawyer (McDonnell & Gallagher) (508) 387 Main bds 319 State
Francis M emp StRy bds 16 Tenth
Frank J bds 59 Walnut
James A mach bds 3 Beverly
James R insp USA bds 41 Rutledge av
Jennie wid Thomas F h 3 Beverly
John wood turner bds 32 Holyoke
John rem West
John H emp StRy rms (16) 8½ Main
John I h 357 Oakland
Joseph J plumber 61 Hancock h 104 Quincy
Mary rms 23 Rochelle
Mary R h 116 Pearl
Peter J emp BMCo h 33 Claremont
Raymond student bds 16 Tenth
Thomas F bkkpr 54 Fort h 60 Pearl
Thomas V rem to Bristol Ct
William T mach bds 3 Beverly
—see Galleher
Gallant Henry H emp NEWCo h 115 Edendale
Galleher Daniel E clk 349 Main rms 75 Belmont av
Gallerani Arsenio emp BMachToolCo bds 59 Broad
Cesare h 21 Ashley
Giovanni (G Gallerani & Co) r 62 Elmwood bds 62 do
Giuseppe lab h 57 Summer
G & Co (Giovanni Gallerani and Giovanni Settembre) bakers r 62 Elmwood
Luigi emp NEWCo bds 29 Richelieu ct
Pietro emp BMachToolCo res WSpfd
Robert emp 435 Dwight res W Spfd
Galletti Adele wid Cesare h 396 Armory
Antonio shoemaker 608 Liberty bds 396 Armory
Augusto rem to W Spfd
Fred mech bds 56 Howard
Giuseppe emp 345 Dwight h 344 Franklin
Guglielmino lab h 150 Union
Pietro emp park dept h 56 Howard
Rodolfo chauffeur h 239 Summer
Gallieno Gelardi lab h 31 Loring
Galliers William B painter h 419 Franklin
Galliher Irene comptometer opr 295 Worthington res W Spfd
Gallini Joseph mgr 270 Eastern av bds 501 Worthington
Josephine wid Thomas restaurant 499 Worthington h 501 do
Gallinotti Angelo cook h 607 Main
Gallison James W emp 375 State h 191 High
Gallivan Annie C bds 24 Governor
Mary wid John h 24 Governor
Michael F hoseman 266 N Main h 26 Jenks
Thomas F driver h 24 Governor
Gallo Michele lab bds 16 William
Peter emp NEWCo h 52 Marshall pl
Pietro lab h 16 William
Gallond John L emp B MfgA bds 527 Union
Galloni Luigi lab h 31 Fairbanks pl
Galloupe Carrie nurse bds 471 Chestnut
Galloway William F h 51 Nursery
William H emp HFCCo h 107 Oak Ind Orchd
Gallucci Domenico lab h 31 William
Nicola lab h 23 Union
Gallup Burton C emp SAircraftCorp h 25 Burr
Flora E wid Stephen h 109 Cambridge
Henry S letter carrier h 52 Freeman ter
Mabel E office asst (613) 318 Main bds 109 Cambridge
Galluzzo Caterina Mrs h 89 Margaret
Francesco confectionery 300 Water h do
Nicola restaurant 256 Water h do
Galoise William A clk B&A freight depot bds 65 Spring
Galpin George Mrs bds 20 Sachem
Galvin Anna clk NEWCo bds 146 Massasoit
Augustus H in U S Army
Christopher J in USN res inq 146 Massasoit
Edward J motorman h 20 Murray Hill av
James web pressman PPubCo res W Spfd
James mach h 250 Liberty
James J foreman 40 Taylor h 449 Union
John F mason bds 31 Malden
Mary nurse 700 State bds do
Mary A W bds 146 Massasoit
Thomas C rem to Providence R I
William H baker h 146 Massasoit
Gamache Arthur emp HFCCo bds 184 Hampden Ind Orchd
Celia h 109 Colton
Dorilla wid Joseph dressmkr h (300) 525 Main

Our NEW WAREHOUSE is ideal for storing HOUSEHOLD GOODS. Modern, Fireproof, and Clean. ... ... Office, 315 BRIDGE STREET.
CENTRAL Storage Warehouse

OPPENHEIMER AND FIELD INSURANCE SERVICE
14 FORT STREET River 4500

Gamache
Dorille emp BMCo h 208 Worcester Ind Orchd
Francis emp FCorp bds 32 Johnson Ind Orchd
Frank emp USA rms 50 Walnut
Joseph in U S Army
Joseph emp HFCCo h 65 Healey av Ind Orchd
Leo emp NEWCo rms 83 Pearl
Napoleon emp FCorp h 184 Hampden Ind Orchd
Rose emp WmCarterCo bds 76 Morris
Theodore mech h 76 Morris
Gamage Carl E in USA res inq 141 Firglade av
Gamble Frances emp MBCo bds 29 Underwood
Gordon D blksmith SAircraftCorp h 88 Thompson
Gordon L emp FRCo h 60 Fisk av
Grace clk FTLey&CoInc bds 29 Underwood
Ida tchr bds 55 Mountainview
James A blksmith h 823 Armory
Mildred T bds 88 Thompson
Sarah emp MBCo bds 15 Malden
Thomas chauffeur 41 Hampden h 562 Carew
Thomas foreman 46 Harrison av h 80 Parkside av
Thomas clk USA res Thompsonville Ct
William F letter carrier h 365 Water
William J mech h 15 Malden
Gamelin Cornelia N Mrs steno (300) 293 Bridge h 304 Union
Henry A emp USA h 304 Union
Gamella Alfonzo lab h 103 Howard
Bernardino lab h 114 Wilcox
Gamiles George h 128 Main
Sarah emp 335 Main h 128 do
Gammons Alfred C tchr TechHigh School h 127 Marion
Anna F wid Timothy G tchr h 48 Osgood
Bessie P Mrs tchr h 1604 North
Carrie L bds 48 Osgood
Charles A gen sec (209) 244 Main h 184 Dunmoreland
Elizabeth E tchr TechHighSchool bds (7) 191 Pine
William L dept mgr MassMutLife InsCo h 1604 North
Gamwell Anna W wid Walter C h 45 Clark
Clara J h 74 Oak Grove av
Flora A bds 45 Clark
May B emp PotterKnittingCo bds 45 Clark
Ganahl Artemas G h 470 Belmont av
Gandek Joseph emp IOCo bds 15 Jenksville Ind Orchd
Wojciech emp IOCo h 15 Jenksville Ind Orchd
Gandron—see Gendron
Ganley Grace E steno (302) 317 Main bds 22 Chase av
James in U S Navy
Margaret C wid John T h 22 Chase av
Margaret E conveyancer (709) 500 Main bds 22 Chase av

Ganley
Mary E steno 5 Elm bds 22 Chase av
Mildred C steno 145 State bds 22 Chase av
Gannon Agnes bds 41 Mulberry
Albert J emp 104 Andrew bds 321 Allen
Julia steno NEWCo bds 318 Main Ind Orchd
Kate emp 515 State bds do
Margaret clk NEWCo bds 318 Main Ind Orchd
Thomas emp HMfgCo h 318 Main Ind Orchd
Thomas mech h 41 Grover
Gant Rowe in U S Army
Gantt Edwin W sec Citizen's League (416) 317 Main h 43 Princeton
Wentworth clk 391 Main bds 43 Princeton
Ganung Preston B foreman FTLey&Co Inc h 584 N Main
Ganzer Rudolph emp HenkingHotel h 50 Genesee
Ganzi Zelindo emp KibbeBrosCo bds 25 Dale
Gaouette Ora B clk 600 State bds 327 do
Garabedian James tailor bds 24 Dresden
Simon S photo engraver h 24 Dresden
Vahe student bds 24 Dresden
Garage Heater Co C W Hale sales mgr heaters 77 Market
Garaglanian George emp HMfgCo rms 106 Colton
Garalli Anastasio teamster h 70 Bliss
Garant Ada L clk 392 Main bds 704½ do
Arthur G clk rms 704½ Main
Edward asst foreman G&BMfgCo h 704½ Main
John emp FCorp h 213 Center Ind Orchd
Laura E clk 392 Main bds 704½ do
Odile wid Albert bds 11 Cumberland
Philomene dressmkr bds 11 Cumberland
Virginie bds 98 Oak Ind Orchd
Garbec May Mrs rem to Providence R I
William emp 41 Hampden res Chicopee
Garbus Samuel rem to Baltimore Md
Garbutt Edith W bds 29 Beech
Marguerite E clk USA bds 29 Beech
Raymond J in USA res inq 29 Beech
William R h 29 Beech
Garceau Joseph chauffeur h Wilbraham rd bey Parker
Napoleon mach h 55 Holyoke
Garcelon Harry clk 19 N Main bds 155 Carew
Garde Bride housekpr 76 Florida
Charles H foreman VNMToolCo h 74 Dawes
Richard driver h 61 Pine
Gardell Theodore O chauffeur h 74 Oak
Gardella Charles J emp USA h 1381 North
GARDEN THEATRE Abraham Cheiffetz prop moving pictures 510 Main
Gardener Alice S Mrs emp 156 Main Ind Orchd h 90 Marlborough
A Sikes steno h 90 Marlborough

ARE YOU GOING TO BUILD, BUY OR IMPROVE? IF SO, ASK US BEFORE GOING FURTHER——— SEE EASTERN LAND TRUST
Open Saturdays until 9 p.m. Tel. River 7974
M. V. CASS, Manager 244 MAIN STREET

CHARLES HALL, Inc. Gas and Electric Fixture Contractors—Write for Estimates.

Gardiner Alfred W com trav h 14 Lyndale
Earl G in U S Army
Sarah H tchr sewing bds 20 Dartmouth
William O janitor 500 Main h 53 Hancock
William O jr mechanical dentist bds 53 Hancock
Gardner Adelbert L emp SpfdUnion bds 62 Stebbins
Albert J plumber h 328 Oakland
Alexander carpenter and store fixtures 43 Park rms 74 Saratoga
Alletha C housekpr 372 St James av
Anna bds 791 Main
Anson B rem to Washington D C
Arthur foreman StRy h 15 Carew pl
Charles A jr foreman 600 State h 122 Cambridge
Charles G lawyer (Gardner&Gardner) (422) 31 Elm res Longmeadow
Charles H clk 227 Worthington h 128 Oak Grove av
Charles H Mrs rem to Washington D C
Charles L clk h 62 Stebbins
Charle Y emp Smith&Wesson h 44 Johnson
Dennis emp 9 Randall av h 90 Allen av
Dwight R toolmkr bds 15 Wellington
E C & G C (GeorgeCGardner) architects (608) 33 Lyman
Edith S Mrs music teacher (510) 317 Main res Holyoke
Edward S rem to Washington D C
Edwin S lawyer (Gardner&Gardner) (422) 31 Elm bds 32 Ridgewood pl
Ernest L emp 411 Main h 15 Wellington
Esther E wid Charles L h 32 Ridgewood pl
Florence R h 5 Oak
George A h 155 Quincy
George C (EC&GCGardner) (608) 33 Lyman h 251 Rimmon av
George H rem to W Spfd
Heber H emp UMfgCo h 116 Revere
Henry L visitor State Board of Charity h 46 Florida
Henry L in U S Army
Herbert T carp h 28 Moore
Howard W steno (805) 500 Main rms 105 Florence
James I auditor TravelersInsCo (703) 318 Main res Thompsonville Ct
Jennie L wid Richard B h 30 Arch
John h 148 Pasco rd Ind Orchd
J Sheldon student bds (1) 200 Marion
Julian E mech bds 12 Brookline av
Livingston R emp USA h 53 King
Mabel K clk G&BMfgCo bds 37 Winthrop
Martha E steno 132 Liberty bds 41 Kimberly av
Maude I nurse rms 18 Forest Park av
Percy shipping clk rms 33 Edwards

Perry R emp USA h 64 Greene
Ralph S clk NETel&TelCo h 42 Albemarle av
Richard R transferman AmRyExCo h 21 Marble
R Irene clk MassMutLifeInsCo bds 415 Bay
Ruby J steno 392 Main bds 30 Arch
Sadie E wid Horace h 10 Gunn sq
Sarah F bds 471 Chestnut
Sarah J Mrs h 83 Bliss
Walter R h 284 Eastern av
Whitney S clk SpfdUnion res W Spfd
William drop forger bds 149 State
William carpenter 35 Winthrop h do
William E emp Smith&Wesson h 69 Bliss
William L emp USA h 301 Walnut
William P insp USA h (1) 200 Marion
William R mach bds 148 Pasco rd Ind Orchd
GARDNER & GARDNER (Charles G and Edwin S Gardner) lawyers (422) 31 Elm—See p 150
—see Gardiner
Gareau John emp BMCo h (38) 25 N Main
Garelli Battista lab h 150 Bemis pl
Garen Charles H emp 141 Chestnut rms 30 Besse pl
Charles H Mrs clk 23 Besse pl rms 30 do
Frank W salesman 269 Chestnut rms 39 Parkwood
Frank W Mrs clk 399 Main rms 39 Parkwood
Moses P receiving clk 404 Dwight h 40 Bartlett av
Roland clk 311 Main bds 40 Bartlett av
Garestia Pio rem to Italy
Garey Fannie Mrs emp 30 Howard bds do
Garfield Edwin F h 20 Byers
Elizabeth A tchr bds 93 Hall
Eugene wid Azro h 105 Princeton
James A in USN res inq 105 Princeton
GARFORD MOTOR TRUCK SERVICE (Springfield Automobile Headquarters Inc) 454-462 Worthington—See p 25
Gargan Raymond E emp 399 Main h 29 Warner
Garighty Daniel bds 182 Maple
Garinger Carl H com trav bds 47 Garfield
Frank D treas Springfield Buick Co 650 Main h 47 Garfield
Garity Catherine nurse MercyHospital bds do
Gertrude M rms 116 Spring
Garland Agnes M Mrs sanitorium 36 Montrose and supt Genesee Sanitarium h do
Elizabeth A nurse rms 72 Pearl
Garlick Robert T clk h 33 Patton
Garlin Edward J condr StRy bds 38 Bradford
Grace M Mrs h 33C Main
William emp SAircraftCorp h 38 Bradford

Springfield Ice Co. 47 DWIGHT ST. 195 ALDEN ST. "CERTIFIED" Natural Ice PROMPT, EFFICIENT SERVICE Tel. River 4184

S. J. CORDNER CO. **Oils, Gasoline and Grease** 22 Taylor St. 425 St. James Av. 20 Oak St.

Garner Edward J lab rms 67 Franklin
Harry C lab rms 67 Franklin
Garnes David F carp h 696 Union
James in USA res inq 696 Union
Warren N h 221 Quincy
Garrahy Anthony clk G&BMfgCo bds 450 Hancock
Garreffi Domenico driver h 95 Gardner
Michael ice peddler h 24 Gardner av
Peter furniture mover 24 Gardner av h do
Garrett Christopher W rem to Malden
Eugenia A wid John H h (4) 232 Dickinson
Felix emp G&BMfgCo h 401 Chestnut
Julia M clk 347 Main bds (4) 232 Dickinson
Leanna wid William H h 40 Morris
Margarett tchr rms 155 Bay
Paul W rem to Portsmouth N H
Garrettson Eugene G lumber wholesale (39) 307 Main h 80 Magnolia ter
GARRICK ELEANOR M MRS prop Hotel Victoria 166 State h do—See p 125
The Albert G Bolles mgr cigars and pool 491 Main
Garriner Wilfred printer h 82 Quincy
Garrison Fred R asst foreman USA h 25 Marble
Herbert A emp B&A h 208 Plainfield
Lillian Mrs rms 643 Union
Mary E bds 471 Chestnut
Theodore F mech bds 25 Marble
Garritani Francesco tailor bds 172 Wason av
Garron Arthur rms 29 Mattoon
Garrow Lillian steno (703) 318 Main res Northampton
Garside Annie M Mrs bds 15 Northampton av
Garthier Richard A emp 40 Napier h 33 Knox
Gartland Elizabeth M h 491 Worthington
Garvais Joseph emp USA h 128 Hickory
Garver Emmert B patternmkr rms 33 Salem
William cigarmkr h 172 College
Garvey Andrew T emp city h 183 Tyler
Anna B saleswoman 335 Main h 586 Liberty
Bridget emp 471 Chestnut bds do
Bridget A clk h 586 Liberty
Catherine wid Patrick h 39 Long View av
Daniel elect bds 95 Bancroft
Daniel in U S Army
Eugene emp BMachToolCo h 48 Thomas
George in USN res inq 40 Brookline av
George emp USA bds 67 Butler
Hannah h 29 Alfred
Helen emp 1414 State bds do
Hugh emp USA h 335 Oakland
James J com trav 54 Fort h 59 Kenwood Park
James M sec Benjamin Goldstein Inc 17 Elm h 36 Kenwood Park
John emp FRCo rms 75 Dwight
John emp NEWCo bds 581 Liberty
John F h 144 Bloomfield
John F in USA res inq 303 Eastern av
John H foreman SWasteCo bds 340 Eastern av
John J clk SpfdPublicMarket bds 40 Brookline av
John J emp FRCo h 36 Benton
John J floorman 392 Main bds 27 Congress
John T fireman bds 357 Armory
John W emp HampdenLumberCo h 67 Butler
Josephine clk 392 Main bds 95 Bancroft
Katharine C bkkpr 141 Chestnut bds 40 Brookline av
M Agnes insp NapierSawWks bds 357 Armory
Margaret E cashier 334 Main bds 21 Medford
Margaret M wid Daniel h 21 Medford
Martin coachman h 586 Worthington
Mary emp 166 Buckingham bds do
Mary Mrs h 113 Butler
Mary wid Michael h 357 Armory
Mary wid Timothy h 95 Bancroft
Mary A wid John h 9 Bond
Mary E steno 22 Taylor bds 40 Brookline av
Mary E wid Michael h 27 Congress
Mary H tchr bds 27 Congress
Mary L rms 82 Temple
Mary T bds 586 Liberty
Michael emp USA bds 29 Alfred
Michael A in U S Navy
Michael F railway mail clk bds 27 Congress
Michael J lab bds 586 Liberty
Nellie bds 138 Spring
Patrick H emp USA h 688 Union
Patrick J emp USA h 303 Eastern av
Patrick T carp h 6 Harriet
Raymond bds 34 Leyfred ter
Raymond J student bds 39 Long View av
Samuel E emp NETel&TelCo h 37 Greenwood
Thomas paver h 407 Armory
Thomas rms 75 Dwight
Thomas A emp city h 164 Tyler
Thomas J asst engineer USA h 45 Ledyard
Thomas M emp StRy h 21 Medford
William H emp USA bds 303 Eastern av
William J rms 40 Locust
William J mach bds 39 Long View av
William P janitor bds 30 Alderman
Garvin William clk 451 Main h 173 Wilbraham av
GARY ARTHUR R pres and gen mgr Kennedy's of Spfd 271 Main h 216 Pearl—See p 66
Gaskell Edward T newsdealer 600 N Main h 604 do
Gaskill Samuel J h 36 Terrence
Gaskins Hampton boxmkr rms 190 Chestnut
Gasparini Andrea lab bds 219 Water
Angelo lab h 33 Norwood

All the News When It IS News in the Springfield Union

POOLE DRY GOODS COMPANY Successor to W. D. Kinsman Co.
Main, Cor. Bridge, and Court Square Store, Main Cor. Court Square
Millinery and Draperies

Gasparini
Domenico emp FTLey&CoInc rms 167 Union
Giuseppe hodcarrier h 60 Gardner
Gasper John contractor h 58 Morris
Gasperucci Angelo shoemkr 558 Worthington bds 174 Spring
Gassner James C h 33 Bristol
Gastaldi Luigi lab h 78 Howard
Gaston Paul C emp SProvCo h 72 Congress
Gastoni Carlo baker h 84 Howard
Gatchell Alice E Mrs matron Buckingham school rms 11 Niagara
Fred F music teacher (207) 525 Main res Saybrook Point Ct
Gatchell's Orchestra Fred F Gatchell leader (207) 525 Main
Gatelee J F Co (JohnFGatelee) motion picture supplies (24) 225 Main
John F (JFGateleeCo) (24) 225 Main bds Hotel Royal
Gaten John H h 23 Gardner av
Gates Albert emp JAAngers&Bro h 194 Hickory
Albert A collector 41 Hampden h 15 Locust
Albert H clk 139 State h 13 Hawthorne
Albert W elect PPubCo h 15 Locust
Anna M wid George A bds 82 Stockman
Arthur in USA res inq 199 Northampton av
Charles A motorman h 25 Gordon
Charles E milkman h 99 Pine
Clarence emp 27 Park bds 49 Portland
Clarence S foreman 179 Dwight h 24 Claremont
Edgar F emp B&M h 53 Greenwich
Edith emp 345 Main bds 146 Belmont av
Edward J toolmkr rms 25 Margaret
Ella B wid Henry M bds 42 Magnolia ter
Ellen Mrs nurse h 24 Donald
Ernest A physician 49 N Main h do
Everett E shipping clk B&B bds 19 Alderman
Fannie A Mrs bds 146 Belmont av
George H mgr (304) 274 Main res inq do
Harrison C foreman JAAngers&Bro h 199 Northampton av
Howard P (ReoSpringfieldCo) 96 Broadway h 41 Daytona
Isabelle rem to Longmeadow
Joseph H cableman h 24 Donald
Lewis waiter bds 41 Hubbard av
Lois wid Francis bds 58 Calhoun
Martha G wid Patrick J tel opr MurdoughBros h 23 Church
Maybell M wid Edward R rem to Longmeadow
Ralph F chauffeur h 57 Hayden
William emp USA h 3 Water Ind Orchd
Gath Angeline H clk TheHarleyCo bds 319 State
Blanche E clk SF&MInsCo bds 319 State
Franklin H in USA res inq 6 Salem
Georgia L Mrs steno 425 Main h 6 Salem

Gath
Howard E in USA res inq 319 State
William H wool sorter h 319 State
Gathers Jennie R wid Barton N bds 9 Brightwood av
Gatte John F emp (24-25) 225 Main h (1) 270 Pearl
Gatti Giuseppe confectionery 560 Worthington rms 616 do
John (BayStateShoeRepairingCo) 300 Bridge bds 221 Worthington
Joseph emp BSS&WCo bds 16 Tyler
Lorenzo driver h 16 Tyler
Luigi rem to Mittineague
Gaucher Napoleon mason h 11 Central
Gaudet Albany J clk FRCo h 27 Myrtle
Damien J mach h 47 Johnson
Gaudette Albert carp h 355 Armory
Arthur P mach h 389 Armory
Charles chauffeur 16 Sanford h 173 Wilbraham av
Edward F carp h 24 Sullivan
George clk (811) 500 Main res E Longmeadow
Harry carp h 532 Liberty
Homer emp NEWCo h 443 Armory
John emp USA h 24 York
Joseph carp h 91 Pine
Joseph O mach h 14 Richelieu ct
Marcella emp FRCo rms 29 Arch
Marie nurse MercyHospital bds do
Marie wid Fred h 11 Jenks
Peter Mrs bds 71 Adams
Rose bds 355 Armory
—see Godette
Gaudiosi Michele polisher h 104 Cleveland
Gaudreau Adrien emp HFCCo bds 61 Oak Ind Orchd
Albert H (Bay State Mach and Tool Co) 30 Cypress ct rms 36 John
Alfred (Bay State Mach and Tool Co) 30 Cypress ct res inq do
Charles D mach bds 36 John
Delima h 269 Worcester Ind Orchd
Eugene A barber and pocket billiards 271 N Main h 52 Waverly
Honore clk 218 Main Ind Orchd bds 273 Worcester do
Leo toolmkr bds 36 John
Leondore bds 273 Worcester Ind Orchd
Napoleon carp h 36 John
Napoleon emp HFCCo h 273 Worcester Ind Orchd
Oscar toolmkr h 281 Worcester Ind Orchd
Richard J (Bay State Machine and Tool Co) 30 Cypress ct h 52 Huntington
Samuel J clk 291 Main rms 4 Salem
—see Goudreau
Gaugh Charles F v prin Bay Path Institute 292 Main res Longmeadow
Julie C field sec Bay Path Institute res W Spfd
Gauglirdo Antonio barber bds 35 Wolcott
Gault J Frank mach B&M shops bds 68 Marlboro av
William H real estate (24) 25 Harrison av h 653 State
Gaunt Annie A bds 47 Ladd

FURNITURE STORED, PACKED AND SHIPPED TO ALL PARTS OF THE WORLD. Office, 315 BRIDGE STREET.
CENTRAL Storage Warehouse

OPPENHEIMER AND FIELD Sp. Fire & Marine
14 FORT STREET River 4500 Local Agents

Frank J emp RWRiceCoalCo h 298 Tyler
Frank L salesman Dexter'sBakery bds 209 Walnut
Hattie B wid George W h 209 Walnut
Howard A com trav h 68 Temple
Mabel H emp ShepardsonExtractCo bds 209 Walnut
Rebecca H emp BelmontChemical Co bds 209 Walnut
William A emp StRy h 47 Ladd .
Gauthier Albert E clk 311 Main h 27 Myrtle
Alfred emp USA h 47 South Ind Orchd
Anthony J barber h 49 Van Ness av
Arthur in U S Army
Arthur emp CVMfgCo h 263 Center Ind Orchd
Aurelia wid Silas V h 688½ Main
Carrie A agt Mass Society for Prevention of Cruelty to Children 5 Court House Place res Northampton
Charles Z real estate h 14 Dresden
Emile H cigarmkr MHBarnett res Agawam
Ernest emp HFCCo h 220 Main Ind Orchd
Frank emp NatEquipCo bds 47 Merwin
George salesman Loose-WilesBiscuit Co res Holyoke
Gilbert emp LMfgA h 2 Quebec Ind Orchd
Henry emp FMWBCo bds 279 Worcester Ind Orchd
Herman emp NatEquipCo rms 27 Bliss
Isidore confectionery 622½ Main and carp h 257½ Main Ind Orchd
John J emp CVMfgCo h 14 Orchard av Ind Orchd
Joseph engineer 392 Main h 401 Water
Joseph rem to Canada
Joseph foreman KMCo res Holyoke
Joseph E emp USA h 64 Wilmont
Joseph L h 244 Springfield
Leon F elect h r 104 Stockman
Letitia M steno 367 Worthington bds 64 Wilmont
Louis J bds 29 Wendell av
Peter N emp USA h 111 Massachusetts av
Stanislas engineer 392 Main h 401 Water
Theodore cigarmkr MHBarnett res W Spfd
Theodore J in USN res inq 29 Wendell av
Theophile clk 283 N Main bds 47 Bradford
William emp HFCCo bds 279 Worcester Ind Orchd
William emp IOCo h 210 Center Ind Orchd
William X carp h 85 Ashley
Zephirin emp HFCCo h 2 Water Ind Orchd
Zephirin emp FCorp h 279 Worcester Ind Orchd
—see Goodrich

Gautieri Sisto carp USA h 764 Belmont av
Gauvin Ernest emp B&M h 53 Grover
Gavas Nick emp (36) 327 Main rms 161 do
Gaveras Panagiotes D confectionery 586 Main h 47 Richelieu ct
Gavin Bridget E wid James rem to Hazardville Ct
Daniel foreman MEnvCoDiv h 253 Main Ind Orchd
Hugh J clk 74 Main h 108 Byers
Mae manicure (1) 115 State bds 38 Rutledge av
William F condr h 173 Wilbraham av
Gavriski Ignacio lab h 78 Boylston
Gawinski Joseph lab h 207 Sharon
Gawlik Stanislaw lab h 75 Main Ind Orchd
Gawronski Jan shoemkr bds 33 Congress
George lab h 111 Congress
Stanislaw emp HLHandyCo h 33 Congress
Gay C Laforest emp FRCo h 29 Auburn
Fred J emp BostonMutLifeInsCo h 11 Sherrington ct
George A engineer h 558 Main
Harold L in USA res inq 558 Main
Henry P chauffeur h Nathaniel
Joseph h 184 Carew
William clk 243 Bay h 95 Northampton av
Gaylor Bros (Charles E and John Gaylor) confectionery 88 Ferry
Charles E (GaylorBros) 88 Ferry h 46 Emery
John insp USA and (GaylorBros) 88 Ferry bds 46 Emery
Gaylord Frank elect bds 129 Greene
Frederick T emp BSThreadWks h 30 Congress
George B h 95 Montrose
Ida W Mrs music tchr (620) 31 Elm rms do
James D painter rms 19 E Court
James F physician 789 State h 173 Thompson
Jennie S bds 56 Florence
Louis drug clk bds 30 Congress
Ralph W clk Smith&Wesson bds 95 Montrose
Sarah supt Home for Friendless Children 37 Buckingham bds do
William S foreman SpfdBottlingCo res Westfield
Gaynor John clk CVMfgCo bds 164 Worcester Ind Orchd
Thomas J foreman CVMfgCo h 164 Worcester Ind Orchd
Thomas L reporter bds 164 Worcester Ind Orchd
Gazda Anthony emp 41 Hampden res Chicopee
Gazzaniga Luigi h Burghardt
Gdula Joseph bricklayer h 192 Franklin
Nathan mech bds 192 Franklin
Geagan Patrick private USA h 159 Tyler
Gear Patrick A emp B&M h 8 Grosvenor
Geary Charles W patrolman rms 24 Besse pl
J Augustus com trav EOSmithCo bds 72 Carew
John F emp BMCo h 32 Talcott av

LET US HANDLE YOUR INSURANCE. WE KNOW HOW, AND SELL ALL KINDS—SEE EASTERN LAND TRUST
Open Saturdays until 9 p.m. M. V. CASS, Manager
Tel. River 7974 244 MAIN STREET

CHARLES HALL, Inc. Hotel, Restaurant and Bar Supplies in China, Glass, and Silver.

Geary
Mary T clk 130 Lyman bds 191 Carew
William H h 21 Trafton rd
—see Gary
Gebbie Ethel F emp Smith&Wesson bds 405 Eastern av
Flora G emp Smith&Wesson bds 405 Eastern av
John emp Smith&Wesson h 405 Eastern av
John H jr mach bds 166 Alden
Gebhardt Edward F v pres The Steam Motors Co (328) 10 Broadway res inq do
Gebo Edgar driver bds 84 Bliss
Edward in U S Army
Ella M emp MBCo bds 84 Bliss
Frank piano mover h 73 Central
Fred emp 130 Lyman bds 185 College
George clk 324 Main bds 29 Central
George D emp NEWCo bds 499 N Main
Irene E tel opr bds 573 State
John h 81 Elm
Leon J emp HMfgCo h 141 Walnut
Merritt foreman 36 Sanford h 66 Malden
Napoleon hairdresser (303) 356 Main h 465 Sumner av
Peter trucking h 29 Central
Peter jr piano mover h (511) 525 Main
Philip emp 170 Wason av bds do
Philip Mrs h 84 Bliss
Samuel emp HMfgCo h 11 Merwin
Trefle rem to Thompsonville Ct
Walter A emp NEWCo h 50 Hastings
Gebron Charles lab h 26 Allendale
Peter mach bds 26 Allendale
Geckler Burton Edward draftsman (40) 476 Main h 335 St James av
Gedney Samuel C h 693 Belmont av
Gee Harold W salesman KibbeBrosCo res New Britain Ct
Percy W brick mason bds 44 Hawthorne
Geegan Bridget B bds 22 Newland
James auto painter h 18 Coomes av
Joseph painter bds 22 Newland
Mary A bds 22 Newland
Geehan Morris carp h 75 N Main
Geehopp Banz h 225 Oakland
Geer Adelbert R emp B&A h 42 Ruskin
F E & Co (FrankEGeer) scale builders 32 Moore
Frances B tchr h (306) 774 State
Frank E emp NatEquipCo h 53 Talcott av
Frank E (FEGeer&Co) 32 Moore h do
George M rms 41 Spring
Myron F emp 32 Moore h 35 Donald
William J emp USA h 415 Belmont av
Geffken J Wesley emp B&A bds 91 Pine
Geffredo Raffaele lab h 67 Gardner
Gegan—see Geagan
Gehrecke Walter emp BMCo h 499 Main
Geisel Adolf A dist mgr Federal Trucks 33 Winter h 111 Magnolia ter

Geisel
Adolph A compositor PPubCo bds 19 Mattoon
Anna Mrs h 19 Mattoon
Theodor h 162 Sumner av
Theodor R mgr Hampden branch SBrewCo Willimansett h 74 Fairfield
Geisel's Block 12-14 Taylor
Geissler Paul tinsmith rms 37 Warriner av
Gelaimo George baker bds 78 Charles
Gelb Fannie clk 340 Main bds 96 Sharon
Morris baker h 96 Sharon
Gelfi Arturo porter rms 10 Dale
Gelfman Abraham sec Springfield Wholesale Grocery Co Inc 222 Chestnut h 1497 North
Hyman emp NEWCo h 111 Bancroft
Joseph W treas Springfield Wholesale Grocery Co Inc 222 Chestnut and (Springfield Motor Sales Co) 64 Taylor h 82 Calhoun
Gelin Benjamin in USA res inq 50 Hollywood
Ruth music tchr bds 50 Hollywood
William shoe dealer 514 Main h 50 Hollywood
Gelina Alexandre emp HMfgCo h 40 Farnsworth
Joseph mech bds 55 Hamburg
Louis O teamster h 55 Hamburg
Gelineau Hermas C emp SAircraftCo h 161 Main Ind Orchd
Joseph N emp USA bds 193 Wilbraham rd
Louise M wid Charles W h 134 Main Ind Orchd
Ovila C physician 304 Main Ind Orchd h do
Geller Ida steno emp 222 Chestnut bds 20 Hebron
Samuel cloaks and suits 163 Ferry h 20 Hebron
Samuel peddler h 45 Morgan
Gellis Mary Mrs h 120 Greene
Gemme Alphonsine Mrs bds 118 Main Ind Orchd
Frederic barber 521 Plainfield h 493 do
Frederick T barber (4) 291 N Main h 523 Plainfield
William F insp USA res Mittineague
Genack Arthur rms 28 Saratoga
Joseph M (Genack'sBootShop) 315 Main h 132 Firglade av
Genack's Boot Shop Joseph M Genack prop 315 Main
Genden Bros (Nathan and Samuel Genden) automobile parts second hand 28 Morgan
Nathan (GendenBros) 28 Morgan h do
Samuel (GendenBros) 28 Morgan bds 1154 North
Gendreau Albert emp CVMfgCo bds 14 Parker Ind Orchd
Alfred in USA res inq 278 Center Ind Orchd
Archille emp USA bds 278 Center Ind Orchd
Arthur emp BMachToolCo bds 17 Holyoke

"CERTIFIED" NATURAL ICE Best for Refrigeration Pure and Wholesome Springfield Ice Co. 47 DWIGHT ST. 195 ALDEN ST.

S. J. CORDNER CO. Columbia Igniter Batteries ALWAYS ON HAND
22 Taylor St. 425 St. James Av. 20 Oak St.

Gendreau
Edmond clk 56 Johnson Ind Orchd bds 54 do
Edmund J real estate 176 Main Ind Orchd h do
Ernest emp HMfgCo h 85 Rosewell av
Euclide carp h Geneva av Ind Orchd
Fred J insp USA rms 643½ Main
Joseph emp FCorp h 278 Center Ind Orchd
Joseph E groceries and meat 176 Main Ind Orchd h do
Lawrence emp NEWCo h 57 Mason
Marguerite Mrs h 14 Parker Ind Orchd
Rose clk 56 Johnson Ind Orchd bds 54 do
Wilfred U collector 219 Worthington h 10 Rutledge av
Wilfrid C emp NEWCo bds 54 Johnson Ind Orchd
Wilfrid L grocer 56 Johnson Ind Orchd h 54 do
Gendrin Charles h 16 Montpelier
Gendron Arthur H in U S Army
Joseph emp HMfgCo h 158 Walnut
Henry J emp USA h 14 Revere
John B mach h 78 Cleveland
Velie J bds 158 Walnut
Wilfred baker bds 40 Lexington av
General Electric Co Frederick Rogers jr resident agt electric supply mfrs sales office (613) 500 Main
Genereux Oscar emp MPEquipCo h 393 Birnie av
Genesee Sanitarium Mrs Agnes M Garland supt 36 Montrose
Genest Aloria druggist bds 55 Parker Ind Orchd
Lucien shoemkr bds 55 Parker Ind Orchd
Lucina wid Honore h 55 Parker Ind Orchd
Geneva The apartment house 30 Myrtle ter
Gengenbach Elsie L steno (15) 25 Harrison av bds 91 Tyler
Fred C clk PPKellogg&CoDiv bds 91 Tyler
George F emp USA h 91 Tyler
Henry F emp NEWCo rms 9½ Bliss
Herbert E emp USA rms 7 Lillian
Louis L emp Smith&Wesson h 710 Union
Louis W mach bds 710 Union
Nellie A emp KibbeBrosCo bds 710 Union
Oscar H carriage painter 236 Pendleton av h do
Genier James plumber bds 24 Water Ind Orchd
Joseph lab bds 24 Water Ind Orchd
Severe lab h 24 Water Ind Orchd
Genosi Alessandro packer 357 Main h 46 Wilcox
Genowlski Victor emp 41 Hampden res Chicopee
Gensheimer Henry purchasing agt 130 Birnie av h 46 Douglas
Gentile Alfonso rem to Worcester
Alfonso (A&LGentile) 343 Water h 345 do
Anna M wid Giuseppe h 20 William

Gentile
Antonio lab h 39 William
A & L (Alfonso and Luigi Gentile) grocers and meat market 343 Water
Francesco lab h 28 Whitney pl
James painter h 12 William
Luigi (A&LGentile) 343 Water h 105 Howard
Vincenzo emp USA h 93 Margaret
Genty Anna M clk 392 Main bds 24 Alden
Genza Rudolph mech h 16 Congress
Geoffrion Alfred barber HotelWorthy h 34 Silver
Alfred brakeman h 406 Franklin
Alice janitress NETel&TelCo h 794 Main
Arthur R mach h 285 Pecousic av
Dosithe carp h 794 Main
Emilie M tchr bds 26 Niagara
Emma nurse bds 34 Silver
Evon Mrs (Yvonne) 116 Main bds 73 Bradford
Existe E supervisor NETel&TelCo h 72 Acushnet av
Francois X painter h 44 Clinton
Hilda bds 34 Silver
Louise A emp (503) 310 Main bds 44 Clinton
Orille painter bds 253 Water
Peter emp B&M bds 44 Clinton
Romeo emp 20 Dwight h 4 Eagle
Wilfred chauffeur 234 Main bds 281 N Main
Georgacakis George N confectionery 2 Whittier h 701 Sumner av
Georgakopoulos Peter emp NEWCo h 104 Plainfield
Georgantas Kostos h 512 Worthington
George Agnes N clk 138 State bds 26 Woodside ter
Andrew emp KMCo bds 39 Centre
Angela wid Augustino h 134 Eastern av
Annie Mrs h 5 Gray's av
Annie Mrs emp WHMChocolateCo h off Switzer av
August porter 309 Main rms 1245 North
Bert lab rms 221 Worthington
Charles H foreman BMachToolCo h 26 Woodside ter
Charles J trimmer h 96 Centre
Costas lab rms 31 Sargeant
Elizabeth S wid Charles O rms 24 Mountainview
Eugene H h 42 Auburn
Francis h 166 Hampden Ind Orchd
Frank emp city h 134 Eastern av
Frederick E rem to Boston
Gust cook 463 Main rms 31 Auburn
Harry (George&Manos) 526 Chestnut bds (4) 152B N Main
James waiter 622 Main res inq do
James rem to Worcester
Jordan A tailor 61 Sumner av bds 16 Patton
Joseph polisher h 32 Johnson Ind Orchd
Krekor A emp KMCo h 39 Centre
Mary Mrs bds 134 Eastern av
Nicholas emp 242 Worthington rms 153 Main

THE UNION has full Associated Press Service Morning, Evening and Sunday.

POOLE DRY GOODS COMPANY Successor to W. D. Kinsman Co. *Underwear and Hosiery*
Main, Cor. Bridge, and Court Square Store, Main Cor. Court Square

Paul (Costopoulos&George) 66½ Main rms 23 do
Paul J foreman HMfgCo bds 216 Wilbraham rd
Pierre M rem to Lowell
Sadie Mrs peddler h r 36 Ferry
Sign Shop John E Griffin mgr sign painters 17 Taylor
Sophia M wid Charles bds 77 Andrew
Stergios barber 3 Cooley pl res inq do
The apartment house 15 Donald
Thomas rem to Chicopee
William tinsmith h 108 Patton
William J tailor emp 252 Main bds 18 Wilcox
& Manos (Harry George and Manos Tsiridis) confectioners 526 Chestnut
Georgelle Michael in USA res inq 356 Belmont av
Michael E h 7 Hawley
Georgian Court The apartment house 120 Belmont av
The apartment house 34 Myrtle
Georgiou Hadzzi lab h 67 Franklin
Ignatios mech h 67 Franklin
Simon h 23 Ferry
Gerald George H asst bkkpr UELCo rms 68 Walnut
Geraldi Pietro cement wkr h 86 Gardner
Geran Evelyn S bds 37 Avon pl
John pocket billiards 620 Page blvd h 40 Duryea
Michael J restaurant 235 Main h 37 Avon pl
Olive C bds 37 Avon pl
Gerard William J lunch room 193 Main h 210 High
William M watchman 387 Main h 16 Marble
Gerardi Peter paper cutter rms 319 Central
Geray Edgar in U S Army
Gerber Edward plumber bds 131 Cass
Jacob plumber 130 Sharon h 120 Congress
Mendel shoemaker 171 Sharon h 131 Cass
Sarah clk 340 Main bds 131 Cass
Gerbich John G rem to Ohio
Gerdts William J h 135 Massasoit
Gere Laura B Mrs tchr bds Bay rd
Robert W emp FRCo and pres The Highland Press 9 Sherman h Bay n Berkshire av
Gereau Martin A lab h 11 Alert
Gerhard Ernest P Mrs rms 155½ Main
Harry C emp AmRyExCo rms 155½ Main
Gerida Isaac porter h 99 Ferry
Geriken John mach rms 83 Bliss
Gerlach Daniel A trav freight agt (326) 244 Main h 877 Belmont av
Germain Arthur J h 748 Main
Emil Mrs rem to Holyoke
George hostler bds 748 Main
Gideon auto mech rms 47 Mattoon
Isidore J emp WWCorp h 43 Marshall
James emp USA h 88 Cleveland
John h 748 Main
Theodore teamster bds 748 Main
Germaine Edward filer bds 368 Armory

George A watchman T-PACo h 368 Armory
Henry blksmith emp 9 New h 21 Pasadena
John in USA res inq 368 Armory
Louis J polisher h 31 York
Victor C toolmkr rms 42½ Harrison av
German Evangelical Lutheran Church 24 King
Germmeisen Barbar housekpr 63 Hollywood
Germona Associates Edward J Murphy treas realty trust (202) 317 Main
Building 53 Hillman
Germond Annie P bds 62 Avon pl
Gerndois Richard real estate h 347 Bay
Gero George J h 40 Van Ness av
Howard L emp B&A h 21 Newland
Joseph emp USA h 163 Walnut
William barber emp 184 Worthington rms 107 Spring
Gerould Harriet D tchr CentralHigh School h 659 State
Geroux Fred lab rms 178 Carew
Joseph emp StandardOilCo h 178 Carew
Gerow Henry emp city rms 31 Greenwood
Gerrard Catherine R bds 71 Walnut
Clarence C physician 71 Walnut h do
Henry C physician 2 Gerrish ct h do
Raymond T in USA res inq 71 Walnut
Gerrish Charles W in USA res inq 356 Belmont av
Ella M wid Charles W bds 24 Harvard
John designer rms Y M C A
Park Walnut junc Ashley
Gerry Annie I general sec Union Relief Assn 3 Market h 92 School
Frank rem to Greenfield
Gershman Harry rem to New Haven Ct
Gerstadt Philip bkkpr 735 Worthington bds 22 Morris
Gerstein Isaac prop RoyalDressMfgCo 758 North h 1054 do
Isidore L salesman 52 Taylor h 49 Prospect
Gerts Frank rem to Hartford Ct
Gertsner Rudolph emp HC&PCo rms 14 Medford
Gerue Leo carp bds 486 Chestnut
Gervais Alfred lab h 13 Jenksville Ind Orchd
Amedee foreman B&B h 87 Norwood
Denis O pocket billiards and cigars 474 Mill h 36 Pasadena
Helder carp bds 32 Pequot Ind Orchd
Joseph carp h 32 Pequot Ind Orchd
Louis in USA res inq 32 Pequot Ind Orchd
Raoul foreman 98 Broadway h 233 Summer
Samuel emp CVMfgCo h 243 Main Ind Orchd
Gesner Clarence E capt HoseCoNo10 h 33 Greenwich

CENTRAL Storage Warehouse FORWARDERS of Household Goods to all Western Points at Reduced Rates. : : : : Office, 315 BRIDGE STREET

OPPENHEIMER AND FIELD INSURANCE
14 FORT STREET River 4500 Fire—Accident—Auto

Frank F cabinetmkr h (8) 42½ Harrison av
Getchell Charles H engineer FTLey&Co Inc h 95 E Alvord av
Frederick E credit mgr res 110 King's highway W Spfd
Getluk George lab h r 178 Sharon
Getmanchuk Steve janitor FRCo bds 68 Congress
Gettings John emp CVMfgCo h 258 Worcester Ind Orchd
Gettman Alvera wid Leonard h 22 Willard av
Benjamin L toolmkr bds 22 Willard av
Cora S Mrs fitter 361 Main h 273 N Main
Selma A steno FTLey&CoInc bds 22 Willard av
Geyer Robert C emp BMCo rms (7) 152B N Main
Ghabour Arthur J mech 153 Chestnut res Thompsonville Ct
Ghareeb Farris K barber 226½ Main rms 40 Greenwood
Ghenier Leo P emp BozartRugCo h (2) 152C N Main
Ghidoni Umberto J lab h 607 Main
Ghisellini Virginia wid Casmiro emp BS CorsetCo h r 184 Union
Giacobbe Anthony D in USN res inq 11 Woodworth av
Mary Mrs midwife h 11 Woodworth av
Sisto h 11 Woodworth av
Giacone Fidele lab bds 76 Water
Giagossian Archie (IdealShoeRepairing Co) 152 Main bds 64 Maynard
Giamberti Antonio lab bds 14 Alert
Gianaclis Costas bootblk h 40 Greenwood
Gianakopoulos George lab h 208 Sharon
Gianapulos Peter porter rms 24 Clinton
Giannetti Alex pressfeeder h 127 Colton
Joseph lab h 41 Hayden
Giannis Georgio cook h 73 Franklin
Giant Heater Co The Henry H Caswell sec oil and gas heaters 75 Temple
Giard Alfred emp DuckworthChain&MfgCo h 78 Adams
Arthur J clk 538 Main h 37 Winthrop
Eugene E in USA res inq 37 Winthrop
Hervey H clk (811) 500 Main bds 37 Winthrop
Iona clk bds 37 Winthrop
Gibb Agnes Mrs tchr E Union st school res W Spfd
Ann wid David bds 180 Union
Gibbings William S woodwkr bds 40 Temple
Gibbins Earl E sec SIronWks and in USA res inq 46 Wellesley
Hazel sec Chestnut st school bds 46 Wellesley
James pres and treas SIronWks 108 Taylor h 46 Wellesley
Gibbo Mathilda wid Reuben bds 104 Central
Walter E emp KibbeBrosCo h 104 Central
Gibbons David emp BMachToolCo bds 69 Tenth
Delia dressmaker 61 Greene h do
Delia A nurse rms 79 Keith
Frederic C H treas and mgr The C A Nichols Co (417) 356 Main res Longmeadow
Guy in U S Army
James A sec and treas SBrewCo 54 Fort h 440 Sumner av
Lena E art needlework 23 Besse pl rms 68 Temple
Mary dressmkr h 61 Greene
Mary A clk 392 Main bds 69 Tenth
Michael J drop forger h 21 Tracy
Miles D emp HMfgCo h 153 King
Raymond rem to Worcester
Sadie H rem to Hartford Ct
Thomas emp BMachToolCo h 69 Tenth
Thomas E clk BMCo h 443 N Main
Gibbs Arlina Mrs h 74 Dawes
Arthur E rem to Washington D C
Beatrice H clk 66 Hancock bds 64 do
Carroll H supt 256 Main bds 30 Monroe
C Burton lawyer 2½ Main bds 63 Waverly
Edna M steno (416) 31 Elm bds 69 Norwood
Edward A ice dlr 90 Pasco rd Ind Orchd h do
Ella E nurse rms 175 Maple
Ernest student bds 33 Continental
Family Orchestra A E Gibbs leader 71 Main
Fannie E tchr Carew st school res W Spfd
Frank teamster h 90 York
Frank L clk 193 Worcester Ind Orchd h 146 Myrtle do
GIBBS HARRY EDGAR prop The Gibbs Piano Co 71 Main h 33 Continental—See p 197
Hazel P clk bds 54 Dexter
Howard rem to Washington D C
James in USA res inq 5 Quebec Ind Orchd
J Edwin custodian ChicopeeNat Bank h 63 Waverly
Margaret A Mrs bds 350 Dickinson
GIBBS PIANO CO THE H E Gibbs prop pianos piano tuners talking machines musical merchandise and band instruments 71 Main—See p 197
Ralph B Mrs h 57 Warner
Raymond B foreman HMfgCo h 93 Florence
Ruth steno emp 328 Dwight bds 90 Pasco rd Ind Orchd
Samuel L emp Smith&Wesson h 54 Dexter
Stanley S P emp USA h 203 Pendleton av
William H jr emp NEWCo h 249 White
Winslow S insp USA h 10 Howard pl
Gibbud Juliet W wid Rev Henry B editor The Substitute 174 Marion h do
Gibeau Adelbert in USA res inq 259 Main Ind Orchd

Contractors, Builders, Real Estate Loans and Insurances, Notary Public— SEE EASTERN LAND TRUST
Open Saturdays until 9 p.m. Tel. River 7974 M. V. OASS, Manager 244 MAIN STREET

CHARLES HALL, Inc. 65 Open Stock China and Semi-Porcelain Dinner Sets

Gibeau
Aloria emp HMfgCo bds 259 Main Ind Orchd
Donat emp KMCo bds 259 Main Ind Orchd
Eugene A mach emp USA h 31 Chester
Frank W carp h 67 Bliss
Lewis emp JohnPapineau h 43 Central
Paul E emp LMfgA h 259 Main Ind Orchd
Zephirin barber h 226 Parker Ind Orchd
Gibeleau John emp USA rms 16 Clayton
Giberti Giuseppe peddler h 92 Charles
Mary wid Eliseo h 23 Collins
Tony emp KibbeBrosCo res W Spfd
Giblin Anna M bkkpr bds 76 Cambridge
Edward E compositor SpfdUnion bds 76 Cambridge
Edward M clk 47 Water bds 15 Central
Eugene W h 76 Cambridge
Florence M steno bds 76 Cambridge
James B A mach h 181 Pendleton av
Patrick F insp USA h 135 King
Gibney Daniel insp USA res Thompsonville Ct
Gibson Alice wid James bds 254 Pearl
Burton J Mrs h 18 Walnut ct
Ethel S bds 15 King
Frederick E h 756 Worthington
Helen A wid Elmer E h 15 King
Hollister Mfg Co Walter M Flint Plymouth N H pres Charles W Dodson Longmeadow treas mfrs of automobile accessories 376 Birnie av
Judd B insp USA h 62 Bay
Lila A bds 18 Walnut ct
Lucy J wid Cyrus D h 3 Salem
Mary E steno 293 Bridge res Holyoke
Montgomery S emp (510) 387 Main res inq do
Robert B emp USA h 79 Tyler
Sarah Mrs bds 563 Main
William in USN res inq 499 N Main
Winthrop S emp USA rms 98 Florence
Gidiuli Menotti furrier emp 392 Main h 60 Bliss
Gidley Cora billing clk HMfgCo bds 34 Dorchester
Helen M steno (417) 356 Main bds 34 Dorchester
Robert T rem to Boston
William S author h 34 Dorchester
William S jr emp USA h 34 Dorchester
Giermanski Joseph emp FRCo h 29 Falmouth av Ind Orchd
Giesy H Lee in USA res inq 46 Main
Giffen Ronald M mgr (317) 387 Main h 41 Bryant
Giffin Arthur A emp Wright&Ditson VictorCo h 317 Eastern av
Harriet L proofreader SP&BCo bds 85 Spring
William H mgr 380 Main bds 33 Pearl st pl
GIFFORD ALBERT W safe dealer and lock expert 31 Lyman bds 72 Princeton—See p 234

Gifford
Archer P emp FRCo h Imperial Park off Liberty
Arthur L h 45 Trinity ter
Edwin R clk USA bds 19 Gordon
Elliot W bds 25 Thompson
Ernest G carp h 19 Gordon
Frank emp TRO'Brien h 20 Hubbard av
Frank emp NPCo h 71 Central
Fred L h 91 Oak Grove av
Fred L Mrs emp Smith&Wesson h 110 Wellington
Irwin H in USA res inq 234 Plumtree rd
John J rem to Boston
Rebecca A wid John H h 72 Princeton
Theron M foreman KMCo h 67 Albemarle av
Thomas h 234 Plumtree rd
Giggey Charles E engraver h 66 Marble
Tillie L Mrs h 80 Spring
Giguere Beatrice emp MEnvCo bds 7 Hillside pl
Cyrille mach h 248 Quincy
Emile F emp NEWCo bds 70 Edendale
Eugene drop forger bds 7 Hillside pl
Exiole emp HCWheelCo h 7 Hillside pl
Joseph mech bds 289 Carew
Lucy emp MEnvCo bds 7 Hillside pl
Philias emp MEnvCo bds 7 Hillside pl
Gilbert Abraham L nurseryman and florist 40 Homer h do
Adolph W pres and general mgr The C V Mfg Co h 140 Oak Ind Orchd
Albert F salesman 31 Market h 125 Garfield
Alfred R toolmkr h 45 Medford
Alice G wid Nathan C bds 408 Walnut
Alice H h 30 Pearl
Alice L emp BSCorsetCo bds 48 Lexington av
Anna V bds 48 Lexington av
C E Mrs h 65 Mason pl
Charles E clk 226 Worthington h 55 Dawes
Charles E emp USA h 31 Wilton
Charles H gauge insp NEWCo h (9) 41 Magazine
Clifford mach h 91 Marion
Eliza B wid Thomas h 48 Lexington av
Ernest B emp Smith&Wesson h 59 Cambridge
Fred plumber emp 171 Spring h 46 Windsor
George emp DuckworthChain&Mfg Co bds 172 Long Hill
George V emp SpfdUnion h 81 Saratoga
Georgiana Mrs h 41 Bliss
Gertrude A wid Peter h 81 Saratoga
Harry M dentist (42) 327 Main h 68 Kimberly av
John waiter rms 51 Market
Joseph rem to Philadelphia Pa
Lilly E bkkpr bds 45 Medford
Louis rem to Longmeadow

"Certified" Ice GUARANTEED TO BE PURE & WHOLESOME FOR ALL PURPOSES SOLD BY THE Springfield Ice Co. 47 DWIGHT ST. 195 ALDEN ST.

S. J. CORDNER CO. Prest-O-Lite Gas Tanks CONSTANTLY ON HAND 22 Taylor St. 425 St. James Av. 20 Oak St.

Gilbert
Louis A lieut EngineCoNo3 h 238 Dickinson
Marie T rem Wilkesbarre Pa
Martin R emp NEWCo rms 82 Phoenix ter
Neil S in USN res inq 142 Bay
Paint & Wall Paper Co The Oscar A Borrner pres Albert W Vining sec and treas wall papers paints and oils 15–17 Market
Russ A reporter SpfdUnion res Chicopee
Samuel A emp USEnvCo bds 102 Whittier
Sidney W carp h 277 Central
Thomas B carpenter and contractor 32 E Court h 77 Catharine
William emp B&A bds 82 Phoenix ter
William E pres Union Trust Co 407 Main h 172 Long Hill
William H h 19 Warner
Gilberti Antonio rms 884 Worthington
Gilbertson Fanny E bkkpr 24 Wight pl bds 30 Howard
Gilbraith—see Galbraith
Gilchrest Alden mgr Haskell, Adams Co 137 Lyman h 126 Princeton
Gilchrist John M physician 52 High h do
Gilday A Frank carp h 110 Allen
Arthur F in USA res inq 110 Allen
Catherine F emp Smith&Wesson bds 293 Wilbraham rd
Margaret T bkkpr SpfdNatBank res Holyoke
Mary D Mrs bds City Almshouse
Theresa M tchr bds 110 Allen
Gildersleeve Fred A fireman Municipal bdg h 182 Walnut
Gile Frank trainman NYNH&H h 57 Sargeant
Harry W emp HMfgCo bds 16 Montrose
Jennie wid Joseph h 83 Main
Giles Alsbra L carp h 56 Malden
Harold A in USA res inq 56 Malden
John E motorman h 268 Pearl
Lester A bds 56 Malden
Lucretia M seamstress CityAlmshouse bds do
Millard M in USA res inq 56Malden
Walter emp HighlandHotel h 86 Belle av
William supt FCorp h 20 Colonial av
William C lawyer (Ely&Ely) (804) 387 Main h 36 Beaumont
Giletti Henry cook h 66 Norwood
Luigi cook HotelKimball bds 86 Bliss
Gilfillan May C tchr h 23 Oak
Gilfoil Frances J emp 436 Chestnut bds 133 Carew
George T real estate 693 Main h do
William C h 4 Gerrish ct
Gilfrich John V clk BMCo rms 199 Forest Park av
Gilgan Stephen A auto trimmer h 191 Westford av
Gilgunn Loretta clk FRCo bds 510 Armory
Gilhooly Francis H clk 190 Main bds 26 Bancroft
Frank in USA res inq 78 Eastern av
H Genevieve bds 26 Bancroft

Gilhooly
Mary A wid Michael W h 26 Bancroft
Mary G dressmkr bds 26 Bancroft
Michael engineer 287 Hickory h 199 Wilbraham av
Michael J letter carrier bds 26 Bancroft
Patrick emp USA h 19 Sullivan
—see Gillooly
Giliberti Giuseppe confectionery etc 296 Water h 4 Union
Gilkey James Gordon Rev pastor South Congregational Church h 130 School
Gill Alida wid John bds 849 Main
Bertha h 68 Congress
Block 338 and 344 Main
Daisy D bds 68 Congress
Ernest rem to Stamford Ct
Harry rms 258 Worthington
James D art rooms 121 State res Beverly
GILL JAMES MILTON pres Springfield Ice Co and pres Peerless Handcuff Co office 47 Dwight h 150 Buckingham
Mary A h 730 Sumner av
Napoleon rem to Middletown Ct
Russell K in USN res inq 63 Berkshire Ind Orchd
S Louise wid Edward F bds 6 Sheldon
William Mrs bkkpr 173 Hancock h 356 Belmont av
William E emp NEWCo rms 104 N Main
Gillam Patrick emp StRy bds 83 Bradford
Gillan John emp USA rms (14) 16 Patton
William h 573 Liberty
Gillander Henry F carp rms 3 Salem
Gillard James A emp 387 Main h 43 Park
Gillen W A head waiter HotelKimball res inq do
Gilles Charles emp OtisElevCo rms 46 Main
Pierre P rem to E Longmeadow
Gillespie John E emp NEWCo h 532 Union
Oliver fireman SAircraftCorp h 45 Lowell
Gillett Frederick H lawyer (702) 500 Main h 140 Chestnut
Frederick H condr NYNH&H h 37 Morgan
Gillette Alfreda H wid Almon E bds 3 Clarendon
Clifton E clk rms 10 Stebbins
Edward B emp LWBrown bds 13 Franklin
Hannah M wid George h 13 Franklin
Henry L boxmkr emp 54 Taylor bds 13 Franklin
Jennie E wid Jasper C rem to Feeding Hills
LeRoy H h 408 Chicopee rd
Marshall F lab h r 117 Bond
Martha J tchr h 119 High
Mary E h 119 High
Mortimer D tel opr NYNH&H h 21 Florence
William R engineer h 38 Bradford
Gillhoff Theodore rem to Holyoke

For quick, sure results phone your want ads to THE UNION RIVER 3200

POOLE DRY GOODS COMPANY Successor to W. D. Kinsman Co.
Main, Cor. Bridge, and Court Square Store, Main Cor. Court Square
Men's Furnishings

Gilligan Della B clk 321 Main res W Spfd
  Elizabeth P wid Lewis E h 20 Monson
  Emily L wid John O bds 20 Monson
  William waiter rms 7 Central
Gillingham Marie Mrs bkkpr MSteinert &SonsCo rms 155 Belmont av
Gillis Alex R foreman FTLey&CoInc bds 663 State
  Emma J Mrs h 28 Rush av
  Livius V district foreman NETel&TelCo res Mittineague
  Mary Mrs h 70 Knox
  Roland foreman 114 Liberty rms 11 Mattoon
  Willis S engineer bds 28 Rush av
Gillon James A Mrs bds 758 Liberty
  Matilda bds 85 Spring
Gillooly Annie C clk 345 Main bds 570 Liberty
  Francis emp 130 Lyman bds 570 Liberty
  James elect bds 570 Liberty
  Katherine F emp T-PACo bds 570 Liberty
  Margaret D clk 345 Main bds 570 Liberty
  Margaret T wid Michael h 570 Liberty
  Mary L emp NPCo bds 570 Liberty
  Nan clk 345 Main bds 570 Liberty
  —see Gilhooly
Gillum William A waiter h 58 Seventh
Gilman Charles G salesman 346 Main h 240 Mill
  Earl C clk 404 Dwight h 222 Orange
  Elijah P emp USA h 128 Walnut
  George rms 94 Elliot
  Nathan mgr clothing dept 271 Main h 76 Hall
Gilmartin Anna L tchr bds 91 Park
  Mary wid Patrick J h 91 Park
  William Henry emp USA h 940 Worthington
Gilmore Alfred R emp CVMfgCo bds 119 Hampden Ind Orchd
  Anna bds 148 Everett
  Charles A plumber emp 20 Dwight h 60 Ashley
  Charles N Mrs h 175 Maple
  Dwight emp CourtSquareTheatre bds 175 Maple
  G Florence nurse emp 392 Main rms 10 Chestnut
  Gilbert H emp HCWheelCo h 258 Orange
  Homer G Mrs h 59 High
  James S overseer HFCCo Ind Orchd h 119 Hampden do
  John mech bds 148 Everett
  John J rms 45 Mattoon
  Katherine cashier 375 Main res W Spfd
  Minerva E wid Homer G (Gilmore &Goldthwaite) (224) 374 Main bds 59 High
  Oliver corporal USA bds barracks Armory sq
  Preston D teller ChicopeeNatBank res W Spfd
  Theatre Patrick F Shea Co props 414 Main
  William F cigarmkr MHBarnett h 148 Everett

  William H salesman h 72 Crystal av
  William J dept mgr 211 Worthington bds 119 Hampden Ind Orchd
GILMORE & GOLDTHWAITE (Mrs Minerva E Gilmore Edward S Goldthwaite) ins agts (224) 374 Main—See p 132
Gilmore's Block 412-430 Main
Gilmour Andrew rem to Ludlow
  Bryson H h 32 Allen
Gilpin James P salesman rms 19 E Court
  William J ins agt MetLifeInsCo h 18 Collins
Gilson James emp 240 Main rms (L) 51 State
  Michael emp FRCo rms (L) 51 State
Gilwech Victoria wid William h 80 Tyler
Gilwee Francis condr StRy h 315 N Main
  James L chauffeur bds 20 Summit
  May E saleswoman 345 Main bds 20 Summit
  Thomas E finisher h 20 Summit
Gilyard Allen emp 387 Main bds 103 Howard
Gimbel Isador E pres and sec Gimbel's 435 Main h 653 State
  Jacob bartdr ChandlerHotel h 805 Main
Gimbel's Isador Gimbel pres and sec Henry E Serge treas cloaks and suits 435 Main
Gincotti Frank bds 849 Main
Ginga Cesare lab h 93 Summer
Gingras Alphonse L emp 357 Main rms 117 do
  Hermine Mrs rem to Newburyport
GINGRAS HORMISDAS prop Springfield Chicopee and Holyoke Express 435 Dwight res Holyoke
  Stanislaus emp SWebCo h 144 Franklin
  William condr StRy h 193 Pendleton av
Ginman John C patternmkr h 26 Noel
Ginn Ann P wid Charles H h 31 Boylston
  Jessie B h 43 Continental
Ginsberg Anna student bds 161 Magazine
  Harold student bds 161 Magazine
  Harry h 721 North
  Jacob real estate 161 Magazine h do
Giordano Anna wid Crescenzo h 21 Gardner
  Biagi emp 155 Lyman h 309 Chestnut
  Domenico h 122 Hickory
  Giuseppe emp 32 Hampden bds 14 Banks pl
  Jennie clk 380 Main bds 309 Chestnut
Giragossian Archie emp 152 Main bds 64 Maynard av
Girard Henry B toolmkr h 28 Brunswick av
  Henry W h 21 Grove
  John bds 19 Marlboro av
  Joseph B emp HMfgCo h 51 State
  Leon emp 424 Main res Holyoke
  Lucian bds 460 Mill
  Omer H clk 141 Main bds 63 Berkshire Ind Orchd
  Sarah hairdresser emp 392 Main bds 370 Belmont av

EXPERIENCED and RELIABLE Men for Packing HOUSEHOLD EFFECTS
: : : : Office, 315 BRIDGE STREET
CENTRAL Storage Warehouse

OPPENHEIMER AND FIELD INSURANCE
14 FORT STREET River 4500
Policies of Every Kind In All the Best Companies

Girard
—see Giard and Gerard
Girardeau Arthur L with Girardeau & Son 477 Union bds 180 King
Frank H carpenter 21 Lombard h do
Wesley L (Girardeau&Son) 27 Walnut and 477 Union h 180 King
& Son(Wesley L Girardeau) dealers in second hand furniture 27 Walnut and 477 Union
Girls' Patriotic League The (402) 389 Main
Girouard Albert emp HWCarterPaperCo h 43 Loring
Arthur G emp HC&PCo h 55 Talcott av
Irene emp 25 Thompson bds do
Louis ins agt (506) 387 Main res C Falls
Osias M clk FRCo h 135 Worcester Ind Orchd
Giroux Charles L painter and paperhander 566 Main h do
Eugene blksmith h 128 Armory
Henry A foreman 34 Patton h 47 Bradford
Hilda D opr NETel&TelCo res W Spfd
Joseph rem to C Falls
Louis F Rev dean AmIntCol h 16 Maynard
Theodore expressman 310 Dwight res W Spfd
Girvan Flora J rem to Canada
Gissen Isaac milk dlr 82 Essex h 91 Sharon
Gissin Morris junk dlr h 250 Liberty
Gitlejs Antoni molder h 145 Parker Ind Orchd
Giuliano Felix asst janitor city library h 108 Wilcox
Giuseppe h 56 Elmwood
Giuseppe mech bds 259 Pecousic av
Giuseppe M clk bds 108 Wilcox
Michele M clk bds 108 Wilcox
Giustino Armante lab bds 68 Gardner
Daniele lab h 68 Gardner
Givella Francesco lab bds 120 Wilcox
Given George T insp USA h 173 Pendleton av
Irene bkkpr bds 173 Pendleton av
Giza Joseph lab h 24 Burke Ind Orchd
Glad Tidings Hall 29 Main
Gladden Caleb elev opr bds 155 Quincy
Charles W clk 30 Lyman res Agawam
David emp B&M h 48 Monroe
Harold R clk bds 42 Boylston
Loren M carp h 42 Boylston
Nellie Mrs h 155 Quincy
Nora E steno (505) 21 Besse pl bds 42 Boylston
Gladfelter Helen steno bds 25 Bancroft
Henry cigarmkr emp 16 Main h 25 Bancroft
Ralph rem to New York
Russell L rem to Philadelphia Pa
Gladwin Arthur B rem to Englewood N J
Glancey James lab rms 70 Vernon
Glas Hans emp HMfgCo rms 102 Wilbraham rd
Glasgow William J veterinary surgeon 87 Water h 114 School
Glasheen Harry S reporter SpfdUnion rms 63 Spring

Glasker
Glasker Thomas h 209 Quincy
Glaskowsky Nicholas A draftsman BM Co bds 33 Chapin ter
Glasman Benjamin rem to Hartford Ct
Louis rem to Hartford Ct
Rose rem to Hartford Ct
Glassanos Mary Mrs barber 547 Main h 53 Park
Paul mgr 547 Main h 53 Park
Peter barber 212 Main h 41 Central
William pocket billiards 212 Main res inq do
Glasser Louis cigarmkr 32 Hampden h 1594 North
Rachel wid Morris bds 1594 North
Glassman Harry I rem to Ludlow
Jacob rem to Hartford Ct
Mollie rem to Hartford Ct
Sophie rem to Hartford Ct
Glaster Anna J steno LMfgA bds 172 Worcester Ind Orchd
Katherine L bds 172 Worcester Ind Orchd
Nona M steno MDRollCo bds 172 Worcester Ind Orchd
—see Gloster
Glatt Charles shoemkr W Spfd bds 82 Tenth
Glavin Michael J condr StRy h 27 Phoenix
Glaze John W mgr abrasive dept HC WheelCo h 14 Springfield
Glazier David waiter rms 83 Pearl
Harry junk dlr h 25 Cass
Julius tailor 827 Main h 7 Marble
Martha bds (5) 10 Sumner av
May Mrs h 145 Union
Rebecca Mrs grocer 96 Ferry h do
Gleason Albert E emp FTLey&CoInc h 62 Florence
GLEASON ALBERT M insurance 156 Main Ind Orchd h do
Alfred C letter carrier h 24 Benton pl
Arthur E salesman 271 Main h 67 Marlboro av
Charles A h 47 School
Edward F emp HMfgCo h 76 Bay
Frank A mason builder 44 Rochelle h do
Fred B clk 262 Main h (9) 820 State
Genevieve S bkkpr PotterKnitting Co bds 65 Bryant
George A emp CBWireWks bds 739 Sumner av
Gertrude M steno 145 State bds 44 Rochelle
Helen steno BMCo res Holyoke
James J h 108 Chestnut
John A clk PO bds 356 Franklin
John F elect h 140 Patton
John J undertaker and ins agt 345 Worthington h 42 Linden
Leo A clk NEWCo h 10 Waverly
Mary bds 57 Ringgold
Mary E h 57 Ringgold
Walter J diesetter h 89 Linden
William D clk 357 Main h 51 Daytona
William P emp USA h 26 Grant
Glen Thomas A lab h 24 Collins
Glendon Thomas rem to New York city
Glenick Jacob tchr Hebrew rms 341 Chestnut

WE SELL FIRE, LIFE, ACCIDENT AND HEALTH INSURANCE. ARE YOU INSURED? IF NOT— SEE EASTERN LAND TRUST
Open Saturdays until 9 p.m. Tel. River 7974
M.V. CASS, Manager 244 MAIN STREET

CHARLES HALL, Inc. Sterling Silver, Cut Glass, Pottery, and Fine China

Glenn Chester H private U S Recruiting Station 17 Hampden bds 152 N Main
Henry J clk bds 66 Byers
John H painter h 43 Catharine
Robert C foreman 220 Franklin h 66 Byers
William B in USA res inq 66 Byers
—see Glynn
Glennie Rose wid Alexander h 537 Main
William W mach h (5) 37 White
Glennon Elizabeth saleswoman 345 Main bds 30 Spring
Gertrude M bkkpr HCWheelCo bds 27 Firglade av
Marcella steno HCWheelCo bds 27 Firglade av
Michael com trav h 27 Firglade av
Glenton George emp HMfgCo h 53 Newbury
GLENWOOD FURNACES E Guy Wellman agt 428 Dickinson—See p 200
School 313 Springfield
Glesmann John J C emp BMCo h 483 Bay
Glick Herman carpenter 803 North h do
Herman Mrs grocer 803 North h do
Glickman Abraham cigars 653 Main h 66 Grenada ter
Anna M clk 222 Chestnut bds 476 do
Henry J pres and treas Lenox Cafe Inc 167 Main and real estate 476 Chestnut h do
Israel sales mgr 222 Chestnut h 470 do
Glickman's Hall r 74 Ferry
Glidden Caroline E wid Charles E bds 48 Palmer av
Leon A h 41 Ardmore
Sidney com trav rms 251 Bridge
Gliesman Emma wid Frederick bds 13 Raymond av
Karl emp PPubCo h 27 Allen av
Martin F photo engraver h 491 Allen
May F grocer 491 Allen h do
Glikar Michele emp NatEquipCo h 527 Plainfield
Globe Hotel JJLennehan&Co props 215 Worthington
GLOBE INDEMNITY CO Clinton W Cowles agt Surety Bonds (12-14-15) 25 Harrison av—See p 134
Optical Co Boston wholesale opticians (412) 356 Main
Theatre Samuel L Webber mgr moving pictures 124 Main
William H emp USA h 22 Howard pl
Gloster Bridget bds 471 Chestnut
Catherine M bds 108 Florida
James engineer SGLCo h 85 Belle av
John emp SGLCo h 101 Butler
John lab h 181 Daviston av
Mary housekpr 378 Chestnut
Mary T rem to Lawrence
Michael T fireman h 426 Eastern av
Patrick lab h 378 Chestnut
Patrick J lab bds 378 Chestnut
Patrick J in U S Army
Robert F salesman 153 Chestnut res C Falls

Thomas 2d emp city bds 378 Chestnut
Thomas J supt 438 Dickinson h 38 W Alvord av
Thomas T rubberwkr h 88 Tenth
—see Glaster
Gloth Louis clothing 90 Bridge bds 129 Franklin
Max (Gloth & Goldberg) 159 Main h 43 Church
Samuel tailor bds 120 Congress
GLOTH & GOLDBERG (Max Gloth & Morris Goldberg) props Spfd Express 159 Main—See p 101
Glover Arthur W mach NPCo h 646 Sumner av
Carrie dressmkr bds 34 Hawthorne
Charles M in USA res inq 407 Allen
Charles R painter bds 200 Allen
Harriet wid Paul h 200 Allen
Mary wid James bds 10 Stebbins
Thomas A emp 390 Main bds 121 Oakland
William H paperhanger h 407 Allen
Gloyd Benjamin M Mrs rem to Washington D C
Glushien Jacob tailor emp (201) 525 Main h 25 Linden
Gluskin Isadore (Gluskin&Natow) 145 Ferry h 55 Church
Max elev opr PPubCo bds 248 Sharon
Michael shoemaker 137 Sharon bds 736 Liberty
& Natow (Isadore Gluskin and Joseph Natow) dry goods 145 Ferry
Glynn Alfred tailor 242 Worthington h do
Arthur P emp PO h 54 Loring
Edward H clk NETel&TelCo h 54 Saratoga
Edward J mgr Liberty st branch SBrewCo h 86 School
Elizabeth A tel opr 211 Main h 128 Bristol
Isabella A clk SpfdUnion bds 61 Essex
James (Burke&Glynn) 514 Worthington bds 396 Union
John A emp NEWCo bds 43 Stockman
John W pres SBrewCo 54 Fort and mgr Highland Branch SBrewCo h 1273 State
Josephine wid John J h 61 Essex
Leverett H asst court messenger CourtHouse res W Spfd
Mae F tel opr NETel&TelCo bds 128 Bristol
Margaret T A bds 109 Clantoy
Michael J watchman 1273 State h 109 Clantoy
Newton emp WorthyHotel bds 54 Loring
Raymond J emp HMfgCo bds 128 Bristol
Timothy emp SBrewCo h 204 Northampton av
William T emp HMfgCo bds 128 Norfolk
—see Glenn
Gnedi John emp BMCo h r 178 Sharon
Gnian Abraham bds 106 Ferry

"CERTIFIED" NATURAL ICE Look for the Yellow Wagon Springfield Ice Co. 47 DWIGHT ST. 195 ALDEN ST.

S. J. CORDNER CO. TELEPHONE RIVER 337 22 Taylor St. OPEN DAY AND NIGHT 425 St. James Av. GARAGE 20 Oak St.

Gnievosh Porfery tailor 764 North bds 124 Essex
Gobeille Alice bkkpr bds 37 Thomas
Hector condr StRy h 37 Thomas
Marie E emp T-PACo res W Spfd
Gobey George rms 133 Carew
Goda Anna emp 32 Hampden bds 121 Mooreland av
Mary wid John bds 121 Mooreland av
Godaire Eusebe lab h 300 Hickory
George emp SIceCo h 134 Pendleton av
Godard Isabel E wid Eugene bds 782 Belmont av
Wayne N rem to Granby
Goddard Angela A music tchr bds 144 White
Clarence E h 41 Oak Grove av
Edmund B foreman TheChandlerCo h 29 Myrtle
Elijah M master mech FCorp h 16 Mapledell
Ella M student bds 16 Mapledell
Harriet C clk FCorp bds 16 Mapledell
Joseph chauffeur 439 Main bds 50 Margaret
Joseph D mech h 144 White
Mabel E Mrs bds 144 White
Ruben J h 108 Maplewood ter
Victor H driver h 117 Dawes
Goddu Charles H mgr 207 Worthington h 5 Crystal av
George emp FCorp h 30 Beaudry Ind Orchd
Henri in U S Army
Homer emp FRCo h 72 Hampden Ind Orchd
Joseph M bkkpr JAAngers&Bro h (19) 820 State
Oscar emp HMfgCo h 63 Westford Circle
Godeck Andrew emp LMfgA h 33 Falmouth av Ind Orchd
Joseph mach rms 261 N Main
Goderre Alexander h 52 Quebec Ind Orchd
Alexander jr lab bds 52 Quebec Ind Orchd
Godfroy blksmith h 250 Center Ind Orchd
Louis emp NEWCo h 283 Main Ind Orchd
Napoleon teamster bds 52 Quebec Ind Orchd
Paul L teamster 143½ Main Ind Orchd bds 52 Quebec do
Godette Marie dressmkr bds 1086 State
Mary wid George h 1086 State
—see Gaudette
Godfrey Charles J coremkr bds 40 Stockman
Clarence in USN res inq Island Pond rd
Ellen wid John h 40 Stockman
Francis J investigator (703) 318 Main bds 217 Walnut
James F bds 60 Pasco rd Ind Orchd
Jennie wid Samuel bds 73 Avon pl
John W emp USA h 29 Prince
Neale R insp USA rms 120 Main
Nellie h 46 Hampden Ind Orchd

Robert C foreman TheDentalElectricCo h 40 Greenacre sq
Thomas F physician (313) 145 State h 73 Sumner av
Walter E bkkpr 321 Main bds 106 Eastern av
William painter h Island Pond rd
William jr bkkpr (504) 21 Besse pl bds 64 Whittier
William C treas and agt Indian Orchd Co and pres Hough Cash Recorder Co h 105 Hampden Ind Orchd
Godin Albert J in USA res inq 188 Walnut
Alderic L harnessmkr h 188 Walnut
Alpheus clk MassMutLifeInsCo h 146 Northampton av
Arsene barber and billiards 227 Main rms 161 do
Arthur barber h 75 Grenada ter
Bertha A clk 391 Main bds 188 Walnut
Edward emp HMfgCo h 409 Bay
Emil rem to Belchertown
Florette milliner bds 188 Walnut
Joseph rms 18 Plainfield
Lucretia M milliner emp 306 Bridge bds 188 Walnut
Godit Ralph carp bds 305 N Main
Godlewski Paul emp MSConverseCo bds 75 Congress
Godreau Fred elev opr bds 42 Grosvenor
George bricklayer h 42 Grosvenor
—see Goudreau
Goeldner Otto clk 140 Main res Holyoke
Goepz John P asbestoswkr h 75 Alexander
Goerlitz Peter bds 168 William
Goesling Albert C office and sales mgr BBNoteCo h 207 Wilbraham rd
Goessling Adeline O clk PPubCo rms 152 Central
Theodore A emp 832 State h 413 Belmont av
Goetting A H Building 250-268 Worthington
August H real estate (301) 274 Main h 767 State
Block 358-362 Bridge and 316-320 Dwight
Goewey Emmett J carp h 178 Walnut
Newton W emp NEWCo bds 97 Norfolk
Phineas chauffeur bds 178 Walnut
Goff Arthur C emp Dunbar-HoagMotor Co rms Y M C A
Arthur C emp HMfgCo bds 12 Holyoke
Julia S wid Burritt W h (A) 6 Temple
Mildred A asst bkkpr (302) 21 Besse pl bds 12 McKnight
Sarah J wid Hezekiah bds 95 Laurence
Wallace O mech bds 22 Marshall pl
—see Gough
Gogget Alfred Charles clk AmRyExCo h 11 Sherrington ct
Goggin Catherine E clk (12) 36 Court bds 108 Butler
David A rem to Boston
Frank P emp BPaperCo h 21 Seventh

The best authority on all branches of sport is THE UNION

POOLE DRY GOODS COMPANY Successor to W. B. Kinsman Co
Main, Cor. Bridge, and Court Square Store, Main Cor. Court Square
Cloaks and Suits

Goggin
James emp B&A h 49 Auburn
James E emp B&A bds 49 Auburn
John mach bds 138 Greenwood
John lab h 108 Butler
Patrick D emp B&A shops h 444 Franklin
Thomas L clk (626) 293 Bridge bds 49 Auburn
V T bds 25 Thompson
Gogolin Edward R clk PO res Holyoke
Gographos Anthony (Caragianaikis& Gographos) 18 Cypress h do
Goin Liva rem to Canada
Goins Alfred L lab h 179B William
H Allen lab bds 179B William
Major H lab h 179B William
Gokey Emil mech bds 99 Sharon
Frank J emp BMachToolCo h 46 Portland
Frank J jr chauffeur bds 46 Portland
Joseph A emp StandardOilCo bds 44 Sycamore
Mary J wid Joseph h 47 Clyde
Raymond clk BMCo bds 46 Portland
—see Gauthier
Gola Catherine wid Peter h 751 Union
Pasqualina clk FRCo bds 751 Union
Golabek John emp IOCo bds 2 Front Ind Orchd
Golan Adam elect bds 28 Essex
Frank emp B&M h 116 Rowland av
Gold Benjamin mach h 421 Franklin
David butter cheese and eggs 84 Essex h 86 do
Henry J bkkpr BMCo res Feeding Hills
Jacob agt PrudentialInsCo h 53 Bancroft
Sadie A saleswoman 345 Main bds 58 Huntington
& Stock Telegraph Co 283 Main
Goldband Benjamin mech bds 41 Ringgold
Goodman rag peddler h 41 Ringgold
Goldberg Anna M Mrs dressmkr h 140 Massasoit
Barnet clk 256 Main bds 31 Morgan
Charles jobber h 24 Leete
David prop Boston Wall Paper Co 121 Jefferson av h do
Ellis butcher h 21 Vinton
Frank chauffeur bds 73 Clayton
Harris rem to S Hadley Falls
Harry tailor 418 Chestnut h do
GOLDBERG HARRY express furniture and piano moving office 162 Main bds 21 Vinton—See p 102
Jacob grocer 421 Plainfield h 73 Clayton
Jane clk SAircraftCorp bds 140 Massasoit
Louis cap mkr h 26 Grosvenor
Morris peddler h 160 Sharon
Morris (Gloth&Goldberg) 159 Main bds 60 Greenwood
Morris H painter h 140 Massasoit
Nathan tailor h 10 Massasoit
Ruth clk bds 140 Massasoit
Samuel carp h 82 Essex
Samuel expressman 70 Patton h do
Samuel butcher h 58 Greenwood
Urban peddler h 112 Lowell
Goldblatt Beatrice clk bds 29 Allendale

Goldblatt
Blumer wid Abraham h 29 Allendale
George painter bds 29 Allendale
Meyer carp h 31 Allendale
Sophie bds 29 Allendale
Golden Abraham bds 15 Winchester
Agnes G rem to Washington D C
Fred emp BMCo h 50 Division
Gate Terrace apartment house 216 Pearl
John lab h 16 Hubbard av
Philip rem to Providence R I
Goldenberg George ladies' tailor 10 Belvidere av h do
Mary bkkpr 129 State bds 10 Belvidere av
Goldie Henry emp NEWCo rms (10) 40 High
James emp USA rms (10) 40 High
Goldin Harris rag picker h 1157 North
Joseph banker foreign exchange and steamship ticket agt 4-8 Ferry h 34 Grenada ter
Max h 101 Congress
Shepard J bkkpr 4 Ferry bds 34 Grenada ter
Golding Lillian Mrs h 31 Saratoga
Goldman Harry mgr 370 Main h (3) 274 Pearl
Israel peddler h 131 Cass
Morris plumber 125 Congress h do
Samuel peddler h 99 Ferry
Samuel W foreman rigger BSS&W Co h 37 Congress
Goldrick William policeman h 57 Commonwealth av
Goldring Abraham baker h 46 Linden
Goldsmith Charles men's furnishings 680 North bds 83 Greenwood
Fred H painter bds 32 Thompson
George lather h 145 Essex
Harry tailor 21 N Main h 98 Bond
Jacob dry goods 84 Ferry h 44 Morgan
Josephine tchr rms 29 Myrtle
Wolf mach h 74 Linden
Goldspinner Joseph emp PackageMach Co bds 62 Shefford
Goldstein Abraham shipper 56 Taylor bds 37 Carew
Benjamin pres and treas Benjamin Goldstein Inc 17 Elm res E Longmeadow
Benjamin Inc Benjamin Goldstein pres and treas James M Garvey sec clothiers 17 Elm
Bros Amusement Co Nathan Goldstein pres and sec Samuel E Goldstein v pres and treas office 103 Bridge
Bros Building 101-105 Bridge
Edith emp USEnvCo bds 37 Carew
Edward I clk 236 Main bds 78 Essex
Ethel saleswoman 357 Main bds 78 Essex
Harry clk 589 Main bds 141 Union
Harry I asst mgr Moses Ehrlich Iron&CoalCo 220 Summer h 171 Massasoit
Henry butcher h 53 Grosvenor
Herman emp Magaziner'sModel Bakery h 18 Leonard
Israel clk 236 Main bds 78 Essex
Jacob cattle dealer h 78 Essex

Our NEW WAREHOUSE is ideal for storing HOUSEHOLD GOODS. Modern, Fireproof, and Clean. ... ... Office, 315 BRIDGE STREET.
CENTRAL Storage Warehouse

OPPENHEIMER AND FIELD INSURANCE SERVICE
14 FORT STREET River 4500

Goldstein
Joseph salesman 222 Chestnut res Holyoke
Julius butcher h 37 Carew
Lillian steno bds 37 Carew
Louis butcher h 51 Grosvenor
Minnie clk bds 95 Cass
Morris shoes 589 Main h 141 Union
Morris (M&BGoldstein) 620 North h 622 do
M & B (Morris and Mrs Bertha Goldstein) delicatessen 620 North
Nathan pres and sec Goldstein Bros Amusement Co 103 Bridge h 390 Sumner av
Rudolph ins agt PrudentialInsCo h 26 Beaumont ter
Samuel E v pres and treas Goldstein Bros Amusement Co 103 Bridge h 47 Sumner ter
Samuel J real estate and ins (607) 318 Main h 195 Dickinson
Goldstick Harry (RoyalPennantCo) 25 Dwight bds 18 Congress
Hyman h 18 Congress
Isidore leather and findings 58 Sharon h 15 Carew pl
Joseph shoemaker 513 Belmont av h 487 Sumner av
Goldthwaite Block 142-156 Bridge
Edward S (Gilmore&Goldthwaite) and (CharlesEStickney&Co) (224) 374 Main h 15 Edwards
Frank H office (224) 374 Main res inq do
Leslie C h (7) 194 Central
Golfieri Alfonso emp 435 Dwight res W Spfd
Ettore boxmkr h 138 Colton
Golisch Fred rem to Philadelphia Pa
Goll George E emp USA bds 378 Bay
Goller Fred driver 54 Fort res Holyoke
Golomb Felix emp SWebCo h 111 Tenth
Golon Adam rms 19 Bradford
Frank M real estate and ins (306) 244 Main h 100 N Main
Golson James T bds 64 Greene
Maria M Mrs bds 64 Greene
Golup Felix emp FRCo h 84 Essex
Gombley Thomas clk B&A freight depot h 56 Stockman
Gomes Joseph mason tender h 78 Willow
Virgil emp UELCo bds 78 Willow
Gonnella Charles elect h 116 Newland
Oreste grocer and meat market 241 Water and 32 Gardner h do
Zeffiro confectionery 141 State res Holyoke
Gonot John emp 41 Hampden res W Spfd
Gonsalves Mary J Mrs dressmaker 92 Spring h do
Raymond lab h 92 Spring
Gonthier Antonin emp B&CH&TCo h 105 Newland
Ernest emp B&CH&TCo bds 105 Newland
Gonyea F emp BMachToolCo res Ludlow
Stella steno rms 84 Spring
William J carp h 295 Boston rd
Gooch John A letter carrier h 79 Fort Pleasant av
Good Eva wid Thomas bds 60 Medford

Good
Will The Inc Ida M Akers supt 52 Wellington
Goodacre Frances Mrs clk USA rms 19 Bradford
Goodale Ethel M tchr rms 774 State
M A Mrs rms (85) 786 State
Mary L wid David bds 30 Washington rd
Goodall Allen C bar cashier HotelKimball res E Longmeadow
Charles emp HotelKimball rms 28 Fort Pleasant av
Edward E Mrs h 11 Crystal av
William emp HotelKimball rms 28 Fort Pleasant av
Goodboo Amy B wid Joseph h 33 (E) Main
Fannie L bds 33 (E) Main
Goodchild William C salesman h 81 Massachusetts av
Goode Frank L rem to Ohio
Parker rem to New Haven Ct
Goodell Alfred M bds 144 Buckingham
Carrie E wid Edward E h 144 Buckingham
Charles A emp USA h 59 Thomas
Fannie J emp NPCo bds 254 Hancock
Marcus M h 144 Buckingham
M Mrs rms (85) 786 State
Newton H clk 74 Main rms 38 do
Paul B mgr (1) 469 Main rms 23 Maple
Raymond L clk PO h 807 Liberty
Ruby V clk FRCo bds 30 Portland
Susie rms (77) 786 State
William physician 6 Chestnut h 76 Spruceland av
William P compositor DailyNews PubCo h 30 Portland
Zelmia A tchr bds 32 Kenwood Park
—see Goodale
Goodenough Ernest mach rms 31 Church
Lona L wid Hubbard A bds 64 Magnolia ter
Mildred A tchr bds 160 Belmont av
Rowena wid Dwight h 32 Kenwood Park
Walter P real estate (305) 168 Bridge res Agawam
GOODENOUGH WALTER P JR insurance agent (305) 168 Bridge res Agawam—See p 141
Goodhall John H clk 160 Chestnut res W Spfd
Goodhind Alice clk 14 Fort bds 345 State
Goodhue Building 164-178 Main
Charles I in USA res inq 542 Union
Elmer polisher rms 57 Dwight
Goodie Frank J in USA res inq 92 Centre
Gooding Robert emp USA bds 56 Vine
Goodless Harris h 113 Massasoit
Julie steno 353 Chestnut bds 113 Massasoit
Louis glazier h 610 North
Louis jr huckster h 8 Butler
Rose A bkkpr 40 Bliss bds 113 Massasoit
Goodman Albert rem to New York city
Annie rem to Feeding Hills
Carroll A lineman NETel&TelCo res Mittineague
Clarence salesman h 91 Belle av
Ellen waitress 335 Main rms 51State

ARE YOU GOING TO BUILD, BUY OR IMPROVE? IF SO, ASK US BEFORE GOING FURTHER— SEE EASTERN LAND TRUST
Open Saturdays until 9 p.m. M. V. CASS, Manager
Tel. River 7974 244 MAIN STREET

CHARLES HALL, Inc. Gas and Electric Fixture Contractors—Write for Estimates.

Goodman
Harry A (HGoodman&Sons) 96 Ferry h 26 Jefferson av
Henry clk 529 Main h 735 Belmont av
Herman compositor SpfdUnion bds 67 Massasoit
Hyman (HGoodman&Sons) 96 Ferry h 44 Church
H & Sons (Hyman, Harry and Joseph H Goodman) scrap metal and paper stock 96 Ferry
Isidor M clk 529 Main h 36 Applewood pl
John rem to New York
Joseph H (HGoodman&Sons) 96 Ferry and in USA res inq 44 Church
Joseph H h 67 Massasoit
Joseph L emp USA rms 51 State
Michael bds 67 Massasoit
M Louise steno 54 Fort res Mittineague
Morris A emp NEWCo h 20 Ringgold
Nathan ladies' tailor 303 Belmont av h do
Rose wid Louis H h 67 Massasoit
Simon metalwkr bds 67 Massasoit
Goodnough Henry E in U S Army
Goodnow Ethan A clk USA h 136 King
—see Goodenough
Goodreau Charles A motorman StRy h 49 Portland
Edward J emp USA rms 58 Vernon
Goodrich B F Rubber Co The rubber goods mfrs 323-325 Dwight
Charles N foreman StoddardGarage h 17 Goodrich
Charles T watchman h 622 White
Clara Mrs clk 340 Main bds 25 George
Earl emp Smith&Wesson h 20 Warren av
Edward H tchr TechHighSchool h 34 Westminster
Florence steno 88 Birnie av bds 24 Johnson
Frank B with SpfdRealEstateCo (50) 324 Main h 132 College
Fred h 444 N Main
Fred C clk USA h 24 Johnson
Gladys A clk G&BMfgCo bds 628 White
George W bds 139 White
Harley B steno StrathmorePaperCo bds 75 White
Harold rem to Amherst
Harry rem to E Longmeadow
Helena bds 132 College
Henry L h 29 Yale
Isabel R Mrs clk 357 Main h 28 Oswego
James M h 628 White
J Edward bds Sixteen Acre rd
Lee teamster h 516 Central
Leverett H teamster 75 White h do
Lucy F bds 5 Oak
Margaret wid James rms 11 Marble
Raymond E prop Spfd East Longmeadow and Hampden Express 315 Bridge res E Longmeadow
Ruth emp BMCo h (3) 11 Jenks
Warren R rem to Monson

Goodrich
William C Mrs grocer 139 White h 141 do
—see Gauthier
Goodridge George A & Co Edward M Allen mgr office supplies (514) 387 Main
Goodro Ima rms 739 Worthington
Walter janitor 499 Sumner av h 495½ do
—see Goudreau
Goodrow Anna emp 333 Bridge bds 69 Spring
Arthur P emp FRCo h 28 Main
Edmund H lab h 162 Plainfield
Goodsell Mary I Mrs clk 402 Main h 3 Niagara
Goodson Elizabeth Mrs rms (50) 786 State
Goodspeed Frank E h 101 Orange
Phebe Mrs rms 46 Oxford
Robert E blksmith park dept h 102 Hickory
Goodstone Harry carp h 31 Sachem
Rachel clk MassMutLifeInsCo bds 31 Sachem
Goodwall Fred C mach rms 203 High
Goodwin Benjamin F carpenter 1090 State bds do
Corset Co (Ida H Hovey and Mary H Margeson) (403) 356 Main
E Frank asst agt Mass Society for Prevention of Cruelty to Animals (327) 31 Elm h 1090 State
Florence E bkkpr 245 Chestnut bds 366 White
Frederick grocer 142 Walnut h 18 Walnut ct
Harland R clk USA bds 38 Thorndyke
Harry W painter h 1086 State
Herbert F h 366 White
Ira C emp USA h 11 Cherry
Irving S insp Smith&Wesson h 233 White
Kate R wid Charles M h 40 Albemarle av
Lillian I nurse SpfdHospital bds 62 Catharine
Marshall S painter h 5 Bloomfield
Mary A wid Martin h 614 Main
Mary L Mrs h 93 Howard
Rachel Mrs h 103 Howard
Raymond L emp USA h 192 Pine
Rolland C salesman 153 Chestnut bds 38 Thorndyke
Roscoe B condr StRy bds 38 Thorndyke
Van Buren evangelist h 38 Thorndyke
William clk NYNH&H h 50 Allendale
William rms 76 Byers
Goodyear Charles R mach h 791 Main
Emeline wid Francis W bds 524 Union
Harry D salesman (301) 274 Main h 4 Howard pl
Howard W in USA res inq 66 Prospect
Leon P rem to Southwick
Market Square Service Station H A Kimball mgr rubber tires 98 Taylor
Percy A emp USA h 18 Sumner ter

Springfield Ice Co. 47 DWIGHT ST. 195 ALDEN ST. "CERTIFIED" Natural Ice PROMPT, EFFICIENT SERVICE Tel. River 4184

S. J. CORDNER CO. Oils, Gasoline and Grease 22 Taylor St. 425 St. James Av. 28 Oak St.

Goodyear
Robert N bds 791 Main
Tire and Rubber Co of Mass The rubber tire mfrs 28 Worthington
Walstein B janitor Hall of Records h 524 Union
Gooley Grant emp FRCo bds 135 N Main
Goot Valentine h 53 Lebanon
Gootnick Goldie grocer 1169 North h do
Gootzit Harry house wrecker h 61 Massasoit
Gora Robert L emp NEWCo h 364 Belmont av
Goraldi Antonio D grocer 628 Carew h 682 do
Goralski Casimir tailor bds 65 Mason pl
Goransson Carl J emp 238 Dwight h 41 Wilbraham av
Gordan Albert R Mrs h 46 Douglas
George rem to New Haven Ct
Gorden Jacob A real estate and insurance 19-21 Franklin h do
Sampson W student bds 19 Franklin
Gordenstein Bros (Max and Nathan Gordenstein) fish market 638 North
Hyman com trav bds 27 Prospect ter
Max (GordensteinBros) 638 North h 97 Belle av
Michael cigarmkr bds 27 Prospect ter
Nathan (GordensteinBros) 638 North h 97 Belle av
Rachel wid Isaac h 27 Prospect ter
Samuel insp USA bds 27 Prospect ter
William A in USN res inq 27 Prospect ter
GORDON ALBERT L optician 119 State h 81 Pineywoods av—See p 190
Angus emp NEWCo h 8 Worcester av
Angus jr bds 8 Worcester av
Arthur E janitor h 5 Grace
Augustus A rem to Trenton N J
Barnet peddler h 23 Hebron
Bertha Mrs rem to W Spfd
Charles emp NEWCo bds 22 Morgan
Charles E emp FRCo h 33 Commonwealth av
David clk 177 Main bds 22 Morgan
Edward W rem to Suffield Ct
Eli butcher h 111 Tenth
Elizabeth wid Max h 44 Allendale
Esther emp LGordon bds 364 Chestnut
Frank h 74 Congress
George C emp HotelWorthy h 96 Bond
GORDON GEORGE E real estate and insurance (614) 31 Elm res Ludlow—See p 221
Gurdon W lawyer (501) 318 Main h 90 Dartmouth
Harold R purchasing agt WWCorp res W Spfd
Henry lab rms 548 Main
Hyman tailor h 47 Hebron
Israel emp BayStateCapCo bds 364 Chestnut
Jackson emp HMfgCo h 83 Walnut
James mach rms 12 Holyoke

Gordon
Jennie steno bds 44 Allendale
Jessie Mrs emp BMCo bds 546 N Main
John emp HMfgCo rms 83 Walnut
Katherine A clk 361 Main bds 31 Greenwich
Kive shoemaker 915 North h 848 do
Louis student bds 22 Morgan
Louis tailor h 364 Chestnut
Louis painter 12 Olive h do
Louis B peddler h 579 Chestnut
Mary A tel opr bds 21 Wait
Miles R physician 314 Hancock h do
Pauline clk 392 Main res Holyoke
Peter emp NEWCo bds (15) 732½ Main
Philip clothier 177 Main h 22 Morgan
Sallie clk rms 96 Elliot
Robert salesman 174 Lyman h 711 White
Samuel clk 15 Harrison av bds 19 Franklin
Walter F rms 294 N Main
William emp TaitBros rms 31 Greenwood
William B foreman T-PACo and artist 25 Greene st pl h do
William J fireman UELCo h 21 Wait
Gore Almon C emp KMCo h 199 Quincy
Charles C expressman and trucking 24 Homer h do
Charles G printer bds 199 Quincy
Evert E mech h 39 Park
George H emp HMfgCo h 286 Tyler
Glenwood W printer bds 199 Quincy
Nellie emp MBCo bds 39 Park
Nelson R printer bds 199 Quincy
Ralph E emp NPCo bds 286 Tyler
—see Gour
Gorelli Saverino meat market 302 Water h 300 do
Gorey Dorothy H emp 346 Main bds 113 Ashley
Helen C clk MassMutLifeInsCo bds 113 Ashley
John E in USN res inq 113 Ashley
Mary E emp MEnvCo bds 113 Ashley
Patrick F insp USA h 113 Ashley
Gorham Estella clk bds 16 Andrew
Howard H meter reader UELCo h 185 Oakland
Joseph E clk BMCo h 169 Abbe av
Oscar chauffeur 55 Lyman res Westfield
U Sylvester waiter HotelWorthy h 61 Monroe
Gormally Martin J emp USA h 27 Phoenix
Gorman Agnes clk 399 Main h 32 Byers
Fannie E Mrs rms (68) 786 State
Harold W student bds 311 State
Henrietta E wid Peter W h 60 Sargeant
Herbert S bds 46 James
James P bartdr 269 Main h 35 Belmont av
Joseph rem to Keene N H
Joseph T signal maintainer B&A h 14 Alfred
Margaret A bds 44 Armory
Martin F rms 68 Vernon
Thomas h 46 James

All the News When It IS News in the Springfield Union

POOLE DRY GOODS COMPANY Successor to W. D. Kinsman Co. *Millinery and Draperies*
Main, Cor. Bridge, and Court Square Store, Main Cor. Court Square

Gorman
Timothy mach h 754 Liberty
W Edward physician 853 Main h do
William J emp KMCo h 60 Stebbins
Gormbley James B emp USEnvCo h 60 Carew
Joseph bds 88 Phoenix ter
Thomas tallyman B&A freight house h 56 Stockbridge
William P clk 801 Liberty bds 88 Phoenix ter
Gormick William emp G&BMfgCo h 28 E Hooker
Gormley Mary housekpr 45 William
Thomas J mech bds 45 William
Gorrod Andrew carp h 4 Belgrade pl
Charles A emp USA h 25 Cleveland
George A bkkpr SpfdNatBank bds 25 Cleveland
J Earl messenger SpfdNatBank bds 25 Cleveland
William clk USA bds 25 Cleveland
Gorrow Margaret waitress bds 52 Harvey
Gorsie Carlo lab h 154 Hancock
Gorton Edmund H fireman SpfdFireDept h 11 Richelieu ct
Elizabeth wid William h 42 Terrence
Loretta in USN res inq 11 Richelieu ct
Gosciminski Leon milk dealer 23 Edward Ind Orchd h do
Gosden William C bricklayer h 323 Central
Gosende Joseph rem to Westfield
Manuel rem to Cuba
Gosgi Boris lab h 79 Essex
Gospel Hall (4) 148 Main
Mission 665 Main
Goss E Wilmore rem to New Haven Ct
Fannie E wid Elgin L h 105 Alden
Fred J foreman USA res E Longmeadow
Gosse Jessie J office mgr 152 Lyman h 24 Beaumont ter
Thomas lab h 121 Main
Gosseler Peter h 347 Walnut
Gosselin A Edmond agt MutLifeInsCo h 224 Pearl
Alex lab bds 61 Park
Alexandre emp FRCo h 31 Briggs Ind Orchd
Alfred A rem to C Falls
Arthur C emp USA bds 449 Central
Emma Mrs rms 52 Spring
Evan J emp NPCo bds 632 Union
Cordelia Mrs h 61 Park
Dona J in USA res inq 61 Park
Frank H barber 449 Central h 447 do
George in USA res inq 52 Spring
George A rem to Bridgeport Ct
Grace L bds 224 Pearl
Henry J emp USA h 6 Atwood pl
Herbert P emp HMfgCo h 20 Saratoga
Ida office (405) 310 Main bds 61 Park
John B painter h 22 Rutledge av
Joseph emp HMfgCo h 632 Union
Joseph emp HampdenLumberCo h 193 Wilbraham av
Joseph F emp Smith&Wesson h 91 Norfolk
Leah wid Frank bds (7) 54 Patton
Louis printer bds 447 Central

Gosselin
Nellie R Mrs bds 21 Patton
Noah cigarmkr M H Barnett res Westfield
Oliva in USA res inq r 392 Main Ind Orchd
Rose Mrs dressmkr 22 Rutledge av h do
Thomas waiter rms 52 Spring
Walter J clk B&CH&TCo bds 447 Central
Wilfred papermkr h 79 Park
Wilfrid lab h r 392 Main Ind Orchd
William E mech h 12 Noel
Grossman Joseph M emp NEWCo h 44 Bay
Gott Charles emp USA rms 21 Winchester
Gottesman John G lawyer (1001) 387 Main h 92 Belle av
Gottheil Leon (CastleGottheil&Overton) 49 Lyman res New York
Gottlieb Anna clk 419 Main bds 119 Lowell
Hyman tailor 119 Lowell h do
Julius clk 529 Main h 348 Plainfield
Samuel tailor and clothes cleaner 481 Worthington h 17 Lowell
Gottsche George J insp HMfgCo h Boston rd off Arlington av
George J emp HMfgCo h Boston rd bey Methuen
Julius L salesman (207) 289 Main res Longmeadow
Gottsmann George A rem to Worcester
Gouch—see Gooch
Gouchoe Arthur painter rms 590 Main
Goudreau George emp SBrewCo bds 191 Parker Ind Orchd
Henry emp 11 Market res Ludlow
—see Gaudreau and Goodro
Goue Louis (OKCandyCo) 988 State and 200 Wilbraham rd bds 25 Dunmoreland
Gouger Clara L tel opr bds 38 Brookline av
Ernest G carp h 38 Brookline av
Rena bds 38 Brookline av
William baker bds 20 Jefferson av
Gough Robert E clk 152 State h 148 Cedar
William J foreman Fleischmann& Co h 136 Alderman
—see Goff
Gouin Albert J mach bds 619 Plainfield
Gouk William elect emp 66 Taylor h 722 Union
Goulais Charles F emp USA rms 68 Court
Gould Abbie L wid Albert bds 232 Walnut
Albert J motorman h 28 Whittier
Alice B wid Horace G h 86 Firglade av
Benjamin E mgr HHButler 292 Main res inq do
Betty bkkpr AmRyExCo bds 26 Allendale
Carlos L clk MassMutLifeInsCo res W Spfd
Chandler H h 20 Converse
Clifton L h 53 Crystal av
Clinton R salesman PackardMotor CarCo h 155 Oak Grove av
Edith R tchr bds 24 Washington blvd

FURNITURE STORED, PACKED AND SHIPPED TO ALL PARTS OF THE WORLD. Office, 315 BRIDGE STREET.
CENTRAL Storage Warehouse

S. J. CORDNER CO. Columbia Igniter Batteries ALWAYS ON HAND 22 Taylor St. 425 St. James Av. 20 Oak St.

Grandonico Vincenzo shoemaker 394 Water h 396 do
Grandy Edward C mach h 21 Newland
Frederick H emp USA h 68 Massasoit
Graney Edward lab h 365 Water
Edward T jr emp B&A shops bds 365 Water
Frank W in USA res inq 32 Fort Pleasant av
—see Greany
Granfield Andrew carp bds 22 Salem
Anna B h 17 Mattoon
Anna M tel opr bds 145 Tenth
Catherine A nurse in Red Cross Service
Catherine A show card writer h 45 Summit
Edith steno 17 Elm bds 14 Genesee
Johanna bds 16 Birnie av
Johanna C h 45 Summit
John teamster h 145 Tenth
John J bds 16 Birnie av
John L pressman bds 14 Genesee
John M emp B&A h 145 Tenth
Katherine bkkpr MBCo bds 14 Genesee
Katherine clk NETel&TelCo bds 145 Tenth
Mary wid Thomas h 16 Birnie av
Mary A seamstress bds 16 Birnie av
Maurice J printer h 4 Pinney pl
Michael lab bds 145 Tenth
Michael mech bds 16 Birnie av
Nellie tchr Three Rivers bds 14 Genesee
Patrick E student bds 145 Tenth
William emp FRCo h 137 Butler
William stonecutter h 14 Genesee
William J lawyer (226) 31 Elm bds 145 Tenth
Granger Adalor C painter h 81 Pynchon
Alfred insp USA rms 46 Wight pl
Alfred A insp USA h 28 Chapel
Almon M engineer h 66 Foster
Charles A salesman 96 Broadway rms 214 High
Charles F trimmer UELCo res W Spfd
Edith A clk MassMutLifeInsCo res Feeding Hills
George F mech h 76 Willard av
George M transitman (410) Municipal bdg res W Spfd
Gertrude Mrs clk KibbeBrosCo h (6) 38 Arch
Hanora wid Peter h 663 Main
Henry J caretaker h Parker bey Boston rd
Isabel wid Henry h 102 Wilbraham rd
James teamster bds 663 Main
James E insp USA h 46 Shattuck
John polisher bds 663 Main
Joseph B emp 130 Lyman res inq 663 Main
Julia wid Frank h 43 Franklin
Louisa Mrs h 59 Hancock
Mary emp TorringtonCo bds 43 Franklin
Nathan P in USA res inq (6) 38 Arch
Olive E designer 306 Bridge bds 66 Foster

Phyllis steno MassMutLifeInsCo res Feeding Hills
Silas E mach h 70 Wilton
Silas H janitor Boston rd School h 299 Boston rd
Telesphor J emp USA h 359 Eastern av
Theodore cabinetmkr h 176 Quincy
Theodore jr rem to Worcester
Timothy M real estate (4) 426 Main h 20 Dartmouth
Towel Supply (WilliamACombs) 123 Florence
Granlund Oscar F mach h 72 Albemarle av
Granstein Harris real estate and builder h 453 Sumner av
Granstrom Carl H emp CVMfgCo h 52 Berkshire Ind Orchd
Ernest H emp NEWCo h 152 Jasper
GRANT ALEXANDER & SON (R B Shattuck) roofing contractors (210) 293 Bridge—See p 231
Angie A wid Milton H h 16 Monmouth
Anna D bds 12 Pasadena
Annie E Mrs h 24 Brown
Charles S janitor 40 High h (30) 40 do
Christopher H lab h Boston rd bey Harvey
Clinton J county agt (209) 244 Main h 58 Larkspur
David emp HMfgCo rms 36 Boylston
Earl A emp USA bds 16 Monmouth
Edith A tchr HSCommerce res Chicopee
Edna rem to Canada
Elias W foreman NEWCo h 31 Maple
George insp NEWCo bds 24 Brown
George G music tchr h 40 Howard
George H clk bds 574 Chestnut
Glenn R rem to Randolph Vt
Hazel nurse bds 28 Bay
Isaac W emp NEWCo h 224 Oak Grove av
James emp G&BMfgCo rms 41 Orchard
James emp USA h 12 Pasadena
James C h 1525 State
James H emp NEWCo h 29 Rochelle
James P h 574 Chestnut
James S in USA res inq 34 Windsor
Jennie canvasser rms 41 John
John bds 40 Howard
John M emp 357 Main rms 52 Mattoon
Joshua emp FCorp bds 201 Main Ind Orchd
Katherine E Mrs h (7) 147 Sumner av
Laura M wid Alexander bds 76 Mill
Margaret steno 331 Dwight bds 12 Pasadena
Marion clk FCorp bds 1525 State
Marion I tel opr bds 201 Main Ind Orchd
Oliver C in USA res inq 24 Brown
Paul jr in USA res inq 24 Brown
Pearl L bds 224 Oak Grove av

THE UNION has full Associated Press Service Morning, Evening and Sunday.

POOLE DRY GOODS COMPANY Successor to W. D. Kinsman Co. *Underwear and Hosiery*
Main, Cor. Bridge, and Court Square Store, Main Cor. Court Square

Grant
Raymond H emp CVMfgCo h 290 Oak Ind Orchd
Roy U clk B&M rms (13) 41 Main
Russell emp NEWCo bds 24 Brown
GRANT SAMUEL M prop Chicopee Harness Co 164 Center Chicopee res Chicopee—See p 121
Sidney B in U S Army
The apartment house 89 Bridge
The apartment house 73 Belle av
Ward B com trav h 52 Kimberly av
William A emp Smith&Wesson bds 342 King
William H chauffeur h 166 Quincy
Grantowski Max cattle dlr bds 33 Hebron
Granville John R emp express dept StRy bds 15 Narragansett
Grasby Margaret nurse rms 55 State
Grasse Bessie rms 41 Spring
Grassini Nazzareno lab bds 2 Goyette pl
Grassitti Farsilla Mrs bds 72 Broad
Isabellino emp FiskMfgCo h 72 Broad
Grassly Michael H salesman Strathmore PaperCo h 4 Virginia
Grasso Andrea rem to Agawam
Antonio physician (3) 535½ Main rms do
Arturo emp MBCo h 53 Central
Eduardo lab h 323 Water
Mariano ice dlr h 97 Wilcox
Gratton Ernest ins agt rms 41 Bancroft
Ernest A clk SF&MInsCo res Gilbertville
Leo J in U S Army
Gratz Mary Mrs dressmaker 67 Central bds do
Grave Louis h 97 Spring
Theodore emp HMfgCo h 52 Reed
Theodore H emp GoodrichTireCo bds 52 Reed
William C clk USA bds 52 Reed
Gravel Homer D pres A-G Co Inc and mgr Springfield Permalife Storage Battery Exchange 60 Taylor bds 19 Bristol
Graveline Albert mech BMCo h 4 Rogers Ind Orchd
Earl emp SGLCo bds 18 Montpelier
Emerie emp IOCo bds 21 Rogers Ind Orchd
George in USA res inq 21 Rogers Ind Orchd
Georgianna emp MEnvCo bds 18 Montpelier
Louis in USA res inq 21 Rogers Ind Orchd
Pierre painter h 21 Rogers Ind Orchd
Pierre carp h 69 Union
Robertine wid Ernest h 18 Montpelier
Wilfred in USN res inq 18 Montpelier
Graveling Josephine Mrs h 537 Main
Gravell Nelson P rem to New York state
Olive rms 59 Spring
Graves Albert A emp B&M h 56 Huntington
Alonzo mech h 89 Grand
Annie D wid Lucien h 159 Maynard
Arthur physical director Y M C A h 14 Hawthorne

Graves
Arthur A insp USA bds 24 Florida
Arthur W carpenter 21 Sorrento h do
Austin L carp h 509 Oak Ind Orchd
Bates Realty Trust Pearl Bates trustee 17 Taylor
Bernard E registrar MassMutLife InsCo res Longmeadow
C Harry salesman h 18 Pineywoods av
Clair M h 118 Allen
Clesson A letter carrier h 39 Marengo Park
Daniel F h 91 Allen
Dennis ice peddler h 106 Logan
Earl L emp FCorp h 22 Dewey
Eliza K wid Robert D h 24 Florida
Elizabeth L wid Albert A bds 56 Huntington
Elmer emp AmRyExCo rms 74 Bradford
Elmwood L draftsman UELCo bds 21 Sorrento
Elwood L h 104 Bowdoin
Esther A wid David A bds 34 Tyler
Ethel F tchr bds 33 Mattoon
Eugene A insp USA h 35 Clarendon
Fay H h 50 Oak Grove av
Florence E bds 19 Boylston
Francis S asst treas SWasteCo bds 33 Mattoon
Frank D branch mgr (504) 21 Besse pl res Longmeadow
Frank J cabinetmkr emp 357 Main h 46 Warriner av
Frederick L in USA res inq 89 Firglade av
George S Mrs rem to New York city
GRAVES GEORGE S CO (Raymond M Preston) publishrers phototype post cards, souvenir booklets and art calendars 95 Mapledell—See p 216
Georgia A rem to Pittsburgh Pa
G Harold paymaster CBWireWks bds 202 High
Harold D emp FRCo bds 26 Mapledell
Harold L linotype opr TheRepublican bds 24 Florida
Helen F steno (503) 21 Besse pl res Longmeadow
Helen M wid Chester A h 142 N Main
Henrietta J wid Charles A h 33 Mattoon
Herbert H h 50 Ingersoll Grove
Herbert R emp TaitBros h 38 Ozark
GRAVES HOWARD S real estate and ins (403-405) 293 Bridge h 35 Clarendon—See p 227
Ina R Mrs bkkpr (501) 356 Main h 39 Marengo Park
Irene bds 89 Firglade av
James emp USA rms 117 High
Jennie R wid George A h 202 High
John E general jobbing 3 Central h do
John R dist chief SpfdFireDept h 898 North
John W bds 89 Catharine
Johnson B h 34 Shillingford
Julius N carpenter 53 Yale h do

CENTRAL Storage Warehouse **FORWARDERS of Household Goods to all Western Points at Reduced Rates.** : : : : Office, 315 BRIDGE STREET

OPPENHEIMER AND FIELD INSURANCE
14 FORT STREET River 4500 Fire—Accident—Auto

Graves
LeRoy janitor 324 Main rms 190 Chestnut
Louis clk 260 Main rms 92 Spring
L Whitney rem to Wilmington Del
Marjorie P tchr bds 53 Atwater ter
Martha S wid Alexander rem to Lawrence N Y
Mary W Mrs nurse h 35 Clarendon
Maryetta M Mrs bds 32 Westford av
Merle D lawyer (611) Third Nat Bank bdg 387 Main h 121 Dartmouth ter
Nellie M wid Arthur C h 89 Firglade av
Owen rem to Danville Va
Ralph S bds 50 Ingersoll Grove
Rolla W masseur and medical electrician (27) 25 Harrison av res Longmeadow
Roy N insp G&BMfgCo h 127 Marion
S Helen Mrs steno emp (304) 264 Main bds 47 Firglade av
Sophia D wid Washington bds 39 Marengo Park
Theodore emp GoodrichTireCo bds 52 Reed
Willard A prop The Mirror 21 Wilbraham rd and Strand 24 Eastern av h 22 Concord ter
William C rms 18 Montpelier
William M emp NEWCo rms 68 Union
William R emp USA h 47 Firglade av
Gravis Gus (GusGravis&Co) 589 Liberty h 24 Columbia ter
Gus & Co (Gus Gravis and George Pappacostos) tailors 589 Liberty
Gravlin Adolphus blksmith r 20 Mason rms do
Gray Ada D cigarmkr 32 Hampden h 273 N Main
Adolphus emp B&M rms 121½ Water
Alexander patrolman h 281 Wilbraham rd
Alfred in British Army
Alvin W in USA res inq 29 Mansfield
Andrew mach h 258 Eastern av
Arthur A clk MassMutLifeInsCo h 24 Revere
Blanche G housekpr 44 Lester
Carrie rms 563 Main
Charles E carpenter 44 Lester h do
Edwin painter rms 65 Vernon
Emma J wid James P h 115 Sumner av
Estella W steno emp 67 Boylston bds 795 Main
Eugene F h 215 College
Everett C clk 350 Main h 51 Sylvan
Frederick J emp NEWCo h 11 Sherrington ct
George emp Smith&Wesson h 16 Cumberland
George F foreman USA bds 253 Walnut
George Fred insp USA h 29 Mansfield
George S emp NEWCo h 105 Cambridge

Gray
George W night supt Smith&Wesson bds 16 Cumberland
Gertrude C student bds 33 Revere
Harry M designing engineer (410) Municipal bdg h 170 Shefford
Harvey L reporter SpfdUnion h 222 Pearl
James district passenger agt B&A h 643 Sumner av
James asst bkkpr UELCo bds 679 Carew
James rem to Hartford Ct
James P policeman bds 29 Prince
Janis rem to Framingham
Jeannette M Mrs h 795 Main
J Lyman lawyer (Morrissey&Gray) (212) 31 Elm res Westfield
John emp BMCo bds 679 Carew
John W chauffeur h 61 Monroe
Joseph H h 24 Revere
Lawrence H driver h 25 Emery
Lewis A capt SquadB Walnut c High rms do
Llewellyn chauffeur CharlesHall h 18 Sorrento
Martha L wid George L h 33 Commonwealth av
Maude S steno AmRyExCo bds 349 Hancock
Murray S mech bds 840 Worthington
Nelson B emp NapierSawWks bds 11 Biltmore
Paul R emp 53 Hillman h 68 Congress
Peter rem to Amherst
Raphael S engineer h 33 Revere
Samuel emp SGLCo h 840 Worthington
Samuel clk StrathmorePaperCo bds 679 Carew
Sophia wid Joseph bds 40 Hampden Ind Orchd
Thomas T mech bds 54 Wilcox
Walter A foreman carp h 24 Converse
Wilhelmina canvasser bds (82) 786 State
William meat cutter h 11 Biltmore
William F emp HMfgCo bds 679 Carew
William H h 19 Madison av
William J emp MBCo h 679 Carew
Grayson Hilda clk 340 Main bds 50 Plainfield
Joseph baker h 50 Plainfield
J Watson salesman h 17 Banbury
Louise E clk 72 Main bds 50 Plainfield
Margaret rem to Hartford Ct
Graziano Vincenzo lab h 32 William
Grazio Pietro lab h 129 Bemis pl
Greaney Arthur painter bds 524 Armory
Delia F emp MEnvCo bds 524 Armory
Gertrude steno FRCo bds 524 Armory
Mary E treas New England Pulp Plaster Co bds 54 Everett
Patrick emp DavittFoundryCo h 524 Armory
Peter h 54 Everett
Peter E emp USA h State st av
Thomas J driver h 47 Wilcox

Contractors, Builders, Real Estate Loans and Insurances, Notary Public—— SEE EASTERN LAND TRUST
Open Saturdays until 9 p.m. M. V. CASS, Manager
Tel. River 7974 244 MAIN STREET

CHARLES HALL, Inc. 65 Open Stock China and Semi-Porcelain Dinner Sets

Greaney
Walter C in USA res inq 54 Everett
Greany Edward Mrs dressmkr rms 28 Sheldon
Elizabeth A emp CBWireWks bds 358 Armory
Helen M emp T-PACo bds 358 Armory
James E R insp USA h 358 Armory
John student h 358 Armory
John J mgr (24) 327 Main res inq do
—see Graney and Greaney
Great Atlantic and Pacific Tea Co The 312 Chestnut 140 Dickinson 524 Chestnut 270 Eastern av 166 Hancock 460 and 722 Liberty 42, 122, 651 and 780 Main, 144 Main Ind Orchd 255 and 506 N Main, 424 Plainfield, 435 and 784 State, 489 Sumner av, 206 and 327 Walnut and 167 and 437 White and 202 Wilbraham rd
GREAT EASTERN CASUALTY CO William C Rollins gen'l agt (305) 168 Bridge—See p 133
Greaves John F emp NEWCo h Eureka
William h 467 Page blvd
Grebel Francis P engineer h 111 Cass
Grebenstein Henry h 667 Worthington
Greco Maria wid Giovanni bds 77 Wilcox
Tony prop HampdenShoeRepairingCo 616 Main h 13 Norwood
Greek Club (1) 181 Main
Greeley Annie C wid William bds 146 Bay
Harold W watchmkr emp 128 State bds 44 Underwood
Helen Z clk ClerkofCourtsOffice bds 18 Grant
Thomas B foreman water dept h 18 Grant
Green Addison B in USA and lawyer (21) 381 Main h 11 Armory
Addison L lawyer (Green&Bennett) (21) 381 Main res Holyoke
Albert A musician h 14 Dresden
Albert J rms 15 Bliss
Amanda L wid George P h 47 Grand
Ann wid George bds 63 Catharine
Anna A rem to Agawam
Arthur emp NEWCo rms 31 Sheldon
Arthur H h 32 Continental
Barney grocer 664 North h 180 Sharon
GREEN BENJAMIN A dentist and physician (1) 437 Main h 378 White office hours 9 a m to 5 p m also evenings Sundays by appointment tel connection
Brothers Co (Samuel,Herman and EliGreen) confectionery mfrs 33 Essex
Celina E Mrs clk bds 24 Bristol
Charles H rem to Agawam
Charles H janitor YMCA h 25 Catharine
Charles J emp NEWCo rms 884 Worthington
Clarence H confectionery 128 Spring h 83 Elliot
C Winfred carp rms 89 Bridge
Daniel B emp TaitBros h 96 Everett
Daniel G janitor UELCo rms 67 Wilbraham rd

Green
Dora wid Henry bds 378 White
Earl emp HMfgCo bds 128 Walnut
Edith emp 289 Bridge bds 24 Bristol
Edith tchr bds 108 Dartmouth
Edward paymaster HMfgCo rms 29 Orleans
Eleanor R rem to Hartford Ct
Eli (GreenBrothersCo) 33 Taylor bds 9 Cliftwood
Ella Mrs rms 33 Vernon
Ernest L lab bds 539 Union
Erving A h 743 Worthington
Everett h 539 Union
Florence I cashier bds 499 N Main
Frank with KMCo res E Longmeadow
Fred carp bds 57 Eastern av
Frederick H mgr 10 Nelson bds 151 Walnut
George D h 20 Homer
George L h 35 Amherst
Gertrude rem to Longmeadow
Gertrude L bds 499 N Main
Gillis lab h 142 Union
Gladys A nurse 120 H gh bds do
Harland C clk 521 Worthington res Wilbraham
Harry painter h 128 Walnut
Harry (Cohen&Green) 702 North bds 42 Morgan
Henry mech h 130 Eastern av
Herman pres Royal Candy Co and (Green Brothers Co) 33 Taylor bds 9 Cliftwood
Horace photographer rms 83 Pearl
Ida Mrs rem to Northampton
Jacob tailor bds 825 North
Jane A wid James A rem to Agawam
Jennette E rem to Agawam
Jennie G rem to Washington D C
J Harry sales mgr NapierSawWorks Inc h 50 Riverview
John rem to W Spfd
John A mech h 785 Liberty
John F rem to Agawam
John W builder h 51 Tenth
Joseph lab h 17 Stockbridge
Lee Otis mach KMCo bds 24 Bristol
Leon J chauffeur bds 499 N Main
Leslie G h 112 Hancock
Lester G teamster h 11 Waltham av
Lillian emp USA bds 9 Cliftwood
Lillian F clk 103 Worthington rms 108 N Main
Louise Mrs h 37 Franklin
Margaret wid John J h 794 Worthington
Mary E Mrs bds 20 Palmer av
Ossie emp HarleyCo bds 209 Quincy
Michael restaurant 159 Ferry h do
Patrick J ladderman Truck10 h 37 Holyoke
Ralph H lab bds 539 Union
Richard F emp NEWCo h 12 Mason
Robert bds 9 Cliftwood
Rockwood T bds 42 Charter
Ruth A rms 116 Spring
Samuel bartdr NayassetClub rms 28 Saratoga
Samuel (RoyalCandyCo) and (Green Brothers Co) 33 Taylor h 9 Cliftwood
Samuel dry goods and men's furnishings 611 Main h 51 Adams

"Certified" Ice GUARANTEED TO BE PURE & WHOLESOME FOR ALL PURPOSES SOLD BY THE Springfield Ice Co. 47 DWIGHT ST. 195 ALDEN ST.

S. J. CORDNER CO. Prest-O-Lite Gas Tanks CONSTANTLY ON HAND 22 Taylor St. 425 St. James Av. 20 Oak St.

Green
Samuel J mgr 280 Main bds 95 Chestnut
GREEN SAMUEL M CO Samuel M Green pres Winfield E Holmes treas engineers architects and appraisers (624) Stearns bdg 293 Bridge—See opposite p
Samuel M pres Samuel M Green Co (624) 293 Bridge h 325 Long Hill
Shaley M lab h 231 Sharon
Thomas hoseman Hose7 h 43 Warriner av
Thomas emp 350 Main h 42 Charter
Thomas S engineer SProvCo h 363 N Main
Walter H mach h 14 Brightwood av
Walter L (UnitedShoeRepairCo) 109 Worthington h 332 Forest Park av
William A mach USA h 94 Thompson
William V jr mgr plumbing dept CraneCo h 104 Phoenix
& Bennett (Addison L Green and Fred F Bennett) lawyers (21) 381 Main
& Hopson (Samuel M Green and Harry B Hopson) thread (616) 293 Bridge
—see Greene
Greenan Anna M Mrs bds 94 Grenada ter
Vincent A wireweaver h 108 Ranney
Greenaugh Haines S rms 155 Belmont av
Greenaway David E tchr TechHigh School h 75 Mapledell
Isabelle bds 174 Essex Ind Orchd
James foreman CVMfgCo h 171 Oak Ind Orchd
Joseph A foreman FCorp h 20 Middlesex
Mary bds 174 Essex Ind Orchd
Robert J emp FCorp h 41 Middlesex
Greenberg Abraham tailor 74 Boylston h do
Abraham tailor 424 Dickinson h 355 Belmont av
Anna steno bds 305 Chestnut
Charles emp HMfgCo h 131 Cass
David printer bds 104 Tenth
Harry emp SAircraftCorp bds 305 Chestnut
Harry B clk h 165 Sharon
Hyman tailor 751 Liberty h 165 Sharon
Isaac peddler h 74 Ferry
Isadore bds 121 Cass
Israel bds 104 Tenth
Jennie wid Abraham h 104 Tenth
Jennie I steno PPaperCo bds 305 Chestnut
John painter rms 548 Main
Joseph h 74 Ferry
Louis emp UnitedMfgCo bds 305 Chestnut
Moses junk dealer 305 Chestnut h do
Peter (Greenberg&Skvirsky) r 258 Sharon and (SpfdMillSupplyCo) 471 Worthington h 121 Cass
Samuel student bds 121 Cass
Samuel pressman bds 104 Tenth
William emp r 258 Sharon h 103 Cass

Greenberg
& Skvirsky (Peter Greenberg Benjamin Skvirsky) junk dealers r 258 Sharon
Greenburg Albert H driver 169½ Main h 270 Plainfield
Florence emp NEWCo bds 118 Plainfield
Joseph rem to Salt Lake City Utah
Sarah clk NEWCo bds 118 Plainfield
Sophia Mrs h 118 Plainfield
Greenbush Ernest L barber rms 83 Pearl
Greene Alice hairdresser (402) 417 Main h 6 Salem
Anthony & Co CharlesHMiller rep wholesale shoe dealers (318) 33 Lyman
Benjamin F real estate (307) 264 Main h 116 Amherst
Charles F emp MPEquipCo h 226 High
Charline M clk 297 Bridge bds 290 Sumner av
Daisy E Mrs emp 392 Main h 4 Niagara
Edythe L clk 392 Main bds 4 Niagara
Flora T wid Harrie h 75 Avon pl
Francis B laundry agt h 38 Sycamore
Frederick H clk bds 151 Walton
Frederick J clk WWCorp bds 743 Worthington
George A condr StRy h 50 Plainfield
George A Mrs clk 419 Main h 50 Plainfield
George H janitor 127 Spring h do
George M music teacher (510) 317 Main res New York city
Grace nurse rms 182 Maple
Grover L jr emp RWRiceCoalCo bds 11 Waltham av
Haroline C rms 65 Spring
Harriet A wid Zerah bds 18 Spruceland av
Harry T emp FRCo h 108 Phoenix ter
Howard M clk SF&MInsCo h 114 Dickinson
Hugh W painter h 125 Greene
H V Co Harry B Wayman mgr investments (924) 387 Main
Ida wid Philip bds 22 Belgrade pl
James mech bds 43 Franklin
John A emp FCorp h 65 Holly Ind Orchd
Lucy A wid Myron M bds 1267 North
Michael J cigarmkr h 743 Worthington
Morris M mech rms 51 State
Nellie M Mrs bds 151 Walnut
Ralph H foreman TaitBros h 38 Main
Wilson L emp NEWCo h 22 Queen
—see Green
Greenfeld Abraham peddler h r 74 Ferry
Greenfield William H janitor 331 Main h 77 Norwood
Greengold Samuel tailor h 36 Osgood
Greenhalgh Elizabeth wid Charles h 879 Worthington
Greenlaw Lina M tchr bds 131 Spring

For quick, sure results phone your want ads to THE UNION RIVER 3200

Samuel M. Green
President

Winfield E. Holmes
Treasurer

MAXIMUM RESULTS
SMG
CO.
MINIMUM EXPENDITURES

SAMUEL M. GREEN COMPANY

(INCORPORATED)

293 Bridge Street Springfield, Mass.

Engineers Architects Appraisers

Building Construction

We Specialize in the Design and Construction of Industrial Plants, Hotels, Schools, Office Buildings, Power Plants, Chlorine Gas and Caustic Soda Plants, Salt (Na Cl) Plants and Special Chemical Equipment

ESTABLISHED 1873 INCORPORATED 1891

The Price & Lee Company

Directory Publishers

246 Meadow Street New Haven, Conn.

224 Market St.
Newark, N. J.
871 Main St.
Bridgeport, Conn.
111 W. Main St.
Waterbury, Conn.
66 Church St.
New Britain, Conn.
66 Franklin St.
Norwich, Conn.
47 Main St.
New London, Conn.
258 Atlantic St.
Stamford, Conn.
200 Colt Bldg.
Paterson, N. J.
387 Main St.
Springfield, Mass.
180 High St.
Holyoke, Mass.
808 Main St.
Fitchburg, Mass.
14 Gothic St.
Northampton, Mass.
18 Ferry St.
Kingston, N. Y.

PUBLISHERS OF THE FOLLOWING DIRECTORIES

CONNECTICUT

Ansonia, Derby, Shelton and Seymour
Branford
Bridgeport, Fairfield, etc.
Bristol, Plainville, etc.
Danbury and Bethel
Meriden
Middletown and Portland
Milford
New Britain
New Haven and West Haven
New London and Groton
New Milford
Norwalk and South Norwalk
Norwich
Rockville
Southington
Stamford
Wallingford
Waterbury and Naugatuck
Willimantic
Winsted and Torrington

MASSACHUSETTS

Athol and Orange
Clinton and Lancaster
Fitchburg
Gardner
Holyoke and South Hadley Falls
Leominster
Northampton and Easthampton
Springfield, West Springfield and Chicopee
Springfield Suburban
Westfield

NEW JERSEY

Elizabeth
Harrison and Kearny
Montclair, Bloomfield, etc.
Newark
The Oranges
Paterson
Summit

NEW HAMPSHIRE

Keene

NEW YORK

Kingston

POOLE DRY GOODS COMPANY Successor to W. D. Kinsman Co.
Main, Cor. Bridge, and Court Square Store, Main Cor. Court Square
Men's Furnishings

Vivian C steno bds 131 Spring
Greenlay J W jr insp USA res Hartford Ct
Greenleaf Mellen stock clk UELCo bds 212 Wilbraham rd
Oscar S h 57 Warner
Rose W music tchr bds 57 Warner
The apartment house 145, 147, 149 and 151 Sumner av
Greenley Annie E emp HMfgCo bds 10 Concord ter
Greenlund Julia wid Andrew h 22 Morris
Greenough Bertha L Mrs dressmaker h 36 John
Charles H polisher h (19) 66 Pynchon
Fred polisher h (12) 66 Pynchon
George W emp USA h 52 Linden
Herman expressman h 83 Sargeant
John L clk h 44 Medford
Greenspen Ignatz tinsmith h 60 Medford
Greenspoon Samuel agt h 1157 North
Greenwald George RobertRSavitt mgr jewelers 276 Main
Samuel D rem to Lowell
Greenway Charles H foreman NEWCo h 329 St James av
Greenwood Caroline Mrs bkkpr 345 Main bds 18 Ozark
Daisey emp SpfdPublicMarket bds 44 Hawthorne
E Gertrude bkkpr 182 Lyman bds 60 Cambridge
Elizabeth A emp LoringAxtellCo bds 30 Howard
Eva emp 140 High bds do
George A second hand typewriters (309) 168 Bridge h 55 N Main
John W M emp G&BMfgCo h 133 Farnsworth
Marion E bds 133 Farnsworth
Mary A tchr bds 70 Calhoun
Minnie E Mrs steno (503) 310 Main bds 69 Cass
Rachel L Mrs emp NEWCo rms (4) 38 Arch
Thomas emp NEWCo bds 359 Belmont av
Thomas W h 60 Cambridge
Wilbur E emp SBelting&SupplyCo res Agawam
—see Boisvert
Greer William H emp HMfgCo h 97 Norfolk
Gregg Beatrice P bds 30 Hawley
Charlotte clk NETel&TelCo bds 29 Warriner av
David S rem to Utica N Y
Eliza W wid William h 29 Warriner av
Elizabeth A bds 35 Pendleton av
Lewis A mgr CharlesHallInc 411 Main h 31 Maple
Lydia private sec bds 13 Terrence
Lydia wid Samuel A h 13 Terrence
Robert h 35 Pendleton av
Ruth rem to Philadelphia Pa
Wallace H in USA res inq 30 Hawley
William M elect 1 Court House pl h 57 Beaumont
William T custodian 500 Main h 30 Hawley
William T jr mason h 203 College

Gregoire Adolphus emp PhilTone&Co h 811 Main
Aldea bds 16 Johnson Ind Orchd
Alfred J carpenter 27 Powell av h do
Alfred J Mrs dressmaker 27 Powell av h do
Edward in USA res inq 278 Center Ind Orchd
Etienne R carp h 823 Carew
Ida J milliner emp 406 Main bds 823 Carew
Joseph E tailor and fire insurance 149 Main Ind Orchd h 147 do
Leo shoemkr bds 823 Carew
Melanise Mrs bds 278 Center Ind Orchd
Philippe lab bds 278 Center Ind Orchd
Ulric emp CVMfgCo h 236 Parker Ind Orchd
Victor emp HFCCo h 222 Center Ind Orchd
Gregorcsik Stanislaw mail porter Union Station h 367 Chestnut
Gregory George P cigarmkr h 403 Orange
Harold emp city bds 33 Plymouth
Harriet E Mrs rms 37 Sargeant
John D h (7) 74 Patton
John S compositor h 373 Orange
Lees emp BMCo h 20 Portland
Lees Mrs rooming house 20 Portland and 34 Douglas h 20 Portland
Mary Mrs emp 303 Main h (7) 74 Patton
Percival mgr 23 Harrison av h 47 Jasper
Peter engineer PPEmoryMfgCo h 223 Pendleton av
Greim Carl H clk 140 Main h 254 Orange
Greller Benjamin emp NatEquipCo h 26 Grosvenor
Joseph M furrier emp (6) 508 Main h 22 Ringgold
Grenack Joseph M h 132 Firglade av
Grenard Paul barber h 110 Bond
Grenfield Andrew carp rms 22 Salem
Grenier Alfred D rem to New York city
Armand emp NapierSawWksInc h Russell av
Louis carpenter (410) 264 Main rms do
M Christina steno 53 Hillman h 38 Dresden
Patrick A carp h 37 Chester
Grennon Edward in U S Army
Grenoble The apartment house 131 Florida
Grenough Haynes rem to Turners Falls
Gresak Peter bartdr h 128 Greenwood
Greseri Lucca baker h 68 Bliss
Grew Emma Mrs tchr h 102 Whittier
Frederick W painter h 102 Whittier
Grey Jennis L rem to Framingham
John emp B&A rms 27 Bradford
John Z emp USA h 14 Northampton av
Greylock The apartment house 103 Wilbraham av
The apartment house 46 Douglas
Gribben Edward J ins (3) 426 Main h 49 Commonwealth av
Gribbon John A emp VNMToolCo h 173 Wilbraham av
Gridley Albert A com trav h 15 Sorrento

EXPERIENCED and RELIABLE Men for Packing HOUSEHOLD EFFECTS
: : : : Office, 315 BRIDGE STREET
CENTRAL Storage Warehouse

OPPENHEIMER AND FIELD INSURANCE
14 FORT STREET River 4500
Policies of Every Kind In All the Best Companies

Gridley
Florence R mgr 411-413 Main bds 25 Churchill
Gladys H designer bds 25 Churchill
Henry H h 25 Churchill
L Augusta wid Charles P bds 15 Sorrento
Lewis A com trav h 79 Sherman
Maudelene I Mrs with CortinaAcademyofLanguages h 79 Sherman
Griffen Ronald M h 41 Bryant
Griffin Albert emp USA rms 114 State
Ambrose rem to Holyoke
Andrew J trouble man UELCo h 18 Belgrade pl
Anna steno BMCo res Holyoke
Anna C emp PPKellogg&CoDiv h 52 Main
Anna T emp WmCarterCo bds 69 Morris
Arvina emp 457 N Main bds 434 do
Barte J pres Springfield Business School (716) 29 Worthington h 86 Magnolia ter
Bernard F emp MPEquipCo bds 122 Tenth
Bridget emp 632 State bds do
Bridget wid James J h 239 Main Ind Orchd
Bridget J housekpr 62 Washburn
Bros (Lawrence P Griffin) storage warehouse and produce dealers 153 Plainfield and garage Plainfield c West
Buckley S in USA res inq 185 Mill
Catherine wid John J h 122 Tenth
Catherine N wid Michael J h 48 Alden
Cecelia bds 239 Main Ind Orchd
Charles E chauffeur bds 434 N Main
Chester E musician h 91 White
Cornelius rem to Boston
Cortland B in USA res inq 185 Mill
Daniel H h 14 Harvard
David emp UELCo rms 55 Walnut
David cementwkr h 201 Walnut
David Mrs dressmaker 201 Walnut h do
Delia Mrs emp 357 Main h 692½ do
Dennis F foreman HC&PCo h 230 Fort Pleasant av
Dorothy M emp BMCo bds 174 Northampton av
Edna F clk FCorp bds 66 Berkshire Ind Orchd
Edward J dentist (917) 387 Main rms 70 Firglade av
Elleen I bds 132 Hancock
Ellen nurse rms 7 Mattoon
Ellen h 80 Tyler
Ellen C Mrs clk 340 Main bds 30 Maple
Ellis visiting nurse 3 Market rms 9 Mattoon
Esther I office asst (203) 310 Main bds 38 Pasadena
Ethel bds 239 Main Ind Orchd
Eugene L emp DPLillie&Co bds 66 Berkshire Ind Orchd
Eugene L supt PPaperCo h 434 N Main
Florence clk FRCo bds 251 Main Ind Orchd

Griffin
Florence Mrs h 559 Liberty
Francis in USA res inq 122 Tenth
Francis C insp USA bds 48 Alden
Francis S dentist bds 60 Hall
Frank E emp USA h 452 Dickinson
Gerald D in USA res inq 86 Magnolia ter
Gerald E in USA res inq 66 Berkshire Ind Orchd
Hanna bds 248 Eastern av
Hannah wid Jeremiah D bds 831 Sumner av
Hazel F bkkpr NatBiscuitCo bds 14 Harvard
Helen C steno emp (36) 327 Main res Thompsonville Ct
Helen C tchr Hooker school res Holyoke
Helen M bds 26 Fairfield
Henry C mach HMfgCo bds 48 Alden
Inez K bds 14 Harvard
James emp Dexter'sBakery rms 46 Main
James lab h 934 Carew
James J Estate of cigars confectionery etc 239 Main Ind Orchd
James J newsdealer and real estate 39 Oak Ind Orchd h 170 Berkshire do
James J steamfitter h 69 Morris
James J jr elect bds 239 Main Ind Orchd
James M chauffeur 41 Hampden bds (B) 692½ Main
Jane M wid George A h 38 Tyler
Jeremiah lab h 16 Richelieu pl
Jeremiah steamfitter h 254 Franklin
Johanna wid Patrick h 20 Norwood
John clk h 9 Osgood
John mason rms (54) 120 Main
John clk 345 Main bds 16 Richelieu pl
John E head night transferman AmRyExCo h 70 Grosvenor
John E mgr George Sign Shop 17 Taylor h 103 Acushnet av
John J steamfitter bds 296 Chestnut
John J stereotyper DailyNewsPubCo h 647 Carew
John J in USN res inq 174 Northampton av
John J condr StRy h 11 Massasoit pl
John J fireman h 65 Newbury
John J jr emp AmRyExCo bds 122 Tenth
Joseph bds 296 Chestnut
Joseph D in USA res inq 86 Magnolia ter
Joseph H insp USA h 523 N Main
Joseph J emp StRy h 83 Lebanon
Katherine housekpr 10 Lombard
Katherine bds 80 Tyler
Lawrence F carp h 174 Northampton av
Lawrence P (GriffinBros) 153 Plainfield h 119 Massasoit
Leroy bds 10 Lombard
Margaret h 7 Mattoon
Maria Mrs h 251 Main Ind Orchd
Marie C tel opr res Westfield
Martin J h Parker Sixteen Acres
Mary clk StandardOilCo bds 230 Fort Pleasant av

WE SELL FIRE, LIFE, ACCIDENT AND HEALTH INSURANCE. ARE YOU INSURED? IF NOT— SEE EASTERN LAND TRUST
Open Saturdays until 9 p.m. Tel. River 7974
M. V. CASS, Manager 244 MAIN STREET

CHARLES HALL, Inc. Sterling Silver, Cut Glass, Pottery, and Fine China

Griffin

Mary steno bds 85 Spring
Mary wid Eugene h 133 Franklin
Mary E emp WmCarterCo bds 69 Morris
Mary F wid John L h 66 Berkshire Ind Orchd
Mary M clk 392 Main bds 434 N Main
Mary W h 175 Mill
Maude E reporter DailyNewsPubCo rms (131) 786 State
Maurice clk B&A freight depot h 925 Berkshire av Ind Orchd
Merrill T h 559 Liberty
Michael emp SBrewCo h 49 Butler
Michael rem to Boston
Michael in U S Army
Michael F engineer h 100 Pendleton av
Michael J clk bds 69 Morris
Michael J bartdr 222 Main rms do
Mildred bds 239 Main Ind Orchd
Nellie wid William h 606½ Main
Nellie C Mrs clk 340 Main rms 30 Maple
Nora L buyer 340 Main bds 336 Chestnut
Patrick lab rms 563 Main
Patrick R bartdr rms 43 Franklin
Percy S clk USA res inq do
Rachel D tchr bds 86 Magnolia ter
Raymond W in USA res inq 174 Northampton av
Richard J tel opr (404) 387 Main h 359 Central
Ruel W emp G&BMfgCo h 135 N Main
Simon J deputy sheriff and auctioneer (604) 310 Main res WSpfd
Solomon B managing editor TheRepublican h 185 Mill
Sylvia B Mrs clk ThirdNatBank bds 30 Walnut
The apartment house 284 Oakland
The apartment house 14 Wilcox
Theresa V bds 174 Northampton av
Thomas ash collector h 120 Tenth
Thomas D foreman PPubCo h 60 Hall
Thomas E treas and gen mgr DMfg Co h 11 Sumner av
Thomas J signalman B&A h 29 Cass
Vernie A com trav h 45 Mountainview
William clk 211 Worthington bds 174 Northampton av
William painter h 789 Berkshire av Ind Orchd
William E chauffeur bds 606½ Main
William L bds (8) 47 White
Griffing William F salesman h 259 Eastern av
William H emp 392 Main bds 259 Eastern av
Griffith A Co brokers (2) 426 Main
Eugene E mach h 73 Girard av
Harold R emp Smith&Wesson bds 37 Mason pl
James A pianist and music teacher 583 State h do
William H mgr Copeland & Dodge Co 77 Worthington h 306 Union
Griffiths Edith A Mrs tchr bds 774 State
Lester W Mrs tchr rms 18 Ringgold

Griggs

Griggs Fred D rem to Boston
Fred P insp Smith&Wesson h 542 Union
Fred P Mrs dressmaker 542 Union h do
Henry M emp USA h 62 Everett
Henry W switchman B&A rms 512 Chestnut
Mary A emp 33 Morris bds 512 Chestnut
Mary C tchr rms 37 Elliot
Grigware Henry N h 105 Farnsworth
Griil Walter cook TheHighland h 86 Belle av
Grill Daniel auditor TaitBros bds 110 Westford av
Grimaldi Andrea far h 128 Wilcox
Angelo lab h 128 Wilcox
Antonio grocer and meats 260 Water h do
Emilio h 31 Freeman ter
Frank barber 97 Bridge h 25 Margaret
Gaetano lab h 268 Water
Giovanni emp UELCo bds 93 Margaret
Giuseppe lab h 125 Wilcox
Joseph porter 485 State h 157½ Tyler
Luciano emp 147 Main h 18 Banks pl
Luigi lab bds 268 Water
Grimes Betsey wid Thomas h 19 Stockbridge
Deborah bds 19 Stockbridge
George C h 48 Thompson
James F mgr 678 White rms 40 Main
—see Greim
Grimley Edward emp USA bds 149 State
Grimm Fred emp BMCo bds (6) 11 Jenks
Grimshaw Alfred com trav h (12) 254 N Main
David W in USN res inq (12) 254 N Main
Fred emp FRCo h 65 Healey av Ind Orchd
William H in USA res inq (12) 254 N Main
Grindell Durward B student rms Y M C A
Grindle Arthur h 146 Allen
Grinnell Frank B mgr Mansfield Bakery 64 Napier res inq do
—see Gwinnell
Grinowetz Morris tchr dancing h 77 Morgan
Grise Adelbert res inq 235 Worcester Ind Orchd
Agnes V clk USA bds (6) 41 Magazine
Albert tile setter bds 17 Plymouth
Alfred L in USA res inq 583 Union
Alma bkkpr bds 235 Worcester Ind Orchd
Benjamin T h 235 Worcester Ind Orchd
Charles E drug clk 570 Main bds 171 William
GRISE CHARLES CO Frederick A Dowling pres Oswald C Grise treas Florence Grise v pres props National House 13 Oak Ind Orchd—See p 128
Clara wid Ernest J dressmaker 75 Pine h do

"CERTIFIED" NATURAL ICE Look for the Yellow Wagon Springfield Ice Co. 47 DWIGHT ST. 195 ALDEN ST.

S. J. CORDNER CO. TELEPHONE RIVER 337 22 Taylor St. OPEN DAY AND NIGHT 425 St. James Av. GARAGE 20 Oak St.

Clara L emp PotterKnittingCo h 103 Acushnet av
Edmund tchr ForestParkSchool h 1025 State
Emery H emp NEWCo h 171 College
Firmin J engineer h (21) 66 Pynchon
Florence wid Charles h 13 Oak Ind Orchd
Georgetta emp NEWCo bds 30 Howard
Georgia M wid Amanda clk 392 Main h (4) 719 do
Gilberthe emp PotterKnittingCo bds 18 Margaret
Jerry P ladderman h 41 Colton
John clk 30 Lyman bds 18 Margaret
Joseph driver rms 50 Tenth
Louis emp G&BMfgCo h 18 Margaret
Louise wid Joseph h 103 Acushnet av
Noe emp KMCo h 18 Margaret
Omer emp HFCCo bds 235 Worcester Ind Orchd
Onesime wid Odilon h 171 William
Oswald C bds National House Ind Orchd
Raoul J messenger express dept St Ry h (14) 66 Pynchon
Theodore emp HMfgCo bds 75 Pine
Victor A mach h 583 Union
Grisey Henry J toolmkr bds 34 Mason
Mary bds 34 Mason
Sylvie wid Adolph h 34 Mason
Griskonis Peter bartdr 642 North h 25 Clayton
Griswold Dorothy E clk 19 Besse pl bds 23 Irvington
Edmund barber h 8 Oak Grove av
Fannie H Mrs housekpr 265 Union
Franklin S Mrs h 3 Salem
Gertrude M public stenographer 76 Bay bds do
Harriet bds 33 Mountainview
GRISWOLD J LYMAN dealer in sewing machines dress plaiting and hemstitching 19 Besse pl h 23 Irvington—See p 235
Lydia A bds 23 Irvington
Rhoda Mrs bds 56 Orlando
Robert electrotyper PPubCo h 238 N Main
Gritmon Alexander emp NEWCo h 171 Chestnut
Gritzmacher Gertrude E tchr bds 8 Huntington
Grizey Edward E foreman USA h 69 Chester
George J rem to Hartford Ct
Groat Jane A wid Rufus C nurse bds 261 Orange
Julia M clk 357 Main bds (4) 232 Dickinson
—see Grout
Grochmal John lab h Robbins bey railroad
Grodsky Harry tailor 419 St James av h 119 Bond
Harry C plumber h 103 Belle av
Philip cap mkr h 32 Morgan
Groffman Dora Mrs h 128½ Sharon
Isaac peddler h 105 Cass

Grogan Bridget N bds 17 Congress
James lab rms 57 Dwight
Lizzie M h 17 Congress
Mary h 17 Congress
Grohowski Francis tailor h 65 Mason pl
Groleau Joseph mach h 44 Central
Gronau Emil chef 138 Main h 22 Morris
Groney James bds 284 Liberty
Gronski Bronislov lab h 113 Congress
Gropper Jacob clk 112 Ferry h do
Lena Mrs grocer 112 Ferry h do
Grosnik Ida Mrs h 78 Linden
Gross Alfred B mgr The Menter Co (3) 332 Main h 36 Kenwood ter
Harry prop NewEnglandAuto&UpholsteryCo 454 Worthington h 123 Cass
James H watchman NETel&TelCo h 107 Butler
James S h 57 Pomona
Lillian steno bds 50 Allendale
Meyer grocer 1255 North h 77 Morgan
Raymond F mach h 177 Wilbraham av
Sadie steno bds 50 Allendale
Samuel plumber h 50 Allendale
Grosse T Walter emp SmithCarriageCo h 25 Winthrop
Grossi Luca h 50 Pecousic av
Grossman Lena emp 33 Lyman bds 44 Osgood
Morris peddler h 44 Osgood
Grosvenor Bower B emp NEWCo h 51 Reed
Edward R rem to Uxbridge
Frank G foreman EJPinney h 96 Mapledell
The apartment house 70 Grosvenor
Grot Alexander emp G&BMfgCo h 284 Oakland
Grout Alvan L plant engineer HMfgCo h 66 Marlboro av
Benjamin H engineer Municipal bdg h 203 White
Carrie B clk 35 State res Feeding Hills
Charles W emp USA bds 19 Arch
Clarence E mgr service dept BB NoteCo bds 739 Sumner av
Corrie A bkkpr 71 Lyman res Agawam
F Wesley emp USA h 19 Arch
F Wesley Mrs dressmaker 19 Arch h do
George S foreman SpfdEconomyRug Co h 739 Sumner av
H Martin bkkpr AHPhilipInc res Feeding Hills
Karl A salesman RemingtonTypewriterCo res Pittsfield
Lewis W h 260 Pearl
Milfred A bkkpr 260 Main bds 130 Northampton av
Myra W Mrs bds 260 Pearl
—see Groat
Grove James A mach h 43 Granville
Grovener Frank emp JohnNeylon res inq 112 Eastern av
Grover Alfred J clk B&A freight depot bds 87 Phoenix
George E emp Smith&Wesson h 370 Belmont av

The best authority on all branches of sport is THE UNION

POOLE DRY GOODS COMPANY Successor to W. D. Kinsman Co.
Main, Cor. Bridge, and Court Square Store, Main Cor. Court Square
Cloaks and Suits

George G shipping clk 53 Lyman h 31 Genesee
Glen E salesman 336 Bridge bds 93 Oak Grove av
Harry L toolmkr h 207 Bay
Ida bds 327 N Main
James agt NewYorkUnderwriters Agency (514) 387 Main h 41 Avon pl
Jennie E steno bds 13 Fairmount
Lydia Mrs bds 415 St James av
Miriam clk (514) 387 Main bds 41 Avon pl
William clk 9 Hampden h 19 Monroe
Zachary T emp B&M h 50 Rochelle
Groves Foster T rem to Warren
James emp FCorp rms 42 Berkshire Ind Orchd
Grow Harry C phonographs 93 Broadway h 11 School
Grubbs Charles emp Smith&Wesson bds 178B William
Gruber Andrew C Rev bds 21 Spring
Henry emp NEWCo h 141 St James circle
Grubert Elmer chauffeur bds (3) 36 John
Herman foreman BBNoteCo h 55 Hobson
Grucski Alex lab h 129 Sharon
Gruendler Adolph G foreman HMfgCo h 16 Massachusetts av
Elizabeth Mrs bds 236 State
Hermina M emp NETel&TelCo bds 54 Marlboro av
Gruenwald Mary housekpr 119 William
Gruff Alexander emp BMCo rms 294 N Main
Grull Walter emp HighlandHotel rms 86 Belle av
Grummell Anna C emp 54 Sherman bds do
John clk B&A freight depot bds 27 Vinton
Lizzie emp NEWCo bds 27 Vinton
Grunander Carl tailor h 19 Belgrade pl
Esther J bds 19 Belgrade pl
Matilda E steno MEnvCoDiv bds 19 Belgrade pl
Grunbush Ernest emp 19 Harrison av bds 83 Pearl
Grund William rms New Haynes Hotel
Grundstrom Maurice toolmkr h 51 Eureka
Grunewald Charles meat insp h 27 Sunapee
Gertrude T clk bds 27 Sunapee
Grunwaldt Alexander F H mgr office supply dept 391 Main h 51 Forest
Amandus C steel stamp and dies (308) 25 Harrison av h 48 Scott
Grupior P emp BMachToolCo res Agawam
Gruschaw Morris clk rms 51 Sargeant
Grushinsky Frank meat market 628 North h 136 Congress
John molder h 136 Congress
Gruttemeyer W F Grocery Co W J Keith pres Fannie Gruttemeyer sec W F Gruttemeyer treas groceries meat and fish 283 N Main
William F treas W F Gruttemeyer Grocery Co 283 N Main h 170 Massasoit
Grzalk Peter meat cutter 41 Hampden res Chicopee
Guadagnciolo Gennaro lab bds 776 Main
Guagliardi Antonio barber h 35 Wilcox
Michele lab bds 35 Wilcox
Gualdi Giovanni lab bds 28 Whitney pl
Guarniero Giovanni emp UELCo h 14 William
Guay Joseph emp CVMfgCo h 307 Main Ind Orchd
Urgel rem to Newport Vt
William emp CVMfgCo bds 307 Main Ind Orchd
Guazzarotti Giuseppe h 481 Worthington
Gubala Michael emp FCorp h 62 Parker Ind Orchd
Gubbins John J heating engineer and contractor 328½ Worthington h 264 Springfield
Gubelini Albert emp G&BMfgCo h 138 Washburn
Gubert Elizabeth emp BMCo bds 530 Plainfield
Guderman August mach rms 11 Hampden
Gudicia Margaret emp WmCarterCo rms 110 Central
Guenette William E emp 440 Main bds 33 Cortland
Guenther Albert F mech bds 23 Morgan
Ella E clk 7 Stockbridge bds 69 Palmer av
Emil (Guenther&Handel) 7-9 Stockbridge h 69 Palmer av
Ottilie wid G F Albert h 23 Morgan
Walter H with Guenther&Handel 7 Stockbridge bds 69 Palmer av
GUENTHER & HANDEL Emil Guenther prop German grocers and delicatessen dealers 7-9 Stockbridge—See p 115
Gueran Alfred emp MBCo rms 563 Main
Guerin Adelaide clk bds 41 Bradford
Charles polisher NEWCo h 47 Winthrop
Cyrille emp B&CH&TCo h 950 Main
Esaie A painter h 47 Park
Frederick mach rms 15 Bliss
Glenn H emp AmRyExCo h 59 Central
John L emp 521 Worthington bds 600 Main
John L Mrs millinery 437 Chestnut bds 600 Main
Guernelli Francesco emp city h 171 Franklin
Guernsey Stephen emp HMfgCo h 8 Grosvenor
Stephen jr emp SAircraftCorp bds 83 Bradford
Guerra Andrew (CubanCigarCo) 171 Main bds 115 William
Guertin Albert G emp USA h 21 Orleans
Albert I (Lee&Guertin) 87 Water h 527 Union
Alexander drop forger h 101 Orange
Alphonse blksmith 17 Charter h 80 James
Arthur emp MDRollCo bds 38 Water Ind Orchd
Beatrice emp VSGCo bds 24 Birnie av

Our NEW WAREHOUSE is ideal for storing HOUSEHOLD GOODS. Modern, Fireproof, and Clean. ... ... Office, 315 BRIDGE STREET.
CENTRAL Storage Warehouse

AND
OPPENHEIMER FIELD INSURANCE SERVICE
14 FORT STREET River 4500

Carrie Mrs emp BPaperCo bds 397 Birnie av
Damase emp IOCo h 38 Water Ind Orchd
Damien emp USA h 56 Centre
Ernest emp B&M h 44 Clinton
Frank emp BMCo h r 295 Main Ind Orchd
George emp BMCo bds 25 Worcester av
George Mrs emp BozartRugCo bds 25 Worcester av
Hazel R emp PPubCo bds 21 Orleans
Henry emp B&A h (D) 82 Bridge
Howard emp FAKeeney bds 397 Birnie av
Louie D in USN res inq 101 Orange
Louis chauffeur h 24 Birnie av
Marion steno bds 527 Union
Paul chauffeur h 20 Silver
Peter emp FCorp bds 5 Rogers Ind Orchd
Philippe fireman h 216 Center Ind Orchd
Raymond F emp AmRyExCo h 397 Birnie av
Guess Daniel J emp 392 Main h 254 Liberty
Edward H bds 254 Liberty
John D emp JFLawson&Co bds 254 Liberty
William J web pressman PPubCo h 590 Armory
Guest Allen W foreman Loring-AxtellCo h 3 Noel
Anna M clk G&BMfgCo bds 27 Greenbrier
Charles L traffic mgr G&BMfgCo h 27 Greenbrier
Colin mach h 24 Long Hill
Miriam M clk bds 27 Greenbrier
William L clk NYNH&H freight depot bds 27 Greenbrier
Guey Chin laundryman h 24 Liberty
Guglielmini Giuseppe carp h 21 Norwood
Guglielmo Luigi lab h 19 Union
Guglietti Natale lab h 111 Howard
Guibord Mary L wid Joseph bds 42 Kenwood Park
Guidetti Antonio emp SCemeteryAssn h 20 Leete
Antonio hod carrier h 142 Eastern av
Benilda M emp 389 Main bds 142 Eastern av
Clara wid Gaetano h Benham
Clara M head waitress 218 Worthington bds 20 Leete
Pietro lab h 2 State st ct
Sebastiano emp FMWBCo res W Spfd
Theresa clk 384 Main bds 20 Leete
Victor L chauffeur h 28 Saratoga
Guidi Giuseppe lab h 14 Alert
Maurizio lab bds 239 Summer
Riccardo lab bds 14 Alert
Guiel Alexander mech h 63 Acushnet av
Guiheen Maurice P lab h 181 High
Patrick in U S Army
Guild Edgar H physician (205) 137½ State and City Bacteriologist h 106 Chestnut
Guildersen George A emp express dept StRy h Plumtree rd
Guilfoil—see Gilfoil
Guiliano Mattavo emp MaynardCoalCo bds 77 Hayden
Guillotte Albertine R emp Smith&Wesson bds 265 Water
Emilie emp 215 Main Ind Orchd bds do
Joseph carp h 265 Water
Guilmette Alphonse F mason h 180 White
Hattie Mrs bds 289 Worcester Ind Orchd
Hormidas M clk B&A depot res W Spfd
Guilshan Alice V student bds 56 Quincy
Catherine wid Peter h 56 Quincy
Catherine A steno KMCo bds 56 Quincy
Henry W res inq 56 Quincy
Guimond Archie rms 80 Spring
Bertha nurse emp (5) 508 Main res Chicopee
Edward foreman CEBurt h 327 Central
Guinasso Matilda I tchr Myrtle st school Ind Orchd res Westfield
Guindon Arthur stone cutter h 32 Clantoy
Charles emp NEWCo h 418 Union
Guinette William E show card writer bds 33 Cortland
Guiney Bros (Leo R and John R Guiney) electric contractors 48 Hamburg
John R in USA and (GuineyBros) 48 Hamburg res inq do
Joseph W emp Smith&Wesson res Chicopee
Leo R (GuineyBros) 48 Hamburg h do
Patrick J driver h 310 Orange
Guist William emp WWCorp h 77 Sherman av
Guistina Daniel D in U S Army
Gulbrandson Karl emp HMfgCo bds 11 Albemarle av
Gulf Refining Co oil dealers 267 Plainfield
Gullacci Francesco lab bds 26 William
Giuseppe lab bds 26 William
Gullans Oscar emp 130 Birnie av res inq do
Gullberg Albin H mach h 62 Malden
Gullifer William H barber emp 428½ Main h r 120 Washburn
Gulow Edith A clk MassMutLifeInsCo bds 30 Palmer av
Gumaneles Basiles restaurant 70 Bridge h 195 Chestnut
Gumble Frank W real estate and ins (426) 374 Main h 104 Cornell
Wolcott W with FWGumble (426) 374 Main bds 104 Cornell
Gumlaw Fred A rem to W Spfd
Joseph condr StRy h 159 N Main
Peter driver bds 159 N Main
Philip clk bds 713 Boston rd
Sadie emp 902 Main bds 713 Boston rd
Gumprich Charles rem to Boston
Gumpson John emp 192 Main Ind Orchd h 269 Center do
Gunderman Louise wid George H bkkpr 391 Main h 82 Pearl
Susan E Mrs h (6) 37 White
Gundersen Helmer laundress rms 11 Catharine

ARE YOU GOING TO BUILD, BUY OR IMPROVE? IF SO, ASK US BEFORE GOING FURTHER—
SEE
EASTERN LAND TRUST
Open Saturdays until 9 p.m. M. V. CASS, Manager
Tel. River 7974 244 MAIN STREET

CHARLES HALL, Inc. Gas and Electric Fixture Contractors—Write for Estimates.

Gunn Alfred truckman h 31 Reed
Elisha h 44 Mulberry
Frank E clk 16 Lyman res Longmeadow
Franklin L canvasser rms 30 Maple
Gertrude E bds 31 Reed
Herman bds 28 Saratoga
James emp Smith&Wesson h 18 School
Rachael Mrs h 20 Hubbard av
Thomas C truckman bds 31 Reed
Walter J linotype opr PPubCo res Longmeadow
Gunn's Block 473-477 State
Gunter Lula wid Lee housekpr 124 Lowell
Gunther John J mech h 82 Malden
Paul E car builder rms 43 Sargeant
Gunzberg Herbert L pres and treas Gunzberg Stores Inc 236 Main rms Massasoit Hotel
Stores Inc Herbert L Gunzberg pres and treas Isaac S Gunzberg Renovo Pa sec clothing 236 Main
Guptill J Arthur tchr h 91 Park
Guralnik Jake tailor and clothes cleaner 111 Sharon h 108 do
Gurkosky Margaret M clk 311 Main res Westfield
Gurney Charles h 219 Oakland
Erving R chief engineer KMCo h 372 Sumner av
Lester transitman (410) Municipal bdg bds 179 Thompson
Gurnsey Gaza in USA res inq 8 Grosvenor
George condr h 17 Commonwealth av
Guroff Walter emp NEWCo rms 45 Pearl
Gurta William H emp NUCo h 333 Franklin
Gurvitch George prop TheFerryStreet BargainStore 154-156 Ferry bds 80 Linden
Gush John F clk 140 Main bds 32 Holyoke
Guskarian Minas emp USA h 82 Walnut
Guske Adam lab rms 111 Tenth
Gustafson Alfred emp KMCo h 200 Pendleton av
Alice E bkkpr bds 103 Westford av
Arthur A chauffeur h 370 Belmont av
Carl driver bds 163 Alden
Carl A teamster h 19 Ashley
Carl B rms 20 Bradford
Carl F emp LibertyMach&MfgCo h 783 Liberty
Charles B rem to Feeding Hills
Charles J rem to Feeding Hills
Clinton R emp NapierSawWksInc bds 613 Union
Frederick molder h 103 Westford av
Gustave H rem to Feeding Hills
John carp h 613 Union
Karl H emp USA h 18 Hughes av
L H draftsman rms Y M C A
Olga M rem to Washington D C
Paul E rem to Feeding Hills
Rutger B painter h 66 Mooreland av
Signhild V tchr bds 44 Eagle
Gutar Jakob emp HFCCo h 222 Parker Ind Orchd

Gutberlet Grace M clk 419 Main bds 103 Central
J Henry emp BurginBros h 103 Central
Kate L bds 103 Central
Louise nurse bds 103 Central
Minnie M tchr bds 103 Central
Gutensky Morris cattle dlr h 9 Webster
Guterman Hans W pres and treas H W Guterman Co (514) 417 Main h 36 Amherst
GUTERMAN H W CO Hans W Guterman pres and treas Edward L McCracken sec interior decorations furniture and draperies (514) 417 Main—See p 144
Max peddler h 133 Lowell
Guthrey Julia emp 700 State bds do
Guthrie Frederick O emp USA bds 66 Cumberland
James C foreman JHMillerCo h 66 Cumberland
Marguerite A waitress bds 144 King
Guthro Sylvester chef 361 Main rms 3 Pearl st pl
Gutmann John H h 231 Belmont av
Gutoff Louis capmkr h 58 Linden
Guy Charles C fireman h 17 Gray's av
Charles H cigar mfr 77 Everett h do
Charles R bds 77 Everett
Edwin F emp Poli'sTheatre h 179½ State
Frank D rem to Feeding Hills
Frank J cigarmkr h 366 Walnut
George R chauffeur rms 65 Vernon
George R h 142 State
Gertrude Mrs bds 31 Auburn
Gordon fireman B&A h 83 Sargeant
John rem to Lawrence
John mach h 75 Greenwood
Joseph emp CVMfgCo h 284 Main Ind Orchd
Kenard P clk G&BMfgCo bds 366 Walnut
Lillian R bds 142 State
Lucy Mrs janitress NETel&TelCo h 17 Gray's av
Nelda G clk 331 Main bds 366 Walnut
Norwood L draftsman bds 366 Walnut
Ralph mach bds 31 Sargeant
Rolland C dept mgr FRCo h 45 Kimberly av
GUYER ADOLPH G prop Court Square Hotel 90 State c Court House pl h 15 Greenleaf—See p 127
Edmond bartdr CourtSqHotel h 61 Mason pl
William in U S Army
Guyette Benjamin E emp SICo h 47 Shillingford
Fabian Mrs h 97 Ashley
George A clk MassMutLifeInsCo bds 97 Ashley
Grace cost clk 211 Worthington bds 97 Ashley
Harry J mach h 37 Beacon
Helen G cost clk USRubberCo bds 97 Ashley
—see Goyette
Guynup John A emp USA h 126 Armory
Guyon Alphonse meat cutter 41 Hampden h 276 Main Ind Orchd

Springfield Ice Co. 47 DWIGHT ST. 195 ALDEN ST. "CERTIFIED" Natural Ice PROMPT, EFFICIENT SERVICE Tel. River 4184

S. J. CORDNER CO. Oils, Gasoline and Grease 22 Taylor St. 425 St. James Av. 20 Oak St.

Guyott Edward A mach h 57 Pomona
Ernest T in USN res inq 112 Forest Park av
Frank E toolmkr h 47 Johnson
Irene F bds 112 Forest Park av
Pauline E bds 112 Forest Park av
Theodore h 112 Forest Park av
Victor (Guyott&Co) 225 Main h 112 Forest Park av
& Co (Victor Guyott) saloon 225 Main
Guyotte Arthur rem to E Longmeadow
Guzik Jakob mech h off Parker n railroad Ind Orchd
Gwinnell Edward C M rem to Watertown N Y
Frank emp city h 47 Revere
Henry in USA res inq 223 Hancock
Gwozdz Andrew emp LMfgA bds 13 Lawe Ind Orchd
John emp FCorp bds 33 Falmouth av Ind Orchd
Joseph emp BMachToolCo res Chicopee
Stanislaw molder bds 33 Falmouth av Ind Orchd
Wojciech emp LMfgA bds 33 Falmouth av Ind Orchd
Gwozdzik John driver h 8 Water Ind Orchd
Gynan Annie bds 75 Saratoga
George B h 75 Saratoga
Margaret cashier 666 Main bds 75 Saratoga
Gzimalowski Anthony emp HMfgCo h 248 Quincy
Zigmond bds 248 Quincy

HAAG ALBERT waiter rms 60B Vernon
Haas Ernest W emp HMfgCo bds 40 Edgemont
Fred G accountant bds 219 N Main
George reporter TheRepublican h 100 Ashley
Ludwig emp BMCo h 41 Prospect ter
Max (Haas&SwansonCo) 10 Sherman h 43 Centre
Paul H emp CBWireWks h 88 College
& Swanson Co (Max R Haas and Russell C Swanson) delicatessen 10 Sherman
Haatanen Albina dressmkr bds 107 Cass
Kalle tailor h 107 Cass
Habel Anton emp NEWCo bds 36 Monroe
Fred Mrs bds 387 Central
Harry in USA res inq 36 Monroe
Henry clk 373 Main bds 36 Monroe
Lillian bds 36 Monroe
Mary wid Anton h 36 Monroe
Haberfield Berthold clk BMCo rms 631 Chestnut
Habert Edward emp HWCarterPaperCo h 43 Loring
Habinowski Felix lab h 112 Congress
George mfr toilet articles 20 Essex h do
Habrouski Walenty confectionery 69 Eastern av bds 46 do
Hachadoorian Constantine emp G&B MfgCo h 284 Burghardt
Hachigian Giark M h 722 Union

John clk h 722 Union
Hackett Archie A carp h 55 Lebanon
Edmund in USA res inq 73 Holly Ind Orchd
Ernest E trainman B&M h 18 Prospect ter
George H emp NEWCo h 10 Waverly
Guy W mail clk rms 158 Walnut
Harry A emp Smith&Wesson h 789 Berkshire av Ind Orchd
Ivers S clk StRy rms 185 State
John in USA res inq 73 Holly Ind Orchd
Mansel bds 73 Holly Ind Orchd
Marie H steno NEWCo bds 264Pearl
Mary E Mrs h 264 Pearl
Michael molder h 73 Holly Ind Orchd
Hackwell Isla student bds 25 Ozark
Hadad A Charles salesman bds 88 Bay
Hadank Bernard clk bds 58 Dunmoreland
Hadd Arnold S clk bds 51 Dunmoreland
Eugenie wid Nelson h 16 Pecousic av
George A in USA res inq 190 Carew
George H barber 25 E Court h (17) 66 Pynchon
George H clk B&M freight house bds 16 Pecousic av
Nelson emp HC&PCo bds 16 Pecousic av
Rae L clk MassMutLifeInsCo bds 51 Dunmoreland
Valmore A in U S Army
Haddad George Z emp BondiBros res Feeding Hills
Said in USA and (Farris&Haddad) 142 Dickinson
Hadden Frank B condr StRy rms 33 Arch
Frank B Mrs emp Smith&Wesson bds 33 Arch
Herbert J mech bds 56 Pease
James J ice dlr h 300 Hancock
Samuel driver rms 81 Bliss
Haddican Helen Mrs saleswoman 345 Main bds 550 Liberty
Joseph L emp SAircraftCorp h 24 Birnie av
Haddon Hall apartments 663 State
Haden Adeline D Mrs bds 85 Spring
Haderit John emp FCorp bds 79 Main Ind Orchd
Hadfield Lewis S in U S Army
Hadley Carleton R h 30 Clantoy
Co The Leo J Marks New York city pres Albert J Levi sec treas and mgr furniture 432 Main warehouse 119 Lyman
Edson P clk FRCo rms 21 Clarendon
Edward A brakeman B&A bds 21 Auburn
Eliza wid William F h 659 State
Ernest W insp USA res Westfield
Mary E tchr CentralHighSchool bds 659 State
William mach h 31 Suffolk
Hadlock Kathryn I clk 384 Main bds 574 Chestnut
Mary h 574 Chestnut
Patrick R h 574 Chestnut
Haering Julius clk BMCo bds 496 N Main

All the News When It IS News in the Springfield Union

POOLE DRY GOODS COMPANY Successor to W. B. Kinsman Co.
Main, Cor. Bridge, and Court Square Store, Main Cor. Court Square
Millinery and Draperies

Haeseler Kurt R E mgr 340 Bridge res Northampton
Haeussler Jacob J diesinker h 94 Monmouth
Hafel Fred in USA res inq 21 Berendo
Hagan Anna E wid Martin h 367 White
Arthur L bkkpr h 410 Bridge
Earl drug clk bds 367 White
Hagar Archie F emp HMfgCo rms 437 Main
George S salesman h 796 Sumner av
Harriet N Mrs h 32 Dunmoreland
Harriet W clk MassMutLifeInsCo bds 32 Dunmoreland
Lucy G bds 32 Dunmoreland
Hagberg Otto E mach h 13 Hayden
Hagdahl Simon emp 130 Birnie av bds 12 Eagle
Hager Charles R tinsmith emp Buchholz Co res W Spfd
Harry G com trav h 13 Gordon
Joseph A insp USA h (1) 309 Bay
Hagerty Daniel emp TaitCoalCo h 36 Cleveland
Margaret wid Jeremiah P h 77 Franklin
Patrick clk AmRyExCo bds 120 Main
—see Haggerty and Hegarty
Hagg John A emp NatEquipCo h 250 Orange
Haggenbush James emp HMfgCo rms (104) 786 State
Haggens Annie emp JAMurphyCo bds 12 Ladd
Catherine V clk 319 Main bds 12 Ladd
Helen emp JAMurphyCo bds 12 Ladd
Mary E bds 12 Ladd
Patrick emp city h 12 Ladd
—see Haggins and Higgins
Haggerty Benson lab h 44 Greenwood
Bridget E cashier 361 Main bds 66 Cleveland
Catherine R tel opr bds 27 Sheldon
Charles J emp SpaldingMfgCo bds 668 Liberty
Cora h 218 Pearl
Daniel A emp NelsonTheatre bds 27 Sheldon
Daniel W mason h 27 Sheldon
Elizabeth emp PNCo bds 123 Ranney
Elizabeth F bds 27 Sheldon
Florence L emp FTLey&CoInc h 72 Pearl
Florence M emp PNCo bds 16 Carew pl
George F in USN res inq 27 Sheldon
Helen C bkkpr TaitBros bds 691 Liberty
Helen C opr tel opr bds 12 Brookline av
Jeremiah J musician h 60 School
Jerome rms 14 Grover
Jerome J mason h 668 Liberty
John F boilermkr h 16 Carew pl
John P clk HMfgCo h 203 Pendleton av
Josephine L clk bds 27 Sheldon
Julia C tel opr bds 691 Liberty
Margaret A emp 357 Main res Chicopee

Margaret M wid Patrick C h 691 Liberty
Mary A bds 12 Brookline av
Mary G emp FABassetteCo bds 701 Liberty
Mary O corsetwkr bds 66 Cleveland
Michael J mason h 684 Liberty
Patrick F clk 369 Main h 66 Cleveland
Patrick J polisher h 51 Langdon
Timothy h 701 Liberty
Walter A in USN res inq 701 Liberty
William J lawyer (331) 31 Elm res Chicopee
William J ins agt h 12 Brookline av
—see Hagerty and Hegarty
Haggins Anna nurse bds 177 Lebanon
Charles emp NEWCo h 249 Tyler
Lillian E housekpr 249 Tyler
Walter clk StRy bds 249 Tyler
William B in USA res inq 249 Tyler
William H emp B&M h 416 Eastern av
—see Higgins and Haggens
Haglund Henry carp h 9 Searle pl
Hagman Carl tailor h 40 Windsor
Carl jr linotype opr TheRepublican bds 40 Windsor
Emil L emp NEWCo bds 40 Windsor
Gustave A tailor h 35 Winthrop
Hagopian John emp HMfgCo h 25 Hayden
Hagstrom Olaf emp USSBCo bds 434 N Main
Hague Charles emp FRCo rms 75 Dwight
William cigarmkr rms 98 Elliot
Hagy Harry C Mrs h 32 Emery
Hahn Agnes wid C Julius h 40 Ashley
Agnes A tchr bds 40 Ashley
Barbara tchr TechHighSchool h (403) 774 State
Edward A painter h 39 Clifton av
Robert D foreman PPKellogg&Co Div h 178 Wason av
Haidemonos George emp HMfgCo h 195 Franklin
Haidley William Mrs clk 392 Main rms 82 Plainfield
Haigh Emma H bds 188 Thompson
Mary A Mrs bds 580 State
Haight Andrew emp FCorp h 129 Cambridge
Ethel bds 129 Cambridge
Genevieve Mrs cook h 39 Park
Haile Amelia C wid William H h 40 Edwards
Henry C h 28 Edwards
John C rem to Pittsfield
Haines Charles M lieut USA h (406) 774 State
Frances dressmkr rms 62 Mill
Henry S bds 1154 Worthington
Norman L clk WWCorp bds 32 Temple
Hains—see Haynes and Hynes
Hainsworth Walter mech h 48 Carew
Hakes Dwight W bkkpr (202) 317 Main h (7) 86 Woodside ter
Flora N wid Dwight W jr housekpr 182 Central h 323 do
Hakey Melvina wid John bds 226 High
Hakins Rupert M rem West
Hakman Peter H emp 130 Birnie av h 26 Worcester av

FURNITURE STORED, PACKED AND SHIPPED TO ALL PARTS OF THE WORLD. Office, 315 BRIDGE STREET.
CENTRAL Storage Warehouse

OPPENHEIMER AND FIELD Sp. Fire & Marine
14 FORT STREET River 4500 Local Agents

Hale Albert E pres and treas Albert E Hale Co 3 P O sq bds 64 Seventh
Albert E Co Albert E Hale pres and treas George H Morris sec wholesale and retail wall paper 3 P O sq
Albert N asst mgr (525) 374 Main h 80 W Alvord av
Alice Mrs housekpr 105 Main
Barberina clk HMfgCo bds 111 Alden
Berton E asst bkkpr G&CMerriam Co res Longmeadow
Building The 11–13 Stearns sq
Charles W in USA res inq 25 Maplewood
Charles W sales mgr 77 Market h 24 High
Clara M bds 29 Lenox
Clarence W in USA res inq 32 Dunmoreland
Clifford E foreman WMfgCo h 127 Jefferson av
Clinton rms 41 Spring
C Wesley dentist 400 St James av h do
David pres Spfd Foundry Co Oak Ind Orchd h 36 Magnolia ter
Dennis B clk 144 State h 104 Massachusetts av
Edgar N h 111 Alden
Emily G wid Daniel G rem to W Spfd
Everett D pres Undertaker's Supply Corporation h 24 Montmorenci
Fiona P student bds 400 St James av
Forest P emp HMfgCo bds 83 Elliot
Frank mech h 24 Montmorenci
Fred B mech h 15 Cambridge
Harry E clk h 127 Spring
Hazel steno 32 Lyman rms 30 Myrtle
Inez D bkkpr MurdoughBros bds (4) 152B N Main
Inez L wid George B dressmaker (4) 152B N Main h do
Irwin B emp WMfgCo h 585 White
James sec and treas Spfd Foundry Co Oak Ind Orchd h 79 Riverview ter
James in USA res inq 36 Magnolia ter
Jennie A wid Leonard h 29 Lenox
Lawrence O elect USA h 68 Whittier
Lucie H wid Alonzo A bds 471 Chestnut
Lucy A wid Daniel W h 69 Cedar
Martha A tel opr bds 127 Spring
Marvin emp USA rms 41 Spring
Newton P carp h 109 Kensington av
Percy F toolmkr NEWCo h 76 Bloomfield
Roy C clk 140 Main bds 41 Spring
Sarah C wid Charles W h 18 Cornell
Sophia wid Edgar A h 64 Seventh
Thurston L emp USA bds 69 Cedar
Walter emp MDFCo rms 33 Grace
Warren C real estate loans and clock repairer 18 Cornell h do
William emp USA rms (18) 431 Main
Haley Ada E Mrs h 49 Montrose
Chauncey O h 37 Bradford
Clinton H barber rms 37 Bradford
Daniel emp FRCo rms 185 State

Donald J asst window dresser 392 Main bds 49 Montrose
Etta E wid Edwin N h 587 Worthington
Florence Mrs emp 345 Main bds 46 Alfred
Frances M clk 359 Main bds 71 Auburn
Frances M wid James bds (16) 6 Waverly
Frank J mason h 71 Auburn
John M rms 84 Spring
Josephine M bds 71 Auburn
Louis S barber bds 37 Bradford
Lucy A emp USA h (16) 6 Waverly
Patrick J h 20 Spring
Robert E clk HMfgCo bds 49 Montrose
Robert J dentist (308–310) 340 Bridge h 16 Kenwood ter
Thomas W emp 152 Lyman h 381 Orange
William F emp 392 Main h 735 State
—see Healy and Healey
Halford Gertrude B h 8 Oak Grove av
Halkett Thomas C jr h 172 Carew
Hall Abbott & Co Julius F Schmidt mgr mfrs agent (218) 244 Main
Ada C bds 120 Westminster
Alexander foreman BBNoteCo h 26 Terrence
Alice M clk FRCo bds 694 Union
Andrew J insp USA h 21 Crosby
Arthur M chef Wood'sHall 291 Hickory h do
Arthur S supt SGLCo h 159 Fort Pleasant av
Athean cook rms 20 School
Bertha F bds 359 Wilbraham rd
Bertha M Mrs steno CBWireWks h 4 Glendell ter
Betty B Mrs emp (616) 387 Main bds 116 Fort Pleasant av
Building 411–413 Main
HALL CHARLES INC Charles Hiland Hall pres and treas china glass silver lamps clocks etc 411–413 Main—See top lines
Charles janitor FRCo h 607 Main
Charles B agt AmRyExCo 19 Hampden h (5) 31 Maple
Charles H collector CFAdamsCo h 607 Main
Charles H chauffeur h 30 Princeton
Charles Hiland pres and treas Charles Hall Inc 411 Main h Crescent Hill
Chester chauffeur h 9 Trenton
Clara F h 30 Oxford
Clarence M tchr CentralHigh School h 69 Sherman
Clarence R emp B&CH&TCo rms 19 E Court
David A emp USA h 112 Cambridge
D Foster mech h 17 Sorrento
Donald W clk 359 Main h 133 Cedar
Dorothy pianist 328 Main bds 30 Howard
Edward A probation officer Superior Court 37 Elm rms 34 Byers
Edward H treas American Writing Paper Co h 399 Union
Eliza steno 180 Lyman bds 636 Liberty

LET US HANDLE YOUR INSURANCE. WE KNOW HOW, AND SELL ALL KINDS——SEE EASTERN LAND TRUST
Open Saturdays until 9 p.m. Tel. River 7974
M.V. CASS, Manager 244 MAIN STREET

CHARLES HALL, Inc. Hotel, Restaurant and Bar Supplies in China, Glass, and Silver.

Hall
Elizabeth J Mrs h 42 Grand
Elizabeth L Mrs h 35 Florida
Emma S wid George W clk 392 Main bds 86 Fairfield
Ernest C letter carrier h 21 Ozark
Ernest G emp WGHall h 181 Lebanon
Esten E emp Smith&Wesson h 101 College
Esther rms 221 Hancock
HALL ESTHER G public steno (19) 381 Main bds 131 Cedar
Everette emp SProvCo bds 100 Wilbraham av
Everette R Mrs tel opr bds 100 Wilbraham av
Fannie h 29 Pasco rd Ind Orchd
Frank O carp bds 385 Orange
Fred clk HMfgCo bds 47 Catharine
Fred J prop MarvelMfgCo 24 Besse pl h do
Fred J Mrs vocal teacher 24 Besse pl h do
Furnie lab rms 65 Vernon
George emp SProvCo rms 114 State
George mgr 393 Main bds 12 Hancock
George mach h 75 Avon pl
George A h 72 Plainfield
George H in U S Army
George W rem to Blanford
HALL GEORGE W (BenjaminPowell) wood eave troughs 109 Allen—See p 81
Georgietta E wid George O h 25 School
Harley F emp USA h 36 Manitoba
H Arnold emp WGHall bds 131 Cedar
Harold A milk man h 10 Revere
Harriet E wid DeWitt C h 26 Cumberland
Harry H mgr 489 Sumner av h 53 Walden
Hattie R wid James E clk 144 State h 112 N Main
Herbert C rem to Covington Ct
Hester bds 221 Hancock
Ida A wid George W h 766 Sumner av
Irving W motorman h (2) 214 N Main
Isabel bkkpr (4) 414 Main bds 30 Myrtle ter
Isabell D Mrs h 30 Myrtle ter
Isabell J h 120 Westminster
Isabelle M wid Herbert E bds 403 St James av
HALL J A CO (Jesse A Hall) plumbing and heating 817 State—See p 204
James C com trav h 152 Westminster
James E emp 203 Pine h 193 do
James M condr bds 42 Grand
Jennie wid Julius bds 89 Sherman
Jennie M Mrs emp 28 McKnight bds do
Jesse A (JAHallCo) 817 State h 108 Massachusetts av
Jessie C h 549 State
John trainman B&M h 57 Medford
John h 359 Wilbraham rd

Hall
John D asst buyer 392 Main bds 108 do
John E mach h 184 Carew
John E emp SRendCo h 11 Donald
John O h 23 Holyoke
Joseph E salesman h 265 Belmont av
Kathleen tchr bds 33 Kenwood Park
L clk 254 Bridge res E Longmeadow
Lafayette E emp MBCo h 20 Orlando
Laura M bds 117 Buckingham
Leon H carp h 385 Orange
Lorraine steno (525) 374 Main bds 72 Plainfield
Louis H emp USA h 364 Orange
Louise M Mrs rem to Hartford Ct
Lura E Mrs h 33 Thomas
Lydia C wid Linville J h 39 Westminster
Lyman E salesman h (3) 43 Main
Mandana M wid John bds 306 Wilbraham rd
Margaret Mrs waitress 140 High bds do
Merton W real estate rms 112 Spring
Michael L emp USA h 609 Union
Mortimer J hardware 811 State h 211 Wilbraham rd
Nellie waitress bds 21 Patton
Newton M Rev pastor North Cong Church h 19 Elliot
of Records Hampden County 55 Elm
Ralph G bkkpr h 66 Hall
Ralph S chauffeur h Boston rd n Cobb
Ray S chauffeur FRCo bds 25 Terrence
Raymond J emp USA h 210 Pine
Robert B lab bds 19 Summit
Rose B wid Lyman H h 61 Central
Rose E bds 42 Grand
Rose M wid George L h 21 Patton
Sewell driver h 385 Eastern av
Stella C bds 120 Westminster
Thomas bartdr 143 Main bds 19 Bancroft
Thomas A treas Rebboli Inc 18 Dwight res W Spfd
Vera nurse bds 547 State
Walter E foreman MEnvCoDiv h 350 Dickinson
Wheeler H sec MassMutLifeInsCo 500 Main h 117 Buckingham
William emp USA rms 96 Union
William driver rms 72 Vernon
William A shipper 404 Dwight rms 14 Sherman
William E paper hanger h 298 N Main
William F mach h 81 Orleans
William G dealer in rags and metals 129 Cedar h 131 do
William H foreman Smith&Wesson res Chicopee
HALL'S AUTO PAINT SHOP (John J Hall jr) automobile painter River n Baldwin W Spfd—See p 30
Halladay Gertrude wid Homer h 273 Hancock
Harriet saleswoman 345 Main res Suffield Ct
Halladen Mary J nurse SpfdHospital bds do

"CERTIFIED" NATURAL ICE Best for Refrigeration Pure and Wholesome Springfield Ice Co. 47 DWIGHT ST. 195 ALDEN ST.

S. J. CORDNER CO. Columbia Igniter Batteries ALWAYS ON HAND 22 Taylor St. 425 St. James Av. 20 Oak St.

Hallahan George F clk 14 Fort bds 37 Brookline av
James T emp USA bds 402 Mill
Jeremiah driver 54 Fort h 402 Mill
Katherine tel opr bds 402 Mill
Timothy jr in USN res inq 37 Brookline av
Timothy J patrolman h 37 Brookline av
William E steno KMCo bds 37 Brookline av
Hallam Theodore foreman 25 Fort res Thompsonville Ct
Hallaman Fred emp 139 Bowles bds 3 Bay st av
Jacob emp 850 State h 3 Bay st av
Marguerite E emp 139 Bowles bds 3 Bay st av
Halleck Michael lab h 56 Congress
Hallenbeck Agnes T tel opr rms 79 N Main
Frank clk h 49 Bloomfield
Hallenstein Fred A emp FTLey&CoInc h (5) 37 Elmwood
Louis J painter 100 Beaumont h do
Louise wid Louis J h 100 Beaumont
Haller Carl mach bds 51 Tyler
John J cabinetmkr h 51 Tyler
Halleran Thomas M insp USA h 37 Alfred
Hallett Charles H chef h 27 Pearl st pl
Cora B emp T-PACo rms 20 Summit
Harry R com trav 41 Hampden res Northampton
Sears rms 16 Orange
William P bkkpr 17 Harrison av res W Spfd
Halley Amy G Mrs clk MassMutLifeInsCo bds 31 Leyfred ter
Bros (George and William Halley) automobile repairers and garage 12 Oak Grove av
Frank E compositor Loring-Axtell Co h 22 Kenwood Park
George (HalleyBros) 12 Oak Grove av h 980 State
James lab rms 185 State
William (HalleyBros) 12 Oak Grove av h 986 State
William J steamfitter h 61 Euclid av
Hallgren Alma E bkkpr 61 Franklin bds 774 State
Amelia wid Knute H h 19 Ashley
Gustave W emp NEWCo h 56 Marsden
Halliday Mabel tel opr BMCo res C Falls
Thomas W emp HC&PCo h 57 Bancroft
Halligan Alice L tchr HSCommerce bds 49 Northampton av
James Rev C M h 240 Long Hill
John J collector (3) 332 Main h 791 do
Hallissey Mary I h 23 Hawthorne
Hallock Donald clk 35 State bds 743 Worthington
Emma B bds 31 Trinity ter
Halloran Albert emp PPaperCo bds 42 Alfred
Dora clk 503 Main bds 878 Worthington
Edward rms 45 Mattoon

Frank chauffeur MercyHospital bds 149 State
Frank C emp USA h 758 Liberty
John foreman WFCookGraniteCo rms 45 Mattoon
Joseph A emp EMCoats&Co rms 590 Main
Margaret E clk 369 Main bds 878 Worthington
Mary E tchr bds 42 Alfred
Matthew J mgr 511 Main bds 47 Congress
Patrick H h 42 Alfred
Patrick H Mrs dressmkr 42 Alfred h do
Thomas engineer rms 83 Pearl
Thomas F bds 878 Worthington
William J jr asst mgr 22 E Court bds 878 Worthington
Halloway Mildred Mrs bds 18 Terrence—see Holloway
Hallowell George emp Smith&Wesson rms 343 Bay
Hallquist Gunnar C emp BMCo h (8) 26 Jenks
Hally Michael emp SpfdStRy h 59 Thomas
Halon Philip J salesman 404 Dwight and confectionery 304 Sumner av h 57 Commonwealth av
Wadi emp HMfgCo h 292 Chestnut
Halpin Charles A asst sporting editor TheRepublican bds 65 Spring
James mech rms 55 Vernon
Halsey Loris C dentist (904) 387 Main rms 32 Woodworth av
Halstead Charles E v pres MSConverseCo 14 Main h 1563 North
Frank J clk 392 Main bds 1563 North
George B clk (811) 500 Main bds 1563 North
Harry C bkkpr 778 Chestnut bds 1563 North
Jacob V emp BMCo h 1750 North
Leroy W prop Springfield Hardware and Iron Co 275 N Main h 168 do
Halsted James H mech h 1026 Liberty
Halstrom Anton emp HMfgCo h 122 Cambridge
Axel emp Smith&Wesson bds 150 Northampton av
Haluch Joseph confectionery 20 Parker Ind Orchd h 26 do
HALUCK BROTHERS Stanley Haluck prop printing and photograph enlarging 94½ Main—See p 213
HALUCK STANLEY prop Haluck Brothers 94½ Main h 40 Congress—See p 213
Ham Everett G chemist rms 60 Temple
Ing laundryman h 24 Liberty
William F emp B&A bds 285 Central
Hamann Max supt AmElectricService&MaintenanceCo h 399 Orange
Hamberg George E condr StRy h 3 Palm
John A policeman h 12 Grove
Hamblen Charles H transitman (410) Municipal bdg bds 70 Temple
Edward H office (307) 318 Main res Agawam
Edward H jr restaurant 622 Page blvd res Agawam

THE UNION has full Associated Press Service Morning, Evening and Sunday.

POOLE DRY GOODS COMPANY Successor to W. D. Kinsman Co. *Underwear and Hosiery*
Main, Cor. Bridge, and Court Square Store, Main Cor. Court Square

Hamblen
E H & R L (Edward H and Raymond L Hamblen) real estate (301) 318 Main
Raymond L (E H & R L Hamblen) (301) 318 Main res Longmeadow
Hamblin Charles H in U S Army
Hamburg Frederick W emp 53 Union h 63 Monroe
Hamel Albert H emp FCorp h 288 Center Ind Orchd
Arthur J rms 625 Main
Arthur J Mrs h 378 Dickinson
Heinrich emp BMCo h 36 Crestwood
Omer h 7 Newman
William S clk (805) 500 Main h 46 Rush av
Zephirin bds 46 Rush av
Hamelin Amos mason bds 250 Main Ind Orchd
Joe emp USEnvCo h 26 Cumberland
Hamer Ed engineer IOCo bds 21 Hampden Ind Orchd
Edward in USA res inq 550 Union
Hamid Albi lab rms 15 Congress
Hamid A peddler h 40 Congress
Hassin A peddler rms 40 Congress
Hamill Hazel M clk 357 Main bds 54 Saratoga
Marion Mrs h 81 Saratoga
Hamilton Abbie W wid John D bds 24 Auburn
Alexander emp BMachToolCo res Chicopee
Alexander bds 19 Hiawatha
Alexander in USA res inq 30 Allen
HAMILTON ALEXANDER INSTITUTE Robert P Clark representative Western Mass (821) 387 Main
Alice wid Aaron h 184B William
Alice M wid Charles bds 304 Armory
Alice V Mrs h 25 Florence
Anna clk bds 315 Chestnut
Annie E h r 43 Howard
Arthur clk bds 171 Tyler
Augusta J wid George W h 497 State
Byrd G rem to Conway
Catherine emp UBCo bds r 43 Howard
Charles F in USA res inq 30 Monmouth
Charles J elevatorman 25 Harrison av rms 307 do
Charles R pres TheHamilton&JeromeCoInc 305 Main h 96 Garfield
Charlotte E Mrs clk bds 40 Locust
Charlotte J steno AGS&Bros bds 242 Fort Pleasant av
Cullen E cutter VSGCo h 165 College
Earl S clk 822 State rms (25) 786 do
Edward C Mrs h 28 Alderman
Edward J emp NEWCo h 43 Linden
Edward P lab bds 24 Vine
Edward W bds 49 Pearl
Effie pocketbook mkr bds 30 Allen
Ellen S wid Eustace W bds 5 Lincoln
Ellen S Mrs h 242 Fort Pleasant av

Hamilton
Frank L emp MDFCo bds 25 Florence
Genevieve A steno 832 State bds 165 College
George emp BMachToolCo res Chicopee
George in USA res inq 30 Allen
Gertrude Mrs h 100 Cass
Glen W emp NEWCo bds 401 Bay
Grace emp FERobert'sSmokeShop rms 20 Bradford
Grace laundress bds r 43 Howard
Grace E clk 357 Main res E Longmeadow
Harold P student bds 165 College
Harry J emp BMCo h 939 State
Harry W emp MDFCo h 25 Florence
Henry C h 667 State
Howard R cigarmkr emp 479 Main h 28 Morris
Howard T janitor h 153 Quincy
John Mrs h 24 Vine
John W emp 148 Lyman rms 112 Spring
Joseph C bds 1609 North
Joseph D (HomeCityElectrotypeCo) 53 Hillman h 304 Armory
Laura S wid Joseph B h 1609 North
Lester emp USA rms 6 Grace
Lillian Mrs h 11 Eagle
Lillian T wid William h 327 State
Margaret Mrs bds 202 Northampton av
Margaret E clk 34 Bridge bds 25 Florence
Maria J wid William h 53 Drexel
Mary wid George h 30 Allen
Mary E Mrs h 171 Tyler
Melora Mrs h 80 Sargeant
Myron L h 24 Auburn
Oren V emp MBCo bds 1536 North
Ray L emp Smith&Wesson bds 497 State
Robert J florist 607 Chestnut h do
Rowland W in USA res inq 28 Alderman
Sadie laundress bds 80 Sargeant
Samuel mech rms 74 Vernon
Samuel emp TaitBros h 404 Armory
Sarah F wid Otis H rms 64 Willard av
Sarah M wid George V h 1536 North
Stephen emp HMfgCo bds 30 Allen
Susan C wid Theodore E h 44 Westminster
Thomas W h 62 Bay
Walter S insp USA bds 30 Allen
William emp NEWCo h 711 Sumner av
William C com trav 260 Main res W Spfd
William R com trav h 107 Thompson
Willis D clk 471 Main bds 28 Alderman
HAMILTON & JEROME CO THE Charles R Hamilton pres E M Hamilton sec Edward D Jerome treas opticians and photo supplies 305 Main
Hamlin Walter emp SpfdHospital bds do
Hamm John H emp NEWCo h 53 Fremont

CENTRAL Storage Warehouse **FORWARDERS of Household Goods to all Western Points at Reduced Rates.** : : : : Office, 315 BRIDGE STREET

OPPENHEIMER AND FIELD INSURANCE
14 FORT STREET River 4500 Fire—Accident—Auto

Joseph H foreman BMCo h 12 Ralph
Roscoe mech bds 54 Wilcox
William B emp 38 Emery h (325) 525 Main
Hamman Charles M clk rms 122 Chestnut
Grace B tchr h 50 Sherman
Hammarlof Carl J emp HMfgCo h 31 Willard av
Hammer Samuel (Hammer&Schulman) 107 Jefferson av bds do
& Schulman (Samuel Hammer and Joseph Schulman) burlap and bagging 107 Jefferson av
Hammerbeck W Lloyd emp FRCo h 888 State
Hammerich Alfred emp HMfgCo h 93 Cambridge
Hans emp B&A h 25 Terrence
Hammerstrom Elias C emp HMfgCo h 44 Monroe
Hammerton Sidney E clk SF&MInsCo rms 51 Belmont av
Hammill Charles A h 27 John
Ellen Mrs cigarmkr emp 32 Hampden h 27 John
George H bkkpr 42 Harrison av res W Spfd
Margaret saleswoman 254 Bridge res W Spfd
Hammon Bennett B insp BostonCasualtyCo bds 20 Crystal av
Hammond Adaline wid Charles h 57 Lebanon
Cassius E (JRVezina&Co) 19 Harrison av rms 83 Pearl
Charles emp NEWCo h 57 Lebanon
Charles A salesman 482 Main h 98 Princeton
Charles E h 39 Thomas
Charles H h 659 State
Eletha emp BSCorsetCo bds 40 Pynchon
Esther R Mrs bds 150 White
James T polisher h 25 Wilbraham av
Karl R asst treas SGPCo W Spfd h 125 Mulberry
Lester C bds 53 Princeton
Louis W clk 392 Main res Longmeadow
Millard F h 62 Ardmore
Owen bds 177 Berkshire Ind Orchd
Paul emp Smith&Wesson bds 57 Lebanon
Robert O chauffeur h 100 N Main
S E Evalyn tchr drawing public schools bds 108 Dartmouth
William E emp NEWCo h 123 Amherst
William G rem to North Adams
Hampden Auto Top & Upholstering Co (Louis Laven and Meyer Schwartz) auto top mfrs 531 Worthington
HAMPDEN BRASS COMPANY A J Tucker pres and mgr E C Spear treas mfrs brass and bronze castings 262 Liberty—See p 169
Building 270-278 Main
Coal and Grain Co (HarryHolstein) 130 Main and 193 Plainfield

HAMPDEN CORNICE WORKS (H FrederickDrouve) galvanized cornices skylights and roofs 26 Taylor—See p 84
HAMPDEN CORUNDUM WHEEL CO Willard P Leshure pres Hugh G Deane v pres F C Ayres Boston treas Alton H Kimball sec and asst treas mfrs corundum and emery wheels 118 Fisk av—See p 166
County Chapter American Red Cross 145 State
County Children's Aid Assn 5 Court House pl
County Court House 37 Elm
County Farmers' Exchange W H Porter Agawam pres G W Porter Agawam treas Howard E Noble sec (209) 244 Main
County Food Administration Charles A Gammon clk (209) 244 Main
County Hall of Records 55 Elm
County Improvement League Charles A Gammons gen sec (209) 244 Main
County Jail and House of Correction 79 York
County Law Library Court House 37 Elm
County Safety Council Chamber of Commerce rooms 51 Worthington
County Training School Charles E Butler supt Suffield rd Feeding Hills
County Treasurer's Office Court House 37 Elm
HAMPDEN HARDWARE CO (Meyer Alpert) hardware dealers 123 Main—See p 120
Hospital Clifton A Crocker pres Fred T Ley v pres Dr Walter R Weiser treas 700 State
HAMPDEN HOTEL CO Charles H Tenney pres Charles T Shean treas Fred W Peverley asst treas props Hotel Kimball 140 Chestnut and 415 Bridge—See p 124
Knitting Co Irving H Page Chicopee Falls pres Waldo H Bates clk Clifford B Potter treas knit goods mfrs 902 Main
HAMPDEN LAUNDRY CO George Volanakis prop 209 Ferry—See p 146
HAMPDEN LUMBER CO T D Potter pres Charles S Potter mgr Edwin Bradley Holyoke treas doors sash blinds etc and lumber dealers 850 State—See p 160
Optical Co O E Doty pres Stanley S Shepard clk and treas lens mfrs 54 Taylor
Paint and Chemical Co Edmund K Baker pres Rhea K Baker sec and treas works Armory n railroad office (505) 317 Main
Park P F Shea lessee Plainfield n West
Park Assn John H Albin Concord N H pres George R Yerrall sec and treas office (322) 374 Main

Contractors, Builders, Real Estate Loans and Insurances, Notary Public SEE EASTERN LAND TRUST
Open Saturdays until 9 p.m. Tel. River 7974 M. V. GASS, Manager 244 MAIN STREET

CHARLES HALL, Inc. 65 Open Stock China and Semi-Porcelain Dinner Sets

HAMPDEN SAVINGS BANK J B Phelps treas 294 Main c Fort on or after Jan 1st 1919 at our New Banking House 245 Main —See p 51
Shoe Repairing Co Tony Greco prop 616 Main
Supply Co mill supplies 45 Sharon
Tool Co (John T and Patrick P Murphy) tools dies and special machinery 238 Dwight
Woolen Co Louis Katler mgr woolens 758 North
Hampson Lewis watchmkr emp 392 Main h (5) 304 Central
Hamre O Charles carp h 14 Clantoy
Hanaway Abbie H dressmkr h 135 Spring
George motorman h 121 Hastings
Hanchett James L bkkpr h 27 John
Hancock Alice M clk (410) Municipal bdg bds 246 Walnut
Arthur H plumber h 577 Page blvd
Charles J purchasing agt (328) Municipal bdg h 18 Washington rd
Fannie A wid Robert J h 379 Central
Frederick O foreman water dept h 566 Sumner av
HANCOCK MARTHA E surgical corsets and toilet preparations (409) 317 Main rms do
Mary E wid George F h 577 Page blvd
Myrtie M Mrs saleswoman 357 Main res Longmeadow
Sarah E wid James F h 246 Walnut
The apartment house 691 State
Hancox Edith bds 27 Pearl
J Anne wid Albert h 27 Pearl
William Mrs bds 17 Horace
Handel Harry clk 7 Stockbridge and musician h 28 Acushnet av
Handfield Grace M steno 61 Fort res inq do
Tancrede rem to Willimantic Ct
Handforth Alice B steno T-PACo bds 312 Dickinson
Henry clk 234 Orange h 312 Dickinson
Handkerchief and Hosiery Shop Phoebe C Howard mgr (406) 417 Main
Handron John S meat insp h Page blvd n Division
Handsbury Glenn C emp USA h 71 King
Handy Daisy manicurist bds 30 Howard
Herbert L pres H L Handy Co 41 Hampden and pres and treas W H Miner Chocolate Co h 153 Princeton
Herbert L jr salesman 41 Hampden res Longmeadow
Herman H salesman WHMChocolateCo h 62 Firglade av
HANDY H L COMPANY H L Handy pres W W Sherman Chicago Ill treas wholesale provisions dressed beef and sausages 41 to 45 Hampden—See back cover
H L Supply Co mfrs window shade adjuster and window shades 48 Hampden
Howard B oil dealer 79 Pecousic av bds Imperial Hotel
Leland E clk 24 Lyman res Agawam

Lillian bds 30 Howard
Linnaeus upholsterer 116 Revere h do
Novelty Co lunch chair mfrs 48 Hampden
Theodore F h 15 Keith
Handyside Catherine M Mrs h 40 Ladd
Florence E bkkpr 357 Main bds 40 Ladd
James rem to Monson
Joseph A emp NYNH&H h 24 Mill
Robert bkkpr 26 Willow res E Longmeadow
Robert H jr salesman 390 Birnie av res E Longmeadow
William A emp StRy bds 376 Orange
Hanel Gustave A shoemkr h 70 Alexander
Hanes George D rem to New York state
Hanff Hazel A nurse bds 79 Rochelle
Hanfield Sophie wid Hubert bds 68 Governor
Hanford Parmly lawyer h (5) 748 State
Thomas H clk 28 Worthington res W Spfd
Hanifan Daniel J rem to Chicopee
James F engineer h 52 Greenwich
Hanifin Catherine wid Michael h 13 Franklin
Catherine A emp BSCorsetCo bds 14 Murray Hill av
Elizabeth I clk 463 Main bds (31) 66 Pynchon
Frank G brakeman B&M bds 123 Linden
Frank T clk Wyckoff&LloydCo rms (51) 120 Main
Henry P foreman printer PPKellogg &CoDiv res Chicopee
Irene E opr NETel&TelCo bds 123 Linden
James emp FRCo h 18 Clantoy
Jerry T lab h 172 Spring
John J sec Toomey&CodyCo 137 Main bds 172 Spring
John T chauffeur h 48 Acushnet av
Mae J bds 85 Crystal av
Mary Mrs bds 485 Dickinson
Mary wid Dennis bds 68 Everett
Mildred L clk USA bds 48 Acushnet av
Nellie emp N-PMfgCo bds 172 Spring
Paul E clk FRCo bds 48 Acushnet av
Thomas in USN res inq 485 Dickinson
Thomas A h 85 Crystal av
Thomas E baker 546 Main and 172 White h 4 Pasadena
William bds 858 Belmont av
William B bds 12 Virginia
William J emp NEWCo rms (51) 120 Main
—see Hannifen and Hannifin
Hanigan William J confectionery 564 Main Ind Orchd res Ludlow
Hanjel Andero lab h 29 Fairbanks pl
Hanke Carl emp PackageMachineryCo h 47 Clyde
Hanks Bert L parcel delivery 21 Carlisle h do
Donald B draftsman FRCo bds 90 Dawes

"Certified" Ice GUARANTEED TO BE PURE & WHOLESOME FOR ALL PURPOSES SOLD BY THE Springfield Ice Co. 47 DWIGHT ST. 195 ALDEN ST.

S. J. CORDNER CO. Prest-O-Lite Gas Tanks CONSTANTLY ON HAND 22 Taylor St. 425 St. James Av. 20 Oak St.

Eugene clk UnionTrustCo res W Spfd
Harry M mgr restaurant 392 Main res Longmeadow
Louis E in USA res inq 90 Dawes
Margaret P Mrs dressmkr h 90 Dawes
Hanley Albert C emp USA bds 134 Cedar
Annie A housekpr 133 Franklin
Ellen T emp UBCo bds 133 Franklin
Gertrude F steno (224) 293 Bridge bds 26 Vinton
Harry clk rms 17 Holyoke
James emp MDFCo h 33 Alfred
James J mailing clk PPubCo h 21 Genesee
John P chauffeur h (12) 16 Patton
John T collector 54 Fort res Northampton
Margaret wid John P waitress h 12 Patton
Mildred cashier 350 Main rms 770 State
Teddy molder bds 133 Franklin
Thomas J barber 349 Worthington h 133 Franklin
Walter D bkkpr 375 Main h 16 Sumner av
William emp 16 Lyman bds 701 Liberty
William J mason h 26½ Walnut
Hanlon Alice M Mrs h 20 Orlando
Charles E policeman h 213 N Main
HANLON CO THE Malcolm W Beston pres Edson E Hanlon sec J William Hanlon treas real estate (209) 310 Main—See p 223
C Raymond salesman h 92 School
Edson E sec The Hanlon Co (209) 310 Main and in USA res inq 20 Orlando
John E emp NEWCo h (36) 10 Waverly
Joseph P clk h 116 Main Ind Orchd
J William treas The Hanlon Co (209) 310 Main res Longmeadow
Mary A bds 49 Linden
Hann John emp LMfgA h 487 Main Ind Orchd
Hanna Asa rem West
HANNA GEORGE M prop The Richards Transfer 19 Taylor h 14 Larkspur—See p 99
Herbert R bds 25 St James av
John G purchasing agt PPaperCo h 633 Chestnut
Norman J real estate h 25 St James av
Roy in U S Army
Samuel emp SAircraftCorp h 98 Farnsworth
Sarah A clk USA bds 20 Riverview ter
Hannah E Douglas in USN res inq 64 Commonwealth av
Genevieve M bkkpr 137 Lyman bds 947 Sumner av
Helen L bds 947 Sumner av
James foreman carp 220 Pine h 64 Commonwealth av
James P clk 505 Sumner av bds 947 do
James S foreman PPubCo h 947 Sumner av
HANNAH J ARTHUR plumbing and heating 773 Main h 19 Fairmount—See p 204
Lillian G steno UnionTrustCo bds 64 Commonwealth av
Raymond V bkkpr UnionTrustCo bds 64 Commonwealth av
William clk MassMutLifeInsCo h 77 Commonwealth av
HANNAN-FINTON CO THE Thomas J Finton pres M L Meagher sec Hugh Hannan treas machinists and dealers in machinery 39 to 45 Sharon—See p 179
Hugh treas The Hannan-Finton Co 45 Sharon h 5 Federal
Maria E wid Francis h 48 Stebbins
May Ruth steno KMCo bds 48 Stebbins
William F bds 48 Stebbins
—see Hannon
Hannay Nonie D Mrs clk 357 Main h 273 N Main
Hannifen Betsey wid Patrick h 408 Chestnut
Elizabeth D tchr bds 408 Chestnut
Mary J dressmkr bds 408 Chestnut
Hannifin Maurice clk B&A freight house bds 925 Berkshire av Ind Orchd
William H guard UnionTrustCo bds 10 Myrtle ter
—see Hanifin
Hannigan Anna G tchr bds 259 Massasoit
Edward M clk B&A freight depot bds 259 Massasoit
Joseph in U S Army
Katherine nurse SpfdHospital rms 259 Massasoit
Martin emp BMCo h 259 Massasoit
Matthew emp SBrewCo bds 186 Westford av
Thomas E salesman 353 Chestnut h 122 Hastings
Thomas E jr salesman Magaziner's Model Bakery bds 122 Hastings
Thomas J in USA res inq 259 Massasoit
William bartdr 485 State h 186 Westford av
Winifred A nurse board of health dept rms 259 Massasoit
Hannon Alice M music teacher 18 Alderman bds do
Bartholomew grocer 125 Armory bds 119 do
Charles T hoseman SquadB h 83 Tyler
Clare F clk USA res W Spfd
Elizabeth bkkpr 68 Worthington bds 85 Spring
Ethel M bds 82 Broad
Fred F pianist bds 50 Commonwealth av
Gertrude E steno 30 Taylor bds 50 Commonwealth av
Hugh F (TheJJMcCartyCo) 30 Taylor h 50 Commonwealth av
Jane A bkkpr bds 18 Alderman
John h r 36 Bradford
John J emp MBCo bds 32 Greene
Julia wid Michael J h 397 Walnut
Kate A dressmaker 607 Main h do

For quick, sure results phone your want ads to THE UNION RIVER 3200

POOLE DRY GOODS COMPANY Successor to W. B. Kinsman Co.
Main, Cor. Bridge, and Court Square Store, Main Cor. Court Square
Men's Furnishings

Kathryn L steno (703) 318 Main bds 18 Alderman
Margaret wid John C h 32 Greene
Maurice J (MJHannon&Co) 12 Hampden h 119 Armory
Michael mech bds 522 Worthington
Michael J h 18 Alderman
Michael Joseph h 119 Armory
HANNON M J & CO (MauriceJ Hannon) express and trucking 12 Hampden and 125 Armory h do—See p 101
Raymond J patrolman h 45 Bloomfield
Rose clk NPCo bds 119 Armory
Winifred clk bds 50 Commonwealth av
—see Hannan
Hannum Alma M steno bds 140 Berkshire Ind Orchd
Avis M clk FRCo bds 140 Berkshire Ind Orchd
George in USA res inq 140 Berkshire Ind Orchd
Harry A factory mgr B&B h 144 Wilbraham rd
William L emp IndianLeapHotel h 140 Berkshire Ind Orchd
Hanotel Paul Rev rem to Manchaug
HANOVER FIRE INSURANCE CO OF NEW YORK (automobile dept) Frank M Kinney agent (609) 387 Main—See p 132
The apartment house 24 Wilcox
Hanrahan Jeremiah rms 21 Walnut
John mail porter UnionStation bds 146 Essex
Margaret C steno (326) 244 Main bds 208 Carew
Mary rms 496 N Main
Rody emp city h 146 Essex
Thomas emp FMWBCo h 801 Worthington
Walter carp rms 63 N Main
Hanrattie Grace bds 64 Fisk av
Paul clk BMCo h 64 Fisk av
Hanscom Evelyn bds 26 Acorn
Homer F emp USA bds 76 Pendleton av
Martin I mach h 76 Pendleton av
Percy E salesman LMPierceCo h 26 Acorn
Hanscomb Adeline wid John S h 63 Montmorenci
George S theatrical agt (215) 310 Main h 70 Ventura
Hansen Alfred emp USA h 24 Dawes
Andrew W elect h 48 Hickory
Arthur rem to Troy N Y
B Christian rem to Westfield
Christina Mrs h 534 N Main
Elizabeth C emp 340 Main rms (6) 152A N Main
Hans P dist chief clk plant dept NETel&TelCo 292 Worthington res Westfield
Hans Pjerrie cigarmkr MHBarnett h 266 Pearl
Isaac mach h 18 Fresno
Olaf A emp SToolCo h 6 Andrew
Robert E demonstrator 153 Chestnut rms Y M C A
William construction supt OtisElev Co 224 Worthington h 17 Tracy

Hanson Alexander emp HMfgCo h 182 College
Alfred mach h (2) 13 Jenks
Amelia V steno HC&PCo bds 48 Homer
Beulah L wid William E h 407 St James av
Detlof mach rms 31 Church
Dora tel opr bds 61 Osgood
Earl W buttonwkr h 127 Patton
Edwin emp 238 Dwight bds 85 Elliot
Ella rem to Washington D C
Eva wid John h 48 Homer
Fred O paper mfr Holyoke h 169 Florida
Fred S rem to Westfield
George in U S Army
George S clk B&A freight depot bds 264 Main
Hans mech PackageMachineryCo rms 261 N Main
Harold mach NEWCo h 184 Carew
Isaac W emp TaitBros h 327 Franklin
John A contractor h 24 Clinton
John August lab h 426 Eastern av
John P decorator emp (210) 33 Lyman h 228 Walnut
Mabel F bds 85 Albemarle av
Magnus insp h 85 Albemarle av
Olive L Mrs bds 18 Lyndale
Peter mach rms 32 Holyoke
Press Victor A Hanson mgr printers 56 Harrison av
Ralph P emp TaitBros h 17 Maynard
Rufus emp SanfordGarage h 294 N Main
Ruth W nurse SpfdHospital bds do
Victor A mgr HansonPress 56 Harrison av bds 407 St James av
Walter S compositor SpfdUnion h 387 Oakland
William lab rms 78 Bliss
William F stock clk 240 Main h 57 Wilmont
William O mach bds 105 Albemarle av
Hapcook Hallen emp city h 26 Cypress ct
Hapgood Ben A com trav h 47 Fairfield
Edwin O pres H & J Brewer Co 404 Dwight h 109 Westminster
Lillian M tchr rms 97 Spring
Marie J music tchr bds 47 Fairfield
Marietta W wid George H bds 109 Westminster
Nancy S asst city library bds 47 Fairfield
Thomas L student bds 47 Fairfield
Harapas Marie emp NEWCo bds 55 Ardmore
Hard Jessica S retoucher emp (417) 317 Main bds 56 Edgemont
Hardaker Louis H emp HMfgCo h 166 Northampton av
Hardank Bernard bds 58 Dunmoreland
Harden Andrew J emp USA rms 73 Vernon
James lab h 107 Willow
Hardenburg Catherine wid Robert housekpr 72 Ranney
Frank A foreman 41 Hampden rms 72 Ranney

EXPERIENCED and RELIABLE Men for Packing HOUSEHOLD EFFECTS
Office, 315 BRIDGE STREET
CENTRAL Storage Warehouse

AND
OPPENHEIMER FIELD INSURANCE
14 FORT STREET
River 4500
Policies of Every Kind
In All the Best Companies

Harder Charles H capt TruckNo3 Oakland c Dickinson h 148 Oakland
Coal Co The Franklin Harder pres and treas coal and wood 278 King
F Gordon with The Harder Coal Co 278 King h 140 Wilbraham rd
Franklin pres and treas The Harder Coal Co 278 King h 76 Westford av
Fred R emp B&M h 909A State
John D mgr WilbrahamSpringWater Co h 120 Albemarle av
John D Mrs bkkpr HarderCoalCo h 120 Albemarle av
Nicholas W emp USA h 296 Orange
Ruth S waitress 392 Main bds 909A State
Walter G lab h 81 Orleans
Hardick Franklin W emp USA h 39 Walnut
Philip emp BMCo h 117 Walnut
Hardie Charles H mgr 357 Main h 9 Harvard
James H h 48 Thompson
Nell E nurse h 53 Wilbraham av
Russell rms 65 Spring
—see Hardy
Hardina Adolph cigarmkr MHBarnett res W Spfd
Amelia Mrs cigarmkr 32 Hampden res W Spfd
Frank cigarmkr MHBarnett res W Spfd
Louis cigarmkr MHBarnett res W Spfd
Mary Mrs cigarmkr 32 Hampden res W Spfd
Pauline Mrs cigarmkr 32 Hampden res W Spfd
Harding Avis L steno SpfdSafeDeposit &TrustCo bds 51 Crystal av
George Mrs h 1086 State
Harriet E wid Joseph E W dressmaker 56 Bancroft bds do
Henry P lab h 26 Stafford
Herbert emp BMachToolCo rms 8 Walter
Isabella D Mrs tchr bds 75 Alexander
HARDING JOHN P interior decorations 411 Main res Longmeadow —See p 144
Leonard mason h 148 Eastern av
Margaret rms 84 Maple
Mary emp 823 Worthington bds 26 Stafford
Rebecca L tchr bds 26 Warner
Walter S mech h 67 Locust
Hardwick Arthur F proofreader The Republican h 45 Adams
Hardy Charles S carpenter and builder 60 Northampton av h do
Charles W physical director YMCA res Wilbraham
Frank X emp 48 Hampden h 61 Central
Hedley carp bds 161 Alden
Helen E opr NETel&TelCo res Wilbraham
Joseph J in U S Navy
Leonard F lawyer (306) 318 Main res Huntington
Lester W music teacher and leader Hardy's Orchestra h 23 Pearl st pl
Hardy's Orchestra 23 Pearl st pl
HARE ALBERT P real estate and apartment house 40 Main rms 38 do—See p 228
Anna clk 459 Main bds 60 Mooreland av
Benjamin rem to Boston
Catherine emp UBCo bds 18½ E Hooker
David fruit peddler h 60 Mooreland av
Dora bds 50 Church
George chauffeur emp 337 Worthington bds 319 Central
Herman bds 50 Church
Jacob salesman h 315 Chestnut
Janet I bds 50 Church
John B clk PO h 20 Crane
Katie L wid Herbert h 319 Central
Louis junk dealer h 1304 North
Mary L bds 29 Vinton
Meyer huckster bds 60 Mooreland av
Viola E clk h 315 N Main
William A physician (222) 317 Main h 222 Wilbraham rd
Zeskin h 50 Church
Hare's Blocks 32 to 46 Main 23 to 37 Main and 9 Bond
Harega Stanley Tono emp 41 Hampden res Chicopee
Harger Elizabeth Mrs rem to Athol
George S clk h 63 Trafton rd
Hargreaves John emp AmRyExCo h 13 Gardner
Harkins Frederick B h 103 Belle av
Robert G insp USA rms 41 High
Harkoon John section man B&A h r 131 Carew
Harleman Peter J chief draftsman 293 Bridge h 891 Belmont av
HARLEY CO THE Leon J Harley jr pres Leon J Harley treas brass bronze and aluminum castings Page blvd—See p 168
Cornelius L bds 31 Saratoga
Cornelius O Mrs h 31 Saratoga
Leon J treas The Harley Co Page blvd h 44 Westford av
Leon J jr pres The Harley Co Page blvd h 36 Dartmouth
Harlow Archibald bds 25 Thompson
James rms 98 Dawes
John emp USA bds 34 Tyler
Myron L accountant emp (615) 293 Bridge h 553 White
Harman Charles B steel engraver (311) 264 Main bds 17 Magnolia ter
Mary wid Benjamin h 17 Magnolia ter
& Co investments (816) 387 Main
Harmon Charlotte E rem to Washington D C
Ethel rem to Ohio
Grove Realty Trust Archer W Davidson trustee (1022) 387 Main
LeGrande J salesman 307 Main h 36 Sumner ter
Lilla M h 90 Westminster

WE SELL FIRE, LIFE, ACCIDENT AND HEALTH INSURANCE. ARE YOU INSURED? IF NOT——— SEE EASTERN LAND TRUST
Open Saturdays until 9 p.m. M. V. CASS, Manager
Tel. River 7974 244 MAIN STREET

CHARLES HALL, Inc. Sterling Silver, Cut Glass, Pottery, and Fine China

Harmond Edwin N adv mgr 346 Main h 12 Ashmont
Harmony Hall (OUAM) Nos 1 and 2 (8th floor) 29 Worthington
Harnden Samuel H jr supt 123 Carew bds 353 Hancock
Harnish Charles M cigarmkr 32 Hampden res Westfield
Harnott Herbert J com trav h 128 Northampton av
Harper Alfred J lieut EngineCoNo2 h 57 Forest
  A McKenzie h 15 Saratoga
  Anna Mrs mgr (201) 356 Main h 70½ Linden
  Arthur J asst mgr 366 Main bds 70½ Linden
  Edith B clk BBNoteCo bds 77 Cambridge
  Frances I nurse 77 Cambridge bds do
  Fred H clk NEWCo h 24 Duryea
  Frederick H foreman AEStephensCo h 65 Nelson
  George F emp B&A bds 42 Bond
  Hazel C clk 328 Main bds 49 Cortland
  Jeremiah teamster h 70½ Linden
  John H emp B&A shops bds 42 Bond
  Joseph I driver h 42 Bond
  Kenton E clk BMCo res W Spfd
  Lotta M wid William H h 49 Cortland
  Louis A motorman h 59 Bond
  Roland T emp G&BMfgCo h 77 Cambridge
  Ruth E nurse WessonMemorial Hospital bds 77 Cambridge
  Theodore mach h 18 Kendall av
  William in USA res inq 77 Cambridge
  William mach h 133 Wilbraham av
  —see Arpin
Harpin Michel carp h 18 Farnsworth
Harralabos George emp 309 Main bds 197 do
Harrigan Agnes clk 392 Main bds 126 Everett
  Catherine bds 36 Spring
  Charles E clk 184 Main rms 36 Winthrop
  Charlotte M clk 392 Main bds 181 Bowdoin
  Delia rms (137) 786 State
  Edith K bkkpr 155 Lyman bds 181 Bowdoin
  Emma Mrs stewardess NETel&Tel Co h 36 Winthrop
  Florence M clk 392 Main bds 181 Bowdoin
  Jeremiah carp h 64 Boylston
  John emp CBWireWks h 111 Wilbraham av
  Mary L wid John h 181 Bowdoin
  Michael C emp CBWireWks h 126 Everett
  Michael J horseshoer r 38 Hampden h 11 Clantoy
  Patrick lab rms 15 Congress
  Patrick J blacksmith 109 Ferry h 65 Newbury
  Robert F shipping clk 49 Lyman res Holyoke

Harrihill Henry W clk bds 18 Long Hill
Harriman Annie H wid Charles H h 37 Warriner av
  Arthur salesman 346 Main rms Y M C A
  David E physician (314) 21 Besse pl h 28 Chase av
  Mary A wid Turrell E bds 28 Chase av
  Robert clk 251 (B) Main rms 14 School
Harring H Mrs milliner (303) 137½ State h do
  Harry R mach bds 111 Hampden Ind Orchd
  Herbert emp USA h (303) 137½ State
  —see Haring
Harrington Annabelle rem to Chicopee
  Annie emp UBCo bds 140 Euclid av
  Arthur J insp USA and pocket billiards 778½ State h 173 Marion
  Bertha S wid Millard F h 42 Alderman
  Catherine A wid Daniel D bds 140 Euclid av
  Charles H in U S Army
  Charles M rms 11 Wilcox
  Charles T painter bds 68 Morgan
  Charles W bds 15 Margaret
  Clara E tchr bds 791 Main
  Clara E Mrs h 791 Main
  Claude emp B&A bds 15 Margaret
  Daniel lab bds 140 Main Ind Orchd
  Daniel mach bds 55 Oak
  Daniel J supt EdwardRadding h 140 Euclid av
  Daniel J h 58 Webster
  Daniel J jr (ThreeEggMen) 426 Dwight h 43 Warner
  Daniel L silver plater h 486 Worthington
  Daniel W emp StRy h 36 Washburn
  Dennis W emp USA h 20 Summit
  Dennis W Mrs clk 392 Main h 20 Summit
  Edward in USA res inq 68 Greenwood
  Edward bds 15 Margaret
  Edward emp FRCo bds 65 Essex
  Edward C emp 87 Bridge h 15 Margaret
  Eliza A wid George N h 96 Central
  Elizabeth wid John M h 112 Essex
  Elizabeth G rem to New York city
  Ellen C wid Frederick C bds 129 Buckingham
  Elmer E chemist MPEquipCo h 64 Buckingham
  Ernest emp MBCo h 57 Central
  Flora M clk register of deeds' office bds 82 Mapledell
  Frances E bds 35 Ledyard
  Fred W barber bds 315 Chestnut
  George painter bds 68 Morgan
  George R h 147 Marion
  Geraldine B bds 42 Alderman
  Gertrude Mrs bds 315 Walnut
  Gordon E emp StandardOilCo bds 31 Myrtle
  Hannah wid Patrick bds 65 Essex
  Harriet C Mrs h 31 Myrtle
  Helen C steno FTLey&CoInc bds 124 Northampton av

"CERTIFIED" NATURAL ICE Look for the Yellow Wagon Springfield Ice Co. 47 DWIGHT ST. 195 ALDEN ST.

S. J. CORDNER CO. TELEPHONE RIVER 337 22 Taylor St. OPEN DAY AND NIGHT 425 St. James Av. GARAGE 20 Oak St.

Harrington
James clk bds 35 Ledyard
James J in USA res inq 604 Armory
James J prop HighlandPharmacy 360 Bay h 38 Westminster
James J clk 350 Bay h 82 Monmouth
James W mailing clk PPubCo bds 15 Margaret
John h 92 Central
John lab h 68 Greenwood
John B sales mgr WRWinn h 70 Alderman
John F (TFHarrington&Co) (210) 289 Main h 317 St James av
John J emp HMfgCo bds 124 Essex
John J in USN res inq 68 Greenwood
John J baker bds 55 Oak
John J bartdr HotelGilmore rms do
John S treas J S Harrington Co Inc 158 Chestnut h 33 Warner
John T insp USA bds 164 Orange
John T railway mail clk bds 58 Webster
John W policeman rms 18 Plainfield
HARRINGTON J S INC Harry A Allen Hartford Ct pres Arthur C Wood sec John S Harrington treas distributors Hudson and Essex Motor Cars 158 Chestnut —See p 20
Julia wid George B h 68 Morgan
Julia V bds 38 Jefferson av
Lillian rem to Hartford Ct
Mabel E steno 35 State bds 147 Marion
Margaret wid Cornelius J h (4) 40 Arch
Mary wid Daniel h 55 Oak
Mary E clk 361 Main bds 164 Orange
Mary E emp UBCo bds 15 Margaret
Maud A bds 35 Ledyard
Maud T clk LMfgA bds 15 Margaret
May A clk (210) 289 Main bds 24 Bristol
Mellissa wid William H bds 35 Vassar
Michael emp FRCo rms 171 Northampton av
Michael mach bds 55 Oak
Michael tinsmith bds 68 Greenwood
Michael E tinsmith h 17 George
Michael J toolmkr res inq 58 Webster
Michael J emp SpfdPublicMarket h 71 Adams
Michael J lab h 164 Orange
Michael W physician 68 Oak Ind Orchd h 70 do
Mildred A steno (626) 31 Elm bds 42 Alderman
Murtie J elevatorman 392 Main bds 149 State
Norman G painter bds 42 Alderman
Patrick J plumber and gas fitter 156 Union bds 92 Central
Patrick J emp water dept h 35 Ledyard
Patrick J bds 58 Webster
Sarah H bds 49 Dunmoreland
T F & Co (John M Harrington) clothiers (210-212) 289 Main
Thomas insp USA res inq do
Thomas H h 387 St James av

Harrington
Timothy J bartdr 193 Main h 40 Church
Timothy J emp B&M freight house h 65 Essex
William A molder bds 100 William
William C rem to New Haven Ct
William C condr B&M h 62 Auburn
William F in USA res inq 68 Greenwood
William F grocer 53 Massasoit h 55 do
William J emp USA h 56 Rochelle
William J emp TaitBros bds 35 Ledyard
William J clk (210) 289 Main h 604 Armory
Harris Albert A trav salesman h 556 White
Alta Mrs rem to Vermont
Ambia C h 2 Pearl
Amy W music tchr (511) 317 Main bds 143 Berkshire Ind Orchd
Anna nurse SpfdHospital bds do
Carl W reporter TheRepublican bds 84 Maple
Charles grocer 774 Liberty h do
Charles plumber rms 19 E Court
Charles B (ViflexCameraCo) and with (Warriner&Edmonds) 61 Bliss h 39 Madison av
Charles E emp USA h 31 James
Charles E emp USA rms 590 Main
Chester O h 35 Wellington
Clifford C com trav h 89 Hall
Daniel L bds 1104 Worthington
Delia bds 49 Elmwood
Earl W musician rms Y M C A
Edith E bkkpr 20 Stockbridge res W Spfd
Edward G in U S Army
Elizabeth h 11 Hubbard av
Elsie E steno PPKellogg&CoDiv rms 329 St James av
Evelyn M Mrs bds 35 Wellington
Everett clk USA bds 250 Liberty
Everett in USA res inq 255 Quincy
Fleming emp Holyoke h 161 Walnut
Flora G Mrs h 268 Pearl
HARRIS FORBES & CO INC Percy O Dorr mgr investment bonds (603) Third Nat Bank bdg 387 Main—See p 41
Frederick pres Third National Bank 383 Main h 270 Maple
Frederick H condr StRy h 22 Milton
G A & Son (George A and Henry O Harris) bicycles 612 Main
Genevieve Mrs clk 340 Main h 172 William
George lab h 24 Elmwood
George A (GAHarris&Son) 612 Main h 172 William
George H bds 50 Forest
George H painter and decorator h 152 Oakland
George M mach h 52 Vine
Goldie Mrs bds 774 Liberty
Harry L peddler h 64 Essex
Hart-Lester bds 1104 Worthington
Helen E h 39 Madison av
Helen L steno (525) 374 Main bds 884 Worthington
Henrietta C bds 1104 Worthington

The best authority on all branches of sport is THE UNION

POOLE DRY GOODS COMPANY Successor to W. D. Kinsman Co
Main, Cor. Bridge, and Court Square Store, Main Cor. Court Square
Cloaks and Suits

Harris
Henry C cigarmkr emp 32 Hampden h 50 Forest
Henry O (GAHarris&Son) 612 Main bds 172 William
Herbert emp HMfgCo bds 48 Catharine
Homer G bds 268 Pearl
Hyman h 62 Firglade av
Jeannette A wid Elliot D h 143 Berkshire Ind Orchd
Jessie F tchr bds 62 Bay
John h 10 Mechanic
John h 47 Tenth
John H emp B&A rms 184 Chestnut
John W treas Duckworth Chain and Mfg Co 41 Mill res Longmeadow
HARRIS JOSEPH H carpenter and builder 220 Pine h do—See p 56
Kiff clk bds 47 Tenth
Lillian M stock clk 392 Main bds 31 James
Lillie C Mrs h 107 Northampton av
Lucius E clk MassMutLifeInsCo rms 37 Spring
Mary A wid William bds 93 Bridge
Mary H Mrs clk CVMfgCo bds 53 Worcester Ind Orchd
May emp UBCo rms 599 Main
Moses Victor compositor SpfdUnion h 47 Tenth
Neal E draftsman CVMfgCo bds 143 Berkshire Ind Orchd
Rollin H representing Phoenix Mut Life Ins Co of Hartford Ct (610) 387 Main h 319 State
Ross rem to Whalensburg N Y
Sidney J in USN res inq 220 Pine
Simon bds 774 Liberty
Solomon compositor SpfdUnion h 250 Liberty
Stirling B in USA res inq 268 Pearl
Sumner A emp USA h 48 Sycamore
Violet nurse SpfdHospital bds do
William A h 1104 Worthington
William A jr clk bds 1104 Worthington
William C emp Smith&Wesson h 805 Main
Harrison Agnes C steno 26 Worthington rms 15 Myrtle
Allen W emp HMfgCo rms 23 Buckingham
Anne E tchr rms 37 Spring
Beatrice M steno (703) 318 Main res Thompsonville Ct
Charles clk FRCo bds 27 Phoenix
Charlotte dressmkr h 129 Florence
Eliza A bds 75 Avon pl
Frank emp USA h 43 Sargeant
Frank emp FRCo rms 45 Holyoke
Frederick W salesman 357 Main res Palmer
Gladys M cashier 440 Main bds 61 Albemarle av
HARRISON HOUSE & WINDOW CLEANING CO THE Harrison Boice prop 6 Geraldine ct —See p 245
James E paperhanger h 60 Avon pl
James E Mrs tchr music 60 Avon pl h do
James G h 51 Leete
James H in USN res inq 928

Harrison
Jennie clk 533 Main bds 51 Leete
John in U S Army
John W emp NEWCo h 701 Liberty
Louise bds 129 Florence
Margaret Mrs bds 53 King
Matthew gen supt NEWCo h 4 Birnie av
Raymond P clk 364 Main bds 51 Leete
Taunton A emp USA bds 475 Union
The apartment house 284 Franklin
Thomas H molder h 59 Hayden
William H mgr 533 Main h 46 Hobson
Harron Peter (B&HPaperCo) 65 Water h 18 Wilcox
Harscheid Frank J fireman h 722 Union
Louise E Mrs bds 722 Union
Harsh William H mgr 357 Main res WSpfd
Hart Ann wid John h 89 Tenth
Arthur A fireman h 100 Ashley
Beatrice clk 267 Central bds 56 Foster
Bridget h 1336 State
Bridget wid James J h 208 Ferry
Charles J clk B&A freight depot bds 43 Wellington
Dominick emp USA h 29 King
Edith A Mrs dressmaker 1 Colton pl h do
Edward E clk B&A freight depot rms Y M C A
Edward H engineer B&M h 1 Colton pl
Elizabeth bds 37 Hancock
Elizabeth A Mrs opr NETel&TelCo h (7) 208 N Main
Ellen Mrs bds 42 John
Ellen M wid James J bds 89 Fairfield
Flora S Mrs steno emp (501) 317 Main h 33 Salem
Florence M cashier SpfdCo-operativeBank h 125 Catharine
Francis M plumber 171 Spring h 367 White
Frank H bartdr 179 Main h 3 Greenwood
Fred J tchr TechHighSchool bds 44 Dexter
Garrett W clk 346 Main rms 73 Spring
George rms 60 Pearl
George C insp h 28 Myrtle
George J mach h 8 Monroe
Harrison L in USA res inq 46 Wellesley
Hattie h 48 Greenwood
Herman P emp USA h 443 Chestnut
Hildred tchr Brightwood school res Westfield
Irene W steno FCorp h 125 Catharine
James P in U S Army
John A clk B&A freight house h 58 Bryant
John A h 37 Hancock
John J rms Lenox Hotel
John J emp NYNH&H h (7) 208 N Main
John S h 44 Dexter
John W clk PO h 10 Monroe
John W h 43 Wellington
Julia wid William bds 19 Stockbridge

Our NEW WAREHOUSE is ideal for storing HOUSEHOLD GOODS. Modern, Fireproof, and Clean. ... ... Office, 315 BRIDGE STREET.
CENTRAL Storage Warehouse

OPPENHEIMER AND FIELD INSURANCE SERVICE
14 FORT STREET River 4500

Hart
Katherine A bkkpr 182 Eastern av bds 37 Hancock
Kathleen L steno (400) 224 Main res E Longmeadow
Leo emp SAircraftCorp rms 28 Sheldon
Lucius W Mrs h 139 Spring
Mary C bds 193 Water
Mary E tchr TechHighSchool bds 61 Oak Grove av
Mary J wid William J dressmkr h 49½ Pine
Mary J Mrs bds 97 Pendleton av
Michael lab rms 50 Webster
Michael J emp BMCo h 389 Birnie av
Patrick F watchman FRCo h 194 Hancock
Patrick J emp HMfgCo h 26 Austin
Patrick W emp USA h 32 Greene
Philip B bds 25 Thompson
S Robert traffic mgr AmWriting PaperCo and USEnvCo h 89 Fairfield
Tessie A clk 392 Main bds 89 Tenth
Theodore C emp (503) 310 Main h 214 High
Thomas E plumber h 94 Monmouth
Thomas P lab h 193 Water
Timothy J emp USA h 752 Union
Walter J clk 512 Sumner av h 150 White
Walter S emp B&M shops h 22 Clarendon
William emp city h 33 Hubbard av
William C photographer h 65 Firglade av
William E clk 74 Main rms Hartt's Hotel
William J emp (811) 500 Main bds 49½ Pine
William J clk B&A freight depot bds 43 Wellington
—see Hartt
Harten Frank rem to Providence R I
HARTENSTEIN LOUIS C prop Hotel Russell 224 Main h do—See p 126
Nelson R bkkpr ChapinNatBank bds 224 Main
HARTFORD ACCIDENT AND INDEMNITY CO Frank M Kinney gen agt (609) 387 Main—See p 132
HARTFORD FIRE INSURANCE CO (automobile dept) Frank M Kinney agt (609) 387 Main—See p 132
HARTFORD LIVE STOCK INSURANCE CO Frank M Kinney gen agt (609) 387 Main—See p 132
Martha A clk ThirdNatBank res Mittineague
Hartigan Josephine G bds 52 Pine Ind Orchd
William F Rev pastor St Matthew's R C Church Ind Orchd h 52 Pine do
Hartland Joseph emp BMCo h 26 Talcott av
Lillian M steno B&M bds 26 Talcott av
Ruth A clk B&M bds 26 Talcott av

Hartland
William T J emp BMCo bds 26 Talcott av
Hartley Agnes clk BMCo res Chicopee
Beatrice L opr NETel&TelCo bds 181 Wilbraham av
John E bds 75 Orleans
John L emp HMfgCo h 155 Colton
William L mach h 203 Pendleton av
Hartlon Emma C nurse bds 27 Crystal av
Sarah A wid Henry h 27 Crystal av
Hartman Albert J carp h r 64 Wellington
Alexander D mach h 35 Osgood
Carrie wid George M h r 458 Mill
Charles H emp USA bds r 458 Mill
Daniel M mach h 113 Alden
Ernest A supt Magaziner's Model Bakery 353 Chestnut h 470 do
Frank salesman h 117 Cass
George F mach h 488 Central
George L chauffeur h 83 Centre
James A rem to Schenectady N Y
J Roy com trav h 39 Cliftwood
Mary wid Simon bds 35 Osgood
Raymond rem to California
William C mgr Jackson's 362 Main res inq do
Hartnett Daniel J insp USA rms 19 E Court
Elizabeth nurse h 12 Grove
Joseph F lawyer (25) 423 Main res Holyoke
Margaret bkkpr SpfdLumberCorp bds 85 Spring
Hartney John mech bds 14 Holland rd
Telka bds 14 Holland rd
William emp BMCo h 14 Holland rd
Hartshorn Irving C h 46 Locust
HARTSHORN J W SIBLEY optometrist 433 Main h 15 Wellesley—See p 190
Hartt John E (JohnEHartt&Son) 95 State h do
HARTT JOHN E & SON (John E and William J Hartt) props Hartt's Hotel 93-95 State—See p 127
Ruby C Mrs hairdresser 8 Buckingham h do
William J (JohnEHartt&Son) 95 State h do
—see Hart
HARTT'S HOTEL John E Hartt & Son props hotel and cafe 93-95 State—See p 127
Hartter Ernest contractor h 49 Dorn
Hartung William E h 396 Chicopee rd
Hartwell Charles E emp NEWCo bds 63 Centre
Frank O supt HC&PCo h 99 Chapin ter
Frank W draftsman WMfgCo h 31 Sterling
George foreman NEWCo h 6 Andrew
George E in USA res inq 151½ High
Harold E patent solicitor (1004) 387 Main res Westfield
Herbert F in USA res inq 116 Washington rd
Herbert F Mrs h 116 Washington rd
Herbert W painter rms 15 Central
Hiram M emp NEWCo h 63 Centre

ARE YOU GOING TO BUILD, BUY OR IMPROVE? IF SO, ASK US BEFORE GOING FURTHER—— SEE EASTERN LAND TRUST
Open Saturdays until 8 p.m. M. V. CASS, Manager
Tel. River 7974 244 MAIN STREET

CHARLES HALL, Inc. Gas and Electric Fixture Contractors—Write for Estimates.

Louis h 1208 Liberty
HARTWELL OSCAR D mfr cardboard mounts cloth finishing for papeteries 294 Plainfield h 1264 North—See p 10
Ralph L in USN res inq 1264 North
Richard student bds 1264 North
Samuel H in USA res inq 63 Centre
Hartwick Andrew H carp h 44 Greenacre sq
Carolyn N clk 103 Worthington bds 44 Greenacre sq
Loranca R bkkpr 316 Main bds 44 Greenacre sq
Mortimer H salesman (209) 293 Bridge h 39 Florence
Harty Nellie rms (75) 786 State
Nellie L tchr h 72 Pearl
Harvard The apartment house 327 State
Harvell William emp USA rms 563 Main
Harvey Adelbert W cigars and newsdealer 36 Main h 38 do
Adelbert W Mrs saleswoman 345 Main h 38 do
Alexander emp NEWCo h 43 Stockman
Amy J steno (6) 307 Main rms 76 Temple
Annie E wid Thomas F rem to Pennsylvania
Arthur C treas United Nut Lock Co 325 Main and general insurance h 36 Brown
Benjamin H emp NEWCo h 327 St James av
Beulah M tchr bds 99 St James av
Burton S clk MassMutLifeInsCo bds 15 Cedar
Charles F h 35 Cedar
Clara Mrs emp 32 Hampden rms 19 Tenth
Damon M emp PPaperCo bds 267 Hancock
David L emp NEWCo h 99 St James av
Edith A tchr bds 99 St James av
Edward emp FCorp bds 19 Hampden Ind Orchd
Edward J foreman SMachCo h 15 Cedar
Ethel S clk MassMutLifeInsCo bds 15 Cedar
Foster E v pres TheHarvey&Lewis Co 331 Main res Hartford Ct
Fred L salesman 41 Hampden res W Spfd
Frederic H dentist 288 Chestnut bds do
George B emp USA h 29 King
George W rem to New York city
George W patternmkr h 267 Hancock
George W Mrs nurse h 267 Hancock
Gladys emp 139 Bowles bds 77 Girard av
James G rem to Ludlow
Johanna wid James nurse h 353 Armory
John M teamster bds 121 Patton
Leon R student bds 267 Hancock
Myron A h 82 Stockman
Nathaniel M (Harvey&Mulcare) (417) 310 Main h 37 Grenada ter

Robert mach rms 37 Franklin
Ruth M tchr bds 99 St James av
HARVEY VULCANIZING CO J Harvey Terwilliger prop vulcanizing tire repairing and distributors "Insyde Tyres" 406 Dickinson—See p 35
William E (WinchesterAutoSupply Co) 814 State h 30 Carlisle
William H in USA res inq 77 Girard av
& Lewis Building 331-333 Main
& Lewis Co Robert H Lewis Hartford Ct pres Ernest J Hoskins sec and treas opticians 331 Main
& Mulcare (Nathaniel M Harvey and James H Mulcare) lawyers (417) 310 Main
—see Hervieux
Harwood Adelbert T emp 106 Oakland bds 2 Pasadena
Clara bds 19 Arch
Cleo M office asst (48) 796 State bds 111 Bowles
Frank B hotel clk bds 2 Pasadena
Frederick W (FWHarwood&Son) 958 State h do
F W & Son (Frederick W and L Martin Harwood) gold leaf mfrs 104 Andrew office 958 State
Harry A hoseman HoseCoNo1 h 144 Oakland
Harry R chief clk PO h 44 Virginia
Henry clk 260 Hancock h 144 Oakland
Kate wid Reuben h 109 Colton
L Martin (FWHarwood&Son) 958 State h 79 Firglade av
Mary wid Henry bds 2 Pasadena
M Marjorie tchr bds 24 Palmer av
Raymond A emp 24 Lyman h 20 Allen
William F (CRogers&Co) 471 Main h 24 Palmer av
William L elec engineer StRy h (2) 192 Central
Hasan Osin emp NEWCo h 45 Nursery
Hasbrook Joseph mail porter Union Station h 48 Morris
Haselhuhn Christina wid Fred W bds 21 Rittenhouse ter
Henry W electrical contractor 21 Rittenhouse ter h do
Haskawsky N A emp BMCo rms 298 N Main
Haskell Adams Co A C Manson Boston pres A H Downing Boston v pres W C Adams Boston treas wholesale grocers 137 Lyman
Anna A bkkpr rms 11 School
Bertha M Mrs clk 399 Main h 100 Federal
Clair E com trav h 52 Burton
Clarence M mach h 92 Adams
Clifford P carp h 72 Drexel
Cora B wid George E clk city clk's office bds 403 St James av
Edith T bkkpr 339 Worthington rms 99 Elliot
Edwin N salesman 346 Main h 23 Ledyard
Forest R toolmkr h 36 Cumberland

Springfield Ice Co. 47 DWIGHT ST. 195 ALDEN ST. "CERTIFIED" Natural Ice PROMPT, EFFICIENT SERVICE Tel. River 4184

S. J. CORDNER CO. Oils, Gasoline and Grease 22 Taylor St. 425 St. James Av. 20 Oak St.

Haskell
Helen B Mrs rem to Feeding Hills
Leslie h 100 Federal
Louise M Mrs h r 75 Spring
Mabel A wid Charles D h 24 Dartmouth
Nelson W h 62 Avon pl
Ralph W rem to Feeding Hills
W Edward carp bds 99 Oak
Haskins Anna Mrs waitress 140 High bds do
Arthur S cashier MassMutLifeIns Co h 53 Garfield
Benjamin S h 72 Florida
Elizabeth M bkkpr 47 Worthington rms 71 Avon pl
Ephraim B letter carrier bds 58 Pendleton av
Esther wid Benjamin h 30 Massasoit
Gerald E clk UELCo rms 200 Marion
Harold C emp B&M h 62 Alderman
Helen P wid Arthur S h 53 Garfield
James C rem to Holyoke
Jennie Sadler Mrs h 15 Temple
John F carp h (500) 525 Main
John M rem to W Spfd
Lucy Mrs h 58 Pendleton av
William F rem to Hartford Ct
William H treas UnionTrustCo 407 Main h 36 Maplewood ter
Haslam Ernest asst foreman FRCo h 201 Main Ind Orchd
James emp FCorp h 67 Holly Ind Orchd
Haslip Georgia Mrs housekpr 35 Morgan
Hass Herman S in U S Army
Hassad John lab h 591 North
Hassan Charles lab bds 40 Congress
Joseph lab h 40 Congress
Hassell Cornelius salesman h 71 Sorrento
Sarah clk rms 11 School
Hassett Anna A bds 646 Main
Elizabeth wid William F h 340 Liberty
Elizabeth A nurse bds 56 Narragansett
Grace clk FRCo bds 134 Patton
Lillian M bkkpr 4 Birnie av res Holyoke
Nellie h 646 Main
William F asst shipping clk 435 Dwight h 134 Patton
William J sanitary insp city h 222 Oakland
Hassin Abraham confectionery 196 Chestnut h 410 Liberty
Mohammed pocket billiards 686 Main bds 50 Franklin
Ochmid peddler h 56 Congress
Ossin (UnitedOrientalRugMfgCo) 119 Liberty h 45 Nursery
Ossin M (HMNiss&Co) 197 Chestnut rms 105 do
Steven emp FRCo h 50 Franklin
Hassion Bessie Mrs H 10 Chapel
Frank X in USA res inq 10 Chapel
Marie bkkpr PrudentialInsCo bds 10 Chapel
Hassler Charles E hoseman h 241 Main Ind Orchd
Robert emp HFCCo h 200 Worcester Ind Orchd
—see Hoessler

Hassley
Hassley Philip J chief despatcher B&A h 3 Ventura
Hastings Alfred H teller SpfdInstfor Sav res Longmeadow
Alice L h 33 High
Arthur A foreman HP&CCo rms 29 Mattoon
Charles R (Hastings&Schoen) 331 Dwight h 3 Salem
Dorothy K tel opr bds 16 Acushnet av
Gustalvah F clk USA res W Spfd
Hannah A wid Cornelius C h 15 Brown
Harry emp SIceCo h 34 Shillingford
Herbert A h 355 Maple
Herbert C chief draftsman SAircraft Corp h 26 Mapledell
Howard E h 27 Montmorenci
Joseph R insp USA res C Falls
Julian emp MBCo bds 15 Brown
Louis P student bds 26 Mapledell
Mary T wid Henry B h 145 Florence
Roger W tchr manual training h 174 Marion
Roy molder h 53 Clyde
S Jennie h 9 Temple
& Schoen (Charles R Hastings, Irving Schoen) wood and metal patterns 331 Dwight
Haswell Blanche clk CVMfgCo bds 1342 Berkshire av Ind Orchd
Edward plasterer rms 19 Bliss
Leslie C clk CVMfgCo h 1342 Berkshire av Ind Orchd
Hatch Charles E photographer T-PACo res W Spfd
Charles U claim investigator Aetna LifeInsCo rms 122 Chestnut
David A emp ESStacyMachCo h 546 N Main
Emily L Mrs h 68 James
Frank emp 267 Plainfield h 43 Roseland
Frank E bkkpr SpfdNatBank h (8) 70 Main
HATCH FRANK S res mgr Scovell Wellington & Co (615) 293 Bridge h 33 Suffolk—See p 7
George foreman AmesHillFarm bds r 241 Maple
George R Mrs h 180 Union
Grace P tchr bds 48 Osgood
Herbert J emp HMfgCo h 206 College
Homer L poultry raiser Allen c Sixteen Acre rd h do
James C emp PackardMotorCarCo bds 52 Dresden
James P game warden h 52 Dresden
Stafford foreman VNMToolCo h 120 Northampton av
Stanford emp Smith&Wesson bds 52 Kenwood Park
William M city editor SpfdUnion bds 180 Union
Willis C salesman 357 Main h 52 Kenwood Park
Hatchel Amelia Mrs housekpr 75 Essex
James emp 112 Summer h 75 Essex
Hatcher Hubert emp USA bds 404 Franklin

All the News When It IS News in the Springfield Union

POOLE DRY GOODS COMPANY Successor to W. D. Kinsman Co. *Millinery and Draperies*
Main, Cor. Bridge, and Court Square Store, Main Cor. Court Square

Hubert A brewer h 404 Franklin
Louise M clk 392 Main bds 404 Franklin
William G toolmkr h 606 N Main
Hatfield Charles Henry patrolman h 266 Pearl
William A cigars and tobacco 19 N Main h 23 Sumner ter
Hathaway Alfred R water registrar water dept h 79 Marengo Park
Alice E clk city auditor's office bds 4 Florence
Allen B dept mgr MassMutLifeIns Co res Enfield
Anna Mrs tel opr bds 4 Ventura
Anna M housekpr 35 Malden
Carl H engineer B&M h 26 John
Charles bds 256 Bay
Charles A engineer B&M h 111 Pasadena
Charles L emp AGChapman h 256 Bay
Cortland W mech bds 35 Malden
Daniel A ins agt h 144 Washington rd
Dwight C h 28 Ozark
Earle R (OverlandForwardingCo) (308) 356 Main h 62 Rittenhouse ter
Edward A foreman SGLCo h 35 Malden
Edwin D h 86 Woodside ter
Eva B wid Addison h 90 Westminster
Frank N emp G&BMfgCo rms (306) 25 Harrison av
George H foreman C Falls h 70 Vermont
Harold M h 28 Ozark
Hattie E h 4 Florence
Henry W in USN res inq 111 Pasadena
Lester W emp B&M h 629 Sumner av
Lida M clk 806 State bds 241 Wilbraham rd
Melvin fireman B&M h 84 Sargeant
Raymond in USN res inq 111 Pasadena
Theodore B treas Tremblay-HathawayInc 143 State h 26 Longmeadow st Longmeadow
William A janitor 31 Maple h 15 Temple
William L salesman bds 4 Ventura
Wyatt B emp USA h 15 Ashmont
Haubenreiser Albert molder h 258 Worcester Ind Orchd
Hauck Conrad J clk PO res Merrick
Hauff Elizabeth wid Friedrich h 4 Geraldine ct
Haunton Charles K stock clk MBCo h 11 Marble
Hauschild Albert R brakeman B&A bds 156 Plainfield
Raymond R clk 156 Plainfield bds do
Hause Grover mach rms 318 Chestnut
Hauser Mark L emp 31 Harrison av h (6) 91 Park
Hausman Emil emp KibbeBrosCo h 438 Belmont av
Robert asst janitor CityLibrary rms 438 Belmont av

Hautman Benjamin elec engineer h 14 Leonard
Hava Lunch Inc Walter S Hawley pres and mgr Walter M Locke treas 115 Worthington
Haven Sarah bds 339 Bay
Havener Helen I G rem to Maine
Lizzie E rem to Maine
Havens Allison C salesman 254 Worthington h 121 Garfield
Frederick W sec and treas Old Corner Decorating Co 164 Bridge res Agawam
Henry R emp G&BMfgCo h 74 Beaumont
Herbert G clk USA bds 74 Beaumont
Leon B engineer NYNH&H h 9 Birnie av
Lucy A wid David M rem to W Brookfield
Haverty John h 341 St James av
Mary h 31 Charter
William emp NEWCo bds 341 St James av
Havery James H rms (58) 786 State
Havrilene Ephraim rem to Bridgeport Ct
Hawes Annie J wid Hervey K h 129 Buckingham
Daniel B insp USA res Chicopee
Harry L sporting goods 416 Main h 68 Washington rd
Leon E with HarryLHawes 416 Main h 48 Garfield
Lizzie M wid Emory W bds 69 Elm
Mary H bds 68 Washington rd
Ralph emp USA h 63 Palmer av
Sarah B bkkpr 350 Bay bds 129 Buckingham
Ursula M wid Emory C h 69 Elm
Hawke Samuel H mach G&BMfgCo h 85 Knox
Hawkes Abbie E wid Alpheus h 869 Worthington
Edith M tchr CentralHighSchool bds 609 Worthington
Elizabeth S h 1078 Worthington
Emma E nurse rms 27 Clifford
Frederick C clk 47 Water res Longmeadow
Harold W teller Spfd Inst for Sav bds 609 Worthington
John J emp B&A shops h (D) 344 Chestnut
Martha H wid William H h 609 Worthington
Raymond S clk T-PACo res Agawam
—see Hawks
Hawkins Alma E h 308 Bay
Annie E emp PotterKnittingCo bds 35 Belmont av
Arthur H (SouthBranchIceCo) Plumtree rd bds do
Burton E adv agent h 340 Dickinson
Carl E in USA res inq 54 Medford
Charles W clk BMCo h 41 Manitoba
Cornelia H wid Richard F h 257 Pine
Cortineous L (SouthBranchIceCo) Plumtree rd bds do
Crawford F in USA res inq 308 Bay
Ethel bds 257 Pine
Fred H motorman h 54 Medford

FURNITURE STORED, PACKED AND SHIPPED TO ALL PARTS OF THE WORLD. Office, 315 BRIDGE STREET.
CENTRAL Storage Warehouse

OPPENHEIMER AND FIELD Sp. Fire & Marine
14 FORT STREET River 4500 Local Agents

Hawkins
Grace Mrs tchr h 308 Bay
Harriet Mrs bds 84 Temple
Isabelle O Mrs dressmkr rms 343 Bay
James A buyer 392 Main h 29 Crystal av
James A jr in USA res inq 29 Crystal av
James C h 240 Quincy
James E foreman NEWCo h 807 Liberty
James L pres and treas TheNewGilmoreHotelCo 420-426 Main h 202 Sumner av
John E carp bds 240 Quincy
John T far h Plumtree rd
John Torrey bond salesman (1) 381 Main h 315 Oakland
Milan E insp USA rms 242 Worthington
Paul R in USA res inq 257 Pine
R Delmer window trimmer 421 Main h 304 Union
Ruby E bds 240 Quincy
Samuel salesman h 638 Belmont av
William H bds 25 Thompson
William S L Mrs h 162 Pineywoods av
William T elev opr h 666 Union
Hawks A Juliet Mrs bds 19 Elliot
Charles H emp NEWCo h 43 Warriner av
Clara B tchr TechHighSchool bds 19 Elliot
Edward S rem to W Spfd
John C foreman carp h 139 Spring
Josephine E bds 133 Bowles
Josephine L Mrs emp 297 Bridge h 20 Lafayette
Lorenzo E h 37 Congress
Louis A emp NEWCo h 133 Bowles
Louis T clk SF&MInsCo h 92 Bancroft
Thomas C photographer h 20 Lafayette
—see Hawkes
Hawley Blanche Mrs emp FRCo h (407) 525 Main
Clara L Mrs h 128 Union
E Belle bkkpr Oak c Tyler bds 42 Chase av
Elizabeth wid George A bds 102 State
Folsom Co wholesale clothiers (419) 168 Bridge
Francis Mrs clk 366 Main rms 76 Temple
Frank H janitor 464 Main h 30 Besse pl
Frank R with HavaLunchInc and (Hawley&Locke) (16) 381 Main h 41 Chase av
Gertrude steno emp (224) 293 Bridge rms 26 Vinton
Helen N rem to Washington D C
Howard res inq 128 Union
Jennie Mrs emp 140 High bds do
Myron L (Chapin&Hawley) 23 Osgood h do
Raymond S lab bds 125 William
Robert A far bds 42 Chase av
Walter S pres and mgr HavaLunch Inc 115 Worthington h 42 Chase av

Hawley
William E mech h (6) 17 Pasadena
& Locke (Frank R Hawley and Walter M Locke) real estate and insurance (16) 381 Main
Hawthorne Albert E emp HMfgCo h 123 Ranney
Allyn E meter reader UELCo bds 108 N Main
Fred R (Hawthorne&Co) 647½ Main bds do
Helen L steno (525) 374 Main bds 108 N Main
Nellie Mrs h 123 Ranney
Sarah wid Robert h 108 N Main
& Co (FredRHawthorne) piano tuners and repairers 647½ Main
Hay Elizabeth B Mrs bds 21 Belmont pl
Gilbert A sec and office mgr Williams Motor Sales Co 385 Worthington bds 26 E Alvord av
Hayden Albert W emp city h 39 Wilbraham av
Anna M Mrs rem to Agawam
Boyd clk USA h 15 Prescott
Byron P foreman Smith&Wesson res Agawam
Catherine tel opr bds 47 Plymouth
Charles A mgr 125 Worthington h 27 Hancock
Charles E wirewkr h 546 Liberty
Charles J h (3) 151 Sumner av
Charles M emp 334 Main rms Y M C A
Clifton E emp 521 Worthington h 675 Sumner av
Elizabeth Mrs h 67 Bradford
Ellen Mrs prop SpringfieldCloth Store (417) 417 Main bds 431 Chestnut
Emma E bds 28 Princeton
George H insp Smith&Wesson bds 53 Florentine Gardens
George S mach rms 33 Clinton
George W div traffic supt NETel&TelCo h 1 Greenleaf
Georgianna L wid Myron H h 91 Bowles
Helen emp 411 Main h 431 Chestnut
Henry in USA res inq 47 Plymouth
Homer B meter reader UELCo rms 117 High
Irene C emp BBNoteCo bds 16 Andrew
James C floorman 392 Main bds 33 Maplewood ter
John E bartdr h 47 Plymouth
Joseph F in USA res inq 47 Plymouth
Julian C rem to New Britain Ct
J William emp CBWireWks h 58 Massachusetts av
Lawrence policeman h 82 Pendleton av
Mabel J bds 16 Andrew
Maude L bds 278 Pine
Ralph P bds 16 Andrew
Ralph T telegraph editor Spfd Union h 71 Mountainview
Sarah wid Michael bds 44 Hampden Ind Orchd
HAYDEN STONE & CO George W Pike mgr bankers (204-207) 387 Main—See p 40

LET US HANDLE YOUR INSURANCE. WE KNOW HOW, AND SELL ALL KINDS SEE EASTERN LAND TRUST
Open Saturdays until 9 p.m. M.V. CASS, Manager
Tel. River 7974 244 MAIN STREET

CHARLES HALL, Inc. Hotel, Restaurant and Bar Supplies in China, Glass, and Silver.

Hayden
Theresa R clk 392 Main bds 47 Plymouth
Walter E h 16 Montrose
Wellesley St C clk NEWCo bds 27 Girard av
William emp NEWCo bds 47 Plymouth
William H insp USA h 34 Clifton av
Haye Charles W waiter h 44 Wight pl
Hayes Agnes I milliner bds 102 Gardner
Albert C foreman B&A shops h 185 Thompson
Albert M insp USA h 88 Ranney
Annie Mrs bds 744 Carew
Asa N emp SAircraftCorp h 471 Belmont av
Bartholomew clk B&A bds 358 Franklin
Bonaventure B clk 229 Worthington h 46 Main
Caroline wid Daniel bds 57 Lowell
Catherine h 43 John
Charles E electrical supplies 34 Taylor
Charles F engineer emp city bds 43 John
Claude S insp USA h 19 Woodworth av
Cornelius insp USA h 21 Rutland
Daniel emp USA rms 20 School
Daniel H foreman NEC&PCo h 102 Gardner
Daniel J electrotyper emp 279 Dwight bds 102 Gardner
Dennis F bkkpr BMCo h 19 Laurel av
Dennis J blksmith bds 68 Grover
Edith M music tchr bds 185 Thompson
Edward emp NEC&PCo h 239 Mill
Edward F mach h 574 Chestnut
Edwin P foreman G&BMfgCo h 46 Sumner ter
Eleanor nurse bds 61 Cherry
Emily bds 90½ Buckingham
Ernest W insp USA rms 214 High
Ethel J bds 185 Thompson
Eugenia M wid Francis C h 178 Jasper
Fred J insp USA rms 68 Court
Frederick B railway mail clk h 194 Northampton av
Frederick R Mrs h 35 High
George E clk PO h 68 Grover
George L foreman EWShattuck h 64 Alderman
George W rms Y M C A
George W emp VNMToolCo h 59 Thomas
Gertrude M bds 100 Westford av
Grace C tchr bds 471 Belmont av
Gratia Mrs prop Hotel Gratia 234 Worthington and The Avon 258 do h 184 Maple
Hattie L Mrs nurse bds 178 Jasper
Horace C foreman 16 Sanford bds 33 High
Irving C receiving teller ChapinNat Bank h 14 Dresden
James E v pres and sec T Shea Inc 36 Lyman h 40 Clarendon
James J insp rms Y M C A
James J in USN res inq 358 Franklin
Jennie D waitress h 56 Summer

Hayes
John policeman h 53 Webster
John Albert foreman MPEquipCo h 1211 North
John F baker h 81 Butler
John W emp FRCo rms 57 Sargeant
Katherine Mrs rms 614 Main
Lawrence J commercial agt rms 116 Spring
Lillian rem to New York city
Louis emp CVMfgCo bds 160 Worcester Ind Orchd
Louisa C clk 546 Main h 165 William
Lucinda h 223 Quincy
Mamie emp 32 Hampden bds 35 Central
Margaret bds 25 Manhattan
Margaret wid John bds 100 Westford av
Margaret E (CharlesEHayes) 34 Taylor h 146 Spring
Margaret I housekpr 102 Gardner
Marion C student bds 43 John
Martin emp USA h 288 Chestnut
Mary A T (CharlesEHayes) 34 Taylor rms 146 Spring
Mary E emp 32 Hampden h 35 Central
Minnie bds 146 Spring
Nellie wid Bartholomew h 358 Franklin
Nora bds 57 Lowell
Nora rem to New York
Patrick J motorman rms 38 Main
Richard C mgr 267 Plainfield bds Hooker Hall
Richard N mail porter UnionStation h 17 Lexington av
Rose K housekpr 35 Central
Susanna M wid Elijah h (E) 6 Temple
Timothy L lab bds 427 Walnut
Timothy P watchman 392 Main h 226 High
Violet W tel opr SF&MInsCo bds (E) 6 Temple
Walter T mech h 84 Belle av
William in U S Army
William C (Hayes&Stannard) 219 Worthington h 494 Chestnut
William D in U S Navy
William J emp 53 Hillman h 208 Oakland
William M mason bds 358 Franklin
William P lawyer (6) 423 Main h 100 Westford av
HAYES & STANNARD (William C Hayes Walter L Stannard) installment goods 219 Worthington—See p 145
—see Hays
Hayford Harry J in USA res inq 17 Horace
Hayhurst Coal Co Richard P Eaton mgr retail coal (1) 414 Main
Cyril W bds 653 State
James C artist h 96 Bay
Lillian tchr bds 96 Bay
William com trav h 89 Marlborough
Hayman Charles F rem to Worcester
Henry canvasser h 18 Morgan
Morris ins agt MetLifeInsCo h 264 Franklin
Hayn Augusta bds 26 Wendell av

"CERTIFIED" NATURAL ICE Best for Refrigeration Pure and Wholesome **Springfield Ice Co.** 47 DWIGHT ST. 195 ALDEN ST.

S. J. CORDNER CO. Columbia Igniter Batteries ALWAYS ON HAND
22 Taylor St. 425 St. James Av. 20 Oak St.

Hayn
  Hattie rms 54 Sargeant
  Herman E druggist 807 Main h 26 Wendell av
  Herman G bds 26 Wendell av
Haynes Albert E carp bds 55 Eddy
  Block 346 and 348 Main
  Carrie D bkkpr 194 Lyman bds 33 Clifford
  C Belle asst ArtMuseum bds 39 Leyfred ter
  Charles A rms 10 Sumner av
  Charles C bricklayer h 522 Worthington
  Chester W bds 39 Leyfred ter
  Clifford C custodian Safe Deposit Vault Third Nat Bank res W Spfd
  Ernest L emp NEWCo h 44 Pynchon
  Ernest W rem to Philadelphia Pa
  Fannie h 62 Eddy
  Florence A wid Charles M rem to Hartford Ct
  Grace wid A Perry rem to Hartford Ct
  Harriet B wid Cyrus H h 606 State
  Hazel O rem to Hartford Ct
  J Everett h 39 Leyfred ter
  John rem to Boston
  John emp USA h 703 Union
  Laurence S in USA res inq Haynes & Co 346 Main
  Lincoln C treas Morse & Haynes Co 376 Main h 32 Fairfield
  Mary W wid Calvin B h 39 Leyfred ter
  Myra h 14 Walnut
  Nathaniel L h 97 Spring
  Nellie J bds 703 Union
  Nellie M Mrs h 97 Spring
  Nellie T Mrs emp 61 Franklin h 14 Walnut
  Otis B rem to Newton
  Philip L h 45 Mattoon
  Roy C condr B&M h 102 Hastings
  Stanford L (Haynes&Co) 346 Main res Longmeadow
HAYNES & CO men's complete outfitters 346 and 348 Main—See p 67
Hays Elvira wid George A dressmkr h 611 Plainfield
Haytaian Sympad mach h 53 Wilbraham av
Haytt Terrill elev opr rms 65 Vernon
Hayward Albert H emp HMfgCo h 286 Eastern av
  Arthur J sergeant USRecruiting Station 17 Hampden bds 152 N Main
  Carey S copy reader TheRepublican bds 65 Spring
  Charles h 200 White
  Gertrude C Mrs optometrist 286 Eastern av h do
  Grace E steno 385 Worthington bds 200 White
  Merville P clk BMCo rms 21 Maple
  Olive wid George W h 279 Fulton
  Thomas H emp Smith&Wesson h 523 White
  Walter chauffeur bds 200 White
Haywood Annie Mrs h 32 Cypress
  Bertha L bds 107 Monroe

Haywood
  Elizabeth instructor AmIntCol bds 1 Amaron
  Helen L clk 340 Main bds 40 E Hooker
  James lab rms 190 Chestnut
  Ralph M cashier rms Y M C A
Hazard Jennie emp 334 Main rms 661 Union
  Lucien D bds 89 Hall
Hazel Perry elev opr 310 Main bds 56 Vine
Hazeltine B P Mrs bds 25 Thompson
  Reginald rem to Chicopee
  Ruth A tchr elocution 42 Maple rms do
Hazelton Carl in U S Army
  Leon J h 19 Rupert
Hazelwood Frank A jr shipper 451 Main bds 14 Howard
  John F elev opr 476 Main rms 56 Seventh
  Mary C Mrs confectionery and fruit 550 Main h 14 Howard
Hazen Adelbert rem to New York city
  Frank H emp NEWCo h 39 Mason
  Fred rem to Brattleboro Vt
  Maude S hairdresser TheWorthy bds 116 Spring
  Oscar rem to Ohio
  Sarah A wid Rev Timothy A h 82 Princeton
  Stanley L clk MassMutLifeInsCo res Longmeadow
  William K elect h 116 Spring
Head John W h 330 Plainfield
Headle Herbert W emp ForestPark h Pecousic
Heady Joseph W in USA res inq 15 Churchill
  Wallace R lawyer and judge police court office Court House h 15 Churchill
Heagy James W cigarmkr h 108 N Main
Heald Harry music director Broadway Theatre bds 155 Belmont av
  Herbert emp HC&PCo h 399 Birnie av
  John band instrument mfr 275 Main h 92 Florence
Healey Agatha bds 928 Liberty
  Agnes L E (Healey&Healey) (33) 327 Main bds 395 Dickinson
  Alice mach opr bds 9 Leete
  Anna mach opr bds 9 Leete
  Annie H h 395 Dickinson
  Charles A driver 870 State h 50 Sycamore
  Charles F asst janitor Chestnut st school bds 49 Sumner av
  Charles M boiler tester h 412 Armory
  Daniel E emp USA h 17 Noble
  Dennis F foreman USA bds 31 Malden
  Edward F Mrs h 928 Liberty
  Edward F jr in USA res inq 928 Liberty
  Eleanor F asst cashier NETel&Tel Co bds 928 Liberty
  Elizabeth saleswoman 345 Main res Holyoke
  Ellen I h 18 E Hooker
  Emma V (Healey&Healey) (33) 327 Main bds 395 Dickinson

THE UNION has full Associated Press Service Morning, Evening and Sunday.

POOLE DRY GOODS COMPANY Successor to W. D. Kinsman Co. *Underwear and Hosiery*
Main, Cor. Bridge, and Court Square Store, Main Cor. Court Square

Healey
Etta h 587 Worthington
Florence M clk 369 Main bds 7 Winthrop
Frances Mrs housekpr HotelKimball h do
Frank in U S Army
George F in USA res inq 9 Leete
George G B Rev res inq 346 Dickinson
Gertrude B bds 928 Liberty
Hannah emp CourtSquareHotel bds do
James J detective 123 Carew h 51 Acushnet av
John emp B&M rms 78 Vernon
John E h 7 Winthrop
HEALEY JOHN J sales stable and trucking 6 Springfield Chicopee —See p 1558
John W emp USA bds 346 Dickinson
Joseph R in USA res inq 346 Dickinson
Julia rms 563 Main
Julia wid Michael h 346 Dickinson
Lilla rms 78 Ranney
Lillian laundress 120 High bds do
Margaret emp USA bds 9 Leete
Mary E steno WHMChocolateCo bds 51 Acushnet av
Mary J wid Samuel N rem to Worcester
Michael J letter carrier bds 346 Dickinson
Ora M bds 928 Liberty
Patrick engineer 1273 State h 98 Benton
Priscilla nurse SpfdHospital bds do
Regina B clk 392 Main bds r 201 Main Ind Orchd
Robert chauffeur bds 18 E Hooker
Thomas rem to Fitchburg
Thomas molder bds r 201 Main Ind Orchd
Thomas J janitor Sumner av school h 49 Sumner av
Thomas J jr waiter bds 49 Sumner av
Walter E rem West
William painter h 9 Leete
& Healey (Agnes L E and Emma V Healey) real estate and insurance (33) 327 Main
—see Haley
Health Dept (city) (35) Municipal bdg 36 Court
Healy Agnes A steno emp 53 Hillman res Feeding Hills
Agnes K boxmkr bds 105 Carew
Alice F housekpr 293 Chestnut
Annie A emp 357 Main bds 209 Carew
Bridget wid Patrick bds 37 Massasoit
Catherine tel opr bds 290 Franklin
Charles H supt BostonMutLifeIns Co (409) 21 Besse pl h 336 Central
Cornelius civil engineer rms 59 N Main
Cornelius M insp USA bds 336 Chestnut
Daniel J janitor h 315 Chestnut
Edward J shipping clk 451 Main bds 105 Carew

Healy
Hannah C h 839 Worthington
Henry cigarmkr h 293 Chestnut
Henry J clk B&A bds 293 Chestnut
Irene F comptometer opr 295 Worthington res W Spfd
James emp FTLey&CoInc bds 290 Franklin
James J rem to New York city
James M lawyer (610) 15 Elm bds 635 State
Jeremiah F solicitor 35 State h 944 Liberty
Johanna wid Cornelius F h 105 Carew
John in U S Navy
John W porter AmRyExCo h 37 Massasoit
Joseph emp Smith&Wesson h 120 Sherman av
Katherine G clk (326) 244 Main res Holyoke
Katherine V bkkpr 333 Bridge bds 209 Carew
Margaret wid Stephen h 209 Carew
Margaret M housekpr 315 Chestnut
Margaret T mgr ladies' dept 369 Main bds 89 Belmont av
Margaret T wid James bds 89 Belmont av
Martin musician and emp HMfgCo h 2 Gerrish ct
Martin H asst agt (218) 29 Worthington h (7) 63 N Main
Martin R emp NatScaleCo h 635 State
Mary wid Charles H bds 336 Central
Mary F tchr bds 293 Chestnut
Mary F tchr Charles st school res Mittineague
Michael hardwood finisher h 56 Portland
Oscar foreman FTLey&CoInc res inq do
Patrick foreman FTLey&CoInc h 290 Franklin
Patrick H sign painter and (Royal PennantCo) and (AcmeChemicalCo) 25 Dwight h 839 Worthington
Patrick J emp NatEquipCo h 376 Union
Peter J real estate and mgr Healy's Orchestra (233) 525 Main rms 839 Worthington
Rose C tchr bds 635 State
Ruth bkkpr PackageMachineryCo bds 635 State
Thomas shipping clk FCorp bds 115 Berkshire Ind Orchd
William emp BSThreadWks rms 39 Leyfred ter
William emp FRCo bds 126 Patton
William F emp AmRyExCo h 37 Massasoit
—see Healey
Healy's Orchestra PeterJHealy leader and mgr (233) 525 Main
Heaney Grace E bkkpr 5 Market bds 220 Pearl
Henry h 78 William
Mary F wid William h 220 Pearl
Walter H com trav bds 220 Pearl
Heap Percy emp SAircraftCorp h 148 Abbe av

CENTRAL Storage Warehouse **FORWARDERS of Household Goods to all Western Points at Reduced Rates.** : : : : Office, 315 BRIDGE STREET

OPPENHEIMER AND FIELD INSURANCE
14 FORT STREET River 4500 Fire—Accident—Auto

Hear—see Hare
Hearn Oscar emp Smith&Wesson rms 18 School
William B barber HotelKimball h 222 Pearl
William B Mrs clk 392 Main h 222 Pearl
Hearndon Richard emp USA rms 77 Walnut
Hearne Herbert C h 28 Bristol
William E foreman 188 Worthington h 32 Temple
Heath Carrie J Mrs h 89 Dartmouth
Elden G shipping clk FCorp h 77 Hampden Ind Orchd
F Arthur in USA res inq 54 Saratoga
Foster mach h 54 Saratoga
Howard W emp 270 Liberty h 33 Arch
Marion L clk 600 State bds 56 Marlboro av
Mary wid George H h 5 Lyons Ind Orchd
Mildred C Mrs emp BMCo h 97 Belle av
Heathcote Frederick W boxmkr h 141 Florence
Thomas chief engineer 78 Court h 106 Dunmoreland
Walter F emp NEWCo bds 141 Florence
Heaton Albert E in USA res inq 131 Fort Pleasant av
Albert E emp B&CH&TCo h 896 Berkshire av Ind Orchd
Charles L with ThePrice&LeeCo (419-421) 387 Main res inq do
Sarah I Mrs cigars and newsdealer 105½ Main h 131 Fort Pleasant av
William R emp NEWCo bds 131 Fort Pleasant av
Hebard Kate L bds 20 Grant
William H clk 216 Worthington h 20 Grant
Hebbard Raymond J emp USA bds 122 Armory
Hebbel Charles A foreman HMfgCo h 33 Cortland
Hebert Albina needlemkr bds 83 College
Anna P bkkpr 357 Main bds 45 Sylvan
Charles bds 24 Johnson Ind Orchd
Eugene emp FRCo h 253 Water
Hector emp FRCo bds 278 Center Ind Orchd
Henry A rem to Pittsfield
Homer J equip engineer NETel&Tel Co h 45 Sylvan
Homer J painter h 27 Margaret
John H painter h 162 Central
John H Mrs dressmaker 162 Central h do
Joseph emp FCorp h 24 Johnson Ind Orchd
Joseph emp IOCo h 39 Water Ind Orchd
Napoleon I clk PO h (H) 346 Chestnut
Pauline B emp 297 Bridge bds 27 Margaret
William A gen agt SF&MInsCo h 141 Pineywoods av
Hebrew Free School The 131 Tenth
Progressive Painters' Club 675 North
Public Market (JosephWeinberg) 136 Ferry
Hechler Benjamin painter h 715 North
HECHLER HERMAN (Home Decorating Co) 15 Hampden emp 34 Greenwood and sign painter 715 North h 34 Greenwood—See p 193
Hechpath Charles E emp HMfgCo bds 31 Winchester
Heck Charles W mach h 29 Wilbraham av
August H emp HMfgCo h 397 Walnut
Augusta forewoman WmCarterCo bds 121 Cedar
Beatrice R steno 40 Liberty bds 543 State
Emma P Mrs bds 121 Cedar
John H emp Smith&Wesson h 47 Suffolk
Louise M bkkpr 331 Main bds 59 Avon pl
Mabel R steno 331 Main bds 59 Avon pl
R Henry emp Smith&Wesson h 59 Avon pl
Heckler William H clk 11 Worthington bds 34 Greenwood
Heckman Max W purchasing agt G&B MfgCo h 38 W Alvord av
Hector George clk h 128 Main
Harry O lab bds 48 Olive
Panteli cigar store 155 Main bds 17 Congress
Hedberg Gustave A emp FTLey&CoInc h 13 Jenks
Hedden John F policeman h 632 Belmont av
Lydia Mrs bds 23 Beaumont ter
Wilbur J fireman EngineCoNo2 h 25 Bartlett av
Heddy Mary wid Frank P h Tremont n Athol Branch station
Hedemark Aksel emp HMfgCo h 43 Centre
Hederman Grace A bds 17 Richelieu pl
Patrick J bartender 521 Main h 17 Richelieu pl
Hedges Howard S insp USA res W Spfd
Hediger Bertham emp BMCo bds 549 Dickinson
Fritz in U S Army
Paul emp 41 Hampden bds 70Vernon
Walter emp SGLCo bds 549 Dickinson
Hedin Otto emp HMfgCo h 16 Dawes
Hedland John emp MDFCo h 11 Long View av
Hedlund Bernard elect rms 31 Denton circle
Hedstrom Carl O rem to Putnam Ct
Heel Joseph emp SIceCo bds 312 Hickory
Sarah wid Joseph h 312 Hickory
Heeley Frederick P foreman WWCorp h 36 Portland
Heenan Mae wid Thomas h 10 Melrose
Heenehan Catherine wid Michael h 27 Washburn
James T in U S Army
Mary G dressmkr bds 27 Washburn

Contractors, Builders, Real Estate Loans and Insurances, Notary Public—SEE EASTERN LAND TRUST
Open Saturdays until 8 p.m. M. V. CASS, Manager
Tel. River 7974 244 MAIN STREET

CHARLES HALL, Inc. 65 Open Stock China and Semi-Porcelain Dinner Sets

Heenehan
Michael J draftsman bds 27 Washburn
Hefferman Edward H in USA res inq 24 Coomes av
Heffernan James A violinist Bijou Theatre h 63 Brunswick av
Joseph emp SAircraftCorp h 8 Terrence
Joseph F emp USA bds 47 Hall
Margaret C saleswoman 345 Main bds 47 Hall
Mary V saleswoman 345 Main bds 47 Hall
Sarah A wid Michael h 47 Hall
William M mach bds 47 Hall
Heffner Charles A ladderman h 425 Central
Charles J cableman UELCo bds 41 Manhattan
Florence clk 357 Main bds 319 State
Mary M steno 132 Liberty bds 49 Acushnet av
Stephen J pres Superior Garment Co 56 Harrison av bds 49 Acushnet av
Susan M Mrs clk bds 41 Manhattan
William S with SuperiorGarmentCo 56 Harrison av h 49 Acushnet av
Heffron Helen typist BMCo res Holyoke
Mary M bkkpr (400) 244 Main res Holyoke
Hegarty Catherine tel opr NEWCo bds 25 Linden
Jeremiah F foreman StRy h 85 Jefferson av
Joseph bds 25 Linden
Joseph lineman h 16 Revere
Mary C bds 25 Linden
Michael J lab h 25 Linden
Michael J emp StRy h 47 Jefferson av
Patrick J emp HMfgCo h 23 Centre
—see Haggerty
Heger Emil L emp Smith&Wesson h 81 Pynchon
Louise Mrs emp MHBarnett h 81 Pynchon
Heggie William emp Smith&Wesson h 443 Chestnut
HEGY FRANK J mgr Hegy's Elmwood Cleaning & Dyeing Works 135 State res Holyoke—See p 88
HEGY'S ELMWOOD CLEANING & DYEING WORKS Frank J Hegy mgr cleaning and dyeing 135 State—See p 88
Hehir Mary wid Michael rms 95 Ashley
Heidel Charles M cashier SF&MInsCo h 80 Massachusetts av
Heideman Charles W cigarmkr rms 150 Chestnut
Harry cigarmkr h 58 Linden
Heiden Herman C with Smith&Wesson h 99 Westford av
Heidner Frederick A h 20 Florence
Heidt Anna M wid William h 78 Kenwood Park
Elmer E in USN res inq 78 Kenwood Park
Heilner Percy & Son William J McCowan mgr wholesale coal (401) 293 Bridge
Heim Anton grocer 1236 State h 68 Beeton

Heim
Henry H rem to Hazelton Pa
Philip mach bds 68 Benton
Hein Christopher cigarmkr rms 19 E Court
Conrad V emp B&A h 46 Hall
Mildred R clk MassMutLifeInsCo bds 46 Hall
Willard E in USA res inq 46 Hall
—see Hine Hines and Hynes
Heindelhofer Kalman elec engineer h 74 Grenada ter
Heindl August A emp USA h 64 Clantoy
Heinonen John E tailor h 122 Massasoit
Heinrich Anna P wid William P h 34 Belmont av
Heinser Carl insp HMfgCo h 91 Buckingham
Heinz Frederick painter emp 47 Hillman h 49 Clayton
Julius M Mrs h 72 Court
Heise Frederick mech engineer rms 180 Fort Pleasant av
Heissfeld Robert jeweler 204 N Main h Plumtree rd
Heit Joseph ladies' tailor 368 Chestnut h do
Sam emp USA h 482½ Mill
Samuel ladies' tailor 787 North h do
Heitner Samuel emp NEWCo h 58 Hebron
Helberg August H emp USA h 55 Bethune
Mabel F steno emp (301) 318 Main bds 55 Bethune
Held George bds 40 Plainfield
Heldie Frederick fireman Smith&Wesson h 52 Osgood
Helfenstine Earl mach rms Y M C A
Helie John B millwright h 157 Union
Heller Archie L clk 370 Main bds Crown Hotel
Clyde T cigarmkr 32 Hampden h 18 E Hooker
Harry tailor h 70½ Linden
Sadie Mrs prop Empire Wall Paper Co 75 Essex h 56 Montmorenci
Samuel mgr 75 Essex h 56 Montmorenci
Walter emp FCorp h 170 Oak Ind Orchd
Hellespont Club 183 Chestnut
Helm Marcus emp HMfgCo rms 930 State
Helmar A Lewis L emp MP&W h 7 Niagara
Louis (Bourque&Helmar) 14 Hampden rms 7 Niagara
Morris chauffeur rms 7 Niagara
Helmecke Paul bkkpr BMCo h 5 Grace
Helmrich Elsie W tchr TechHighSchool bds 108 Dartmouth
Helms John W emp KMCo bds 178 Worcester Ind Orchd
Helthall Harry M salesman rms Y M C A
Hemberger August emp BMCo rms 520 N Main
Hemenway A E Mrs rem to Chester
Alfred E rem to Chicopee
Fred rms (151) 786 State
George A salesman 435 Dwight rms 99 Pearl
Grace I music tchr bds 53 Kenwood Park
Helen bds 49 Massachusetts av

"Certified" Ice GUARANTEED TO BE PURE & WHOLESOME FOR ALL PURPOSES SOLD BY THE Springfield Ice Co. 47 DWIGHT ST. 195 ALDEN ST.

S. J. CORDNER CO. Prest-O-Lite Gas Tanks CONSTANTLY ON HAND 22 Taylor St. 425 St. James Av. 20 Oak St.

Hemenway

Henry F teamster SackettBrosCo h 791 Worthington
Josiah N emp USA h 53 Kenwood Park
Mary steno bds 49 Massachusetts av
Porter W capt Hose 12 h 36 Fort Pleasant av
Hemman Albert elect h 789 State
Hemming Eskel A emp NatEquipCo h (5) 5 Grace
George E clk 25 Walnut bds 97 Oak
Hemmingway Clarence emp 145 Bridge rms 183 State
Hempstead Anna Mrs h (4) 36 John
Mary E wid William K h 76 Mapledell
Hemsath Elard cigarmkr 32 Hampden rms The Highland
Hemsworth Edward D emp CBWireWks h 945 Liberty
Mary A Mrs grocer 945 Liberty h do
Olive E clk bds 945 Liberty
Hemtz Anna Mrs bds 66 Scott
Henault Felix rem to Wilbraham
Henchey Dennis J drop forger h 13 Spruce
Dennis J Mrs dressmkr h 317 N Main
Elizabeth tel opr 17 Harrison av bds 317 N Main
Elizabeth M rem to Northampton
Nourbourn L bkkpr 500 Main res Holyoke
Hendee Edith Mrs rem to New York city
HENDEE MFG CO John F Alvord N Y pres William E Gilbert v pres Frank J Weschler sec and treas John D Stephens asst treas mfrs Indian Motocycles main office and works 837 State —See p 11
Henderson Alexander J emp NEWCo bds 5 Crystal av
Alice Mrs h 111 Monroe
Christina wid Joseph H h 43 Clifton av
Edgar salesman 357 Main h 120 Firglade av
Ernest emp 14 Emery rms 19 E Court
Eugene E emp Smith&Wesson bds 5 Crystal av
Francis clk SF&MInsCo res Longmeadow
George S ladderman bds 36 Underwood
James M rep WinchBros (316) 21 Besse pl h 49 Bryant
John H janitor h 18 Bliss
John J emp RWRiceCoalCo h 25 Dwight
John W visitor MassStateBoardof Charity h 170 Buckingham
Joseph A polisher bds 43 Clifton av
Mary wid James B bds 49 Andrew
Robert h 36 Richelieu ct
Robert A engineer B&M h 320 Franklin
Walter pres RBCurrierCo (310) 289 Main h 585 Sumner av
Walter L detective lieut h 387 Oakland
William H carp h 35 Winchester

Hendey

Hendey Clark A brass caster rms Y M C A
Lawrence F supt brass mill MP EquipCo h 95 Keith
Hendra William H emp Smith&Wesson h 91 Beaumont
Hendrian Otto A special agt Travelers InsCo rms 144 White
Hendrick Alfred B salesman h 27 Lester
Austin S h 31 Mattoon
Charles E skating rink 117½ Lyman h (43) 225 Main
Elvardo A asst foreman USA h 40 Wilbraham av
Emil cigarmkr 32 Hampden res W Spfd
Florence J cashier and bkkpr 334 Main bds 40 Wilbraham av
George B mgr publicity dept FRCo h 52 Warner
Lester B condr StRy rms 304 N Main
Mary A clk 32 Hampden res W Spfd
Robert W painter h (1) 617½ Main
Ruth M bds 27 Lester
William S asst engineer 500 Main res Ludlow
Hendricks Frank A mech h 501 Hancock
Julius mach rms 496 N Main
Hendrickson Carl emp HMfgCo rms 933 State
Ira E with WitherbeeIgniterCo 132 Liberty h 30 Cumberland
John A carp h 93 Thompson
Waldemar rem West
Hendry John L emp HMfgCo h 83 Catharine
William S emp G&BMfgCo bds 83 Catharine
Hendzak Tony emp 41 Hampden res Chicopee
Henegar Charles M h 45 Massasoit
Henihan Mary E linotype opr TheRepublican h 33 Myrtle
—see Heenehan
Henin Charles C physician (6) 172 Main h 274 Forest Park av
Henke John emp BMachToolCo res W Spfd
Henkel John bds 53 Murray Hill av
Henkelman Austin emp USA bds 150 Northampton av
Henking Gus C rem to Enfield Ct
Hotel D B Sullivan mgr 15 to 19 Lyman
Henneberg Frank W emp B&M bds 208 Plainfield
Hannah wid Joseph h 208 Plainfield
Henneberger Anna E emp MEnvCoDiv bds 158 Walnut
Edward emp WmCarterCo bds 131 Pine
Hennenberg Harry H drug clk 512 Sumner av bds 486 Belmont av
Hennessey Albert bartdr 202 Dwight bds 117 Massasoit
Anastasia E cashier 457 State bds 98 Alden
Anna steno bds 65 Alden
Elizabeth clk FWWoolworthCo bds 522 Worthington
Elizabeth A clk h 100 Prospect
Esther clk 345 Main bds 98 Alden
Fernanda S rem to New York

For quick, sure results phone your want ads to THE UNION RIVER 3200

POOLE DRY GOODS COMPANY Successor to W. D. Kinsman Co.
Main, Cor. Bridge, and Court Square Store, Main Cor. Court Square
Men's Furnishings

Florence steno emp (410) 387 Main bds 98 Alden
Frank in USA res inq 350 Plainfield
Frank J clk 138 State bds 117 Massasoit
George E emp FRCo h 45 Linden
Grace student bds 65 Alden
Irene E tchr bds 256 King
Isabel C music teacher 256 King bds do
James h 350 Plainfield
James teamster rms 66 Vernon
James J mason builder 256 King h do
John B printer SpfdUnion h 53 Bradford
John R clk BMachToolCo bds 10 Monroe
Joseph W motorman bds 117 Massasoit
Julia emp StrathmorePaperCo bds 350 Plainfield
Katherine clk 16 Pynchon bds 98 Alden
Katherine Mrs emp 333 Bridge h 422 Worthington
Kathryn clk PooleDryGoodsCo bds 65 Alden
Kathryn V steno (522) 293 Bridge bds 350 Plainfield
Mae E bds 117 Massasoit
Mae M music tchr bds 65 Alden
Margaret clk 360 Main bds 30 Murray Hill av
Margaret C steno (302) 21 Besse pl bds 117 Massasoit
Martin J business mgr StRailway EmployeesAssn Div 448 (418) 387 Main h 65 Prospect
Mary emp StrathmorePaperCo bds 350 Plainfield
Mary Mrs bds 40 Locust
Mary A wid Joseph h 117 Massasoit
Matthew L emp B&CH&TCo bds 100 Prospect
M L opr NETel&TelCo res Mittineague
Morris in USN res inq 350 Plainfield
Patrick J chauffeur h 20 Division
Patrick W Mrs h 98 Alden
Richard A mason h 65 Alden
Stella emp MEnvCo bds 142 Carew
Thomas buttonwkr rms 75 Dwight
Thomas J clk h 107 N Main
William A h 11 Hillside pl
William J clk FRCo bds 256 King
William R mason bds 65 Alden

Hennessy George N bds 31 Collins
John B compositor SpfdUnion h 53 Bradford
John J h 30 Murray Hill av
Margaret A clk 360 Main bds 30 Murray Hill av
Margaret M bkkpr 120 Oakland bds 65 Prospect
Thomas in U S Army

Hennick George C asst bkkpr G&CMerriamCo res Longmeadow

Henning Henry waiter TheHighland h 7 Marble
Herman T ins agt PrudentialInsCo h 44 Marlboro av
Jacob agt bds 34 Webster

Hennion George H com trav h 17 Daytona
Harold F student bds 17 Daytona
Henry M clk 822 State h 181 Chestnut
Herbert M piano tuner h 137 Dwight

Henrich Edmund J emp USA h 15 Sorrento
William A mach rms 11 Central

Henrikson Carl G foreman HMfgCo res inq do

Henry Albert N insp USA h 101 Oak
Annie Mrs bds 65 Horace
Argyle emp USA h 296 Tyler
Charles painter bds 20 John
David S h 47 Richelieu ct
Earl in U S Army
Ernest rem to East Brookfield
Florence G asst CityLibrary bds 280 Pine
Frederic A emp HMfgCo h 37 Jasper
George F watchman 440 Main h 172 Bay
George F jr patrolman bds 172 Bay
Grace M tchr bds 172 Bay
James bds 69 Dale
John in USA res inq (3) 43 Main
Katharine clk USA bds 24 Central
Maria rms 643 Union
Mary emp 30 High bds do
Mary bds 147 Patton
Moses P guard ThirdNatBank h 251 Quincy
Robert mech h 24 Central
Willard F station agt Oak Ind Orchd h 520 do
William h 107 Union
William laundry 398 Armory rms do
William A plumber steam and gas fitter and heating 197 Hancock h do
William A jr plumber bds 197 Hancock

Hensel Albert R emp USA h 141 St James av

Henshaw Herbert forester Hampden County Improvement League bds 15 Colonial av

Henson Lottie Mrs h 24 Ladd

Hentz Jack emp USA rms 77 Walnut

Henwood Caroline wid Alfred h 32 Warriner av

Heon Edward mach h 510 Liberty

HEPPELLE JOSEPH mason and builder 56 Lawnwood av Longmeadow—See p 57

Hepsick Frank G clk 21 Lyman h 17 Long View av
Frank J tailor h 32 Woodside ter

Hepsley Harold in U S Navy

Heptig Christian E architect rms 15 Temple

Hepworth William A musician and emp USA h 24 Mystic

Herbert George W mach USA bds 346 Liberty
Henry E emp 357 Main h 46 do
Joseph in U S Army
Julia E nurse h 532 Chestnut
Mary A nurse in USA res inq 47 Dresden
Mary A Mrs h 24 Wilcox

EXPERIENCED and RELIABLE Men for Packing HOUSEHOLD EFFECTS
: : : : Office, 315 BRIDGE STREET
CENTRAL Storage Warehouse

OPPENHEIMER AND FIELD INSURANCE
14 FORT STREET River 4500
Policies of Every Kind In All the Best Companies

Herbert
Ralph O in U S Army
Walter S emp BMCo bds 532 Chestnut
William H drug clk 807 Main h 237 Bay
William R jr rem to New York city
Herbs William D salesman bds 77 Clarendon
Herchovitz Abraham cigars and pocket billiards 445 State bds 136 Franklin
Bessie wid Israel h 136 Franklin
Henry I pocket billiards and bowling 13 Walnut bds 136 Franklin
Louis clk 445 State bds 136 Franklin
Hercules Float Works Frank Engelhard & Sons props coppersmiths and brass founders 200-210 Franklin
Herd Eli shoemaker 307 Hancock h 126 Tenth
Morris musician BroadwayTheatre bds 126 Tenth
Herlihy Anna G bds 20 Bloomfield
George B cook h 20 Bloomfield
Mary nurse 700 State bds do
Raymond emp NEWCo bds 20 Bloomfield
Herlitschek Leopold h (5) 52 Seventh
Herman Anna R clk 717 Sumner av bds 144 Franklin
Jacob mech h 50 Bond
James in U S Army
Louis salesman 353 Chestnut bds 144 Franklin
Minnie wid Max h 144 Franklin
Richard rms Lenox Hotel
The apartment house 47 Bradford
Thomas mech rms 177 Chestnut
William clk 717 Sumner av bds 144 Franklin
William emp HMfgCo rms 23 Salem
Herne Charles clk 324 Main bds 11 Crest
Irene H milliner bds 11 Crest
Signor die cutter h 11 Crest
Hero Godfrey in U S Army
Herold Max E toolmkr h 95 Melrose
Herrick Ada E bds 17 Washington rd
Arthur C chauffeur 30 Lyman h (5) 43 Main
Cynthia A wid Henry S h 497 Belmont av
Eleanor M wid Nelson J h 17 Washington rd
Ernest H clk USA h 29 Myrtle
Etta A h 192½ N Main
Harley L carp h 97 Wilbraham rd
Joseph T physician h 684 State
Joshua L bkkpr 130 Lyman h 52 Eton av
Lester E rem to New York city
Margaret wid William h 1114 State
Paul F with BSThreadWks bds 684 State
Raymond G in USA res inq 831 Sumner av
Raymond N emp NEWCo h 23 Wilbraham av
Herring Julius emp BMCo bds 496 N Main
—see Harring
Hersey Abbie L bds 41 Florida

Hersey
HERSEY FURNITURE CO THE (GeorgeLHersey) furniture dealers etc 31, 35 and 37 Worthington—See p 109
George L (TheHerseyFurnitureCo) 35 Worthington h 43 Stebbins
Lucinda D wid Henry W h 41 Florida
HERSEY RALPH D mgr The Hersey Furniture Co 35 Worthington and insurance h 43 Stebbins—See p 138
Hersh Nathan tinsmith h 967 North
Samuel painter h 71 Bond
Hershaw William J h 24 High
Hershkowitz Peter carp bds 138 Tenth
Hershler Edward painter rms 707 State
Hershon Joseph carp h 129 Tenth
Hertzmark David E (PublicityPrinting Co) (3) 337 Worthington h 64 Grosvenor
Joseph (PublicityPrintingCo) (3) 337 Worthington h 548 Dickinson
Hervieux Angelina steno NEWCo bds 37 Jasper
Charles A L carp h 85 Gresham av
George auto mech bds 4 Sackett pl
J Alexander sign painter h 37 Jasper
J Eugene chauffeur 404 Dwight h 4 Sackett pl
Joseph M carp h 37 Jasper
M Estelle steno (216) 274 Main bds 37 Jasper
Roland in USA res inq 85 Gresham av
Theresa emp NEWCo bds 28 Roseland
Herzinger Emma Mrs emp PotterKnittingCo h 343 Hancock
William C foreman KMCo h 343 Hancock
Hesco John chef h 158 Union
Susan rms 158 Union
Heseltine John C emp BSThreadWks h 49 Walden
Hess A Edgerton elect h 108 Albemarle av
Amiel rem to Enfield
Arthur H carp h 33 Magazine
Charles L bartdr 249 Bridge rms 88 Spring
Frank E supt City Laundry 870 State h (206) 774 do
Frank Y tchr CentralHighSchool h 168 Massachusetts av
Franklin D mgr City Laundry rms 23 Buckingham
Henry C asst supt JohnHancock MutLifeInsCo 29 Worthington res Chicopee
Hesse Mathilde wid Ernest O h 438 Liberty
Ottilie P steno bds 438 Liberty
Hesselton Earle J tchr TechHighSchool h 800 Sumner av
Hetherington Cara M rms 36 Orleans
Hettinger Jacob Mrs h 17 Morgan
Lillian clk 392 Main bds 17 Morgan
Hetu Alice clk HMfgCo bds 28 Cortland
Joseph S engineer NETel&TelCo h 28 Cortland
Thomas engineer 287 Hickory bds 397 Walnut

WE SELL FIRE, LIFE, ACCIDENT AND HEALTH INSURANCE. ARE YOU INSURED? IF NOT— SEE
EASTERN LAND TRUST
Open Saturdays until 9 p.m. M.V. CASS, Manager
Tel. River 7974 244 MAIN STREET

CHARLES HALL, Inc. Sterling Silver, Cut Glass, Pottery, and Fine China

Hetu

Yvonne L steno (417) 21 Besse pl bds 28 Cortland

Hetzel May bds 62 Alderman

Heuser August A com trav 451 Main h 64 Euclid av

Charles A toolmkr h 87 Albemarle av

Hevey Jerome J emp USA h 92 Ashley

Joseph P carp h 78 Saratoga

Marguerite R steno 392 Main res W Spfd

HEWES F L & CO INC Herbert L Mattice pres Robert A Knight clk Warren P Underwood v pres and treas C B Young sec importers and jobbers paints oils glass and painters' supplies 8 and 10 Harrison av—See p 192

Fred L res inq 10 Harrison av

Lawrence mgr 10 Harrison av rms 78 Lyndale

Lucille steno 10 Harrison av bds 17 Ormond

William L chief insp NEWCo h 12 Grove

Hewett Leslie emp FMWBCo h 1 Boothbay pl

Hewey Leon chauffeur rms 210 Main

Perley J policeman h 7 Ontario Ind Orchd

Hewins Elizabeth Mrs h 226 Pendleton av

Henry A insp USA res E Longmeadow

Hewinson Robert bds 38 Byers

Wallace R emp AJPratt h 38 Byers

Hewitt Clarence E physician and surgeon (46-48) 796 State rms 777 do

Frederick P dry goods and notions r 509 Belmont av h 509 do

George Henry mining engineer bds 121 Princeton

Harriet J tchr h 61 High

Hewke Edward O photographer 469 Main h 28 Myrtle

Hewneman Carl emp BMachToolCo res S Hadley

Hewson Albert E driver h 293 Eastern av

Hey E Arthur clk ClintonHallHotel rms Y M C A

Heybrock Ernest engineer BMCo h 5 Crystal av

Heydrick William L emp city h 147 Catharine

Heydt Jessie L Mrs tel opr NETel&Tel Co bds 25 Sachem

HEYDT JOHN prop and treas Indian Leap Hotel 179 Main Ind Orchd h 130 Berkshire do—See p 128

Heyer Richard O optician emp (412) 356 Main res inq do

Heyman Harry in U S Army

Leo salesman 228 Dwight bds 15 Congress

Max v pres and gen mgr Standard Gas Mantle Mfg Co Inc 228 Dwight h 15 Congress

Heyne Anna F clk 392 Main bds 163 Pendleton av

Elsie D clk bds 163 Pendleton av

Otto mach h 163 Pendleton av

Heywood Isabelle C wid Frank D h 409 Union

Heywood

Joseph F draftsman USA h 36 Rochelle

—see Haywood and Hayward

Hezlitt Elizabeth steno AGS&Bros h 135 Spring

Susan dressmkr bds 135 Spring

Hibbard Christine tchr bds 791 Belmont av

Clarence rem to New Hampshire

Edward F chauffeur h 75 Alexander

Harry C emp StRy h 48½ Mason

Kate J emp NEWCo bds 299 N Main

Nelson J salesman and sec Perfection Grate & Supply Co 164 Birnie av h 24 Continental

William C sales mgr KibbeBrosCo h (5) 192 Central

Winfield H clk h 57 Virginia

Hickey Catherine A wid Dr Lawrence J h 93 Bridge

Charles E emp USA bds 45 Charles

Daniel I in USN res inq 45 Charles

Dennis rem to Augusta Me

D Harold Rev pastor Asbury M E Church h 52 Florence

Gertrude bds 55 Winthrop

Helen milliner bds 43 Leyfred ter

Helen Mrs h (7) 732½ Main

James W clk NETel&TelCo rms 91 Park

Jeremiah E jr salesman h 246 King

Jerry E janitor UELCo bds 16 Noel

HICKEY JOHN E principal N E Detective and Secret Service Bureau (427) 31 Elm h 55 Winthrop—See p 85

John E jr clk bds 55 Winthrop

John J emp BMCo h 39 Cortland

Joseph emp USA rms 19 Bliss

Mary steno rms 261 N Main

Mary A wid James nurse Red Cross Service res inq 148 Hancock

Mary L wid Michael h 719 Worthington

May D bkkpr 236 Main bds 43 Leyfred ter

Michael J emp NEWCo h 45 Charles

Michael P foreman StRy rms 590 Main

Minnie bds 16 Noel

Patrick E driver 130 Lyman h 43 Leyfred ter

Patrick J mach h 72 Patton

Philip D in USN res inq 55 Winthrop

Raymond emp Loose-WilesBiscuit Co h 945 Liberty

Raymond P cashier bds 55 Winthrop

Richard E lieut HoseNo6 bds 43 Leyfred ter

Sarah O h 7 Myrtle

Theresa K clk 55 Lyman bds 55 Winthrop

Thomas F emp CVMfgCo h 2 Hampden Ind Orchd

Thomas F civil engineer h 55 Winthrop

Thomas J trimmer and insp UELCo h 389 Walnut

Timothy bds 39 Hampden Ind Orchd

Violet Mrs emp JWS&SOCo h 72 Patton

William bartdr rms 19 Bliss

"CERTIFIED" NATURAL ICE Look for the Yellow Wagon Springfield Ice Co. 47 DWIGHT ST. 195 ALDEN ST.

S. J. CORDNER CO. TELEPHONE RIVER 337 22 Taylor St. OPEN DAY AND NIGHT 425 St. James Av. GARAGE 20 Oak St.

Hickey
William H policeman h 16 Noel
Hickland Alice J steno 538 Main bds 324 Eastern av
Thomas emp NEWCo h 324 Eastern av
Hickman Reese C mgr CFAdamsCo 216 Worthington h 51 Kimberly av
Hickory Street Greenhouses Carl McAdam prop florists and market gardeners 191 Hickory
Hickox Burton I foreman HansonPress rms 35 Howard
Francis nurse SpfdHospital bds do
Sarah O Mrs h 317 N Main
Viola E nurse bds 317 N Main
Hicks Agnes M bkkpr 244 Main bds 26 Pine
Alice bkkpr (505) 21 Besse pl bds 26 Pine
Amanda Mrs nurse rms 210 High
Arthur E h 38 Grant
Arthur J emp AdaskinFurnitureCo h 82 Phoenix ter
Arthur L rem to Springfield Vt
Charles clk 614 Page blvd rms 28 Fresno
Charles emp USA rms 158 Union
Claude L bds 53 Centre
Ethel V steno 404 Dwight bds 517 State
Florence J tchr bds 38 Grant
Herbert W porter 503 Main rms 494 do
Herbert W rem to Boston
Isabelle clk city auditor's office bds 26 Pine
John barber h 1589 North
John H emp USA h 81 Orleans
Lawrence W clk BMCo rms 420 N Main
Lucy bds 82 Phoenix ter
Mary A wid John J h 26 Pine
Merritt A emp KMCo h 53 Centre
Percy L salesman TexasOilCo h 653 State
Somer lab bds 158 Union
Walter W emp 41 Hampden h 28 Oswego
William clk 30 Lyman h 14 Spruce
Hieronymus Albert W in USA res inq 116 Benton
Elfrida clk CVMfgCo bds 116 Benton
John S emp MBCo bds 116 Benton
Mary E wid John M h 116 Benton
Higginbotham Charles W foreman NPCo h 223 Hancock
Helen wid John h 114 Butler
Higgins Agnes Mrs matron 345 Main h 107 Lebanon
Arthur L rem to Cambridge
Catherine E nurse h 102 Wilbraham rd
Charles F jr clk 336 Birnie av bds 461 N Main
Charles J butter and egg peddler h (315) 525 Main
Charles L emp USA h 140 Massachusetts av
Clarence E emp 225 Liberty h 47 Vermont
Clayton L letter carrier h 29 Terrence
Cornelius J rem to Mittineague

Higgins
Daniel F lab bds 73 Patton
David chiropodist (218) 21 Besse pl res C Falls
Earle E h 63 Clarendon
Edward J salesman (301) 244 Main rms 11½ Mattoon
Eugene L emp (416) 274 Main bds 47 Vermont
Euleeta F Mrs h 248 Pearl
Evelyn A comptometer opr bds 53 High
Florence B clk 1089 State bds 49 Benton
Frank polisher h (410) 525 Main
Frank janitor 500 Main h 60 Patton
Frank A toolmkr h 415 Wilbraham rd
Frank I carpenter 15 Myrtle h do
Gordon W h 529 State
Harriet M tchr bds 1064 Worthington
Harrietta Mrs clk 132 State h 53 High
Hazel M clk MassMutLifeInsCo bds 86 Woodside ter
Henry S salesman h 68 Grand
Herbert bds 47 Vermont
James A USGaugerInternalRevenue office (2) 300 Main res Chicopee
James H janitor 317 Main h 51 Monroe
Jeane clk bds 178 Hancock
Jennie L wid Ira O h 86 Woodside ter
John asst foreman NEWCo h 184 Carew
John E watchman h 172 Carew
John P investigator (703) 318 Main res Holyoke
John T emp USA h 100 Melrose
Julia L bds 102 Wilbraham rd
Laura E wid Lee W h 62 Osborne ter
Lillian B bds 1064 Worthington
Margaret P tchr h 90 Westminster
Margaret R nurse bds 102 Wilbraham rd
Michael emp SGLCo bds 136 Greenwood
Michael emp HMfgCo h 56 Northampton av
Michael J switchman B&M h 31 Huntington
Miles L emp Smith&Wesson h 28 Albemarle av
Morton emp VSGCo bds 303 N Main
Nellie E seamstress 357 Main bds 70 Pomona
Nelson F rem to San Francisco Cal
Oscar T mach rms 49 Franklin
Patrick A bkkpr (216) 317 Main rms 44 Seventh
Ralph S clk (524) 293 Bridge h 470 White
Ray L clk FRCo bds 62 Osborne ter
Raymond G rem to Washington D C
Samuel K (SKHiggins&Co) (504) 318 Main h 1064 Worthington
Samuel K jr rms C Falls rd
S K & Co (SamuelKHiggins) brokers (504) 318 Main
The Florist Inc Eugene Carter pres Earle E Carter treas florists 132 State

The best authority on all branches of sport is THE UNION

POOLE DRY GOODS COMPANY Successor to W. D. Kinsman Co. *Cloaks and Suits*
Main, Cor. Bridge, and Court Square Store, Main Cor. Court Square

Higgins
Wallace E emp UBCo h 35 Larkspur
William bricklayer h 178 Hancock
William M emp 130 Birnie av res W Spfd
William M clk 364 Main rms 3 Salem
—see Haggens and Haggins
High Eleanor rms 60 Saratoga
School Boathouse foot Wilcox
School of Commerce 415 State
Highcourt The apartment house 202-206 High
Highland Athletic Association The 734 Union
Auto Co garage 26-28 Mason
Branch Spfd Breweries Co 1273 State
Court apartment house 659 State
Employment Bureau Mrs William M Stewart prop 53 Mason
Fling The (bi-weekly) The Highland Press publishers 9 Sherman
Hotel Barber Shop PaulKHofman prop Hillman c Barnes
Paint and Wall Paper Co Edwin F Perkins pres Richard S Ross treas painters paints and paper hangings 140 State
Pharmacy James J Harrington prop 360 Bay
Postal Card Co Samuel I Fromer prop postal card dealers 32 Jefferson av
Press The Robert W Gere pres Ralph H Kendall sec R L Myrer treas printers and publishers Highland Fling 9 Sherman
HIGHLAND THE D H Sievers & Co props Hillman c Barnes—See p 123
Hightower George H emp USA h 41 Dymond
Higney John A emp TheWorthy rms 63 N Main
Larkin emp 41 Mill rms 19 E Court
Hike Claude V mgr HodgdonCashman Co (701) 387 Main res inq do
Hilbert Paul emp BMCo h 508 N Main
Hildebrand Wilhelmina wid Christian bds 19 Arbutus
Hildebrandt Albert C master mechanic UBCo h 45 Montrose
Hilditch Ethel C tchr bds 28 Larkspur
Jennie H bds 28 Larkspur
Lucy J wid Charles h 28 Larkspur
Hildreth Andrew M bds 33 Holyoke
HILDRETH BENJAMIN E distributor of Smith-Form-a-Trucks 48 Willow h 182 College—See p 28
Edwin H sec SF&MInsCo 195 State h 161 Florida
Marguerite housekpr 132 King
Walter K foreman Fuller&Lavertue h 185 Hancock
William E emp USA h 132 King
Hi Lion The apartment house 226 High
Hilinski Stephen lab h 80 Sharon
Hill Allen A h Parsons av
Andrew emp HMfgCo h 36 Catharine
Arthur C supervisor of signals B&A h 49 Calhoun
Bernice W tchr bds 38 Hall
Bessie M bds 16 Albemarle av
Catherine A h 266 Pearl

Hill
Charles emp MDFCo rms 562 N Main
Charles E Rev rem to New York city
Charles J emp G&BMfgCo h 213 Oakland
Clyde R bds 125 Berkshire Ind Orchd
David W h 306 Union
Edward h 80 Orleans
Edward B h Superior av n Berkshire av Ind Orchd
Edward C mach h Superior av Ind Orchd
Edward R hoseman HoseNo12 bds 14 Richelieu pl
Elizabeth E Mrs h 125 Hancock
Elizabeth M bds 448 Wilbraham rd
Ella B wid Charles h 29 Hancock
Erwin emp NEWCo bds 75 Bradford
Florence D emp G&BMfgCo bds 306 Union
Florence M Mrs tchr bds 177 Westford av
Frank emp 36 Lyman h 24 Chester
Frank D emp MDFCo h 534 N Main
Frank H upholsterer 64 Pease h do
Frank J driver DistChiefFireDept h 1322 Berkshire av Ind Orchd
Frank W chauffeur h 37 Auburn
Fred C asst physical director YMCA h 15 Grant
George A real estate and insurance (304) 318 Main res W Spfd
George A drop forger h 294 N Main
George A jr clk SF&MInsCo res W Spfd
George F bds 64 Pease
George H emp G&BMfgCo bds 129 Pineywoods av
George H auditor NEWCo res C Falls
Hannah h 547 Page blvd
Hannah C wid Osborne h 46 Locust
Hattie asst DayNursery 103 William rms do
Henry lab rms 105 Willow
Henry rem to Hartford Ct
Herbert C treas Carrigan & Hill Co Fisk av res Chicopee
Herbert G emp WilsonCo h 104 Union
Herbert W cashier StRy h 38 Longfellow ter
Hervie W in USA res inq 33C Main
Hester student bds 266 Pearl
I Clark physician (314) 137½ State h 259 Central
Ida H Mrs h 16 Albemarle av
James H emp NEWCo h 22 Woodside ter
James W grocer 785 Main rms 787 do
John A rem to W Somerville
John W piano tuner emp 482 Main h 20 Alden
Joseph L h 121½ Howard
Josetha T wid James B bds 43 Princeton
Justine D asst CityLibrary Forest Park branch res Chicopee
Lester W engineer B&M h 588 Armory
Lewis B h 145 N Main

Our NEW WAREHOUSE is ideal for storing HOUSEHOLD GOODS. Modern, Fireproof, and Clean. ... ... Office, 315 BRIDGE STREET.
CENTRAL Storage Warehouse

OPPENHEIMER AND FIELD INSURANCE SERVICE
14 FORT STREET River 4500

Hill
Lucy T Mrs housekpr 14 Richelieu pl
Mabel H steno FRCo rms 46 Locust
Myrtle B wid John H h 22 Beaumont
Nellie B tchr TechHighSchool bds 29 Spring
Oliver h 11 Merwin
Paul janitor 500 Main h 68 Adams
Rachel E opr NETel&TelCo bds 306 Union
Rosa wid Leroy bds 31 Medford
Rose B clk 411 Main h 162 Fort Pleasant av
Susan bds 48 Massasoit
Thomas B rem to Worcester
Wilbur M mgr coffee dept CEBrown &Co h 226 Pearl
Willard N emp MPEquipCo h 59 Clayton
William C prin CentralHighSchool h 1166 Worthington
William J G accountant (522) 293 Bridge rms 122 Chestnut
William M hoseman 266 N Main h 26 Cumberland
Wilson B prop Press Brick Co State n Boston rd h 452 Wilbraham rd
—see Hills
Hillard James P physician 419 Sumner av h do
Sidney B mach h 163 Albemarle av
Hilleker Isabelle E clk 357 Main bds 30 Howard
Hiller Alfred emp 130 Birnie av bds 8½ Main
Jane Mrs h 439 Chestnut
Hillert George emp TaitBros bds 141 Essex
Hillgrove Thomas W salesman Kibbe BrosCo bds 72 Carew
Hillier George mason h 454 Union
George Mrs bds 454 Union
George W emp HMfgCo h 25 Willard av
Mabel A emp BSThreadWks bds 25 Willard av
Hillis Louisa wid Stewart h 24 Biltmore
Marguerite A clk 130 Birnie av bds 24 Biltmore
HILLMAN FRED J pres and mgr New England Audit Co (512) 15 Elm h 102 Dartmouth—See p 4
Jennie L wid George F h 791 Belmont av
Rowland M clk (318) 293 Bridge bds 791 Belmont av
Sarah A tchr HSCommerce h (401) 774 State
William emp NEWCo rms 54 Sargeant
Hillpold Albert H motorman StRy rms 50 Bradford
Hills Charlotte wid George bds 48 Bliss
Clifford J brakeman B&A h (3) 71 Pecousic av
Edward A emp Smith&Wesson h 92 Woodside ter
Frances M bkkpr (709) 500 Main bds 153 Dickinson
Frank M carp h 153 Dickinson
James B blksmith h 18 Princeton
Marguerite H bkkpr PPubCo bds 90 Woodside ter

Hills
Mary emp 968 State bds do
—see Hill
Hillsberry Arthur J waiter bds 58 Seventh
Hilse Herman emp LibertyBrewery h 35 Reed
Herman G jr clk HMfgCo bds 35 Reed
Hilt E Leon rem to Hartford Ct
Hilton Albridge B painter h 130 Dwight rd
Frank T emp Smith&Wesson rms 121 Marion
Lucille B Mrs mgr St Germain apartment house 40 High h (44) do
Mabel E clk MassMutLifeInsCo bds 138 Wilbraham rd
Marcia E tchr rms 41 Huntington
Richard mgr Third National Bank bdg (301) 387 Main h (44) 40 High
Seymour E foreman CVMfgCo h 138 Wilbraham rd
Hiltz Martin E h 144 Euclid av
Ruth clk UnionTrustCo bds 144 Euclid av
Hinchy Beatrice M emp MassSawWks bds 16 Douglas
J Harold emp SAircraftCorp bds 16 Douglas
Hinckley Frank C state insp of boilers (403) 21 Besse pl rms 15 Prescott
Harriet A Mrs prop BennettMfgCo 42 Granville h 15 Prescott
Harry P mgr 152 Lyman res Agawam
Henrietta B wid Thomas H bds 114 Dickinson
Louis C draftsman (208) 293 Bridge h 289 Dickinson
—see Hinkley
Hinckly Irving B h 24 Homer
Hincks Cora wid Albert h 31 Church
Hind Violet nurse SpfdHospital bds do
Hindes Osborn emp Smith&Wesson h 40 Maynard
Hindle Gertrude V opr NETel&TelCo res W Spfd
Hinds Albert M h 284 Oakland
Frank N emp Smith&Wesson h 47 Cedar
Hine J Fred h 56 Manhattan
J Fred jr sign painter 56 Manhattan bds do
Ruth A steno AmIntCol bds 84 Thompson
—see Hein and Hines
Hines Alice V bds 131 Hancock
Arthur C h 41 Forest Park av
Christian cigarmkr emp 20 E Court rms 19 do
Delia L trimmer 340 Main res Thompsonville Ct
Elizabeth wid Francis I h 28 Homer
Ethel G clk 392 Main bds 131 Hancock
Frank h 196 Pendleton av
George emp USA h 9 Bond
Henry L h 41 Forest Park av
James J gardener h 79 Bay
Margaret T dressmkr emp (317) 21 Besse pl res Thompsonville Ct

ARE YOU GOING TO BUILD, BUY OR IMPROVE? IF SO, ASK US BEFORE GOING FURTHER— SEE EASTERN LAND TRUST
Open Saturdays until 9 p.m. Tel. River 7974
M.V. CASS, Manager 244 MAIN STREET

CHARLES HALL, Inc. Gas and Electric Fixture Contractors—Write for Estimates.

Norman F emp MBCo bds 28 Homer
Oliver E janitor Ind Orchd branch City Library h 194 Oak Ind Orchd
Roy emp NEWCo rms 185 State
Timothy J emp USA h 131 Hancock
William J insp USA h 92 Girard av
—see Hein Hine and Hynes
Hiney Catherine T clk 600 State bds 67 Oak
Edward teamster h 27 Chester
James E fireman Chestnut st fire station bds 27 Chester
J Francis clk 500 Main bds 27 Chester
John J emp StRy bds 184 Carew
Joseph J clk h 67 Oak
Margaret clk bds 67 Oak
May A clk CommercialTrustCo bds 27 Chester
Patrick J truckman h 147 Chicopee rd
Hinkel Anna M bkkpr 123 Carew bds 9 Ashley
Louise E steno 16 Lyman bds 9 Ashley
Mary P wid Frederick G h 9 Ashley
Hinkley Charles W expressman 54 Cypress h 78 Boylston
HINKLEY FRED L gen agt NatLife InsCo (Mutual) of Montpelier Vt and Fidelity and Deposit Co of Md (403) 387 Main res C Falls—See p 137
Irving B foreman water dept rms 24 Homer
Isaac A emp B&M h 13 Plymouth
Viola V opr NETel&TelCo bds 13 Plymouth
—see Hinckley
Hinkson James I clk bds 824 Sumner av
Porter G clk MassMutLifeInsCo bds 683 State
Reginald D in U S Army
Hinkston Emily L ins agt (507) 500 Main bds 40 Amaron
Hinman Lovisa wid John W rem to Chicopee
Milo J bds 45 Pomona
Hinrichs Julius emp NatScaleCo h 5 Walter
Hipelius Lucy tchr bds 50 Revere
Hirsch Carl emp BMCo h 69 Melrose
Emmanuel wire chief WUTelCo h 46 Warriner av
Henry L physician (9) 172 Main bds Hotel Kimball
HIRSCHEN FURNITURE CO furniture carpets house furnishings 529 Main—See p 108
Isidor (HirschenFurnitureCo) 529 Main h 1160 North
Julius emp 529 Main h 471 Dickinson
Hirschfeld Louis mach bds 4 Massasoit
Hirshon Harry M emp RoyalMetalWks h 23 Alfred
James S clk 439 Main bds 23 Alfred
Hirst Jennie M Mrs clk 140 Main rms 96 Union
Sarah A tchr bds 134 Firglade av
Hirt Arthur N mason B&M h 71 Seventh

Hirth Rowland clk 31-33 Winter h 330 Plainfield
Hiser Bessie M bkkpr 324 Main bds 73 Fort Pleasant av
Harry M bds 73 Fort Pleasant av
John (EJNorman&Co) 232 White bds 73 Fort Pleasant av
Philip janitor ForestParkBranchCity Library h 73 Fort Pleasant av
Hisgen Thomas L h 611 Belmont av
Hisolar Mood A emp USA bds 270 Tyler
Hitchcock Arthur C asst engineer Mass MutLifeInsCo h 138 Yale
Asher H optician (214) 317 Main h 25 Churchill
Buel A tchr h 16 Dexter
Building 318 Main
Charles B buyer 392 Main h 30 Avon pl
Charles D rem to Ware
Charles E optician emp (214) 317 Main bds 25 Churchill
Delbert B bds 165 Westminster
Edward A gardener h 12 Hawthorne
Emma wid William H nurse bds 80 Northampton av
Emma H wid Lawton h 80 Northampton av
Evelyn M wid Warren T h 31 Florida
Harold H clk TheTexasCo bds 12 Hawthorne
Henrietta opr NETel&TelCo res W Spfd
Henrietta T bds 166 Westminster
Jennie Mrs clk bds 47 Pine
Jessie wid Edward bds 241 Walnut
Loura wid Clarence E bds 228 Belmont av
M C cabinetmkr emp 357 Main res Agawam
Mina D Mrs bkkpr 477 Main res Ludlow
Raymond A clk G&BMfgCo h 7 Spruce
Rhoda D wid Alden bds 471 Chestnut
Robert S music teacher 77 Worthington h 86 Firglade av
Rufus N emp NEWCo h 32 Tyler
Victor C rms (102) 796 State
Walter B emp USA h 165 Westminster
Hitchen Joseph F h 65 Marlboro av
Hitchings Irving B sec and treas The SteamMotorsCo (328) 10 Broadway h (1) 292 Sumner av
Hiter Joseph E bds 12 Arbor
Olive wid Joseph h 12 Arbor
Hitowers apartment house 210-214 High and 32 Woodworth av
Hitt Amy M bkkpr ChapinNatBank bds 18 Sumner av
Amy White Mrs h 358 Wilbraham rd
Hixon Annie A bds 394 Armory
Harold W clk (501) 317 Main h 105 Central
Hazel emp BBNoteCo bds 49 Marshall
Thomas lab h 394 Armory
Thomas P emp NEWCo bds 394 Armory
William J emp NBCo bds 394 Armory

Springfield Ice Co. 47 DWIGHT ST. 195 ALDEN ST. "CERTIFIED" Natural Ice PROMPT, EFFICIENT SERVICE Tel. River 4184

S. J. CORDNER CO. Oils, Gasoline and Grease 22 Taylor St. 425 St. James Av. 20 Oak St.

Hjelm Charles bds 830 St James av
Edward C emp 130 Birnie av h 138 White
Ellen A C clk 392 Main h (7) 216 N Main
Maria wid Oscar h 830 St James av
Hlastawa Joseph grocer 496 Main Ind Orchd h do
Hlava Joseph L agt PrudentialInsCo res W Spfd
Hoadley Alton J clk Dexter'sBakery h 64 Greenwich
George M sales agt (614) 318 Main h (17) 356 Belmont av
Hoag Alden B student bds 19 Warner
Carrie W wid Charles E h 19 Warner
David A pres Dunbar-Hoag Motor Co 770-772 State h 42 Sumner ter
Dorothy nurse 140 High bds do
Elizabeth rem to Newport R I
Fred B emp USA h 225 Belmont av
HOAG HARRISON A (HoagWelding Co) 31 E Court h 28 Myrtle—See p 244
John H h 20 John
Mildred saleswoman 345 Main res W Spfd
M Ila tchr bds 19 Warner
Russell F mgr 307 Dwight bds 225 Belmont av
HOAG WELDING CO (HarrisonA Hoag) acetylene welding 31 E Court—See p 244
William H bds 74 Walnut
Hoagan Mary T tchr bds 333 Chicopee rd
Hoague John carp h 153 Union
Rose wid Edward bds 153 Union
Hoar Annie M wid John F h 65 High
Daniel E in USA res inq 65 High
Daniel J grocer 268 Chestnut h 75 Charles
David B lawyer (McClintock,McClintock and Hoar) (25) 423 Main bds 65 High
Ignatius M clk PO bds 65 High
Irving W rem to Meriden Ct
James emp USA res W Spfd
James B emp B&B h 195 Walnut
James J buyer 357 Main h 110 Somerset
James J brakeman B&M h 192 Plainfield
Johanna wid Thomas h 8 Grosvenor
John lab bds 103 Wait
John F purchasing agt SBrewCo h 99 Hall
John J emp HMfgCo bds 8 Grosvenor
Joseph mech bds 8 Grosvenor
Margaret M clk 369 Main bds 85 Spring
Martin J dentist 4 Chestnut bds 65 High
Mary M housekpr 26 Warner
Morris lab h 103 Wait
Nora bds 8 Grosvenor
Thomas fireman h 59 Genesee
Hoarle Daniel mgr 501 Main h 38 Seventh
Frederick foreman FCorp h 268 Worcester Ind Orchd

Philip J grocer 39 Hampden Ind Orchd h do
Hoban Thomas E mach h 980 State
Hobart Douglass with HMfgCo rms 53 Thompson
Hobat Donald F rms 55 Walnut'
Hobbs Arthur E emp HMfgCo h 582 Chestnut
George W emp G&BMfgCo h 88 Massachusetts av
Harry E h 53 Windsor
John L h 56 Bay
Hobday Elsie M clk BPaperCo bds 59 Harriet
George trainman NYNH&H h 59 Harriet
George A in USA res inq 59 Harriet
Hoben John C clk (204) 387 Main bds 18 Northampton av
John W com trav h 18 Northampton av
Hobson Ella wid Edward h 43 Huntington
Gertrude emp MEnvCo bds 11 Walden
Grace emp 190 Worthington bds 11 Walden
Joseph H foreman CVMfgCo h 46 Pasco rd Ind Orchd
Nelson D emp NEWCo h 111 Massasoit
William molder h 11 Walden
Hochberg Samuel restaurant 47 Ferry h do
Hockemeier Herman A mgr Springfield Optical Co 178 State h 35 Thayer av
Herman A Mrs h 35 Thayer av
Hockenberry Julian station agt Athol Branch E Spfd h Depot do
Hockman Samuel cloaks and suits 98 Main h 84 Belle av
Hodgdon Beatrice C bkkpr 356 Belmont av bds (21) do
Clarence M rem to Troy N Y
Leander O clk 439 Main h 8 Greenacre sq
Wilson R h 82 Pineywoods av
Wilson R Mrs (TrueBros) 408 Main h 82 Pineywoods av
Cashman Co Claude V Hike mgr investment securities (701) 387 Main
Hodge Albert clk 65 Bancroft bds 23 Lexington av
Annie B wid Frank R h 136 Washington rd
Clarence R clk (811) 500 Main res Holyoke
Elizabeth A clk (200) 244 Main bds 58 Pease
Harry E emp HighlandPaint&Wall PaperCo h 24 Wilcox
Henry T emp 437 Bay h 339 do
Homer C painter h 107 William
Ida May pressfeeder bds 107 William
J Raymond rodman (328) Municipal bdg bds 136 Washington rd
Lilla M Mrs dry goods 339 Bay h do
Nellie M bds 107 William
Raymond C bkkpr ThirdNatBank res Westfield

All the News When It IS News in the Springfield Union

POOLE DRY GOODS COMPANY Successor to W. D. Kinsman Co.
Main, Cor. Bridge, and Court Square Store, Main Cor. Court Square
Millinery and Draperies

Hodge
William E deputy supt street lighting (328) Municipal bdg h 27 Biltmore
Hodges Alfred lab bds 77 Norwood
Alfred F collector h 70 Patton
Arthur J chiropodist (502) 417 Main rms 60 Pearl
Fibre Carpet Co Henry J Beebe pres Charles W Walker Northampton treas Walter F Hodges supt mfrs fibre carpets Ind Orchd
George C groceries and meats 618 Main h 729 White
John sales mgr h 42 Daytona
Karl R overseer HFCCo h 65 Worcester Ind Orchd
Laura A Mrs bds 83 Bowdoin
Lillah wid Edward C bds 20 Lafayette
Ralph W rem to Longmeadow
Walter F supt HFCCo Ind Orchd h 61 Worcester do
Hodgetts Harold W designer h 52 Wilmont
Raymond W bds 52 Wilmont
Hodgins Arthur W photographer Art PhotoCo h 31 Pleasant
Hodgkins Arabella G bds 21 Berendo
D Harwood sales agt (314) 33 Lyman rms 294 N Main
Isabel bds 181 Sumner av
Wellington prin Myrtle st school Ind Orchd h 75 Westford av
Hodgson Alice Mrs nurse h 45 Goldenrod
J Ernest emp Smith&Wesson h 29 Cortland
Hodskins Frank G lawyer and register probate and insolvency Hampden county office Hall of Records res Longmeadow
Georgiana A principal Eastern av school h 32 Woodworth av
Hoekstra Louis C emp SProvCo bds 225 Belmont av
Hoessler—see Hassler
Hoey Elizabeth wid James h 66 Holyoke
John shipping clk RHSmithMfgCo bds 66 Holyoke
Mary clk bds 66 Holyoke
Hofbauer George A bds 42 Colonial av
George J brew master Liberty Branch SpfdBreweriesCo h 42 Colonial av
Magdelan wid George bds 42 Colonial av
Hoff Barney rem to Hartford Ct
Louis grocer 279 Mill h 265 do
Hoffer Jay E Colonel commanding USA h 1 Armory sq
Hoffman Benjamin carp h 138 Tenth
Benjamin G cigarmkr MHBarnett h 4 Salem
Edna A musician bds 4 Salem
Frank E elect bds 4 Salem
George A engineer B&M h 19 Arch
Harry rem to Hartford Ct
Lillian clk 392 Main res Longmeadow
Lillian M Mrs clk 439 Main h 32 Besse pl
Peter C emp BSCorsetCo h 32 Besse pl

Hoffman
Walker Mrs dressmaker 270 Pearl h do
William J insp construction SGLCo res Rutland
Hoffmann John painter 55 Seventh h do
Hofman Paul K barber HighlandHotel h 53 Eastern av
Hogan Anna E emp HampdenKnitting Co bds 38 Bradford
Calvin lab h 45 Bridge
Catherine L Mrs h 72 Court
Catherine T bds 137 Massachusetts av
Charles H mach h 207 Wilbraham av
Daniel J plumber bds 542 Chestnut
Denis A salesman h 56 Vinton
Dennis J clk 942 Worthington h 125 Federal
Edward D in USA res inq 150 Oak Grove av
F Lincoln physician 2½ Main h 131 Fort Pleasant av
George H carp NEWCo h 255 Walnut
George W jr clk FCorp bds 255 Walnut
Harry carp bds 72 Court
Harry bds 38 Bradford
James emp city h 670 Carew
James F emp HMfgCo bds (5) 732½ Main
James J carp bds 670 Carew
James M fireman B&M bds 88 Phoenix ter
John emp B&A rms 121½ Water
John emp FRCo bds 363 Armory
John F emp 372 Main bds 38 Bradford
John J clk bds 542 Chestnut
John R in U S Army
Katherine wid Thomas E h 38 Bradford
Katherine E clk USA bds 363 Armory
Lorena M steno 140 Main bds 123 Greene
Margaret wid Patrick bds 31 Orlando
Margaret emp 260 State rms do
Margaret S steno RHSmithMfgCo res Mittineague
Martin h 363 Armory
Martin J fireman h 1535 North
Mary wid Denis h 27 Vinton
Mary E bds 670 Carew
Michael bartdr HotelKimball rms 40 High
Michael lab h 12 Carew pl
Myles C (UnionTaxicabCo) 87 Bridge rms 38 Arch
Nellie clk 30 Walnut bds 255 do
Patrick emp KMCo h 302 Chestnut
Patrick H salesman 495 State h 150 Oak Grove av
Peter truckman and ice dealer 893 Liberty h do
Peter F emp 893 Liberty h 102 Woodmont
Thomas F barber 784 State h 38 Chapel
Timothy P fireman EngineNo9 bds 357 Armory
William J policeman h 816 Carew

FURNITURE STORED, PACKED AND SHIPPED TO ALL PARTS OF THE WORLD. Office, 315 BRIDGE STREET.
CENTRAL Storage Warehouse

OPPENHEIMER AND FIELD Sp. Fire & Marine
14 FORT STREET River 4500 Local Agents

Hogan William T mach NEWCo h 123 Greene
William W salesman 153 Chestnut bds 150 Oak Grove av
Hogarth Walter foreman Rider-BaggCo h 49 Reed
Hogarty Mary wid Patrick bds 294 N Main
Hogberg Carl G emp HMfgCo h 65 Eddy
Hogg Helen opr NETel&TelCo bds 142 Cedar
Horace A emp HMfgCo h 203 Jasper
William McC clk bds 56 Spruce
Hoggs Mabel B bds 77 Norwood
Hogue William bds 74 Walnut
Hohenberger Henry S h 42 Keith
Hohlweg Carl Ulrich rem to New York city
Hoisington Etta A nurse h 33 Acushnet av
Hoit Edgar C (Brand&Hoit) (925) 387 Main h 144 Washington rd
Hokanson August in USA res inq 47 Queen
Charles A emp ESRCo bds 47 Queen
Emma wid Charles A h 47 Queen
Esther E office asst 340 Main bds 47 Queen
Lawrence E emp NatEquipCo bds 47 Queen
Holahan—see Houlihan and Holian
Holborn Jennie M wid William bds 25 Franklin
Holbrook Charles H compositor Spfd Union res E Longmeadow
Edwin C police sergeant h 30 Lenox
Frank B engineer B&M h 53 Bradford
Fred A pres and treas Holbrook Lumber Co (501) 293 Bridge h 6 Kenwood Park
George B h 130 Maple
George M mgr AmWritingPaperCo h 140 Maple
Harrison E rem to Longmeadow
Harry F motorman bds 168 N Main
Lewis H mech h 341 Central
Louis G com trav 55 Lyman res W Spfd
Lumber Co Fred A Holbrook pres and treas Francis M O'Keefe sec wholesale lumber dealers (501-502) 293 Bridge
Mary L wid Clark B h 18 Clinton
Olive P steno 130 Birnie av rms 20 Myrtle ter
Sarah E bkkpr (6) 508 Main rms 42 Maple
Holcomb Alice C emp WmCarterCo bds 139 King
Burt R h 88 Spring
Cecil T salesman 271 Main h 26 Warner
Clifton L janitor TechHighSchool h 26 Warner
Eliot S clk USA bds 1011 Worthington
Hiram Frank auctioneer appraiser and real estate (922) 387 Main h 51 Leyfred ter
Myrtie C steno emp (7) 25 Harrison av rms 72 Temple
Robert L salesman EMCoats&Co h 15 Maynard
Walter E clk 462 Liberty h 220 White
Walter W emp FRCo h 200 Marion
William O emp ForestPark h 27 Burr
Holcombe Bessie L tchr bds 21 Forest
Charles F emp AmRyExCo bds 21 Forest
Mavarette E wid Samuel H bds 21 Forest
Holden Amelia H wid Frank A bds 20 Grant
Annie C wid George W h 83 St James av
Bertha clk 392 Main bds 1365 State
Edward H veterinary surgeon 25 Sanford rms 269 Union
Ethel M rem to W Spfd
Fannie L wid Franklin B h 129 Newbury
Frank H prop Kemper's Electric Appliance Store 315 Bridge res Northampton
George N bicycle and motorcycle dealer and repairer 33 Dwight res Boston
H Mildred tchr CentralHighSchool bds 90 Westminster
Isabella wid Charles W h 11 Wilcox
Lucy A bds 47 Firglade av
Miles C pres sec treas and gen'l mgr Holden Patent Book Cover Co 53 Hillman h 67 St James av
Nebuther physician 42 Forest h do
Patent Book Cover Co Miles C Holden pres sec treas and gen'l mgr mfrs book covers 53 Hillman
Perley F carp h 129 Newbury
Rachel music tchr bds 162 Fort Pleasant av
Richard student bds 42 Forest
Robert ins agt bds 42 Forest
William H emp SAircraftCorp bds 18 Denton Circle
Holder Bertha Mrs bds 47 Marble
Holdridge Cyril insp USA bds 17 Alden
Frances B cashier 25 Fort bds 70 Spring
George emp NEWCo rms 162 Central
Orrilus P insp NEWCo h 17 Alden
Holdsworth Frank B baggagemaster B&A res Mittineague
Holenko James in USA res inq 41 Orchard
Holian Annie M bds 940 Worthington
Catherine wid Jeremiah h 37 Chase av
Charlotte M clk 392 Main bds 940 Worthington
Josie wid Jeremiah W h 15 Myrtle
Julia clk 289 Bridge bds 37 Chase av
Mary dressmkr bds 37 Chase av
Minnie C saleswoman 345 Main bds 940 Worthington
Nellie E h 50 Belmont av
Sarah B h 50 Belmont av
—see Houlihan
Holihan John R emp BMCo h 12 Grove
Holland Agnes V emp USA bds 29 Brookline av

LET US HANDLE YOUR INSURANCE. WE KNOW HOW, AND SELL ALL KINDS SEE EASTERN LAND TRUST
Open Saturdays until 9 p.m. M. V. CASS, Manager
Tel. River 7974 244 MAIN STREET

CHARLES HALL, Inc. Hotel, Restaurant and Bar Supplies in China, Glass, and Silver.

Holland
Alice R clk WWCorp bds 83 Bradford
Anna E clk 402 Main bds 83 Bradford
Anna F clk 387 Main res Ludlow
Arthur J clk 457 State bds 716 Worthington
Block The 508 Main
Bridget L h 59 Central
Burton A bds 22 Winthrop
Caroline P clk bds 40 Locust
Catherine wid John E h 72 Essex
Catherine A wid James h 716 Worthington
Cecelia G emp BPaperCo bds 29 Brookline av
Charles E emp Smith&Wesson h 78 Florence
Clarence J in U S Navy
C Luther mach h (7) 32B Bradford
Cornelia L Mrs dressmaker 40 Locust h do
Daniel emp SMBCo h 20 Murray Hill av
Daniel F emp HMfgCo h 775 Worthington
Dwight rms 236 Union
Edward lab rms 71 Vernon
Eleanor C clk 345 Main bds 242 Fort Pleasant av
Elizabeth bds 12 Grove
Everett foreman 19 Taylor h 50 Carew
Florence D steno 346 Main bds 52 Westernview
Florence M rem to Hartford Ct
Frank lab bds 72 Essex
Frank E in USA res inq 980 State
Frederick plumber 247 Allen h do
Gertrude K tchr bds 716 Worthington
Helen wid Patrick F rem to Agawam
Henry teamster bds 491 Hancock
Henry J bicycles 621 Main h 525 do
Herbert A clk SF&MInsCo h 86 Florence
House School Eva L McConkey prin 115 High
Jacob tailor bds 102 Belle av
James D in USN res inq 83 Bradford
James J emp AmRyExCo h (15) 169 Spring
James T h 29 Brookline av
John J h 83 Bradford
John T mgr 68 Worthington res inq do
John W elect UELCo h 980 State
Julia A clk h 22 Winthrop
Katherine A forewoman Royce Superior Laundry bds 83 Bradford
Lunch Edwin G Robbins mgr 516 Main
Mabel W tchr CentralHighSchool bds 78 Florence
Marion clk FRCo bds 716 Worthington
Mary A rem to Feeding Hills
Minnie F clk 377 Main bds 96 Marion
Nellie T emp USEnvCo bds 29 Brookline av
Ralph M rem to Feeding Hills
Ruby A steno (601) 387 Main bds 242 Fort Pleasant av

Holland
Sadie C rem to Feeding Hills
Saida B Mrs clk 350 Main bds 525 do
Thomas A rem to New York state
Thomas A h 86 Florence
Walter J emp USA bds 83 Bradford
William E guard HampdenCounty Jail h 76 Byers
William J rem to Feeding Hills
William P emp 46 Taylor h 67 Sorrento
Hollander Louis foreman BBNoteCo h 348 Walnut
Holleran Anna J wid John I h 293 Wilbraham rd
Holley Annie wid Maurice H h 103 Wilbraham av
Frank M emp BMCo bds 103 Wilbraham av
George H com trav 174 Lyman h 33 Lexington av
Howard V emp HMfgCo h 91 Norfolk
Maria E wid Jacob police matron 80 Court h 7 Central
Mary A clk B&M bds 103 Wilbraham av
Mary L steno (20) 387 Main res W Spfd
—see Holly
Holliday Harvey R rem South
Holligan Joseph R waiter h 591¾ Main
Hollings Harry H piano polisher 84 Wilmont h do
Hollingworth Edward C emp USA h 145 Johnson
William G driver 141 State h 10 Sorrento
Hollis Edward B h 595 Main
Laurier M pressman Loring-Axtell Co bds 595 Main
Walter R clk EastSpringfieldHome BuildersCo h 31 Osborne ter
Hollister A Dwight draftsman G&BMfg Co bds 238 Pine
Albert D emp StandardOilCo h 28 Amherst
HOLLISTER A D & CO (Arthur D Hollister) upholsterers cabinet work and repairers 35 Pine st ct
Arthur D (ADHollister&Co) 35 Pine st ct h 238 Pine
Donald M student bds 28 Amherst
Edith A emp PPubCo bds 141 Johnson
Edmond J mech h 372 Orange
Edna M steno TheHarleyCo bds 131 Amherst
Edwin E h 227 Pine
Elva E steno emp 832 State bds 131 Amherst
Mary O wid Dwight H h 131 Amherst
Richard C bds 238 Pine
White & Co brokers (510) 387 Main
Holloran—see Halloran
Holloren James E chief train dispatcher B&M office h 75 Avon pl
—see Halloran
Holloway Arnold F clk HMfgCo h 58 Whittier
Bertha L bkkpr 55 Lyman bds 107 Greene
Fred E teamster h 163 Massachusetts av

"CERTIFIED" NATURAL ICE Best for Refrigeration Pure and Wholesome **Springfield Ice Co.** 47 DWIGHT ST. 195 ALDEN ST.

S. J. CORDNER CO. Columbia Igniter Batteries ALWAYS ON HAND 22 Taylor St. 425 St. James Av. 20 Oak St.

Holloway
Lizzie E Mrs h 107 Greene
Russell W mach bds 107 Greene
William L bds 163 Massachusetts av
—see Halloway
Hollowell Amelia Mrs h 10 Howard pl
Benjamin clk USA bds 226 High
Everett clk USA bds 10 Howard pl
F H insp USA res Agawam
Lewis emp 130 Birnie av bds 9 Sheldon
Holly Ada T wid Charles F bds 3 Sackett pl
Frank E com trav 16 Sanford h 45 Pomona
Inez wid John A clk 527 Belmont av rms 12 Burlington
—see Holley
Holm Andrew E emp HMfgCo bds 105 Albemarle av
Carl in U S Army
Herman E emp HMfgCo h 103 Albemarle av
Oscar A tailor emp 346 Main h 75 Orleans
Sophie M Mrs bds 105 Albemarle av
Holman Arthur G clk USEnvCo res Holyoke
Charles W piano polisher h 71½ Adams
Exilda emp NEWCo bds 10 William
Frank J clk 686 Main bds 71½ Adams
Frank W fireman B&M h 75 Bradford
Harold J asst mgr 130 Birnie av h 11 Chase av
Merle condr StRy h 6 Harriet
Holmberg Albert O h 266 White
Ellen E steno BMCo bds 33 Pendleton av
Norman F pres The Dental Electric Co 78 Worthington res Philadelphia Pa
Holmes Asa in U S Army
Burt painter rms 51 Sargeant
Catherine rem to Syracuse N Y
Charles A rem to Longmeadow
Charles R elev opr TheRepublican h 618 Sumner av
David J emp NEWCo h 18 Dresden
Emma Mrs h 34½ Harrison av
E William com trav USRubberCo res Holliston
Frank emp B&A rms 75 Vernon
Franklin T student bds 52 Seventh
Fred M supt Try-MeMfgCo h 52 Seventh
George H emp FRCo h 131 Phoenix ter
Grace F bds 34½ Harrison av
Grace W claim agt AmRyExCo bds 52 Seventh
Herbert I supt GrandArmyHall h (39) 40 High
Herbert S emp MBCo bds 834 Worthington
Hugh M h 566 White
James A foreman PotterKnittingCo res Longmeadow
James T painter h 34 Douglas
John lawyer h 686 Sumner av
Joseph E asst treas SpfdInstforSav h 387 Union
Margaret Mrs rms 332 N Main
Mary A Mrs bds 167 Pineywoods av

Holmes
Mary E bds 15 Warriner av
Mary E Mrs housekpr 57 Dwight
Mary H Mrs h 4 Salem
Matthew C dentist (318) 310 Main h 686 Sumner av
Maude M h 10 Huntington
Nora M wid Harry M h 216 Pendleton av
Oliver emp B&A rms 75 Vernon
Orial emp DaleBrosLaundry bds 171 Hancock
Percy J rem to New Haven Ct
Perley H carp h 37 Brooklyn av
Rosella Mrs nurse h 834 Worthington
Theresa emp NETel&TelCo bds 34 Amherst
Waldo C clk h 600 Belmont av
Warren E rem to Boston
HOLMES WILLIAM F mgr Geo Wm Bentley Co (314) 33 Lyman h 108 Main—See p 113
William L motorman h 9 Greenbrier
William R h 618 Sumner av
Winfield E treas SMGreenCo (624) 293 Bridge h 35 Sumner ter
Holmquist Carl J emp SAircraftCorp h 29 Shillingford
Holms Doris E nurse rms 18 Forest Park av
Holmstedt Charles emp HMfgCo bds 47 Queen
Holroyd Hannah bds 471 Chestnut
Holsey The apartment house 11 Eagle
Holstein Abraham clk rms 81 Main
Harry (HampdenCoal&GrainCo) 130 Main and 193 Plainfield h 7 Sumner av
Holstrom Charles emp USA rms 84 Spring
Holt Albert W painter h 15 Shamrock
Edwin S rem to New Jersey
Edwin W emp NEWCo h 20 Kendall av
Ellery C rem to Bondsville
Ernest C A ins salesman (610) 387 Main h 134 Magnolia ter
Frances H emp USA bds 25 Dymond
Frederick A coachman h 44 Spring
Hilda clk 50 Boston bds do
Horace S field engineer NETel&Tel Co h 362 Wilbraham rd
Ida M clk 345 Main bds 44 Spring
John C emp USA h 25 Dymond
John L chauffeur 164 Bridge h 281 N Main
Lueville H lab bds 45 Bridge
Ralph lab rms 32 Cypress
Richard H emp USA h 25 Dymond
Roy com trav h 28 Sumner av
Holthen Bina Mrs h 550 N Main
Freda emp PPaperCo rms 550 N Main
Holton Albert M student bds 11 Florida
Carl R civil engineer (410) Municipal bdg h 57 Leyfred ter
Charles B h 427 Union
Edward E instructor TechHigh School h 11 Florida
Edward P rem to Holyoke
Everett E salesman 123 Carew bds 568 Chestnut
Jesse T lunch room 124 Spring rms 104 do

THE UNION has full Associated Press Service Morning, Evening and Sunday.

POOLE DRY GOODS COMPANY Successor to W. D. Kinsman Co. *Underwear and Hosiery*
Main, Cor. Bridge, and Court Square Store, Main Cor. Court Square

Holton

John W gen agt (303) 168 Bridge h 150 Harvard

Priscilla clk MassMutLifeInsCo bds 427 Union

HOLYOKE CARD AND PAPER CO G Frank Merriam pres and gen'l mgr H H Bowman treas A L Janes sec mfrs cardboard and surface coated papers Brightwood—See p 207

William L engineer FTLey&CoInc h 20 Rochelle

HOLYOKE AND SPRINGFIELD EXPRESS Stephens & Feldman props 315 Bridge—See p 99

Holzapfel Fred E auto repairer h 50 Norfolk

Home City Electrotype Co (Joseph D Hamilton and Arthur E Wilbur) props electrotypers 53 Hillman

City Taxi Co Ormsby L Pratt prop 207 Worthington

City Tire Exchange Herman C Bardwell prop rubber tires and vulcanizing 21 Dwight

HOME CORRESPONDENCE SCHOOL F Arthur Metcalf pres and mgr J Frank Drake sec and treas (526) 29 Worthington—See p 90

HOME DECORATING CO (Herman Hechler) painters and paperhangers 15 Hampden—See p 193

for Aged Men 74 Walnut

for Aged Women 471 Chestnut

for the Friendless (children) 37 Buckingham

for the Friendless (women) 136 William

Life Ins Co of New York (220-222) 293 Bridge

Outfitting Co (Abraham and Joshua Levin) ladies' and men's clothiers (4) 5 Elm

Homer Frank L Mrs h 108 Byers

M Emma h 175 Maple

Mohammed mech rms 58B Vernon

St School Homer c Wilbraham rd

Homestead Building 82-86 Worthington

HOMESTEAD JOB PRINT John C Otto prop (520) 10 Broadway—See p 213

Realty Trust Willard R Whitney and Harry E Steinbrunn trustees real estate (301) 244 Main

Homicki Wladyslaw F tailor 691 and 557 Main h 691 do

Homon Charles emp HMfgCo h 68 Broad

Joseph jr emp HMfgCo bds 68 Broad

Homsey Sam emp FRCo bds 40 Congress

Hondros George h 682 North

Honeyville George R plumber bds 144 Tyler

Hong Kong restaurant 66 Main

Honiker Charles A mech BMCo h 28 Worcester av

Honnay Agnes rem to Amherst

Anna H rem to Amherst

William J compositor PPubCo bds 665 Sumner av

Honsinger Kathryn Mrs h 67 Bradford

Honsinger

Sidney G motorman h 67 Bradford

Hood Alexander B emp HMfgCo bds 747 Worthington

David M h 37 Huntington

Douglas J mech bds 37 Huntington

Edward A mach h 105 Carew

Elizabeth Mrs h 747 Worthington

Ethel cashier 173 Hancock bds 156 Belmont av

Harold F insp USA bds 747 Worthington

Harold W condr StRy h 112 N Main

John D clk B&M freight house h 745 Worthington

Madaline E clk (1) 332 Main bds 747 Worthington

Ola M tchr bds 28 Mountainview

Olive M bkkpr 392 Main bds 37 Huntington

Sadie A rem to Boston

William emp NEWCo h 787 State

William H emp Smith&Wesson h 97 Spring

Hook Archie C emp FRCo h 469 N Main

Dorothy A nurse SpfdHospital bds do

Gustave V clk StRy bds 18 Medford

and Ladder Co No 1 86 Court

and Ladder No 3 Oakland c Dickinson

and Ladder No 5 97 Oak Ind Orchd

and Ladder No 6 25 Mill n Main

and Ladder No 8 Winchester Park

and Ladder No 10 266 N Main c Hooker

Hooker Albert A dept mgr USRubberCo bds 327 Central

Charles P Mrs h 539 State

Edith M h 35 Yale

Elizabeth A wid Arthur H h 19 Stebbins

Elsie J clk SF&MInsCo rms 117 High

Hall 261 N Main

Harold W janitor William st school h 86 Johnson

Hattie E bds 590 Plainfield

Henry F in USA res inq 35 Yale

Julius D h 590 Plainfield

Lillian clk 319 Main bds 19 Stebbins

Louis W supt SProvCo h (3) 14 Holland rd

Martha E h 590 Plainfield

Ralph W com trav bds 539 State

Richard editor and publisher The Republican Co h 87 Mulberry

School 65 Greenwood

The apartment house 248–254 N Main and 7 Greenwich

Hoone Ida J Mrs forewoman Hampden KnittingCo h 33 Arch

Leslie in USA res inq 33 Arch

Louis elect B&A bds 30 Margerie

Thomas J musician h 91 Lyndale

Hooper Alma B housekpr 64 Commonwealth av

Edward R rem to Boston

Herbert R com trav h 48 Chase av

Lester R emp Willys-OverlandCo bds 48 Chase av

Merton A trainman B&M h 87 Main

Phoebe music tchr bds 30 High

William V insp UELCo bds 48 Chase av

CENTRAL Storage Warehouse **FORWARDERS of Household Goods to all Western Points at Reduced Rates.** : : : : Office, 315 BRIDGE STREET

OPPENHEIMER AND FIELD INSURANCE
14 FORT STREET River 4500 Fire—Accident—Auto

Hoose Alma E dressmaker 49 Pearl h do
Cephas lab h 41 Beacon
Hooton John janitor MBCo h 61 High
May emp MBCo bds 61 High
Hoover Earl A dept supt HMfgCo h 61 Albemarle av
Margery rem to Washington D C
Stephen C emp NEWCo h 136 Edendale
Hopcraft Anna E wid Robert T h 18 Porter av
Hope Arthur H Rev pastor Emmanuel Cong Church h 95 Grand
Catherine M wid Charles h 22 Margaret
Charles S h 11 Boston av
Congregational Church 797 State
Elizabeth R bds 22 Margaret
Joseph F lather bds 22 Margaret
Sherman T bds 11 Boston av
William emp TaitBros rms 83 Pearl
Hopkins Allen W insp wires (15) Municipal bdg h 545 Dickinson
Anna R Mrs tchr bds 545 Dickinson
Charles S Mrs nurse h 16 Hall
Daniel A com trav McIntoshCo h 93 Wilbraham rd
Edward fireman rms 62 Vernon
Electy M wid William T bds 33 Johnson
Ellen bds 280 Hancock
Emie C tchr bds 93 Wilbraham rd
Emily M Mrs music teacher 90 Everett h do
Frederick E physician (5) 25 Harrison av h 110 Mill
Frederick S physician MassState Hospital bds 110 Mill
George H S drummer Broadway Theatre h 304 Central
Jess T h 88 Spring
John P emp FCorp h 3 Hampden Ind Orchd
Lillie I steno bds 58 Massachusetts av
Mary A Mrs h (26) 66 Pynchon
Merton W civil engineer FTLey&CoInc rms 47 Virginia
Ruby S steno McIntoshCo bds 93 Wilbraham rd
Theodore L com trav h 420 Sumner av
William C emp HampdenLumberCo h 90 Everett
Hopkinson Bion mfr envelope machines (511) 29 Worthington h 539 State
George H emp USA h 364 Belmont av
Hoppe August cigarmkr emp MH Barnett h 739 Worthington
Carrie E steno NETel&TelCo bds 156 King
Conrad R barber 483 State h 156 King
Ruth M steno 30 Vernon bds 156 King
Hopper Wilbur F com trav h 31 Maple
Hopson Harry B (Green&Hopson) 293 Bridge h 5 Rupert
Roy rms 11 School
Horace Alice Mrs h 63 Park
Horacek Frank J jr letter carrier res W Spfd

Joseph jr insp USA res W Spfd
Horan Alice clk 392 Main bds 236 State
Ann Mrs h 287 Central
Edward salesman rms 20 Bradford
Edward A (Ohio Tuec Vacuum Cleaners) (41) 324 Main rms 16 Plainfield
Helen rem to Leominster
Lawrence J h 290 Sumner av
Thomas J steamfitter UELCo bds 67 Wilbraham rd
Horenstein Israel N barber 110 State h 95 Grenada ter
William clk 174 Worthington bds 95 Grenada ter
Horgan Francis clk SF&MInsCo res Three Rivers
Jeremiah boilermkr h 851 Liberty
Horhorouny Henry emp HMfgCo h 52 Maynard
Hosap emp NEWCo h 52 Maynard
Horigan Daniel h 66 Andrew
Joseph H in USA res inq 66 Andrew
Horine Hanniel M Mrs bds 282 Belmont av
Horn Charles H engineer 54 Fort res W Spfd
Claud F elect bds 37 Greenwood
Elizabeth M Mrs h 37 Greenwood
George sign painter bds 37 Greenwood
Louis O emp NEWCo h 28 Donald
Hornbeck Anna wid John clk bds 49 Bloomfield
Horne Archibald B sales mgr AGS&Bros C Falls h 57 High
Emma B wid William H h (32) 40 High
HORNE FRANK L cider mill and vinegar mfr 311 Main W Spfd tel River 3709W—See p 1460
Ralph J clk 262 Main h 36 Berkeley
Horner Harry E tool designer WWCorp h 60 Revere
Henry O mech emp HMfgCo h (17A) 820 State
Horney William emp HMfgCo bds 288 Chicopee rd
Horonchuk Max rem to New York city
Horowitz Irving plumber h 787 North
Jacob carp h 698 North
Max carp h 47 Montmorenci
Mayer peddler h 110 Bond
Morris peddler h 103 Belle av
Samuel painter h 160 Sharon
—see Horwitz
Horr Daniel P clk PO h 69 Buckingham
Rosalie M h 191 High
Horrigan Delia bds (137) 786 State
Irene tchr bds 127 Chestnut
Horsfall William in U S Army
Hortie Richard W musician h 17 Greenwood
Theresa V Mrs cashier 256 Main h 17 Greenwood
Horton Albert P chauffeur h 89 N Main
Alfred M mgr TheStetsonShop rms 32 Byers
Anna emp 53 Harrison av rms 21 Franklin
Charles emp BMachToolCo res Thompsonville Ct
Charles S insp USA rms 32 Byers
Earl A in USA res inq 89 N Main

Contractors, Builders, Real Estate Loans and Insurances, Notary Public SEE EASTERN LAND TRUST
Open Saturdays until 9 p.m. Tel. River 7974 M. V. CASS, Manager 244 MAIN STREET

CHARLES HALL, Inc. 65 Open Stock China and Semi-Porcelain Dinner Sets

Horton
Emil mech rms 128 Union
Ethel bds 388 Chicopee rd
Guy A h 11 Merwin
Henry rem to Long Island N Y
Herbert D painter and paperhanger 510 Union h do
Laura L tchr h 67 Lebanon
Lawrence rms Monroe Hotel
Richard carp bds 149 State
Roscoe C chauffeur bds 89 N Main
Sarah bds 306 Wilbraham rd
Wilson J mech h 304 Central
Horvack Michael baker rms 31 Elliot
Horwill Hazel M clk 357 Main bds 54 Saratoga
William H h 54 Saratoga
Horwitz David prop The Heller Wall Paper and Paint Co 75 Essex h 56 Montmorenci
Marx tailor h 130 Essex
Mollie seamstress 419 Main rms 30 Allendale
HOSCHKE FRED A pres L M Pierce Co Stearns bdg 305 Bridge h 601 Belmont av—See p 198
Hose Co No 1 86 Court
Co No 7 Chestnut c Bemis pl
Co No 9 Armory opp Cleveland
Co No 10 266 N Main c Hooker
Co No 11 600 Plainfield Brightwood
Co No 12 56 Margaret
and Truck Co No 13 Pine c Cedar
Hosea Fred C supt of materials USA bds 191 Thompson
George H Mrs bds 61 Rittenhouse ter
George L emp USA bds 61 Rittenhouse ter
Myrtle M h 61 Rittenhouse ter
Hosey James I emp USA h 23 Cleveland
William H mach h 57 Miller
Hosford Bertha M wid Howard H nurse h 92 Wellington
Carolyn A bds 92 Wellington
Howard H emp HMfgCo h (21) 10 Sumner av
William H emp HMfgCo h 1019 State
Hoskins Ernest J treas and mgr Harvey & Lewis Co 331 Main and sec and treas Art Photo Co 333 Main res Longmeadow
Herbert W clk 331 Main res Longmeadow
Hosley Earl in USA res inq 59 Demond
Emma L wid Loring H h 60 James
Ernest D emp NEWCo bds 60 James
Frank M emp SAircraftCorp h 59 Demond
Hartwell emp ForestPark h 21 Daytona
H Everton dentist (904) 387 Main h 10 Ridgewood pl
Nelson R clk SF&MInsCo h 12 Brookline av
Paul emp MDFCo bds 59 Demond
Walter A physician 145 Clarendon h do
Hosmer Austin H insp USA h 176 Orange
Edward E apron and coat supply 522 Dickinson h do
Eugene C salesman 521 Worthington h (7) 237 Bay
George W in USA res inq 52 Vermont

Hosmer
Grace T Mrs night tel supervisor WUTelCo h 86 Woodside ter
Harry E mach h 797 Worthington
John C rem to Hartford Ct
Laura wid Charles H h 47 Marble
Lillian B rem to Hartford Ct
Malcolm D h 72 Bloomfield
Milford B in USA res inq 554 Dickinson
Paul H in USA res inq 554 Dickinson
Rosetta wid D S rem to Hartford Ct
William E chief insp USA h 554 Dickinson
Hostetter Arthur rem to New Haven Ct
Hotaling Arthur lab h 165 Union
G F Co George H Gates mgr merchandise brokers (302) 274 Main
Hotchkiss Abigail wid Frank W bds 24 Lyndale
Ida M bkkpr 89 Logan bds 116 Pasadena
Seth W plumber emp 20 Dwight res Agawam
Hotel Armory Jeremiah B Donovan prop 21 Walnut
HOTEL EMPIRE (HotelEmpireCoInc) Bernhard Radding mgr 657 Main—See p 126
HOTEL EMPIRE CO INC Bernhard Radding pres and treas Edward Radding v pres Moses Winitsky clk props Hotel Empire 657 Main—See p 126
Gilmore Bellevue Hotel Co props 420-426 Main
HOTEL GRAND John J McCarthy prop hotel (European) 241 Worthington—See p 125
Gratia Mrs Gratia Hayes prop 234 Worthington
HOTEL KIMBALL Hampden Hotel Co props Fred W Peverley resident mgr 140 Chestnut and 415 Bridge—See p 124
Lincoln Mrs L Garrick prop (furnished rooms) 159 State
HOTEL RAINVILLE Mrs George C Rainville prop 32-34 Byers—See p 126
Roland Lawrence F O'Brien prop 149 State
Royal The Mrs Anna Donovan prop 233 Main
HOTEL RUSSELL Louis C Hartenstein prop 222-224 Main—See p 126
Russell Block 222-232 Main
HOTEL VICTORIA Mrs Elinor M Garrick prop 166 State—See p 125
HOTEL WORTHY Hotel Worthy Inc props William W Benson treas and mgr Main c Worthington—See p 122
HOTEL WORTHY INC Alfred Leeds pres Ray M Sanford Westfield v pres William W Benson treas and mgr Charles Warren Westfield sec props Hotel Worthy Main c Worthington—See p 122
Hotine George rem to New York city
HOTTIN ALFRED H treas and mgr Light Pub Co Inc 54 Taylor h 1353 North

"Certified" Ice GUARANTEED TO BE PURE & WHOLESOME FOR ALL PURPOSES SOLD BY THE Springfield Ice Co. 47 DWIGHT ST. 195 ALDEN ST.

S. J. CORDNER CO. Prest-O-Lite Gas Tanks CONSTANTLY ON HAND 22 Taylor St. 425 St. James Av. 20 Oak St.

Hottin
Arthur chauffeur h 25 Orleans ct
Charles driver bds 25 Orleans ct
Melville in USA res inq 25 Orleans ct
Ovila F pressman 367 Worthington h 104 William
Sieferd tailor h 25 Orleans ct
Hough Alfred L motorman h 384 Armory
HOUGH CASH RECORDER CO W C Godfrey pres H C Spence treas and gen'l mgr mfrs cash recorders office and factory Ind Orchd—See p 181
Houghtaling Harry H mech h 10 Andrew
Nathaniel painter h 53 Palmer av
Houghton Ada L bkkpr 435 Dwight bds Allen n Sumner av
Anna E h 27 Bryant
Arthur L poultry dealer h Allen n Sumner av
HOUGHTON F E & CO A Judson Young mgr investment securities (622) 387 Main—See p 42
Carrie F clk (1008) 387 Main bds 30 Howard
Esther L tchr bds 54 Forest
George H carp h 39 Norfolk
George P hoseman EngineCoNo5 Ind Orchd h 148 Berkshire av
George W in USA res inq 54 Forest
Grace A tchr rms 69 Buckingham
Harold D emp DaleBros h 87 Armory
M A Tansley Mrs modiste 29 Elliot h do
Madeline tel opr rms 319 State
Mary M wid William J h 26 Patton
Michael I clk h 21 Auburn
Raymond L emp 495 Berkshire av bds 148 do
Sybil D wid James bds 16 Woodside ter
William A com trav 404 Dwight h 54 Forest
Houle Ephraim mach h Rumrill rd
Eva emp SpfdHospital bds do
Helene Mrs bds 312 Main Ind Orchd
Isadore carp h 21 Continental
Joseph h 632 Belmont av
Michael carp h 20 Holyoke
Napoleon emp HFCCo h 22 Quebec Ind Orchd
Victor emp BMachToolCo bds 17 Grace
William V emp FTLey&CoInc h 427 Orange
Houlihan Ann wid John h 369 Main Ind Orchd
Ellen R tel opr LMfgA bds 369 Main Ind Orchd
Helen G steno FMWBCo rms 709 Belmont av
John J steamfitter h 12 Richelieu pl
John J insp USA rms 93 Bristol
Leo J in USA res inq 476 Belmont av
Mary emp 31 Maple bds 103 Tenth
Mary A wid Michael bds 17 Dunmoreland
Mary E bds 51 Auburn
Michael H mech bds 16 Richelieu pl
Michael J emp B&M h 51 Auburn
Patrick driver h 59 Cass
Patrick F (Houlihan&Leary) 694 Main h 476 Belmont av

Houlihan
Patrick J bartdr 209 Chestnut h 20 Tracy
Raymond bds 476 Belmont av
Richard P chauffeur h 145 Everett
Thomas molder h 94 Essex
Thomas F emp CVMfgCo bds 369 Main Ind Orchd
William hostler bds 43 Dorn
William F bartdr 63 Bridge bds 51 Auburn
& Leary (Patrick F Houlihan John C Leary) groceries fish and meat 692–694 Main
—see Holian
Hourihan Helen bds 768 Liberty
HOURIHAN JAMES C lessee Daily News Job Print and Bindery (423) 387 Main h 31 Cherryvale av—See p 212
John emp city rms 21 Walnut
Katherine A clk 357 Main bds 31 Cherryvale av
Louise emp CBWireWks bds 768 Liberty
Margaret emp 229 Main bds 15 Colton
Michael chauffeur bds 284 Liberty
Timothy Mrs h 768 Liberty
Timothy J h 22 Chester
House Clarence W toolmkr h 66 Pendleton av
Elsie bds 68 Margaret
Gertrude L clk bds 56 Cortland
of the Good Shepherd The 518 Wilbraham rd n cemetery
HOUSE SAMUEL tinsmith plumber and sheet metal worker 68 Margaret h do—See p 202
Walter J rem to New York city
Walter J Mrs steno (319) 33 Lyman bds 458 Dickinson
William G mach h 28 Osgood
—see Howe and Howes
Household Oil Delivery C J Inman representative oil dealers 100 Albany n railroad
Housman Albert E h 83 Walnut
Mildred M S bds 83 Walnut
Houston Beatrice rms 16 Mattoon
Charles salesman h 89 Westminster
Donald M draftsman USA rms 580 State
Edgar A insp KMCo h 55 Maynard
Emeline E wid Richard K h 34 Florida
Georgia tchr Jefferson av school res Chicopee
Gladys A clk MassMutLifeInsCo bds 260 Pearl
Henry H clk B&A h 260 Pearl
Louisa F wid Osman N h 175 Maple
Mabel L bds 34 Florida
Mary A h 85 Keith
May I bds 175 Maple
Nellie I wid John h (1) 208 N Main
Robert G h 21 Chester
Hovanesian Leon tailor 188½ Chestnut h 33 Centre
Hover John H insp USA h 22 Claremont
Hoves Hildegarde Mrs dressmkr h 80 Spring
Hovey A Hayward bds 234 Union
Albert Henry h 234 Union

For quick, sure results phone your want ads to THE UNION RIVER 3200

POOLE DRY GOODS COMPANY Successor to W. D. Kinsman Co. *Men's Furnishings*
Main, Cor. Bridge, and Court Square Store, Main Cor. Court Square

Carrie wid William H h 80 Northampton av
Charles F mach h 37 Benton
Chauncey H rem to Chicopee
Edward F emp HMfgCo h 37 Benton
Ethel student bds 52 High
Fred William investments and real estate h 52 High
Ida H (GoodwinCorsetCo) (403) 356 Main rms 25 Hawley
Robert F physician and surgeon "The St James" 5 Oak h 151 Forest Park av
Walter R student bds 234 Union
Hovis Orison E clk MassMutLifeInsCo h 17 Kenwood ter
Howard Alice E Mrs h 55 Oak Grove av
Alice S wid George E h 165 Mill
Anna wid Charles G h 888 Allen
Anna G bds 165 Mill
Bertha M tchr bds 849 Liberty
Bertha M bds 41 Bancroft
Bessie M bds (6) 84 Allen
Bradbury Mrs bds 471 Chestnut
Carrie wid David bds 471 Chestnut
Charles A waiter h 68 Congress
Charles M h 74 Forest Park av
Clarence mail porter Union Station bds 54 Sherman
Clarence E clk 325 Belmont av h 72 Burr
Clarence O in USA res inq 318 Wilbraham rd
Clyde M rem to Connecticut
Company The (William H Klein John G Findeisen) liquor dealers 21-23 Lyman
Cornelius E lab h 77 Norwood
Daisy asst cook 120 High bds do
David W rms 46 Main
Edith E Mrs masseuse 5 Temple h do
Edward C lab h 77 Norwood
Edward G carp h 118 Wilson
Elmer H supt 123 Carew h 268 Pearl
Emily W bds 99 School
Ethel N emp BBNoteCo bds 26 Hickory
Etta L Mrs dressmkr 1372 North h do
Frank printer rms 44 Pynchon
Fred L h 22 Trillium
Frederick A h 30 Bellevue av
George A letter carrier rms 420 Main
George D clk MurdoughBros h 120 Massasoit
George E v pres and treas SWasteCo Mill n Locust and in USA res inq 165 Mill
George H prof AmIntCol h (18) 820 State
Harry G price clk 404 Dwight rms 80 Spring
Helen clk 205 Worthington bds 193 Water
Henry E mach USA h 73 Euclid av
Henry J emp USA h 411 Chestnut
Herbert in U S Army
James emp SAircraftCorp rms 104 N Main
James emp USA rms 66 Vernon
James E asst station opr UELCo h 51 Acushnet av

James H carp h 41 Bancroft
James J clk USA rms 103 Spring
Jane C wid Nathaniel W bds 409 Union
Jessie S Mrs nurse h 9 Keith
John emp USA rms 50 Mattoon
John R emp B&A h 69 Wilbraham rd
Joseph C emp USA h 488½ Mill
Julia A clk 392 Main bds 16 High
Launcelot emp NEWCo rms 274 Pine
Lena M wid Dwight h (6) 84 Allen
Louie W agt h 888 Allen
Louisa M A wid Harvey C h 16 Orange
Lucinda C music tchr h 986 State
Lynn in USA res inq 30 Bellevue av
Mabel Mrs steno bds 49 Andrew
Margaret M dressmkr 16 High bds do
Marion F clk 357 Main bds 318 Wilbraham rd
Mary wid Augustus A h 63 Oak
Mary J dressmkr 24 Bliss bds do
Mary J bds 63 Oak
Mary W wid James R bds 42 Longfellow ter
Orlando M salesman WETruesdell res W Spfd
Oscar E rem to Suffield Ct
Patrick E private USA h 22 Lillian
Patrick H emp SBrewCo h 123 King
Philip emp JFDubour bds Parker Sixteen Acres
Philip W Mrs steno (400) 21 Besse pl bds 49 Andrew
Phoebe C mgr (406) 417 Main bds 43 Westford av
Raymond E rem to Boston
Rose A wid William H dressmaker 29 Mattoon rms do
Sophia W h 99 School
St School 59 Howard
Sumner M salesman bds 22 Trillium
Thomas J emp city h 30 Marble
Thomas J clk USA res Westfield
Tyler J ins agt (506) 387 Main h 318 Wilbraham rd
Walter yard foreman WMfgCo h 50 Jefferson av
Walter E emp 179 Dwight rms 26 Besse pl
Walter W in USN res inq 20 Clyde
William emp HMfgCo h 86 Maynard
William F emp city h 739 Main
William F emp WGTait h 20 Clyde
William F jr emp B&A bds 20 Clyde
Howarth Grace steno USRubberCo bds 193 Water
Helen E steno PostalTelCableCo bds 193 Water
John H insp USA h 193 Water
Thomas R janitor 290 Sumner av h do
Howcrouft Price H emp FCorp h 52 Berkshire Ind Orchd
Howe Albert S h 38 Lyndale
Alexander cigarmkr 32 Hampden h 32 Greenacre sq
Arthur B emp FRCo h 260 Orange
Charles K gardener bds 15 E Hooker

EXPERIENCED and RELIABLE Men for Packing HOUSEHOLD EFFECTS
: : : : Office, 315 BRIDGE STREET
CENTRAL Storage Warehouse

OPPENHEIMER AND FIELD INSURANCE
14 FORT STREET River 4500
Policies of Every Kind In All the Best Companies

Howe
Charles M cigarmkr 32 Hampden h 22 Greenacre sq
Charles M jr bds 22 Greenacre sq
Donna M steno emp (804) 387 Main res Agawam
Emily A rem to Pittsfield
HOWE FREDERICK G prop Taylor's Music House 482 Main h 51 Westminster—See p 198
George D com trav h 38 Whittier
George E emp Smith&Wesson h 175 Alden
George E jr insp USA h 130 Norfolk
George M clk MassMutLifeInsCo h 76 W Alvord av
George W S monument dealer 15 E Hooker h do
Harold H in USA res inq 38 Lyndale
Henry E salesman 211 Worthington h 20 Florence
Herbert O emp FRCo h 11 Hiawatha
Jennie M proofreader SP&BCo bds 65 Buckingham
J Frank h (30) 820 State
Leverett S foreman USA h 118 Belvidere av
Lillian G tchr bds 38 Byers
Lucy E emp BSCorsetCo bds 13 Morris
Luella E wid Frank cook h 13 Morris
Maveretta Mrs bds 32 Kenwood Park
Nanette Mrs h 155 Quincy
Oscar E railway mail clk h 52 Ranney
Philip D in USA res inq 38 Whittier
Walter R with Taylor's Music House 482 Main bds 51 Westminster
Warren F clk 312 Main bds 112 Commonwealth av
William rem to Canada
William F h 112 Commonwealth av
—see House and Howes
Howell Annie H h 32 Kenwood Park
Hazel saleswoman 357 Main bds 54 Saratoga
James J motorman StRy h 122 Tyler
Rosalind W Mrs rms 45 Warner
William mech h 54 Saratoga
Howes Dorothy M Mrs h 5 Crystal av
Edward T bkkpr 521 Worthington res Holyoke
Florence F Mrs tchr TechHigh School bds 66 Auburn
Francis E driver SProvCo h 51 Revere
George C foreman UELCo h 155 Catharine
Grace Mrs bds 155 Catharine
Harry W compositor Loring-Axtell Co h 66 Auburn
Howard E emp BMCo bds 219 N Main
James R h 165 Westminster
Jennie A wid E W h 219 N Main
John H chauffeur HPStoneCo h 1242 North
Lyman R consulting architect h 41 Keith
Mary E wid Charles A h 1141 North
Paul S (Howes&Howes) (1010) 387 Main h 52 Bay
Ralph Waldo in USA res inq 155 Catharine

Howes
Sarah C wid Elisha T bds 471 Chestnut
William B janitor h 541 State
—see Howe and House
Howett James rms 14 Mattoon
Howie Wendell D rem to C Falls
Howland Alice F tchr bds 53 Chase av
Clara G steno SF&MInsCo bds 53 Chase av
Earle R foreman USA h 190 Hancock
Edward in USA res inq 53 Chase av
Edward A rem to Pittsfield
Edward A clk USA bds 25 Hall
Frank D foreman Gibson-Hollister MfgCo res inq do
George H in U S Army
Gertrude E monotype opr FA BassetteCo rms (E) 6 Temple
H C Mrs rem to Bernardston
Helen bds 20 Kenwood ter
John G sec The Oliver & Howland Co 240 Main h 20 Kenwood ter
Stephen H treas The Oliver & Howland Co 240 Main h 226 Sumner av
Howlett Ethel R tchr rms 310 Union
Margaret C tel opr UELCo h 274 Pearl
Mittie wid George h 30 Palmer av
Howley Tom L in U S Army
Howran—see Horan
Hoxie Sylvester E insp USCustoms (3) 300 Main res Northampton
Hoy George clk rms 223 Worthington
Hoye James B h 93 Sherman
James B jr draftsman bds 93 Sherman
Mary R clk MassMutLifeInsCo bds 93 Sherman
Hoyle Ada C nurse 140 High bds do
George A emp BMCo bds 158 Walnut
Herbert R clk bds 55 N Main
Herbert W emp HFCCo h 55 N Main
Raymond emp FCorp bds 55 N Main
Hoyt Alice asst to sec Chamber of Commerce rms 32 Byers
Annie A Mrs h 15 Hawley
Archibald A teamster BSS&WCo rms 46 Main
HOYT CHARLES L furrier (6) 508 Main h (H) 6 Temple—See p 110
Clara wid John bds Allen n city line
Grace Mrs saleswoman 345 Main h 9 Armory
Harry rms 478 N Main
Helen M steno KMCo bds 15 Hawley
Homer h 515 Berkshire av
Marion rms 97 Spring
Marion H h 64 Grosvenor
Mason N in U S Army
Vivien visiting nurse 3 Market bds 84 Chestnut Ind Orchd
Hozoski S emp BMachToolCo res Chicopee
Hromada Robertr brazier h 125 Andrew
Hronek Annie Mrs cigarmkr emp 32 Hampden res W Spfd

WE SELL FIRE, LIFE, ACCIDENT AND HEALTH INSURANCE. ARE YOU INSURED? IF NOT—— SEE
EASTERN LAND TRUST
Open Saturdays until 9 p.m. M.V. CASS, Manager
Tel. River 7974 244 MAIN STREET

CHARLES HALL, Inc. Sterling Silver, Cut Glass, Pottery, and Fine China

Hronek
Frederick cigarmkr emp 32 Hampden res W Spfd
Huard Dora emp VSGCo bds 55 Medford
Jacob bds 55 Medford
Joseph h 115 Colton
Hubach Gustave draftsman h 112 Wilber av
Hubaty Alois emp 421 Main h 228 Pendleton av
Hubbard Ada milliner (424) 374 Main res inq do
Alfred lab rms 284 Burghardt
C Adelaide steno BBNoteCo bds 15 James
Catherine E tchr HSCommerce rms 60 Sherman
Charles B rms 76 Byers
Charles C emp USA bds 63 Westford av
Charles D clk 260 Main res W Spfd
Charles G in USA res inq 98 Bay
Charles L emp USA h 63 Westford av
Cherilla G wid Charles H h 359 White
Doris W steno (721) 381 Main res W Spfd
Edith G tel opr FRCo bds 659 State
Edward G emp FRCo rms 19 Donald
Eleanor W wid George bds 232 Walnut
Ella wid Herbert rms 253 N Main
Eugene prop Springfield and Suffield Express 315 Bridge res Suffield Ct
Francis Mrs bds 178 Dickinson
Frank H stock clk PPubCo h 34 Salem
Fred A mgr (203) 317 Main h 80 Florida
Fred C com trav 260 Main res W Spfd
George A real estate and insurance bds 48 Keith
George D in USA res inq 98 Bay
George D pickle mfr 145 Lyman h 48 Carlisle
George W physician 327 State h do
Gertrude M cashier 180 Lyman bds 98 Bay
Gilbert E h 221 Worthington
Harold H brakeman B&M h 25 N Main
Harold P bds 146 Mill
Howard M in USA res inq 30 Berkeley
James W v pres Rice & Lockwood Lumber Co (28) 307 Main h 147 Long Hill
Jennie C Mrs dressmaker 15 James h do
John lab rms 284 Burghardt
John P in USA res inq 15 James
Julia E wid Charles E h 327 State
Julia M wid Marshall N h 58 Kenwood Park
Louisa S wid Shannon B h 9 Temple
Louise J artist bds 58 Kenwood Park
Luella Mrs rooming house 221 Worthington
Luella wid Willard h 659 State
Mabel H clk 242 N Main bds 98 Bay

Hubbard
Marian L bkkpr 42 Taylor h 97 Spring
Maude E bds 30 Berkeley
M Nash Mrs h 59 Kenwood Park
Olive W Mrs bkkpr BSCorsetCo res Chicopee
Paul F h 16 Sumner av
Walter P rem West
William K emp USA h (7) 25 White
Hubbell Charles W lab bds 105 Walnut
Fred C emp Wright Ditson-Victor Co h 19 Cliftwood
Frederick P foreman BSCorsetCo res W Spfd
George H h Trinity ter
Lindley D colonel ordnance dept USA h 248 Pearl
Hubbs Etta R wid Edward K clk B MachToolCo h 347 N Main
Hubby Arthur L emp USA h 321 Belmont av
Huber Anton emp BMCo h 146 Cedar
Edmond emp BMCo bds (8) 11 Jenks
Joseph shoemkr emp 175 Hancock bds 519 Main
Hubert Arthur emp USA h 84 Sargeant
Arthur L emp USA h 158 Walnut
Emanuel A emp HMfgCo h 46 Harvey
Joseph A polisher h 78 Saratoga
Marion H carp h 439 Franklin
Huck Andrew rem to W Spfd
Carl H (Huck'sTransfer) 38 Hampden h 36 Spruceland av
Henry (Huck'sTransfer) 38 Hampden h 101 Westminster
John L towerman B&A h 22 Cherrelyn av
Raymond H (Huck'sTransfer) 38 Hampden h 101 Westminster
William mach h 9 Prince
Huck's Transfer (Henry, Raymond and Carl H Huck and Charles S Vining) light and heavy trucking 38 Hampden
Huckins Arthur L mgr SRendCo res W Spfd
Arthur S engineer BMCo h 50 Cypress
Bessie tchr bds 75 Alexander
Maude E rem to S Manchester Ct
Huckle Emma clk 271 Main rms 32 Noel
Huddleston Lucetta R nurse bds 259 Bay
Helen steno bds 259 Bay
Huder Ferdinand E emp SAircraftCorp h 17 Noble
Hudgins C Lynn clk 211 Worthington bds 25 Orleans
Edrie B tchr bds 25 Orleans
Herman B janitor UELCo h 25 Orleans
William T patternmkr h 15 Orleans
Hudlin Hazen carp h 144 Tyler
Hudon Alice E bds 31 Linden
Charles E (Norris&Co) (22) 327 Main res W Spfd
Hudson Charles W shipper NatEquipCo h 74 Vermont
Harry J emp 23 Hampden res Southwick
Henry W Mrs bds 777 State
James F clk 262 Main rms 88 Spring

"CERTIFIED" NATURAL ICE Look for the Yellow Wagon Springfield Ice Co. 47 DWIGHT ST. 195 ALDEN ST.

S. J. CORDNER CO. TELEPHONE RIVER 337 22 Taylor St. OPEN DAY AND NIGHT GARAGE 425 St. James Av. 20 Oak St.

Hudson
Jennie Mrs bds 136 William
John W insp SGLCo h 54 Cortland
Mabel E clk MassMutLifeInsCo bds 30 Myrtle
Mary L Mrs h 30 Myrtle
Matthew M emp TaitBros h 18 Massasoit pl
HUDSON MOTOR CARS J S Harrington Inc distributors 275 Chestnut—See p 20
William H emp USA rms 214 King
Huestis H Cuthbert (Huestis&Huestis) 145 Chestnut bds 120 Washington rd
M Helen music tchr 120 Washington rd bds do
M Lyde wid George A h 120 Washington rd
Raymond W (Huestis&Huestis) 145 Chestnut bds 120 Washington rd
& Huestis (HC&RWHuestis) architects 145 Chestnut
Huettner Anna clk bds 194 Commonwealth av
Christian J delicatessen 595 Main h 141 Union
Henry S bakery 568 Main h 18 Morris
John baker h 194 Commonwealth av
Huff Benjamin lab rms 158 Union
Halsey bds 89 Adams
Huffman Edward R h 437 Orange
Hufield Alexander in USA res inq 856 Worthington
Eugene F in U S Army
Guy in USA res inq 856 Worthington
Huges Harold rms 94 Elliot
Huggard Martin T clk 1083 State bds 1108 do
Hughdy Marguerite K bkkpr 201 Worthington rms 85 Spring
Hughes Alexander clk MassMutLifeIns Co h 16 Monson
Alfred W carp 127 Monroe rms 146 Colton
Arnold V in U S Navy
Bernard E engineer h 75 Pynchon
Charles E insp USA h 182 College
Christopher lab bds 122 Quincy
Edward H h 198 Belmont av
Edward Hugh com trav h 38 Plymouth
Edward J (EdwardJHughesCo) (414) 274 Main h 274 Forest Park av
Edward J tailor 114 Oak h do
Edward J Co (EdwardJHughes) real estate (414) 274 Main
Ella L tchr rms 115 Essex Ind Orchd
Elsie W tchr bds 108 Calhoun
Franklin N sec Commercial Trust Co 266 Main res W Spfd
George H lawyer (239) 31 Elm h 198 Belmont av
Humphrey carp h 313 Orange
James R rem to Boston
John peddler rms 76 Vernon
John bds 22 Morris
John emp 153 Chestnut h 874 Berkshire av Ind Orchd
John jr mech bds 874 Berkshire av Ind Orchd

Hughes
John J Mrs dressmaker 22 Morris h do
John T grocer 56 Reed h 258 Wilbraham rd
Mae C clk 366 Main res Longmeadow
Margaret bds 65 Bryant
Martin motorman bds 284 Liberty
Mary Mrs h 74 Linden
Mary C bds 198 Belmont av
Mary R bds 48 Alden
Raymond in USA res inq 254 Main Ind Orchd
Robert A emp USA h 311 Allen
Robert W foreman FCorp h 63 Berkshire Ind Orchd
Rufus h 483 Allen
Teddy corporal USRecruitingStation 17 Hampden bds 152 N Main
Thomas bds 22 Morris
William J emp HMfgCo h 58 Cortland
William T emp 162 Bridge res E Longmeadow
—see Hewes
Hugins Sallie G tchr bds 787 Main
HUIE HERBERT E sec and treas Mutual Fire Assurance Co of Spfd (608) 500 Main h 20 Massachusetts av—See p 142
Hulbert Homer B h 36 Marengo Park
Hulen Bertram D reporter TheRepublican rms 100 Mill
Edward emp USA rms 100 Mill
Hulett Grace J emp T-PACo h 124 Cedar
Helen S clk 464 Main bds 47 Bradford
Myron S condr StRy h 35 Cambridge
Olney T driver h 47 Bradford
Sophia Mrs bds 124 Cedar
Hulings Anner E Mrs tchr bds 166 Forest Park av
Huliston James E D buyer 392 Main h 72 Armory
Hull Albert emp G&BMfgCo rms 63 Vernon
Benjamin A emp SP&BCo rms 431 Main
Carrie L Mrs h 38 Reed
Clara D missionary bds 44 Crestwood
Elizabeth A rem to Washington D C
Ellis F real estate rms (13) 66 Pynchon
Harry F elect h 210 Pendleton av
Henry A plumber h 56 Cortland
Kate F bds 25 School
Marion E clk 392 Main bds 56 Cortland
Natalie G clk 140 Main h 56 Cortland
Robert S accountant emp (615) 293 Bridge h 18 Hiawatha
Hullah Walter emp USA h 29 Ladd
Hulland John in U S Army
Hulme Edwin C civil engineer h 18 Somerset
Hultgren Arvid mach bds 87 Andrew
Otto E foreman NEWCo h 71 Sycamore
Huluk Kiej lab h 170 Sharon
Humason George cigarmkr emp 479 Main rms 93 Bridge

The best authority on all branches of sport is THE UNION

POOLE DRY GOODS COMPANY Successor to W. D. Kinsman Co *Cloaks and Suits*
Main, Cor. Bridge, and Court Square Store, Main Cor. Court Square

Humason
Herbert C clk PO res W Spfd
Humberston Clifford com trav FMPudan &Co res Albany N Y
Frank B emp HMfgCo h 34 Gordon
Harry clk FRCo h 402 Sumner av
Helen M tchr HSCommerce bds 106 Pasadena
John T emp KMCo h 106 Pasadena
Humbert Gladys bds 125 William
Humiston Henry carp rms 548 Main
Hummel George H compositor TheRepublican bds 22 Morris
John E ball player h 34 Myrtle
William A in USA res inq 86 Charles
Humpage Florence B tchr bds 519 Belmont av
James h 519 Belmont av
Humphrey Benjamin F h 131 Princeton
Benjamin F jr foreman HMfgCo h 59 Mapledell
Harley C clk Westfield h 436 Union
Howard F clk bds 436 Union
James pres Electric Automobile Service Inc 113 Vermont res Longmeadow
James J prin asst engineer (328) Municipal bdg h 56 Vermont
Lemuel lab h 45 Bridge
Lemuel jr lab bds 45 Bridge
Lizzie bds 41 E Hooker
Maybelle W bds 31 Albemarle av
Raymond C mach h 43 Roseland
Thomas emp USA bds 589 State
William H clk 75 Temple h 31 Albemarle av
Humphries Leonard mach h 36 Queen
HUNGARY LITTLE THE Joseph Braun prop restaurant 189 Main—See p 229
Hunn Abbie F wid Benjamin W h 44 Marble
Hunnewell Lucius M emp Smith&Wesson h 15 Keith
Hunt A C & Co (James S Adams A E Blair) pork packers cold storage and provisions 16 to 32 Sanford
Allen M timekpr SProvCo h (2) 26 Jenks
Angie L wid Wilford bds 11 Warner
Arad h 595 White
Carl W cable splicer bds 624 Belmont av
C Ernest foreman Smith&Wesson res Agawam
Charles A gardener h 173 Marion
Charles E rem to Bridgeport Ct
Charles F pres and sec The S M Hunt Co (7) 25 Harrison av h 260 Pearl
Charles W carp h Allen n Sixteen Acre rd
Chester B in USA res inq 173 Marion
Clifford F clk MassMutLifeInsCo res Longmeadow
Dwight well digger h Harmon av
Edward B treas The S M Hunt Co (7) 25 Harrison av h 73 Sylvan
Ellis & Co Fred A Hubbard mgr brokers (203) 317 Main
Frank E toolmkr h 221 Orange
George W hoseman bds 173 Marion
Harry W h 30 Colonial av
Herbert clk Rood&WoodburyCo rms 117 Main

Hunt
Herbert L plumber h 26 Eddywood av
Homer painter bds 41 Charles
Irving A rem to Worcester
J Grace bkkpr 567 Main bds 87 Bancroft
John emp BMachToolCo res Somers Ct
John F mach h 71 Knox
Leonora Mrs bds 595 White
Lottie A Mrs h 116 Belmont av
Luella M cashier 357 Main bds 173 Marion
Marian nurse rms 18 Forest Park av
Marshall G clk 140 Main bds 117 do
Mary R Mrs bds 232 Walnut
Maude A bds 71 Knox
Nora J Mrs h 158 Walnut
Paul Mrs rem to Alabama
Raymond T rodman (410) Municipal bdg bds 624 Belmont av
Richard H bond salesman h 96 Magnolia ter
Robert carp h Brickett
Russell P cost clk BMCo bds 147 Belmont av
Ruth H steno (806) 387 Main bds 595 White
Ruth J supervisor 140 High bds do
Sadie S h 119 Ashley
S M Co The Charles F Hunt pres and sec Edward B Hunt treas paper stock dealers (7) 25 Harrison av
Stiles W foreman Smith&Wesson h 174 Fort Pleasant av
Walter E emp Smith&Wesson bds 624 Belmont av
William A h 193 Westford av
William F asst div foreman NETel &TelCo h 624 Belmont av
William T emp USA h 57 Hastings
Willifred E flour grain and feed 488 Mill res Greenfield
Hunter Anna wid Sam bds 21 Ringgold
Archie R rem to Boston
Arthur C engineer B&M h 241 Massasoit
Bessie M wid Harry h 1534 North
Charles J harnessmkr 63 Market and mgr 20th Inft Band h (E) 82 Bridge
David Y emp BMCo bds 33 Commonwealth av
Edna Mrs asst Dr F H Harvey h 288 Chestnut
Frederick A meter installer UELCo h 643½ Main
George cigarmkr h (8) 54 Patton
George B emp IversExpress 44 Pynchon res W Spfd
George M dept mgr 392 Main rms 47 Mattoon
George W mach h 39 Montmorenci
Georgianna E wid Thomas F rem to Longmeadow
Hilda bds 100 Massachusetts av
James linotype opr TheRepublican h 17 Beaumont ter
James H h 18 Herman
Lester A claim investigator Aetna LifeInsCo rms 127 Spring
Loretta tel opr bds 393 Walnut
Margaret Mrs bds 643½ Main

Our NEW WAREHOUSE is ideal for storing HOUSEHOLD GOODS. Modern, Fireproof, and Clean. ... ... Office, 315 BRIDGE STREET.
CENTRAL Storage Warehouse

OPPENHEIMER AND FIELD INSURANCE SERVICE
14 FORT STREET River 4500

Hunter
Minnie A steno (1004) 387 Main bds 31 Albemarle av
Morris grocer and meat market 30 Parker Ind Orchd h do
Nellie F clk 12 Stearns sq bds 94 Walnut
Raymond M emp NEWCo h 420½ St James av
Rosabelle B wid Charles E h 41 Spring
Samuel J rem to Boston
Sarah J rem to Ludlow
Huntington Charles A emp Smith&Wesson h 364 Belmont av
Edward C emp NEWCo h 185 College
Eveline Mrs h 19 Gordon
Everett I rem to Mechanicsville N Y
Guy W rms 72 Pearl
Harwood Rev h Central c Madison av
Helen tchr bds 684 St James av
Herbert G emp NEWCo h 6 Sheldon
The apartment house 8 Huntington
William S rem to Mechanicsville N Y
Huntley Carrie D tchr bds 29 Pasco rd Ind Orchd
Clarence M rem to W Spfd
Frank carp rms (23) 437 Main
Henry E rms 17 Locust
Lydia B Mrs clk 384 Main h 28 Saratoga
Martha J wid Niles R h 24 Sherman
Pearl rem to New York city
Sherman E motorman h (5) 38 Bradford
Huntoon Frank E bartdr HotelGrand h 31 Marlboro av
Lawrence A emp NEWCo h 7 Kensington av
Huntting Henry R treas and mgr H R Huntting Co Inc (510) 21 Besse pl h 22 Temple
HUNTTING H R CO INC Henry R Huntting treas and mgr booksellers (510) 21 Besse pl—See p 53
Huot Arthur J brakeman B&M h 25 Massasoit pl
Mary Mrs bds 189 Main Ind Orchd
O Levi patrolman h 66 Ranney
Pauline E clk 392 Main bds 66 Ranney
Samuel emp HFCCo h 139 Main Ind Orchd
Hupfer Charles rem to Pittsfield
Oscar L emp BSThreadWks h 406 Mill
Hupman Jess S chief of service Hotel Kimball bds (3) 38 Arch
HUPMOBILE MOTOR CARS Stoddard Motor Car Co distributors 461 Worthington—See p 13
Hurd Carrie W Mrs bakers' goods 124½ Spring h 126 do
Charles T chauffeur 435 Dwight h 54 Princeton
F Harding accountant emp (615) 293 Bridge bds 40 Foster
Franklin B rem to Greenfield
George E emp KMCo h 33 Pendleton av
Harold clk BMCo bds 318 Wilbraham rd

Hurd
Hattie F wid Albert bds 48 Rochelle
H Clinton foreman PPubCo h 318 Wilbraham rd
H Clinton Mrs clk 411 Main bds 318 Wilbraham rd
Herbert L emp KMCo h 384 Walnut
Herbert L jr clk 477 State bds 384 Walnut
Joel B emp USA h 126 Spring
Lettie Mrs h 133 Carew
Raymond E artist h 48 Rochelle
Woodbury C lab h 58 Birnie av
Hurlburt Andrew C waiter rms 68 Court
Edith L tchr bds 76 Mill
Edward L Mrs h 76 Mill
Ethel E clk (508) 33 Lyman bds 122 White
Horace R tinsmith bds 42 Monmouth
Maude waitress depot restaurant rms 33C Main
Olive R steno FRCo bds 42 Monmouth
Watson W (Hurlburt&Doran) 37 Stockbridge h 16 Johnson
HURLBURT & DORAN (Watson W Hurlburt and Joseph F Doran) mantels, tiling etc 37 Stockbridge—See p 162
Hurlbut Cornelius S dentist (804) 318 Main res.E Longmeadow
Julia wid J Searle h 33 School
Hurlbutt Perley M fireman h 172 N Main
Hurley Agnes clk bds 30 Vinton
Agnes nurse 105 Central rms do
Agnes B rem to Chicopee
Agnes G tchr bds 101 Magnolia ter
Catherine emp 1400 State bds do
Catherine tel opr bds 206 Plainfield
Charles emp NationalBiscuitCo bds r 51 Franklin
Cornelius filer h 30 Vinton
Cornelius J emp StRy h 202 Eastern av
Dennis F bds 76 Linden
Edward mach h 13 Parkside av
Elizabeth M emp 61 Franklin bds 76 Linden
Ella emp PotterKnittingCo bds 206 Plainfield
Eugene chauffeur h 11 Parkside av
Francis J US insp SProvCo h 602 Carew
Grace steno bds 236 State
Hannah emp BMCo bds 30 Vinton
James J emp BPaperCo h 55 Washburn
Jerry J J insp USA h 118 Orleans
John emp BMCo bds 138 Greenwood
John emp USA rms Munro Hotel
John janitor 19 Sanford h 288 Chestnut
John E in USA res inq 206 Plainfield
John F policeman h 386 Franklin
John J emp USA h 124 Orleans
Julia wid Jeremiah h 206 Plainfield
Margaret A tchr h 31 Maple
Mary emp HaynesHotel bds 93 Bridge
Mary L bds 55 Washburn
Michael J emp StRy h 328 N Main
Nellie C clk 283 Worthington bds 30 Murray Hill av

ARE YOU GOING TO BUILD, BUY OR IMPROVE? IF SO, ASK US BEFORE GOING FURTHER— SEE EASTERN LAND TRUST
Open Saturdays until 9 p.m. M. V. CASS, Manager
Tel. River 7974 244 MAIN STREET

CHARLES HALL, Inc. Gas and Electric Fixture Contractors—Write for Estimates.

Hurley
Nellie T housekpr 30 Vinton
Patrick horseshoer h 76 Linden
Patrick M policeman h 38 Hamburg
Theresa clk 357 Main res W Spfd
Theresa A clk 319 Main bds 55 Washburn
Thomas rms 21 Franklin
Timothy F driver bds 55 Washburn
William mach h 81 Saratoga
William lab h r 51 Franklin
William E insp USA bds 124 Orleans
William J patrolman h 70 Montrose
William J letter carrier bds 55 Washburn
William P bds r 51 Franklin
Hurlihy Daniel horseshoer emp 18 Liberty h 1373 North
Hurling Marcus rem to Kingston N Y
HURST ALLAN G pres and treas United Advertising Co Inc (207) 264 Main and chief clk New HaynesHotel bds do—See p 9
Hurt Harmon emp NEWCo h (12) 214 N Main
Hurwitz Abraham ins agt MutLifeInsCo h 14 Massasoit pl
Benjamin peddler bds 68 Boylston
Frank peddler h 69 Lowell
Isaac tchr Hebrew h 68 Boylston
Morris carp h 52 Patton
Nathan in U S Army
Rose steno emp (412) 356 Main bds 68 Boylston
Huse Robert P emp B&M h 17 Long View av
Tyra Mrs h 133 Union
Hushway Elmer bds 849 Main
Huss Norman foreman JHBordeauxCo h 33 Arthur
Hussey Alonzo T insp water dept h 379 Orange
George E clk USA h 38 Roseland
John J rem to Rhode Island
Merritt B clk USA h 379 Orange
Walter J emp FRCo h 133 N Main
William emp SAircraftCorp h 57 Miller
Hustis Ernest R toolmkr h 72 Patton
Huston Mary h 85 Keith
Hutchings Bertha Mrs bds 36 Richelieu ct
Edward lawyer (530) 31 Elm h 4 Larkspur
Eugene M clk 237 Chestnut rms 243 Pine
George C emp USA h 569 State
Hutchins Arthur mgr 141 Dwight rms 94 Elliot
Beatrice bkkpr 38 Hampden res W Spfd
Carlon R emp B&M h 28 Plymouth
Dorothy saleswoman 345 Main bds 97 Cherrelyn av
Dorothy C clk 138 State res W Spfd
Edward C emp JWS&SOCo h 127 St James av
George D clk (301) 274 Main bds 28 Plymouth
Guy in USN res inq 28 Plymouth
Lloyd in U S Army
Melvin div foreman NETel&TelCo bds 28 Eagle

Hutchins
Ned E emp NatEquipCo h 356 Belmont av
William A emp 55 Harrison av res inq do
William J com trav h 64 Ventura
Hutchinson Alice nurse SpfdHospital bds do
Bertha L Mrs insp NEWCo rms 73 Spring
Charles A h (16) 25 White
Charles R confectionery jobber 30 Sherman h do
Donald S in USA res inq 39 Horace
Edward G clk RMCo h 39 Horace
Ellizabeth Mrs clk 380 Main bds 79 Sargeant
Ernest H toolmkr bds 41 Greenwich
Ethel M tel opr NETel&TelCo bds 67 Girard av
Franklin R com trav and sec and treas Commercial Travelers' Club (316) 29 Worthington h 49 Princeton
Frederick janitor ChapinNatBank bds 41 Greenwich
George W bkkpr ChapinNatBank bds 20 Montmorenci
Gertrude nurse bds 41 Greenwich
Harry E clk 226 Worthington h 41 Greenwich
Helen clk MassMutLifeInsCo bds 39 Horace
Herbert mach h 207 Oakland
Herbert C salesman 123 Carew h 103 Prospect
H Leonard bds 41 Greenwich
John emp USA h 367 Liberty
John emp HMfgCo h 17 Milton Ind Orchd
Lucy E clk 266 Main bds 103 Prospect
Mamie I wid Benjamin W h 49 Euclid av
Percival insp h 181 Alden
Randolph H emp USA bds 67 Girard av
Ruby emp FCorp bds 135 Hampden Ind Orchd
Thomas C ins agt (501-510) 356 Main h 67 Girard av
William gardener ForestPark h 41 Greenwich
Huter Sarkis peddler h 115 Ferry
Hutner Isaac (I&JHutner) 98 Ferry h 72½ Greenwood
I & J (Isaac and Mrs Jennie Hutner) dry goods 98 Ferry
Jennie wid Max (I&JHutner) 98 Ferry bds 72½ Greenwood
Hutton Alexander bds 849 Main
Caroline B steno 832 State bds 251 Bridge
David I emp Smith&Wesson h 107 High
Elizabeth h 2 Pearl st pl
Isaac foreman 735 Worthington h 93 Whittier
James emp NEWCo bds 129 Wilbraham av
Jessie Mrs emp NEWCo rms 68 Court
John in U S Army
Joseph clk G&BMfgCo rms 251 Bridge

Springfield Ice Co. 47 DWIGHT ST. 195 ALDEN ST. "CERTIFIED" Natural Ice PROMPT, EFFICIENT SERVICE Tel. River 4184

S. J. CORDNER CO. **Oils, Gasoline and Grease** 22 Taylor St. 425 St. James Av. 20 Oak St.

Louise A wid George S h 17 Lombard
Peter plumber bds 298 Orange
Peter in Canadian Army
Peter steamfitter h 31 Central
—see Hottin
Huxford Laura E rem to New London Ct
Huyer William emp ChasHall rms Y M C A
Hvitsjo Thure mach h 285 Central
Hyacinth The apartment house 83 Bradford
Hyatt Terrell rem to Holyoke
Hyde Arthur S asst treas B Mach Tool Co res Hartford Ct
Carrie L clk county treasurer's office h 10 Concord ter
Carrie S wid Milton C h 414 Union
Cele A fireman h 1192 State
Charles A h 96 Maplewood ter
Ellen T wid Henry S h 78 Bowdoin
Emilius B com trav rms 234 Worthington
Ethel B bkkpr SETCo bds 108 Alden
Eva M bkkpr 139 State res S Hadley
Florence M clk assessors' office bds 414 Union
Frederick S prof IntYMCACollege h 4 Gerrish ct
Harriet J Mrs bds 232 Walnut
Henry C asst treas Barney & Berry h 22 Green Lane
Henry S jr v pres and mgr Central Storage Warehouse Inc 315 Bridge res W Spfd
James waiter rms 563 Main
J Edward foreman DickinsonMfgCo h 6 Kenwood Park
John J jr salesman HLHandyCo res Chicopee
Judson F (Pomeroy&Hyde) 143 Dwight h 108 Alden
Louis C clk HampdenSavBank h 84 Temple
Mary E asst city library h 29 Spring
Mary E wid Edward bds 24 Alden
Nelson H mech h (10) 40 High
Phelps A h (1) 742 State
Theodore A tinsmith bds 108 Alden
Thomas W dept mgr MassMutLife InsCo and treas Central Storage Warehouse Inc h 24 Avon pl
Hyder Abdella N (HyderBros) 71 Charles bds do
Abraham E ice cream cone mfr h 321 Chestnut
Bros (Abdella N, Charles and Wilfred N Hyder) ice cream cone mfrs 71 Charles
Charles (HyderBros) 71 Charles bds do
Frederick emp NEWCo bds 112 Princeton
Handomy wid Nahme h 71 Charles
HYDER M J CO Monsour J Hyder prop importers Oriental goods (210) 244 Main—See p 233
HYDER MONSOUR J real estate and M J Hyder Co (210) 244 Main h 589 Chestnut—See p 233
Wilfred N (HyderBros) 71 Charles bds do
Hygeia The apartment house 10 Wilbraham av

Hykel Mack C emp USA h 33C Main
Hyland Fred D clk 361 Main bds 81 Abbe av
Joseph L elect bds r 12 E Hooker
William J chef 490 Main h 76 Byers
William J pres and treas W J Hyland Mfg Co 153 Dwight res Longmeadow
W J Mfg Co William J Hyland pres and treas plumbing and heating contractors 151 and 153 Dwight
Hylton George W Rev pastor St James M E Church h 38 Merwin
Hyman Albert h 77 Johnson
Harry bds 51 Sheldon
Morris tailor 28 Eastern av h 51 Sheldon
Samuel bds 51 Sheldon
Hynes Andrew T linotype opr Daily NewsPubCo h 55 Cass
Arthur bds 43 Leyfred ter
Catherine A compositor SpfdUnion bds 55 Cass
Charles E emp USA h 50 Walnut
Edward fireman HSCommerce h 1024 State
Edward V condr StRy h 57 Cass
Frank J clk bds 103 King
Herbert T emp USA bds 3 Ashley
James F bartdr 215 Worthington h 266 Pearl
John A emp Smith&Wesson h 3 Ashley
John D night foreman composing room SpfdUnion h 12 Virginia
John T emp PPKellogg&CoDiv bds 104 Everett
John T mach h 187 Carew
Kate E h 150 Chestnut
Katherine A linotype opr SpfdUnion bds 55 Cass
Margaret E wid Thomas J h 104 Everett
Mary I bds 104 Everett
Patrick J engineer county jail h 43 Leyfred ter
Sarah F wid Peter J h 103 King
Sarah J bds 55 Cass
William F in USA res inq 43 Leyfred ter
William J proofreader SpfdUnion h 287 Chestnut
—see Haines, Hine, Hines and Hein
Hyslip Katherine M overseer bds 10 Wilbraham av
Hyte Louis (Safter&Hyte) 707 North rms 24 Ringgold
Morris blksmith 39 Railroad h 579 Chestnut

Iacovone Angelo lab h 36 Loring
Antonio gardener h 272 Mill
Diodato lab bds 36 Loring
Domenico lab h 23 Greene
Emidio lab bds 36 Loring
Enrico driver h 375 Water
Frank lab bds 127 Lebanon
Giuseppe lab bds 36 Loring
Luziano bds 136 Cherry
Iani Anthony J insp USA h 98 Orange
Iannarone Eugene L barber emp 303 Main h 3 Greenwood
Iannone Domenico lab h r 10 Union

All the News When It IS News in the **Springfield Union**

POOLE DRY GOODS COMPANY Successor to W. D. Kinsman Co. Millinery and Draperies
Main, Cor. Bridge, and Court Square Store, Main Cor. Court Square

Iasimone Joseph emp BMachToolCo h 18 Talcott av
Ibeas John porter 346 Main rms 34½ Harrison av
Ibscher Johanna Mrs (Ibscher&Tanionos) 382 Dwight h 21 Auburn
Julia wid Daniel bds 22 Goodrich
Otto tailor emp 26 Vernon h 22 Goodrich
& Tanionos (Mrs Johanna Ibscher and Arthur Tanionos) restaurant 382 Dwight
Ide G Herbert sec Spfd Board of Fire Underwriters (417) 21 Besse pl h 101 Keith
Walter D supt PotterKnittingCo h 129 Firglade av
IDEAL LUNCH Ideal Lunch Co props 329 and 490 Main and 118 State—See p 229
IDEAL LUNCH CO Charles R Damon Williamsburg pres and treas Raymond L Spear sec props Ideal Lunch 329 and 490 Main and 118 State office (36) 327 Main—See p 229
Shoe Repairing Co (Archie Giagossian) shoemkrs 152 Main
Idlewild The apartment house 408 N Main
Ierozolimsky Hersz glass washer h 62 Essex
Ijaian Krikor shoemaker 31 Main rms do
Illig George clk h 13 Morgan
Max mach h 60 Medford
Richard mach bds 60 Medford
Illingsworth Henry C emp USA h 261 Walnut
Imbody Clara Mrs cigarmkr h 45 Holyoke
Henry J cigarmkr h 45 Holyoke
Immaculata Mother Superior House of The Good Shepherd 518 Wilbraham rd
Immaculate Conception R C Church (Polish) Parker n Main Ind Orchd
Conception School (Polish) West n Main Ind Orchd
Impagnitiello Antonio lab h 114 William
Imperial Auto Supply Co Inc Saul Roude mgr auto supplies 304 Worthington
Park off Liberty at Chicopee line
Restaurant and Chop Suey The A H Lee Wing prop American and Chinese restaurant 6 Sanford
The apartment house 52 Pearl
IMPERIAL TOILET BAZAR L Gertrude Ely prop hair dressers chiropodists manicures massage electrolysis etc (suite 319 to 322) 387 Main—See p 118
Imrie John B in USA res inq 34 Church
Income Tax Division Commonwealth of Massachusetts Franklin E Smith deputy Edwin G Remkus deputy (312) 387 Main
Indessi Angelo milk dealer 495 Berkshire av h do
Indian Leap Farm John Heydt prop Parker Sixteen Acres

INDIAN LEAP HOTEL Indian Leap Hotel Co props 179 Main Ind Orchd—See p 128
INDIAN LEAP HOTEL CO Matilda L Heydt pres John Heydt treas Mary N Heydt sec props Indian Leap Hotel 179 Main Ind Orchd—See p 128
INDIAN MOTOCYCLE Hendee Mfg Co mfrs 837 State—See p 11
Orchard Co George B Holbrook Henry J Beebe v pres Walter L Spaulding sec William C Godfrey treas and agt real estate water power and mfrs colored cotton warps and novelty yarns Ind Orchd
Orchard Fire Station 97 Oak Ind Orchd
Orchard Primary School 352 Main Ind Orchd
Orchard Primary and Grammar school Myrtle c Worcester Ind Orchd
Orchard and Ludlow Co-operative Assn A E Rougeau pres T F Levesque treas Hermas Carignan sec groceries and meat 192 Main Ind Orchd
Industrial House Charities 103 William
House Day Nursery 103 William
House Employment Agency 103 William
Indzimier Karol emp NEWCo h 35 Rapalus Ind Orchd
Ineson Charles F emp USA h 33 Cherrelyn av
Ingalls Arthur W rem to E Longmeadow
Clifford W rem to E Longmeadow
Earl A mech bds 22 Orleans
Frank W emp BMachToolCo h 71 McKnight
Harold E rem to E Longmeadow
Irving emp USA rms 76 Temple
Maude H tchr CentralHighSchool bds 89 Walnut
Ingersoll James C clk USA h 79 Bowdoin
Raymond J bds 79 Bowdoin
Robert N sec and asst gen mgr MiltonBradleyCo 74 Park h 69 Bowdoin
Ingerson John M salesman 270 Worthington h 20 Sumner av
Ingham Frederic H asst cashier PO res Longmeadow
John h 25 Eton av
Inghram Monroe carp h 72 Congress
Inglehart Helen F saleswoman 357 Main bds 95 Sumner av
Inglis Robert T emp NEWCo h 3 Pinney pl
Ingoldsby John A salesman h 47 Shillingford
Ingraham Alydia clk bds 48 Carew
Clara M tchr bds 56 Mapledell
George emp BMachToolCo res Holyoke
Harry E real estate (315) 289 Main res W Spfd
Inez B tchr Sixteen Acres school rms Parker n do
John L condr StRy bds 48 Carew
Leon M com trav h 468 Liberty
Maria B wid Lewis S h 56 Mapledell

FURNITURE STORED, PACKED AND SHIPPED TO ALL PARTS OF THE WORLD. Office, 315 BRIDGE STREET. CENTRAL Storage Warehouse

OPPENHEIMER AND FIELD Sp. Fire & Marine
14 FORT STREET River 4500 Local Agents

Ingram Chester W emp PPaperCo h 38 Thomas
Edward H mech engineer h (43) 40 High
Florence emp B&A bds 42 Belvidere av
Frank H salesman 41 Hampden res Boston
James R motorman h 74 Hancock
Lillian E Mrs h 42 Belvidere av
Nelson S engineer almshouse h 24 Medford
William B salesman 357 Main res Longmeadow
Inman Allan C claim adjuster (414) 293 Bridge h 44 Sylvan
Charles J mgr StandardOilCo 100 Albany res W Spfd
Ida Hilma rem to W Spfd
Innorelli Pasquale lab h 159 Tyler
Inshaw Richard B bds 26 Green Lane
Inspector of Animals Meat Provisions and Slaughtering (Dr Harry Lukes) office 441 Sumner av
of Boilers and Examiner of Engineers and Firemen (state) office (403) 21 Besse pl
of Buildings (city) office (15) Municipal bdg
of Coal office (9) Municipal bdg
of Elevators office (15) Municipal bdg
of Factories (state) (425) 21 Besse pl
of Fires (state) 47 Jefferson av
of Gas Piping (15) Municipal bdg
of Labor and Industries (425) 21 Besse pl
of Milk and Vinegar office (208) 137½ State
of Plumbing office (15) Municipal bdg
of Public Buildings (state) (403) 21 Besse pl
of Wire (15) Municipal bdg
INSYDE TYRES Harvey Vulcanizing Co distributors 406 Dickinson—See p 35
Internal Revenue Collector's office (2) U S Custom House and P O bdg 300 Main
International Association of Machinists William J Murphy business agent (55) 257 Main
Correspondence School of Scranton Pa Edwin Allen rep (407) 244 Main
Machine and Screw Co T W Leete pres and treas Charles T Shean v pres mfrs machinery screws and wire spokes Warwick
INTERNATIONAL MOTOR CO mfrs Mack and Saurer Trucks J A Morris distributor (210) 293 Bridge—See p 21
INTERNATIONAL EMPLOYMENT AGENCY George A Yiannacopoulos prop 80 Main—See p 95
Time Recording Co of N Y (516) 387 Main
INTERNATIONAL TRUCK AGENCY distributors International Motor Trucks headquarters Richmond Garage 125 Liberty phone Walnut 2394—See p 16A

Young Men's Christian Association College 287 Hickory
Young Men's Christian Association College Dormitory 287 Hickory
Young Men's Christian Association College Gymnasium Bdg 312 Hickory
Young Men's Christian Association College Wood's Hall 291 Hickory
Young Men's Christian Association College Library 285 Hickory
INTERSTATE ELECTRIC CONSTRUCTION CORPORATION J A Crowley pres Katherine F Connor sec William H Crowley treas electrical contractors (415) 317 Main—See p 93
Transfer Co William E Kneeland pres and treas Bessie C Kneeland clk props New York and Spfd Express 27 Sanford
Inwood Thomas V h 116 Fort Pleasant av
Iredale Harry W boxmkr h 409 Franklin
Ireland Charles janitor 476 Main rms (27) do
David emp NEWCo h 291 Worcester Ind Orchd
George P draftsman h 126 Harvard
Jeannie G wid Oscar B h 241 Maple
John mach h 231 Main Ind Orchd
Irish Ainsley A h 363 White
George G in U S Army
Oliver emp StRy h 14 Tenth
Irrera Placido candymkr h 14 Lombard
Irrgang William F pres The Warren & Irrgang Co 238 Dwight h (8) 41 Magazine
Irvin William J rms (124) 786 State
Irving Arthur P prin Buckingham school h 77 Westford av
Frances M bds 77 Westford av
Herbert emp USA rms 190 Chestnut
Joseph boxmkr rms 190 Chestnut
Robert Mrs rem to W Spfd
Samuel P shoemkr 41 White h 77 Westford av
William rms (124) 786 State
Irwin Abbie L clk h 10 Myrtle ter
Charles R in U S Army
Florence A emp BMCo bds 41 Carew
Harriett Mrs bkkpr 243 Bay res Holyoke
James J emp StRy h 41 Carew
Jean R Mrs tchr bds 248 Pearl
John L constructing engineer h 23 Continental
Mae J clk USA bds 459 State
Margaret emp BPaperCo bds 38 Donald
Michael C emp G&BMfgCo h 20 Webster
Michael J clk 1071 State h 112 Maynard
Robert A salesman h 91 Virginia
Thomas W foreman VMFrost h 248 Pearl
Vincent J physician (204) 389 Main h 330 Rimmon av
Vivian L steno emp (603) 387 Main res Ludlow

LET US HANDLE YOUR INSURANCE. WE KNOW HOW, AND SELL ALL KINDS
SEE
EASTERN LAND TRUST
Open Saturdays until 9 p.m. Tel. River 7974
M. V. CASS, Manager 244 MAIN STREET

CHARLES HALL, Inc. Hotel, Restaurant and Bar Supplies in China, Glass, and Silver.

Irwin
William watchman h 459 State
Winifred steno emp (101) 25 Harrison av bds 459 State
Isaacs Frederick F pres The New Haynes Hotel Co 8-12 Pynchon h do
Margaret emp 1414 State bds do
Isaacson Anna emp 1400 State bds do
Edith bkkpr FiskMfgCo bds 24 Marlboro av
Isabel The apartment house 31 Myrtle
Isakowitz Henry tailor emp 26 Vernon bds 26 Massasoit pl
Isbister Andrew T clk freight house NY NH&H h 28 Wolcott
Isenburg Herman treas Springfield Public Market Inc 375 Main h 152 Sumner av
Louis clk 375 Main h 46 Warriner av
Isenstein Jacob peddler h 217 Sharon
Isham Clark N motorman h 19 Girard av
F Annabelle asst treas NEWCo bds 33 Wellesley
William A teamster h 59 Marion
Isherwood Margaret L wid William bds 146 Jasper
William A emp 18 Willow h 146 Jasper
Israel Samuel hat mfr and renovator 25 Dwight rms 83 N Main
Israelson Leo tailor emp 345 Main bds 83 Tenth
Itala Printing & Publishing Co Inc A Lopardo pres F Marinaro treas printers 193 Chestnut
Italian Consular Agency Dr T A DeMarco consular agt 686½ Main
Ivalos James fruit peddler h 43 Seventh
Ivanoff Mylan janitor 120 High bds do
Ivens Alexander teamster bds 169 Lebanon
Ivernia The apartment house 91-93 Pine
Ivers Ann T bkkpr 278 Chestnut bds 15 Maynard
IVERS' EXPRESS L F Ivers prop furniture and piano packing forwarding, auto vans for long distance moving office 44 Pynchon office phone River 595-W res phone River 595-R—See p 100
Francis C in USA res inq 15 Maynard
IVERS LOUIS F prop Ivers' Express office 44 Pynchon office phone River 595-W res phone River 595-R res 46 New Bridge W Spfd—See p 100
Ives Frank N rem to Westfield
Frank N Mrs bkkpr 120 Oakland res Westfield
Harvey M ins agt (501-510) 356 Main h 47 Sunapee
Katherine bds 38 Phoenix
Margaret bds 47 Sunapee
Ralph T sec and treas S & I Company 53 Governor rms 50 Mooreland av
Watson S insp h 79 Bristol
Ivory Billiard Parlors 275 Main
Iwanskiewicz Rosaria Mrs emp 457 Worthington h 136 Congress
Izaman Isaac emp BMCo h 38 Douglas
Izzo Carmine lab bds 69 Gardner

Izzo
Domenico emp city h 69 Gardner
Gennaro lab bds 67 Gardner
Giuseppe lab bds 69 Gardner
Louis emp BMachToolCo bds 67 Gardner
Teresa wid Rosario h 67 Gardner
Vincenzo emp NYNH&H freight depot bds 67 Gardner

JACK ANN MRS bds 64 Wellington
George supt MDRollCo h 118 Bristol Ind Orchd
James emp Smith&Wesson bds 64 Wellington
Roland S emp WFAvery bds 64 Wellington
Jackman Addie L wid George bds 134 Princeton
Chester C supt VictorSawWks h 134 Princeton
William emp B&A rms 19 Bradford
Jacko Jim cook 463 Main rms 43 Franklin
Jackowski Leopold carp h 51 Essex
Jacks M Alice Mrs rem to Worcester
Jackson Adeline L bkkpr 257 N Main bds 82 Alexander
Albert bds 22 Richelieu ct
Albert F driver HampdenBrickWks h off 269 Carew
Andrew elect bds 12 Palm
Andrew J real estate (22) 257 Main h 144 Walnut
Anna L clk MassMutLifeInsCo res W Spfd
Anna M tel opr B&A office bds 282 Wilbraham rd
Arthur lab h 37 Franklin
Arthur J bds 48 Ranney
Arthur M motorman h 219 N Main
JACKSON AUTOMOBILE M C Barrett distributor service station and office 600 State—See p 18
Charles emp B&A h 59 Union
Charles emp HMfgCo h 10 Stebbins
Charles E expressman h 77 Norwood
Charles H fireman h (317) 525 Main
Christopher L h 25 Chapel
Claude in USA res inq 162 Quincy
Cora nurse 700 State bds do
Dana L clk rms 27 Bliss
Dane D emp USA h 3 Lincoln
Dora wid Charles h 82 Logan
Eben C driver h 77 Norwood
Edward janitor SF&MInsCo h 182 Tyler
Edward F salesman h 20 Dresden
Edward R emp USA h 98 Orleans
Elizabeth Mrs housekpr 110 Eastern av
Elwin H Mrs rem to New York city
Emmett M foreman HMfgCo h 109 Westford av
Ethel tchr bds 22 Winthrop
Eugene A brass molder h 707 Union
Florence E variety store 808 Main bds 35 Wendell av
Francis L bds 956 Worthington
Frank A janitor 169 Maple h do
Frank F shipping clk FCorp h 41 Reed
JACKSON FRANK W groceries and meats 350 to 354 Bay h 123 Buckingham—See p 116

"CERTIFIED" NATURAL ICE Best for Refrigeration Pure and Wholesome **Springfield Ice Co.** 47 DWIGHT ST. 195 ALDEN ST.

S. J. CORDNER CO. Columbia Igniter Batteries ALWAYS ON HAND 22 Taylor St. 425 St. James Av. 20 Oak St.

Jackson
Fred A emp 207 Worthington bds 606½ Main
Fred C fireman h 22 Winthrop
Frederick E foreman BBNoteCo h 218 Wilbraham rd
George driver bds 77 Norwood
George H bricklayer rms 34½ Harrison av
Harry E lineman UELCo h 240 Eastern av
Harry S civil engineer FTLey&Co Inc h (4) 268 Pearl
Haskel F condr StRy h 34 Bartlett av
Hazel E bds 194 William
Helen wid John B h 194 Pendleton
Henry lab h 22 Lombard
Janet Mrs h 12 Palm
Jennie Mrs h 248 Pearl
John lab h 231 Sharon
John bds 194 William
John A supt FTLey&CoInc h 31 Belmont av
Lewis V janitor h 100 Hancock
Marcus M in USN res inq 404 Liberty
Maria rms 107 Willow
Mary Mrs bds 47 Ladd
Mattie wid Fred F bds 34 Bartlett
Michael driver 852 State bds 662 Union
Michael J emp USA h 956 Worthington
Raymond in U S Army
Ruth E bds 162 Quincy
Sadie Mrs h 56 Vine
Samuel S v pres Henry J Perkins Co 435 Dwight h 404 Liberty
The apartment house 274 Franklin
Theodore cook h 40½ Ashmun
Wesley in U S Army
William lab rms 184 William
William C clk MassMutLifeInsCo h 51 Monroe
William E carp h 91 Denver
William G in USA res inq 182 Tyler
William M janitor Verona Apartments h r 59 Morgan
Windsor F h 658½ Union
JACKSON & CURTIS George H Gould jr representative investment securities (601) 387 Main—See p 41
JACKSON'S William C Hartman mgr confectionery and ice cream 362 Main—See p 76
Jacob Catherine emp 303 Main bds 43 Gray's av
C T clk rms Y M C A
Stanley lab h 19 Essex
Jacobia George P emp HMfgCo bds 70 Alderman
Jacobs Albert F music teacher and mgr Philharmonic Orchestra 95 Dickinson h do
Albion C com trav h 53 Yale
Archer janitor h 32 Ladd
Bennett C mgr Eastern Realty Loan Co (6) 16 Harrison av res Boston
Charles h off Allen bey Sumner av
Charles Mrs h Island Pond rd off Allen

Jacobs
Charles M physician (6) 16 Harrison av res Longmeadow
Chauncey A bds 1135 Worthington
Clinton E h 18 Newman
Cyrus I emp 145 Chestnut rms 26 Dymond
Daniel W h (10) 2½ Main
Dock lab h 40 Vine
Edith bds 30 Howard
Edward S ticket printer (404) 33 Lyman h 270 Pearl
Ernest S emp StRy bds 5 Dale
Henry D rem to New York city
Jane wid Barzell h 5 Dale
John J rms 41 Spring
Leon plumber h Island Pond rd off Allen
Lilla B Mrs h 108 Plainfield
Luella clk PPaperCo res Willimansett
Mabel bds Island Pond rd
Marshall lab rms 190 Chestnut
Mary L h 1135 Worthington
Mildred L bkkpr (404) 33 Lyman bds 270 Pearl
Raymond A asst cashier ThirdNat Bank res Longmeadow
Raymond C emp BlueRibbonGarage 14 Clinton rms 122 Chestnut
Samuel junk dealer 11 Summer h do
Samuel rms 50 Franklin
Jacobsohn Morris E prop Jem Drug Co 14 Worthington h 30 Commonwealth av
Jacobson Adolph E h 65 Sharon
Henry W chemist h 15 Armory
Max S clk 322 Main h 64 Grosvenor
Oscar rem West
William (SilverSpringIceCo) 500 Central h do
Jacobus Clarence W train dispatcher B&A h 129 Buckingham
Jacot C E bds 25 Thompson
Jacques Edmund emp NEWCo h 34 Murray Hil av
Emma wid Valmore h 14 Wilcox
Emma Mrs bds 313 St James av
George clk bds 328 Main Ind Orchd
Henri R painter h 138 Cedar
Homer R painter h 45 Berkshire Ind Orchd
Joseph emp NEWCo h (22) 66 Pynchon
Mary bds 18 Sylvan
Louis painter bds 176 Main IndOrchd
Peter emp NEWCo h 34 Murray Hill av
Robert chauffeur h 317 Eastern av
Rosario W in USN res inq 138 Cedar
Wilbrod emp FRCo bds 779 Main
Wilfred L carp bds 779 Main
Wilfrid H foreman 140 State h 179 Hampshire Ind Orchd
William L carp h 779 Main
—see Jaques
Jadkowski Stephen lab h 79 Sharon
Jaede Elsa M tchr bds 334 St James av
Jafelis Nicholas lab h 666 North
Jaffee Martin H chauffeur 237 Chestnut h 31 Governor
Jager Frank B deputy (312) 387 Main res Amherst
Frederick G pres SpfdAutomobile Co 40 Liberty res Northampton

THE UNION has full Associated Press Service Morning, Evening and Sunday.

POOLE DRY GOODS COMPANY Successor to W. D. Kinsman Co. *Underwear and Hosiery*
Main, Cor. Bridge, and Court Square Store, Main Cor. Court Square

Jager
Joseph H motorman h 83 Bradford
Jahn Bruno emp BMCo h 89 Maynard
Franz E prop Franz-Yahn Service 440 Main h 93 Florence
Max emp HMfgCo h 208 College
Max F florist Boston rd bey Bay h do
Otto emp (514) 417 Main h 25 Morris
Robert B emp USA bds Boston rd bey Bay
Jahrling Robert G steward TheHighland h 18 Morris
Jaillet Marie housekpr 73 Howard
Jais Alphonse chef NayassetClub h 7 Niagara
Jakimowicz Harry emp FRCo h 218 Ferry
Jaklitsch John emp DMfgCo h 58 Winthrop
Jakubowski Michael lab h 29 Gray's av
Jalbert Frank X emp (33) 307 Main h 23 Long View av
William mech rms 23 Long View av
Jamellier Andre M chauffeur h 41 Itendale
James Albert Edward engineer B&M h 70 Alderman
Alfred clk 375 Main h 891 Belmont av
Alfred G emp Smith&Wesson h 38 Liberty
Augustus J carp h 62 Seventh
Benjamin F insp USA h 661 White
Bertha E clk MassMutLifeInsCo bds 155 Florence
Charles W mach h 155 Florence
Charles W polisher and music tchr (24) 535½ Main h do
Charles W jr salesman 182 Lyman h 19 Kenwood Park
Clarence F ins agt rms 349 State
Ellen wid William h 109 Linden
Frank S rem to Feeding Hills
Frederick A emp USA h 681 Sumner av
John janitor 969 State rms do
John emp 384 Main rms 53 Vernon
John A motorman h 144 N Main
Lea L housekpr 245 Quincy
Leslie L emp 508 Main bds 70 Hancock
Lillian A tchr bds 661 White
Margaret F wid William E h 109 Linden
Marjorie S student bds 70 Hancock
Maybelle C tchr bds 155 Florence
Michael emp G&BMfgCo bds 55 N Main
Raymond W emp Smith&Wesson h 29 Carlton
Samuel mech h 235 White
Susan rms 643 Union
Thomas chauffeur h 81 Sumner av
Walter clk 825 Main h 681 Sumner av
Wayland V lawyer (25) 381 Main and asst clk police court h 69 Waverly
William B emp USA h 70 Hancock
William N engineer EngineNo3 h 185 Oakland
Jameson Francis A mach h 568 Chestnut
Grace M steno UELCo rms 30 Spring

Jameson
Harold C in USA res inq 30 Spring
Lawrence P emp 24 Lyman bds 568 Chestnut
William pres J W O'Connell Inc 477 State and head of advisory dept FRCo h 83 St James av
Jamieson Alvah S engineer B&B h 34 Collins
George painter 94 Dawes h do
George jr in USA res inq 70 Saratoga
James R Rev pastor Bethany Chapel h 59 Church
Joseph W auditor StRy (811) 500 Main res Longmeadow
Thomas in USA res inq 94 Elliot
Jamrog Joseph emp FCorp h 83 Parker Ind Orchd
Janakoupsoulos Andrew porter Union Station h 11 Linden
Janalowicz Anthony paint mixer bds 100 Patton
Janarakie Stavros bootblack 151 Main h 54 Sharon
Jandreau—see Gendreau
Jandron Charles W in U S Army
Janeczek Andrew lab h 143 Parker Ind Orchd
John confectionery and fruits 16 Bay Ind Orchd h do
Janes Albert P h 24 Spruceland av
Anna M bkkpr h 87 Florence
Annie R emp BMfgA bds 186 Quincy
Arthur L sec H C & P Co h 116 Florence
Edward L com trav h 223 Long Hill
Ganastis (GeorgeJanes&Co) 45 Ferry h 123 Cass
George (GeorgeJanes&Co) 45 Ferry h 73 Franklin
George & Co (George and Ganastis Janes) grocers and meat market 45 Ferry
James R watchman 392 Main h 186 Quincy
John W clk 282 Main bds 63 Chester
Nicholas auto mech 153 Chestnut h 103 Wilbraham av
Thomas I ins agt h 11 Brown
William janitor TheGoldenGate Terrace 216 Pearl rms 220 do
Janetis Elias (EJanetis&Co) 125 Main h 47 Seventh
E & Co (Elias Janetis and Dometrius Biakis) cigars and printing 125 Main
Janiec John lab h 77 Parker Ind Orchd
Janik Andrew emp IOCo h 25 Main Ind Orchd
Frank emp LMfgA h 25 Bridge Ind Orchd
John F emp 392 Main res Chicopee
Paul lab bds 16 Falmouth av Ind Orchd
Janish Otto P emp HenkingHotel rms 66 Palmer av
Janiszewski Frank emp CVMfgCo h 39 Hampden Ind Orchd
Stanislaw lab bds 8 Water Ind Orchd
Jankiewicz John lab h 147 Sharon
Jankins Cornelia C clk 384 Main bds 258 Walnut
Frank in USA res inq 258 Walnut
George N in USA res inq 258 Walnut

CENTRAL Storage Warehouse
FORWARDERS of Household Goods to all Western Points at Reduced Rates. : : : : Office, 315 BRIDGE STREET

OPPENHEIMER AND FIELD INSURANCE
14 FORT STREET River 4500 Fire—Accident—Auto

John F emp KMCo h 258 Walnut
Jankowski Alex emp B&M h 270 Sharon
Janotta Frederick in USA res inq 427 Plainfield
George emp NEWCo bds 427 Plainfield
Minnie J wid John h 427 Plainfield
Jansen Earl in U S Army
Janser Arnold R music teacher (408) 317 Main bds 76 Mill
Emil K music teacher (408) 317 Main h 76 Mill
Trio The (408) 317 Main
Jansizan John emp 435 White h 1120 North
Jantos Anna bds 83 Parker Ind Orchd
Janulis Anton lab h 54 Congress
Janusz Thomas carp h 14 Farnsworth
Januszewski John K emp USA h 22 Carew
Jaques Alfonsine bds 18 Sylvan
Delphine h 18 Sylvan
Mary h 18 Sylvan
Mary E Mrs bds 44 Prospect
—see Jacques
Jarasewski Alex pool room 131 Main h 155 Ferry
Jaraszowiecz Antoni lab h 238 Sharon
Jardine Andrew rem to W Spfd
John D bds 54 Hall
Jarisch Alfred bkkpr h 66 Grenada ter
Jarkiewicz Joseph emp FCorp bds 40 Falmouth av Ind Orchd
Jarl Carl mach h 31 Middle
Jarosz John emp 41 Hampden h 124 Bond
Joseph emp 41 Hampden h 83 Charles
Jarrett George F emp USA h 85 Sherman
G F rms (96) 786 State
John J bds 40 Portland
Jarvis Andrew W foreman Package MachineryCo res C Falls
Clarence E brushmkr h 120 Walnut
Clarence J emp 392 Main bds 41 Oak
Edward E lather bds 120 Walnut
Edward W in USA res inq 9 Walter
George J emp USA h 86 Alden
George W emp NEWCo bds 84 Colton
Gilbert G assembler bds 355 Belmont av
Harry J boxmkr h 271 Pecousic av
Joseph emp ConneryMach&ToolCo h 9 Walter
Joseph Mrs h 355 Belmont av
Joseph J painter h 41 Oak
Nelson mach h 6 Sheldon
Richard lather h 279 Pecousic av
Robert W emp Smith&Wesson h 355 Belmont av
William H emp USA h 29 Donald
Jasmin Arthur W insp USA res W Spfd
Napoleon emp KibbeBrosCo res Agawam
Nellie Mrs h 309 Chestnut
Jasper George M membership sec YMCA h 78 Virginia
Ruth N clk MassMutLifeInsCo bds 202 Oakland
Viola M clk MassMutLifeInsCo bds 202 Oakland
William G h 202 Oakland
Jassek Frank mech rms 24 Salem
Jauch Carl emp PackageMachineryCo h 19 Cumberland
Jaworska Mary wid Franklin h 71 Essex
Jaworski Jacenty emp FRCo h 128 Bond
Maciej janitor 41 Hampden res Chicopee
Stanislaw emp FRCo bds 254 Plainfield
Jaycox Norman tinsmith h 449 State
Jean Vera Mrs clk h (25) 25 N Main
Jeancou George mach h 31 Auburn
Jeannotte Frederick A mech h 175 Allen
Jedidian Nazareth emp BMachToolCo bds 59 Abbe av
Jedziniak Karol mach h 35 Rapalus Ind Orchd
Jeff John rms 43 John
Jeffee John rem to New York city
Jeffers Cora M wid Fred C bds 17 Centre
Harold L emp USA bds 17 Centre
Mary F tchr bds 551 Armory
William J emp BlakeMfgCo h 551 Armory
Jefferson Albert J emp CBWireWks h (6) 216 N Main
Albina Mrs lodging house 294 N Main
Amos rem to Ludlow
Arthur lab h 226 Main Ind Orchd
Av School 69 Jefferson av
Charles J draftsman h 21 Narragansett
Charles M (Jefferson&Deely) 214 Worthington h 50 Jefferson av
George emp CVMfgCo h 65 Healey av Ind Orchd
George N h 294 N Main
Louis N foreman UELCo res W Spfd
Raymond V bds 50 Jefferson av
Ruby Belle bds 50 Jefferson av
The apartment house 47 White
The apartment house 260 Franklin
The apartment house 54 Patton
Thomas emp NEC&PCo h 217 Center Ind Orchd
Thomas L jr v pres Package Machinery Co 130 Birnie av h 63 Mulberry
William F emp 214 Worthington bds 50 Jefferson av
JEFFERSON & DEELY (Charles M Jefferson John J Deely) wholesale liquor dealers 214 Worthington—See p 154
Jeffery Bruce F tchr rms Y M C A
Jeffiers Florence M clk 392 Main bds 72 King
Jessie M clk 302 Locust bds 72 King
Minnie A wid Frederick R h 72 King
Jeffrey George J clk MassasoitHotel 9 Railroad res W Spfd
Grenville machine gun expert h (211) 774 State
Jeffreys Cora Mrs h 21 Hancock
Zebulon bds 21 Hancock
Zebulon J Mrs h 294 Quincy
Jekot Walter J emp 130 Lyman res Chicopee
Jem Drug Co Morris E Jacobsohn prop wholesale drugs 14 Worthington
Jenckes Edward N jr literary editor TheRepublican rms 30 Myrtle ter

Contractors, Builders, Real Estate Loans and Insurances, Notary Public— SEE EASTERN LAND TRUST
Open Saturdays until 8 p.m. M. V. CASS, Manager
Tel. River 7974 244 MAIN STREET

CHARLES HALL, Inc. 65 Open Stock China and Semi-Porcelain Dinner Sets

Jendruchek Josie emp 12 Hampden bds 116 Franklin
Jenkins Carrie H Mrs rem to Boston
Charles rem to Philadelphia Pa
E George insp USA h 185 Oakland
George E bridge builder h (19) 2½ Main
Gertrude M clk 408 Main bds 391 Belmont av
Herbert A h 391 Belmont av
Jennie A Mrs rem to Monson
John toolmkr NEWCo h 17 Greene
Julia M clk 392 Main bds 82 Plainfield
Lewis E carp bds 32 Malden
Mary wid William h 27 Carew
Mary A wid James bds 185 Oakland
Mfg Co (M A Shepardson) toilet goods mfrs 67 Taylor
William C jr in U S Army
William T lab h 32 Auburn
Jenks Frank T h 160 Cedar
Marshall H fireman B&M h 74 Boylston
Ralph T salesman h 76 Sorrento
Jenna Beatrice bds 165 Massasoit
Jenner Louis J bds 14 Wellesley
Jenness Fred E hoisting engineer h 168 N Main
Jennings Caroline F bkkpr 125 Dwight bds 60 Pearl
Catherine h 42 Eastern av
Charles E blacksmith Wilbraham rd Sixteen Acres h do
Davis lab h 715 Union
Edward J automobiles 265 Summer h 691 State
Elizabeth F bds 42 Eastern av
Ella A Mrs housekpr 214 High
Frank E h 50 Dunmoreland
Georgianna Mrs h 691 Union
Harold L emp CEJennings bds Wilbraham rd Sixteen Acres
Harry B mason bds 691 Union
James E lab h 482½ Mill
John F lawyer (Jennings&Jennings) (38) 423 Main res Longmeadow
Joseph B clk MassMutLifeInsCo h 85 Grand
Lambert emp SFCo h Cedar Ind Orchd
Robert E mach bds 148 Pasco rd Ind Orchd
William P lawyer (Jennings&Jennings) (38) 423 Main h 42 Eastern av
JENNINGS & JENNINGS (John F and William P Jennings) lawyers (38) 423 Main
Jennison Ethel F clk 119 State bds 81 Pineywoods av
Walter H emp B&M h 16 Carew pl
Jens Carl emp HMfgCo bds 101 Wilbraham rd
Jensen Anna L nurse 140 High bds do
Anna M cashier bds 250 Orange
Chris emp HMfgCo rms 17 Lillian
Emma A clk HMfgCo bds 191 Oak Grove av
Florence A bkkpr 204 Worthington bds 191 Oak Grove av
Franz G jr foreman 319 Main res Longmeadow

JENSEN FRANZ G confectionery and ice cream 319 Main factory 330 Dwight res Longmeadow—See p 76
George J clk bds 524 N Main
Harold H foreman 319 Main res Longmeadow
Jens carp h 51 Langdon
John rem to New York city
Paul G emp MBCo h 250 Orange
Robert C clk G&BMfgCo bds 191 Oak Grove av
Sern C mach h 191 Oak Grove av
Jensky John lab h 17 Butler
Jenson Magnus emp HMfgCo h 14 Arbutus
Otto W bds 310 Central
Jentoch Adam W salesman 41 Hampden res W Spfd
Jerard Gideon insp NEWCo h 39 Church
Jerome Edward D treas TheHamilton&JeromeCoInc) 305 Main res Longmeadow
Elizabeth weaver bds 171 Pendleton av
Emmet emp NEWCo h 268 Worcester Ind Orchd
Emmet jr in USA res inq 268 Worcester Ind Orchd
Eva bds 268 Worcester Ind Orchd
George emp TaitBros rms 40 Sargeant
Harriet bds 171 Pendleton av
Helen A rem to California
Mabel R Mrs emp 392 Main h 159 Tyler
Mary wid Lewis h 171 Pendleton av
Stanislas emp HFCCo h 268 Worcester Ind Orchd
Theodore emp USA h 27 Hunt ter
Jerreld Emily wid Maxime h 69 Wilbraham rd
William C emp 130 Birnie av bds 41 Eastern av
Jerrolds Francis A emp USA h 13 Holland rd
Harry V condr StRy h Stebbins pl
William J condr StRy h 518 Chestnut
Jeslyn Myrtle H wid Harry waitress h 46 Main
Jessup Josephine wid Edwin bds 216 Wilbraham rd
Orson E emp NEWCo h 216 Wilbraham rd
Jesus Mission The 29 Main
Jette Archie J printer USA res Willimansett
Edouard clk 774 Liberty res Chicopee
Elodie Mrs bds 208 Worcester Ind Orchd
Joseph tailor 228 Main Ind Orchd h do
Lester R in USA and sec SpfdBranch NatMetalTradesAssn 11 Court House pl res inq 115 Center Chicopee
Wilfrid bds 228 Main Ind Orchd
Jewel Tea Co Inc Floyd F Bixler mgr 9 Auburn

"Certified" Ice GUARANTEED TO BE PURE & WHOLESOME FOR ALL PURPOSES SOLD BY THE Springfield Ice Co. 47 DWIGHT ST. 195 ALDEN ST.

S. J. CORDNER CO. Prest-O-Lite Gas Tanks CONSTANTLY ON HAND 22 Taylor St. 425 St. James Av. 20 Oak St.

Jewell A Evelyn clk assessors' office bds 99 Princeton
Charles C real estate h 99 Princeton
Edward M claim adjuster (525) 374 Main res Longmeadow
Susie E tchr bds 19 Hawthorne
Jewer Diana rem to Newfoundland
Jewett Charles F insurance agt h 33 Jefferson av
George S emp FTLey&CoInc h 62 Irvington
Harriet J tchr bds 61 High
Harry G foreman 130 Birnie av h 8 Waverly
Lena A bkkpr USSBCo bds 33 Jefferson av
Raymond D clk MassMutLifeInsCo h 179 Massachusetts av
Viola M Mrs nurse bds 18 Forest Park av
Warren E dept mgr MassMutLife InsCo h 20 E Alvord av
Jez Antoni emp IOCo bds 7 Water Ind Orchd
Szczepan emp LMfgA h 389 Main Ind Orchd
Jezbik Eva Mrs h 75 Ferry
Jilson Ralph A mgr 27 Besse pl h 39 Hobson
Jirkuvsky Charles guard USA h 126 Spring
Jobes Ida C Mrs cigar packer h 454 Union
Jocelyn Alexander painter B&A h 11 Smith ct
Charles H emp KibbeBrosCo h 59 Oak Grove av
—see Joslin and Joslyn
Jock Luther emp BSS&WCo rms 19 E Court
Jodlowski John tailor h 354 Plainfield
Jodoin Adelard lab bds 115 Colton
Alfred condr h 13 Beacon
Alphonse A emp NEWCo h 125 Greene
Artemise Mrs rem to Plattsburg N Y
Edward J installer NETel&TelCo bds 49 Roseland
Henry rem to Ludlow
Libbie rem to Plattsburg N Y
Louis emp BozartRugCo bds 49 Roseland
Roderic mech h 49 Roseland
Joe Charlie laundry 439 State rms do
Jografoss Anton lab h 18 Cypress
Johannes George (PineStreetGreenhouses) 237 Pine bds 396 Walnut
Johanson Berger mach h 30 Norfolk
Bernard N carp bds 30 Norfolk
Hjalmar emp NatEquipCo h 27 Mooreland av
Judith H tchr bds 30 Norfolk
Naomi steno bds 30 Norfolk
John Hancock Mutual Life Ins Co (718) 29 Worthington
Hancock Mutual Life Ins Co Ernest F Spicer gen agt (38) 25 Harrison av
Julien C mach rms 25 St James av
William M insp USA h 2 Gerrish ct
Johnson Adam J clk PO h 52 Pearl
Addie wid Clarence h 175B William

Agnes Mrs bds 100 Hancock
Agnes E insp bds 114 Lebanon
Albert clk h 54 Cleveland
Albert emp ALGilbert h Parker n Wilbraham rd
Albert C emp HMfgCo h 54 Queen
Albert E chef h 121½ Howard
Albert E Mrs bds 121½ Howard
Albert J coachman 33 School rms r do
Albert L emp Smith&Wesson h 61 Marble
Albert S emp NEWCo h 7 Franklin Ind Orchd
Albert W emp USA h 23 Plymouth
Albert W toolmkr h 17 Norfolk
Albion emp FRCo h 83 Mooreland av
A LeRoy orthodontist 69 Chestnut h 27 do
Alfred mach bds 345 Bay
Alfred W h 208 Sharon
Alice A tchr bds 57 Hall
Alice V bds 37 Greene
Allison F salesman 41 Hampden h 151 Johnson
Andrew auto mech h 130 Catharine
Andrew A plumber h 88 Gresham av
Andrew J lieut EngineCoNo5 Ind Orchd h 173 Berkshire do
Andrew M salesman 123 Carew h (11) 70 Main
Anna C priv sec (615) 293 Bridge res Mittineague
Anna G clk 357 Main bds 285 Chestnut
Anna L bds 104 Marengo Park
Anna Marilla rem to New York state
Annie tchr h 201 Dickinson
Annie T wid Charles h 285 Chestnut
Anthony emp HMfgCo rem to Feeding Hills
Arthur mach bds 26 Noel
Arthur clk FRCo bds 51 Sargeant
Arthur L emp Smith&Wesson h 63 Marble
Arthur W rem to Medford
August carp h 95 Alden
August emp HMfgCo bds 81 Tyler
August emp HMfgCo h 121 Tyler
August mach h 52 Bevier
Austin G prof IntYMCACollege h 210 Albemarle av
Axel rem to Providence R I
Beda bds 276 Hancock
Benjamin E emp B&A bds 22 Broad
Bernard J emp HMfgCo h 22 Catharine
Bernhard P salesman h 183 Trafton rd
Berton I in USA res inq 137 Oakland
JOHNSON BROS (InternationalTruck Agency) distributors International Motor Trucks headquarters Richmond Garage 125 Liberty Phone Walnut 2394—See p 16A
Carl rms (95) 786 State
Carl A emp city h 42 Chapel
Carl A tchr manual training h 71 Oak Grove av
Carl A E emp 41 Hampden bds 33 Armory

For quick, sure results phone your want ads to THE UNION RIVER 3200

POOLE DRY GOODS COMPANY Successor to W. D. Kinsman Co.
Main, Cor. Bridge, and Court Square Store, Main Cor. Court Square
Men's Furnishings

Johnson
Carl E emp NatEquipCo h 51 Sheldon
Carl E carp h 45 Stockman
Carl E mech h 135 College
Carl F foreman HMfgCo h 101 Cambridge
Carl G insp h 210 White
Carl J emp BMCo h 143 Belmont av
Carl P emp NEWCo rms 7 Greenwich
Carl R emp B&A bds 22 Broad
Carl Vendel in USA res inq 48 Thomas
Catherine clk 392 Main bds 63 Marshall pl
Catherine wid John J h 73 Abbe av
Catherine wid Peter h 58 Walnut
Catherine C wid John A h 74 Temple
Catherine H mach opr bds 58 Walnut
Charles rem to W Spfd
Charles baths 11 Catharine h do
Charles teamster bds 606½ Main
Charles emp G&BMfgCo h 58 Willow
Charles foreman B&CH&TCo res Agawam
Charles A emp Smith&Wesson h Longfellow ter
Charles F salesman WMfgCo h 146 Massachusetts av
Charles F jr h 171 Hancock
Charles H v pres Lincoln-Ray Mfg Co 216 Worthington h 45 Bryant
Charles H insp USA res C Falls
Charles J painter h 18 Eastern av
Charles W photographer h 128 Orleans
Charlotte wid William H h 761 Liberty
Charlotte A bds 72 Greene
Chester A in USN res inq 37 Greene
Chloe h 10 Wilbraham av
Christian mech rms 81 Pynchon
Christian A drop forger h 110 Kensington av
Claes emp NatEquipCo and baths 11 Catharine rms do
Clarence auto mech h 46 Douglas
Clarence H condr StRy h 51 Chester
Clarence S salesman KibbeBrosCo res Keene N H
Claus O emp HMfgCo h 58 Sargeant
Clifton H milk dealer Wilbraham rd Sixteen Acres h do
Columbia A manicure bds 14 Ripley pl
Conrad T emp HMfgCo h 156 College
Cora B clk 35 State bds 126 Orleans
Cornelia wid Edson C h 126 Orleans
Dana R salesman 114 Broadway h 36 Kenwood ter
Daniel clk 792 State bds 103 Cambridge
David N receiving clk 392 Main h (17) 40 High
David W emp USEnvCo h 42 Dymond
DeForest in USA res inq 14 Ripley pl

Johnson
Dora tchr BayPathInstitute rms 580 State
Doris comptometer opr PPaperCo res Agawam
Douglas in USA res inq 42 Dymond
Earl B in U S Army
Edith F teller ThirdNatBank bds 36 Kenwood ter
Edith M steno 267 Chestnut h 420 Eastern av
Edward mech rms 548 Main
Edward clk bds 24 Hiawatha
Edward chauffeur 156 Pearl bds do
Edward E carp h 305 N Main
Edward J K clk 845 Belmont av h 101 Whittier
Edward M rms 548 Main
Edward R mach bds 121 Tyler
Edwin h 80 Oak Grove av
Edwin clk MassMutLifeInsCo res Longmeadow
Edwin N mech bds 88 Ranney
Elizabeth M dressmaker 74 Temple bds do
Ella wid Willis H h 33 Clinton
Ellen M bkkpr 340 Bridge res Mittineague
Ellen M bds 58 Walnut
Elmer in U S Army
Elsie clk bds 410 Allen
Elwin B h 20 Myrtle ter
Emil J emp OtisElevatorCo h 29 Woodside ter
Emily G clk 408 Main bds 27 Greenleaf
Emma emp CenturyMfgCo bds 58 Sargeant
Emma Mrs h 173 Tyler
Emma E bds 43 Mason
Emma M Mrs rem to Westfield
Erik in USA res inq 118 College
Erik C emp Smith&Wesson h 30 Malden
Erik H janitor 543 State bds 547 do
Erik V clk 44 Hillman rms 92 Spring
Ernest mech h 787 Main
Ernest E emp HMfgCo h 92 Marsden
Ernest H mech bds 45 Stockman
Ernest P draftsman h 64 Whittier
Ernest S bds 61 White
Ernest S com trav h 19 Noel
Ernest V painter h 64 Grand
Esther A clk USA bds 22 Catharine
Ethel Mrs h 263 Sharon
Etta E wid Fred J bds 42 Warner
Eugene A h 490 N Main
Evelena bds 18 Richelieu ct
E Verne emp USA rms 22 Albemarle av
Ewald emp SAircraftCorp bds 44 Medford
F Carleton bds 55 Albemarle av
Florence E emp 319 Main bds 227 Quincy
Florence P tchr rms 30 High
JOHNSON FORREST E prop Broadway Taxi-Cab Co 211 Main res Chicopee—See p 37
Frances E steno 237 Chestnut bds 63 Marble
Francis rms 74 Walnut
Francis W student bds 151 Johnson

EXPERIENCED and RELIABLE Men for Packing HOUSEHOLD EFFECTS : : : : Office, 315 BRIDGE STREET
CENTRAL Storage Warehouse

OPPENHEIMER AND ÆTNA FIELD INSURANCE
14 FORT STREET River 4500 Policies of Every Kind In All the Best Companies

Johnson
Frank emp FCorp bds 180 Worcester Ind Orchd
Frank bartdr h 63 Marshall pl
Frank rem to E Longmeadow
Frank A mech h 575 Worthington
Frank A emp NEWCo rms 295 Orange
Frank F h 55 Albemarle av
Frank H v pres F M West Box Co h 27 Greenleaf
Frank M ins agt (35) 25 Harrison av h 21 McKnight
Frank M in USA res inq (12) 194 Central
Frank P gen'l agt B&M Chicopee h 22 Connecticut av
Fred H emp NYNH&H bds 52 Quincy
Fred L driver h 349 Eastern av
Fred S h (6) 47 White
Frederic A h 579 White
Frederick J emp NatEquipCo h 585 Chestnut
Fritz H toolmkr h 654 Chicopee rd
George mech rms 37 Congress
George A rem to Bridgeport Ct
George W tchr rms 214 King
Georgia C Mrs laundress h 66 Pecousic av
Gerda A bds 42 Chapel
Gertrude E clk FRCo bds 22 Connecticut av
Gilbert T porter bds 855 Liberty
Grace A bds 104 Marengo Park
Grace M bds 99 Sherman
Grace Pettis Mrs curator Science Bdg h 224 State
Gustaf A emp 640 Main rms 71 Phoenix ter
Gustave E mach NEWCo bds 178 Alden
H Alvah clk MassMutLifeInsCo bds 349 Eastern av
Hannah A wid Frederick A bds 500 Union
Harold S lab h 214 King
Harold V in U S Army
Harriet Mrs clk 392 Main h (17) 40 High
Harry B in USA res inq 4 Glendell ter
Harry R toolmkr h 105 Oakland
Harry W engineer B&A h 25 Huntington
Harry W h 7 Central
Hedvig hairdresser emp (303) 356 Main bds 872 Carew
Helen L clk MassMutLifeInsCo bds 61 White
Helen M clk MEnvCoDiv bds 58 Walnut
Heman F engineer h 1 High st pl
Henry mech bds 26 Noel
Henry C draftsman UELCo bds 99 Sherman
Henry L foreman PPubCo h 48 Euclid av
JOHNSON HENRY R (Johnson'sBookstore) books stationery etc 391 Main h 53 Fairfield
Herbert F pressman Loring-Axtell Co bds 513 Bay
Herbert H auto mech rms Y M C A
Hilda Mrs laundress h 82 Logan

Johnson
Hilma emp BMCo bds (5) 14 Holland rd
Hjalmar emp HWCarterPaperCo bds (5) 14 Holland rd
Hjalmar emp 130 Birnie av h 82 Gresham av
Hjalmar C emp 309 Main rms 59 Spring
Hobart H bds 761 Liberty
Homer lab h 182 William
Hugo A emp USA bds 30 Hawthorne
Ida E steno MassMutLifeInsCo res E Longmeadow
Ida J wid Gustaf A h 173 Alden
Ida L clk 392 Main bds 101 Hancock
Ida M dressmaker 126 Orleans bds do
Ira Horse Co The Mrs C L Laird pres A F Laird treas and gen'l mgr sales stables 14 Emery
Isabel J tchr bds 75 Bay
James B carp h 27 Jefferson av
James E driver 5 Market h 25 Milton Ind Orchd
James R H in U S Army
James T jr office mgr MPEquipCo h 122 Fort Pleasant av
J August carp h 830 St James av
J Bernard cabinetmkr h 43 Lakeside av
Jennie nurse 140 High bds do
Jennie E Mrs nurse rms 853 Chestnut
Jesse F peddler 61 Everett h do
Johanna C bds 91 Abbe av
John with AutoMetalCo h 420 Eastern av
John millwright h 22 Broad
John carp bds 47½ Oak
John emp B&M h 66 Sorrento
John emp HMfgCo h 88 Maynard
John emp NEWCo h 84 Marion
John A emp HMfgCo h 114 Lebanon
John A cabinetmkr bds 583 Union
John A meat market 318 King h 208 Northampton av
John A h 101 Hancock
Joseph in U S Army
Joseph emp NEWCo rms 46 Bradford
Joseph chauffeur h 323 Central
Joseph janitor Municipal bdg h 683 Union
Josephine wid Henry h 14 Ripley pl
Lansing rem to New York city
Lansing E waiter bds 74 Temple
Lars janitor 85 Elliot h do
Lena student rms 580 State
Lena Mrs h 179 College
Leone C teller office city collector h 46 West Alvord av
Lester G supt BlairMfgCo h 28Grove
Lillian W clk 392 Main res E Longmeadow
Loren E insp USA bds 126 Orleans
Lou Mrs rem to New York city
Louis emp NEWCo bds 114 State
Louis J mach h 51 Dresden
Louis J engineer AGS&Bros h 44 Medford
Louisa dressmkr h 276 Hancock
Lucy J wid Elmer L dressmaker bds 46 West Alvord av

WE SELL FIRE, LIFE, ACCIDENT AND HEALTH INSURANCE. ARE YOU INSURED? IF NOT—— SEE EASTERN LAND TRUST
Open Saturdays until 9 p.m. M.V. CASS, Manager
Tel. River 7974 244 MAIN STREET

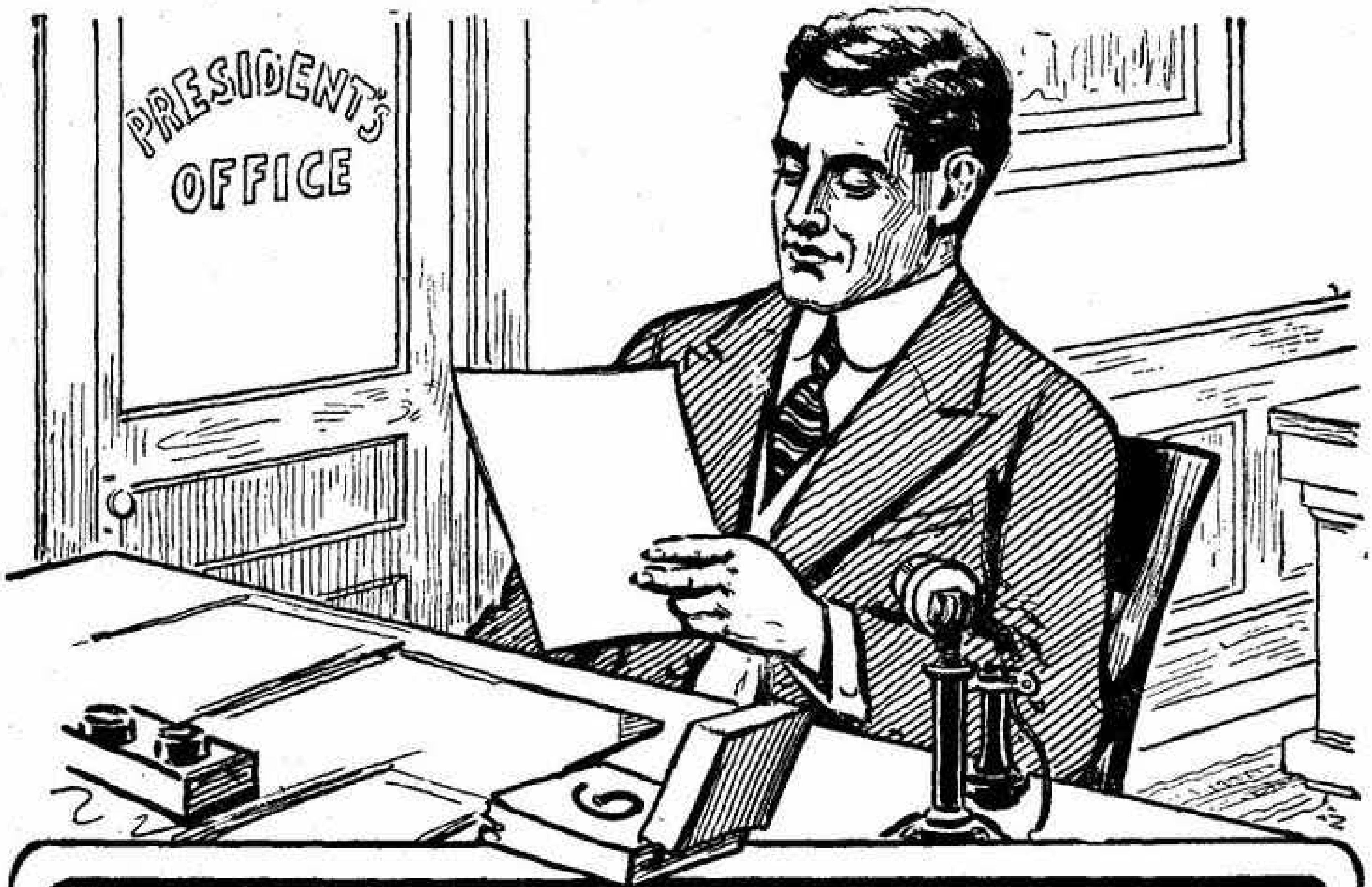

PRICE & LEE'S
MULTIGRAPHED
LETTERS REACH YOUR MAN

Direct advertising—personal letters—at scheduled intervals is a most effective method of getting results.

But—they MUST resemble the typewritten letter from salutation to signature, to reach your man.

Our multigraphed letters do this. They carry all the ear marks of a personal letter.

We give exact match on the fill-in.

Equipped to handle your mail advertising campaign, we write, address, mail—give complete supervision, at a reasonable charge.

THE PRICE & LEE CO.
387 Main Street, Springfield, Mass.

JOHNSON'S
BOOKSTORE

Bookstore Building, 391 Main Street
Springfield Massachusetts

A Finely Efficient
Useful, Enjoyable Store

Notice How We Meet Your Needs

First Floor

60,000 Books
3,000 Fount. Pens
Office Supplies
Desk Fixtures
Children's Books
Pencils, Pens
Stationery
Remembrances
Legal Blanks
Post Cards
Place Cards
Special Books
Cameras
Developing
Pocket Cutlery
Shears
Leather Goods
Playing Cards

Second Floor

Pictures
Framing
Prizes
Artif. Flowers
Fans, Trays
Cut Glass
Catholic Goods
Rosaries
Book Rests
Candle Sticks
Baskets
Pottery
Pennants
Circulating Library
Nutting Pictures

Basement

Envelopes
Inks, Paste
Tags, Labels
Drafting Tools
Blackboards
China Blanks
Artists' Goods
Artists' Paper
Radiopticons
Doll Clothing
Toys, Games
Decorations
Flags, Lanterns
Cover Papers
Crepe Papers

*Come When You Can, For You
Will Surely Enjoy This Store
When You Can't Come—Write*

The largest store of its kind in New England, with an important trade in each New England State and in New York State

CHARLES HALL, Inc. Sterling Silver, Cut Glass, Pottery, and Fine China

Johnson
Lulu Mrs bds 74 Temple
Lydia bkkpr 25 Fort bds 84 Marion
Margaret rem to Hadley
Margaret L office asst (218) 21 Besse pl h 38 Dymond
Marguerite I bds 55 Albemarle av
Maria T wid Willis M bds 128 Orleans
Marian clk 334 Main bds 63 Marshall pl
Marie wid Gustaf h 290 Oak Ind Orchd
Marietta janitress NETel&TelCo bds 43 Gray's av
Marietta Mrs h 855 Liberty
Marjorie E emp VNMToolCo bds 204 Westford av
Marshall R druggist 188 State rms 76 Temple
Martha comptometer opr bds 84 Marion
Martin emp NEWCo h 7 Sorrento
Mary clk bds 16 Tenth
Mary A Mrs h 50 Windsor
Mary C bds 27 Jefferson av
Mary E wid Dudley D h 99 Sherman
Mary E wid William W variety store 227 Quincy h do
Mary L wid Ira B h 137 Oakland
M Gertrude wid Charles E h 204 Westford av
Mildred A steno (714) 387 Main bds 63 Marble
Mildred L teller ThirdNatBank bds 36 Kenwood ter
Minnie emp CenturyMfgCo bds 58 Sargeant
Minnie E nurse bds 126 Orleans
Myron E clk 1071 State h 73 Bowles
Myrtle B nurse in Red Cross Service
Nels A rem to Longmeadow
Norman T emp USA bds 38 Dymond
Norman W janitor USEnvCo h 38 Dymond
Olaf Mrs h 43 Mason
Olaf A emp HMfgCo h 410 Allen
Olaus painter 37 Greene h do
Oliver H emp FRCo h State st ter
Orland A toolmkr h 151 Spring
Oscar F emp HMfgCo bds 103 Albemarle av
Oscar S sec Franklin Machine & Tool Co 50 Hampden h 55 Sylvan
Oscar T foreman NatEquipCo h 38 Montmorenci
Oscar T jr emp NatEquipCo bds 170 Wason av
Patrick emp KMCo h 172 Quincy
Pauline A clk 392 Main bds 208 Northampton av
Per Gottfried toolmkr h 562 Carew
Perley W bkkpr (516) 317 Main bds 72 Pearl
Peter C foreman HMfgCo h 33 Palm
Philip J rem to Hartford Ct
Pontus emp NatEquipCo h 103 Cambridge
Ralph R emp Smith&Wesson bds 50 Windsor
Raymond asst traffic mgr FRCo h 101 Catharine
Raymond E bds 227 Quincy
Raymond F bds 101 Hancock

Johnson
Reller Mrs bds 179B William
R Elton emp KibbeBrosCo h 9 Grant
Richard emp HarleyCo rms 32 Birnie av
Richard Mrs rms 73 Abbe av
Robert com trav rms 60 Pearl
Robert A pres Franklin Machine & Tool Co 50 Hampden h (12) 147 Sumner av
Robert F rem to Huntington
Robert I photo engraver PPubCo bds 48 Euclid av
Ruth bds 62 Whittier
Ruth H bds 677 Union
Ruth H musician bds 42 Dymond
Ruth I typist BMCo bds 30 Malden
Sadie wid David h 404 Wilbraham rd
Samuel J steno MassMutLifeInsCo h 142 Oak Grove av
Sarah H wid James L h 104 Marengo Park
Signe bkkpr FranklinMachine&Tool Co bds 180 Johnson
Stella L nurse bds 142 Bay
The apartment house 79 Belle av
Thomas in USA res inq 172 Quincy
Thornton E waiter rms 214 King
Thornton H caterer 214 King h do
Victor O bds 37 Greene
Victoria N bds 14 Ripley pl
Walter E in U S Navy
Walter Elroy ins insp emp (417) 21 Besse pl h 224 State
William emp USA h 96 Wilbraham rd
William in U S Army
William A h 81 Hampshire Ind Orchd
William D emp 130 Lyman h 677 Main
William E barber rms 23 Bliss
William F bds 163 Bowles
William H hostler 25 Sanford h 184 William
William H mech NEWCo h 427 Bay
William L engineer Smith&Wesson res W Spfd
William L engineer h 62 Whittier
William L emp USA h 367 Orange
William R Mrs bds 18 Greenacre sq
William W asst engineer (7) 17 Hampden h 834 Worthington
Willis A bds 9 Grant
Willis E mail porter UnionStation h 40 Vine
Willis L shipper 32 Hampden h 191 Pine
Wilmer W mach h 90½ Walnut
Winfield emp USA bds 182 N Main
JOHNSON'S BOOKSTORE (Henry R Johnson) 391 Main—See p opposite
Johnston Alexander emp USA h 35 Middlesex
Alexander J supt SpfdLumberCorp h (4) 200 Marion
Andrew B emp HMfgCo h 165 Eastern av
Archibald H trucking 44 Cambridge h do
Charles F in USA res inq 187 High
Clementina nurse bds 35 Middlesex

"CERTIFIED" NATURAL ICE Look for the Yellow Wagon Springfield Ice Co. 47 DWIGHT ST. 195 ALDEN ST.

S. J. CORDNER CO. TELEPHONE RIVER 337 22 Taylor St. OPEN DAY AND NIGHT 425 St. James Av. GARAGE 20 Oak St.

Johnston
Clyde C in USA res inq (2) 11 Holland rd
James M sign painter emp Buchholz Co res Ludlow
Jean K supervisor NETel&TelCo bds 35 Middlesex
John A div engineer MassHighway Commission (303) 137½ State h 35 Princeton
John W rem to Boston
Leonard supt HBrassCo h 57 Charles
Lillian S bds 35 Middlesex
Mildred C Mrs bds 187 High
Robert S emp Smith&Wesson bds 33 Cortland
William rem to Watervliet N Y
William F h 187 High
Johnstone Charles H janitor 340 Bridge h 79 Princeton
Emily nurse bds 13 College
Joiner Fred J emp SProvCo bds 283 Quincy
Henry Rev pastor Bethany Baptist Church 125 Monroe h 283 Quincy
Jolly Edward J bds 166 Hampden Ind Orchd
George J (GeorgeJJolly&Co) 166 Hampden Ind Orchd h do
George J & Co (GeorgeJJolly) real estate and fire insurance 166 Hampden Ind Orchd
Joly Albert in USA res inq 115 Colton
Oscar emp HFCCo bds 24 Beaudry Ind Orchd
Jonas Joseph J confectionery and newsdealer 561 Main h 40 Marble
Jones Adelia S wid Washington F h 59 Belvidere av
Agnes M clk USA bds 29 Ionia
Albert E guard county jail h 99 York
Alfred E emp FCorp h 68 Holly Ind Orchd
Alfred T carp h 47 Greenbrier
Alonzo butler 208 Long Hill bds do
Anna B housekpr Edgewood Gardens off 131 Maynard
Annie W wid Thomas A h 80 Sargeant
Arthur M mech h 44 Long View av
Arthur T in U S Army
Arthur W rem to Boston
Belle rms 24 Leyfred ter
Bernice V emp NUCo rms 156 Spring
Bertha L teller ThirdNatBank bds 10 Sumner av
Caroline K tchr drawing bds 61 High
Charles A salesman 28 Worthington h (5) 147 Sumner av
Charles David installer NETel&TelCo bds 99 York
Charles E mach h 22 Pecousic av
Charles H emp SGLCo h 180A William
Charles H in U S Army
Charles W emp USA bds 82 Walnut
Christine wid Henry E bds (10) 820 State
Clara wid Spencer h 751 Union
Clarence B rem to Boston
Clarence W mach h 4 Pinney pl

Jones
Clark B foreman (203) 137½ State res Agawam
Cornelius lab h 93 Essex
C Winthrop salesman 392 Main h 42 Magnolia ter
David E emp NEWCo h 31 Dymond
Dorothy H tchr 182 Central bds do
Dudley lab h 40 Vine
Ebenezer painter h 38 Grenada ter
Edith M emp HC&PCo bds 41 Bancroft
Eliza M h 355 Walnut
Elizabeth A tchr bds 91 Woodside ter
Elizabeth M music tchr bds 1145 State
Ella bds 70 Sherman
Ellen L wid Andrew J h 70 Sherman
Ernest D insp USA h (10) 820 State
Ernest L Rev pastor Chase Memorial Baptist Church h 1145 State
Ernest S in U S Army
Estella M h 285 Quincy
Ethel M accountant h 10 Sumner av
Etta L steno 295 Worthington bds 47 Greenbrier
Ferdinand B emp Smith&Wesson h 43 Continental
Flora A wid William M h 95 Ashley
Frank R insp USA rms 774 State
Frank S porter 245 Chestnut bds 59 Belvidere av
Fred lab bds 16 Hubbard av
Fred solicitor MutLifeInsCo bds 53 Windsor
Fred D physician 10 Chestnut rms do
Fred J clk 491 Main h 64 Saratoga
Frederic E mgr book dept 357 Main bds 84 Spring
Frederic M clk USA h 84 Spring
Frederic M v pres ThirdNatBank 383 Main h 327 Maple
Frederick W emp SBrewCo h 138 Cedar
George lab h 86 Central
George rms 758 Main
George H h 279 Fulton
George L emp SProvCo h 522 N Main
George L clk 345 Main h 80 Sargeant
Gertrude rms 28 Boylston
Gilford emp 133 Maynard bds do
Glenwood porter rms 23 Bliss
Griffith H emp GlobeHotel h (2) 15 Holland rd
Hanorah V Mrs emp UBCo h r 43 Howard
Harold W clk 719 Liberty bds 95 Ashley
Harriet emp DaleBros bds 31 Dymond
Harry C rem to W Spfd
Harry L div engineer 283 Worthington h 148 Pineywoods av
Hazel B clk LMfgA bds 46 Locust
Helen clk MassMutLifeInsCo res Longmeadow
Henry emp 399 Main h 24 Revere
Henry E emp CPChase&Co h 584 Worthington
Herbert A emp express dept StRy h 85 Carew

The best authority on all branches of sport is THE UNION

POOLE DRY GOODS COMPANY Successor to W. D. Kinsman Co. Cloaks and Suits
Main, Cor. Bridge, and Court Square Store, Main Cor. Court Square

Jones
Herbert L emp USA h 14 Burlington
Hercules lab h 162 Walnut
H Melville rem to Boston
Howard lab h 217 Sharon
Howard R shipper 411 Main bds 84 Spring
James janitor 500 Main h 787 North
James H janitor 323 Main bds 23 Bliss
Jeannette E Mrs bds 689 Union
Jennie E nurse bds 232 Walnut
Jessie elev opr 345 Main bds 43 Continental
J Emma S rem to New Hampshire
J Howard lawyer (529) 31 Elm h 169 Maple
John E emp NEWCo h 146 College
John W lab rms 40 Warriner av
Joseph lab h 285 Quincy
Joseph P mech rms 199 Daviston av
Josephine h 76 Mill
Kate M dressmkr bds 61 Walnut
Katherine bds 47 Greenbrier
Laura A emp DaleBrosLaundry bds 31 Dymond
Lewis M painter h 529 State
Lewis O toolmkr bds 1 Harvey
Lillian M steno 103 Worthington bds 138 Cedar
Lottie Mrs rms 361½ Chestnut
Lulu rms 28 Boylston
Lydia C Mrs bds 168 Main Ind Orchd
Lydia D wid Charles J bds 1145 State
Mabel bds 285 Quincy
Mabel C bds 23 Bliss
Margaret rms 18 Richelieu ct
Margaret bkkpr 281 Belmont av bds 340 Liberty
Marion E clk CommercialTrustCo rms 10 Myrtle ter
Marshall M emp Smith&Wesson h 313 Hancock
Mary A Mrs agt rms 136 King
Mary E Mrs dressmkr 38 Grenada ter h do
Mildred bds 31 Dymond
Mildred I tchr bds 12 Wareham
Minnie rms 7 Winthrop
Newton C engineer Nelson-Haynes Hotel rms 40 Pynchon
Olie in USN res inq 150 Walnut
Oscar K clk USA bds 82 Pleasant
Percival mech rms 81 Bliss
Peter engineer rms 55 State
Philip M clk 325 Main rms 4 Salem
Rachel A tchr bds 70 Sherman
Ralph D rem to Perryville Md
Robert janitor 500 Main rms 105 Quincy
Robert mgr PackardMotorCarCo of N Y 832 State res inq do
Roy D rem to Albany N Y
Ruth clk ESSMCo bds 10 Sumner av
Ruth A asst supt HampdenHospital bds do
Samuel emp USA bds 53 King
Samuel M h 29 Ionia
Samuel M jr mech bds 29 Ionia
Sarah wid Lewis S h 1 Harvey
Sarah J wid Horace F h 59 Leyfred ter

Jones
Sarah M Mrs bds 87 Girard av
Scott C real estate and ins agt h 78 Manchester ter
Stanley J head waiter NayassetClub h 7 Central
Sydney J R foreman BBNoteCo h 3 Pinney pl
Thomas civil engineer rms 33 Edwards
Timothy emp B&A h Jennings
Venter emp NEWCo bds 285 Quincy
Vertram F repairman NETel&Tel Co h 36 Highland
Wallace chauffeur 132 State bds 19 Catharine
Walter M rem to Monson
Wilbur F clk 776 State h 30 Montrose
Will E h 12 Wareham
William clk 451 Main h 722 Sumner av
William B dentist 21 Hancock h 65 do
William E salesman bds 12 Wareham
William F h 12 Lillian
William H janitor h 23 Bliss
William J h 89 Santa Barbara
William J steel hardener h 619 Plainfield
William J painter h 355 Walnut
William J jr emp NEWCo h 89 Santa Barbara
Jorczak John S druggist 12½ Parker Ind Orchd h 24 do
Jordan Adelore polisher rms 115 Colton
Carlene J clk FRCo bds 236 State
Charles H solicitor MutLifeInsCo h 297 Bay
Edward A emp 521 Worthington rms 60 Spring
Elizabeth emp NEWCo bds 24 Victoria
George tailor rms (8) 16 Patton
George C lineman UELCo h 327 Eastern av
George F foreman BBNoteCo h 26 Hunt ter
Gladys A bkkpr AHPhillipsInc bds 21 Lyndale
Grace C bds 345 Central
Hattie L clk office register of deeds bds 291 Bay
John D (Jordan&Co) 16 Terrence h do
John H h 291 Bay
Lena E Mrs tchr HSCommerce bds 19 Westford av
Louis D bds 25 Thompson
Mary A housekpr 291 Bay
Mary A Mrs h 40 Byers
Nina B tchr bds 16 Beaumont ter
Raymond D in USN res inq 16 Terrence
William steno rms 98 Elliot
JORDAN WILLIAM H loan broker (2) 426 Main h 345 Central—See p 44
William T buffer h 61 Hayden
Wojciech emp IOCo h 1 Front Ind Orchd
& Co (JohnDJordan) painters 16 Terrence
Jorey Frederick T foreman 539 Main res Longmeadow

Our NEW WAREHOUSE is ideal for storing HOUSEHOLD GOODS. Modern, Fireproof, and Clean. ... ... Office, 315 BRIDGE STREET.
CENTRAL Storage Warehouse

OPPENHEIMER AND FIELD INSURANCE SERVICE
14 FORT STREET River 4500

Jorgensen Charles W salesman Loose-WilesBiscuitCo h 53 Palmer av
Joseph Albert bds 485 Parker Ind Orchd
Essa h 485 Parker Ind Orchd
Martha Mrs bds 41 Ferry
Mary Mrs emp 303 Main bds 7 Gray's av
Michael h 487 Parker Ind Orchd
Simon (Paraskilas&JosephCo) 272 Eastern av h 41 Ferry
Simon emp 303 Main bds 7 Gray's av
Josephs Harry emp 335 Main rms 78 Bond
Josephson Axel emp BMCo bds 7 Holland rd
Joslin A A & Co (Alexander A and Roy A Joslin) props PalaceCafe 208 Worthington
Alexander A (AAJoslin&Co) 208 Worthington h 17 Dorchester
Lorin L representing TheNational CityCo (503) 387 Main bds 147 Wilbraham rd
Roy A (AAJoslin&Co) 208 Worthington bds 17 Dorchester
Joslyn Charles A solicitor AmRyExCo h 37 Lafayette
Clarence emp NEWCo bds 66 Abbe av
Clifford W rem to W Spfd
George B h 60 Garfield
Nellie G wid Marshall M buyer 357 Main h 40 Cliftwood
William H engineer CooleyHotel h 66 Abbe av
Josselyn Emma B supt WessonMemorialHospital 140 High bds do
Harwood H dept mgr HMfgCo h 177 Oak Grove av
Helen F wid Charles W bds 177 Oak Grove av
Joubert Adelbert office boy FRCo bds 92 Suffolk
Aldea bds 92 Suffolk
Arthur carp h 92 Suffolk
Arthur jr bds 92 Suffolk
Henry carp h 36 Benton
Irene bds 92 Suffolk
Louis carp bds 52 Edgemont
Moise carp h 52 Edgemont
Joy Albert W meat cutter h 48 Central
Arthur emp 41 Hampden bds 44 Mattoon
Arthur Mrs h 44 Mattoon
Gladys opr NETel&TelCo bds 339 State
Harriet M bds 259 Bay
John K mgr ClintonHallHotel 108 Main h 166 Washington blvd
Marvin A h (7) 309 Bay
William far h Boston rd opp Five Mile Pond
Joyce Anna H bkkpr TheOaks rms 123 Bay
JOYCE CLINTON E (TheButtonShop) 19 Besse pl h 23 Irvington
Edward J rms 41 Mattoon
Elizabeth M nurse h (8) 198 Central
Frank emp 61 Franklin bds 210 Main
John T salesman 216 Worthington h 133 Carew
John W hoseman EngineNo6 bds 175 Worthington
Loretta h 1102 St James av
Martha R rem to France
Thomas C in U S Army
Thomas H emp TheHighland rms 401 Chestnut
Joyner Charles emp USA h 75 Eastern av
Joynes Maybelle C clk ThirdNatBank bds 47 Earl
Juan Albert L insp USA rms 80 Spring
Juchniewicz John barber 582 North h 356 Chestnut
Judd Adah M tchr h 334 Forest Park av
Charles C (Judd&Parsons) (4) 414 Main res Holyoke
Edward L R clk FRCo h 6 Portland
Edward S (Judd&Parsons) (4) 414 Main res Holyoke
Ernest H physician 80 Maple h 658 Sumner av
Florence L h 37 Central
Fred L motorman h 92 Bancroft
Henry mech bds 54 Wilcox
James W shipping clk bds 14 Margaret
Julia E wid Harry h (21) 40 High
Lina R wid Charles A milliner emp 392 Main h 357 White
Lottie Mrs clk 279 Main rms 46 do
Martha C tchr HSCommerce bds 89 Walnut
Mary wid Robert F h 14 Margaret
Mary B h 37 Central
Michael F clk 666 Main bds 14 Margaret
JUDD ORANGE CO (branch) publishers New England Homestead 29 Worthington—See opp last p Springfield names
JUDD & PARSONS (Charles C Judd F D Parsons and Edward S Judd) general insurance agents (4) 414 Main—See p 142
Judeans The 5-7 Main
Judge Katherine D steno (703) 318 Main res Holyoke
of Police Court office (civil sessions) Court House 37 Elm) criminal sessions) Police bdg 80 Court
of Probate office 55 Elm Hall of Records
William J rem to Holyoke
Judith George mech h 328 Eastern av
Judkins Mabel C bkkpr 325 Belmont av rms 60 Fairfield
Whitney Co (MAWhitney) groceries and meats 325 Belmont av
Judson Axel clk bds 312 Liberty
Harlow emp 75 Temple res Westfield
Hazel D tchr bds 63 Biltmore
Julian Joseph M emp 331 Main bds 108 Wilcox
Michael M bds 108 Wilcox
The apartment house 25 Margaret
William C in USN res inq 156 Bowdoin
Julien Harry J salesman 35 Worthington h 21 Auburn
Joseph H clk 377 Main h 56 Elmwood
Napoleon P salesman OtisElevCo h 645 Belmont av

ARE YOU GOING TO BUILD, BUY OR IMPROVE? IF SO, ASK US BEFORE GOING FURTHER— SEE EASTERN LAND TRUST
Open Saturdays until 9 p.m. M. V. CASS, Manager
Tel. River 7974 244 MAIN STREET

CHARLES HALL, Inc. Gas and Electric Fixture Contractors—Write for Estimates.

Julien
Robert P clk bds 645 Belmont av
—see Desjarlais
June Stash clk NatBiscuitCo 83 Warwick bds 177 Chestnut
Juneau Edward rem to New Haven Ct
Junior Charles E carp h 24 Clifton av
Harold L bds 24 Clifton av
Junker Freda emp BBNoteCo bds 205 Northampton av
William mech h 205 Northampton av
Juppenlatz William F com trav h 204 Oak Ind Orchd
Jurek John clk bds 7 Lawe Ind Orchd
Jurist Charles physician 1141 North h do
Mildred clk bds 51 Hebron
Oscar mason builder 51 Hebron h do
Jurkowski Joseph lab h 217 Sharon
Jurkowsky Stanley boilerwkr h 361 Chestnut
Just Ferdinand emp 130 Birnie av h 680 Carew
Justice Peter emp USA h 106 Greene
Justin Frederick J painter h (8) 71 Pecousic av
Justrus Joseph emp NEWCo h 569 State
Jury Charles Y jeweler and watch repairer 42 Main h 45 Auburn

KABAKOW PAWEL lab h 251 Sharon
Kabarik Peter lab h 238 Sharon
Kachadoorian Frank K variety store 894 State h 29 Hayden
Kachler Andrew J emp BBNoteCo bds 34 Winchester
Everett D driver h 34 Winchester
Gertrude J emp WmCarterCo bds 34 Winchester
Kaczacha Frank emp IOCo bds 4 Front Ind Orchd
Kadzik Jakub tailor 36 Wilcox h do
Kaemmerer Emily D Mrs h 30 Beauchamp
Kaeppel Frank W bartdr 603 Main h 10 Rutledge av
Kaganowitz Jacob h 21 Ringgold
Kagwin Isabel M tchr CentralHigh School res Holyoke
Kahanovsky John grocer 42 Essex h do
Kahilelis John bds 525 Plainfield
Mattadeo rem to New York city
Kahl Paul emp BMCo rms 520 N Main
Kahlhoefer Caroline bds 81 Greene
Gottlieb W mach h 81 Greene
Kahn Morris D mgr 104 Main h 50 Clinton
Kain Donald V mach h 208 Pendleton av
Kaiser Benjamin emp B&A rms 67 Franklin
John h 169 Spring
—see Keiser
Kakos Louis lab rms 157 Union
Kalafut John chauffeur emp 337 Worthington res Mittineague
Kalages John bootblack h 76 Greenwood
Kalbach Dartnell E bds 60 Saratoga
Florence emp 392 Main bds 60 Saratoga
Harry H cigarmkr h 60 Saratoga
Kalberg S August civil engineer FTLey &CoInc rms 112 Magnolia ter
Kaley Edward T clk PO h 22 Johnson
Kaliakus Louis bootblack 188 Main h 20 Congress

Kalialitis
Kalialitis John lab h 17 Congress
Kalikos James barber h 40 Congress
Kalill Hykal lab h 298 Chestnut
Louis emp 345 Main bds 40 Greenwood
Kalin Doris cashier 375 Main bds 59 Charles
Kalinowski Stefan mech h 641 North
Vasil lab h 617 North
Kalista John emp SBrewCo h 129 Woodmont
Vaclaw J emp 1273 State h 52 Edgemont
Kalita George polisher h 167 Sharon
Wawrzyniec lab h 260 Sharon
Kalivas Dionisios emp 209 Main h 108 Tenth
Kaljian Stephen grocer 222 Carew h 4 Massasoit
Kalkos George emp 10 Cypress rms do
Kall Maggie wid August M h 274 Pearl
Sarah M clk USA bds 274 Pearl
Kallas George A waiter HotelKimball h 23 Salem
Katherine Mrs emp 303 Main h 23 Salem
Kallayias Kynacos N h 3 Douglas
Kaller Jacob jeweler h 788 Sumner av
Kallipolites John lab h 7 Douglas
Kallman Catherine M bds 49 Lexington av
W Donald mach h 49 Lexington av
William yeast agent (302) 168 Bridge rms 122 Chestnut
Kallstrom Hannah wid Rev Axel emp 116 Pearl bds do
Kallus John emp 41 Hampden res W Spfd
Kalman Bernhard cigar packer emp MH Barnett h 30 Summit
Charles sack dealer 1064 North h do
Fred watchmkr h 874 North
Hattie steno (616) 31 Elm bds 1064 North
Joseph salesman h 66 Cass
Kalmbach Christian com trav SBrewCo h 1057 State
Kalpadjian Hatchik in U S Army
Kalyuko Wasil lab h 16 Carew pl
Kamalko Joseph emp BMCo h 248 Quincy
Kamerman Elias peddler h 243 Sharon
Kaminski Alexander emp HMfgCo h 19 Orchard
Frank molder h 105 Greenwood
Kaminsky Morris h 698 North
Kammel Abraham carp h 77 Morgan
Ottilia wid John bds 35 Worcester av
Kampfer Augustus L mach h 33 Thomas
Kampman Joseph in USA res inq 41 Reed
Kamuda John prop TheGrand 205 Main Ind Orchd h 2 Lyons do
Kamyk Jacob lab h 2 Front Ind Orchd
Kandle-Born Co Rudolph C Born pres and treas Matthias M Kandle v pres and clk printing machinery mfrs 151 Dwight
Matthias M v pres Kandle-Born Co 151 Dwight res inq do
Kandles George night mgr depot restaurant h 36 John
Kandoian James L mech rms (155) 796 State

Springfield Ice Co. 47 DWIGHT ST. 195 ALDEN ST. "CERTIFIED" Natural Ice PROMPT, EFFICIENT SERVICE Tel. River 4184

S. J. CORDNER CO. Oils, Gasoline and Grease 22 Taylor St. 425 St. James Av. 20 Oak St.

Kane
Kane Bridget h 16 Grove
Catherine emp BSCorsetCo bds 29 Gray's av
Charles drop forger h 124 Clayton
Charles S in USA res inq 16 Carew pl
Daniel J h 527 Liberty
Elizabeth bds 101 Long Hill
Elizabeth opr NETel&TelCo bds 198 Northampton av
Ellen emp BMCo bds 124 Clayton
Eugene lab h 131 Patton
Eugene clk FRCo bds 136 Berkshire Ind Orchd
Francis in USA res inq 22 Crestwood
Frank mech bds 222 Oakland
Frank rms 31 Mattoon
George clk 340 Main rms 31 Mattoon
George E salesman h 24 Sumner av
George J clk 72 Main h 106 Bond
Gertrude clk TaitBros bds 527 Liberty
Gertrude J clk USA bds 85 Spring
Harry E emp HotelWorthy rms 41 Terrence
Howard in USA res inq 22 Crestwood
Irene E tchr BayPathInstitute res Mittineague
James emp 222 Hancock bds 764 Liberty
James in USA res inq 222 Oakland
James bds 191 Massasoit
James P h 222 Oakland
John clk HadleyFurnitureCo bds 379 Chicopee rd
John emp StRy h 350 Liberty
John C lab h 39 Vernon
John E production mgr KMCo bds 72 Middlesex
John J emp CVMfgCo h 136 Berkshire Ind Orchd
John K foreman 29 Sheffield h 18 Mystic
John T h 22 Crestwood
John T jr salesman 130 Lyman bds 22 Crestwood
Joseph J emp MEnvCoDiv h 379 Chicopee rd
Katherine Mrs bds 80 Maple
Katherine M emp MEnvCoDiv bds 56 Sheldon
Lena F clk 130 Lyman bds 198 Northampton av
Lizzie wid Peter h 64 Orchard
Margaret insp USA bds 98 Alden
Margaret E steno (615) 310 Main res Northampton
Martin F emp SProvCo h 190 Plainfield
Mary Mrs bds 52 Malden
Mary L tel opr NETel&TelCo bds 198 Northampton av
Michael emp SBrewCo h 68 Butler
Michael H emp HMfgCo h 155½ High
Michael J mech h 198 Massasoit
Nellie emp FUWells bds 29 Gray's av
Patrick J policeman h 259 Walnut
Raymond E in USA res inq 22 Crestwood
Richard E chef 420 Dwight h 198 Northampton av

Kane
Robert A in U S Army
Thomas in USN res inq 64 Orchard
Thomas in U S Army
Thomas in U S Army
Thomas F cable helper NETel&Tel Co res Ludlow
Thomas H in USA res inq 222 Oakland
Timothy mech bds 52 Malden
Vincent emp BMachToolCo bds 136 Berkshire Ind Orchd
Warren C emp Smith&Wesson h 28 Florence
William in U S Army
William bricklayer bds 21½ Bancroft
—see Cain and Keane
Kanel Andrew bootblack 683 North bds 622 do
Kangisser John emp NEWCo h 19 Marlboro av
Louise emp BakerExtractCo bds 19 Marlboro av
Kania Wojciech emp IOCo h 1 Front Ind Orchd
Kanner Herman paperhanger h 112 Belle av
Kanos Nicholas barber 30 Dwight rms 48 Carew
Kantany William emp NEWCo h 405½ Chestnut
Kantor Benjamin emp BMachToolCo res Holyoke
Charles h 78 Essex
Joseph grocer 417 Walnut res Ludlow
Kapecki Andrew emp LMfgA bds 12 Rapalus Ind Orchd
Michael emp LMfgA h 12 Rapalus Ind Orchd
Kapinos John emp BMachToolCo res Chicopee
John lab h 167 Sharon
Joseph emp BMachToolCo res Chicopee
Kapitanos Nicholas candymkr h 19 Tenth
Kaplan Abe shoemaker 259 N Main rms 28 Calhoun
Abraham barber 403 Chestnut h 128 Franklin
Bros (Louis and David Kaplan) bag and burlap dealers 25 Carew
Charles h 448 Dickinson
David (KaplanBros) 25 Carew h 78 Essex
David ice peddler h 46 Linden
Ida wid Wolfe bds 46 Linden
Isaac peddler h 128 Franklin
Jacob E carp bds 472 Chestnut
Joseph clk 231 Main rms 104 N Main
Joseph emp NEWCo h 131 Franklin
Louis (KaplanBros) 25 Carew bds 53 Grosvenor
Meyer tailor rms 131 Franklin
Samuel dealer bags and burlap 592 Chestnut h do
Samuel peddler h 118 Lowell
Simon carp h 472 Chestnut
William lab h 80 Sharon
Yosel lab h 98 Essex
Kaplinger Bessie S wid Charles R h (23) 40 High

All the News When It IS News in the **Springfield Union**

POOLE DRY GOODS COMPANY Successor to W. D. Kinsman Co. *Millinery and Draperies*
Main, Cor. Bridge, and Court Square Store, Main Cor. Court Square

Charles H prop C R Kaplinger Co 28 Fort h 832 Chestnut
C R Co Charles H Kaplinger prop printers and bookbinders 28 Fort
Harlan P S cashier ThirdNatBank h 838 Chestnut
Harold R emp BMCo h 620 N Main
Kaplowitz Nathan driver h 143 Tenth
Kapp Max carp h 145 Essex
Kappler Mary wid K Herman h 1058 Main
Kaps John D lawyer (433) 31 Elm res Longmeadow
Kapturkewicz T P salesman 41 Hampden res Schenectady N Y
Karabetean George shoemaker 65 Main res Westfield
Karacholian Sarkis emp HMfgCo h 63½ Monroe
Karafitis Antonio tailor bds 1245 North
Karagis George h 17 Congress
KARAGOZIAN BROS (Charles and John Karagozian) props Spfd Cleansing and Dyeing Co 74 Harrison av—See p 88
Charles (Spfd Cleansing and Dyeing Co) 74 Harrison av h 1108 State
James confectionery 191 Walnut h do
John (Spfd Cleansing and Dyeing Co) 74 Harrison av h 38 Douglas
Samuel emp 74 Harrison bds 38 Douglas
Susan wid Joseph bds 38 Douglas
Karalies John lab rms 78 Bliss
Karam Joseph h 34 Ferry
Lillie Mrs h 34 Ferry
Peter (Karam&Frangeia) 73 Ferry h 75 do
Rafoul confectionery 67 Ferry and 681 Main h 41 Ferry
Shiahin rem to Feeding Hills
& Frangeia (Peter Karam Peter Frangeia) dry goods and notions 73 Ferry
Karantze Albert C sec American Ship Protector Co (306) 264 Main rms 704½ do
Karcher Charles W car accountant B&A office h 64 Willard av
Paul H student bds 64 Willard av
Karcuma James lab h 34 Sharon
Karcz Joseph lab bds 515 Main Ind Orchd
Stanislaw tailor emp 25 Dwight res W Spfd
Stanley lab h 515 Main Ind Orchd
Karczewski Max painter bds 70 Norwood
William F mach h 56 Montmorenci
Karelis Enis porter h 15 Congress
Karidakis John N tailor 31 Auburn h do
Kariofiles Demeter candymkr h 61 Seventh
Thomas A emp T-PACo bds 17 Congress
Karlin Harry clk 174 Worthington bds 825 North
Karlson John janitor 356 Belmont av h do
Karnes Robert F overseer IOCo h 111 Hampden Ind Orchd

Karoghlian George emp HMfgCo h 147 Wilbraham av
Karol John lab h 218 Ferry
Karolos Peter restaurant 57 Ferry res inq do
Karp Albert real estate and mason builder (1001) 387 Main h 719 Belmont av
Esther clk FCorp bds 53 Allendale
Izzie emp NEWCo bds 89 N Main
Jacob in USA res inq 53 Allendale
Joseph in USA res inq 53 Allendale
Joseph student bds 719 Belmont av
Julius emp BMachToolCo h 38 Donald
Louis shoemaker 160 Sharon h do
Louis E painter and paperhanger 305 Dickinson h do
Solomon emp NEWCo h 53 Allendale
Karpacki John emp IOCo h 25 Main Ind Orchd
Karpavicius Stanislaw lab h 617 North
Karpienski Joseph plumber h 26 Rapalus Ind Orchd
Karpinski Michael lab h 125 Congress
Karr Wallace V draftsman 293 Bridge res Westfield
Karris George bootblack 632 North h 622 do
Kartsonas John E waiter rms 14 Howard
Kartz Harry cigarmkr MHBarnett h 43 Hollywood
Karvenia Stefan mech bds 62 Parker Ind Orchd
Karvonen Albin tailor emp 26 Vernon bds 107 Cass
Kasanoff Rubin tailor 141 Sharon h 159 do
Kasdan Lena emp PotterKnittingCo bds 34 Webster
Kasemeotes F Stalis bootblack 177½ Main h 40 Ferry
Kasgakas Gus waiter 17 N Main h 69 Patton
Kasign George lab bds 108 Temple
Kasis Peter cook 463 Main rms 58 Seventh
Kasofsky Charles tailor 33 Main h 32 Morgan
Louis carp h 1160 North
Katch Johnson emp USA rms 131 Franklin
Katler Louis mgr HampdenWoolenCo 758 North h 149 Massasoit
Katsh Chauncey J clk USA res N Adams
Kattler Frederick treas Ewig & Kattler Realty Co (8) 381 Main h 398 Sumner av
John com trav h 327 State
Katz Ada bkkpr 234 Main bds 116 Massasoit
Alfred in USA res inq Y M C A
Benjamin salesman 52 Taylor bds 17 Medford
David emp CountryClubSodaCo h 25 Allendale
Fred (Sladfsky&Katz) 647 North rms 118 Greenwood
Harris lab h 46 Gray's av
Harry stockman 334 Main bds 25 Allendale
Herman mech h 35 Grosvenor
Jacob chauffeur h 96 Bond

FURNITURE STORED, PACKED AND SHIPPED TO ALL PARTS OF THE WORLD. Office, 315 BRIDGE STREET. **CENTRAL Storage Warehouse**

OPPENHEIMER AND FIELD Sp. Fire & Marine
14 FORT STREET River 4500 Local Agents

Leah L bds 25 Allendale
KATZ LOUIS prop Cooley's Turkish Baths 12 Cooley pl h 32 Plymouth—See back cover
KATZ LOUIS prop Chandler Hotel 526 Main and treas Country Club Soda Co 38 Emery h 207 Forest Park av—See p 127
Louis B emp ChandlerHotel h 116 Massasoit
Max clothing 587 Main h 128 Union
Michael emp 38 Emery h 17 Medford
Morris metalwkr h 112 Belle av
Morris I pres and mgr Country Club Soda Co 38 Emery h 18 Massasoit pl
Nellie bkkpr 503 Main bds 17 Medford
Rebecca bkkpr 11 Worthington bds 17 Medford
Samuel (SpfdLeatherCo) 214 Main res Hartford Ct
Samuel grocer 582 Main h 14 Everett
Seelig emp SBrewCo bds 54 Hebron
Stanley F emp NETel&TelCo h 515 Main Ind Orchd
William F com trav bds 25 Allendale
Katzenson David compositor SpfdUnion bds 40 Greenwood
Morris emp 419 Main h 40 Greenwood
Katzman Anna rem to New London Ct
Jacob rem to New London Ct
Kauffman Max peddler bds 66 Holyoke
Kaufman Augusta L emp BMCo bds 41 Tenth
Benjamin insp USA rms 82 Belle av
Edward salesman h 131 Cass
Joseph (Schwartz&LepovetskyCo) 450 Dwight h 220 Carew
Joseph ins agt MetLifeInsCo bds 131 Cass
Max tailor 294 Chestnut h 111 Cass
Morris com trav h 36 Bartlett
Norman emp USA bds 131 Cass
Kaufmann Benjamin peddler h 56 Orchard
Jacob peddler h 41 Tenth
Joseph H trav salesman h 37 Calhoun
Leo clk 169½ Main h 12 Douglas
Meyer insp USA bds 41 Tenth
Kaulbach Hugh A in U S Army
Kavanagh James A motorman h 41 Phoenix
John A emp NETel&TelCo h 55 Ranney
John J emp WMfgCo bds 15 Pine st ct
John J emp MDRollCo h 237 Main Ind Orchd
Joseph P h 108 Hampden Ind Orchd
Patrick J clk 443 State h 61 Union
William furniture carpets etc 443 State bds 52 Howard
Kavanah John P horseshoer h 553 Main
Kavanaugh Bridget emp FRCo bds 13 Austin
Charles A letter carrier rms (6) 42½ Harrison av
Thomas L policeman h 602 Dickinson
Timothy emp FRCo bds 21 Tracy

William F elect h 221 Summer
—see Cavanaugh
Kavaney Ellen wid Patrick h 43 Washburn
Mary emp BozartRugCo bds 43 Washburn
Michael J emp USA bds 43 Washburn
—see Keavany
Kaveney Frank J in USA res inq 66 Carew
John J molder h 66 Carew
Mary A bds 953 Liberty
Theodora steno bds 66 Carew
Kavonian Zadig in U S Army
Kawalec Franciszek lab h 108 Congress
Joseph janitor 412 Main h 108 Congress
Kawalevich William emp NEWCo bds 157 Franklin
Kay Julian H foreman HMfgCo h 17 Wilbraham av
Samuel men's furnishing goods 138 State rms 319 do
Kaye Hubert D in USA res inq 17 Commonwealth av
Kayler George H printer h 36 Leete
KAYNOR WILLIAM KIRK insurance broker and mgr Winchester Square Realty Co 786 State h Edgewood Gardens 131 Maynard—See p 218
Kaysinen Karlo mach h 178 Carew
Kazakeris Harry (BayStateAutoCo) 90 Andrew rms 107 Sherman
Kazalski Stephen lab h 83 Park
Kazanjian Charles h 211 Birnie av
Kazanowski Matthew grocer 130 Main Ind Orchd res inq do
Kberg Edward W trainman rms 120 Main
Keach Carlton N carp h Dwight rd
Helen A Mrs emp HotelKimball bds 73 Avon pl
—see Keech
Keal Edward clk rms (51) 120 Main
Kean Florence M hairdresser (416) 387 Main h (6) 194 Central
Keane Daniel emp HCWheelCo bds 490 N Main
James J mach h 234 Orange
John J clk 34 Taylor bds 64 Orchard
Joseph shoemkr emp 328 Worthington h 12 Genesee
Margaret emp 30 Howard bds do
Mary A housekpr 395 Chestnut
Nellie M bds 141 Massachusetts av
Peter in USA res inq 12 Genesee
Vera clk 345 Main rms 14 Mattoon
Walter F clk PO res N Wilbraham
—see Kane
Keans Lena A tchr h (306) 774 State
Kear William R insp USA h 884 Worthington
Kearney James foreman NEWCo h 11 Banbury
John emp FRCo bds 92 Linden
Margaret Mrs h (7) 147 Sumner av
Timothy rem to W Spfd
William emp HMfgCo bds 18 Clantoy
—see Carney
Kearns James R clk USA res C Falls

LET US HANDLE YOUR INSURANCE. WE KNOW HOW, AND SELL ALL KINDS— SEE EASTERN LAND TRUST
Open Saturdays until 9 p.m. M.V. CASS, Manager
Tel. River 7974 244 MAIN STREET

CHARLES HALL, Inc. Hotel, Restaurant and Bar Supplies in China, Glass, and Silver.

Kearns
John Thomas compositor SpfdUnion h 25 N Main
Mae E steno Brown-GatesCo res Hazardville Ct
Peter steamfitter rms 45 Charles
Kearsley William W draftsman USA h 39 Cortland
Keating Abbie h 22 South Ind Orchd
Alice T emp NETel&TelCo h 103 Spring
Anna C clk 380 Main bds 189 Northampton av
Catherine Mrs bds 20 Myrtle ter
Edward J mgr 492 Liberty bds 167 Cass
Edward L patrolman h 21 Thomas
Francis mach bds 1101 North
Frederick mach bds 1101 North
James C letter carrier bds 333 Chicopee rd
John emp NEWCo bds 84 Monrovia
John F insp USA bds 167 Cass
John F mach h 218 Walnut
John J toolmkr h 70 Wellington
Madeleine M tchr bds 103 Spring
Margaret wid Patrick h 1101 North
Margaret A wid Thomas h 103 Spring
Mary bds 22 South Ind Orchd
Mary C bkkpr AHPhilips bds 167 Cass
Michael F foreman FCorp h 59 Hampden Ind Orchd
Nora wid Edward h 167 Cass
Patrick J emp city h 333 Chicopee rd
Ralph emp FTLey&CoInc bds 103 Spring
Robert M h 20 Myrtle ter
Thomas J emp FRCo h 22 South Ind Orchd
William J cigars and newsdealer 619½ Main h 142 Cedar
Keavany Dominick emp B&M h 111 Washburn
Margaret M clk PPaperCo bds 111 Washburn
Thomas J in USN res inq 111 Washburn
Kedger Arthur emp Smith&Wesson rms 298 N Main
Kedzierska May emp 26 Massachusetts av bds do
Kedzierski Stanley emp BMachToolCo bds 393 Birnie av
Kee Lung laundry 157½ Main Ind Orchd rms do
Keech Bernard emp KibbeBrosCo h (25) 40 High
—see Keach
Keedle Stephen W insp USA h 404 Liberty
Keefe Abbie wid Thomas H h 398 Chestnut
Anna L emp BMCo bds 9 Bond
Anna T clk (203) 137½ State bds 597 Union
Arthur J clk h 879 Worthington
Bertha clk bds 70 Grosvenor
Bertha A clk 392 Main bds 398 Chestnut
Cornelius h 112 Grover
Daniel E physician 394 Chestnut h do

Keefe
Daniel F druggist 180 Hancock h 15 Merrick av
Edward F clk B&A freight house bds 597 Union
Edward J emp FiskMfgCo h 232 Dickinson
Edward T emp USA bds 956 Worthington
Elizabeth J cashier 345 Main res Whately
Ellen M wid Timothy J h 956 Worthington
Eugene F linotype opr TheRepublican h 199 Summer
E Virginia clk ThirdNatBank res Ludlow
Grace M tchr bds 4 Eagle
Helen M bds 956 Worthington
James polisher rms 19 Mattoon
James C asst mgr FoxAmusementCo bds 206 High
James F clk B&A freight house res N Wilbraham
James H emp USA bds 175 Florida
John ins agt rms 14 School
John W insp (525) 374 Main h 42 Bryant
John W emp USA h 7 Piney pl
Julia A bds 199 Summer
Lincoln M emp MBCo rms Y M C A
Mae emp USA bds 19 Arch
Maria T wid John h 4 Eagle
Marion M clk USA bds 85 Spring
Mary A bds 199 Summer
Mary A wid Thomas E h 59 Spring
Mary C Mrs h 206 High
Maurice J steno BMCo bds 396 Union
Michael rem to Warren
Michael J h 32 Dexter
Mike H pressman Loring-AxtellCo rms 100 Main
Mortimer J clk 10 Main bds 97 Greene
Patrick patrolman h 597 Union
Richard P emp NEWCo h 23 Wolcott
Richard P telegraph opr USA bds 23 Wolcott
Robert emp 392 Main rms 14 Summit
Rose C bds 597 Union
Theresa E steno BMCo bds 59 Spring
Thomas rem to Hartford Ct
Wayne J agt rms 47 Bradford
William J emp StRy bds 112 Grover
—see O'Keefe and Keith
Keegan Gilbert A trainman NYNH&H h 378 Franklin
Henry P com trav h 359 Belmont av
John H salesman G&BMfgCo h 116 Berkshire Ind Orchd
Thomas emp SRendCo bds 224 Main
Winifred A head nurse 120 High bds do
Keeler Georgiana E wid Alfred bds 45 Cambridge
Keeley Francis E bkkpr 116 Broadway rms 85 Spring
Keeling Frank lithographer rms 286 Sumner av
Keena Alice J clk 392 Main h 87 Elliot
Annie clk 335 Main bds 87 Elliot

"CERTIFIED" NATURAL ICE Best for Refrigeration Pure and Wholesome Springfield Ice Co. 47 DWIGHT ST. 195 ALDEN ST.

S. J. CORDNER CO. Columbia Igniter Batteries ALWAYS ON HAND 22 Taylor St. 425 St. James Av. 20 Oak St.

Nellie clk bds 87 Elliot
Richard H clk bds 541 State
Richard V clk 3 P O sq h 541 State
Keenan Bartholomew J emp CW&MfgCo h 90 Adams
Catharine wid William nurse h (401) 525 Main
Catherine J tchr bds 454 Chestnut
Elizabeth clk bds 454 Chestnut
Florence M nurse bds (401) 525 Main
Helen M steno (416) 274 Main bds 454 Chestnut
James teamster h 454 Chestnut
James F optician emp 331 Main h 10 Andrew
Joseph W condr StRy h 62 Acushnet av
Julia tchr bds 454 Chestnut
Mary A bds 454 Chestnut
Keene Burton in U S Army
James B jeweler and optician 568 State h do
Lydia forewoman WHMChocolate Co bds 1528 State
Mary Mrs emp 25 Thompson bds do
William emp FRCo bds 129 Orleans
William W emp Smith&Wesson rms 19 Bliss
KEENEY DELOS C prop The Old Massasoit Oyster House 37 Lyman h 43 Lafayette—See p 230
F A & Co (Fred A Keeney) groceries and meat market 257 N Main
Fred A (FAKeeney&Co) 257 N Main h 82 Alexander
Laura L Mrs bds 146 Bowles
Mary C Mrs h (4) 145 Sumner av
Rockwell rem to Philadelphia Pa
Keeper Arch carp bds 22 Dewey
Keery Arthur prop Springfield Hazardville and Somers Express 315 Bridge and 139 State res Somers Ct
Thomas fireman HoseCoNo8 rms Winchester Fire Station
Keet Eva S emp SP&BCo bds 223 Hancock
Keevan John P night watchman rms 20 Bradford
Keevil Alfred baker 864 State h 22 Andrew
Keferstein Karl paperwkr rms Y M C A
Keffalla Gregory rem to Hartford Ct
Kehoe Edward mach rms (51) 120 Main
John emp 832 State h 100 Andrew
—see Keough and Keogh
Kehr Anna L wid Charles bds 18 Wendell av
Jacob F plumber emp 34 Main h 11 Palm
Keiderling Walter S mech h 26 Hawthorne
Keig Mary L tchr bds (2) 32B Bradford
Keiler Walter W steno (805) 500 Main res Easthampton
Keinath Gottlieb lab h Orpheum av
Keir Richard R mech h 292 Main Ind Orchd
Keiser Gladys Mrs rms 33 Pearl
Hugh V accountant Dexter'sBakery res Longmeadow
John in USA res inq 33 Pearl
W Bryson credit mgr FRCo h 49 Grenada ter

Keith Alice E bds 24 Scott
Arthur E h 18 Terrence
Billie M emp USA h 175 (A) William
Elwood C emp USA bds 24 Brown
Emma D dressmkr h 24 Brown
Ethel L tchr CentralHighSchool rms 69 Maple
Frederick W bds 205 Williams
John foreman USA res Holyoke
John E Mrs h 15 Hawley
Lillian M milliner bds 76 Temple
Mary E matron TechHighSchool rms 24 Brown
Merrill in U S Army
Miranda L wid George D h 18 Terrence
Raymond M chauffeur bds 18 Terrence
William in U S Navy
William E insp USA bds 52 Tenth
William J pres William F Gruttemeyer Grocery Co 283 N Main h 24 Grove
—see Keefe and O'Keefe
Keiver Demetras emp FRCo h 114 Patton
Keleher John J (SpfdParcelDelivery) 24 E Court h 1698 North
Margarette E bds 1698 North
Michael salesman h 30 Woodside ter
Patrick M coremkr h 1698 North
Richard F in USN res inq 1698 North
Kelein Katherine Mrs bds 44 Oak
Kelejian Harry waiter rms 537 Main
Kelheur Charles L night editor Spfd Union rms 84 Spring
Kelleher Dennis mech h 389 Armory
Dennis A lab bds 387 Armory
Dennis P web pressman PPubCo h 42 Tenth
Eugene F policeman h 290 Oakland
James E emp 28 Stockbridge bds 27 Home
John F emp ForestPark bds 27 Groveland
John J baker h 790 Liberty
John J in USA res inq 245 Tyler
John T h 51 Cleveland
Margaret E bds 27 Home
Mary T clk FRCo bds 27 Home
Nellie T emp NPCo bds 245 Tyler
Patrick C emp StRy h 27 Home
Patrick H insp USA bds 27 Home
Sadie C forewoman MEnvCoDiv bds 3 Salem
Sarah wid William h 75 Dwight
Thomas janitor 425 Main rms 47 High
Thomas lab h 245 Tyler
Thomas J emp HMfgCo h 10 Andrew
—see Kelliher
Keller Christian emp VNMToolCo bds 80 Baxter av
George cigar mfr and dealer 222 Main h (5) 32A Bradford
Harry tailor rms 116 Franklin
Herman G clk 299 Main h 37 Thomas
Morris jeweler 158 Main res Longmeadow
Ralph H in U S Army

THE UNION has full Associated Press Service Morning, Evening and Sunday.

POOLE DRY GOODS COMPANY Successor to W. D. Kinsman Co. Underwear and Hosiery
Main, Cor. Bridge, and Court Square Store, Main Cor. Court Square

Kellerd Bernard emp StRy shop bds 39 Sargeant
Kelley Alice R clk 340 Main bds 75 Saratoga
Anna waitress 218 Worthington rms 304 Bridge
Annie seamstress bds 47 Congress
Catharine wid Daniel h 132 Butler
Catherine Q steno NYNH&H bds 942 State
Catherine T steno (411) 317 Main bds 45 Ashley
Charles E h 615 White
Christine E tel opr bds 75 Saratoga
Daniel G in U S Army
Daniel J mach h 28 Johnson
Dennis emp depot restaurant rms 17 Railroad
Edward J fireman h 38 Medford
Edward W mason h 422 Walnut
Evelyn M bds 683 Main
Frank emp BPaperCo h (5) 20 Clyde
George L mach IOCo h 52 Kensington av
Harold A emp SAircraftCorp bds 38 Medford
Helen wid Henry bds 27 Talcott av
Hilda waitress rms 83 Bradford
Irene E tel opr 211 Worthington bds 45 Ashley
Isabel E wid John I h 422 Walnut
James emp CooleyHotel bds 32 E Hooker
James brick mason h 79 Ashley
James M rms 811 Worthington
J Lewis draftsman emp (208) 21 Besse pl h 188 Florida
John E lab h 54 Clinton
John J tchr rms 35 Mattoon
John J bell boy 420 Main res inq do
John L in USN res inq 23 Holland rd
Julia wid Michael h 47 Congress
Kathryn M wid Joseph bds 52 Belmont av
Margaret C emp WmCarterCo bds 45 Ashley
Mary emp MEnvCoDiv bds 54 Clinton
Mary E emp UBCo bds 683 Main
Matthew J clk 511 Main h 52 Winthrop
Michael emp HMfgCo rms 688 Union
Michael A bartdr ChandlerHotel h 683 Main
Michael C carp h 45 Ashley
Nellie emp MEnvCoDiv bds 54 Clinton
Orville insp USA res Thompsonville Ct
Rachel bds 47 Congress
Thomas engineer h 32 E Hooker
Thomas boilermkr rms 22 Huntington
Thomas H foreman Prest-O-LiteCo h 49 Montrose
Thomas J porter CraneCo h 28 Oak
Thomas J trainman rms (51) 120 Main
Timothy emp USA bds 329 Walnut
Walter E purchasing agt T-PACo h 4 Salem
Walter H bartdr 224 Main h 133 Carew
William emp BMachToolCo res Holyoke
William bds 155 Colton
William F mach h 37 Calhoun
William J (Plumadore&Kelley) 37 Lyman res C Falls
—see Kelly
Kelliher Alice G bds 44 Murray Hill av
Ann C wid Cornelius h 133 Franklin
Anna A clk 80 Court bds 124 Greenwood
Daniel engineer NYNH&H h 684 St James av
Dennis bds 39 Tenth
Elizabeth Mrs h 60 Carew
Francis J clk 25 Fort rms 80 Spring
Harold clk bds 60 Carew
Helen steno emp 385 Worthington bds 124 Greenwood
James letter carrier h 44 Murray Hill av
James A printer bds 431 Central
John F clk 253 Bridge bds 39 Tenth
John J emp B&A h 23 Medford
John J letter carrier h 347 N Main
John R rem to New Haven Ct
Lillian V tchr bds 23 Medford
Mae E tel opr 340 Main bds 23 Medford
Margaret A housekpr 40 Tenth
Mark J (SpfdParcelDelivery) 24 E Court h 118 Wait
Mary wid Michael J bds 27 Chester
Mary E pressfeeder Loring-Axtelle Co bds 40 Tenth
Mary E seamstress bds 124 Greenwood
Maurice T emp B&M h 124 Greenwood
Michael F condr StRy h 40 Tenth
Michael J in USA res inq 137 Patton
Nellie wid William D bds 110 Bancroft
Patrick h 137 Patton
Robert J dentist (517) 310 Main bds 44 Murray Hill av
Thomas emp SpfdFiveCentsSavings Bank rms 30 Salem
Thomas F h 254 Franklin
William W polisher bds 60 Carew
—see Kelleher
Kellogg Ada M Mrs prop New Raymond Hotel 14 Vernon h do
Albert A h 570 State
Alice R asst (504) 417 Main bds 45 Leete
Alvin F h 147 Magnolia ter
Charles H (Kellogg&Co) 14 Vernon h do
Charles M engineer SProvCo h 1657 North
Charles W in USA res inq 45 Leete
Edward L compositor SpfdUnion res W Spfd
Eliza O Mrs h 364 Belmont av
Frank M carp bds 45 Leete
Frederick T office 401 Dwight h 120 Maple
Harry H organist First Church of Christ and music teacher 50 Elm h 147 Magnolia ter

CENTRAL Storage Warehouse
FORWARDERS of Household Goods to all Western Points at Reduced Rates.
Office, 315 BRIDGE STREET

OPPENHEIMER AND FIELD INSURANCE
14 FORT STREET River 4500 Fire—Accident—Auto

Kellogg
Harry M salesman KibbeBrosCo h 609 Sumner av
Helen waitress 309 Main bds 443 Chestnut
Helen A steno (328) Municipal bdg bds 22 Hall
Henry H mach h 443 Chestnut
Howard B emp USA h 370 Belmont av
James G in USA res inq 45 Leete
John W clk 346 Main h 22 Hall
Leon H carp bds 45 Leete
Leroy W engineer UELCo h 29 Stebbins
Louis R repeater man NETel&Tel Co res Holyoke
Madeline H clk MassMutLifeIns Co bds 22 Hall
Mary E wid Charles h (100) 796 State
Oliver emp HMfgCo bds 48 Wilbraham av
P P & Co Div (USEnvelopeCo) 21 Cypress
Stephen L com trav h 148 Westminster
& Co (CharlesHKellogg) real estate 14 Vernon
Kellough Albert E chauffeur h 108 Clantoy
Kelly Addie seamstress rms (130) 786 State
Aloysius painter bds 758 Main
Andrew B woodwkr bds 760 Worthington
Anna F emp N-PMfgCo bds 299 Belmont av
Annie bds 137 Everett
Annie T bds 82 Stebbins
Anthony T horseshoer 219 and 221 Dwight h 440 Sumner av
Arthur G clk 666 Main rms 810 do
Bridget wid Patrick h 137 Everett
Bridget A wid Patrick h 81 Garfield
Catherine tchr bds 394 Chestnut
Catherine wid Maurice h 270 King
Catherine I steno B&A bds 942 State
Charles L rms 758 Main
Charles L painter h 70 Pearl
Charles M compositor 367 Worthington h 85 Monroe
Edmund J pressman SpfdTribune rms 45 Winthrop
Edward emp HMfgCo h 8 Princeton
Ellen M wid Maurice h 391 Armory
Eugene E (JohnEKelly&Sons) (307) 389 Main bds 363 White
Frank lab rms 121½ Water
Frank M pressman PPubCo bds 133 Franklin
George emp NEWCo h 755 Worthington
George F clk bds 363 White
George J salesman 130 Lyman res Westfield
Gertrude B bds 299 Belmont av
Grover C steno 236 Main rms 92 Spring
Howard C tchr HSCommerce h 80 Rochelle
Hugh h 54 Winthrop
Inez E tel opr NETel&TelCo bds 232 High

Kelly
James B far h Plumtree rd
James J mgr 435 State h 145 Magazine
Jane emp LMfgA bds 17 Milton Ind Orchd
John mach rms 478 N Main
John mgr 780 Main rms (39) 19 E Court
John mach B&A h 423 Chestnut
John B saloon 167 Bridge h 61 Forest
John E (JohnEKelly&Sons) (307) 387 Main h 363 White
KELLY JOHN E & SONS (Eugene E, John E and William F Kelly) fire accident and liability insurance and surety bonds and gen'l agents Maryland Casualty Co (307) 387 Main—See p 136
John F cashier HotelKimball h 50 Clinton
John F plumber 59 Pease h do
John J mason h 36 Chapel
John J blksmith bds 137 Everett
John J ins agt MetLifeInsCo h 65 Essex
John J emp NEWCo bds 270 King
John P mach rms 60 Portland
John P mason bds 270 King
John W asst mgr 282 Main h 64 Wolcott
Josephine E wid John N h 232 High
Josie wid James C h 299 Belmont av
Madeline M bds 363 White
Margaret M clk 100 Albany res C Falls
Margaret T emp N-PMfgCo bds 299 Belmont av
Marie laundress rms 30 Gray's av
Marie C tel opr NETel&TelCo bds 270 King
Mary C asst director of lunch dept public schools bds 123 Thompson
Maurice rem to New York city
Maurice F mason bds 270 King
Maurice J clk USA bds 270 King
Michael J lab bds 137 Everett
Michael J painter h 58 Eastern av
Nellie T emp HotelKimball bds 137 Everett
Patrick J motorman h 99 Pendleton av
Richard hostler rms 73 Vernon
Thomas J bds 391 Armory
William teamster rms 66 Vernon
William F (JohnEKelly&Sons) (307) 387 Main bds 363 White
William H rem to Chicopee
William J chauffeur emp CityYards rms 220 Pearl
William J bartdr 167 Bridge h 3 Greenwood
William J mgr W J Kelly & Co (216) 274 Main h 86 Amherst
William J bartdr h 293 Chestnut
William M emp 31 Market h 39 Greenwood
William M emp USA h 20 Rochelle
William P insp HMfgCo h 44 Sycamore

Contractors, Builders, Real Estate Loans and Insurances, Notary Public— SEE EASTERN LAND TRUST
Open Saturdays until 9 p.m. Tel. River 7974
M. V. CASS, Manager 244 MAIN STREET

CHARLES HALL, Inc. 65 Open Stock China and Semi-Porcelain Dinner Sets

KELLY W J & CO William J Kelly mgr marble tile and slate and monuments (216) 274 Main—See p 183
—see Kelley
Kelman Catherine F steno B&B bds 261 Wilbraham rd
Charles D h 29 Sterling
Elizabeth wid Charles bds 25 Donald
James A carp bds 25 Donald
J Edith bds 22 Palm
Robert W sec NPCo and with FT Ley&CoInc h 261 Wilbraham rd
William salesman h 22 Palm
Kelsey Block 256-268 Main and 12 Hampden
Charles motorman bds 41 E Hooker
David & Sons Inc market gardeners Sibley av W Spfd
David S ins agt and (David Kelsey & Sons Inc) Sibley av West Spfd h do
Edward emp HMfgCo h 4 Emily
Elias I student bds Sibley av W Spfd
Foster M h 48 Bay
Harry S real estate (209) 264 Main res Lexington
Jessamine student bds Sibley av W Spfd
J Raymond emp USA h 264 Wilbraham rd
Lincoln D county agt (209) 244 Main bds Sibley av W Spfd
Marvin J com trav h 76 Benton
Realty Trust Harry S Kelsey and Herbert N Lovering trustees (209) 264 Main
Sarah H wid Hubbard S h 97 Florence
Kelso Alice M wid Edward D rem to Palmer
Walter L emp DaleBrosLaundryInc bds 205 Hancock
Kelson Philip L agt (218) 244 Main and treas New England Macaroni Mfg Co 68 Bridge h 224 Washington Blvd
Kelton Chester M merchant tailor 180 Worthington h 36 Westernview
Ruth H steno bds 36 Westernview
Kemater Annie M wid George h 33 James
Charles W mgr 423 Main h 43 Cornell
George H v pres Spfd Safe Deposit and Trust Co 500 Main h 245 St James av
John C v pres ChapinNatBank 241 Main h 198 St James av
Kemerly Frederika L h 33 Ashmun
Kemp Abby L wid William R h 80 Montrose
Anne L tchr bds 80 Montrose
Carrie E wid William bds 49 Northampton av
F D Co Addison E Dodge prop milk dealers 20 York
Frank D commissioner Mass Highway Commission (203) 137½ State h 76 Mill
KEMP FREDERICK A pres Frederick A Kemp Inc Warehouse st n Allen at railroad crossing res inq do—See p 161
KEMP FREDERICK A INC Frederick A Kemp pres Beatrice M Brier sec and treas sash doors and frames Warehouse st n Allen at railroad crossing—See p 161
Gertrude E bds 80 Montrose
Grace L bds 52 Kimberly av
Kemper Henry emp 130 Birnie av h 508 N Main
Louis J with Kemper'sElectricApplianceStore 315 Bridge h 459 Mill
Kemper's Electric Appliance Store F H Holden prop electrical goods 315 Bridge
Kempes Henry J h 240½ Walnut
Kempf Anton bartdr 15 Lyman h 17 Greenwood
Charles emp PackageMachCo h 47 Alfred
George timekpr MBCo h 258 Orange
Henry J designer PackageMachCo res Longmeadow
Kempfield Lula B bkkpr bds (10) 26 High
Kempkes Joseph J emp USA h 100 Oak
Margaret wid John B h 3 Clarendon
Mary M h 3 Clarendon
M Margaret bds 3 Clarendon
Kemple Hattie E Mrs h 14 Seventh
James Byron policeman h 31 Pomona
Wilbur F hoseman HoseCoNo11 600 Plainfield h 7 Brightwood av
Kempster Alfred W toolmkr Smith&Wesson h (26) 820 State
Kempton Robert B salesman (202) 317 Main res Longmeadow
Kempy William S emp USA h 106 Walnut
Kendall Abbie L Mrs h 18 Quincy
Annie emp NETel&TelCo bds 30 Grenada ter
Byron S emp Smith&Wesson bds Chandler Hotel
Delbert James toolmkr h 45 Farnsworth
Elwin D clk h 217 Oakland
Emma A bds 81 Pendleton av
Frank mech bds 30 Grenada ter
Frank mach h 80 Dawes
Fred W waiter 820 State h 64 Jefferson av
George F driver 333 Bridge h 15 Pine
George H bds 74 Walnut
Jedediah H cabinetmkr emp 357 Main h 18 Wilmont
Jesse emp USA rms 38 Park
John in USN res inq 30 Grenada ter
Mary W dressmkr 81 Pendleton av h do
Ralph E emp 240 Main h 4 Wolcott
Ralph H sec TheHighlandPress h (3) 26 Jenks
Rose H wid Marcus M h 21 Oak Grove av
Virginia L wid Joseph F h 11 Myrtle
Watson L in USA res inq 64 Jefferson av
William H clk 311 Main h 103 Alden
Kendra Steve emp 41 Hampden res Chicopee

"Certified" Ice GUARANTEED TO BE PURE & WHOLESOME FOR ALL PURPOSES SOLD BY THE Springfield Ice Co. 47 DWIGHT ST. 195 ALDEN ST.

S. J. CORDNER CO. **Prest-O-Lite Gas Tanks** CONSTANTLY ON HAND
22 Taylor St. 425 St. James Av. 20 Oak St.

Kendrew Marie C bkkpr (505) 317 Main bds 31 Genesee
Kendrick Charles E clk 326 St James av h 67 Cambridge
KENDRICK EDMUND P attorney and counselor at law (1) 476 Main h 180 St James av—See p 148
Harley J groceries and meats 243 Bay h 19 Vassar
Jennie S clk MorganCrossman&Co h 15 Amherst
Merle T bds 67 Cambridge
Kendricks Alita clk MassMutLifeInsCo rms 149 High
Kendzierski Stanley emp BMachToolCo bds 393 Birnie av
Kenefick Frederick A chauffeur bds 65 Essex
Garratt S clk 253 Bridge h 67 Bradford
John J shipper 375 Main bds 24 Clinton
John R merchant tailor 487 Main h 30 Greenacre sq
Richard emp B&CH&TCo h 65 Essex
Robert h 24 Clinton
Theresa A steno BSThreadWks bds 485 Dickinson
Thomas A patrolman bds 485 Dickinson
Walter J in USA res inq 67 Bradford
William J night starter StRy h 53 Carew
Kenfield Bertha L emp NEWCo bds 95 Dawes
Carroll T mach h 18 Phoenix
Kenison Frederick D clk h 31 Chester
Kennedy Agnes E rem to Bondsville
Anna E clk USA bds 23 Oak
Ansel T emp USA bds 21 Bay
Arthur H clk CooleyHotel h 50 Walnut
Bartholomew M h 361 Oakland
Bessie emp MEnvCoDiv bds 25 Massasoit pl
Bridget A h 573 Liberty
Bridget M wid James boarding house 33 Salem
Carrie N clk USA bds 21 Bay
Cornelius J h 374 Franklin
Daniel elect bds 25 Massasoit pl
Daniel mach rms 161 Main
David mach rms 14 Mattoon
Dennis J driver EngineNo6 25 Mill h 107 Acushnet av
Ebenezer h 19 Webster
Edward emp StRy bds 39 Greenwood
Edward J foreman B&M h 226 Mill
Elizabeth bds 86 Lebanon
Elizabeth M emp BPaperCo bds 1128 State
Frank painter rms 9 Mattoon
Frederick J treas Kennedy's of Springfield 271 Main res Brookline
George E rms 31 Mattoon
George H mach rms 19 E Court
George L clk Longmeadow bds 28 Morris
Hannah bds 85 Spring
Harold M clk h 162 Bowles
Homer emp NEWCo h 41 Bradford

Hugh emp USA bds 333 Walnut
James rms 94 Pearl
James emp FRCo h 169 Cass
James B emp PerkinsApplianceCo bds 1128 State
James J polisher h 52 Malden
James S apprentice bds 187 Carew
Jennie E clk 392 Main bds 75 Bliss
John emp water dept rms 133 Carew
John lab bds 24 Webster
John stock clk KMCo bds 22 Governor
John lab h 103 Franklin
John A agt NYLifeInsCo h 39 Brookline av
John F clk LMfgA bds 187 Carew
John J condr B&M h 71 Seventh
John J ironwkr h 62 Grover
John J emp EFCollins&Sons h 23 Murray Hill av
John J dentist (408) 310 Main res Longmeadow
John M emp PPKellogg&CoDiv h 160 Cedar
John M h 321 Belmont av
John P emp Forestry dept h 42 Sharon
Joseph H rem to New York city
Joseph T engineer 293 Bridge h 38 Whittier
Josephine Mrs h 364 Chestnut
Josephine H waitress 229 Main rms 219 Summer
Julia bds 22 Grover
Julia Mrs h 16 Pendleton av
Julia A buttonmkr bds 38 State
Julia A wid Morris h 63 Berkshire Ind Orchd
Katherine waitress 392 Main rms 383 Birnie av
Katherine hairdresser (919) 387 Main bds 31 Leyfred ter
Katherine Mrs h 20 Walnut
Lillian A steno 367 Worthington bds 187 Carew
Loretta L clk NETel&TelCo bds 45 Sylvan
Loretta M steno (206) 317 Main bds 1128 State
Margaret clk bds 22 Grover
Margaret E wid Michael J bds 27 Waverly
Mary clk bds 151 Everett
Mary emp 85 Spring bds do
Mary Mrs bds 607 Main
Mary wid John bds 158 Carew
Mary A emp 41 Hampden bds 9 Harvard
Mary A wid Thomas W h 23 Oak
Mary C clk 392 Main res Suffield Ct
Mary C bds 18 Kibbe av
Mary G steno 267 Plainfield res Longmeadow
Mary L clk (718) 29 Worthington rms 236 State
Mary M steno KMCo bds 23 Oak
Maurice emp NEConstructionCo bds 71 Cass
Maurice emp HMfgCo h 1086 State
Maurice B emp HMfgCo bds 18 Kibbe av
Michael lab bds 132 Butler
Michael teamster city yard h 18 Kibbe av

For quick, sure results phone your want ads to THE UNION RIVER 3200

POOLE DRY GOODS COMPANY Successor to W. D. Kinsman Co. *Men's Furnishings*
Main, Cor. Bridge, and Court Square Store, Main Cor. Court Square

Kennedy

Michael J in USA res inq 23 Oak
Michael J shipping clk KMCo h 85 Quincy
Michael J emp city h 22 Grover
Michael J bartender h 158 Carew
Michael J chauffeur h 314 Liberty
Michael J emp 130 Lyman h 89 Wilmont
Michael J sergeant police h 69 Grenada ter
Minnie bds 11 Wilcox
Mollie E steno bds 187 Carew
Nellie housekpr 121 Sherman
Nellie F clk 357 Main bds 38 State
Newton varnisher h 28 Morris
Nora A dressmaker 121 Sherman bds do
Patrick brewer bds 284 Liberty
Patrick J teamster h 151 Everett
Patrick J emp B&A h 140 Everett
Patrick T bds 23 Middlesex
Raymond F h 116 Wilmont
Rena steno OtisElevatorCo bds 187 Carew
Robert B emp NEWCo h 364 Belmont av
Robert J emp JCLutzLithCo res W Spfd
Stephen J clk SGLCo bds 187 Carew
Stephen J Mrs h 187 Carew
Theodor J mach h 13 Parkside av
Thomas emp USA h 20 Dawes
Thomas rms 22 Salem
Thomas mach h 105 Grover
Thomas baker emp 543 Main h 219 Summer
Thomas J shipping clk 361 Main res W Spfd
Thomas J mach h 79 Wilbraham av
Thomas J emp HLHandyCo h 76 Orchard
Thomas J emp city bds 26 Seventh
Thomas J carp h 12 Grace
Thomas J emp city h 25 Massasoit pl
Thomas M rms (21) 796 State
Thomas M watchman SGLCo h 75 Bliss
Thomas P emp city bds 25 Massasoit pl
Thomas P insp USA bds 18 Kibbe av
Thomas W emp PO bds 361 Oakland
Thomas W in USA res inq 23 Oak
Timothy J h 413 Franklin
Walter J coremkr bds Boston rd bey Parker
Walter J emp HFCCo bds 35 South Ind Orchd
William J R electroplater h 46 Lexington av
William M treas Ford Drug Co Longmeadow h 87 Beaumont
& Co butter eggs tea and coffee 184 and 511 Main
KENNEDY'S Kennedy's of Springfield props clothiers hats and men's furnishings 271-273 Main c Taylor—See p 66
Block 271-279 Main
KENNEDY'S OF SPRINGFIELD props Kennedy's Arthur R Gary pres and gen mgr Frederick J Kennedy Brookline treas 271-273 Main—See p 66

Kennefick

Kennefick—see Kenefick
Kennely Catherine h 79 N Main
Catherine clk 357 Main h 573 State
Daniel J emp SP&BCo bds 79 N Main
Edward J condr StRy bds 79 N Main
Frank emp MP&W bds 138 Greenwood
John W (JWKennely&Son) 59 Ashley h do
J W & Son (John W and William J Kennely) plumbers 59 Ashley
Margaret bds 59 Ashley
William J (JWKennely&Son) 59 Ashley h 63 do
Kenner Fred policeman bds 28 Auburn
Kenneth Hyde emp USA rms 55 Walnut
Kennett Frederick A lawyer and title searcher (709) 500 Main res Longmeadow
Kenney Adelina emp PPaperCo bds 193 Pendleton av
Charles lab rms 117 Main
Cora B nurse bds 18 Forest Park av
Cornelius P h 41 Terrence
Dennis W emp USA h 71 Ashley
Edward F foreman TaitBros h 534 Liberty
Elizabeth A Mrs bds 88 Shattuck
Ernest B chauffeur h 19 Thomas
Francis J emp HarleyCo h 46 Worcester av
Frank H (Kenney&Dickinson) 115 Walnut h 107 do
Frederick bds 70 Charles
Gertrude clk 213 Hancock bds 250 do
Harry H clk USA res Westfield
Helen T bkkpr 357 Main res Chicopee
James com trav rms 59 Auburn
John chauffeur rms 420 Main
John J blksmith B&A shops h 742 Worthington
Joseph emp 41 Hampden rms (D) 82 Bridge
Katie waitress 392 Main h 595 Worthington
Lawrence W clk USA bds 50 Bancroft
Mary wid Timothy bds 19 Warriner av
Michael emp StRy h 69 Dawes
Michael H foreman NETel&TelCo h 115 Pasadena
Nora emp 471 Chestnut bds do
Patrick emp city rms 85 Main
Patrick J grocer and meat market 254 Hancock h 250 do
Paul J bds 250 Hancock
Pierce L emp B&A h 50 Bancroft
Ruth emp 333 Bridge bds 18 Belgrade pl
Sarah A Mrs h 659 State
Thomas F mgr 47 Lyman h 268 Carew
William emp B&M bds 112 Belle av
William J night watchman h 967 North
& Dickinson (Frank H Kenney and Harry P Dickinson) groceries and meats 115 Walnut
—see Kinney

EXPERIENCED and RELIABLE Men for Packing HOUSEHOLD EFFECTS
: : : : Office, 315 BRIDGE STREET
CENTRAL Storage Warehouse

OPPENHEIMER AND FIELD INSURANCE
14 FORT STREET
River 4500
Policies of Every Kind In All the Best Companies

Kenning Henry Mrs h 942 Hickory
Samuel H in USN res inq 942 Hickory
Kenny James P emp 146 State h 82 Knox
John clk 305 Bridge bds 82 Knox
Katherine emp USA bds 82 Knox
Kensey William flagman B&M h Brightwood station
Kensington School 31 Kensington av
Kenson The apartment house 10 Chestnut
Kent Agnes I bds (16) 40 High
Charles rem to Boston
Emma F Mrs compositor SpfdUnion h 243 Central
George reporter SpfdUnion rms 19 E Court
George h 27 Osgood
Gwendolyn A rem to Connecticut
James linotype opr SpfdUnion h 243 Central
Margaret M clk B&A bds 35 Daytona
Mary Mrs saleswoman 345 Main h 15 Myrtle
Mary C h (16) 40 High
Mary E wid Robert C h 19 Quincy
Virgil clk rms 855 Belmont av
Wilbur S clk 533 Main bds 46 Hobson
Kentfield Harry H bkkpr ClintonHall Hotel h 12 Grove
Nancy A wid John housekpr 83 Bowdoin
Kentzell Fred emp HMfgCo bds 80 Cambridge
Kenward T Charles chauffeur emp 307 State h r 677 Worthington
Kenworthy Ellen housekpr 35 Mattoon
Emma E bds 35 Mattoon
Esther wid Walter bds 35 Mattoon
John watchman Agawam h 54 Sargeant
Raymond W bds 35 Mattoon
Robert E clk PO bds 35 Mattoon
Thomas H prin Worthington st school h 921 Sumner av
Kenyon Beatrice clk LMfgA bds 25 Cortland
Charles M condr B&M h 100 N Main
Estelle M h 321 Long Hill
Fannie B clk USA res Longmeadow
Gordon emp NEWCo rms 363 N Main
Helen M clk B&A freight depot bds 85 Spring
John asst engineer 500 Main h 13 Newman
Robert spinner bds 26 Whittier
Ruth E bds 118 Cornell
Ruth M bds 321 Long Hill
Sarah R Mrs h 294 Oakland
Silas F mgr novelty dept FCorp h 59 Berkshire Ind Orchd
Thomas plumber 424 Dickinson h 26 Whittier
Thomas A prop SSteamCarpet CleaningCo 40 Taylor h 118 Cornell
Keogh Catherine clk FRCo bds 146 Bond
Catherine wid Edward h 146 Bond
Eliza E wid Morris h 55 Walnut
Mary V clk FRCo bds 146 Bond
William H rms 647½ Main
Keough Agnes M wid Edward h 216 Pearl
Arthur D in USA res inq 216 Pearl
Bridget C wid Michael J h 51 Leete
Cora Mrs emp SP&BCo h 154 Everett
Edmund E gauge insp NEWCo bds 266 Pearl
Eileen C steno (410) 318 Main bds 51 Leete
Eleanor E tchr bds 453 Union
Harold student bds 51 Leete
James F emp KMCo bds 85 Newbury
James F mach USA h 51 Leete
Jennie J clk 392 Main bds 216 Pearl
John F salesman bds 16 Church
John M caretaker All Souls R C Church h 57 Greenwich
Marion L student bds 216 Pearl
Mary A clk BSS&WCo bds 36 Cumberland
Michael emp 194 Lyman h 592 Liberty
—see Keogh and Kehoe
Kerber William emp 130 Birnie av rms (7) 14 Holland rd
Kerigan Joseph E lawyer (303) 289 Main and in USA res inq 32 Temple
Kerin Michael F clk USA res Holyoke
Kerley George rem to New York state
Ralph C foreman Smith&Wesson h 43 Scott
Viola M wid Johnson bds 43 Scott
Kern Carrie wid Arthur h 81 Main
Edith G clk (220) 374 Main bds 59 Charles
Edward emp B&A bds 79 Vernon
John W steamfitter h 140 Franklin
William chef 420 Main h 170 Walnut
Kernan Annie M bds 11 George
Christ emp SAircraftCorp h 19 Demond
Edward B emp NEWCo bds 48 Eastern av
Edward J insp USA bds 11 George
James F saloon 642 North h 11 George
John J rms (38) 25 N Main
John T emp NEWCo bds 34 Revere
Joseph T emp NEWCo bds 78 Andrew
Mary I tchr bds 11 George
Matthew emp BMCo bds 86 Abbe av
Sarah E bds 11 George
William clk h 109 Pearl
William H emp HMfgCo h 60 Andrew
Kerr Arthur carp h Cole
Charles T teamster bds 69 Bristol
Charles W railway mail clk h 40 Brookline av
George W rem to Lansing Mich
Harry stock clk T-PACo bds 83 Greene
James emp B&A rms 50 Bradford
James F blksmith SIceCo h 69 Bristol
John emp CBWireWks h 90 Mooreland av

WE SELL FIRE, LIFE, ACCIDENT AND HEALTH INSURANCE. ARE YOU INSURED? IF NOT——— SEE EASTERN LAND TRUST
Open Saturdays until 9 p.m. Tel. River 7974
M. V. CASS, Manager 244 MAIN STREET

CHARLES HALL, Inc. Sterling Silver, Cut Glass, Pottery, and Fine China

Kerr
Margaret J clk 30 Vernon bds 69 Bristol
Robert J emp BMCo h 7 Holland rd
Robert S bartdr 45 Market h 64 Sylvan
Tracy C in U S Navy
Wallace C fireman B&M bds 83 Greene
Walter H in U S Navy
Wealthier F mgr 776½ State bds 69 Bristol
William clk BBNoteCo bds 90 Mooreland av
William emp USA h 83 Greene
Kerrigan Edward A driver 333 Bridge h 115 Carew
Walter E emp BMCo bds 115 Carew
Kerrison Thomas A emp HMfgCo h 164 College
Kersey Howard J artist h 59 High
Kershaw Ada L rem to Washington D C
J Donald in USA res inq 68 Kenwood Park
William J rem to Bristol Pa
Kerstein John emp BMCo h 499 N Main
Kervick Andrew far h 58 Keith
Anna tchr bds 145 Allen
Catherine T bds 66 Cherry
Frederick J emp Rider-BaggCo bds 58 Grand
Helen A steno emp (414) 293 Bridge bds 58 Keith
James h (4) 216 N Main
Marion steno emp (426) 374 Main bds 58 Keith
Mary J housekpr 418 Central
Richard painter h 442 Allen
Simon A clk h 82 Malden
Simon J clk FRCo bds 58 Keith
William L in U S Army
Kerwan Charles P emp HMfgCo h 18 E Hooker
Kerwin Harry rem to Cleveland Ohio
Thomas foreman KMCo res Longmeadow
Kessler Mervin foreman NEWCo h 208 Westford av
Ketcheson Supply Co The M M Buckler prop mfrs novelties 570 Sumner av
Ketchum Alice M tchr bds 127 Thompson
Irma A tchr bds 127 Thompson
Kettell Charles S cigarmkr emp 32 Hampden res W Spfd
Jennie Mrs emp 333 Bridge res W Spfd
—see Kittell
Keuleyan Stephen A rugs (422) 21 Besse pl bds Cooley Hotel
Key Edward emp USA h 548 Union
Harry delivery clk B&M bds 28 Auburn
Lee A lab h 548 Union
Keye Hubert in USA res inq 17 Commonwealth av
Keyes Albert W chief's driver FireDept h 74 Patton
Bessie A cashier 377 Main bds 7 Central
Blanche M bds 96 Montrose
Clifton E h Parker n Allen Sixteen Acres

Keyes
Clyde W emp NEWCo bds 53 Maynard
Daniel H mech h 6 Waverly
Delphene O Mrs bds 25 Dresden
Donald J emp USA bds 7 Central
Dwight H foreman NEWCo bds 171 Pine
Edmund C emp HMfgCo h 58 Harvey
Elbert J emp USA h 128 Cedar
Elbert M far h Parker n Allen Sixteen Acres
Elizabeth wid John P h (8) 7 Central
Ellen wid Edward h 66 Vernon
Elmer F emp MDFCo h 62 Wilbraham av
Fred E real estate (408-409) 168 Bridge bds 244 Allen
Harley L emp USA h 29 Stebbins
Henry S clk h 46 Kimberly av
James W capt TruckCoNo13 h 171 Pine
John emp USA rms 75 Walnut
John C mach h 96 Montrose
John C com trav h 34 Salem
Julia Mrs bds 72 Plainfield
Melissa H wid William D h 50 Winthrop
Raymond H arc mach opr UELCo bds 244 Allen
Raymond H mgr 167 White h 86 Bloomfield
Rose bds 242 Fort Pleasant av
Wilbur L h 244 Allen
William D rem to Pittsfield
William E clk BMCo bds 6 Waverly
William F clk AmRyExCo res E Longmeadow
Keylander Alexander emp BMCo h 125 Alderman
Keyser Ellen E wid Remembrance S bds 22 Malden
Walter F florist h 102 Shattuck
Khitikian Paul T h 147 Wilbraham av
Khoharian Michael emp HMfgCo h 6 Andrew
KIBBE BROS CO Robert R Cleeland pres R J Cleeland v pres Charles C McElwain treas Albert B Sanderson asst treas wholesale manufacturers and jobbers of confectionery 37 Harrison av—See p 75
Charles F carp h 65 Walnut
Christine bds 81 Florida
Clarinda C tchr bds 100 Mill
Clifford P (Vaughan&Kibbe) Main n Pecousic av res Longmeadow
Clifton W carpenter 128 Oakland h do
Donald C in USA res inq Longmeadow
Frank bds 65 Walnut
Fred L mech h 69 Grand
George E transferman AmRyExCo bds 148 Sherman av
Howard R box supt JAMurphyCo h 47 Westford circle
Mary E bds 105 High
Mary S Mrs h 81 Florida
Russell E steno rms 101 Yale
Stewart A with Vaughan & Kibbe res Longmeadow

"CERTIFIED" NATURAL ICE Look for the Yellow Wagon Springfield Ice Co. 47 DWIGHT ST. 195 ALDEN ST.

S. J. CORDNER CO. TELEPHONE RIVER 337 22 Taylor St. OPEN DAY AND NIGHT GARAGE 425 St. James Av. 20 Oak St.

Kibbe's Block 37 Harrison av
Kibbit Joseph emp USA h 172 William
Kiblin Mae E nurse bds 179 Oak Ind Orchd
Kidd Charles K emp FRCo h 28 Demond
  John emp HMfgCo h 104 Andrew
  William A mach h 4 Belgrade pl
Kidder Carl B draftsman USA bds 108 Buckingham
  Harold S opr WUTelCo h 43 Warriner av
  Lillian Mrs h (10) 475 Main
Kidhart Robert rms 590 Main
Kie Celina Mrs bds 188 Carew
  Charles mach h 188 Carew
Kiefer Conrad emp HMfgCo h 209 Orange
  Emma H Mrs clk T-PACo bds 42 Birnie av
  Fred emp BMCo bds 42 Birnie av
  George Henry emp NEWCo h 20 Applewood pl
  Lena wid Heinrich h 42 Birnie av
Kieley Dennis E emp USA bds 171 Tyler
  —see Kiley
Kieltyka John molder h 16 Rapalus Ind Orchd
Kiely Edward emp USA bds 103 Euclid av
  Ellen A h 87 Elliot
  Florence M steno emp 53 Hillman bds 103 Euclid av
  John T compositor SpfdUnion bds 103 Euclid av
  Joseph in U S Army
  Margaret U steno 23 Elm bds 103 Euclid av
  Patrick J emp USA h 103 Euclid av
  Stephen elect bds 103 Euclid av
  Theresa E clk (525) 374 Main bds 103 Euclid av
  Vincent emp FRCo rms 59 Spring
Kierkles Anton emp BSCorsetCo bds 153 Union
Kihlgren David clk NatEquipCo h 24 Fairmount
  Elin bds 24 Fairmount
Kilb F Thomas foreman BMCo h 408 N Main
  Henry J emp BMCo bds 122 King
  Joseph emp 1273 State h 122 King
Kilbon Annie R wid George B h 41 Orleans
  Caroline E tchr manual training grammar schools bds 41 Orleans
  John Luther Rev rem to Boston
Kilbourn Lucy P h Laurence c Griffin
Kilbride Catherine wid Michael J h 23 Worcester Ind Orchd
  Mary emp HFCCo bds 23 Worcester Ind Orchd
  Michael J bkkpr 175½ Chestnut bds 23 Worcester Ind Orchd
  Philip J foreman IOCo h 39 Worcester Ind Orchd
  Thomas mach h off Berkshire av n cemetery Ind Orchd
Kilburn Adelbert h 50 Marengo Park
  Carrie wid James H h 15 Woodworth av
  Clara A Mrs bds 94 Westford av
  Emma J Mrs bds 33 Acushnet av
  Eugene bds 607 Main
  Kenneth B bds 176 Orange
  Lucy A wid Eden E h 607 Main
  Oliver L emp NEWCo rms 93 Bridge
  Sarah E wid Joseph W h 176 Orange
Kilcorian John h 15 Hayden
Kilcourse Thomas clk 92 Eastern av h 178 Dunmoreland
Kilday Timothy J insp USA h 327 Central
Kilduff Mary E nurse rms 72 Pearl
Kiley Dennis P bds 71 Alden
  Edward J in USA res inq 241 Walnut
  Florence A clk FCorp bds 241 Walnut
  Frances bds 71 Alden
  John emp B&A rms 22 Patton
  Marcus M chemist emp 145 Chestnut res Northampton
  May B steno 357 Main bds 71 Alden
  Michael D baker emp 254 Bridge h 241 Walnut
  Patrick J insp USA h 71 Alden
  —see Kieley
Kilgour Adam grinder h 99 Wilmont
  Alfred C bds 22 Acushnet av
  Elizabeth tchr CentralHighSchool res W Spfd
  James plumber h 22 Acushnet av
  Lillian Mrs bds 28 W Alvord av
  Rena L bds 22 Acushnet av
KILGOUR WALTER E mgr Kilgour's Inc 701 Main h 16 Saratoga—See p 34
KILGOUR'S INC Louis J Bordeaux pres W N Kilgour sec A D Deroin Chicopee treas rubber tires vulcanizers etc 701 Main —See p 34
Kilian August h 32 W Alvord av
Killam Beatrice E clk 334 Main bds 43 Windsor
  Juva wid Horace D nurse bds 17 Pasadena
  Juva C Mrs clk 350 Main h 17 Pasadena
  Mary S clk 392 Main h 41 Magazine
  Richard D mach h 8 Waverly
Killary Frank emp MP&W bds 125 Cambridge
Killay Charles J rem to Greenfield
Killeen James H emp 216 Worthington h 25 Tracy
Killgren Oscar O tailor h 394 Union
  Oscar R in USA res inq 394 Union
Killian Anna wid James bds 58 Murray Hill av
  Austin lab rms 57 Dwight
Killion Edward electrotyper PPubCo bds 19 Mattoon
  Hannah wid Michael h 77 Prospect
  John J mach bds 77 Prospect
Killmer Harry A asst school attendance officer (224) 36 Court h 35 Florida
Killpatrick Robert driver bds 229 Walnut
Kilmer Arthur J emp USA h 39 Walnut
Kilner Eliza A wid William H h 191 High
  Marion W teller 35 State bds 191 High
Kilpatrick James h 724 Liberty

The best authority on all branches of sport is THE UNION

POOLE DRY GOODS COMPANY Successor to W. D. Kinsman Co
Main, Cor. Bridge, and Court Square Store, Main Cor. Court Square
Cloaks and Suits

Kilpatrick
John K blksmith h 48 Bevier
Robert W carp bds 48 Bevier
Kilroy Catherine Mrs h Round Hill
Emma J wid John H h 117 Spring
Joseph mach bds Round Hill
Philip physician 61 Chestnut h 63 do
Kiluk Victor emp WWCorp h 43 Monroe
Kimball Alton H sec and asst treas H C Wheel Co h 42 Kimberly av
Azubah S Mrs rms 120 Spring
Benjamin L (GeorgeKimball&Son) 47 Main h 19 Brookline av
Bernhard D emp GKimball&Son bds 9 Brookline av
Charles P engraver h 122 College
Charles T Mrs bds 140 Massachusetts av
Elsa B Mrs bds 93 St James av
Everett A deputy chief Spfd Fire Dept rms 86 Court
Fannie G tchr h 24 Middlesex
Frank mach rms 57 Sargeant
George (GeorgeKimball&Son) 47 Main h 9 Brookline av
George W pres and treas Burtworth Carpet Co Chicopee h 120 Spring
George & Son (George and Benjamin L Kimball) furniture dealers 47 51 53 and 59 Main
Gertrude M bds 123 Mulberry
Greta C tchr bds 15 Florence
Harry E rem to Bridgeport Ct
Herbert A salesman 435 Dwight res Mittineague
Herbert A mgr 98 Taylor res W Spfd
James h 15 Orleans
James D night watchman Hare's Block h 49 Main
Louise E Mrs rem to Cambridge
Martha B wid George bds 95 Euclid av
Mary clk bds 31 Morgan
Morris h 67 Church
Moses expressman 31 Morgan h do
Myron rem to Waterbury Ct
N Louise tchr rms 64 Temple
Raymond clk 47 Main h 52 Patton
Rubin expressman 31 Morgan bds do
William clk 47 Main h 7 Birnie av
William F emp HCWheelCo h 34 Alfred
William H h 245 Carew
William H mach h 39 Parkwood
Kimbark George A emp 440 Main rms 17 Mattoon
Kimber Ansel emp NEWCo rms 332 N Main
Kimberly Fred H h 436 Central
Kimerly Edith nurse rms 26 Warner
Kimmel George W foreman NEWCo h 448 Chicopee rd
Harry J guard NEWCo h 98 Ardmore
William W emp (301) 274 Main h 18 Hawley
Kimnard Mary nurse 700 State bds do
Kimpton Dan J clk MassMutLifeInsCo h 336 Central
Henry W mach h 4 Salem
Kindeel Charles lab bds 16 Hubbard av
King Adelaide wid William P bds 243 Oak Grove av

King
Adelaide J emp 345 Main bds 52 Acushnet av
Adelaide J wid Michael J h 87 Elm
A Dorothy with EducationalPress Co bds 226 Sumner av
Agnes clk bds 529 White
Alfred A supt of delivery 333 Bridge h 573 State
Alice M saleswoman 357 Main h 52 Acushnet av
Alice M tchr bds 304 Union
Anna housekpr bds 43 Jefferson av
Anna M Mrs h 52 High
Annie waitress bds 63 Huntington
Arthur rms (2) 786 State
Arthur C supt's asst water dept h 34 Foster
Arthur G mech h 57 Allen
Benard J h 23 Whittier
Bridget bds 43 Jefferson av
Carl C clk NEWCo h 45 Lyndale
Carl T accountant emp (615) 293 Bridge res Holyoke
Carrie L bds 163 Dartmouth ter
Charles H condr B&A h 362 Mill
Charles W (CWKing&Co) 749 Sumner av res C Falls
KING CLAUDE pres and treas Beacon Adjustment Co and Beacon Credit Exchange 307 Main rms Y M C A—See p 73
Clinton lawyer (239) 31 Elm rms 35 Howard
Cordelia G bds 758 Main
C W & Co (CharlesWKing) druggists 749 Sumner av
Dorothy steno 67 Taylor bds 113 Cedar
Edgar supt SpfdCemetery 32 Pine h 21 do
Edward A artist and designer 529 White h do
Edward F clk 226 Worthington h 895 Belmont av
Edward G chauffeur h 962 Worthington
Edward G Mrs bkkpr 419 Main h 962 Worthington
Edward H emp 22 Taylor h 140 Northampton av
Edward J grocer and meat market 813 State res W Spfd
Edwin P far h Parker Sixteen Acres
Effalene H art librarian City Library h 55 High
E L Mrs clk 391 Main res W Spfd
Elizabeth R tchr bds 87 Elm
Ella A bds 34 Florence
Ella E Mrs h 26 Dresden
Ella J wid James B bds 59 Oak Grove av
Ellen T wid John R h 36 Fairfield
Emma bds 267 Walnut
Emma A tchr music bds 87 Elm
Emma C wid Henry N h 75 Newbury
Ernest C Mrs h 396 Walnut
Eva wid Peter h 30 Stockman
Florence H Mrs rms 36 Donald
Florence M nurse h 304 Union
Frank R h 444 N Main
Frank W S architect EC&GCGardner h 54 Warner

Our NEW WAREHOUSE is ideal for storing HOUSEHOLD GOODS. Modern, Fireproof, and Clean. ... ... Office, 315 BRIDGE STREET.
CENTRAL Storage Warehouse

AND
OPPENHEIMER ÆTNA FIELD INSURANCE SERVICE
14 FORT STREET River 4500

King
Fred A steward MooseClub 19 Lyman res inq do
Fred E h 76 Keith
Frederick B clk 346 Main bds 50 Orange
Frederick J Mrs h 18 Norwood
Frederick L timekpr KMCo bds 267 Walnut
Frederick M emp USA h 77 Armory
George A h 33 Lester
George E insp USA bds 178 Orange
George H emp NEWCo h 72 Beaumont
George H emp USA h 29 Lowell
George P h (5) 237 Bay
George W emp USA h 565 Union
George W mech h 14 Coomes av
Gertrude E wid Sidney L bds 25 Dawes
G Horace clk SpfdUnion bds 529 White
G Josephine bds 226 Sumner av
Harold elev opr 500 Main bds 70 Morris
Harry emp USA rms 689 Main
Harry B foreman FTLey&CoInc bds 16 Grove
Harry D physician bds 87 Elm
Harry L mach h 361 Hancock
Henry A judge of superior court h 163 Dartmouth ter
Henry G emp USA h Nathaniel
Henry J insp bds 267 Walnut
Henry P rms 180 Oakland
Henry T emp NEWCo bds 30 Stockman
Henry W collector CFAdamsCo h 35 Manitoba
Herbert C emp USA h 113 Cedar
KING HERBERT C automobile painter 71 Western av C Falls—See p 30
Herman L h 84 Thompson
H Fred adv mgr SpfdUnion h 481 Bay
H Isabel bds 895 Belmont av
Homer E h 48 Scott
Howard A insp SGLCo h 123 Massachusetts av
Howard M asst supt water dept h 2 Monmouth
H William painter bds 18 Norwood
Irene steno bds 545 State
Irene bds 107 Mulberry
James rem to Hartford Ct
James E clk 246 Main bds 94 Pearl
James T mach h 43 Jefferson av
James W com trav h 50 Orange
Jane E wid J Lewis bds 471 Chestnut
Jane F Mrs bds 33 High
Jesse M railway mail clk h 74 Massachusetts av
John emp 651 Main rms 31 Saratoga
John molder h 43 Jefferson av
John E mach h 38 Bradford
John G clk 364 Main rms 92 Belmont av
Joseph mason h 267 Walnut
Joseph B clk (210) 289 Main bds 127 Sherman
Julia wid Marvin bds 154 Oak Grove av
Julia A wid Thomas A h 148 Abbe av
Kenneth T h 218 Pearl

King
Lawrence S emp NEWCo bds 962 Worthington
Leo R chauffeur bds 267 Walnut
Lillian D bds 36 Fairfield
Loren W h 28 Dresden
Lucy wid Marshall bds 551 Armory
Lyman in U S Army
Mabel D clk MassMutLifeInsCo bds 573 State
Maria wid Horace h 895 Belmont av
Mary A waitress h 63 Huntington
Mary F clk 376 Main bds 52 Acushnet av
Mary L Mrs rem to Boston
Maude D clk (805) 500 Main bds 895 Belmont av
May F h 145 Union
Melissa P wid Henry M h 618 Sumner av
Mildred V tel opr FRCo bds 9 Armory
Naomi B steno (920) 387 Main res W Spfd
Natalie O Mrs dressmkr h 137 N Main
Nellie Mrs bkkpr 419 Main h 962 Worthington
Pearl M clk MassMutLifeInsCo bds 573 State
Percy rms (2) 786 State
Peter mach bds 267 Walnut
Peter Mrs bds 46 Locust
Peter J h 69 Pearl
Porter papermkr h 237 Bay
Raymond polisher bds 9 Grant
Raymond E asst foreman HMfgCo h 28 Dresden
Raymond H emp Smith&Wesson h 128 Maynard
Raymond T capt USA res inq 107 Mulberry
Redelia C wid Gamaliel h 130 Yale
Richard J mgr 651 Main h 31 Saratoga
-Richardson Co The William H Nevins pres and treas Edward W Beattie jr New York sec subscription book publishers 21 Besse pl
Robert A brakeman B&M h 25 N Main
Robert E in USA res inq 33 Lester
Robert J bds 70 Vermont
Robert P elect engineer NEWCo h 81 Clarendon
Robert W lawyer (2) 437 Main bds 107 Mulberry
Rolla C policeman h 49 Dawes
Ruby M bds 87 Elm
Samuel A h 7 Piney pl
Samuel M merchant tailor (21) 225 Main bds 618 Sumner av
Stanwood polisher bds 9 Grant
Stewart N structural iron work 157 Oak Grove av h do
Thomas emp BMCo h 53 Bevier
Thomas bds 18 Wareham
Thomas E prop King's Public Market Co 152-154 State h 107 Mulberry
Thomas F rem to Webster
Thomas H laundry r 241 N Main res Chicopee

ARE YOU GOING TO BUILD, BUY OR IMPROVE? IF SO, ASK US BEFORE GOING FURTHER—SEE EASTERN LAND TRUST
Open Saturdays until 9 p.m. Tel. River 7974
M.V. CASS, Manager 244 MAIN STREET

CHARLES HALL, Inc. Gas and Electric Fixture Contractors—Write for Estimates.

King
Thomas J dentist 486 Main res Boston
T Leo emp NatBiscuitCo bds 50 Orange
Victor E drug clk 530 Main h 257 Wilbraham rd
Walter H emp KibbeBrosCo h 140 Yale
William bds 267 Walnut
William emp 539 Main h 809 do
William A auto painter 209 Dwight h 159 Franklin
William C emp B&A h 16 Orange
William C clk USA h 61 Thompson
William E foreman MBCo h 243 Oak Grove av
William G emp USA bds 69 Willard av
William H emp NEWCo bds 30 Stockman
William J chauffeur h 69 Willard av
William J mach h 387 Oakland
William L grocer off Switzer av h do
William T emp MassSawWks h 28 Biltmore
—see Roy
King's Block 29 to 37 Sanford
Building 214 to 226 Worthington
Public Market Co Thomas E King prop 161 State
Kingman Harry T glass blower h 13 Fairmount
Roscoe D music tchr h 284 Oakland
William H emp 5 Market h 90 Keith
Kingsberg Julius D jeweler and pawn broker 203 Main h 36 Sumner ter
Kingsbury Charles B deputy sealer of weights and measures h 44 Kenwood ter
Edward A insp USA h 321 Walnut
George I emp HMfgCo bds 128 Walnut
George O pres The J W Steere & Son Organ Co 278 Chestnut h 34 Dickinson
Harold A with Chapin & Neal (1004) 387 Main res inq do
Louise student bds 85 Spring
Mary bds 85 Spring
M Emily Mrs bds 117 Bowles
Nellie waitress 392 Main res W Spfd
Walter E clk MurdoughBros res Mittineague
Kingsland Edwin R in RoyalFlyingCorps
Kingsley Edwin W mgr Kingsley & Co 82 Main h 23 Sheldon
Ethel M opr NYNH&H bds 33 Castle av
Frances H tchr CentralHighSchool bds 12 Leyfred ter
Frederick L salesman 146 State h 50 Vermont
John C binder SP&BCo h 12 Leyfred ter
Louis S condr StRy h 28 James
Margaret H tchr bds 99 St James av
Nellie K wid Rev Benjamin F bds 72 Phoenix ter
& Co Edwin W Kingsley mgr meat market 82 Main
Kingston Agnes J steno 43 Worthington bds 69 Alexander

Kingston
James H emp PPKellogg&CoDiv h 36 Wilmont
John emp B&A h 41 Underwood
John J salesman 357 Main bds 78 Charles
Mary V h 69 Alexander
Paul rem to New York city
Thomas J driver 162½ Chestnut h 63 Harriet
Veronica seamstress emp 357 Main bds 69 Alexander
William J sheet metal wkr emp 23 Bond h 21 Florence
Kinloch Raymond A physician and surgeon 83 Walnut h do
Kinne Elizabeth A wid Elisha S bds 42 Crystal av
May E wid Edwin O rms 471 Chestnut
Kinney Carl M in USA res inq 146 Magnolia ter
KINNEY EDWARD violin mfr 242 Worthington h 146 Magnolia ter—See p 199
Everett A bkkpr Smith&Wesson bds 146 Magnolia er
Florence G clk 392 Main and music teacher 146 Magnolia ter bds do
KINNEY FRANK M general insurance (609) Third Nat Bank bdg 387 Main h (2) 292 Sumner av—See p 132
Mildred O bds 52 Lebanon
Olivia M wid Francis E h 228 Belmont av
Oscar F (Kinney&WoodwardCo) 489 Main res Albany N Y
Raymond P clk [illegible]C&PCo bds 146 Magnolia ter
Walter R in USA res inq 146 Magnolia ter
& Woodward Co (Oscar F Kinney Percy E Woodward) props Waldorf Lunch restaurant 489 Main
—see Kenney
Kinsey William E gate tender B&M station Brightwood h do
Kinsler Bertha wid David D h 82 Linden
Meyer G (MGKinslerCo) 148 Main h 347 Belmont av
M G Co Meyer G Kinsler prop dress mfrs 148 Main
Samuel clk 324 Main bds 82 Linden
Kinsman Ernest A mason h 101 Whittier
Frank R salesman h 62 Kensington av
Henry T emp HMfgCo h 565 Union
Howard L credit mgr 404 Dwight h 43 Maplewood ter
Josephine wid Thomas S bds 471 Chestnut
Louis G H mason and general contractor 38 Greenbrier h do
Warren D office (201) 168 Bridge h 69 Florida
Kinsman's Block 328–336 Main
Kintler John J mach h 27 Hubbard av
Kiourtsoglou Theodore clk h 107 Wilbraham av
Kipp John L rem to W Spfd
Lucius K emp RCandyCo h 443 N Main
Margery E clk MassMutLifeInsCo bds 80 Spring

Springfield Ice Co. 47 DWIGHT ST. 195 ALDEN ST. "CERTIFIED" Natural Ice PROMPT, EFFICIENT SERVICE Tel. River 4184

S. J. CORDNER CO. Oils, Gasoline and Grease 22 Taylor St. 425 St. James Av. 20 Oak St.

Kipp
Tina waitress depot restaurant res W Spfd
Walter C foreman B&A h 134 Carew
Kirback Frank O emp BMCo rms 21 Grace
Kirby Augustus emp HMfgCo bds 65 Washburn
Benjamin F rms 75 Walnut
Catherine E rms 77 Grove
George E in USN res inq 28 Ringgold
James E in U S Army
John P lawyer (332) 31 Elm res Chicopee
Joseph J h 884 Worthington
Margaret Mrs bds 11 George
Margaret G tchr bds 328 Union
Mary A wid John h 28 Ringgold
Maurice J emp NEWCo bds 65 Washburn
Maurice J salesman FRCo h 65 Washburn
Millard C mech h 61 High
Millard C Mrs clk 391 Main h 61 High
Walter J engineer B&M bds 28 Ringgold
Kirchherr Frederick emp HMfgCo h 33 Centre
George emp BMCo h 61 Girard av
Tillie emp MEnvCoDiv bds 61 Girard av
William in USA res inq 61 Girard av
Kirchmayr Stephen waiter TheHighland h 66 Palmer av
Kirchner Rose steno CraneCo bds 85 Spring
Kirck Robert H emp USA h 367 Belmont av
Kirda Joseph emp water dept h 35 Clinton
Kirk Alexander M in U S Army
Annie T bds 65 Adams
Charles in U S Army
Edgar A rem to Longmeadow
Elizabeth E bds 65 Adams
Ernest J emp BlakeMfgCo h 35 Terrence
Johannes bds 449 Franklin
Joseph emp Smith&Wesson bds 123 Ingersoll Grove
Joseph C clk ESSMCo res W Spfd
Louisa F bds 65 Adams
M Alice rem to Hartford Ct
Mary emp HotelWorthy rms 19 E Court
Mary A h 65 Adams
Mary F wid Daniel M rem to Hartford Ct
Richard reporter SpfdUnion rms 63 Spring
Kirikiakus George bootblk h 136 Congress
Kirkcaldy Alexander emp 32 Liberty bds 361 Walnut
Barbara M wid William bds (1) 15 Jenks
George res inq 361 Walnut
James paperhanger h 29 Beacon
Margaret bds 361 Walnut
Robert F carp h 361 Walnut
Thomas in USA res inq 361 Walnut
William clk h (1) 15 Jenks
Kirkham Dorothy D tchr CentralHigh School bds 120 Clarendon

Kirkham
Guy architect (Kirkham&Parlett) (45) 25 Harrison av h 120 Clarendon
James W v pres Union Trust Co 407 Main h 275 Maple
J Stuart h 107 Maplewood ter
Philip L in USA res inq 120 Clarendon
& Parlett (Guy Kirkham Edwin J Parlett) architects (45) 25 Harrison av
Kirkland Henry emp 15 Railroad ter rms do
Thomas H lawyer (614) 31 Elm and 156 Main Ind Orchd h 186 Oak do
William H rem to W Spfd
Kirkley Taswell F motorman h 47 Bradford
Kirkman & Son Mrs Grace M Bennett mgr soap dlrs and premiums 44 Harrison av
Kirkpatrick Claude B h 39 Dresden
Maud bds 39 Dresden
William E lab h 19 Beacon
Kirsch Forrest G sec Springfield Automobile Co 40 Liberty h 393 St James av
Kirst Fannie E Mrs h 37 Sargeant
Kirvick—see Kervick
Kirwan Helena F clk 357 Main bds 254 Carew
William P h 254 Carew
Kirwin Grace steno 391 Main res Westfield
Kiry Joseph lab h 720 North
Kirzner Jake shoemaker 533 Belmont av h 39 Allendale
Kistang Thomas lab rms 8½ Main
Kiszka John barber rms 44 Osgood
Kitchener Levy dry goods 166 Main Ind Orchd h 168 do
Kitchie Henriette wid Hugh bds 18 Austin
Kites Clifford L clk G&CMerriamCo h 244 Plumtree rd
Harry L rem to Pittsfield
Kitigian Peter h 69 Wilbraham rd
Vero Mrs bds 69 Wilbraham rd
Kitner Frank mach emp 130 Birnie av res Westfield
Kitson Harry G (Kitson&Neumann) 77 Worthington h 9 Irvington
John H compositor TheRepublican h 261 Orange
KITSON & NEUMANN (Harry G Kitson Hugo C Neumann) commercial artists and stock cuts 77 Worthington—See p 196
Kitsourglow Theodore salesman 222 Chestnut h 107 Wilbraham av
Kittell Ernest J watchmaker 19 Besse pl bds 5 Brown
George W mach h 8 Clifton av
William emp SpfdHospital bds do
Kittredge Everett com trav h 24 Sumner av
Morris J jeweler 422 Main h 55 Churchill
Philip J bds 55 Churchill
Kitwood Sarah A Mrs h 25 King
Kivlin Margaret bds 17 Mooreland av
Martin emp SouthEndCityYard h 17 Mooreland av

All the News When It IS News in the Springfield Union

POOLE DRY GOODS COMPANY Successor to W. D. Kinsman Co.
Main, Cor. Bridge, and Court Square Store, Main Cor. Court Square
Millinery and Draperies

Kivlin
Winnie seamstress 357 Main bds 17 Mooreland
Kjoller Alex foreman BMCo h 44 Langdon
Klages Albert D mgr (619) 387 Main h 415 Belmont av
Klaiber William mach bds 72 Dwight rd
Klakring Frederick O in USA res inq 5 Hollywood
Meta Mrs saleswoman 345 Main h 5 Hollywood
Klapp Max chef 249 Bridge h 22 Morris
Klechak Joseph (JosephKlechak&Co) 38 Gardner h do
Joseph & Co (JosephKlechak) cigar mfrs 38 Gardner
Klefbeck Ralph F emp SAircraftCorp h 43 Centre
Kleiman Isaac cigarmkr emp 32 Hampden h 469 N Main
Klein Albert R civil engineer h (7) 290 Sumner av
Alice S clk SF&MInsCo bds 15 Mountainview
Esther steno 25 Fort bds 368 Chestnut
Frederick P sec MBCo bds 15 Mountainview
Hattie A clk 399 Main bds 15 Mountainview
Ida S steno (520) 10 Broadway bds 368 Chestnut
Israel tailor h 368 Chestnut
Jacob h 15 Mountainview
Louis tailor h 25 Linden
Mark printer 41 Sharon h 10 Allendale
Robert J student bds 15 Mountainview
Ruby E steno bds 15 Mountainview
Samuel dentist (10) 117 Main and 513 Main Ind Orchd h 92 Belle av
William H (TheHowardCo) 21-23 Lyman h 20 Fairfield
—see Cline and Klines
Kleinberg Andrew toolmkr h 111 Massasoit
Florence L bkkpr bds 111 Massasoit
Saul mech bds 111 Massasoit
William rem to Schenectady N Y
Klemmek Paul emp 16 Sanford res Chicopee
Klemmer Max cigarmkr emp 32 Hampden h 59 Osgood
Max jr cigarmkr emp 32 Hampden h 11 Newman
Pauline clk 340 Main bds 11 Newman
Klemmie Emil toolmkr bds 107 Northampton av
Klempner Louis watchmaker 667 North h 977 do
Klener Louis grocer 122 Bond h r do
Klepacz John lab h 79 Essex
Klepak Morris B peddler h 118 Lowell
Kletsky Bella bkkpr 33 Essex res W Spfd
Benjamin rem to W Spfd
Klibanoff Raymond grocer 718 North h 715 do
Klicka Emil cigarmkr emp 32 Hampden res W Spfd
Emil jr cigarmkr emp 32 Hampden res W Spfd

Klicka
Frederick E cigarmaker h 10 Rutledge av
Joseph cigarmkr emp 32 Hampden res W Spfd
Klifciuk Ignatz lab h 248 Sharon
Klimaj Stanislaw lab h 44 Butler
Klimaszewski Stanislaw lab h 208 Ferry
Klimek Thomas mach h 270 Plainfield
Klimes Theodore mach h 83 Tenth
Kline Abraham A clk ChandlerHotel bds do
Benjamin peddler h 73 Cass
George W rem to Pennsylvania
Herman C pres and treas Springfield Blower Co 89 Morris h 74 Saratoga
Herman C in USA res inq 73 Cass
—see Klinowski
Klines Henry L driver 54 Fort h 315 Chestnut
William R emp NEWCo h 105 Massachusetts av
Kling Elmer M steno G&BMfgCo bds 46 Bancroft
Herman M foreman HMfgCo h (510) 774 State
Howard P clk G&BMfgCo bds 46 Bancroft
Matthew H emp NYNH&H h 46 Bancroft
Klingberg W Earl treas W Klingberg & Son Inc (606) 318 Main res inq do
Willgott pres W Klingberg & Son Inc (606) 318 Main res New York city
W & Son Inc Willgott Klingberg pres W Earl Klingberg treas contractors and concrete construction (606) 318 Main
Klinger Oliver D emp HMfgCo h Plumtree rd
Klinowski Harry clk 214 Dickinson bds 46 Emery
Isadore emp 345 Main bds 46 Emery
Jacob grocer and meat market 48 Emery h 46 do
Sarah milliner emp 392 Main bds 46 Emery
Klipczyk Ignatz lab h 109 Congress
Klish Robert emp USA rms 157 Union
Klopfer Arthur milliner (206) 389 Main h 76 Hall
Otto mgr 360 Main h 361 Belmont av
Klosz Stanislaw lab h 227 Sharon
Klubovicz Emil mach h 70 Shattuck
Kmiec Peter lab bds 83 Parker Ind Orchd
Kminak John emp IOCo bds 7 Water Ind Orchd
Knaak Herman in U S Army
Knaggs Adelaide M bds 46 Locust
Leona S steno UnionTrustCo bds 46 Locust
Knapen Margaret wid Jay bds 63 Greene
Knapp Albert emp 44 Hillman res Ware
Allen H tchr CentralHighSchool h 86 Euclid av
Anna h 44 Greenwood
Charles C clk h (1) 25 N Main
Clara R housekpr 61 Bryant
Clifford rem to Woodville N H
Edwin C pres and treas Knapp Home Building Co (310-311) 168 Bridge h 14 Daviston av

FURNITURE STORED, PACKED AND SHIPPED TO ALL PARTS OF THE WORLD. Office, 315 BRIDGE STREET.
CENTRAL Storage Warehouse

AND
OPPENHEIMER ÆTNA FIELD Sp. Fire & Marine
14 FORT STREET River 4500 Local Agents

Knapp
Emery h 15 Hunt ter
Forrest R clk SpfdFiveCentsSavings Bank h 97 Spring
Harry H com trav 451 Main h 367 Belmont av
Henry cigarmkr emp 32 Hampden h 61 Bryant
Henry R salesman 130 Lyman res Pittsfield
Hiram Richard carp h 24 Whittier
KNAPP HOME BUILDING CO Edwin C Knapp pres and treas Mrs M Knapp clk carpenters and builders and real estate dealers (310-311) 168 Bridge—See p 56
Ida L bds 61 Bryant
Joseph emp UBCo h 78 Ashley
Julia M wid George h 54 Hall
Laura C rms 29 Spring
Martha bds 517 Dickinson
Melinda wid Hiram bds 85 St James circle
Russell W rem to W Spfd
School of Architecture and Mechanical Drawing for Women (412) 168 Bridge
William H h 21 Auburn
Knappe Della B tchr bds 90 Westminster
Henrietta C bds 90 Westminster
—see Knapp
Knapton Abraham K emp IOCo h 36 Homer
Francis N emp VNMToolCo bds 36 Homer
Grace E tchr bds 36 Homer
John F rem to New Haven Ct
Knauss Daisy S tchr rms 61 Thompson
Knecht Carrie wid Adam bds 13 Orlando
Kneeland Bessie C clk InterstateTransferCo 27 Sanford bds 697 Worthington
Carrie M Mrs h (513) 525 Main
Florence J clk USA bds 697 Worthington
KNEELAND FRANK A expressman and automobile trucking 19 Liberty h 22 John—See p 99
James K letter carrier h 69 Sargeant
Michael J prop Kneeland's Transfer Co 110 State h 697 Worthington
KNEELAND ROBERT S lawyer (325) 374 Main h 21 Morningside Park—See p 148
William E pres and treas Interstate Transfer Co and expressman 27 Sanford h 133 N Main
—see Nelen
Kneeland's Transfer Co M J Kneeland prop expressing and trucking 110 State
Kneip Frank emp T-PACo h 116 Andrew
Frank jr in USA res inq 116 Andrew
Knight Albert F emp USA h 20 Oak Grove av
Aldis L teller SpfdNatBank h (C) 6 Temple
Arthur in U S Army
Arthur mech engineer h 26 Pomona
Arthur D in U S Army
Carrie wid Truman B h 31 Wason av
Clara L sec Teacher's Agency (522) 29 Worthington res W Spfd

Knight
Edward lab bds 550 Worthington
Edward L h 39 Kenwood Park
Edward O rem to W Spfd
Edwin L grocer 610 Main h 71½ Adams
Ellen Mrs h 550 Worthington
Frank watchman 345 Main rms 590 do
Frederick E emp USA h 15 Broad
F Rollin rms 88 Spring
George H chauffeur 29 Ingersoll Grove h 92 Girard av
Grace G tchr rms 138 Wilbraham rd
Harrison salesman BuchholzCo h 37 Windsor
Harry emp NEWCo rms (14) 437 Main
Harry A salesman 41 Hampden res Bennington N H
Henry I insp USA res Westfield
Howard F clk B&A bds 15 Broad
Leonard W asst school attendance officer (224) 36 Court h 51 Earl
Lewis W druggist 326 N Main h 45 Eagle
Mark L emp G&BMfgCo h 60 Sheldon
Mary boxmkr bds 550 Worthington
Matilda J wid William bds 34 Chapin ter
Mina asst City Library res W Spfd
Nellie L wid William E cashier UEL Co bds 74 Morris
Nena C cashier (24) 327 Main bds 21 Applewood pl
Peter D clk (811) 500 Main h 5 Bloomfield
Robert A lawyer (714) 500 Main h 26 Temple
Samuel chef 41 Sanford rms 57 Dwight
Shadrach lab h 16 Bliss
William B div engineer B&A h 312 Union
William E h 31 Elliot
William L emp USA h 31 Stebbins
—see Knights
Knightly Robert emp NYNH&H bds 577 Liberty
Thomas h 64 Grover
William plumber bds 64 Grover
William A emp B&A rms 15 Railroad ter
Knights Frederick M clk MBCo bds 374 Hancock
Jennette A wid Frederick M h 374 Hancock
of Columbus Hall 292 Worthington and 34 Oak Ind Orchd
Knipe Hattie A Mrs bds 189 Oak Ind Orchd
Knodel Augusta wid Rudolph h 46 Benton
Frederick W pressfeeder BBNoteCo bds 46 Benton
William bds 46 Benton
Knoff Charles emp HMfgCo h 136 Johnson
Knoll George J emp USA h 85 Princeton
George J jr reporter bds 85 Princeton
Louis C clk 139 State bds 85 Princeton
Knoop William financial mgr Forbes&Wallace 392 Main res Longmeadow

LET US HANDLE YOUR INSURANCE. WE KNOW HOW, AND SELL ALL KINDS—— SEE EASTERN LAND TRUST
Open Saturdays until 9 p.m. M.V. CASS, Manager
Tel. River 7974 244 MAIN STREET

CHARLES HALL, Inc. Hotel, Restaurant and Bar Supplies in China, Glass, and Silver.

Knopky David ("David's") 303½ Main h 85 Jefferson av
Knott Clair clk 406 Main rms 523 Dickinson
Elbridge G teamster 234 Main h 50 Andrew
George P com trav h 228 Belmont av
James W clk bds r 32 Bay
Knowles Annie B clk MassMutLifeIns Co rms 149 High
Charles driver bds 20 School
Elmer L railway mail clk h 95 Walnut
Ernest R emp BMCo h 14 Palmer av
Isabell corsetmkr bds 20 School
James C emp NEWCo h 233 Fulton
Mary J wid Charles H rms 388 Union
William mason h 702 Union
William blksmith h 20 School
William L engineer h 509 Wilbraham rd
Knowlton Abbey C wid Austin bds 165 Pine
Adelaide M Mrs musician bds 25 Wilton
Alice B asst adviser (209) 244 Main bds 40 High
Carl E emp Smith&Wesson h (11) 66 Pynchon
Clara Mrs baker 73 Wilbraham rd h 11 Wilbraham av
Elizabeth bds 391 State
Ellen A rem to Arlington N J
Ervin emp B&A shops h 15 Cass
Evelyn C bds 471 Chestnut
Frank B insp USA h 132 Florence
Marcus L bds 391 State
Oscar W clk rms 33 Clinton
Ray W musician bds 19 Wilbraham av
Wallace J emp HMfgCo h 226 High
Knox Addie C wid Watson E h (3) 151 Sherman
Arthur S emp UnionDepot rms 66 Vernon
Catherine Mrs clk 334 Main bds 27 Medford
Charles D bkkpr 88 Birnie av h 48 Biltmore
Charles F rem to Feeding Hills
Charles H clk NETel&TelCo res E Longmeadow
Claude L field engineer NETel&Tel Co bds 48 Biltmore
Dwight K emp BMachToolCo h 11 Washburn
Ellis G asst cashier PO h 219 White
Eloise tchr bds (3) 151 Sherman
Frank R h 27 Westernview
Frank W emp USA h 11 Monmouth
Frank W Mrs steno CBWireWks h 11 Monmouth
George C emp NatEquipCo h 24 Grace
Herbert bds 74 Walnut
Ida Mrs h 19 Winthrop
James E carp h 45 Portland
John D trainman NYNH&H h 851 Worthington
Josephine E wid Irving C h 23A Main
Leonard F emp USA h 154 Jasper

Lester W driver bds 45 Portland
Margaret E wid James F h 26 Besse pl
Mary h 175 Florida
Motor Co H G Fisk pres E O Sutton treas C H Beckwith clk mfrs automobiles 53 Wilbraham rd
Ophelia wid Hiram H bds 21 Mountainview
Paul W in USN res inq (3) 151 Sherman
Russell cost clk h 8 Vermont
William H foreman NEWCo h 14 Forest
William J com trav h 28 Brookline av
Knudson David chauffeur bds 50 Buckingham
Knurek Catherine emp 392 Main bds 27 Hubbard av
Koboski Samuel junk dealer h 62 Sharon
Koby Helen rms 207 Wilbraham av
Koch Albert emp 35 Worthington res Agawam
Frederick Mrs h 631 Chestnut
Louisa W wid Gottlieb bds 122 Walnut
Kochanek Albert groceries and meat 66 Parker Ind Orchd h do
KOCHERSPERGER ALBERT G res mgr Liberty Mutual Insurance Company (414) 293 Bridge bds Hotel Kimball—See p 143
Kochnoski Josef h 511 Plainfield
Kocotis Louis porter 190 Main bds 25 Emery
Nicholas confectionery 328 St James av h 19 Tenth
Peter V waiter 420 Main h 25 Emery
Thomas lab bds 25 Emery
Koczіewski Michael lab bds 254 Plainfield
Kodair Salem grocer 594 North h do
Kodzicz Lazar emp B&A bds r 166 Ferry
Koeber Alicia M emp WmCarterCo bds 7 Winthrop
Christine M emp WmCarterCo bds 7 Winthrop
Mary M clk NETel&TelCo bds 85 Spring
Koehler Carlton H bds 127 Euclid av
Ernest P baker 1089 State h 52 Reed
Everett A patternmkr h 122 Marion
KOEHLER KARL B prop Springfield Metal Ceiling Co 23 Bond res Holyoke—See p 84
Margaret Mrs bds 16 Amherst
Victor E salesman WHMChocolate Co h 127 Euclid av
William lithographer h 14 Hunt ter
Koenig Albert clk BMCo h 520 N Main
Albert mach h 37 Governor
Albert H salesman 392 Main res W Spfd
Koerber Edward D emp USA h 428 Eastern av
Kofsky Samuel rem to Pittsfield
Kogut John S tailor (2) 575 Main res C Falls
Joseph emp FRCo h 28 Rapalus Ind Orchd
Kohler Carl F mech h 68 Maynard
William H grocer 365 Belmont av h 27 Kenwood ter
Kohn Isabelle L wid Felix h 68 Plainfield

"CERTIFIED" NATURAL ICE Best for Refrigeration Pure and Wholesome Springfield Ice Co. 47 DWIGHT ST. 195 ALDEN ST.

S. J. CORDNER CO. Columbia Igniter Batteries ALWAYS ON HAND 22 Taylor St. 425 St. James Av. 20 Oak St.

Leopold S bkkpr 1273 State bds 68 Plainfield
Sidney H bkkpr Liberty St branch S BrewCo bds 68 Plainfield
Kohse Otto emp 130 Birnie av h 6 Jenks
Kokkinos Bros & Co (Thomas Kokkinos and Costas Pilalas) confectionery 782 State
Peter rem to Greece
Thomas J (KokkinosBros&Co) 782 State rms 172 Main
Kokus Joseph lab h 65 Congress
Kolberg Arthur H clk NETel&TelCo bds 33 Gardner
Georgia Mrs clk NETel&TelCo bds 33 Gardner
Mary wid Herman F h 33 Gardner
Kolenda Wladyslaw lab h 82 Essex
Kolesnikoff John F molder h 75 Orchard
Kolgate Theodore W emp USA h 73 Belle av
Kollock Frederick N emp NEWCo h 198 Fort Pleasant av
Kolodny Harry peddler h 228 Sharon
Kolodziej Stanley (SKolodziej&Co) (3) 575 Main h do
S & Co (StanleyKolodziej) tailors (3) 575 Main
Wawrzyniez lab h 68 Congress
Kolodzinski Edwin H emp NEWCo h 832 Carew
Kolpak Julian mech h 54 Essex
Kolpus Piotr emp WMfgCo h 208 Ferry
Kolstad Otto office mgr TheHarleyCo h 52 Redlands
Koltzau Fritz cigarmkr MHBarnett h 20 Crosby
Theodora steno bds 20 Crosby
Theodore in USA res inq 20 Crosby
Komar William emp BMCo h 15 Congress
Komoorin Hadji lab h 1120 North
Konarsky Louis painter h 977 North
Koncetik Charles emp USA h Almira rd
Raymond mech h Glenwood blvd
Kondratoff Wlodimir lab h 124 Essex
Kondyj Dominik emp FCorp bds 4 Front Ind Orchd
Konion Louis mach rms 161 Main
Konopka Joseph mech h 11 Main Ind Orchd
Koonsen Mabelle K Mrs music tchr h 72 Phoenix ter
William F Rev pastor Liberty M E Church h 72 Phoenix ter
Kooy Arthur mach h 83 Cleveland
Kopak Joseph mach h 118 Tenth
Kopec Leon h 23 Rapalus Ind Orchd
Stanislaw bds 20 Burke Ind Orchd
Koplin Harry physician 698 North h do
Kopp Charles emp VNMToolCo h 7 Beverly
Charles A bds 7 Beverly
Gustave L mach bds 7 Beverly
Kopyscinski Michael emp CVMfgCo h Newfield rd
Teodor emp CVMfgCo h off Glenwood blvd
Kopyta Stephen lab h 14 Gray's av
Korbel James E clk 150 State rms 589 do
Korczakowskie Wladyslaw lab h 20 Division
Korhonen Henry emp HMfgCo h 64 Butler

Korman Fenton in U S Army
Joseph F emp T-PACo h 23 Clantoy
Korn Max rem to New York city
Kornacki Leon lab h 39 Carew
Korniciuk John lab h r 166 Ferry
Koronczyk Max lab h 101 Franklin
Koroniotakis George lab h 72 Congress
Korsakov Jacob plumber h 111 Franklin
Korseke Alexander emp FRCo bds 1069 North
Korte Louis foreman BBNoteCo h 184 Northampton av
Kortjohn Henry W insp UELCo h 6 Revere
Korytkowski Marian bds 393 Birnie av
Korzen Adam emp SBrewCo h 60 Revere
Martha D bds 60 Revere
Paul blksmith bds 60 Revere
Koscielniak Wojciech emp IOCo bds 57 Main Ind Orchd
Kosciuk Vasil lab h 135 Franklin
Kosiba Joseph emp 41 Hampden res Chicopee
Kosibia Stanislaw K rms 76 Temple
Koska William emp 16 Sanford res Chicopee
Kosko Evon lab bds 31 Washburn
Kosnicz Samuel lab h 170 Sharon
Kosofsky Lillian wid Israel grocer 93 Congress h do
Kosowski Michael lab bds 254 Plainfield
Kost Andrea cost clk MDFCo bds (6) 11 Jenks
Koston Andrew lab h 63 Main Ind Orchd
Kostopoulos John bootblack 399 Main rms 37 Franklin
Kostora Gustav restaurant 200 Main rms do
Koszowski Frank emp 41 Hampden res Chicopee
Koszyk Joseph emp FCorp bds 17 Main Ind Orchd
Kothe Charles clk 408 Main h 15 Cedar
William A mgr GNHolden bds 15 Cedar
Kotick Max h 74 Linden
Rose steno bds 74 Linden
Kotmakos Alkis emp HMfgCo h 123 Main
Kotowska Mary h 90 Sharon
Kotsky Samuel h 18 Sumner av
Koundy Henry h 36 Cumberland
Koujourian Andreaz emp CVMfgCo bds 20 Pequot Ind Orchd
Michel emp HFCCo h 20 Pequot Ind Orchd
Kouril Antone emp 392 Main bds 109 Eddy
Frank emp LBrewCo h 109 Eddy
Kouritz Annie Mrs h 101 Congress
Koury Joseph L emp 9 Auburn bds 720 North
Louis J h 720 North
Koutrouba Angelo plasterer h 59 Pembroke av
Peter peddler h Pembroke av
Kovaleff Michael I h 465 Sumner av
Kovalski Mayer Schohet Rabbi Kesser Israel Church h 91 Bancroft
Kovatch Rudolph bds 7 Niagara
Kovtanpopolos John rem to New York city
Kowal Bertha Mrs emp 32 Hampden bds 56 Tenth

THE UNION has full Associated Press Service Morning, Evening and Sunday.

POOLE DRY GOODS COMPANY Successor to W. D. Kinsman Co. Underwear and Hosiery
Main, Cor. Bridge, and Court Square Store, Main Cor. Court Square

Kowal
Jacenty emp FRCo h 81 Main Ind Orchd
Joseph emp 41 Hampden h 56 Tenth
Michael h 109 Butler
Kowalczyk Felix lab bds 116 Franklin
John emp FRCo h 116 Franklin
Mikolaj emp FRCo h 128 Main
Kowalski Hilda emp 32 Hampden bds 23 Essex
John bds 23 Essex
Louis lab h 270 Sharon
Kowey John peddler h 41 Ferry
Maria Mrs h 75 Ferry
Kozak Frank lab bds 130 Essex
John lab h r 74 Ferry
Mary Mrs h 130 Essex
Michal emp NEWCo h 40 Congress
Kozera Wojciech h off Parker n railroad Ind Orchd
Koziel Andrew lab bds 30 Bay Ind Orchd
Nellie emp FRCo bds 27 Grosvenor
Szczepan emp LMfgA bds 12 Rapalus Ind Orchd
Kozik Michael emp LMfgA bds 33 Falmouth av Ind Orchd
Stanley tailor emp 361 Main res Chicopee
Koziow Jacob emp B&A shops h Nason
Kozlowski Joseph lab h 72 Essex
Kozubek Stefan lab h 270 Sharon
Kraemer William decorator h 105 Commonwealth av
Krafft Peter emp SBrewCo h 31 Hawthorne
William O mach h 70 Main
Kraft John emp SAircraftCorp rms 562 N Main
Kraftikawicz Bernard emp CVMfgCo h 39 Hampden Ind Orchd
Krager Earl J S insp HMfgCo bds 9 Nelson
William A emp USA h 9 Nelson
Krahl William F mach h 324 Eastern av
Krajewski Buksa emp FRCo h 1 Front Ind Orchd
Kramer Adell Mrs bds 3 Niagara
Albin M emp LMfgA h 171 Boston rd
Anna wid Nathan h 66 Charles
August waiter bds 810 Main
Benjamin rem to New York city
Carrie M nurse 18 Sumner ter bds do
Della Mrs emp 357 Main bds 3 Niagara
Edward emp NKramer bds 66 Charles
George J salesman 392 Main res Holyoke
Harris grocer 56 Clinton h 30 Commonwealth av
Helen clk BMCo bds 8 Massasoit
Herman clk 18 Leonard bds 66 Charles
Israel tailor 518 Chestnut h do
Jennie bds 66 Charles
John bottle dealer 10 Franklin h 82 Linden
Max ladies' tailor 195 White h do
Max tailor h r 114 Ferry
Nathan junk 119 Sharon h 66 Charles
Otto emp BMCo bds 466 N Main

Kramer
Paul clothier 252 Main res Longmeadow
Krampitz Phillip emp PackardMotor CarCo bds 61 Westford circle
Kramptz John C emp KMCo h 103 Wilbraham av
Krantz Carl R emp HMfgCo h 23 Cherrelyn av
Kras Frank emp FCorp bds 69 Main Ind Orchd
Louis emp FCorp h 69 Main Ind Orchd
Krasnoff Charles W dentist emp (6) 148 Main bds 70 Grenada ter
Krasnovske Louis shoemaker 868 State h 610 North
Krasnow George clk 214 Main h 149 Massasoit
Leah h 77 Morgan
Krasnowski James emp G&BMfgCo bds 50 Carew
Krason Andrew emp 148 Lyman h 444 Franklin
Krasten H mach emp 130 Birnie av bds 46 Douglas
Krasy Joseph lab bds 25 Lawe Ind Orchd
Ludwik lab h 69 Main Ind Orchd
Kratky William J cigar packer h 266 Chicopee rd
Kratz Harry S cigarmkr h 43 Hollywood
Rudolf emp BMCo res Agawam
Kraumuss Agnes rem to C Falls
Krause Edwin foreman HMfgCo h 141 Wilbraham rd
George chief engineer 54 Fort bds 40 Locust
George lunchman 249 Bridge h 150 Cedar
John emp MPEquipCo bds 35 Worcester av
Krautle Maria nurse bds 59 Greenwich
Kravitz Albert lab h 698 North
Jacob tailor 152 Sharon h 45 Greenwood
Max tailor 76 Armory h 588 Chestnut
Max in USA res inq 45 Greenwood
Krawczyk Julie Mrs emp 32 Hampden h 67 Water
Michael emp 41 Hampden h 75 Pynchon
Nikifor emp FRCo h 74 Ferry
Teodor lab bds 23 Rapalus Ind Orchd
Krebs Henry bartdr 11 Lyman bds 38 Jefferson av
Herman T emp BMCo bds 68 Rochelle
Pauline Mrs bds 68 Rochelle
Kreger Benjamin rem to Worcester
Kreimendahl Harold bds 460 Wilbraham rd
Ralph W rem to Woronoco
Walter in USA res inq 460 Wilbraham rd
William F mgr 392 Main h 460 Wilbraham rd
Kreiner Christopher M clk NEWCo h Wilbraham rd c Tinkham rd
Krempa Joseph emp IOCo h 69 Main Ind Orchd
Krentz Florence Mrs bds 683 Main
Morris tailor 690 Main h 683 do

CENTRAL Storage Warehouse
FORWARDERS of Household Goods to all Western Points at Reduced Rates.
: : : : Office, 315 BRIDGE STREET

OPPENHEIMER AND FIELD INSURANCE
14 FORT STREET River 4500 Fire—Accident—Auto

Kresge

Kresge S S Co variety store 334 Main and dry goods milliners etc 316 to 320 Main
Kresser Leo emp BMCo h 249 Massasoit
Kretschmar Richard emp BMCo h Glenwood blvd
Kretz Olive E Mrs mgr TheViaviCo (405) 168 Bridge h 10 Myrtle ter
Kreusel Adolph G engineer h 40 Nursery
Krevalin Benjamin painter h 144 Tenth
Kriczko Charles molder h 79 Essex
Kriedte Gustave music teacher (318) 264 Main bds The Highland
Krieg George M emp BMCo h 184 Plainfield
Kriehn Paul R clk bds 40 Murray Hill av
Krinke John emp 41 Hampden h 692 Carew
Krist Charles lab bds 10 Tenth
  Peter lab h 10 Tenth
  Theno lab bds 10 Tenth
Kritzer Izzie clk 459 Main h 23 Pearl st pl
Kritzky Edward mach h 50 Franklin
Krivanec Frank cigarmkr emp MH Barnett res W Spfd
  Joseph cigarmkr emp MHBarnett rms 270 Pearl
Krochmal Frank mech h 14 Quebec Ind Orchd
Kroeger Waldemar chief engineer 1273 State h 47 Rochelle
Kroewel Jacob baker h 24 Silver
  Lora clk bds 24 Silver
Krogman Lila F tchr bds (2) 40 High
  Mabel P student rms (2) 40 High
Krohn Herman emp USA h 19 Arbutus
KROHNE C AUGUST prop Krohne's Service Station 59-61 Pecousic av h 42 Winnipeg—See p 26
KROHNE'S SERVICE STATION C August Krohne prop auto service station and electrical equipment 59-61 Pecousic av —See p 26
Krom James H clk 236 Main res Westfield
Kronas Costas bds 30 Emery
Kronenberg Philip F h 5 Bloomfield
Kronick Jacob clothier Holyoke h 59 Charles
  Jacob salesman bds 144 Franklin
  William E grocer 31 Ashmun h do
Kronvall Edward asst treas and trust officer SpfdSafeDeposit&Trust Co h 701 Sumner av
  Esther E nurse SpfdHospital bds do
Krook John J molder h 368 Franklin
Kropp Edward C emp 130 Birnie av h 770 Carew
Krosby Kenneth rms 97 Spring
Kroslowski Adam lab h 23 Essex
Krotz Otto A emp NatEquipCo h 604 N Main
Krow Ely V emp USA h 69 Wilbraham rd
Krtil Anthony rem to Westfield
Kruc Katie emp 392 Main rms 131 Franklin
Krueger Emil R emp BMCo h 520 N Main
Kruer Arthur rem to Norwalk Ct
Kruger Carl R com trav h 13 Longfellow

Kruk

Kruk Andro lab h 125 Ferry
  Michael rem to Bridgeport Ct
  Wicenty carp h (I) 350 Chestnut
Krull Henry h 55 Walnut
  John emp CBWireWks rms 55 Walnut
Krupa Stanislaw lab h Moore Ind Orchd
Krupka Ludwig C emp UMfgCo h 131 Pine
  William emp UMfgCo h 18 Victoria
Krusciel Josef emp FCorp h 23 Indian Leap Ind Orchd
Krusiewicz Max E emp MBCo h 119 Revere
Kruszon John emp 41 Hampden bds 72 Ranney
Kruszyna Karol emp BMachToolCo h 513 Plainfield
Krynock John emp NEWCo rms 224 Main
Krzanowski Maggie Mrs h 207 Sharon
Krzepicki Max carp h 145 Essex
Krzesniak Adam tailor bds 4 Front Ind Orchd
Kuber Mack emp MDFCo h 337 Birnie av
Kubin Martin lab h 128 Washburn
Kucharski Frank clk rms 7 Mattoon
Kucienska Alice emp 32 Hampden bds 108 Congress
  Filomene Mrs emp 457 Worthington h 116 Essex
Kucior John lab bds 39 Falmouth av Ind Orchd
Kudus Frank lab h 115 Ferry
Kuehl Hugo A mach rms 170 Orange
Kuehn Edna M bkkpr 45 Sharon bds 55 Harriet
  Ernest H foreman PPaperCo h 55 Harriet
  John H mach h 243 Summer
Kuehne George F emp BMCo h 519 Wilbraham rd
  William J mach bds 499 N Main
Kuenzel Carl L in USA res inq Mittineague
  Christopher estate of watchmakers and jewelers 119 State
  Christopher W clk 119 State h 12 Goodrich
Kuhn Albert A jr brewmaster Highland branch BSrewCo 1273 State h 826 Liberty
  Albert M shipping clk SWasteCo h 65 Grand
  Anna E bds 198 Pendleton av
  Augustus peddler rms 600 Main
  Charles H lab h 60 Hancock
  Herbert in USA res inq 20 School
  John emp 16 Sanford h 198 Pendleton av
  L Albert foreman brewer 54 Fort h 3 Sumner av
  Leo emp 392 Main h 198 Pendleton av
  Louise K bds 3 Sumner av
  Rose K emp T-PACo bds 198 Pendleton av
  Walter E bkkpr SWasteCo rms 20 School
Kukaitis John lab h 3 Geraldine ct
Kukusis Gustave emp StRy h 170 Sharon

Contractors, Builders, Real Estate Loans and Insurances, Notary Public—— SEE EASTERN LAND TRUST Open Saturdays until 8 p.m. Tel. River 7974 M. V. CASS, Manager 244 MAIN STREET

CHARLES HALL, Inc. 65 Open Stock China and Semi-Porcelain Dinner Sets

Kulakowski Michael mach h 26 Rapalus Ind Orchd
Kulczikiewicz Joseph lab h 112 Congress
Kules Joseph emp NEWCo h 142 Lowell
Kulig Joseph lab h Rumrill av
Kulik Wladyslaw emp CVMfgCo bds 1 Front Ind Orchd
Kuller Rebecca wid Phillip bds (6) 208 N Main
Kulungian Frank emp CVMfgCo h 14 Clermont Ind Orchd
Nishan molder h Boston rd bey Five Mile Pond
Kumpuniemi Frans bookbinder h 250 Liberty
Kungoian Oscar shoemaker 92B Eastern av bds 63½ Monroe
Kunke John emp HMfgCo h 692 Carew
Kunle Joseph E with USEnvCo h 366 Sumner av
Kunz Alvin butcher h 124 King
Frank J lab bds 43 James
Margaret emp T-PACo bds 124 King
William R clk bds 124 King
Kupec Barnet emp 32 Hampden res Westfield
Emil rem to W Spfd
Kupiec Joseph lab bds 9 Lawe Ind Orchd
Kupyta Paul lab h 227 Sharon
Kuralt Bertha A tchr bds 331 Wilbraham rd
Charles F h 331 Wilbraham rd
Frank B h 70 Shattuck
George W mach h 331 Wilbraham rd
Herbert F emp HMfgCo h 289 Wilbraham rd
Herman W engineer Howard st school h 40 Clifton av
Leo L insp USA h 31 Malden
Kurbitz John F fireman CourtHouse h 46 Hickory
Kurci Justin emp FRCo h 422 Chestnut
Kurczak Izydor emp IOCo bds 17 Main Ind Orchd
Joseph emp IOCo bds 15 Main Ind Orchd
Kurechkin Joseph lab bds 16 Carew pl
Kurli Michael emp BMCo rms 21 Grace
Kurnitsky Frieda bkkpr PublicityPrintingCo bds 80 Linden
Isaac (Fisher&Kurnitsky) 68 Liberty h 366 N Main
Israel junk dlr h 80 Linden
Kuro Remedy Co Hercule E Rieutord prop veterinary remedies 150 Main Ind Orchd
Kurpiewski August lab h 17 Essex
Kurtycz John mgr 16 Parker Ind Orchd h 501 Main do
Victoria (Bigelow Tailoring and Clothing Co) 16 Parker Ind Orchd h 501 Main do
Kurvin James F rms 26 Besse pl
Kurz George C emp BMachToolCo h 21 Underwood
Ku zawa Michael lab h off Parker n railroad Ind Orchd
Kushner Isaac liquor dealer 169½ Main h 44 Hebron
Joseph bds 44 Hebron
Kusier Mary emp IOCo bds 4 Front Ind Orchd

Kusnitz Nathan mech h 977 North
Kustra Frank mech h 4 Front Ind Orchd
Kutler Abraham mach bds 80 Linden
Jacob peddler h r 114 Ferry
Kutzenko Alexander emp FRCo bds 10 Massasoit
Kuvliok Stephen emp 16 Sanford res Chicopee
Kuzansky Meyer tailor 663 North bds 144 Tenth
Kuzelis Charles lab h 19 Tenth
Kuznetz Daniel lab h 4 Massasoit
Kuznik Harry lab h 218 Ferry
Kwiatkowski Peter driver h 56 Eastern av
Kwitsky Joseph meat cutter 41 Hampden res Westfield
Kwolek Wojciech clk 41 Hampden h r 90 Sharon
Kyburg Dorothy A bds 70 Randolph
George W treas Package Machinery Co 138 Birnie av h 70 Randolph
Henry E in USA res inq 70 Randolph
Kyle George B h 425 Sumner av
Josephine wid Edgar h 26 Franklin
Kylis William A insp USA res Westfield
Kyriacou Kyriacos tailor 197 Main h (8) 69 Patton
Kyriahou Basil emp NEWCo h 28 Andrew

La Armoria The apartment 7 Armory
LaBaff William barber 498 Mill res Hampden
William O clk B&A freight depot h 404 Hancock
Labaree Julius W clk PO h 51 Massachusetts av
Labarge Edward h 131 William
Napoleon J clk rms 89 Bridge
Labay Albert emp USA bds 31 Knox
Mary wid Albert h 31 Knox
Labbe Napoleon cigarmkr 32 Hampden h 318 N Main
Napoleon Mrs millinery 318 N Main h do
LaBeck Peter waiter rms 22 Sheldon
LaBelle Clara seamstress emp 392 Main res W Spfd
Joseph real estate h 20 Lenox
W George emp NEWCo h 54 Wilcox
Wilfred emp USA h 327 St James av
Labelle Alphonse emp HFCCo bds 227 Main Ind Orchd
Henry res inq 443 Chestnut
John driver bds off end Trafton rd
Joseph Mrs h 443 Chestnut
Louis in U S Army
Marguerite wid Joseph h 32 Johnson Ind Orchd
Urgel physician 354 N Main h do
LaBerge Wilfred emp Smith&Wesson bds (413) 525 Main
Labida Albert emp IOCo bds Moore Ind Orchd
Labine E Lawrence in USN res inq 14 Welcome pl
Eugene carp bds 250 Wilbraham rd
Frank carp h 250 Wilbraham rd
Hormisdas G emp HMfgCo h 31 Gardner
Regina M clk UBCo bds 14 Welcome pl

"Certified" Ice GUARANTEED TO BE PURE & WHOLESOME FOR ALL PURPOSES SOLD BY THE Springfield Ice Co. 47 DWIGHT ST. 195 ALDEN ST.

S. J. CORDNER CO. Prest-O-Lite Gas Tanks CONSTANTLY ON HAND 22 Taylor St. 425 St. James Av. 20 Oak St.

Labine
Theodore shoemkr h Edward Ind Orchd
Ulderick shoe dealer and repairer 17 Wilbraham rd h 14 Welcome pl
LaBlanc—see LeBlanc and White
LaBonte Alfred emp B&CH&TCo h 87 Elmwood
Arthur L com trav h 11 Trinity ter
George E chauffeur BSS&WCo h 243 Summer
Grace nurse bds 60 Spring
Leo N emp BMachToolCo h 239 Summer
Lillian E steno 817 State bds 11 Trinity ter
Mae C steno 370 Birnie av bds 11 Trinity ter
Napoleon emp HMfgCo h 8 Norwood
Norman D rem to Springfield Ill
Philip watchman h 103 Franklin
Labonte Albert rem to Longmeadow
Labor League 150 Bridge
Labossiere Amedee blksmith bds 25 Wendell av
Ernest expressman bds 274 Worcester Ind Orchd
Joseph emp HFCCo h 481 Main Ind Orchd
Leo emp CVMfgCo bds 274 Worcester Ind Orchd
Omer emp DuckworthChain and MfgCo bds 25 Wendell av
Philippe expressman 274 Worcester Ind Orchd h do
William emp CVMfgCo bds 274 Worcester Ind Orchd
Labounty David T driver h 61 Essex
Labovitz Daniel clk 174 Worthington res Feeding Hills
Israel peddler h 69 Lowell
LaBrake Frank bds 38 Wendell av
Fred S bds 38 Wendell av
Mary Mrs dressmaker 22 Morris h do
Phoebe M bds 38 Wendell av
Samuel iron wkr h 38 Wendell av
William J iron wkr h 22 Morris
LaBreche Oliver H chauffeur 392 Main h 397 Walnut
Labreck Leo D emp NEWCo h (7) 32A Bradford
Labrecque Alfred R in USA res inq 52 Worcester av
Alma bds 52 Worcester av
Andrew bds 688½ Main
Charles emp ESMfgCo h 52 Worcester av
Eli H carp h 104 Farnsworth
Euclide ice dealer h 45 Farnsworth
Matilda wid Napoleon h 40 Farnsworth
Peter rms 688½ Main
Rosanna bds 52 Worcester av
William insp USA bds 52 Worcester av
LaBrecque Edmond J rem to Pittsfield
LaBreque Isabelle M clk 391 Main bds 20 Lexington av
Margaret A steno (216) 317 Main bds 20 Lexington av
Mary E wid Peter h 20 Lexington av
Labrie Alfred real estate 430 Mill h do

Labrie
Amedee emp 430 Mill h 45 Chester
Annie bkkpr 430 Mill bds do
Eugene emp HMfgCo h 84 Norwood
Mary emp MBCo bds 430 Mill
Remeo trucking 430 Mill bds do
LaBroad Addie saleswoman 345 Main res Ludlow
Frank carp h 113 High
Frederick H gardener h r 469 Liberty
George chauffeur 284 Maple h do
Mary A dry goods and fancy goods 25 Wilbraham rd h (6) 41 Magazine
William F insp USA res W Spfd
Labroad George rem to Palmer
Labrowitz Abraham tailor h 467 Dickinson
Labutis John mech bds 100 Patton
Labzinski Adam emp HMfgCo h 18 Essex
Lacaille Hector painter h 11 Richelieu ct
Lacasse Mederic emp 392 Main res Holyoke
Lacey Anna L bds 24 Warriner av
Charles E telegraph opr rms 83 Bradford
Delia E milliner bds 24 Warriner av
Julia M tel opr bds 24 Warriner av
Mary clk 345 Main bds 24 Warriner av
Patrick mason h 24 Warriner av
William mach h 54 Thomas
William A toolmkr h 221 Orange
William H emp MHBarnett res W Spfd
LaChance James J emp NEWCo h 364 Belmont av
LaChapelle Albert M auto mech h 24 Sumner av
Joseph emp AmRyExCo rms 84 Bliss
Lachapelle Joseph M (Lachapelle & Cunningham) 64 Bridge h 3 Salem
& Cunningham (Joseph M Lachapelle and John T Cunningham) saloon 64 Bridge
LaCharity Herman emp BMachToolCo h 174 Abbe av
Lacken Jacob peddler h 127 Lowell
Lackett. Charles J meat peddler h 47 Sumner ter
Lackstrom Adolph F blksmith h 448 Chicopee rd
John foreman TheHarleyCo h 129 Homestead av Ind Orchd
Oscar foreman HMfgCo h 448 Chicopee rd
LaClair Charles A insp USA res C Falls
Laclair Anna Mrs rem to Ware
LaCombe Joseph emp SAircraftCorp h 75 Worcester av
Laconti Antonio carp h 34 Warriner av
Lacore Charles A clk B&M Brightwood station res Northampton
George M condr B&M h 25 Mattoon
LaCoste Napoleon emp FRCo h 17 Noble
Lacouline Fred J clk NYNH&H freight depot h 59 Portland
J William in USA res inq 36 Huntington
J William Mrs h 36 Huntington

For quick, sure results phone your want ads to THE UNION RIVER 3200

POOLE DRY GOODS COMPANY Successor to W. D. Kinsman Co.
Main, Cor. Bridge, and Court Square Store, Main Cor. Court Square
Men's Furnishings

LaCour Alice M Mrs emp BMCo h (5) 11 Jenks
Rose E waitress 369 Main res W Spfd
LaCroix Della wid Joseph G rem to Boston
Lacroix Frederick mgr CHSmithCo 43 Lyman res Agawam
J W emp 392 Main res Holyoke
—see Cross
LaCross Delia wid Oliver h 52 Tenth
William emp StRy bds 52 Tenth
Lacy Eugene A collector bds 209 Walnut
John J compositor PPubCo bds 209 Walnut
William A mach h 221 Orange
Laczyk Frank ins agt bds 35 Falmouth av Ind Orchd
Ladabauche Walter N emp HMfgCo h 144 Butler
Ladd Benjamin W tea dealer 67 Allen h do
Bertha D bkkpr FTLey&CoInc bds 17 Litchfield
Caroline M wid Ariel h 17 Litchfield
Charles E supt of parks h 23 Trinity ter
Charles M emp ForestPark h 31 Trinity ter
David M local mgr The Potter Press of Boston 69 Lyman h (501) 774 State
Edwin G in USN res inq 67 Allen
Etta S wid Frank E h 64 Buckingham
Frederick S jeweler and diamond setter (2) 426 Main h 856 do
George W rem to W Spfd
Laurence W bds Hotel Russell
Loring emp NEWCo rms 34 Douglas
Marjorie tchr bds 23 Trinity ter
Sarah A Mrs housekpr 7 Central
Vernon in U S Army
Ladner Archibald rem to Longmeadow
Ladoucer Dello bds 25 Margaret
Ladue Adeline Mrs emp NUCo bds 23 Woodside ter
Frederic emp NEWCo h (4) 25 N Main
George S emp CBWireWks h 23 Woodside ter
Laeffert John rem to Malone N Y
LaFarr Moses carp h 442 Mill
Lafayette Napoleon A emp FRCo h 25 Worcester av
Napoleon A Mrs dressmaker 25 Worcester av h do
The apartment house 95 Chestnut
William rem to Ludlow
La Ferriere Patrick mach rms 127 Patton
Laferty Catherine rem to Westfield
Edward J rem to Westfield
Mary A wid James H rem to Westfield
Lafferty Alice clk BMCo bds 117 Orange
George H emp FRCo h 76 Edgemont
Michael emp BMCo h 4 Pinney pl
LaFlamme Adelard emp Smith&Wesson h 35 Gardner
Adelard foreman 34 Sanford h 79 Lebanon

Arthur emp USA h 281 N Main
Beatrice emp NEWCo bds 172 Plainfield
Frank fireman SProvCo h 172 Plainfield
George H emp Smith&Wesson h (20) 6 Waverly
Laflamme Alderic cabinetmaker 62 Edgemont h do
Alfred emp CVMfgCo bds 8 Hampden Ind Orchd
George S salesman 130 Lyman h 358 Liberty
Irene emp HampdenKnittingCo bds 62 Edgemont
Jean emp CVMfgCo bds 8 Hampden Ind Orchd
Joseph barber and pocket billiards 185 Dwight bds (4) 38½ Harrison
Joseph emp HMfgCo h 26 Lombard
Noe E assembler h 16 Austin
Philomene wid Guillaume bds 746 Main
Rhea clk 391 Main bds 62 Edgemont
Simeon painter bds 358 Liberty
William emp B&CH&TCo h 962 Main
LaFleche Lawrence rem to Mittineague
Lafleche George in U S Army
John J molder h 31 Carew
LaFleur Andrew J plumber and real estate 14 Blair h do
Bionne emp KMCo h 144 King
Elmira Mrs seamstress 369 Main h 144 King
Napoleon mech h 144 King
Theodore L emp NEWCo h 45 Willard av
Wilfred emp HMfgCo bds 144 King
Lafleur Adelard in U S Army
Edgar A emp 776 State h 82 Bloomfield
Ernest C policeman h 29 Greenwich
Harriett emp PPaperCo bds 267 N Main
Julius lather h 287 Pecousic av
Justin clk SF&MInsCo bds 82 Bloomfield
Louis T in USA res inq 269 Pecousic av
Lafley George H h 75 Central
Leo barber 803 Liberty h 162 Spring
Lafogg Charles emp HFCCo bds 97 Holly Ind Orchd
Lafond John patrolman h 3 Niagara
Julia emp WmCarterCo rms 63 Elmwood
Lafontaine Frank molder h 131 Orleans
Fred emp FRCo bds 217 Center Ind Orchd
Ivan emp EFCollins&Sons bds 739 Worthington
John letter carrier h 274 Pearl
Joseph bds 274 Main Ind Orchd
Ludger mach bds 192 Hampden Ind Orchd
Richard bds 704½ Main
—see Spring
Laforce Robert sausagemkr h 1035 Berkshire av Ind Orchd
LaFord Frederick A emp NEWCo h (1) 194 Central

EXPERIENCED and RELIABLE Men for Packing HOUSEHOLD EFFECTS
: : : : Office, 315 BRIDGE STREET
CENTRAL Storage Warehouse

OPPENHEIMER AND FIELD INSURANCE
14 FORT STREET
River 4500
Policies of Every Kind
In All the Best Companies

LaForest Oliver bds 354 Plainfield
Viola F bds 68 Jefferson av
LaFortune Albert A shoemkr h 29B Main
Leon A chief insp WWCorp h 50 Ringgold
Leonides emp HMfgCo h 23 Grosvenor
LaFountaine Alexander B polisher bds 129 Edendale
Delia bds 24 Mill
Fred emp B&A bds 24 Mill
Frederick tobacco packer h 19 Auburn
Mary Mrs h 24 Mill
Phoebe bds 24 Mill
LaFourney Allan painter h 64 Sargeant
Laframboise Alvina M bds 19 Alfred
Vetaline wid Michael h 19 Alfred
LaFrance Earl H rem to Holyoke
Evelyn M nurse 140 High bds do
Harold E emp USA rms 6 Lincoln
Henry L chauffeur h 57 Grover
LaFrancis Mary D Mrs emp 399 Main h 28 Margaret
Maximilian in USA res inq Barrison
Walter J carp h Barrison
—see Lefrancois
Lafreniere Alfred mgr 122 Main h 38 Everett
Denis emp KibbeBrosCo h 184 Union
—see Freeman
Lagacy John mach h 177 Allen
Lagerstrom Edwin K shoemaker 79 Market h 722 Union
Lagodicz John lab h 218 Ferry
Lague Henry emp SchermerhornFishCo bds 28 Alfred
Ovide barber h 20 Lexington av
Laiacone Carmelo lab h 206 William
Laidlaw James emp SAircraftCorp rms 332 N Main
Laine Edmund R Rev asst pastor Christ Church h 304 Union
Laing Arthur com trav h 55 Ventura
John salesman CraneCo h 92 Woodside ter
John mach rms 339 State
Raymond P in USA res inq 55 Ventura
Willard M emp T-PACo h 219 Walnut
Laino Biagio fireman 392 Main h 22 Banks pl
Bros (Louis and Joseph F Laino) bootblacks 113 Main
Charles porter h 28 Randall av
Cono mason tender h 34 Norwood
Francesco h 34 Loring
Joseph F (LainoBros) 113 Main bds 34 Loring
Louis (LainoBros) 113 Main h 36 Loring
Laird Alexander F treas and gen mgr The Ira Johnson Horse Co 14 Emery h 30 Bradford
Charles H carp h 8 Randall av
Francis A salesman h 10 Ashmont
James emp StandardOilCo h 6 Warren av
Lillian M Mrs rem to Bridgeport Ct
William H rem to Royalton Vt
Lairlette Louis rms 33 Salem

Laitshik Frank barber bds 825 North
Lajoie Amanda awningmkr rms 161 Main
Frank mach rms 420 Main
Gertrude emp PPaperCo rms 27 Ormond
Napoleon carp h 37 Wilcox
Lak Michal emp FRCo h 1 Moore Ind Orchd
Lake Clarence steamfitter UELCo res W Spfd
Cyrus F emp WmCarterCo h 28 Warriner av
Harry rem to Hartford Ct
James O emp KMCo bds 1119 State
Richard R emp BMCo h 41 Kimberly av
Lakeman John J carp h 145 Sherman av
Lakey Lawrence R rem to California
Lakin Ada Maude bds 326 Forest Park av
Addie L wid James A h 326 Forest Park av
Bertha A bds 326 Forest Park av
Edward H emp NYNH&H bds 43 Vernon
Harry E emp NYNH&H h 43 Vernon
LaLiberty Frank N emp USA h 179½ State
Laline Alice steno emp (301) 25 Harrison av rms 11 Mattoon
Lalli Antonio shoemkr h 87 Bliss
Paul shipping clk 101 Lyman h 749 Worthington
Placido shoemkr bds 87 Bliss
Lally Edward F foreman USA bds 150 Oak Grove av
Thomas J dentist (406) 317 Main rms 84 Maple
William bds 623 Main
Lalonde Arthur emp MBCo h 23 Fremont
Edmond emp MBCo bds 23 Fremont
Fernando E clk 784 State bds 23 Fremont
Moses W emp 241 Liberty h 56 Medford
Philip clk 282 Main bds 23 Fremont
Lamagna Antonio lab h 55 Margaret
Lamagne Gabriel A emp USA h 129 Hickory
Lamanis Bros (Nicholas and Pandelis Lamanis) grocers 428 Worthington
Pandelis (LamanisBros) 428 Worthington bds 7 Douglas
Nicholas (LamanisBros) 428 Worthington h 774 do
Lamar William L photographer 632 Union h do
Lamarche George T rem to Putnam Ct
LaMarquise The apartment house 168-172 N Main
LaMay Alexander rem to Washington DC
Ullrich painter h 15 Carew pl
Lamb Alexander janitor h 189 Worcester Ind Orchd
Augustus C paper mfr Holyoke h 52 Cornell
Charles E v pres and treas The Roberts-Lamb Co 324 Main h 218 Pearl

WE SELL FIRE, LIFE, ACCIDENT AND HEALTH INSURANCE. ARE YOU INSURED? IF NOT——
SEE
EASTERN LAND TRUST
Open Saturdays until 9 p.m.
Tel. River 7974
M.V. CASS, Manager
244 MAIN STREET

CHARLES HALL, Inc. Sterling Silver, Cut Glass, Pottery, and Fine China

Lamb
Grace I dressmaker 6 Salem h do
James L asst mgr 377 Main h 53 Bradford
John D emp USA rms 61 Avon pl
LAMB KNITTING MACHINE CO machinists and mfrs knitting machines iron foundry etc 18 Bridge C Falls—See back cover
Lelia R wid Wilmont bds 45 Grand
Lucy I asst city library res Holyoke
Richard emp 153 Chestnut rms 14 Sherman
Robert L h 178 Orchard
Lambe George W emp USA h 27 Bryant
Lambert Adam E rem to Providence R I
Albert E salesman (33) 307 Main bds 25 Dunmoreland
Azarias rem to Holyoke
Blanche clk 384 Main bds 33 Johnson
Ernest clk 153 Chestnut h Pemaquid Ind Orchd
Imelda M steno (516) 317 Main bds 60 Dawes
Jeremiah mach h 678 St James av
J Louis film opr 256 Main h 33 Johnson
John F rem to Ware
Ladislas emp HFCCo h 4 Pinney pl
Louis H station opr UELCo h 151 Allen
Michael K painter 60 Dawes h do
M K Mrs dressmaker 60 Dawes h do
Noel fireman 369 Main res E Longmeadow
Osarias emp HFCCo h Pemaquid Ind Orchd
Paul E emp AmRyExCo bds 217 Center Ind Orchd
Rose wid Henry emp DwightMfgCo Chicopee h (2) 152C N Main
Russell rem to New Haven Ct
Thomas clk 391 Main res W Spfd
Wilson mach h 31 Hancock
Lamberton Carrie B rem to Westfield
Harry B trucking (209) 168 Bridge res Westfield
William fireman h 1 Orleans ct
Lamborghini Giovanni lab h 768 Worthington
Lambortino Cesare rem to Feeding Hills
Lambson Dewitt C rem to Seymour Ct
Laura V wid Franklin D rem to Seymour Ct
Lamere Albert B supt SIceCo h 160 Hickory
Clifford rem to Holyoke
Henry h 51 Woodbine av
Laming Percy F emp NEWCo h 9 Murray Hill av
Laminsky Annie wid Haze grocer 58 Cleveland h do
Bessie clk 58 Cleveland bds do
Lamirand Joseph in U S Army
Lamitie Edward E cutter h 45 Daytona
Lamm Arthur J insp USA h 41 Norfolk
Lammon Joseph A asst mgr BCTCo bds 15 Massachusetts av
Lamon Albert L emp HMfgCo h 125 Andrew
Lamont Elizabeth Mrs bds 82 Hall
Emery N toolmkr h (G) 346 Chestnut

Lamont
Frank R salesman 175½ Chestnut h 82 Massasoit
John P emp USA h 48 Armory
Mary E rem to Mittineague
Maud L manicure (35) 327 Main rms 7 Lillian
Willis O bkkpr UMfgCo h 82 Hall
LaMontagne Nelson J insp USA h 78 Mooreland av
Oscar E mach h 46 Mason
Wilfred J emp NEWCo h 51 Ventura
Lamontagne Adolphe D clk 52 Main h 21 Merwin
Arthur in USA res inq 189 Main Ind Orchd
Arthur tinsmith h 12 Howard pl
George mech rms 225 Main
Gedeon saddlemkr h 103 Union
Henry carp h 189 Main Ind Orchd
Henry R emp express dept StRy bds 21 Merwin
Isaac P emp SBrewCo h 42 Lombard
Ivan A supt BSCorsetCo h 222 Pearl
Louis h 41 Hubbard av
Melvina Mrs h 41 Hubbard av
Mila wid Abel h 128 Union
LaMore Joseph Mrs clk 176 Main bds 41 Bliss
Lamoth Emile rem to Canada
LaMothe Albert emp HMfgCo bds 339 King
Joseph carp h 339 King
Mina M clk 358 Main bds 339 King
Lamothe Alfred emp HFCCo bds 244 Center Ind Orchd
Apoline wid Eusebe h 244 Center Ind Orchd
Arthur emp KMCo h 27 Milton Ind Orchd
Edward in USA res inq 244 Center Ind Orchd
Edward in U S Navy
Emile emp IOCo h 41 Water Ind Orchd
Fred L toolmkr h 200 Westford av
Henry J emp 146 Main bds 250 Center Ind Orchd
Hermenigilde emp FRCo h 217 Center Ind Orchd
Hilaire salesman h 122 Greenwood
Jean B Rev asst pastor St Joseph's R C Church h 73 Howard
Joseph carp h 27 Hubbard av
Octave emp HFCCo bds 244 Center Ind Orchd
Oscar mach h 342 Main Ind Orchd
Peter coremkr h 54 Auburn
Remi emp IOCo bds 37 Water Ind Orchd
Roderick A emp VNMToolCo h 165 Eastern av
Wilfrid emp HFCCo h 263 Center Ind Orchd
William A emp HMfgCo h 83 Pine
Lamott Asa W emp USA h 79 Walnut
Lamotta Giuseppe mach B&M h 259 Pecousic av
Lamotte Moses emp AmRyExCo h 32 Gardner
Henry R carp h 69 Union
LaMountain Amos painter h 415 St James av
Frank O carp h 16 Warren av

"CERTIFIED" NATURAL ICE Look for the Yellow Wagon Springfield Ice Co. 47 DWIGHT ST. 195 ALDEN ST.

S. J. CORDNER CO. TELEPHONE RIVER 337 22 Taylor St. OPEN DAY AND NIGHT GARAGE 425 St. James Av. 20 Oak St.

Lamoureaux Henry emp NEWCo bds (12) 214 N Main
Joseph D emp MEnvCoDiv bds 75 Bradford
Joseph O emp HCWheelCo h 179 Allen
Lamoureux Nellie Mrs h (12) 214 N Main
Romeo J rubberwkr h 16 Church
Lampe Herman cigar packer h 31 Greenwich
Marcella M steno (237) 31 Elm bds 31 Greenwich
Mary Mrs cigarmkr emp 32 Hampden res W Spfd
Lamphere Raymond mech 153 Chestnut rms 75 Spring
Lampkin Elizabeth Mrs emp USA rms 165 Union
Glenwood P in USA res inq 478½ Mill
Paul painter rms 79 Vernon
Lampropoulos Sam h 691 State
Lampshire Edwin R emp FRCo h 373 Central
Lampson Doris clk office CityClerk bds 124 Buckingham
Ella E tel opr bds 175 Massasoit
Flora A wid Sylvester bds 124 Buckingham
George in U S Army
George S insurance and real estate (407) 310 Main h 124 Buckingham
John hod carrier rms 155 State
May M bds 175 Massasoit
Thomas A emp 47 Lyman bds 175 Massasoit
Thomas B engineer B&A h 175 Massasoit
Lamson Albert J h 281 Allen
Alice Mrs h 74 Cherry
Arthur W v pres and works mgr Witherbee Igniter Co 132 Liberty res W Spfd
E Jennie Mrs h 108 Byers
Ethel A bkkpr (16) 307 Main h 108 Byers
Lamy Marguerite clk 319 Main bds 28 Malden
Ora emp (208) 387 Main res N Wilbraham
Theodore mech h 28 Malden
Lanati Oreste lab h 9 Loring
Lancaster Edwin R h 224 Long Hill
Lillian Mrs bds 24 Ladd
Myla B nurse 140 High bds do
Roland H in U S Army
Roy E emp 292 Worthington h 400 Mill
Lances Harry clk USA h 26 Massasoit pl
Lanciaux Celeste S clk MassMutLifeIns Co bds 98 Oak Ind Orchd
George A credit mgr AdaskinFurnitureCo 234 Main h 98 Oak Ind Orchd
Yvette tel opr bds 98 Oak Ind Orchd
Lanckton Arthur L salesman Haskell AdamsCo h 41 Pasco rd Ind Orchd
Ellen C wid Charles E h Boston rd n Pasco rd
Maria T wid Henry R h 166 Oak Ind Orchd

Lancto John tinner bds 41 Chester
Lanctot Joseph A watchman 500 Main h 9 Atwood pl
Paul clk 140 Main bds 9 Atwood pl
Land Registration Office Hall of Records 55 Elm
Landauer Anton emp 41 Hampden h 379 Birnie av
Landberg Henry J supt Prest-O-LiteCo h 166 Franklin Ind Orchd
Landells S Karl emp HMfgCo h 416 Wilbraham rd
Landen Harley H clk 547½ Main h 242 Fort Pleasant av
Harry B jeweler emp 47 Hillman res Brimfield
Harry J clk SF&MInsCo bds 41 Rutledge av
Ida M wid William J jr dressmkr bds 89 Sherman
John E (Landen&Son) 47 Hillman h 83 Monmouth
Lucy E wid William J h 83 Monmouth
William H clk USA bds 242 Fort Pleasant av
LANDEN & SON jewelry mfrs 47 Hillman
—see Langdon
Lander Clara L wid Alonzo bds 81 White
Estella C wid Frederick h 62 Pomona
Everett M clk MassMutLifeInsCo bds 17 Woodside ter
Jacob F emp USA h 135 Pendleton av
Leonard S emp NEWCo h 364 Belmont av
Landerfin George W motorman h 122 Margaret
William S chauffeur rms 93 Sunapee
Landers Arthur clk bds 39 Greenwood
Catherine M clk NETel&TelCo bds 37 Belmont av
Frederick M mech h 97 Belle av
James F polisher h 50 Clinton
John steamfitter UELCo bds 110 Franklin
John F clk 271 Main bds 284 Franklin
John J brasswkr h 295 Franklin
John P elect h 86 Armory
Katherine housekpr 126 Orange
Maurice R in USA res inq 37 Belmont av
Maurice W janitor Hooker school h 37 Belmont av
Michael rem to Somers Ct
Michael lab h 84 Adams
Michael J solicitor SGLCo res Chicopee
Michael M emp B&M h 110 Franklin
Peter mech h 29B Main
Thomas Mrs h 191 Water
William chauffeur h 112 Maynard
Landerville Alfred clk FRCo bds 279 Water
Landeryou John W prop restaurant Meekins Packard & Wheat h 17 Schley
Landes B John cigarmkr bds 455 Walnut
Hattie bds 455 Walnut
Lena wid Joseph h 455 Walnut

The best authority on all branches of sport is THE UNION

POOLE DRY GOODS COMPANY Successor to W. D. Kinsman Co. *Cloaks and Suits*
Main, Cor. Bridge, and Court Square Store, Main Cor. Court Square

Landes
Willard E bds 455 Walnut
Landgraff Otto rem to New York city
Landino Paulo packer BSCorsetCo h 419 Franklin
Landis Lawrence H in USA res inq 300 Dickinson
Landon Paul mach HMfgCo h 78 Pearl
Philip h 111 Union
Philip H Mrs clk 140 Main h 111 Union
William E emp HampshireBrickCo h 70 Freeman ter
Landreville George emp IOCo h 40 Water Ind Orchd
Landro Giovanni lab bds 6 Union
Michele lab h 6 Union
Landry Adelard Rev pastor St Thomas Aquinas R C Church h 17 Harriet
Adjuteur carp h 34 Donald
Agnes I laundress 120 High bds do
Alcide mach rms 339 State
Alphonse carp bds 191 Water
Andrew J engineer B&M h 92 Plainfield
Carl in USN res inq 92 Plainfield
Cleveland emp HMfgCo bds 99 Willow
Corinne rem to Longmeadow
Elizabeth Mrs corset wkr h 9 Bond
Ernest rem to Canada
Etta emp UBCo bds 99 Willow
Felix painter h 943 State
Francis emp G&BMfgCo bds (4) 214 N Main
Frank F emp HMfgCo rms 943 State
Frank R tire mkr h 29B Main
Frederick A foreman USA h 360 Eastern av
George mech rms 23A Main
Hormisdas N mach h 171 College
Hubert mech h 23 Fremont
Irene M clk MSConverseCo bds 943 State
Jessie hairdresser 99 Willow bds do
John emp USA rms 81 Bliss
Joseph emp Rood&WoodburyCo h 389 Birnie av
Laura bds 23 Fremont
Lillian A nurse FRCo h 108 Calhoun
Louis mech bds 8 Hillside pl
Louisa emp Smith&Wesson bds 69 King
Maggie wid Joseph h 99 Willow
Mederic carp h 250 Center Ind Orchd
Nellie dressmkr h 37 Alfred
Nelson A rem to Longmeadow
Philadelph bds 43 Bryant
Ralph P in USA res inq 943 State
Rose rem to Longmeadow
Sidney clk 538 Main rms 145 Union
Stephen rem to Holyoke
Tillie M clk 361 Main h 33C do
Viola E bds 943 State
Wallace C merchant tailor (234) 525 Main h 71 Adams
Lane Abigail L bkkpr bds 290 Armory
LANE A J CO THE Albert J Lane pres Louis C Smith v pres W K Lombard jr sec and treas commission merchants and dealers in hay grain feed and coal 112 Gardner—See p 103

Lane
Albert C chairman board of assessors h 40 Westernview
Albert C jr clk FRCo bds 40 Westernview
Albert J pres The A J Lane Co 112 Gardner h 92 Randolph
Cecelia steno SBrewCo res Chicopee
Charles rem to Philadelphia Pa
Charles D polisher rms 24 Grace
Charles E (CharlesELaneCo) 226 Worthington h 17 Spruceland av
Charles E Co (Charles E and Frederick A Lane) groceries meats and fish 226 Worthington
David B in U S Army
David E rem to Newark N J
Edward chauffeur bds 237 Walnut
Edward A elect h 34 Revere
Edward G salesman 521 Worthington rms 149 High
Elizabeth L Mrs h 100 Melrose
Ella G Mrs h 23 Beaumont ter
Elmer G emp ESMfgCo h 259 Massasoit
Florence Mrs h 71 Park
Florence E cashier (609) 387 Main bds 94 Byers
Frank C emp NEWCo h 3 Salem
Frederick A (CharlesELaneCo) 226 Worthington res Agawam
George C bds 290 Armory
George L h 26 Santa Barbara
Gertrude V Mrs h 97 Oak
Harold W clk in USA res inq 56 High
Harry H wholesale confectionery 21 Ormond h do
Harry P pres Vermont Farmers Co ft Broad h 56 High
Henry P teacher dancing third floor 324 Main res Longmeadow
John emp FRCo bds 131 William
John A emp Smith&Wesson h 12 Crown
Joseph emp FRCo bds 131 William
Julia M wid George h 22 Gardner
Katherine A bds 27 Bowdoin
Lillian bds 26 Granville
Louise rms 46 Main
Margaret M wid George C h 290 Armory
Marguerite W Mrs emp 346 Main res Agawam
Marjorie clk MassMutLifeInsCo bds 17 Spruceland av
Mary A wid George W bds 471 Chestnut
Newell J carp h 208 Oakland
Robert E mgr 28 Worthington rms 97 Spring
Roger in USA res inq 17 Spruceland av
Ruth N proofreader FABassetteCo bds 141 Magnolia ter
S Ellen wid Henry S h 88 Catharine
Sylvester C h 21 Hawley
Theresa M steno water dept bds 94 Byers
Thomas J steamfitter h 26 Granville
William A lineman h 241 Walnut
William H clk B&M freight depot h 94 Byers
Zettie E proofreader SP&BCo h 27 Clarendon

Our NEW WAREHOUSE is ideal for storing HOUSEHOLD GOODS. Modern, Fireproof, and Clean. ... ... Office, 315 BRIDGE STREET.
CENTRAL Storage Warehouse

AND
OPPENHEIMER FIELD INSURANCE SERVICE
14 FORT STREET
River 4500

Lanergan—see Lonergan
Lang Elizabeth milliner bds 34 Allendale
Eugene rms 17 Greenwood
Eugene G mech h 17 Princeton
George D asst sec MassMutLifeIns Co h 5 Oak
Mary L nurse rms 86 Pearl
Samuel R emp CVMfgCo h Parker n Boston rd
Sigmund emp BMachToolCo h 34 Allendale
Thomas emp NEWCo h 304 Page blvd
Thomas Mrs confectionery 265 Page blvd h 304 do
Langa Louis lab h 2 Geraldine ct
Langan David F painter h 36 Alden
Michael J emp USA h 110 Everett
William T emp Smith&Wesson h 356 Belmont av
Langdon Bruno driver rms 161 Main
Calvin H emp city h 39 Summer
Charles emp GulfRefiningCo h 35 Roseland
Eugene E mech bds 39 Summer
Frank P janitor 56 Harrison av bds 66 Bridge
Grosvenor M emp MBCo h 41 Forest
Jesse W emp FCorp h 24 Gordon
Lucius emp BMachToolCo rms 27 Bliss
Marion C bds 19 Churchill
Sarah A wid Daniel housekpr 259 Belmont av
William T gardener h 19 Churchill
—see Landen
Lange Alfred L insp USA h 28 Claremont
Arthur E asst mgr WETruesdell 33 Lyman h 1 Lincoln
Edwin P deposit bkkpr UnionTrust Co bds 92 Pasadena
Frank J (TheodorLange&Co) 249 Bridge h 38 Washington rd
Freda bds 92 Pasadena
George W asst supt KMCo h 60 Cortland
Hertha bds 38 Washington rd
Paul G paper hanger h 92 Pasadena
Theodor (TheodorLange&Co) 249 Bridge h 38 Washington rd
Theodor & Co (Theodor and Frank J Lange) saloon and restaurant 249 Bridge
William cabinetmkr h 53 Eastern av
William G mach bds 53 Eastern av
Langenberg Gertrude steno CraneCo bds 256 Wilbraham rd
Margaret A clk 340 Main bds 256 Wilbraham rd
Richard insp h 256 Wilbraham rd
Langevin Alfred E Rev rector St Aloysius French R C Church Ind Orchd h 215 Main do
Alma C musician emp HotelHenking h 789 State
Edward wood yard 80 Randall av h do
Eva B clk SAircraftCorp bds 107 Tyler
Francis yard foreman 9 Randall av h 56 do
Homer L optician 21 Besse pl h 86 Belle av
Joseph emp 146 Main Ind Orchd h 285 Worcester do
Joseph E clk 140 Main bds 39 Greenwood
Louis boxmkr h 34 Bliss
Mildred bkkpr 385 Liberty res W Spfd
N clk BMCo res Ludlow
Perley P (Russell&Langevin) 175 Liberty h 132 Grover
Peter mech h 107 Tyler
Phyllis M rem to W Spfd
Langford James F rms 437½ State
Joseph H plumber h 253 Belmont av
Marion D opr NETel&TelCo bds 253 Belmont av
Pauline R rem to Albany N Y
Rose B emp 392 Main bds 253 Belmont av
Langhammer Paul supt PackageMach Co h 35 Carlton
Langhans William clk 293 Bridge bds 953 State
Langheld Gustav emp BMCo bds 34 Eagle
Johannes F G emp BMCo h 34 Eagle
Langiano Prospero lab bds 120 Wilcox
Langlands Anna L steno TheHarleyCo bds 65 Rochelle
John mach bds 65 Rochelle
Marion N clk bds 65 Rochelle
William foreman TheHarleyCo h 65 Rochelle
Langley Guy T elec constructor rms 72 Court
Langlois Alexander T mach emp 130 Birnie av bds 121 Jefferson av
Alfred mach h 161 Fulton
Carrie L cashier 463 Main bds 194 Worcester Ind Orchd
Celestine wid Napoleon h 121 Jefferson av
Fred E Mrs saleswoman 392 Main rms 52 Pearl
Hilaire E emp NEWCo h 131 Monrovia
John mech bds 121 Jefferson av
Joseph emp MPEquipCo h 18 Grace
Joseph emp KMCo h 103 Wilbraham av
Louis steamfitter UELCo h 375 Chicopee rd
Marie L clk USA bds 75 Bay
Marie R Mrs bds 241 Mill
Matilda emp USA bds 12 Hawthorne ct
Napoleon L steamfitter h 375 Chicopee rd
Paul emp Rider-BaggCo h 20 Grace
Rose dressmaker 194 Worcester Ind Orchd bds do
Sophie wid Alex h 241 Mill
Langner Alfred F in U S Army
Langone Cono lab h 49 Palmer av
Cono lab h 75 Wilcox
Giuseppe lab h 76 Gardner
James emp 579 Main bds 75 Wilcox
Vincenzo lab h 128 Wilcox
Vincenzo emp 392 Main h 45 Loring
Vincenzo lab h 25 Elmwood
Langridge Herbert rem to Canada
Langstein John emp USA h 22 Raymond av

ARE YOU GOING TO BUILD, BUY OR IMPROVE? IF SO, ASK US BEFORE GOING FURTHER— SEE EASTERN LAND TRUST
Open Saturdays until 8 p.m. M. V. CASS, Manager
Tel. River 7974 244 MAIN STREET

CHARLES HALL, Inc. Gas and Electric Fixture Contractors—Write for Estimates.

Langtry Albert P secretary of state and pres Spfd Union h 279 Beacon Boston
Langway Albert J lab h 57 Carew
Alfred J in USA res inq 57 Carew
Mary Mrs cigarmkr emp 32 Hampden res W Spfd
Langworthy Walter C fireman B&A res W Spfd
Lanigan Elizabeth Mrs h 100 Central
Thomas N dentist (602) 318 Main h 38 Windsor
William J h 100 Central
Lannon Charles B motorman rms 46 Main
Jacob W shoemaker 282 Hancock h 120 Greene
Lillian dressmkr bds 120 Greene
Milton shoemkr Holyoke h 1154 North
L'Annunziata Michele lab h 233 Quincy
Lanphear Fannie nurse bds 294 Orange
Lansing Robert H with NEWCo h 86 School
Lantaigne Arthur emp WWCorp h 179 College
Lantz Arthur H in USA res inq 22 Hall
Bertram G emp B&M h 53 Bradford
Frederick D local mgr Wadsworth Howland&CoInc 30 Harrison av h 49 Kenwood Park
Harold F salesman h 22 Scott
Hazel H Mrs tchr Acushnet av school h 22 Hall
Mary A wid David J bds 49 Kenwood Park
Lanz Frederick J mach bds 225 Oakland
John baker h 39 Central
Matilda Mrs h 225 Oakland
William mech bds 39 Central
Lanzaro Michele shoemaker 738 Main bds 76 Gardner
Lanzetta Eduardo tailor 289½ Water res inq do
Lapa Marcin (Serwatka&Lapa) 2 Parker Ind Orchd h 38 do
LaPage Hazel dressmkr bds 20 Burlington
LaPaine George C optician emp Harvey &LewisCo rms 117 Main
LaPalme Eugene diesetter h 42 Montmorenci
Lapalme Arthur barber h 69 Duryea
Frank blksmith emp 18 Liberty h 279 Water
George mach bds 279 Water
Philip G h 539 N Main
LaPan Alfred F emp USA bds 170 Orange
Lapan Florence emp WmCarterCo bds 34 King
Fred painter rms 66 Vernon
Lapanne Hilaire Mrs h 872 Main
Laura emp MEnvCoDiv bds 32 Richelieu ct
Mabel tel opr bds 32 Richelieu ct
Sophia bds 32 Richelieu ct
Thomas porter 392 Main h 32 Richelieu ct
Lape Frances V Mrs rms 47 Garfield
Laperle Elzear J mech h r 235 Worcester Ind Orchd
Joseph jr emp CVMfgCo h 281 Worcester Ind Orchd

Julia wid Theophile h 864 St James av
Malvina Mrs bds 281 Worcester Ind Orchd
Normand rem to Canada
Lapham Harry C dept mgr MassMutLife InsCo res Longmeadow
Lapides Joseph J tailor h 56 Linden
Lapido Arthur emp NEWCo h 51 Langdon
Lapidus Samuel lab h 16 Morgan
LaPierre Alfred J insp USA bds 45 Summit
Armand mech bds 45 Summit
Emily Mrs (Yvonne) 116 Main h 280 Franklin
Emma Mrs h 45 Summit
Rhea bds 254 Armory
Lapierre David emp SpfdMirror&ShowcaseMfgCo h 280 Franklin
Emery lab h 138 Main Ind Orchd
Euchariste loomfixer h 160 College
Joseph emp NEWCo h 17 Hampden Ind Orchd
Malvina A emp PotterKnittingCo h 39 Central
Solyme emp NEWCo h 642 Union
LaPlant Annabelle M rem to Holyoke
Anthony chauffeur h 224½ Pendleton av
Archie emp NEWCo h 33 Quincy
Beatrice emp NETel&TelCo bds 33 Quincy
Charles J emp USA h 205 Oakland
George J massage (30) 327 Main res W Spfd
Henry J emp B&A h 118 Quincy
LaPlante A Esdras h 59 Thomas
Joseph cutter Loring-AxtellCo res Holyoke
Laplante Albert mach bds 132 Myrtle Ind Orchd
Alfred emp CVMfgCo bds 8 Hampden Ind Orchd
Arthur rem to Longmeadow
Arthur W mach h 134 Parker Ind Orchd
Charles H emp USA h Parker Sixteen Acres
George emp RCandyCo bds 169 William
George Henry emp USA h 944 Worthington
James A painter h 46 Douglas
John emp CVMfgCo h 8 Hampden Ind Orchd
Joseph h 169 William
Joseph carp h 9 Morris
Peter F lather h 855 Liberty
Pierre emp CVMfgCo bds 8 Hampden Ind Orchd
Samuel emp LMfgA h 164 Parker Ind Orchd
Lapointe Elzo J mach h 275 Dickinson
Ernestine bkkpr bds 174 Center Ind Orchd
Harvey A emp FRCo h 483 Dickinson
Leo T emp CVMfgCo bds 174 Center Ind Orchd
Leonie wid Frank h 96 Elliot
Louis emp HMfgCo h 102 Shattuck
Raymond H emp HMfgCo h 41 Collins

Springfield Ice Co. 47 DWIGHT ST. 195 ALDEN ST. "CERTIFIED" Natural Ice PROMPT, EFFICIENT SERVICE Tel. River 4184

S. J. CORDNER CO. Oils, Gasoline and Grease 22 Taylor St. 425 St. James Av. 20 Oak St.

Theotime emp 146 Main Ind Orchd h 174 Center do
Lapolice Jerry L emp HMfgCo h 20 Beech
Rose emp ColonyClub rms 84 Maple
Laponesi Ambrogio lab h 181 William
LaPorte Agnes M clk 399 Main res Holyoke
Fred R emp NEWCo h 25 Worcester av
Henry in U S Army
Laporte Auto School (MAlbertLaporte) 41 Vernon
Charles rem to C Falls
Elizabeth bds 53 Huntington
Henry H emp NEWCo h 528 N Main
Joseph millwright h 16 Central
M Albert (LaporteAutoSchool) 41 Vernon rms (36) 40 High
Lappe William M shipper 404 Dwight h 323 Orange
Lappen Annie A wid Thomas P h 4 Salem
Lappin William E emp KMCo h 8 Concord ter
Larabee Ernest A emp WWCorp h 48 Burr
George cigarmkr h 100 Everett
George H brakeman B&M res W Spfd
William E emp StRy h 35 Clayton
LaRace Frank in USA res inq 176 College
Julia wid Moses h 176 College
Samuel emp HMfgCo bds 176 College
Laramee Fred emp USA h 390 Main Ind Orchd
Lena P rem to Ludlow
Mildred saleswoman 334 Main res W Spfd
Laravia Charles E insp USA h 317 N Main
Laravie Fred emp NatEquipCo h 50 Portland
Larcher William in U S Army
William R mach h 127 Greenwood
William R jr in U S Army
Lard Eva M emp UBCo h 215 Allen
Mary C music tchr h 215 Allen
Lareau Armand R h 20 Saratoga
Charles emp USA bds 15 Niagara
Dennis emp HHuck h 60 James
George W emp HMfgCo bds 341 Eastern av
Malinda D rem to W Spfd
Oswald R clk 346 Main h 15 Niagara
Ovila D rem to W Spfd
Peter Mrs h 341 Eastern av
Thomas emp HMfgCo bds 341 Eastern av
Largona Domenico lab bds 23 Union
Larivee Lawrence toolmkr bds 178 Carew
LaRiviere Albert C emp HFCCo h 220 Main Ind Orchd
Alfordor W emp USA bds 932 Belmont av
Beatrice V bds 11 Cumberland
Dewey D clk 313 N Main bds 11 Cumberland
Henry clk 313 N Main h 11 Cumberland
Valmore auto painter bds 11 Cumberland

LaRIVIERE & ST MARIE (Charles P LaRiviere and Henry StMarie men's furnishings 108-110 Main C Falls—See p 1552
Lariviere Adelard T mgr 146 Franklin h 18 Wilcox
Arthur in U S Army
Blanche clk FRCo bds 90 N Main
Blanche emp FCorp bds 288 Center Ind Orchd
Edward emp HMfgCo h 114 Myrtle Ind Orchd
Evelina bds 288 Center Ind Orchd
Fred emp HMfgCo bds 84 Norwood
Frederick mech bds 18 Wilcox
Henry emp CPChaseCoInc h 123 Orchard
Joseph M h 178 Boston rd
Joseph M Mrs h 178 Boston rd
Josephine C Mrs clk 369 Main h 18 Wilcox
Melina wid Charles h 553 Main
Octave rem to Boston
Olida emp FCorp bds 288 Center Ind Orchd
Ovila mech bds 288 Center Ind Orchd
Pierre driver h 84 Norwood
Rosanna wid Octave A h 97 Holly Ind Orchd
Rose h 288 Center Ind Orchd
Telesphore emp USA h 932 Belmont av
Victor H emp SpfdUnion bds 178 Boston rd
—see Rivers
Larkin Adele B bds 37 Douglas
Bridget rms 28 Mattoon
Carl mason h 32 Denton circle
Catherine wid Eugene h 46 Locust
Celia A housekpr 55 Cass
Edward W civil engineer FTLey&Co Inc h 75 Bloomfield
Henry C asst sec RRYMCA h 197 Dickinson
John E com trav h 152 Central
John W real estate h 37 Douglas
Kathleen opr NETel&TelCo bds 46 Locust
Loretta L opr NETel&TelCo bds 46 Locust
Mary E tchr HSCommerce bds 46 Ledyard
May F sec to office mgr FRCo bds 55 Cass
Nettie R Mrs h 333 Franklin
Thomas J driver rms 75 Vernon
William F buyer 392 Main h 38 Sterns ter
Larkowski Ferdinand shoemkr h 43 Monroe
Larkum Warren A mach CBWireWks h 522 Chestnut
Larnard Margaret emp 700 State bds do
Larned Adelbert rem to N Adams
Grace clk 988 States res Monson
William emp HMfgCo rms 205 High
Laro Arthur watchman rms 51 Sargeant
LaRoche George J emp 292 Main bds 43 Bryant
Hormisdas mgr 144 Main Ind Orchd h 15 Worcester do
Moses J compositor SpfdUnion h 43 Bryant

All the News When It IS News in the Springfield Union

POOLE DRY GOODS COMPANY Successor to W. B. Kinsman Co.
Main, Cor. Bridge, and Court Square Store, Main Cor. Court Square
Millinery and Draperies

LaRoche

Stanley emp FRCo h 82 Belle av
Laroche Albert emp HFCCo bds 111 Healey av Ind Orchd
Andre lab h 111 Healey av Ind Orchd
Andre jr lab h 121 Healey av Ind Orchd
Bert emp HFCCo bds 111 Healey av Ind Orchd
Frank emp HFCCo bds 111 Healey av Ind Orchd
Fred mech rms 27 Bliss
George emp HFCCo h 10½ Water Ind Orchd
Henry emp FRCo h 121 Healey av Ind Orchd
Homer emp HMfgCo bds 155 Tyler
LaRochelle Arthur H physician (5) 508 Main res Longmeadow
Fred D physician (5) 508 Main res Longmeadow
LaRock Walter M emp NEWCo h 23 George
Larosa Carmino bds 14 William
Giuseppe lab bds r 26 William
LaRose Arthur F com trav rms 33 Salem
Felix confectionery 38 Oak Ind Orchd h do
Fortune A mech h 431 Union
Hubert emp BSS&WCo h 11 Webster
Larose Adelard emp HermanELubold rms 11 Wilcox
Aimee painter h 25 Water Ind Orchd
Albert emp HFCCo bds 217½ Center Ind Orchd
Arcadeus lab bds 218 Center Ind Orchd
Arthur J carp h 13 Water Ind Orchd
Charles W elev opr 33 Lyman rms 91 Liberty
Dantes carp h 109 Lyons Ind Orchd
Ernest emp IOCo h 218 Center Ind Orchd
Frank emp HFCCo bds 213 Center Ind Orchd
Henry emp LMfgA bds 217½ Center Ind Orchd
Henry emp city bds 218 Center Ind Orchd
John painter h 217½ Center Ind Orchd
John C emp HFCCo h 13 Cedar Ind Orchd
Joseph painter bds 218 Center Ind Orchd
Joseph emp IOCo h 23 Water Ind Orchd
Joseph chauffeur h 53 Nursery
Victor rem to C Falls
Wilfrid emp IOCo bds 218 Center Ind Orchd
LaRoux Philip emp G&BMfgCo rms 58 Vernon
Larrabee Fred B h 30 Myrtle ter
Lars John emp 41 Hampden h 67 Water
Larsen Howard printer h 195 College
John H waiter TheHighland h 135 Spring
Louis molder h 278 Wilbraham rd
Oscar L h 41 Johnson
William F asst supt (302) 317 Main h 67 Fort Pleasant av

Larson

Larson Anna Mrs dressfitter h 21 Newland
August molder h 50 Medford
Blenda h r 21 Rutland
Edward fireman NYNH&H h 241 College
Edwin L in USA res inq 50 Medford
Eric in USA res inq 508 Central
Eric L emp VNMToolCo bds 37 Wellington
Ethel U emp NYLifeInsCo bds 508 Central
Frank drop forger h 48 Beauchamp
Frederick G toolmkr h 37 Wellington
Gertrude clk bds 37 Wellington
Gottfried bds 154 Cambridge
Hugo in USA res inq 21 Newland
Hulda E emp 122 Pearl bds do
Ida steno 357 Main bds 50 Medford
Jacob F rem to Washington D C
John rem to Ware
John A emp USA h 131 White
John D emp SAircraftCorp bds 37 Wellington
Laura clk HMfgCo bds 909A State
Oscar carp h 508 Central
Robert E emp NapierSawWks h 64 Avon pl
—see Lawson
Larsson Louis jr (SilverSpringIceCo) 500 Central h do
Louis E emp NYNH&H h 500 Central
LaRue Alec polisher h 770 Liberty
Alice M chiropodist 248 N Main h do
LaSalle Emile A mach SpfdUnion bds 24 Winthrop
LaSares George C bds 30 Myrtle ter
Thomas J com trav h 30 Myrtle ter
Lasburg Carl W clk 227 Worthington bds 182 College
Lascheo Ethan bootblack h 610 North
Laschon Charles emp StRy rms 19 Bradford
Lascko John emp VNMToolCo h 80 Baxter av
Lasek Alojzy blksmith h 20½ Parker Ind Orchd
Lasher Leo clk FAKeeney&Co bds 46 Portland
Rae F emp DaleBrosLaundryInc bds 117 Walnut
Samuel bds 117 Walnut
Lashway John lab h 36 Franklin
Lasker Anna bds 63 Charles
LASKER HENRY lawyer (615) 310 Main h 244 Sumner av—See p 151
Louis real estate h 63 Charles
Milton in USA res inq 63 Charles
Minnie bds 63 Charles
Morris com trav h 18 Congress
Raymond bds 58 Charles
Samuel salesman 56 Taylor h 85 Jefferson av
Samuel L h 58 Charles
Laskey Louis E (Laskey's) 366 Main res Boston
Laskey's (Louis E Laskey) cloaks suits gowns skirts waists etc 366 Main
Laskos Frank emp FCorp bds 35 Rapalus Ind Orchd

FURNITURE STORED, PACKED AND SHIPPED TO ALL PARTS OF THE WORLD. Office, 315 BRIDGE STREET.
CENTRAL Storage Warehouse

OPPENHEIMER AND FIELD Sp. Fire & Marine Local Agents
14 FORT STREET River 4500

Lasond Leona nurse rms 108 Calhoun
Lasora Dominick emp KMCo bds 63 Mason
Lasseter William janitor NEWCo h 296 Tyler
Lassoisa Michele emp NEWCo h 142 Eastern av
Lassonde Joseph letter carrier rms Stebbins pl
Josephine Mrs bds 68 Waverly
William carp h 5 Lyons Ind Orchd
Zephir carpenter 89 Bristol h do
Lastella Rocco rem to Fitchburg
Laster Burton C lab bds 90 Sharon
Heywood lab bds 90 Sharon
Oliver lab h 90 Sharon
Lastoria Filippo concrete wkr h 57 Whiting
Pasquale lab bds 32 William
Lataille Frank E carp h 211 Jasper
Frank E jr emp Smith&Wesson h 24 Jasper
Later Hyman S appraiser 577 Main h 46 Warriner av
Ida E prop Boston store 577 Main bds 46 Warriner av
Latham Albert emp FRCo bds 378 Bay
Ella V bds 13 Osgood
Lathrop Amelia S wid Edward W bds 159 Fort Pleasant av
C A Mrs bds 17 Litchfield
Charles E emp MassHighwayCommission h 59 Jefferson av
Edward K letter carrier bds 70 Saratoga
Eliza D bds 500 Union
Esther H wid Oliver h 500 Union
Frederick W h 188 Sumner av
Fredericka h 156 Mill
George B emp B&A shops h (13) 70 Main
Harriet L h 421 Union
Lucetta H dressmkr rms 62 Mill
Max in U S Army
M Josephine wid Wells h 35 Sumner ter
Paul H studio (502) Fuller bdg 317 Main h 166 Buckingham
Susan P wid Edward H h 166 Buckingham
Latima Rocco lab h 334 Water
Latimer Beulah nurse SpfdHospital bds do
Franklin A supt BradstreetCo (503) 310 Main h 36 Beechwood av
Marjorie R bds 36 Beechwood av
Latour Alfred in USA res inq 320 Worcester Ind Orchd
Napoleon emp B&CH&TCo bds 320 Worcester Ind Orchd
Pierre emp IOCo h 320 Worcester Ind Orchd
Latourelle Arthur J emp PSDFCo h (7) 26 Jenks
Joseph Mrs h 29 Monroe
Lawrence decorator rms 728 Main
Latourneau Beatrice steno CVMfgCo res Ludlow
Blanche emp 700 State bds do
Latraverse Alpherie barber rms 27 Bliss
J Paul barber emp 296 Bridge h 20 Saratoga
Lattie Jesse bellman rms 190 Chestnut
Moses bellman rms 190 Chestnut

Lattrell Elmira housekpr 21 Wendell av
Frank J barber h 300 Hickory
Laubscher August mgr PPKellogg&Co Div h 77 Fort Pleasant av
Laudati Antonio lab h 125 Wilcox
Michele lab bds 125 Wilcox
Lauer Jacob (Comes&Lauer) 177 Walnut h Potter pl n Wilbraham av
Laughlin John E h 14 Wilbraham av
—see Loughlin
Laughran Barbara J steno (606) 387 Main res Ludlow
Laughton Herbert W clk 375 Main h 460 Chestnut
J Winifred Mrs saleswoman 345 Main h 460 Chestnut
Laun William B compositor TheRepublican h 93 Pine
William B Mrs clk 392 Main h 93 Pine
Laurandeau George mach h 42 Montmorenci
Laurant William cook h 443 Chestnut
Laure Hugo driver 893 Liberty bds do
Laurel Hall apartment house 72 Patton
Hall Annex apartment house 74 Patton
Lauria Giuseppe watchmkr h 6 Wight pl
Laurie Florence waitress rms 563 Main
Howard W carp h 16 Carew pl
Laurier The apartment house 315 N Main
Laurin Anthony J mach h 58 Linden
Laurino John B barber 915 State h 235 Pendleton av
Laurion Frederick H Mrs rms 44 Pynchon
Lauritzen Casper bds 15 Smith
Lauzon Napoleon emp CityHall bds 54 Wilcox
Romeo elevator opr CityHall rms 53 Vernon
Ulric clk 530 Main bds 54 Wilcox
Lavalle Albert H (Bliss&Lavalle) (420) 274 Main h 14 Parkwood
Delphis emp NEWCo h 1292 North
LaVallee Joseph emp USA rms 179½ State
Lavallee Alfred polisher h 28 Morris
Arthur rem to C Falls
Felix rem to Canada
John B polisher bds 109 Pearl
Napoleon carp bds 39 Walter
—see Lavally
LaValley Ada J wid Napoleon A h 209 Walnut
Edward J emp BMachToolCo h 34 Donald
Ella emp UBCo bds 54 Broad
Frank barber 163 Oakland h 157 do
Fred emp Smith&Wesson h 332 N Main
Fred E clk 345 Main res Holyoke
Fred J compositor PPubCo bds 209 Walnut
George emp 16 Lyman rms 58 Vernon
Henry emp UBCo h 54 Broad
Herbert emp CBWireWks bds 647 Union
Isaac emp USA h 647 Union
Jonas J artist (311) 317 Main h 101 Allen
Joseph driver bds 16 Waverly

LET US HANDLE YOUR INSURANCE. WE KNOW HOW, AND SELL ALL KINDS——— SEE EASTERN LAND TRUST
Open Saturdays until 9 p.m. Tel. River 7974
M.V. CASS, Manager 244 MAIN STREET

CHARLES HALL, Inc. Hotel, Restaurant and Bar Supplies in China, Glass, and Silver.

LaValley
Joseph emp CVMfgCo h 56 Orchard av Ind Orchd
Joseph steamfitter h 138 Union
Joseph G foreman NEWCo h 515 Page blvd
Leo emp NEWCo bds 54 Broad
Leona emp DuckworthChain&MfgCo bds 54 Broad
Louis carp h 16 Waverly
Marie F artist (311) 317 Main bds 101 Allen
Maude emp NEWCo bds 16 Waverly
Rose housekpr 54 Broad
Stella emp NEWCo bds 16 Waverly
Lavalley Bernard barber h 235 White
Lavallie John H painter h 58 Spring
Michael carp h 279 Eastern av
Lavally Peter barber h (3) 66 Pynchon
Rose wid Peter h 145 Union
Lavan Timothy F emp NYNH&H h 349 Chestnut
Laven Louis (HampdenAutoTop&UpholsteringCo) 531 Worthington h 67 Horace
Lavender Charles emp FMWBCo h 52 Wait
Laventure George D emp 428 Dickinson h 162 Tyler
Joseph H condr B&M res W Spfd
Laverdiere Louis P emp KMCo h 28 Wilcox
Lavertue Raymond F emp USA bds 296½ Hancock
Theophile (Fuller&Lavertue) 132 Florence h 296½ Hancock
Laverty William D emp USA h 24 Saratoga
Lavery Henry A clk NEWCo h 24 Albemarle av
John R timekpr NEWCo bds 24 Albemarle av
Mary B Mrs bds 24 Albemarle av
Mary H steno bds 24 Albemarle av
Walter E shipper 440 Main h (5) 32B Bradford
LaVigne J Albert shipping clk 44 Hillman h 252 Orange
Lavigne Adeline emp NEWCo h 11 Merwin
Adelle wid Cyrille h 291 Main Ind Orchd
Albert H clk 190 Main Ind Orchd bds 291 do
Arthur B ins agt (306) 387 Main h 298 Main Ind Orchd
Azarie rem to North Wilbraham
Charles janitor h 143 Main Ind Orchd
Charles Mrs dressmaker 143 Main Ind Orchd h do
Conrad J clk PO res Chicopee
David E lawyer (20) 423 Main h 270 Pearl
Ellen Mrs emp 870 State h 19 Beaudry Ind Orchd
Eugene A com trav and pres The Colonial Co 178 Worthington h 39 Beech
John lab h 35 Healey av Ind Orchd
Joseph metal wkr bds 66 Pearl
Joseph B rem to Detroit Mich
Laura A supervisor NETel&TelCo res Chicopee

Lavigne
Lena clk PPubCo bds 291 Main Ind Orchd
Napoleon O emp HFCCo h 269 Center Ind Orchd
Olive L rem to Detroit Mich
Omer J barber emp 14 Sanford res Chicopee
Valmase C elect h 269 Center Ind Orchd
Lavin Alice Mrs h 244 Center Ind Orchd
David butcher h 39 Church
Nellie emp FCorp bds 244 Center Ind Orchd
—see Levin and Levine
Lavine Abraham clk 523 Main bds 1584 North
Hyman mgr 365 N Main h 540 Plainfield
Jacob lab h 666 North
Morris clothier 523 Main h 1584 North
Yetta Mrs grocer 365 N Main prop Sanitary Cash Market 717 Sumner av and dry goods 540 Plainfield h do
—see Levine
LaViolette Camille jr emp BMCo h 29 Holyoke
Laviolette Albert emp BMCo h 82 Alexander
LaVoice Levi lab h 1 Geraldine ct
Lavoie Alfred emp FCorp bds 5 Rogers Ind Orchd
Augustine emp VictorSawWks bds 65 Lowell
Delia wid Napoleon h 5 Rogers Ind Orchd
Frank emp HFCCo h 155 Main Ind Orchd
George W gardener h 724 Sumner av
Irene clk bds 185 State
Joseph emp 40 Liberty h 16 Brightwood av
Mary A wid Nelson h 185 State
Minnie manicure bds 185 State
Napoleon emp FCorp h 5 Rogers Ind Orchd
Law Bertha A bds 26 Greenleaf
Douglas C in USA res inq 2 Cornell
Edwin J emp FRCo h 163 Phoenix ter
George S bds 25 Thompson
James C h 26 Greenleaf
J Douglas pres and treas JDouglasLawCo 262 Main h 2 Cornell
LAW J DOUGLAS CO J Douglas Law pres and treas Lewis W Swan sec hardware and cutlery 262 Main and 10 Hampden—See p 119
Jessie M tchr CentralHighSchool bds 26 Greenleaf
Malcolm C in USN res inq 2 Cornell
Sidney F clk SF&MInsCo res Longmeadow
L A W Novelty Co Mrs Dana Buxton prop novelty mfrs 367 Worthington
Lawe Clara J Mrs emp BelmontLaundry bds 458½ Mill
Lavinia wid James J h 885 Worthington
Raymond J timekpr FRCo bds 885 Worthington

"CERTIFIED" NATURAL ICE Best for Refrigeration Pure and Wholesome Springfield Ice Co. 47 DWIGHT ST. 195 ALDEN ST.

S. J. CORDNER CO. Columbia Igniter Batteries ALWAYS ON HAND
22 Taylor St. 425 St. James Av. 20 Oak St.

Lawer Emily Mrs rms 36 Cumberland
Lawery John fireman h 111 Eastern av
Lawler Agnes emp USA bds 121 Linden
Anna M clk USA bds 10 Sorrento
Daniel F truckman TruckNo8 h 20 Austin
Daniel T emp NEWCo h 13 Austin
Delia tel opr NETel&TelCo bds 67 Charles
Edward S bartdr NewHaynesHotel h 11 Central
Frank W motorma h 10 Sorrento
Frederick H pres and treas John Lawler's Sons Inc Pine Point upper State bds 691 State
George H mach h 439 Chestnut
Harry emp city h 31 Bloomfield
Harold F clk 211 Worthington bds 147 Franklin
John with John Lawler's Sons Inc Pine Point upper State bds 691 State
John F emp MBCo bds 51 Essex
John M efficiency director rms 120 Main
Joseph printer bds 104 Spring
Joseph E printer h 260 Franklin
Lenora opr NETel&TelCo bds 67 Charles
Margaret A Mrs h 304 Bridge
Margaret C wid Edward h 147 Franklin
Maurice J bds 104 Congress
Nora Mrs h 67 Charles
Philip steamfitter bds 67 Charles
Richard J emp city h 104 Congress
Robert emp city h 47 Bloomfield
Rose M clk 436 Chestnut bds 51 Essex
Sarah wid Edward h 121 Linden
Thomas emp USA h 408 Franklin
Thomas E emp USA h 51 Essex
William E in USA res inq Geneva av Ind Orchd
LAWLER'S JOHN SONS INC Frederick H Lawler pres and treas monuments Pine Point upper State opp St Michael's Cemetery—See p 184
Lawless Bridget wid John h 52 Vinton
Harold clk 538 bds 525 do
Harold W emp MetropolitanLife InsCo h (9) 732½ Main
James plumber bds 52 Vinton
John F (O'Connell&Lawless) 179 Chestnut h 33 Lowell
Joseph in USN res inq 52 Vinton
Mary Mrs bds 68 Cleveland
Patrick J upholsterer h 37 James
Richard carpet layer emp 439 Main h 54 Hancock
Richard J Rev asst pastor All Souls R C Church h 445 Plainfield
William mach h 368 Orange
Lawley Alfred W clk MassMutLifeIns Co h 30 Gordon
Lawlor Daniel J rem to Ludlow
James H in U S Army
Maurice in U S Army
Michael bartdr 485 State h 92 Walnut
Lawrence Abbott clk TheHighland h 27 Kenwood ter

Ada emp TheWoman'sShop bds 179 William
Albert P supt FTLey&CoInc h 90 Oak
Annette E bds 123 Bay
Caroline nurse rms (M) 10 Chestnut
Charles H motorman h 24 Allendale
Charles M com trav h 218 Washington blvd
Clara D h 37 Sargeant
David B clk 600 State rms (89) 786 do
Eliza A wid Otis W h 123 Bay
Ethel B clk office register of deeds bds 98 Catharine
Everett A clk 324 Main res W Spfd
George H clk USA bds 92 Spring
George W bkkpr 141 Lyman h 72 Mapledell
Hall 14 School
Jason emp HFCCo h 16 Hampden Ind Orchd
John mech bds 40 Sargeant
Joseph A bds 27 Kenwood ter
Joseph B emp VNMToolCo h 44 Dawes
Julia L Mrs h 92 Spring
Martha J Mrs bds 67 Ashley
Mildred A wid Melvin B bds 259 Eastern av
Oliver S mach h 497 Belmont av
Otis stereotyper SpfdUnion bds 258 Worthington
Paul L pianist bds 207 Wilbraham rd
Roland confectionery 491 Sumner av bds 35 Whittier
The apartment house 34 Salem
Warren E tchr bds 21 Burlington
William E mach h 98 Catharine
William H in U S Army
Lawson Adelaine emp MEnvCo bds 3 Niagara
Alfred painter h 36 Stebbins
Anna M wid Jesse F h 30 Crystal av
Annie R steno emp (417) 21 Besse pl bds 1134 State
Arthur emp SAircraftCorp h 190 Carew
Fred in U S Navy
Fred A emp 471 State rms 878 Worthington
Harry W bds 72 Monroe
John rem to Sweden
Marion R emp WmCarterCo bds 1134 State
Raymond A asst supt BPaperCo h 76 Silver
Robert E com trav rms New Haynes Hotel
Roger C h 49 Pearl
William A mach h 1134 State
William A jr mach h 458 Dickinson
William H driver h 98 Sharon
—see Larson
Lawton Caroline wid Merrill bds 67 Thompson
Joseph driver h 209 Quincy
Mary C wid Frank A h 67 Thompson
Philip C in USA res inq 67 Thompson
Sadie emp HCWheelCo bds 29 Talcott av

THE UNION has full Associated Press Service Morning, Evening and Sunday.

POOLE DRY GOODS COMPANY Successor to W. D. Kinsman Co. *Underwear and Hosiery*
Main, Cor. Bridge, and Court Square Store, Main Cor. Court Square

Lawton
Stillman h Parker c Allen Sixteen Acres
William mach h 29 Talcott av
William C treas The F A Bassette Co 53 Hillman res Longmeadow
William L drop forger h 713 Boston rd
—see Laughton
Lawyer Grace L bds 52 Arch
Philo C trainman B&M h 52 Arch
Laxson Carl E plumber h 1134 State
Peter h 499 N Main
Lay Elizabeth N wid Ezra M bds 125 Yale
James H city messenger (127) Municipal bdg 36 Court h 69 Crystal av
LAY WILLIAM real estate (312) 340 Bridge h 96 Sumner av—See p 222
Laycock Cleon emp B&A bds 13 Plymouth
Layton John janitor 500 Main h 600 Union
William L traffic mgr NEWCo h 254 Pearl
Laza Frank emp FRCo bds 9 Rapalus Ind Orchd
Lazar Louis mech bds 55 Ranney
Walter tailor emp (420) 374 Main bds 118 Everett
Lazarowitz Harry lab h 159 Sharon
Lazarus A Co Louis A Lazarus mgr livery stable 33 Railroad
Jacob peddler h 47 Essex
Joseph real estate agt h 117 Jefferson av
Louis A mgr A Lazarus Co 33 Railroad h 45 Bradford
Mary steno bds 72 Linden
Michael emp NEWCo h 38½ Franklin
Morris real estate h 43 Seventh
Nathan h 3 Greenwood
Rachael wid Harry h 72 Linden
Samuel prop The Stratford 9½ Bliss h do
—see LaSares
Lazarz Victoria Mrs grocer 501 Main Ind Orchd h do
Lazasz John emp LMfgA bds 17 Main Ind Orchd
Lazelle Etta A bds 159 St James av
Eusebia J A wid Edward J h 73 Fort Pleasant av
Harry T groceries and meat 794 and 1083-1085 State h 84 Oak Grove av
Jane E wid William h 159 St James av
Warren N clk 794 State bds 84 Oak Grove av
Lazemby Clifford H with PPubCo bds 202 High
Isadore E wid William R h 202 High
Lazetta Eduardo tailor 289½ Water rms do
Laznovsky M Frank plumber emp 20 Dwight h 75 Clantoy
Lazor John emp 4 Parker Ind Orchd bds 30 Rapalus do
Lazzara Angelo mech bds 82 Union
Ezio cabinetmkr JHMillerCo h 82 Union

Lazzara
Gervasio emp UMfgCo h 99 Willow
Lea James H Mrs h 24 Rittenhouse ter
Norman mgr 390 Birnie av h 82 Woodside ter
Leab E Frederick toolmkr bds 28 Pasco rd Ind Orch
William foreman FCorp h 28 Pasco rd Ind Orchd
William H patternmkr h 172 Oak Ind Orchd
Leach Alfred mach bds 54 Cleveland
Burton A emp CVMfgCo bds 36 Berkshire Ind Orchd
Charles D J station opr UELCo h 1340 Berkshire av Ind Orchd
Diantha Mrs h 410 Chicopee rd
Earl L carp h 18 Ozark
Frank asst station opr UELCo res Palmer
Fred Scott embalmer 18 Winthrop h 22 do
George painter rms 151 N Main
Harriet Mrs h 54 Cleveland
James rem to New Haven Ct
James P rem to New Haven Ct
John A rem to New Haven Ct
John J master mech IOCo h 135 Hampden Ind Orchd
Mary F tchr bds 96 Bay
Nellie G clk 53 Hillman bds 46 Sargeant
Oscar E emp NPCo h 23 Quincy
Richard rem to New Haven Ct
William rem to New Haven Ct
William F emp Smith&Wesson h 108 Harvey
Zenas F bkkpr SIronWks h 30 Besse pl
Leadbetter George W engineer h 59 Stebbins
Leahey Thomas emp city h 83 Cedar
Leahy Alice clk bds 139 Patton
Edward J emp 130 Lyman rms 728 Main
Frank J in U S Army
Helen E cashier rms 34 Medford
John lab h off Berkshire av n cemetery Ind Orchd
John emp HFCCo bds 135 Worcester Ind Orchd
John clk CVMfgCo res Ludlow
John jr emp FRCo bds 136 Greenwood
John J emp Poli'sTheatre bds 439 Chestnut
John W bkkpr HMfgCo rms 58 Northampton av
Julia emp MEnvCoDiv bds 16 Howard
Katherine emp MEnvCoDiv h 16 Howard
Margaret wid Michael h 139 Patton
Marie clk 392 Main res W Spfd
Patrick emp SGLCo h 47 Carew
Raymond J bkkpr PPubCo bds 47 Carew
Thomas emp FRCo h 754 Liberty
Thomas mech h 25 Douglas
Thomas J in USN res inq 25 Douglas
Timothy E foreman box dept FRCo h 42 Plymouth
Timothy J mech h 10 Prospect ter

CENTRAL Storage Warehouse **FORWARDERS of Household Goods to all Western Points at Reduced Rates.** : : : : Office, 315 BRIDGE STREET

OPPENHEIMER AND FIELD INSURANCE
14 FORT STREET
River 4500 Fire—Accident—Auto

Leahy
William T A bkkpr 41 Cypress bds 47 Carew
—see Lahey
Leake Charles R demonstrator h 711 Sumner av
Leamy John W emp StRy h 11 Eagle
Leander Henry J emp Chicopee h 29 Merrick av
William J emp HMfgCo h 596 Union
Leard Wilfred emp NEWCo h 66 Edgemont
Learment Cora B Mrs milliner h 663 State
Louise E bds 663 State
Maud B bds 663 State
Walter H elect bds 663 State
Learned Benjamin emp FCorp h 1243 Berkshire av Ind Orchd
Charles C policeman h 13 Austin
George S h 27 Bevier
William E emp USA h 60 Foster
Learner Joseph painter h 109 Grover
Leary Abbie wid Patrick h 34 Myrtle
Agnes C clk (717) 387 Main bds 43 Palmer av
Anna L bkkpr bds 805 Main
Arthur J druggist and post office sub station No 22 296 Hancock h 35 Smith
Arthur L milliner 7 Elm bds 254 Central
Catherine dressmkr bds 34 Myrtle
Catherine wid John h 94 Bliss
Catherine M nurse bds 599 Worthington
Christopher h 65 Kenwood Park
Cornelius emp FRCo h 409 Armory
Cornelius J salesman 392 Main h 108 Johnson
Cummings & Leary (Daniel E Leary George D Cummings and George F Leary) lawyers (610) 15 Elm
Daniel A insp USA h 599 Worthington
Daniel C USIncomeTax insp (2) 300 Main bds 65 Kenwood Park
Daniel E lawyer (LearyCummings&Leary) (610) 15 Elm h 9 Oakland
Daniel F h 99 Acushnet av
Dennis Mrs h 296 Chestnut
Dennis F (DFLeary&Son) 162 State h 254 Central
D F & Son (Dennis F and Eugene C Leary) jewelers 162 State
Edgar F mach h 46 Warriner av
Edward printer SpfdUnion bds 43 Palmer av
Elizabeth A steno bds 65 Kenwood Park
Elizabeth R emp CBWireWks bds 113 Clantoy
Ellen bds 741 St James av
Eugene C (DFLeary&Son) 162 State h 60 Pearl
Florence E nurse SpfdHospital bds do
George E emp B&A h 16 Montpelier
George F lawyer (LearyCummings&Leary) (610) 15 Elm h 224 Pearl
Honora wid Cornelius bds 40 Kenwood ter

Leary
Isabel Mrs artist 475 State h do
James emp B&A h 28 Butler
Jeremiah emp SpfdUnion res W Spfd
John C asst credit mgr 392 Main res Holyoke
John C (Houlihan&Leary) 694 Main h 83 Acushnet av
John C bricklayer h 87 King
John J emp city h 302 Chestnut
John L compositor SpfdUnion h 23 Pearl st pl
John T emp UBCo h 67 Ashley
Julia emp BMCo rms 73 Spring
Katherine C bds 40 Kenwood ter
Louise bds 302 Chestnut
Margaret housekpr 68 Elliot
Margaret bds 100 William
Margaret wid John h 43 Palmer av
Margaret H steno emp (522) 387 Main bds 43 Palmer av
Mary h 85 Main
Mary A wid Michael h 447 Hancock
Mary C bkkpr 24 Lyman bds 26 Vinton
Mary E emp BSCorsetCo bds 599 Worthington
Mary I clk 357 Main bds 94 Bliss
Mary T tchr bds 98 Tyler
Mary V tchr bds 65 Kenwood Park
Michael W lab h 90 Morris
Nellie Mrs h 87 Grover
Nora wid Patrick h 805 Main
Paul E student bds 83 Acushnet av
Raymond G clk G&BMfgCo bds 67 Ashley
Susie M clk NETel&TelCo bds 41 Spring
Sylvia B Mrs h 77 Vernon
Teresa billing clk 392 Main bds 43 Palmer av
Thomas in USA res inq 34 Myrtle
Thomas lab h 113 Clantoy
Timothy mach rms 121½ Water
Timothy emp HMfgCo bds 21 Oak Grove av
Timothy F in U S Army
Walter J mgr Mitchell&SmithInc 63 Pecousic av h 224 Pearl
William printer rms 38 Jefferson av
William C physician 630 Main h do
—see O'Leary
Leask Howard accountant (224) 374 Main h 15 Edwards
Leasurnesse Frank motorman StRy rms 11 Grace
Louis emp SAircraftCorp rms 11 Grace
Leat Mary Mrs housekpr (6) 525 Plainfield
Mary wid Hiram bds 68 Broad
Wesley bds 68 Broad
Leate Joseph mech rms 582½ Main
Leavenworth Spencer C safety razor repairer 512 Main h (5) 152C N Main
Leavitt Clothing Co Samuel Leavitt prop clothiers 215 Main
Dexter foreman UELCo res Suffield Ct
Dexter A carp h 51 Bloomfield
Edward S bds 543 State
Honora wid Thomas bds 90 Tenth
Isaac A h 33 E Hooker

Contractors, Builders, Real Estate Loans and Insurances, Notary Public SEE EASTERN LAND TRUST
Open Saturdays until 8 p.m. M. V. CASS, Manager
Tel. River 7974 244 MAIN STREET

CHARLES HALL, Inc. 65 Open Stock China and Semi-Porcelain Dinner Sets

Joanna H wid Thomas T h 38 Riverview
Kathryn H clk 392 Main bds 38 Riverview
Mabel A clk SpfdNatBank bds 79 Dawes
Mary opr NETel&TelCo bds 691 Liberty
Maxwell J mgr (206) 244 Main rms 122 Chestnut
Morris A (Roberts&Co) 445 Main rms 58 Grosvenor
Roland emp AmRyExCo rms Y M C A
Samuel prop Leavitt Clothing Co 215 Main h 467 Belmont av
Susan B wid Edwin B bds 38 Dorchester
Wallace W emp 39 Cedar h 87 do
William janitor h 106 Cambridge
—see Lovett
Lebanon Mining Co Ernest E Towne pres M W Towne sec and treas office 29 Seventh
LeBaron Wallace E engineer SGLCo h 53 Howard
Lebeau Adelard emp B&M bds 36 Portland
Octave carp h 36 Portland
LeBer Joseph L chauffeur h 20 Hunt ter
Lebire Albert emp IOCo bds 291 Main Ind Orchd
Edward emp HFCCo h 61 Quebec Ind Orchd
Isaie emp IOCo h 57 Quebec Ind Orchd
Joseph emp HFCCo h 392 Main Ind Orchd
LeBlanc Alfred in USA res inq 85 Belle av
Alice emp PotterKnittingCo bds 55 Sheldon
Arthur carp h 85 Belle av
Cecil emp 340 Bridge res Agawam
Daniel emp FCorp h 241 Main Ind Orchd
George clk 140 Main bds 284 Franklin
—see White
LeBoeuf Clyde L emp PerkinsAppliance Co h 32 Denton circle
Edward E steamfitter 720 White h do
Lebon Maurice H mach h 446 Liberty
Lebouvitz Joseph paperhanger 56 Bond h do
Lebovitz Harry H clk 322 Main bds 305 Chestnut
Lebowitz Isaac rem to C Falls
Minnie Mrs rem to C Falls
LeBrun Felix polisher h 14 Congress
Leck Francis H carpenter 131 St James circle h do
Miriam F student MtHolyokeCollege bds 131 St James circle
Leckin Bertha h 51 Gray's av
LeClair Delia waitress bds 93 Howard
Hector J emp Adams&Haskell h 372 N Main
Homer H cigarmkr h 439 Chestnut
John C trimmer UELCo h 26 Allen
Leclair Eva papermkr bds 430 Plainfield
Frank emp HCWheelCo h 430 Plainfield
Joseph E emp TheHarleyCo h 7 Medford
Lillian emp PPaperCo bds 430 Plainfield
Madelein clk NETel&TelCo bds 85 Spring
Maude rem to Ware
William J emp HCWheelCo rms 430 Plainfield
LeClaire Adaline wid William rem to Westfield
George motorman h 37 Jefferson av
George jr tel opr 205 Worthington bds 37 Jefferson av
LeClerc Albert emp MBCo bds 70 Union
Alphonse tailor h 70 Union
L'Eco Coloniale del New England (Colonial Echo) Italian weekly newspaper Francesco Marinaro editor 193 Chestnut
Lecount Edward tailor 243 Sharon h do
LeCroy Florence emp MercyHospital bds do
L'Ecuyer Alfred emp PotterKnittingCo h 104 Union
Ledden Joseph B elect h 290 Oakland
Leddy Edward emp StRy h 187 Wilbraham av
May waitress h 28 Wilcox
Ledger Albert salesman TexasOilCo h 574 Armory
Eugene emp G&BMfgCo bds 30 Clinton
Roy rem to W Spfd
Ledoux Albert L painter bds 382 Franklin
Angeline Mrs housekpr 61 Hampden Ind Orchd
Arthur mail porter UnionStation res Chicopee
Arthur lab bds 68 Lyons Ind Orchd
Charles E ins agt (407) 318 Main h 25 Ozark
Eliza wid Louis h 382 Franklin
Ernest emp NEWCo bds 12 Hampden Ind Orchd
Frank h 289 Worcester Ind Orchd
Frank lab h 243 Main Ind Orchd
Joseph lab h 322 Worcester Ind Orchd
Julie emp LMfgA bds 289 Worcester Ind Orchd
Mary wid John B bds Edward Ind Orchd
Napoleon emp CVMfgCo h Edward Ind Orchd
Thomas emp SAircraftCorp h 27 Phoenix
Ledtke Emma H Mrs h 153 Union
Frederick in USN res inq 153 Union
Richard A emp KibbeBrosCo bds 153 Union
LeDuc Cyrene C Mrs bds 471 Chestnut
Leduc Albert emp FRCo bds 15 Cumberland
Beatrice M Mrs h 49 Pearl
Joseph bds 55 Parker Ind Orchd
Lee A James bds 85 Prospect
Albert lab h 18 Walnut
Albert F in USA res inq 22 Wendell av
Anna G wid James bds 791 Main
Arthur J bkkpr 357 Main h 48 Kensington av

"Certified" Ice GUARANTEED TO BE PURE & WHOLESOME FOR ALL PURPOSES SOLD BY THE Springfield Ice Co. 47 DWIGHT ST. 195 ALDEN ST.

S. J. CORDNER CO. Prest-O-Lite Gas Tanks CONSTANTLY ON HAND
22 Taylor St. 425 St. James Av. 20 Oak St.

Lee
Arthur R bds 282 Belmont av
Caroline C Mrs bds 471 Chestnut
Caroline G H clk FMWBCo bds 23 James
Carrie L wid Edward R h 55 Massachusetts av
Charles emp NEWCo h 764 Liberty
Charles H mach bds 22 Wendell av
Chin laundry 112 Walnut h do
Clinton R real estate (216) 387 Main h 102 Maplewood ter
Clyde S mgr WaldorfLunch 489 Main h 142 State
Delia T wid John T h 69 Wilbraham rd
Edna M bds 58 Merida
Edward H bds 42 Marsden
Edward M checker G&BMfgCo bds 413 Franklin
Egbert C (Lee&Guertin) 87 Water h 59 St James av
Ervin D mach h 6 Portland
Eugene bds 35 Trillium
Florence I nurse rms 18 Forest Park av
Frank E foreman UMfgCo h 35 Trillium
Frank J com trav h 791 Main
George E foreman HMfgCo h 21 Auburn
George E insp (703) 318 Main bds 21 Auburn
George H toolmkr h 553 Dickinson
George H tinsmith h 137 Allen
Harry mech h 66 Cass
Harry E elect h 116 Spring
Harry E elect emp (317) 387 Main h 32 Myrtle
Helen steno (216) 310 Main res W Spfd
Henry S Hall 44 State
Hung Ye laundryman h 26 Liberty
Irene cook bds 122 Quincy
James M condr StRy h 131 Marion
James W carp h 28 Fresno
Jennie wid Egbert bds 715 Union
Jennie F wid William bds 11 Berendo
Jenny H bkkpr 31 Market bds 32 Myrtle
Jesse elevator opr bds 36 Ashmun
Jim laundry 92 Congress rms do
Jim laundry 982 State rms do
John emp NatEquipCo bds 22 Sheldon
John J blksmith h 163 Summer
John P in USA res inq 72 Mapledell
Jung laundry 150 Bridge rms do
Katherine F bds 471 Chestnut
Katherine T clk 357 Main bds 69 Wilbraham rd
Laura A Mrs h 22 Wendell av
Louisa M bds 82 Spruceland av
Margaret E wid Nathaniel h 23 James
Mary nurse 700 State bds do
Mary C wid Roswald bds 63 Westminster
Mary E tchr bds 23 James
Mary V emp KibbeBrosCo bds 38 State

Lee
Mary W Mrs emp HMfgCo h 109 Colton
Nellie G Mrs bds 58 Merida
Patrick H jr bartdr h 50 Margaret
Philip W insurance 14 Fort bds 110 Clarendon
Philomene wid John bds 177 Berkshire Ind Orchd
Quong laundry 115 Hancock rms do
Robert emp USA h 148 Armory
Robert B asst supt WmCarterCo bds 22 Wendell av
Rose T Mrs matron Home for Aged Men h 74 Walnut
Rufus emp USA h 703½ Union
Sam Co laundry 73½ Main
Samuel H Rev h 106 Wilbraham rd
Shing laundry 181½ Chestnut rms do
Sing laundry 205 Dwight rms do
Thomas H emp USA bds 148 Armory
Wah laundry 813 North rms do
Wilbur F emp USA h 25 Crystal av
William emp USA bds 227 Quincy
William hoseman EngineCoNo5 Ind Orchd h 177 Berkshire do
William Henry h 105 Princeton
Wilson H pres and treas The Price & Lee Co (419-421) 387 Main res Orange Ct
LEE & GUERTIN (Egbert C Lee and Albert I Guertin) livery stable expressing etc 87 Water—See p 157
Leebov Morris painter h 38 Morgan
Leech Howard C creamery 16 Amherst h do
Leeds Alfred treas WorthyPaperCoAssn Mittineague h 27 Ridgewood ter
Sally bds 27 Ridgewood ter
Leege Frank R insp USA h 15 Middle
Leeman Orville I stationer 33 Elm h 73 Bloomfield
Lees Clarence rem to Bridgeport Ct
Hetty E rem to Fairfield Ct
Leet Mabel A bds 31 Rupert
Leete Archibald mach bds 132 Washburn
Bradford W clk (202) 317 Main res Longmeadow
Charles H painter h 41 Mason pl
Cora B tchr bds 50 Revere
Edmund C emp B&A h 121 N Main
Florence I bds 145 Union
Frank A condr B&M bds 81 James
Gilbert N emp NEWCo h 70 Cambridge
Glee M bds 81 James
Joseph h 50 Revere
Leon G emp FTLey&CoInc bds 124 Brunswick av
Minna G wid Edmund M h 81 James
Theodore C asst purchasing agt B&B res Longmeadow
Theodore W treas and gen'l mgr Taber-Prang Art Co Warwick and pres and treas International Machine and Screw Co Warwick res Longmeadow
Leetin Joseph L emp NEWCo h 570 Plainfield
Lefavor Henry T foreman Loring-Axtell Co h 82 E Alvord av

For quick, sure results phone your want ads to THE UNION RIVER 3200

POOLE DRY GOODS COMPANY Successor to W. D. Kinsman Co.
Main, Cor. Bridge, and Court Square Store, Main Cor. Court Square
Men's Furnishings

Lefczik Anton lab h 72 Congress
Lefeave Raymond in U S Army
Lefebvre Argerille emp USA h 176 Hampden Ind Orchd
George emp HFCCo bds 217 Center Ind Orchd
Henry P rem to C Falls
Hermenigilde h 172 Carew
John rem to Moore's Junction N Y
Julia weaver h 172 Carew
Margaret E h 31 John
Peter h 31 John
Rose Mrs rem to Holyoke
Samuel rem to Longmeadow
Vitaline weaver h 172 Carew
William F condr StRy h 31 John
LeFevre Chester watchman BBNoteCo h 121 Massachusetts av
Evelyn clk bds 121 Massachusetts av
Lefevre Frank carp h 35 Main
Frederick P engineer h 21 Ashmont
Joseph M shoes 375 Worthington h 33 Linden
Julius carp h 29 Linden
Mary F bds 29 Linden
Leff Samuel dry goods 764 North h 87 Greenwood
LeFleur A Merle nurse SpfdHospital bds do
Lefort Armand mach h 359 Belmont av
Lefrancois Cyrille in USA res inq 330 Main Ind Orchd
Ephraim rem to Kansas City Mo
Pierre emp HFCCo h 330 Main Ind Orchd
Telesphore carp h 59 Oak Ind Orchd
Legare Alfred J emp USA h 161 King
John lab bds 35 Woodbine av
Legasey Henry A emp USA h 37 Quincy
Legein Armand J supt 50 Howard bds do
Fernand C clk 50 Howard h 23 Warriner av
J L Ice Cream Co The Joseph L Legein pres caterers and ice cream mfrs 50 Howard
Joseph L extract mfr and pres The J L Legein Ice Cream Co 50 Howard h do
Leger Bertha nurse rms (23) 40 High
Constantine chef Henking'sHotel h 83 Bradford
Hilaire blksmith h 6 Geraldine ct
Joseph cabinetmkr h 222 Quincy
Stanley emp USA rms 563 Main
LeGere Charles emp FRCo rms 93 Bridge
Legge Albert emp Smith&Wesson rms 12 Eagle
Legocki Michael emp PackageMachinery Co h 91 Clyde
LeGrand William J emp StRy h 29 Central
Legrand Clara clk FRCo bds 338 Main Ind Orchd
Frederic emp FCorp h 12 Quebec Ind Orchd
Telesphore emp FCorp h 338 Main Ind Orchd
Zenophile steamfitter bds 338 Main Ind Orchd
Legros Joseph engineer SWasteCo h 28 Morris
Legura Giovanni emp BMachToolCo h 22 Union

LeHeup Emily Mrs bds 91 Tyler
Leheup Abbie wid George V h 336 Central
Florence V steno MassMutLifeIns Co bds 336 Central
Frances J clk MassMutLifeInsCo bds 336 Central
Lehigh Coal & Navigation Co The Charles J Davis sales agt coal wholesale (806) 387 Main
Lehitt Edward S emp NEWCo bds 543 State
Lehman Elizabeth C Mrs h 45 Holyoke
Lehner Christopher rem to Malden
Lehr George M rem to New Haven Ct
Leiberman—see Lieberman
Leider Henry furrier h 77 Morgan
Leighton Alice Mrs housekpr 81 Hampshire Ind Orchd
David mach h 50 Hampden Ind Orchd
Nellie P wid Henry P bds 292 Orange
Percy A druggist junc White and Allen h 292 Orange
Walter L watchmaker 26 Windsor h do
Leigner Barney bds 24 Clantoy
Leikin Leon H dentist (12) 172 Main h 633 Chestnut
Leiser Andrew A attorney FRCo bds 25 Thompson
Leitch John N clk USA res W Spfd
Joseph E asst agt NYNH&H freight depot bds 115 Florence
Mary L wid William h 396 Boston rd
Mattie E Mrs bkkpr 151 Dwight h 267 Boston rd
William F polisher and nickel plater h 42 Greenwich
William M bkkpr 23 Bond h 267 Boston rd
Leiteritz William clk BMCo res Willimansett
Leith Alexandrea student rms 55 Maplewood ter
Daniel emp BMachToolCo h 44 Donald
Isabella student rms 55 Maplewood ter
Marcus insp NEWCo rms 274 Pine
Leitsinger Claire B bkkpr 305 State h 7 Winthrop
Lekarczyk Andro Rev asst pastor Immaculate Conception R C Church h 25 Parker Ind Orchd
Lekstrom Eric N baker emp 335 Main h 18 Jefferson av
Leland Ernest S designer N Y h 169 Westminster
Nellie J wid Fred h 1119 State
Warren B com trav h 1119 State
Lelgeman Fred H emp 640 Main bds 24 Raymond av
Fritz H foreman 41 Hampden h 24 Raymond av
Henry emp 41 Hampden bds 24 Raymond av
Lemanski Frank lab h 91 Sharon
John lab h 227 Sharon
Lemarier Donald emp 164 Birnie av h 14 Brightwood av
LeMay Annie E clk (33) 307 Main bds 35 Glendell ter

EXPERIENCED and RELIABLE Men for Packing HOUSEHOLD EFFECTS
Office, 315 BRIDGE STREET
CENTRAL Storage Warehouse

OPPENHEIMER AND FIELD INSURANCE
14 FORT STREET River 4500 Policies of Every Kind In All the Best Companies

LeMay George S clk 211 Worthington bds 462 Walnut
Gideon salesman h 34 Donald
James emp BMCo h 38 Carew
Lemay Edward T barber 11 Clinton h 32A Bradford
Edward T Mrs saleswoman 345 Main h 32A Bradford
Joseph H (JLemay&Son) 276 Worthington h 79 Pynchon
J & Son (Joseph H and Walter Lemay) barbers 276 Worthington
Vina steno NPCo bds 101 Allen
Walter (JLemay&Son) 276 Worthington bds 79 Pynchon
Lemberg Joseph emp NEWCo bds 250 Liberty
Samuel confectionery and fruit 234 Main bds 250 Liberty
Lemelin George T adjuster PPKellogg&CoDiv h 75 Bradford
Hormisdas emp HCWheelCo bds 528 N Main
Lemere Clarence J emp USA bds (4) 34 Bradford
Eugene fireman B&M h (4) 34 Bradford
Fred insp USA h 53 Portland
Lemery Albert toolmkr h 124 Myrtle Ind Orchd
Lemiden Wilfred E motorman h 26 Cumberland
Lemieux Arthur J in USA res inq 99 Wilmont
Emil com trav bds 22 Salem
Joseph emp NEWCo h 16 Orchard av Ind Orchd
Joseph brickmkr h off end Trafton rd
Romeo J clk FRCo bds 99 Wilmont
Telesphore emp HFCCo h 118 Healey av Ind Orchd
William emp BMachToolCo h 118 Healey av Ind Orchd
Winthrop D rem to Worcester
Lemire—see Mere
Lemis George T mgr 486 Main res S Hadley
Lemkie Blanche I emp USEnvCo bds 542 Union
Gertrude I emp BakerExtractCo bds 542 Union
Lemley Frank H eastern mgr Detroit White Lead Wks h 69 Clarendon
Lemme Cosimo emp UELCo bds 28 Union
Lemmer Carl prop Brightwood Window Cleaning Co 37 Sargeant h do
Lemnah Irene saleswoman 334 Main res Ludlow
Lemoine Philias emp MBCo rms 69 Union
Lemon Henry H upholsterer h 26 Farnsworth
Raymond S emp USA bds 26 Farnsworth
Lenahan Carl T mech h 317 N Main
Elizabeth wid William bds 317 N Main
Lenar George rem to New Haven Ct
Grant emp NEWCo h 52 Morgan
Lenardo The apartment house 157 Wilbraham av
Lender William emp DuckworthChain&MfgCo h 91 Sharon
Lendrum William R emp Smith&Wesson h 403 Orange
Lenek—seeLanek
Leness Ella Mrs h 433 State
Lenetszky Max baker h 102 Tenth
Lenhart William K rem to Chicopee
Lennehan Carrie D bds 67 Charles
Frank D (JJLennehan&Co) 215 Worthington h 140 Belmont av
James D lawyer N Y bds 67 Charles
James J (JJLennehan&Co) 215 Worthington h 67 Charles
J J & Co (James J and Frank D Lennehan) props Globe Hotel 215 Worthington
Mary D bds 67 Charles
—see Linehan and Linnehan
Lennon Bridget A clk 688 Main rms 3 Niagara
Clarence A emp USA bds (11) 494 Mill
Hugh F emp NEWCo h 18 Dawes
Matthew J janitor h 34 Linden
Patrick T P emp city h 147 Patton
William M carp h (11) 494 Mill
Lennox Mary wid John h 212 Wilbraham rd
Leno George C emp HMfgCo h 568 Carew
Lenois Harry F emp B&A h 105 Newland
Lenox Cafe Inc Henry J Glickman pres and treas A Glickman v pres Israel Glickman sec saloon 167 Main
Hall 274 Worthington
LENOX HOTEL Mrs James H Morrison prop 169 Main—See p 128
Margaret A bds 97 Tyler
The apartment house 11 Myrtle
Lent Adam rem to New York
Clifford clk bds 590 Union
Ernestine wid William C h 590 Union
Sanford com trav bds 236 Union
Lente William auto repairer rms 31 John
Lenville Hilda clk (6) 508 Main res W Spfd
Wilfred bartdr NewHaynesHotel res W Spfd
Lenzi Augusta bds 616 Worthington
Luigia Mrs h 616 Worthington
Richard emp FRCo bds 616 Worthington
Leo August shoemaker 6 Johnson h 4 do
Giuseppe waiter 215 Worthington h 500 do
Thomas grocer 874 North and janitor h 72 Patton
Leonard Abigail B bkkpr 14 Fort bds 324 Bay
Alfred emp USA rms 83 Pearl
Anna wid Thomas bds 16 Pecousic av
Anna F clk (224) 36 Court bds 199 Summer
Anna Z clk 315 Main bds r 729 Worthington

WE SELL FIRE, LIFE, ACCIDENT AND HEALTH INSURANCE. ARE YOU INSURED? IF NOT——
SEE EASTERN LAND TRUST
Open Saturdays until 9 p.m. M.V. CASS, Manager
Tel. River 7974 244 MAIN STREET

CHARLES HALL, Inc. Sterling Silver, Cut Glass, Pottery, and Fine China

Leonard

- Annie M wid Thomas F h 29 Gray's av
- **LEONARD ARCHER F** prop Western Robe Co 22-30 Stockbridge h 71 Marengo Park—See p 110
- Archer F jr in USN res inq 71 Marengo Park
- Augusta wid Michael H seamstress emp 392 Main h 115 Pine
- Beatrice Mrs rem to Philadelphia Pa
- Bridget E bds 268 Armory
- Building 70 Main
- Catherine T clk assessors' office bds 16 Monroe
- Charles cigarmkr h 166 Union
- Charles S Rev pastor Bethany Chapel h 44 Crestwood
- Clifford S student bds 348 Carew
- Edward A emp NEWCo bds 49 Prospect
- Edwin F chemist and (EFLeonard &Co) 72 Main bds 348 Carew
- E F & Co (Edwin F Leonard and Homer F Dickinson) druggists 72 Main branches 269 N Main and 298 Belmont av
- Emma V bds 349 Walnut
- George printer h 127 Lowell
- George lawyer and clk police court office Court House h 105 Mill
- George M Mrs bds 192 Maple
- George Marston rem to Washington D C
- James teamster h 298 N Main
- James mach bds 15 Pecousic av
- James F bartdr 30 E Court bds 38 Leonard
- James H cigarmkr bds 67½ Tyler
- James H Mrs h 67½ Tyler
- John mach h 16 Pecousic av
- John condr StRy bds 140 Franklin
- John F emp HMfgCo bds r 729 Worthington
- John F steward ElksHome 311 State h do
- John I emp USA bds 78 Superior av Ind Orchd
- John J driver EngineCoNo9 h 153 Wilbraham av
- John J lab h r 729 Worthington
- John J emp USA h 31 Rutledge av
- John W rms (159) 786 State
- John W condr StRy bds 140 Franklin
- Julia Mrs bds 512 Chestnut
- Katherine tchr bds 315 Union
- Katherine clk 380 Main bds r 729 Worthington
- Katherine H h 315 Union
- Margaret clk bds r 729 Worthington
- Mary Mrs rem to Boston
- Mary E wid Michael h 140 Franklin
- Mary E Mrs bds 105 Belmont av
- Mildred K steno NETel&TelCo bds 31 Rutledge av
- Nellie bds 16 Pecousic av
- Patrick tobacco stripper rms 11 Hampden
- Pauline H steno 114 Broadway rms 199 Summer
- Theresa C emp 411 Main bds r 729 Worthington
- Walter A in USA res inq 105 Mill
- William D h 585 White
- William H emp USA bds r 729 Worthington
- William J physician 45 Main h 31 Avon pl

- Leone Bessie R Mrs bds 39 Granville
  - Gennaro grocer 48 Fremont h do
  - Giovanni B grocer 324 Water h 8 Banks pl
  - Salvatore porter 249 Bridge h 12 Banks pl
- Leonezzi Battista emp NEWCo h 119 Howard
- Leong Charlie laundry 360 Bridge rms do
- Leopoulos E G Co E G Leopoulos pres and treas Nicholas Leopoulos v pres Emanuel Leopoulos sec confectionery and fruit 2 and 254 Main
  - Emanuel mgr 2 Main rms 166 Carew
  - Eustratios G pres and treas E G Leopoulos Co 2 and 254 Main h 109 Carew
  - Nicholas v pres EGLeopoulosCo 254 Main bds 166 Carew
- Lepage Eva housekpr 17 Harriet
  - John B supt bldgs h 37 Bartlett av
  - Maria housekpr 17 Harriet
- Lepean Clara Mrs timekpr NEWCo rms 92 Spring
- Lepin Andre buffer h 5 Lyons Ind Orchd
- Lepine Manuel C lab bds 21 Patton
- Lepore Raffaele lab h 69 Wilcox
- Lepovetsky Jacob (Schwartz&LepovetskyCo) 450 Dwight h 19 Grosvenor
- Lepowetsky Harry bds 27 Morgan
  - Hyman (Steinberg&Lepowetsky) 634 North and grocer 27 Morgan h do
  - Meyer h 159 Sharon
  - Saul salesman h 103 Belle av
- Lepowetzky Samuel mach h 18 Osgood
- Lepper Oscar bricklayer h 192 Northampton av
- Lepretti Eugenio lab bds 28 Whitney pl
- Lerch Phillip emp 234 Main h 4 Massasoit
- Lerche Albert E druggist 325 Main h 210 St James av
  - Fred H mgr 325 Main bds 210 St James av
  - Gustave F clk 535 Belmont av h 17 Lyndale
  - Ilda E music tchr bds 263 Hancock
  - Rudolph W insp USA h 263 Hancock
- Lerner Louis h 38 Calhoun
- LeRoy Sherwood A elect bds 30 Athol
  - William elect h 30 Athol
- Leroy Dominic barber 148 Walnut rms 96 Pendleton av
  - Joseph rem to New York city
  - Pearl floorwoman 334 Main bds 20 Jefferson av
- Lescault Laura bds 138½ Main Ind Orchd
  - Marguerite wid Napoleon bds 138½ Main Ind Orchd
  - Napoleon mach h 138½ Main Ind Orchd
- Leshin Albert tailor emp 366 Main h 51 Morgan
- Leshure Willard P pres Hampden Corundum Wheel Co Brightwood h Derby Dingle
- LeSiege Gasper emp NEWCo h 350 N Main

"CERTIFIED" NATURAL ICE Look for the Yellow Wagon Springfield Ice Co. 47 DWIGHT ST. 195 ALDEN ST.

S. J. CORDNER CO. TELEPHONE RIVER 337 22 Taylor St. OPEN DAY AND NIGHT 425 St. James Av. GARAGE 20 Oak St.

Lesiuk Charles lab h 65 Sharon
Lesley Merwyn C parcel delivery 230½ Dwight h 34 Orange
Leslie Arthur E painter h 83 Summer
Charles H wood turner h 62 Hyde av
Douglas mach bds 12 Palm
Fred emp StRy rms 784 Worthington
Gladys W switchboard opr SProvCo bds 62 Hyde av
Judge Co Albert L Luby mgr publishers (24) 476 Main
Wells L rem to Woreester
Lesniewski Jan emp HMfgCo h 238 Sharon
L'Esperance David emp FRCo h 9 Quebec Ind Orchd
Fred emp JFDubour Parker Sixteen Acres bds do
Lesperance Fred M carp h 14 Howard pl
Less Samuel painter h 56 Orchard
Lessard Amedie emp MEnvCo h 39 Wendell av
Emma L Mrs janitress NETel&Tel Co h 39 Wendell av
Gedeon T ice dealer 212 Pendleton av h do
Joseph barber rms 83 Pearl
Raoul in USA res inq 212 Pendleton av
Lesser Morris baker h 91 Belle av
Lester DeWitt C tchr dancing h 20 Gordon
Edward J insp USA res Thompsonville Ct
Eugene F rem to Hazelton Pa
Eva waitress rms 19 Bliss
Geneva E Mrs bds 392 Union
Harry T engineer FRCo h 74 Sherman av
John J real estate 843 Chestnut h do
Marguerite N steno UnionTrustCo bds 121 Harvard
Marietta asst city library bds 87 Florence
Olive R clk FCorp bds 1525 State
Samuel R emp NEWCo h 1525 State
Thomas T mach h 289 Tyler
Watson J h 121 Harvard
Willa B Mrs rem to Buffalo N Y
William M v pres and gen'l mgr Loring-AxtellCo 338 Worthington h 121 Harvard
Willis G in USN res inq 20 Gordon
Lesure Ira W chauffeur ChasNash h 84 Keith
J F Mrs h 549 State
Lawrence emp SpfdBaggageTransfer bds 83 Main
Lizzie I wid Willis bds 83 Main
—see Leshure
Leszczynski Antoni tailor h 135 Franklin
Letellier Alexander D insp NEWCo bds 70 Grover
Elzear M truckman h 70 Grover
Emery N condr StRyCo h 29 Arch
Everest A insp USA res Holyoke
Fred L clk 535 Belmont av h 63 Hall
Rachel E supervisor NETel&TelCo res Mittineague
Letendre Adelard bds 96 Howard
Aime L J policeman h 58 Wilbraham av

Armand emp BSS&WCo bds 16 Phoenix
Arthur J motorman rms 103 Wilbraham av
Basile carp h 38 Rowland av
Louis brickmkr h 96 Howard
Urgede carp h 85 Clayton
Wilfred mech h 199 William
Letourneau Bertha emp FCorp bds 6 Hampden Ind Orchd
Homer P condr StRy h 15 Auburn
Lettelle George chauffeur rms 522 Worthington
Lettis George C emp KMCo bds 169 Oak Grove av
Letts William painter h 607 Main
LeVangie Joseph P carp h 145 Union
Levart Nathan tinsmith h 29 Willard av
Leveau Charles A carp h 23 Newbury
Levecque—see Bishop
Levell Celia emp NEWCo bds 93 Pendleton av
John H emp USA h 93 Pendleton av
Levenson Harry shoemaker 64 Harrison av h 250 Liberty
Leventhal Louis foreman 64 Ferry h 9 Goodrich
Zwindel grocer 100 Sharon h do
Levere Frank emp B&CH&TCo bds 89 Acushnet av
John watchman h 89 Acushnet av
Philip lab bds 89 Acushnet av
Levesque Catherine bds 118 Main Ind Orchd
Edith clk FRCo bds 122 Main Ind Orchd
Frank emp CVMfgCo h 118 Main Ind Orchd
Fred W foreman 216 Dwight bds 115 Berkshire Ind Orchd
George A clk 398 N Main bds 14 Alfred
Henri emp CVMfgCo h 50 Quebec Ind Orchd
Ida A steno NEWCo bds 122 Main Ind Orchd
J Ernest emp USA h 14 Alfred
John carp h 122 Main Ind Orchd
Joseph E mach rms 44 Central
Joseph H emp SpfdEconomyRugCo h 625 Main
Leo J clk B&A freight depot bds 118 Main Ind Orchd
Lucienne emp BMCo bds 14 Alfred
Simeon emp 41 Hampden h 115 Berkshire Ind Orchd
Thomas F supt SpfdToolCo h 325 Main Ind Orchd
Leveton Barney waiter h 62 Osgood
Levey William night opr CooleyHotel bds do
Levi Albert J sec treas and gen mgr The HadleyCo 432 Main h (5) 151 Sumner av
Jacob Mrs h 228 Sharon
Joseph (Levi&Sisitzky) 144 Eastern av bds (148) 786 State
& Sisitzky (Joseph Levi and Samuel Sisitzky) groceries and meats 144 Eastern av
Levin Aaron salesman 56 Taylor bds 94 Essex
Abraham tinsmith h 40 Morgan
Abraham peddler h 79 Belle av

The best authority on all branches of sport is THE UNION

POOLE DRY GOODS COMPANY Successor to W. D. Kinsman Co *Cloaks and Suits*
Main, Cor. Bridge, and Court Square Store, Main Cor. Court Square

Levin
Abraham (HomeOutfittingCo) (4) 5 Elm res inq 31 Saratoga
Abram mgr 1332 North h 3 Greenwood
Barnett h 96 Ferry
Charles in USA res inq 1311 North
David tailor 181 Main h 76 Linden
Eli peddler h 94 Essex
E Moses mgr HomeOutfittingCo (4) 5 Elm h 31 Saratoga
Ethel clk Magaziner'sModelBakery bds 38 Morgan
Etta clk 1156 North bds 94 Essex
Fannie wid Aaron h 78 Linden
Fannie wid Nathan h 38 Morgan
Harry peddler h 40 Morgan
Harry lab h 36 Morgan
Ida J bkkpr 495 Main bds 1311 North
Isaac h 1311 North
Jacob carp h 80 Massasoit
Jeanette steno 40 Napier bds 31 Saratoga
Joseph tailor h 89 N Main
Joseph mason h 159 Franklin
Joshua (HomeOutfittingCo) (4) 5 Elm rms 31 Saratoga
Louis painter h 19 Orchard
Louis emp VSGCo bds 78 Linden
Louis painter h 24 Morgan
Marion bkkpr 121 Main bds 1311 North
Max peddler h 93 Washburn
Max tailor h 74 Boylston
Max K h 64 Church
Meyer baker h 82 Belle av
Oscar sign painter rms 19 Orchard
Pauline saleswoman 334 Main bds 74 Boylston
Philip A chauffeur bds 44 Allendale
Philip A mach bds 78 Linden
Sadie clk NEWCo bds 19 Orchard
Samuel peddler h 44 Allendale
Samuel M men's furnishings 154 Main h 13 Morgan
Sydell clk 345 Main bds 19 Orchard
Sylvia clk 357 Main bds 1311 North
Thomas emp USA bds 34 Tyler
—see Lavin, Lavine and Levine

Levine Barnett dry goods peddler h r 21 Patton
Benjamin clk h 170 Orange
Benjamin pres and sec Bernard'sInc 428 Main bds 100 Whittier
Elsie bkkpr bds 25 Allendale
George clk FRCo bds 21 Patton
Harris peddler h 96 Sharon
Harry clk (811) 500 Main bds r 21 Patton
Irving S bkkpr (417) 356 Main bds 96 Sharon
Joseph draftsman USA rms 144 Franklin
Max I ins agt MetLifeInsCo h 94 Cass
Minnie wid Barney h 25 Allendale
Mollie Mrs grocer 126 Lowell h do
Morris painter h 126 Lowell
Morris emp 637½ North h 72½ Greenwood
Noah B clk USA bds 117 Florida
Rose clk 340 Main bds 96 Sharon
Rose Mrs grocer 351 Walnut h 9 Miller

Levine
Samuel confectionery 158 Sharon h do
Samuel com trav h 59 Newbury
Samuel Mrs saleswoman 334 Main h 59 Newbury
Sarah clk 72 Ferry bds 94 Essex
Sarah clk NEWCo bds 7 Birnie av
William emp B&A bds 25 Allendale
—see Lavin, Lavine and Levin

Levinson Joseph W real estate 14 Wellesley h do

LEVISON SIGMUND millinery 360 Main h 1030 Worthington—See p 183

Levitt Bella wid Samuel h 26 Tracy
David clk 984½ State bds 26 Tracy
Lena corsetmkr bds 26 Tracy
Marion waitress 361 Main bds 764 Carew

Levy Bertha rem to Los Angeles Cal
Edwin D printer h 127 Bristol
John A fruit peddler 11 Morgan h do
Louis tailor h 74 Congress

Lewandos French Dyeing & Cleansing Co 294 Bridge

Lewenczuk Joseph window cleaner h 140 Franklin
Kirylo Mrs h 79 Sharon
Michael mech h 70 Norwood

Lewington Ruth rem to New York city

Lewinski Wojciech mach bds 9 Lawe Ind Orchd

Lewinson Margaret opr bds 62 Sycamore
Minnie wid Isidor h 62 Sycamore
Siegfried mech bds 62 Sycamore

Lewis Abraham clk 370 Main h 48 Hebron
Albert clk 375 Main bds 69 Bradford
Albert clk 370 Main bds 48 Hebron
Albert T rem to W Spfd
Albin emp SProvCo h 54 Vine
Alexander H G insp USA h 24 Rochelle
Ann wid James h 54 Norfolk
Anna emp WmCarterCo bds 643½ Main
Arthur B men's furnishings 461 Main h 233 Forest Park av
Arthur J in USA res inq 139 King
Arthur T chauffeur h 54 Thomas

LEWIS BRECK S prop The Valley Press 58 Taylor bds 87 Garfield—See p 211

Burt A foreman HCWheelCo h 61 Ashley
Carolyn M tchr bds 30 Sterns ter

LEWIS CHARLES C CO THE I P Lewis pres I H Page Chicopee treas C A Bemis asst treas carriage and wagon makers' supplies iron steel etc 30 and 32 Lyman—See p 120

Charles K clk 479 Main h 188 Union
Christine L tchr HSCommerce h 101 Dartmouth
Clinton J emp USA h 447 Hancock
Daniel watchman h 2 Colton pl
David H h 18 Noel
Dewitt S clk NYNH&H bds 68Union
E Boise draftsman B&A h 54 Johnson
Edward B h 30 Revere
Edward C clk 331 Main h 27 Clifford

Our NEW WAREHOUSE is ideal for storing HOUSEHOLD GOODS. Modern, Fireproof, and Clean. ... ... Office, 315 BRIDGE STREET.

CENTRAL Storage Warehouse

OPPENHEIMER AND FIELD INSURANCE SERVICE
14 FORT STREET River 4500

Lewis
Edwin H clk 463 State bds 1130 do
Eliza wid James bds 721 Boston rd
Elizabeth O P tchr bds 37 Parkwood
Ella J Mrs rem to Brattleboro Vt
Enos B emp B&A bds 54 Johnson
Ethel E clk 902 Main bds 361 Belmont av
Eurlee laundress bds 121 Quincy
Eva J bds Round Hill
Evan J emp USA bds 455 Walnut
Everett W civil engineer h 9 Armory
Fannie A tchr h 322 Union
Francis bkkpr SpfdRepublican rms 45 Pearl
Francis Xavier emp FMWBCo h 62 Wilbraham av
Fred F chiropodist (502) 387 Main h 228 Oakland
Fred J draftsman (410) Municipal bdg h 8 Parkwood
Fred W rms 94 Pearl
Freda tel opr 391 Main bds 228 Oakland
George lab h 24 Hubbard av
George rms 903 State
George F clk USA h 17 Sumner ter
George M erecting engineer h 20 Portland
George S chief engineer NEWCo h 539 State
Grace bds 24 Ladd
Grace Mrs bds 11 Richelieu ct
Grace E tchr bds 408 St James av
Harold clk USA bds 363 Orange
Harriet E wid Joseph K bds 27 Medford
Harris salesman rms 280 Sumner av
Harry bds 224 Oakland
Harry emp UELCo h 26 Noel
Harry clk 370 Main bds 48 Hebron
Harry E hoseman EngineCoNo4 Walnut c High rms do
Harry G asst foreman USA h 361 Orange
Harry W clk MBCo h 19 Wareham
Helen steno bds 233 Forest Park av
Helen bds 30 Revere
Helen E tchr Howard st school res Westfield
Henry emp USA h 105 Willow
Henry driver h 133 Union
Henry P in USA res inq 233 Forest Park av
Henry V emp TheRepublican bds 45 Pearl
Herbert G insp USA h 361 Belmont av
Hilda Mrs h 69 Bradford
Howard N appraisal mgr 293 Bridge rms Cooley Hotel
Ida D wid George h 102 Yale
Irene P wid Charles C h 190 Long Hill
James A emp NEWCo h 201 Wilbraham av
James W elect h 54 Norfolk
Jerome J condr StRy h 61 Montmorenci
John H watchman h 142 Union
John J h 30 Arch
John J engineer MercyHospital bds do
John R com trav h 280 Dickinson

Lewis
John S asst supt JohnAMurphyCo bds 139 King
Julia A Mrs h 54 Loring
Kathryn A wid Charles V h 54 Thomas
Lester S cost engineer 499 Main h (9) 198 Central
Lucy M bkkpr 145 State bds 30 Revere
Mabel emp 134 Main bds 69 Bradford
Margaret wid John bds 31 Woodlawn
Margaret E bkkpr 24 Lyman bds 139 King
Marion B asst librarian Ind Orchd branch city library bds 15 Myrtle
Mary A tchr TechHighSchool h 7 Armory
Mary A wid John R h 139 King
Max rem to New Haven Ct
Meddie J salesman NatBiscuitCo 83 Warwick h 60 Foster
Neddie J emp Smith&Wesson h 36 Richelieu ct
Newton R far h 293 Belmont av
Peter lab h 121 Quincy
Raymond A in USA res inq 233 Forest Park av
Richard B grocer 420 St James av h 408 do
Robert E salesman 24 Lyman h 69 Massachusetts av
Robert H pres Harvey & Lewis Co 331 Main res Hartford Ct
Robert R emp MPEquipCo h 612 N Main
Robert W mgr ValleyPress h 87 Garfield
Rose knitter bds 66 Marble
Sarah Mrs bds 160 College
Seth A physician h 45 N Main
Thane E far h 999 Allen
Theodore G lawyer 423 Main rms 27 Bliss
Thomas h 11 Richelieu ct
Wilfred carp h Allen bey Sixteen Acre rd
William emp USA bds 11 Richelieu ct
William florist bds 388 N Main
William C mech h 40 Revere
William H civil engineer emp 16 Sanford res Westfield
William J insp USA h 728 Union
—see Louis
Lewitt Joseph (SpfdMillSupplyCo) 471 Worthington h 32 Bond
Ley Fred T treas Fred T Ley & Co Inc and v pres Napier Saw Works 495 Main h "Bonnie Brae" off Long Hill
LEY FRED T & CO INC Harold A Ley pres Leo L Ley v pres Fred T Ley clk and treas general contractors 495 Main—See p 77
Harold A pres Fred T Ley & Co Inc 495 Main h 259 Long Hill
Leo L v pres Fred T Ley & Co Inc 495 Main h 46 Randolph
Martha wid Frederick W h 269 Long Hill

ARE YOU GOING TO BUILD, BUY OR IMPROVE? IF SO, ASK US BEFORE GOING FURTHER— SEE EASTERN LAND TRUST
Open Saturdays until 9 p.m. M. V. CASS, Manager
Tel. River 7974 244 MAIN STREET

CHARLES HALL, Inc. Gas and Electric Fixture Contractors—Write for Estimates.

Leyden Edward J deputy sheriff and deputy U S marshal (332) 31 Elm h 86 Mapledell
Francis emp NEWCo rms 161 Main
Hattie F wid James A h 52 High
Henrietta Mrs rooming house 38 Seventh
James A in USA res inq 56 High
Teresa A clk MassMutLifeInsCo h 78 Charles
Leydon—see Lydon
Leyko Matthias clk 286 Sharon h (Q) 350 Chestnut
Leytham Arthur rem to Newark N J
John diesinker h 112 Maynard
Lezotte Arthur cabinetmkr h 121 Albemarle av
L'Heureux George emp USA bds 57 Abbe av
Philip emp G&BMfgCo h 57 Abbe av
Philip J emp G&BMfgCo bds 57 Abbe av
Sophronia bds 57 Abbe av
Liapis George lab bds 44 Greenwood
Libby Ben F clk BMCo bds 206 High
Carl E bds 206 High
Emma wid Frank E h 206 High
Goldie Mrs clk bds 10 Stebbins
M Ethel tchr HSCommerce bds 206 High
Stephen W lineman UELCo bds 67 Wilbraham rd
Libera Danielo emp FMWBCo h Edgemere rd
Liberatoro Liberato lab h 32 Loring
Peter clk 419 Chestnut res Agawam
Liberman Esther Mrs bds 74 Grenada ter
Liberto Antonio mech h 172 William
Giuseppe lab h 10 Whitney pl
Liberty Alphonse mech h Page blvd
Hall 592 North
Hights Pharmacy Raoul J Vezina prop 809 Liberty
Leo in U S Army
LIBERTY MUTUAL INSURANCE COMPANY Walter S Bucklin Boston pres Albert H Mowbray Boston v pres and actuary Charles T Conway Boston v pres Clark E Woodward Boston sec S Bruce Black treas Albert G Kochersperger res mgr (414) 293 Bridge—See p 143
Realty Trust (202) 317 Main
LIBERTY SHOE REPAIR SHOP (Joseph Wziatko and Walenty Wenglarz) shoemakers and repairers 342 Liberty
Street Branch Springfield Breweries Co Liberty c Charles
The apartment house 250-254 Liberty
Libow Bedding Co (JacobLibow) spring bed dealer 136 N Main
Jacob (LibowBeddingCo) 136 N Main h 45 Morgan
LIBRARY BUREAU H A Lyford mgr card and filing systems unit card and filing cabinets in wood and steel 310 Main—See p 189

Libreri Angelo lab h 738½ Main
Libucha Frank emp 41 Hampden h 4 Massasoit
Libuda Wincenty emp 16 Sanford res Chicopee
License Commissioners Board of (432) Municipal bdg 36 Court
Licht Morris baker h 141 Cass
Licker Louis peddler h 641 North
Licuori Angelo lab h 214 William
Liddle Jesse H teamster h 125 Greene
Liebel Frank waiter h 187 Johnson
Frank J emp FRCo h 92 Grover
Lieberman Abe clk 27 Hampden bds 720 Liberty
David peddler h 25 Linden
Louis O shoemaker 720 Liberty h do
Nathan shoemaker 144 Walnut h 73 Franklin
Liebricht Conrad waiter rms 95 Elliot
Liedholm Ellis emp MBCo rms 60 Avon pl
LIESON WILLIAM A mgr A E Martell Co (817) 387 Main h 44 Herman—See p 189
Life Underwriters Association of Western Massachusetts Frank M Kinney sec (609) 387 Main
Ligarski Stanislaw W ins agt h 6 Parker Ind Orchd
Ligela Nicholas emp MPEquipCo h (5) 525 Plainfield
Liggeon Robert R barber 122 Union h 14 Fremont
Liggett Louis K Co Frederick B Flittner mgr druggists 377-379 Main
Liggins Shirley J emp USA h 596 Union
Light Ellsworth E rem to Garden City R I
Ellsworth J insp USA h 45 Reed
Maude B clk MassMutLifeInsCo res Feeding Hills
Publishing Co Inc Mayme Hottin pres Alfred H Hottin treas and mgr printers 54 Taylor
Lightbody James S foreman BMCo h 219 N Main
Lightcap John P foreman HMfgCo h 1128 State
Lighton William gardener h 40 Congress
Ligotzky Stephen rem to New York city
Liguori Silvestro emp 32 Hampden bds 68 William
Likins Horace D asst mgr (527) 10 Broadway h 26 Florentine Gardens
Lilge Samuel emp HMfgCo bds 17 Wilbraham av
Lilja Anton emp NEWCo h 191 Hampshire Ind Orchd
Herman mach bds 90 Hampshire Ind Orchd
Hilma wid Frank G h 90 Hampshire Ind Orchd
Liljevall Carl R Rev pastor Swedish M E Church h 57 Bay
Lillian The apartment house 11 Donald
Lillie Dexter P pres and treas Dexter P Lillie Co Ind Orchd h 34 Cornell
LILLIE DEXTER P CO Dexter P Lillie pres and treas Lucien B Lillie asst treas L H Baker sec mfrs cotton waste Ind Orchd —See p 165

Springfield Ice Co. 47 DWIGHT ST. 195 ALDEN ST. "CERTIFIED" Natural Ice PROMPT, EFFICIENT SERVICE Tel. River 4184

S. J. CORDNER CO. **Oils, Gasoline and Grease** 22 Taylor St. 425 St. James Av. 20 Oak St.

Lillie

Lucien B asst treas Dexter P Lillie Co Ind Orchd h 36 Clarendon
Mercedes A bds 34 Cornell
Robert clk 393 Main rms 51 Horace
Lilliestrom Berger K rem to Pennsylvania
Lillis Alberta M wid John D h (4) 27 Wilbraham rd
Beatrice A wid Thomas bds 320 Hickory
Eva steno bds 27 Wilbraham rd
Jane E opr NETel&TelCo res Westfield
Thomas emp city h 389 Chicopee rd
Thomas J printer h 320 Hickory
Lilly George E foreman Smith&Wesson h 932 State
Lily The apartment house 164 College
Lim Ah prop NewEnglandRestaurant 800 State res inq do
Lincoln Alfred R instructor TechHigh School h 304 Union
Block 492-496 Mill
Carolyn H bds 92 Maple
LINCOLN CO THE Charles F Mann pres George W Bath v pres Flynt Lincoln treas and clk plumbing heating sheet metal work 24–28 Willow—See p 202
E Converse in Red Cross Service res inq 92 Maple
Flynt treas and clk The Lincoln Co 26 Willow res Longmeadow
Howard A in USA res inq 92 Maple
Milton W clk h 43 Wait
-Ray Mfg Co W L Buckland pres and treas Charles H Johnson v pres John L Krull sec wholesale mdse mail order supplies 216 Worthington
School 740 Chestnut
Sidney H in USA res inq 92 Maple
The apartment house 67 Bradford
The apartment house 85 Belle av
William A pres Spfd Safe Deposit and Trust Co 500 Main and treas U E L Co 73 State h 92 Maple
Lincourt Eugene teamster h 17 Franklin
Lind Andrew G mech h 69 Wilbraham rd
Axel F foreman NEWCo h 59 Centre
Oscar A mach h 23 Raymond av
Lindberg August h 171 College
Berger in U S Army
Esther W emp BMCo bds 55 Hayden
Ingeborg clk (507) 500 Main bds 70 Mooreland av
John emp HMfgCo h 32 Mason
Sophie wid August J h 55 Hayden
LINDE AIR PRODUCTS CO oxygen in cylinders Napier n Armory —See p 59
Lindeborg Erik G mech h 47 Windsor
Lindelow Carl rem to Boston
Linden Supply Co Frank J Burns prop auto supplies 359 Chestnut
The apartment house 46 Linden
Linder Eugene E prop Linder's Utility Shop 217 N Main and Linder's Brightwood Market 221 do h 21 Waverly

Linder's

Linder's Brightwood Market Eugene E Linder prop 221 N Main
LINDER'S UTILITY SHOP Eugene E Linder prop variety store 217 N Main
Linderman George h (3) 26 High
Lindfors John molder h 137 N Main
Lindgren Gustav A rem to New Haven Ct
John A mach h 106 Albemarle av
Lindh Emil auto builder h 70 York
Lindley Charles W sales mgr 54 Willow h 306 Union
Lindmark Charles A emp NatEquipCo h 528 N Main
Lindner Anna housekpr 74 Fairfield
Charles L mech h 24 High
Edward rem to W Spfd
Henry grinder BBNoteCo h 310 Allen
Lindquist Carl E driver h 25 Margaret
Carl J clk 92 Eastern av h 158 College
Ellen F clk 392 Main bds 41 Churchill
Emil A fireman B&M h 329 Franklin
Frances bkkpr BMCo rms 36 Arch
George W chauffeur h 176 College
Gustave emp BMachToolCo bds 339 Wilbraham rd
Henry E com trav h 18 Burton
Laura C steno (309) 387 Main res Hartford Ct
Marie E dressmkr rms 36 Arch
Norman A emp HMfgCo h 101 College
Olga M housekpr 41 Churchill
Paul P rms 46 Bradford
Philip rms 46 Bradford
Walter pressfeeder Loring-AxtellCo rms 221 Worthington
Lindroth Otto rem to Connecticut
Lindsay Albert E fireman B&A h 25 Thomas
David clk B&A bds 909A State
Eliza wid William bds 180 Union
Harris h 17 Beaumont
Harry B h 20 Bradford
Isabella wid William h 284 Main Ind Orchd
Mary E clk MassMutLifeInsCo bds 909A State
Robert in USA res inq 284 Main Ind Orchd
William cabinetmkr h 909A State
Lindsey Emily C wid James F bds 332 Dickinson
Frank J corset cutter h 59 High
J Arthur barber h 32B Bradford
Lindstrom Einar A draftsman bds 86 Sunapee
Jennie Mrs fitter emp 419 Main res E Longmeadow
Powell emp NatEquipCo rms 51 Sheldon
Lindwall Carl Mrs h 193 Pendleton av
Linehan John J emp SFCo h 35 Central
John J emp TaitBros h 10 Wendell av
Thomas emp FRCo h 22 Greenwich
Timothy J stone mason h 22 Birnie av
—see Lennehan and Linnehan

All the News When It IS News in the **Springfield Union**

POOLE DRY GOODS COMPANY Successor to W. D. Kinsman Co.
Main, Cor. Bridge, and Court Square Store, Main Cor. Court Square
Millinery and Draperies

Lines Florence emp DrWWBroga bds 711 Union
Mabel M bds 711 Union
Priscilla L Mrs h 60 Belmont av
Timothy J cook h 711 Union
—see Lynes and Lyons
Ling Maude saleswoman 345 Main bds 25 Worcester
Viola J Mrs h 29 Auburn
Linhares John A emp JWS&SOCo h 97 Spring
Link Clarence H clk B&A freight depot bds 52 Pearl
Clarence H Mrs clk B&A freight depot bds 52 Pearl
William emp HMfgCo h 298 Worcester Ind Orchd
Linke Fred R pres James McKinnon Co (20) 257 Main res W Spfd
Linnane Frances E clk USA bds 690 Worthington
John F bds 690 Worthington
John J emp city h 690 Worthington
Margaret E clk bds 690 Worthington
Mary J clk bds 690 Worthington
Linnean Walter B clk 328 Main rms 20 School
Linnehan Cornelius emp MDRollCo h 240 Main Ind Orchd
Daniel fireman h 12 Holyoke
Elizabeth clk 357 Main bds 34 Ashley
Frank emp BMCo rms 77F Main
Helen clk PPaperCo res Holyoke
James A forester bds 128 Patton
James P foreman SP&BCo h 105 Westford av
Jeremiah J meat market 36 Ashley bds 34 do
John A bds 128 Patton
Julia wid John h 128 Patton
May A h 34 Ashley
Michael in USA res inq 240 Main Ind Orchd
Timothy J emp HMfgCo bds 128 Patton
—see Lennehan and Linehan
Linnell The apartment house 106 Chestnut
Linquist—see Lindquist
Linscott Robert H clk 457 State h 41 Greene
Linskey Patrick car insp B&M h 5 Butler
Linsky Louis clk 422 Main bds 290 Sumner av
Linsley—see Lindsey
Linton David D mgr 799 Main h 26 Palmer av
George H polisher h end Commonwealth av
James polisher h 324 Oakland
Lion Building 161 Main
The apartments 161 Main
Lios John emp NEWCo h 3 Douglas
Lipman Benjamin tailor 14 E Court h 38 Jefferson av
Bessie Mrs emp TheWoman'sShop rms 599 Main
Liporati Antonio lab h 926 Main
Lipovsky Julius (StarBottlingWorks) 105 Sharon bds 63 Church
Max (StarBottlingWorks) 105 Sharon h 63 Church
Lips Caroline R wid Henry h 45 Florida

Lipshitz Herman shoemaker 426 Plainfield bds 103 Lowell
John h 17 Sheldon
Morris peddler h 103 Lowell
Lipski Charles emp 123 Carew h 53 Webster
Stanley tailor bds 39 Falmouth av Ind Orchd
Lipsky Antoni tailor 64 Worthington h 5 Birnie av
Lisk Mary M steno B&CH&TCo bds 46 Locust
Paul J emp 640 Main rms 94 Walnut
Lisowski Joseph W emp VictorSawWks rms 470 N Main
Liss Myer h 15 Lenox
Listwon John lab h 197 Ferry
LITCH ARTHUR L express and trucking Fort c Water h 34 Florence —See p 99
Elmer D emp ALLitch h 89 Cedar
J Earl emp ALLitch rms 26 Woodside ter
M Luther driver TruckNo3 h 146 Belmont av
Litchard Corydon K student bds 15 Temple
Donald B in USN res inq 15 Temple
Martin K mgr 31 Harrison av h 15 Temple
Litchfield Arthur W rem to Hartford Ct
Herbert adv clk TheRepublican bds 98 Elliot
Wilford J (Litchfield's Magazine Agency and Gift Shop) 356 Main h 62 Avon pl
LITCHFIELD'S MAGAZINE AGENCY AND GIFT SHOP (Wilford J Litchfield) magazine subscriptions, gifts and greeting cards 356 Main
Litelli Antonio lab h 39 Wilcox
Litinew Eliza h 25 Charter
Litman Charles emp RoyalLunch bds 82 Linden
Hyman emp RoyalMetalWorks bds 82 Linden
Mary dressmkr bds 82 Linden
Max prop Springfield Radiator and Auto Metal Wks 10 Cross h 82 Linden
LITMAN MORRIS prop Royal Metal Works 424 Worthington h 58 Linden—See p 29
Litomer Jacob h 73 Belle av
Little Anna M clk FRCo bds 63 Commonwealth av
Catherine C Mrs bds 670 Carew
Edith L asst city library h 108 Byers
Edward mech rms 491 Worthington
Edward B h 329 Eastern av
Frank H clk StRy res W Spfd
Fred mech bds 122 Cambridge
George emp HMfgCo bds 122 Cambridge
Gertrude F steno city treasurer's office 36 Court bds 342 Wilbraham rd
"LITTLE GIANT" EXPANSION SCREW SLEEVES Stannard Manufacturing Co mfrs 379 Allen—See p 167
Harold service truck driver 153 Chestnut bds 63 Commonwealth av

FURNITURE STORED, PACKED AND SHIPPED TO ALL PARTS OF THE WORLD. Office, 315 BRIDGE STREET.
CENTRAL Storage Warehouse

OPPENHEIMER AND FIELD Sp. Fire & Marine
14 FORT STREET River 4500 Local Agents

Little
Harriet Lane Mrs bkkpr (616) 387 Main bds 55 Leete
Harry L bkkpr FCorp h 342 Wilbraham rd
Hillman steamfitter rms 83 Pearl
Joseph L emp BayStateElevatorWks h 55 Talcott av
Josephine P asst Memorial Square branch City Library rms 50 Foster
Mary B h 342 Wilbraham rd
Mary K Mrs h 122 Cambridge
Mildred H clk MassMutLifeInsCo bds 342 Wilbraham rd
Norman B railway mail clk h 76 Pomona
Robert ins agt h 63 Commonwealth av
Robert L h 23 Oak
Sadie emp 491 Hancock bds do
S Louise emp 34 Harrison av bds 342 Wilbraham rd
Littlefield Arthur mach 151 Bridge bds 50 Franklin
Arthur E blacksmith 222 Hancock h 284 Walnut
Austin Ray in USN res inq 284 Walnut
Austin Ray Mrs cashier 391 Main h 284 Walnut
Chloe C nurse bds 59 Kenwood Park
Edgar A lieut police Ind Orchd h 559 Dickinson
Harold elect UELCo bds 50 Franklin
Ivory S rms 150 Northampton av
Marion opr NETel&TelCo rms 150 Northampton av
Solon A trainman B&M h 50 Franklin
William emp USA bds 31 Water
Littlejohn Thomas emp Smith&Wesson h 23 Newbury
Littman Nellie wid Isaac h 159 Sharon
Litwak George emp SpfdPublicMarket h 967 North
Liucci Pasquale lab h 5 Union
Liuccio Angelo lab h 9 Loring
Livanes Thomas G emp HotelKimball rms 80 Spring
Livermore Carleton P asst purchasing agt Smith&Wesson h 90 Thompson
Howard Jerome solicitor (220) 374 Main h (8) 147 Sumner av
Mary A wid Emery rem to Newport R I
Livernois Laurent rem to Malone N Y
Livi August F tailor 160 Main Ind Orchd h do
Livingston Carlos S buffer bds 805 Main
Duncan emp HMfgCo h 51 Windsor
Frank L carp h 136 College
Frank W carpenter 136 College h do
Frank W rms (26) 786 State
Fred W mach h 42 Alden
Geanie emp Loring-AxtellCo bds 51 Windsor
Helen M bds 69 Cedar
Isabel Mrs saleswoman 357 Main h 42 Alden
James O carp h 136 College
James W asst sec Y M C A h 70 Pynchon

Livingston
John R clk FRCo h 94 Pearl
Marion B steno SETCo bds 136 College
Mary W Mrs h 70 Pynchon
Monroe C painter h 805 Main
Raymond W mech h 42 Alden
William J emp USA h 104 Central
Livingstone Frank M with WalterW Eaton&CoInc (714) 318 Main h 61 Ventura
Laura E wid Duncan R h 28 Clarendon
Leslie H painter USA h 409 Central
William foreman CBWireWks h 18 Benton pl
Lizak Paul emp FCorp bds 30 Bay Ind Orchd
Lizotte Ernesto lab rms 19 E Court
Ethel E emp BPaperCo bds 152 Maynard
Letitia sec and treas Fleurette Inc 297 Bridge h 2 Salem
Rose M supervisor NETel&TelCo bds 152 Maynard
Victor salesman 52 Taylor h 152 Maynard
Ljunggren Borrner mech bds 84 Lebanon
Nils mech h 84 Lebanon
Lloyd Caroline L bds 28 Buckingham
Catherine wid Michael W h 180 Pendleton av
Catherine M nurse bds 180 Pendleton av
Frank H Mrs h 28 Buckingham
Fred C chef h 27 Summer
George W mach h 522 Worthington
Harry R asst news mgr TheRepublican h 25 Vassar
Henry W treas Wyckoff&LloydCo 19 Worthington bds 28 Buckingham
Julia E bkkpr bds 15 Churchill
Lucy E wid Myron M bds 25 Vassar
Thomas H clk 325 Main h 226 Pearl
Thomas H asst supt Wyckoff&LloydCo h 306 St James av
William H rem to Boston
Loar William C C S practitioner (211) 21 Besse pl h 92 Buckingham
Loasby Alice G nurse SpfdHospital bds do
Lobe Hattie Mrs h 62 Congress
Loberenz Herman emp BMCo h 327 N Main
Lobes Antonio janitor CityLibrary h 77 Quincy
Local Board of Exemption Division No1 37 Elm No2 (33) 476 Main No3 (1008) 387 Main
Locco Giuseppe lab h 13 William
Loch Henry I mach h 404 Armory
Locher Alexander bds 24 Murray Hill av
John A master mech B&M h 24 Murray Hill av
Lochridge Elbert E chief engineer water dept h 500 Belmont av
Lockary John emp HMfgCo bds 149 State
Locke Charles R emp VSGCo h 58 Jefferson av
Edgar J tinsmith bds 86 Melrose
Emory C rem to Chicopee
Fred J in U S Army
James mach rms 39 Sargeant

LET US HANDLE YOUR INSURANCE. WE KNOW HOW, AND SELL ALL KINDS—— SEE EASTERN LAND TRUST
Open Saturdays until 9 p.m. M.V. CASS, Manager
Tel. River 7974 244 MAIN STREET

CHARLES HALL, Inc. Hotel, Restaurant and Bar Supplies in China, Glass, and Silver.

Katherine nurse 700 State bds do
Louise bkkpr Holyoke bds 58 Jefferson av
Lydia M bds 22 Pineywoods av
Osmund J emp NEWCo h 86 Melrose
Walter M (Hawley&Locke) (16) 381 Main and treas HavaLunchInc 115-119 Worthington h 41 Chase av
Wilbur emp 41 Hampden bds 528 N Main
Lockhart Fred E insp USA h 11 Ventura
James P dentist (36) 423 Main h (6) 6 Sumner av
William F emp BMCo h 522 N Main
Lockwood Alfred L cutler and grinder 88 Bay h do
Arthur L foreman TheRepublican h 46 Ranney
Brower E v pres and mgr Pomeroy-Williams Co 340 Bridge h 23 Pearl st pl
Carl F emp NEWCo h 7 Holland rd
Eveline S wid Hiram bds 471 Chestnut
Hamlin E condr B&M h 87 Elliot
Ira emp city h 24 Vine
John H Rev bds Nayasset Club
Lillian M clk PPubCo bds 88 Bay
Martha M Mrs h 569 State
LOCOMOBILE MOTOR CARS Stoddard Motor Car Co distributors 461-463 Worthington—See p 13
Lodi Alessandro emp MEnvCoDiv h 18 Gardner
Cesare lab h 11 Alert
Guido emp T-PACo h 50 Genesee
Joseph H real estate and ins 402 Water h do
Mario lab bds 60 Summer
Mary Mrs h 76 Central
Ugo lab h 7 Armory st ct
Lodigiani Giani rms 81 Eastern av
Lodigianni Gerolamo lab bds 13 Lombard
Loeb Henry 2d v pres MassMutLifeIns Co h 108 Florida
Loeffler James H mgr 125 Dwight h 425 Sumner av
Joseph clk HMfgCo rms 102 Wilbraham rd
Loetzer Rose E tchr domestic science 182 Central bds do
Lofgren August emp HMfgCo h 125 College
Loft John E draftsman emp (420) 310 Main h 161 Sumner av
William supt StRy h 36 Belvidere av
Logan Alfred S porter 361 Main res W Spfd
Cecelia emp UBCo rms 674 Main
Joseph A in U S Army
William emp USA rms 614 Main
Logerstrom—see Lagerstrom
Logren Oscar with SalvationArmy bds 11 Central
Lohan John N emp HMfgCo h 531 Armory
Michael toolmkr h 256 Tyler
Thomas J ironwkr bds 26 Wolcott
Lohnes Violet P buyer 392 Main rms 151 Maple

Lohr Albert F drug clk 85 Wilbraham rd h 9 Gunn sq
Loiseau Albert J emp SICo h 47 Shillingford
Loiselle Alfred emp NEWCo bds 418 N Main
Ulric A rem to Bridgeport Ct
Loizeaux William S emp USA h 57 Horace
Loizzio Francesco emp city h 90 Margaret
Pasquale emp UBCo h 90 Margaret
Pasquale painter h 255 Pecousic av
Lokay John emp VNMToolCo h 14 Birnie av
Lokedes George waiter h 128 Main
Loles John porter h 591 North
Loll John emp BijouTheatre rms 62 Sorrento
Lolos Peter emp NEWCo h 279 Chicopee rd
Speros emp NEWCo h 285 Chicopee rd
Lombard Alice M clk UELCo rms 653 State
Charles W emp 381 Main bds 48 Mason
Edward M real estate 76 Magnolia ter h do
Eldridge Mrs h 8 Randall av
Elgie D com trav h 19 Warner
Elizabeth Mrs bds 16 Glendell ter
Elliott F carp h 20 Johnson
Frederick B elect bds 76 Magnolia ter
George E emp KibbeBrosCo h Nason
Grace E steno G&BMfgCo bds 94 Walnut
Jennie S chief clk office overseers of poor h 35 High
Manda W wid Charles H h 5 Clifton av
Marjorie F bds 20 Johnson
Maude I Mrs h 48 Mason
Otis M watchmkr 539 Main h 111 Kensington av
Pasquale emp UELCo bds 369 Water
Paul I lawyer (334) 31 Elm bds 76 Magnolia ter
LOMBARD RALPH E real estate and insurance (334) 31 Elm bds 76 Magnolia ter—See p 225
Ralph S draftsman FRCo bds 48 Mason
Stanley S mech h 278 Plumtree rd
Truman L asst cashier ArmourCo bds 63 King
Winthrop K jr sec and treas The A J Lane Co 112 Gardner h 16 Glendell ter
Lombardi Pietro baker h 39 Mechanic
Lombardo Francesco mech h 87 Margaret
Rachela Mrs h 87 Margaret
Lombra Hazel E bkkpr 200 Franklin res W Spfd
Mary L Mrs nurse bds 14 Maple
Lomme Carl emp MBCo h 83 Pine
Eva B emp 357 Main bds 29 Allendale
Henry painter emp 411 Main h 29 Cedar

"CERTIFIED" NATURAL ICE Best for Refrigeration Pure and Wholesome Springfield Ice Co. 47 DWIGHT ST. 195 ALDEN ST.

S. J. CORDNER CO. Columbia Igniter Batteries ALWAYS ON HAND 22 Taylor St. 425 St. James Av. 20 Oak St.

Lomonaco Filippo lab bds 76 Norwood
Loncrini Eugenio h 69 Knox
Loncto Amelia wid Fred bds 168 N Main
 Charles E polisher NEWCo h 81 Lebanon
 Edward printer 76 Willow h 135 William
 Emma opr bds 50 Montmorenci
 Fred J polisher h 81 Lebanon
 Helen opr bds 50 Montmorenci
 Joseph J rem to C Falls
 Madeline emp WmCarterCo bds 135 William
 Marian emp WmCarterCo bds 135 William
 Moses foreman PPaperCo h 1666 North
 Philip emp PPaperCo h 42 Montmorenci
 —see Lanctot
Londergan Henry R elect bds 140 Johnson
 John M painter h 140 Johnson
 Thomas F insp USA h 53 Hollywood
 William E emp PO res Northampton
 Winifred emp SAircraftCorp bds 176 Abbe av
Londerville Wilbur B emp SAircraftCorp bds 104 N Main
Londigan Josephine G Mrs rms 38½ Harrison av
Londigon James cigarmkr emp MHBarnett rms 217 Worthington
Londin Morris peddler h 217 Sharon
London Israel groceries 271 Oakland h 298 do
LONDON LANCASHIRE INDEMNITY CO OF AMERICA William C Rollins gen agt (305) 168 Bridge—See p 133
 William J A mech engineer h 70 Grenada ter
Lonergan Edna L bds 92 Johnson
 Edward clk bds 44 Webster
 Ethel bds 92 Johnson
 Frank E painter h 92 Johnson
 George W railway mail clk h 14 Clifton av
 John emp CBWireWks bds 39 Webster
 John J wirewkr bds 117 Jefferson av
 Patrick in USA res inq 44 Webster
 Thomas lab h 117 Jefferson av
 Thomas J porter 16 Lyman bds 44 Webster
 William F patrolman h 24 Dresden
Loney James emp VSGCo h 41 Prospect ter
Long Adelbert J bds 35 Underwood
 Arthur in USA res inq 35 Underwood
 Arthur E floor walker 357 Main h 31 Rupert
 Bert emp USA bds 25 Greenwich
 Catherine rem to Holyoke
 Charles L lawyer and judge of probate court Hall of Records 55 Elm h 42 Pearl
 Charles T in USN res inq 639 Sumner av
 Clifton A in USA res inq 45 Magazine
 Daniel J policeman h 16 Goodrich

 David B painter h 26 Queen
 David J painter bds 26 Queen
 Dennis emp city h 112 Essex
 Earl J real estate h 73 Spring
 Edward motorman h 35 Underwood
 Edward J bds 103 Spring
 Elva clk 345 Main bds 103 Spring
 Emily wid George W h 25 Greenwich
 Estella clk ThirdNatBank bds 30 Lester
 Frank clk 211 Worthington bds 25 Greenwich
 Gaylord R in USA res inq 31 Rupert
 George E foreman h 30 Lester
 George F clk G&BMfgCo bds 639 Sumner av
 Harry in USA res inq 45 Magazine
 Herman T in USA res inq 45 Magazine
 Irene G h 69 Monroe
 James A mech h 117 High
 James D bds 639 Sumner av
 Jane wid Henry J h 45 Magazine
 Johanna Mrs bds 39 Hubbard av
 Johanna wid Michael h 492 Worthington
 John emp city bds 110 Franklin
 John B bds 492 Worthington
 John E clk HotelWorthy h (1) 71 Pecousic av
 John J foreman HMfgCo res N Wilbraham
 John J policeman h 21 Home
 John R mech h 407 Armory
 Joseph B emp 123 Carew h 492 Worthington
 Josephine emp MEnvCo bds 492 Worthington
 Katherine T teacher music bds 639 Sumner av
 Leslie A real estate (1) 43 Magazine h do
 Louis A foreman rms 19 Mattoon
 Mary clk USA bds 83 Prospect
 Mary wid Michael bds 125 Massasoit
 Mary A wid Henry E h 72 Court
 Mary G wid William A tailor emp 346 Main h 176 College
 May bds 183 Berkshire Ind Orchd
 Michael J emp 220 Franklin bds 125 Massasoit
 Patrick J salesman G&BMfgCo h 639 Sumner av
 Patrick J emp NEWCo h 67 Grover
 Robert clk h 470 Chestnut
 Roy G real estate (200) 264 Main h 45 Magazine
 Roy J in U S Army
 Theresa B steno (805) 500 Main res Thompsonville Ct
 Thomas emp B&M h 24 Tenth
 Thomas emp WmCarterCo h 36 Margerie
 Thomas F h 92 Bridge
 Timothy emp B&M bds 138 Greenwood
 Walter H rem to Chicopee
Longden Elmer emp HFCCo h 156 Main Ind Orchd
 Grace A clk bds 338 Wilbraham rd
 Marsden W chief clk 357 Main bds 51 Sargeant

THE UNION has full Associated Press Service Morning, Evening and Sunday.

POOLE DRY GOODS COMPANY Successor to W. D. Kinsman Co. *Underwear and Hosiery*
Main, Cor. Bridge, and Court Square Store, Main Cor. Court Square

Longden
Matthew emp NEWCo h 338 Wilbraham rd
Longe Charles carp h 54 Benton
John lab h 95 Quincy
Sadie carder bds 95 Quincy
Longeway Charles A foreman SpfdAuto Co h 139 Dickinson
James A h 29 Arch
Longien Wajniewicz lab bds 95 Parker Ind Orchd
Longley Harriet M wid John W bds 471 Chestnut
Longmore Mary L Mrs clk 392 Main bds 59 Dawes
Longo Carmine lab h r 87½ Margaret
Cosimo emp UELCo h 346 Water
Giuseppe music teacher 88½ William h do
Vincenzo lab h 204 William
Longone Francesco peddler h 76 Washburn
Vincenzo lab h 346 Water
—see Langone
Longstreet M Agnes Mrs clk 419 Main rms 124 Northampton av
Longtin Arthur L h 218 Pearl
M Bernadette clk ThirdNatBank bds 218 Pearl
Zephy C bds 10 Douglas
Zephy H emp StRy h 28 Donald
Longtine Edward emp NEWCo bds 19 Summit
Edward J emp NEWCo h 474 Liberty
Thomas H emp FRCo h 19 Summit
Longueuil Guy mach h 12 Sheldon
Isabelle housekpr 22 Plymouth
John T cabinetmkr h 1534 North
Percy J emp AGS&Bros bds 12 Eagle
Roy S emp SProvCo h 499 N Main
Walter C emp AGS&Bros bds 1534 North
Longway—see Langway
Longwell James blksmith h 14 Vinton
James M elect h 19 Belgrade pl
Loomis Arthur C with FTLey&CoInc bds 208 Orange
Arthur W emp USA h 26 Greene
Birdie T wid Charles K h 96 Marion
Bradner S emp HMfgCo h 125 College
Charles guard NEWCo h 20 Birnie av
Charles emp USA h 16 Montpelier
Charles R salesman 346 Main h 58 Princeton
Clifford W shipping clk 538 Main h 62 Somerset
Dan A (ElectricVehicleCo) 27 Park h 14 Riverview ter
Dwight (DwightLoomis&Co) 21 Railroad h 727 State
Dwight & Co (Dwight and Paul H Loomis) leaf tobacco 21 Railroad
Earl clk 385 Liberty bds 208 Orange
Edward F in U S Army
Emogene C wid Charles W h 8 Terrence
Etta J emp MEnvCoDiv bds 414 Hancock
Forest M engraver bds 21 Catharine
Frank E emp USA h 364 Belmont av

Loomis
Frank S mach h 414 Hancock
Greta E nurse SpfdHospital bds do
Harry E h 791 Worthington
Hattie J steno (301) 274 Main bds 8 Terrence
Herbert L emp NEWCo bds 59 Walnut
Idella wid Frank bds 414 Hancock
James L in USA res inq 96 Marion
John R overseer Thompsonville Ct h 208 Orange
Katherine M wid Charles L nurse 10 Temple bds do
Laura milliner rms 19 Bliss
Lyman S rem to Syracuse N Y
Maro A emp Smith&Wesson h 306 Union
Mary wid Robert rem to Suffield Ct
Paul H (DwightLoomis&Co) 21 Railroad h 55 Marengo Park
Philip B (ElectricVehicleCo) 27 Park bds 25 Thompson
Sadie A wid Merrill A h 21 Catharine
Walter E engineer h 45 Berkshire Ind Orchd
Wilfred R clk PO h 573 State
—see Lumis
Loomos George K (EliteConfectionery Co) 126 State h 75 Saratoga
Loon Pond Pavilion Boston rd n Pasco rd
Loonen Patrick h 280 Hancock
Looney Anna G bkkpr bds 96 Union
Daniel P in USA res inq 11 Maynard
Hanora wid William h 20 Cleveland
Helen T h 96 Union
John J bkkpr 143 Main h 45 Bartlett av
May A buyer FWWoolworthCo bds 14 Prospect
Nonie A clk 37 Elm bds 20 Cleveland
William C postal clk h 580 Carew
Loorem Francis W in USA res inq 19 Portland
Josephine C emp BPaperCo bds 19 Portland
Thomas F painter 19 Portland h do
Loos Ernest W toolmkr bds 27 King
Henry emp B&B bds 27 King
Julius emp BMCo bds 27 King
Margaret wid John A h 27 King
Loose Theron L rem to Canton Ohio
-Wiles Biscuit Co Atlantic av
Lopapa Giovanni emp NEWCo h 38 Norwood
Lopardo Andrew pres and mgr Itala Printing and Publishing Co 193 Chestnut h 30 Broad
Gaetano lab h 375 Water
Nicola lab h 186 William
Rose C bds 30 Broad
Silvio in USA res inq 30 Broad
Vincenzo lab bds 341 Water
Lopenzo Alfonso lab h 21 Gardner
Loper Arthur C in USA res inq (8) 25 White
Frederick in USN res inq (8) 25 White
William J h (8) 25 White
William J jr in USA res inq (8) 25 White
Lor Alfred F salesman h 1098 State

CENTRAL Storage Warehouse
FORWARDERS of Household Goods to all Western Points at Reduced Rates.
Office, 315 BRIDGE STREET

OPPENHEIMER AND FIELD INSURANCE
14 FORT STREET River 4500 Fire—Accident—Auto

Lorange Rose J Mrs h 285 Central
Loranger Fred emp 32 Liberty h 75 Bond
Louis J Mrs h 61 Milton Ind Orchd
Lord Clarence D emp USA bds 53 Princeton
Delia D tchr bds 133 Catharine
Edward H emp HMfgCo h 39 Willard av
Ernest M grocer 35 Pleasant h 37 Lebanon
Eugene A emp JADaigle bds 292 Main Ind Orchd
Fred L lab rms 57 Bliss
George J clk SProvCo res W Spfd
John H h 133 Catharine
Lida Mrs bds 292 Main Ind Orchd
Lizzie M bds 133 Catharine
Sarah Mrs emp 346 Main res W Spfd
Walter F in U S Army
William A motorman h (6) 152C N Main
William E condr StRy h 21 Central
William S emp Smith&Wesson h 54 Saratoga
L'Orefice Gaetano lab bds 8 Union
Lorenia The apartment house 1081 to 1085 Worthington
Lorensen Jesse emp water dept bds 55 Lebanon
Lorenzatti Giacinto lab h 223 Summer
Lorenzi Ulysses J treas Poli'sPalace rms Y M C A
Lorette John B emp NEWCo h 193 Tyler
Lorimer Amelia T wid George h 31 Princeton
George H emp (717) 387 Main res Chicopee
James E elect NEWCo h 31 Princeton
John I dyer h Athol
LORING-AXTELL CO Irving H Page C Falls pres William M Lester v pres and gen mgr Howard S Williams Longmeadow treas general printers 338 Worthington—See p 211
George P com trav 245 Chestnut h 91 Whittier
Grover mach bds 812 Main
Hall apartment house 714 Main and 7-11 Loring
Henry C emp water dept bds 1372 North
John A h 10 Sumner av
Myrtle clk bds 25 Margaret
St A M E Church 37 Loring
Violette I tchr bds 184 Bowdoin
Lorraine Pierre L Mrs h (1) 508 N Main
The apartment house 80-84 Spring
Losapio Matteo barber and billiards 341 Armory h 588 Liberty
Losee George F photographer h 116 Berkshire Ind Orchd
Losty Julia opr NETel&TelCo res Holyoke
Lotas Thomas emp FRCo h 73 Monroe
Lothrop Clifford W emp FRCo h 116 Carew
Cummings L h 31 Westminster
Harry M draftsman KMCo h 1119 State
Lotridge John C clk B&A h 24 Allendale
Lotscher Edna emp IOCo bds 31 Worcester Ind Orchd

Lott Oscar C bds 1716 North
Lotterman Louis R emp B&A h 43 Morgan
Lotti Antonio lab h 30 Loring
Lotwin Abe S in U S Army
Harry emp SProvCo rms 63 N Main
Lotz George W emp USA h 283 Eastern av
Winifred rem to New York
Loucey Mabel clk bds (3) 11 Loring
Loud Benjamin emp BMfgA h 203 Allen
Hattie E Mrs dressmkr h 203 Allen
Lorenzo A field engineer NETel&Tel Co bds 177 Chestnut
Mary E prin Open Air school bds 27 Jefferson av
Louden John J in U S Army
Loudenslager Richard W emp 32 Hampden h 57 Walden
Lougee Charles T emp 315 King bds do
George H salesman CFAdamsCo h (2) 37 White
Henry M motorman h 191 Wilbraham av
John F emp 315 King h 53 Wilbraham av
LOUGEE JOHN F carpenter and builder 315 King h do—See p 58
Willis E carp emp 315 King h 345 do
Lougharan Bartholomew F violin repairer (203) 525 Main h do
Michael W driver 36 Lyman h 20 Summit
Loughlin James P emp SpfdPublic Market rms 614 Main
James P Mrs rms 614 Main
John drop forger h 14 Demond
John boilermkr h 38 Armory
William rem to Hartford Ct
—see Laughlin
Loughran Ellen A wid John h 306 Union
Louis Bros Co (CharlesWLouis) toolmkrs and small part mfrs 43 Dwight
Charles W (LouisBrosCo) 43 Dwight h 53 Howard
Lorin in U S Army
Sarah emp 160 College bds do
Terrence G mech h 178 Orange
Louizos Henry mech rms 52 Pearl
Lounsbury Christine rem to Westfield
Ruth W head waitress 156 Bridge h (4) 41 Magazine
Loura Florence waitress 218 Worthington rms 563 Main
Love Charles E rem West
Daniel clk KibbeBrosCo h 249 Mill
Esther wid John h 123 Howard
Patience nurse SpfdHospital bds do
Lovedale George bds 111 Howard
Violet M h 111 Howard
Lovejoy Ada E emp 472 Union bds 468 Liberty
Frank O mgr sheet dept FCorp h 81 Berkshire Ind Orchd
Harriet clk (811) 500 Main bds 81 Berkshire Ind Orchd
Ida M wid Edward housekpr 43 Alden
Leon L in USA res inq 68 Vernon
Lillian rem to Ayer
LOVELACE CAMPBELL & CO (Walter E Lovelace and Robert B Campbell) contractors' equipment (310) 274 Main—See p 83

Contractors, Builders, Real Estate Loans and Insurances, Notary Public—— SEE EASTERN LAND TRUST
Open Saturdays until 9 p.m. Tel. River 7974
M. V. CASS, Manager 244 MAIN STREET

CHARLES HALL, Inc. 65 Open Stock China and Semi-Porcelain Dinner Sets

Lovelace
Charles E lab bds 286 Tyler
Walter E mgr New England Construction Co and (Lovelace Campbell&Co) (310) 274 Main rms 30 Maple
Loveland Alice R student bds 55 Dawes
Chauncey H emp FTLey&CoInc h Boston rd n Five Mile Pond
Gilson J carp h 18 Ozark
Harry E emp USA h 81 White
J Marshall butter and eggs 55 Dawes h do
Loveliss Charles bds 948 State
Lovell Arthur emp FRCo rms 24 Medford
Charles N Rev h 45 Virginia
Ethel C rem to Suffield Ct
Ina Mrs h 561 Sumner av
Winfield S h 46 Main
LOVELL & CO Frank E Wheeler mgr stock brokers (203) 318 Main—See p 40
Lovely Henry P condr B&M h 361 N Main
Joseph P watchman 153 Chestnut res W Spfd
Mabel L steno rms 20 Bradford
LOVEMONEY BESSIE wid David C (Lovemoney's Optical Shop) 23 Harrison av h 26 Cliftwood —See p 190
Louis J Mrs h 213 Tyler
LOVEMONEY'S OPTICAL SHOP (Mrs Bessie Lovemoney) optometrists and opticians 23 Harrison av—See p 190
Lovering Arthur F state insp of boilers and examiner of engineers and firemen (403) 21 Besse pl res Northampton
Everett B in U S Army
Lovern Emma M wid L Daniel h 29B Main
Walter C chauffeur h 29B Main
Lovett Charles T J bds 490 Chestnut
Edmond J clk B&A freight depot bds 28 Leonard
Francis J bds 490 Chestnut
George E emp USA h 83 Beaumont
George P salesman bds 490 Chestnut
Jesse H cigarmkr MHBarnett rms 42½ Harrison av
Katherine A steno SpfdUnion bds 37 Spring
Margaret E wid John T h 490 Chestnut
Mary tel opr NETel&TelCo bds 691 Liberty
Mary E corset mfr (511) 387 Main h 92 Spring
Mary G corsetmkr bds 28 Leonard
Nora J asst mgr (511) 387 Main bds 58 Pearl
Patrick J patrolman h (8) 47 Lester
Richard F condr StRy h 14 Whittier
Sarah A wid Thomas bds 253 Oakland
The apartment house 909A State
Thomas H emp NatEquipCo h 28 Leonard
Thomas J insp USA h 253 Oakland
Walter J clk NETel&TelCo bds 490 Chestnut

Lovett
—see Leavitt
Lovinski Mary emp USA rms 75 Park
Low Annie B wid William h 120 Northampton av
Charles A in USN res inq 120 Northampton av
Frederick C clk CVMfgCo h 210 High
J Frank ins agt MetLifeInsCo h 45 Locust
John L in USA res inq 120 Northampton av
Lewis L clk 291 Main res Mittineague
Peter bricklayer h 21 Hayden
William S emp Smith&Wesson h 39 Locust
Lowcock Richard E h 73 Ventura
Lowe Adeline M bds 85 Fort Pleasant av
Albert L com trav h 85 Fort Pleasant av
Carrie B wid William A bds 95 Dawes
Henry W salesman h 175 Wilbraham rd
Ida M wid William bds 85 Fort Pleasant av
Irwin B mgr 13 New h 290 Bridge
Jessie M tchr h 11 Armory
Llewellyn Y mgr 717 Main h 24 Saratoga
Stanley B reporter SpfdUnion bds 85 Fort Pleasant av
Lowell Eugene P repairman NETel&Tel Co res Agawam
Helen nurse MercyHospital bds do
Howard mach rms (32) 431 Main
Karl P with FTLey&CoInc h 29 Myrtle
Lee S condr StRy h 76 Benton
Robert emp HP&CCo bds 336 Chestnut
Lowenberg William pres Spfd Roofing & Plumbing Co 162 Main h 130 Johnson
Lowenstein Frederick P physician (20) 172 Main h 948 State
Loweth Henry portrait painter (520) 31 Elm rms do
Lowney Timothy F emp USA rms 50 Temple
Loy Wu F prop Pekin Cafe 10 Hampden rms do
Loynes Alice E tchr music bds 83 Buckingham
Dorothy L student bds 83 Buckingham
Everett C insp NEWCo h 12 Hancock
George B bkkpr SpfdUnion bds 83 Buckingham
Harriet A nurse bds 83 Buckingham
Mary E wid G Burr h 83 Buckingham
Vernon H letter carrier h 207 Bay
Lozon Emma emp PotterKnittingCo bds 587 Worthington
William J emp NYNH&H h 587 Worthington
Lubarsky Louis rem to Chicopee
Lubera Anthony lab h 273 Pecousic av
Lubold Della Mrs h (8) 37 Elmwood
Erwin H emp 7 Lyman h 57 Hollywood

"Certified" Ice GUARANTEED TO BE PURE & WHOLESOME FOR ALL PURPOSES SOLD BY THE Springfield Ice Co. 47 DWIGHT ST. 195 ALDEN ST.

S. J. CORDNER CO. Prest-O-Lite Gas Tanks CONSTANTLY ON HAND
22 Taylor St. 425 St. James Av. 20 Oak St.

Lubold
Fred H rem to W Spfd
Herman E saloon lunch and billiard room 7-9 Lyman h 11 do
Theodore H waiter 7 Lyman bds 33 Thomas
Luby Albert L mgr (24) 476 Main res C Falls
Lucarina Nicola lab h 21 Hubbard av
Lucas Andrew J rem to Webster
Annie L Mrs adv agt 709 Main h do
Clara E bkkpr bds 709 Main
Esther wid George R h 535½ Main
George A bkkpr HMfgCo h 15 Rochelle
George H asst paymaster B&A h 8 Riverview ter
J Loring salesman h 32 Ruskin
John J tailor h 14 Seventh
John M real estate agt h 75 Rochelle
Keziah wid Edwin bds 345 Walnut
Marguerite bds 709 Main
Peter bootblack 84 Main rms 21 Auburn
Ruth clk 600 State bds 57 Franklin
William C with BPaperCo res Longmeadow
William C jr clk BMCo h 225 Oakland
William F janitor h 72 Northampton av
Lucchesi Amadeo lab rms 24 Clinton
Lucchini Angelo emp KMCo bds 69 Pendleton av
Lucci Gaetano sergt USA h 4 Niagara
Victoria Mrs h 4 Niagara
Luce Albert H motorman h 27 John
Anna M wid Charles A nurse bds 15 Gardner
Daniel mach h 41 Alfred
Elston emp StRy rms 2½ Main
Frank C rem West
Harold emp G&BMfgCo bds 44 Long View av
James William clk 140 Main bds 47 Alfred
John emp StRy bds 47 Alfred
Martha J Mrs rem to Minneapolis Minn
Robert E mach h 290 Franklin
Royal emp USA bds 275 Fulton
Ruth P bds 15 Sylvan
Thomas F emp HCWheelCo h 47 Alfred
William R painter h 28 Ashmont
Lucey Cornelius F bkkpr h 7 Beaumont
Daniel D mach h 8 Wolcott
Dennis emp FRCo h 8 Wolcott
Dennis emp B&A h 30 Morgan
Frank J clk 516 Main h 40 Warriner av
Frank J clk h 643½ Main
John R clk PO res Holyoke
Luchtikier William emp SpfdWholesale GroceryCo h 50 Allendale
Lucia Angelo emp HMfgCo bds 58 Hancock
Edith clk 392 Main res W Spfd
Francesco emp HMfgCo bds 123 Colton
Francesco lab h 9 Melrose
Joseph emp 120 High rms do
Pasquale watchman HMfgCo h 150 Colton

Lucia
Tommaso emp FRCo h 34 Marshall pl
Luciano Angelo barber bds 19 York
Lucie Hannah E emp 68 Harrison av h 7 Winthrop
Lucier George painter h 10 Crystal av
Peter rms 117 Main
William W emp B&M h 64 Chester
—see Lussier
LUCILLE SHOP THE The Colonial Co props cleaners and dyers 21 State Northampton Mass—See p 89
Lucius Edward L chauffeur h 87 Tyler
Lillian A emp BSCorsetCo bds 426 Worthington
Nelson harnessmkr h 426 Worthington
Lucy Patrick emp SGLCo rms 332 Main
William emp PotterKnittingCo h 14 Adams
Ludden A Clark emp G&BMfgCo h 21 Cedar
Alice G steno USEnvCo bds 30 Sumner ter
Annie F clk RoyceLaundryCo bds 30 Sumner ter
Earl P emp MPEquipCo bds 20 Harriet
Ellen B music teacher 62 Everett bds do
James J clk 252 Main h 30 Sumner ter
Richard E plumber h 20 Harriet
Richard V emp JWAdamsNursery Co bds 21 Cedar
William P h 168 N Main
Luderer Herman agt PrudentialInsCo h 499 N Main
Ludger Hubert mech h 128 White
Ludington George A v pres Fisk Rubber Co C Falls h 137 Forest Park av
Harold in U S Army
Ludlow Electric Light Co Philip Cabot Boston pres Fred C Abercrombie Turners Falls treas office (717) 387 Main
Ludwig Effie L tchr bds 11 Columbia ter
George B emp USA bds 11 Columbia ter
Harry L bds 11 Columbia ter
Harry M rem to Chicopee
Henrietta wid William h 11 Columbia ter
Joseph J emp NEWCo h 50 Duryea
Josie clk BMCo bds 11 Columbia ter
Marie clk 823 State bds 11 Columbia ter
William J bds 11 Columbia ter
& Co Herbert E Rumrill mgr pianos and talking machines 129 State
Lueder Charles clk FRCo h 83 Mooreland av
Luell William F h 28 Wendell av
Lueng Thomas J P mgr 133 State rms 525 Main
Lueseres Henry emp B&A h 32 Boylston
Luganowicz George lab h 170 Sharon
Lugas Peter emp MDFCo h 57 Franklin
Lugene Abbie A wid Louis housekpr 72 Florida

For quick, sure results phone your want ads to THE UNION RIVER 3200

POOLE DRY GOODS COMPANY Successor to W. D. Kinsman Co.
Main, Cor. Bridge, and Court Square Store, Main Cor. Court Square
Men's Furnishings

Celia E saleswoman 345 Main bds 711 Sumner av
Mary A housekpr 711 Sumner av
LUGGAGE SHOP THE Harry Cohn mgr trunks bags and leather goods 231 Main —See p 152
Luik Gregory emp FRCo h 111 Franklin
Lukasch Carl hat mfr 298 Worthington h 426 do
Lukasik Frank rem to Newark N J
Luke Joseph F chauffeur bds 192 Allen
William rubberwkr h 632 Union
Lukes Harry veterinary surgeon 441 Sumner av h do
M Ruth bkkpr ThirdNatBank bds 441 Sumner av
Lukman Anthony mech h 117 Congress
Pebusia emp MHBarnett bds 117 Congress
Lukmin Mikhalo emp B&A h 151 Union
Lull Delos G toolmkr h 385 Orange
Hazel E steno (705) 500 Main bds 57 Florence
James W h 57 Florence
Marcius R rms 88 Spring
Ralph M emp G&BMfgCo rms 786 State
Lulu John lab rms 25 Bliss
Luman Peter emp NEWCo bds 6 Water Ind Orchd
Lumis Fred W building commissioner (15) Municipal bdg 36 Court h 28 Bedford rd
—see Loomis
Lunan Alice C tel opr bds 48 Hobson
Elizabeth L steno bds 48 Hobson
James clk bds 48 Hobson
William emp CVMfgCo h 48 Hobson
Lund Christine A tchr bds 8 Huntington
Walter emp MEnvCoDiv h 194 Dickinson
Lundberg Edna tel opr rms 28 Mattoon
Ernest W foreman USA h 176 Maynard
Lundbom Anna wid Anders G nurse h 86 Wilmont
Lundgren Oscar painter h 75 Mooreland av
Oscar emp NatEquipCo h 44 Langdon
Lundregan Charles E bkkpr 392 Main res W Spfd
Lundy Anne wid John h 187 Bowdoin
Catherine clk MetLifeInsCo bds 187 Bowdoin
John J railway mail clk bds 187 Bowdoin
Marie F bds 187 Bowdoin
Max clk 708 Main bds 80 Linden
Nathan shoemaker 36 Dwight h 80 Linden
Lung Ernest carp h 598 Worthington
Fook T (FookTLungCo) 22 Liberty h do
Fook T Co (Fook T Lung) grocers 22 Liberty
Michael bds 295 Franklin
Nellie O Mrs forewoman BSCorset Co bds 598 Worthington
You h 22 Liberty
Lunn Maurice L clk bds 91 Charles
Lunsford Maurice rem to Longmeadow
Lunt William lithographer h 35 Quincy
Lupien Ernest L mech h 62 Pearl
John B painter 484 White h do
Jules E rem to New York city
Maida steno (811) 500 Main rms 99 Elliot
Simon E emp NEWCo h 843 Main
Sophronie M bds 480 White
The apartment house 238 N Main
Luppi Dino porter 3 E Court h 47 Union
Mary Mrs steamship tickets and P O station No 12 47 Union h do
Lura Leo mech rms 50 Mattoon
Lurey Manuel emp HMfgCo bds 31 Saratoga
Lusignan Arthur emp 130 Birnie av res C Falls
Arthur E emp NEWCo bds 8 Atwood pl
Emanuel emp HMfgCo h 8 Atwood pl
Eugene emp NEWCo bds 318 N Main
Isabelle emp MBCo bds 8 Atwood pl
Rose A emp MBCo bds 8 Atwood pl
Lusk A Isabelle bds 3 Greenwood
Frank foreman B&A h 3 Greenwood
George J elect emp city h 44 Larkspur
Luskon Ellen Mrs emp BakerExtractCo bds 68½ James
Lussier Aime barber (1) 508 Main h 591¾ do
Aime Mrs saleswoman 345 Main h 591¾ do
Albert J engineer 130 Lyman h 409 Franklin
Catherine cigar packer bds 120 Orleans
Edward emp USA h 120 Orleans
Ernest emp FRCo h 41 Alfred
Esther cigar packer bds 120 Orleans
Evangeliste plumber h 250 Center Ind Orchd
Francis blksmith bds 78 Vernon
George F barber bds 591¾ Main
Hector J E condr StRy h 26 Montmorenci
Henry emp SGLCo h 93 Florence
Herman mech rms 318 Chestnut
Homer J bds 4 Niagara
Joseph emp 130 Lyman res Holyoke
Leda A bkkpr NEWCo rms 591¾ Main
Louis foreman SProvCo h 420 N Main
Louis insp USA res Holyoke
Louis D h 19 Central
Michael mech rms 318 Chestnut
Romeo emp SMGreenCo res C Falls
Rosaire in USA res inq 420 N Main
Rose cigar packer bds 120 Orleans
Ulric emp FRCo bds 409 Franklin
Wilfred R emp Smith&Wesson rms 591¾ Main
Lustofen Stanley packer 41 Hampden res Thompsonville Ct
Luterman A Rachael wid Abraham h 83 Orchard
Sarah emp BSCorsetCo bds 83 Orchard
Lutes Annie wid Robert P h (6) 748 State
Harry A tchr HSCommerce h 52 Dunmoreland

EXPERIENCED and RELIABLE Men for Packing HOUSEHOLD EFFECTS
Office, 315 BRIDGE STREET
CENTRAL Storage Warehouse

OPPENHEIMER AND FIELD INSURANCE
14 FORT STREET River 4500 Policies of Every Kind In All the Best Companies

Lutes
Mabel M tchr TechHighSchool bds (6) 748 State
Luther Annette F wid Eben h 100 Mill
Fred A letter carrier h 318 Wilbraham rd
Gertrude wid Henry L h 528 N Main
Henry emp PackageMachCo h 528 N Main
Rindall emp BMCo h 12 Ringgold
Lutherman Louis emp UnionStation rms 145 Essex
Luthgren Adolph E letter carrier bds 47 Lyndale
August E molder h 588 Carew
Axel Leonard mach bds 92 Grenadater
Edith emp 515 State bds do
Oscar E mach bds 588 Carew
Lutolf Ethel M cashier (507) 500 Main bds 449 Bay
Frances F wid Fred W h 205 High
Lutserwitz Roman lab h 251 Sharon
Lutz Elmer E emp JCLutzLithographic Co h 336 Central
G A salesman KibbeBrosCo res Pawling N Y
Gesina wid Jacob C h 30 Beechwood av
Gesina J h 30 Beechwood av
Jacob G with JCLutzLithographic Co 67 Taylor h 83 Firglade av
J C Lithographic Co lithographers and engravers 67 Taylor
Luvera Annunziata Mrs grocer 216 William h 214 do
Anthony emp MHBarnett h 273 Pecousic av
Antonio bds 214 William
Giovanni h 151 Hickory
Lily saleswoman 334 Main bds 214 William
Mary Mrs grocer 151 Hickory h do
Luxus Co The Clinton L Roberts pres and treas K E Roberts sec mfrs extracts and perfumes 2 Wilmont
Luzarder Caroline Mrs buyer 340 Main res Longmeadow
Luzo Ernest A rem to Claremont N H
Luzon Romeo elev opr rms 53 Vernon
Lyceum Club 22 Worthington
Lyden Henrietta Mrs rooming house 27 Bradford
Lydon Charles J emp MJO'MalleyCo bds 121 Bond
James mach NEWCo bds 56 Vinton
Mark J motorman h 154 Carew
Mary wid James bds 56 Vinton
Stella wid Charles J emp MJO'MalleyCo bds 121Bond
Thomas W bds 56 Vinton
Lyford Edwin F lawyer (705) 500 Main and special justice Police Court h 106 Clarendon
LYFORD HENRY A mgr Library Bureau (310) 310 Main h 76 Pomona—See p 189
Lyle John A mach h 940 Worthington
Raymond W salesman (310) 310 Main h 39 Magazine
Lyman Albert E pres and treas E M Lyman & Son Inc 83 Charles res Wilbraham

Lyman
Alice Mrs clk 392 Main h 168 Boston rd
Allen N emp 130 Birnie av h 53 Thompson
Arthur L insurance (103) 25 Harrison av h 81 Garfield
Arthur W emp BPaperCo h Round Hill
Bernice R steno (1020) 387 Main bds 199 Boston rd
Building 370 to 376 Main
Carrie T bds 13 Harvard
Dorothy A wid Fred R bkkpr 591 Main bds 483 Sumner av
Edwin H musician h 79 Leete
Ernest M engraver SpfdPhotoEngravingCo h 30 Ruskin
LYMAN E M & SON INC Albert E Lyman pres and treas Charles F Lincoln Sterling Ct v pres growers and wholesale dealers in seeds 83 Charles—See p 102
Florine M bkkpr 240 Main h 461 N Main
Frank J mach h 37 Coleman
Fred W emp G&BMfgCo h 3 Salem
F Russell paper stock (610) 387 Main rms 34 Byers
George E rem to W Spfd
George M h 34 Coleman
George W carpenter and builder 56 Edgemont h do
Grace J bds 199 Boston rd
Hanna E dressmkr bds 56 Edgemont
Harriet Mrs h 134 Carew
Henry porter 392 Main rms 128 Union
James M expressman 53 Catharine h do
John R pres John R Lyman Co 95 Liberty h 101 Dartmouth
John R Co John R Lyman pres electroplaters' supplies 95 Liberty
John W emp CVMfgCo bds 115 Essex Ind Orchd
Julia G wid Arthur W h 199 Boston rd
Lewis W painter h 254 Quincy
Luthera S wid Charles S bds 79 Leete
Mabelle Mrs rem to W Spfd
Marjorie B steno (239) 31 Elm res Wilbraham
Moses emp BMachToolCo res Longmeadow
Nellie M bkkpr USEnvelopeCo h 134 Carew
Ona R emp 41 E Court h 32 Malden
Realty Trust Charles A Donahue pres sec and treas storage warehouse 42 Harrison av
Rhoda nurse 700 State bds do
Russell in USA res inq 32 Byers
Theodore E clk B&M freight depot h 31 Daytona
Walter G rem to Chester
Lynch Albert J emp G&BMfgCo h 313 Birnie av
Annie wid Patrick laundress h 91 Summer
Annie G steno 34 Taylor bds 51 Forest Park av
Bertha wid Joseph h 58 Greenwich

WE SELL FIRE, LIFE, ACCIDENT AND HEALTH INSURANCE. ARE YOU INSURED? IF NOT—— SEE EASTERN LAND TRUST
Open Saturdays until 9 p.m. Tel. River 7974 M.V. CASS, Manager 244 MAIN STREET

CHARLES HALL, Inc. Sterling Silver, Cut Glass, Pottery, and Fine China

Lynch
Catherine bds 171 Northampton av
Catherine emp HampdenKnitting Co bds 134 Oak Grove av
Catherine emp 30 Taylor rms (322) 525 Main
Catherine wid Lawrence E h r 29 Linden
Catherine I steno (529) 31 Elm bds 51 Forest Park av
Charles clk bds 29 Webster
Charles printer bds (13) 91 Park
LYNCH CHARLES E clothier shoes and prop The Lynch Lunch 361 to 369 Main h Round Hill—See p 67
Charles F physician in USA h 151 Westminster
Cornelius emp NEWCo h 16 Logan
Daniel mech bds 132 Butler
Daniel boilermkr bds 136 Greenwood
Daniel A lawyer (6) 423 Main res Chicopee
Daniel J insp USA bds 74 Cleveland
Daniel J h 704 Union
Daniel J grinder bds 372 Franklin
David emp HMfgCo h 93 Pendleton av
Delia F emp BMCo bds 16 Logan
Dennis mason tender h 82 Ashley
Dennis J carp h 87 Prospect
Dennis M mach bds 683 Worthington
Edith clk BMCo bds 58 Greenwich
Edward h 174 Alden
Edward in USA res inq 21 Hawley
Edward A in USA res inq 65 Pine
Edward C clk B&A freight depot res W Spfd
Edward L foreman 21 Clinton rms 30 do
Edward L insp USA rms 590 Main
Edward M emp FRCo h 2 Lincoln
Edward R emp NEWCo h 17 Lester
Elizabeth emp BPaperCo bds 24 Roseland
Eugene emp SGLCo h 422 Franklin
Eugene G overseer IOCo h 129 Essex Ind Orchd
Francis M in USN res inq 12 Pasco rd Ind Orchd
Frank A rem to Boston
Frank J h 40 Pendleton av
Frank J dept mgr 271 Main h 460 Union
Fred emp USA rms 563 Main
Frederick G emp 141 Lyman h 261 Mill
George rms 94 Elliot
George E patrolman h 369 King
Gertrude I tel opr bds 78 Clyfton av
Hazel C steno 870 State bds 203 Northampton av
Helen F bds Round Hill
Helen M bds 51 Forest Park av
Jack clk 11 Worthington bds 58 Greenwich
James A emp HMfgCo h 180 Center Ind Orchd
James D (SpfdTribune) 216 Worthington h 55 Florida
James E rem to Washington D C
James F in U S Army

Lynch
James H bkkpr 343 Bridge h 17 Maynard
Jeremiah D rem to Longmeadow
Jeremiah W chauffeur bds 177 Hampshire Ind Orchd
John emp city bds 378 Chestnut
John salesman bds 58 Greenwich
John lab rms 614 Main
John emp CBWireWorks bds 953 Liberty
John emp NEWCo bds 422 Franklin
John shoemkr emp 332 Worthington h 546 Chestnut
John emp FRCo bds 65 Morris
John B emp HMfgCo bds 20 Greene st pl
John D grocer 391 Water h 393 do
John E condr StRy bds (5) 38 Bradford
John E baggagemaster NYNH&H bds 825 Worthington
John F lab bds 8 Wolcott
John J rem to Boston
John J emp VSGCo h 528 N Main
John J emp USA h 86 Lebanon
John J salesman 331 Main bds 63 Eleanor rd
John J railway mail clk bds 546 Chestnut
John J emp (515) 31 Elm h 274 Franklin
John R emp B&A h 63 Bond
John T in U S Army
John W bkkpr 369 Main bds 393 Water
John W clk B&A freight depot h 853 Chestnut
Joseph A condr StRy bds 61 Sheldon
Joseph M steamfitter bds 134 Oak Grove av
Joseph T clk 391 Water bds 393 do
Julia wid Timothy h 29 Webster
Katherine bds 29 Webster
Katherine E clk 29 Worthington rms (13) 91 Park
LYNCH LUNCH THE Charles E Lynch prop 365 Main—See p 67
Mabel tel opr 357 Main bds 171 Northampton av
Marcella cashier 399 Main bds 82 Ashley
Margaret emp BMCo bds 29 Webster
Margaret wid Daniel J h 372 Franklin
Margaret H tel opr res Mittineague
Marion G bds Round Hill
Marjorie bkkpr NewHaynesHotel rms 263 Union
Martin E carp h 731 Carew
Martin P h 63 Eleanor rd
Mary bds 546 Chestnut
Mary A clk MEnvCoDiv rms 59 Ladd
Mary A confectionery 29 Worthington h (13) 91 Park
Mary C clk B&A bds 223 Pendleton av
Mary E emp HampdenKnittingCo bds 134 Oak Grove av
Mary T bds 393 Water
Maurice emp city h 19 Lebanon
Maurice blksmith emp 18 Liberty bds 73 Belle av

"CERTIFIED" NATURAL ICE Look for the Yellow Wagon Springfield Ice Co. 47 DWIGHT ST. 195 ALDEN ST.

S. J. CORDNER CO. TELEPHONE RIVER 337 22 Taylor St. OPEN DAY AND NIGHT GARAGE 425 St. James Av. 20 Oak St.

Lynch
Maurice J emp USA h 61 Sheldon
Maurice J emp IOCo h 177 Hampshire Ind Orchd
May P tchr bds 52 Howard
Michael mach h 73 Belle av
Michael emp B&A rms 121½ Water
Michael emp Oak Grove cemetery h 134 Oak Grove av
Michael emp BMCo rms 27 Walter
Michael h 12 Pasco rd Ind Orchd
Michael emp B&A bds 422 Franklin
Michael foreman SProvCo h 80 Bradford
Michael D collector 540 Main h 52 Howard
Michael D special agt NYNH&H freight depot h 29 Bloomfield
Michael E clk CVMfgCo bds 45 Worcester Ind Orchd
Nora emp FRCo h 953 Liberty
Patrick bds 177 Hampshire Ind Orchd
Patrick policeman h 78 Clyfton av
Patrick stableman rms 74 Vernon
Patrick F emp 319 Bridge res C Falls
Patrick J emp USA h 45 Worcester Ind Orchd
Patrick J watchman h 203 Northampton av
Patrick M physician 39 Main h do
Robert W condr bds 61 Sheldon
Rose bkkpr 788 State rms 31 Church
Rose E cashier 345 Main bds 103 Walnut
Stephen bricklayer h 93 Florence
Susan V emp FRCo bds 93 Pendleton av
Teresa tel opr NETel&TelCo bds 171 Northampton av
Thomas foreman SFCo h 74 Cleveland
Thomas emp SWasteCo h 20 Greene st pl
Thomas J mach h 171 Northampton av
Thomas M cabinetmkr emp 357 Main h 37 Longfellow ter
Thomas W clk B&A freight depot rms 170 Orange
Timothy emp FRCo bds 77 (D) Main
Timothy F emp TorringtonCo bds 29 Webster
Vera clk 385 Liberty rms 31 Church
Walter J emp 626 Worthington bds 134 Oak Grove av
William C emp USA bds 12 Pasco rd Ind Orchd
William H mgr men's furnishing dept 369 Main bds 11 Mattoon
William H emp city h 63 N Main
Lynd Charles E emp FWWilson Parker Sixteen Acres bds do
Lyndale Garage Stanislas Vadnais prop h 40 E Alvord av
Lynden Daniel rms 94 Elliot
Lynes Charles R student bds 80 Stebbins
Ellen Mrs h 56 Everett
Florence M bkkpr 140 Main h 431 Chestnut
Frederick C emp G&BMfgCo h 80 Stebbins

Lynes
Frederick C jr emp USA bds 80 Stebbins
Michael A clk (526) 29 Worthington bds 56 Everett
Nellie A bds 56 Everett
Ruth L cashier 140 Main bds 80 Stebbins
Thomas P agt 61 Franklin h 69 Everett
Winifred I bds 69 Everett
—see Lines and Lyons
Lynn J Reeve tchr bds 12 Johnson
Robert h 12 Johnson
Thomas motorman h 17 Horace
Lyon Albert B draftsman KMCo h 32 Maynard
Albert J real estate 607 Main h do
A Louise nurse h (26) 40 High
Arthur E h Dwight rd c Forest av
Asahel E h Tinkham rd Sixteen Acres
Charles emp 130 Birnie av res Chicopee
Clifford S lawyer (21) 381 Main res Holyoke
Dora E clk bds 144 Massachusetts av
Edmund L emp NEWCo h 19 Hastings
Ellen C wid Charles T h 4 Salem
Florence J bds 50 Washington rd
George H h 50 Washington rd
George R emp 41 Mill h 42 Applewood pl
Georgia E tchr CentralHighSchool res C Falls
Guy T foreman Smith&Wesson h 144 Massachusetts av
Hulda E wid Jarvis H h 53 Keith
Julia A wid Horace M h 80 Euclid av
Leo G emp CPChase&Co h (29) 66 Pynchon
Leon A motorman h 68 Waverly
Mary E steno (15) 476 Main bds 4 Salem
Norman W draftsman KMCo bds 32 Maynard
Lyons Abbie A bds 35 Brookline av
Albert F emp SAircraftCorp h 29 Arch
Annie bds 35 Brookline av
Annie G wid James E grocer 14 Ozark h do
Bridget bds 45 Vinton
Bridget C wid Dennis h 19 Ladd
Catherine wid John h 17 Guild av
Charles cigarmkr h 45 Clayton
Charles E foreman NETel&TelCo bds 45 Ledyard
Charles R painter h 23 Holyoke
Charles S bds 720 North
Christine G clk FRCo bds 136 Berkshire Ind Orchd
Cornelius emp BSS&WCo h 758 Liberty
Daniel lab bds 109 Patton
Dennis F mason bds 19 Ladd
Edmund emp 41 Hampden bds 45 Ledyard
Edna M steno (36) 307 Main rms 149 High
Edward F emp TheWorthy bds 49 Spring

The best authority on all branches of sport is THE UNION

POOLE DRY GOODS COMPANY Successor to W. D. Kinsman Co. *Cloaks and Suits*
Main, Cor. Bridge, and Court Square Store, Main Cor. Court Square

Lyons
Edward J repeater man NETel&Tel Co res Holyoke
Edward J h 35 Brookline av
Elizabeth bds 35 Brookline av
Ellen G wid Henry h 560 Liberty
Helena B bds 45 Ledyard
James H watchman h 45 Ledyard
James J driver 54 Fort h 562 Armory
James J cutter (423) 387 Main h 19 Summit
James W clk h 284 Dickinson
Jennie A nurse SpfdHospital bds do
Jeremiah T emp HMfgCo h 55 Northampton av
John D lab h 109 Patton
John F foreman LWBrown h 296 Franklin
John H bartdr 209 Chestnut h 568 Armory
John H in U S Navy
John J repairman NETel&TelCo h 115 Pine
John J foreman USA h 137 Massachusetts av
John J clk BMCo h 35 Brookline av
Joseph F chief accountant UELCo h 31 Orlando
Julia wid Patrick h 552 Carew
Julia T tel opr bds 552 Carew
Katherine E bkkpr TaitBros bds 45 Ledyard
Katherine L wid William M h 94 Cass
Lena bds 45 Ledyard
Lilla J dressmaker 730 Main h do
Loretta M tel opr bds 137 Massachusetts av
Louis lab h 64 Baxter av
Mabel J bookbinder rms 72 Court
Mae Mrs saleswoman 345 Main rms 260 Pearl
Margaret F steno MEnvCoDiv res Mittineague
Margaret M wid Patrick rooming house 15 Mattoon
Marie G tel opr PPubCo bds 45 Ledyard
Mary A wid Patrick L rem to Montpelier Vt
Mary J clk 392 Main bds 552 Carew
Maurice F clk HFCCo bds 75 Berkshire Ind Orchd
May clk 9 Auburn rms 85 Spring
May V steno (718) 29 Worthington bds 94 Cass
Michael H postmaster Ind Orchd h 75 Berkshire do
Michael J clk h 63 Tyler
Michael J Mrs bkkpr 107 Hancock h 63 Tyler
Michael R emp LBrewCo h 20 Goodrich
Patrick driver 119 Lyman h 746 Carew
Patrick A barber 35 Taylor h 134 Armory
Patrick E bds 91 Andrew
Patrick J groceries and meats 106 Hancock h 108 do
Patrick T emp USA h 42 Benton
Paul student bds 134 Armory
Pearl M steno HMfgCo rms 119 Yale
Peter emp USA h 940 Worthington

Lyons
LYONS PRINTING CO INC William Cogger pres Thomas W Lyons sec and treas printers 56 Harrison av—See p 212
Raymond drug clk 404 Dwight res Holyoke
Raymond J insp USA bds 137 Massachusetts av
Thomas h 136 Berkshire Ind Orchd
Thomas F motorman bds 72 Carew
Thomas W traffic mgr 54 Fort res Chicopee
Timothy P in USN res inq 15 Mattoon
William bds 45 Vinton
William emp Smith&Wesson rms 19 Bliss
William J installment goods 9 Broadway res W Spfd
—see Lines and Lynes
Lysaght John ins agt (501-510) 356 Main res W Spfd
Lysick Peter billiards 4 Parker Ind Orchd bds 6 do
Lysogorski Josephine Mrs asst janitor Worthington St School h 69 Holyoke
Lytle Belle clk 348 Bay bds 346 do
John W pressman h 1716 North
M Louise wid Fred D confectionery 348 Bay h 346 do

Mabb Elmer E condr B&A h 52 Main
Macairis William confectionery 300 N Main h do
Macalpine William W tchr HSCommerce h 153 Westminster
Macario Basil confectioner rms 298 N Main
Macarska Annie emp 457 Worthington bds 119 Congress
MacAulay Angus D chief engineer h 434 Liberty
Augustus div plant chief NETel&TelCo h 36 Belvidere av
Charles B clk NEWCo h 36 Norfolk
Donald M in USA res inq 434 Liberty
Ruth clk 130 Lyman bds 434 Liberty
Macaulay Angus baker bds 49 Maynard
John carp bds 49 Maynard
Macauley Raymond emp USA h 6 Sheldon
William G in USA h 45 Wilbraham av
William J h 108 N Main
—see McAuley and McCauley
MacBrian William A emp HMfgCo h 12 Warren av
MacBride Charles W elect h 68 Marlboro av
William guage insp NEWCo h 789 State
—see McBride
MacCallum Mildred tchr bds 99 St James av
Stanley rem to Hartford Ct
MacCormack Charles P emp NETel&TelCo h 274 Franklin
—see McCormick
MacCoy Edith M clk ThirdNatBank rms 32 Myrtle
Lena J wid William J dressmkr 32 Myrtle bds do

Our NEW WAREHOUSE is ideal for storing HOUSEHOLD GOODS. Modern, Fireproof, and Clean. ... ... Office, 315 BRIDGE STREET.
CENTRAL Storage Warehouse

OPPENHEIMER AND FIELD INSURANCE SERVICE
14 FORT STREET River 4500

MacCreadie George T mech h 31 High
MacCutcheon Ada emp 1414 State bds do
Norma T wid Charles clk h 329 Bay
MacDermott Charles T sec and treas National Loan Co (203) 264 Main res Worcester
—see McDermott
MacDonald Adah steno 392 Main bds 51 E Hooker
Alexander engineer h (308) 774 State
Allen H emp CBWireWks bds 192 Phoenix ter
Arthur I in USA res inq 70 Church
Charles A emp USA h 71 Holly Ind Orchd
Daniel J emp USA bds 804 Belmont av
Elizabeth bds 33 Beech
George A pres Chicopee Nat Bank 464 Main h 86 Randolph
Georgiana bds 574 Armory
James rms 3 Salem
James B carp h Newfield rd
Jean nurse rms 70 Church
Jessie Mrs h 538 Sumner av
Margaret wid Daniel h 70 Church
Martha bds 86 Randolph
Mary nurse bds 135 Hickory
Mary E bds 538 Sumner av
Minnie J Mrs h 34 Van Ness av
Minnie M tel opr bds 34 Van Ness av
Orlando B bkkpr bds 538 Sumner av
Patrick J dentist (519) 310 Main h 41 Sumner ter
Roderick com trav h 27 Ruskin
Walter E mach h 178 Wason av
Walter J emp USA bds 538 Sumner av
William mach bds 70 Church
William D auditor bds 538 Sumner av
William J emp NEWCo h 65 Whittier
—see McDonald
Macdonald Edith A wid Samuel E h 80 Euclid av
Erving L clk MassMutLifeInsCo bds 80 Euclid av
William boats to let ft of Elm h do
MacDonnell Charles E clk BMCo bds 74 Kenwood Park
James A foreman PPaperCo bds 74 Kenwood Park
John T F h 74 Kenwood Park
Martin P installer NETel&TelCo bds 74 Kenwood Park
Mary E clk Board of Health bds 74 Kenwood Park
Thomas O bkkpr 392 Main bds 74 Kenwood Park
—see McDonnell
MacDougall Alexia C nurse bds 38 Ringgold
MacDuffie John (The MacDuffie School for Girls) 182 Central h do
School for Girls The (Dr and Mrs John MacDuffie) 182 Central
Mace Louise reporter TheRepublican bds 774 State
William Mrs saleswoman 334 Main rms 15 Donald
William B barber rms 15 Donald
MacEwen Alfred B rem to Philadelphia Pa

MacFarland Clara F bkkpr (200) 274 Main bds 131 Bloomfield
Ralph A lab h 131 Bloomfield
William R in USA res inq 131 Bloomfield
MacFarlane Anna B emp HMfgCo bds 202 Northampton av
Charles B toolmkr bds 202 Northampton av
George B emp HMfgCo bds 202 Northampton av
James B mach h 147 Cambridge
William jr emp NEWCo bds 202 Northampton av
William P mach h 202 Northampton av
Macfarlane A Cooper salesman 237 Chestnut h 56 Riverview
Samuel h 98 Centre
MacGillivary Arthur compositor (423) 387 Main bds 15 Pine
MacGowan T Wallace drug clk 404 Dwight bds 161 Sumner av
T Wallace Mrs h 161 Sumner av
MacGregor Helen emp CBWireWks bds 797 Carew
Mary emp CBWireWks bds 797 Carew
Robert polisher h 797 Carew
MacGuffin W Delma rem to Boston
Mach Adolph designer PackageMachCo h 18 Noble
Machabee Simon blksmith h 2 Geraldine ct
Machachy Demeter lab h 130 Essex
Mache Charles F clk SF&MInsCo h 683 Worthington
Charles F O emp SF&MInsCo bds 683 Worthington
Machell Ernest master mech NEWCo h 14 Monrovia
Mildred cashier 544 Main bds 14 Monrovia
Macher Fred W asst foreman USA h 44 Revere
Macheta Blandyna Mrs bds 13 Main Ind Orchd
Machia George C rem to C Falls
Machler Bertha clk B&B bds 58 Jasper
Vital F engineer 1273 State h 58 Jasper
Machol Clara emp NPCo bds 100 Grenada ter
Lillian D emp USEnvCo bds 100 Grenada ter
Morris collector h 100 Grenada ter
MacHoldt Wallace S adjutant Salvation Army h 48 Bliss
Machtz Frank h 75 Orleans
Macia William W salesman h 23 Chilson
MacInness J Andrew emp NETel&Tel Co h 45 Underwood
MacIntyre George E clk 180 Worthington rms 46 Main
John emp Smith&Wesson h 26 Dexter
Robert apprentice TheRepublican bds 26 Dexter
Sarah clk MBCo bds 26 Dexter
Maciolek Szymon emp 41 Hampden res Chicopee
Mack Charles F emp USA h 32 Lexington av
Charles F rem to New York city

ARE YOU GOING TO BUILD, BUY OR IMPROVE? IF SO, ASK US BEFORE GOING FURTHER
SEE EASTERN LAND TRUST
Open Saturdays until 8 p.m. Tel. River 7974
M. V. CASS, Manager 244 MAIN STREET

CHARLES HALL, Inc. Gas and Electric Fixture Contractors—Write for Estimates.

Mack
Dennis J horseshoer h 245 Walnut
Edward F in USA res inq 38 Sheldon
Emil emp NEWCo rms 241 N Main
James emp CBWireWks h 27 Underwood
Joseph T emp NEWCo h 311 Oakland
Kathryn E saleswoman 357 Main res W Spfd
Lillian I clk 392 Main bds 18 Fremont
Marcella E cashier (220-222) 293 Bridge bds 245 Walnut
Margaret T wid Michael baker 134 Main and 436 Chestnut h 38 Sheldon
Mary compositor SP&BCo h 109 High
Mary E h 49 Pearl
Mary E h 62 Winthrop
Mary F wid Isaac F h 169 Maple
May emp WmCarterCo bds 70 Saratoga
May C bkkpr 134 Main bds 38 Sheldon
Montague L com trav h (3) 15 Jenks
Robert rem to Newark N J
Sumner J mgr 175 State res inq do
Thomas emp NEWCo h 85 Northampton av
Thomas A emp USA bds 37 Quincy
Timothy H horseshoer 14 Wight pl h (L) 51 State
MACK TRUCKS James A Morris distributor 293 Bridge—See p 21
Walter A in USA res inq 27 Underwood
William J clk PPubCo h 57 Tyler
—see McNamara McGillicuddy and McAnanama
MacKay Frank D carp h 580 State
R Langdon rem to Washington D C
Mackay Archie B clk bds 24 Benton pl
Catherine wid Robert h 24 Benton pl
David P res inq 24 Benton pl
Euphemia J emp Spfd Cleaning and Dyeing Co bds 24 Benton pl
James foreman TheArrowCo rms 60 Spring
Malcolm wirewkr h 92 Wellington
William J 1st v pres Spfd Fire & Marine Ins Co 195 State res inq do
—see McKay and Mackey
Mackechnie Donald in USA res inq 36 Stockman
Edmund in USA res inq 36 Stockman
James G clk NEWCo h 36 Stockman
John rem to Detroit Mich
Matthew emp HMfgCo bds 36 Stockman
Macken Patrick J mgr Postal Telegraph Cable Co h 20 Gunn sq
MacKenzie Donald R rem to Maine
Edward barber rms 55 Marble
Helen nurse bds 44 Cambridge
—see McKenzie
Mackenzie Earl C emp USA bds 81 Saratoga
James F barber h 522 Worthington
Katherine H wid James F emp 32 Hampden h 408 Franklin

Mackenzie
William E mech bds 408 Franklin
Mackey Alfred W engineer USA h 12 Palmer av
David lab rms 319 Central
Hazel E steno emp (510) 21 Besse pl bds 94 Fort Pleasant av
Joseph E fireman 357 Main h 94 Fort Pleasant av
Louis D brickmkr h 41 Washington
Raymond L pressman TheRepublican bds 258 Hancock
Robert R emp USA bds 12 Palmer av
—see Mackay
Mackie Alice M bds 172 Summer
John W emp USA h 172 Summer
Thomas B salesman h 68 Willard av
William J gardener h 18 Vine
William J jr clk bds 172 Summer
Mackintire Clarence P milk dlr h 36 Applewood pl
Mackintosh George blksmith Main off Parker Ind Orchd res Ludlow
Walter clk h 44 Palmer av
Macklin Sherwood F emp BMachToolCo h 38 Hamburg
Macko Karol grocer and meats 79 Congress h 41 do
MacKubbin William L emp 435 Dwight h 50 Princeton
MacLane Jessie nurse SpfdHospital bds do
MacLean Blanche nurse SpfdHospital bds do
Mary C nurse rms (5) 196 Central
Maclean Alexander T asst actuary Mass MutLifeInsCo h 25 Marengo Park
MacLennan Jennie wid John h 76 Malden
MacLeod Donald emp 143 Chestnut h 45 Pearl
Hector baker 15 Walnut rms 663 State
John A emp Smith&Wesson h 15 Niagara
Katie housekpr 95 Maplewood ter
Lillian J nurse SpfdHospital bds do
Maria wid James housekpr 979 Worthington
MacMackin George C (Bridel&MacMackin) 318 St James av h 67 Virginia
MacMillan Alexander emp 34 Cypress ct res Ludlow
MacMonegle Frederick C trainman B&M h 38 Lenox
Ida nurse h 38 Lenox
Marion R steno (503) 356 Main bds 38 Lenox
MacNally John R h 573 State
Mary A clk 289 Bridge bds 573 State
MacNary Egbert E prin Spfd Vocational school and supervisor manual training public schools h 18 Welcome pl
MacNayr Perry C emp YoungBros h 416 Plainfield
MacRae Howard S in USA res inq 548 Main
Macready Charles A emp USA h 14 Pine
James C in USA res inq 14 Pine
Ralph A emp NEWCo bds 14 Pine
Ruth E tel opr TheRepublican bds 14 Pine

Springfield Ice Co. 47 DWIGHT ST. 195 ALDEN ST. "CERTIFIED" Natural Ice PROMPT, EFFICIENT SERVICE Tel. River 4184

S. J. CORDNER CO. Oils, Gasoline and Grease 22 Taylor St. 425 St. James Av. 20 Oak St.

Macri Felice emp water dept bds 39 William
  Giuseppe shoemaker 309 Water h 14 William
  Pietro lab h 66 Summer
MacTaggert Elizabeth nurse SpfdHospital bds do
MacVeigh Robert H insp USA res W Spfd
MacWilliam John h 20 Chapel
Maczynski Walter emp CVMfgCo h 34 Clermont Ind Orchd
Madan Ernest lab bds 370 Belmont av
Madden Anna L supt Hampden Hospital bds do
  Annie B Mrs h 123 Hancock
  Edward bds 3 Niagara
  Ellen wid Patrick h 215 William
  Eugene H chief draftsman HMfgCo res Agawam
  Helen S forewoman BSCorsetCo bds 85 Spring
  Howard K in USA res inq 28 Wilmont
  James G emp 7 Worthington bds 28 Wilmont
  James W cutter h 28 Wilmont
  John watchman Dexter'sBakery rms 45 Church
  John mach bds 123 Hancock
  John rms 145 Union
  John H in USA and lawyer res inq 43 Edwards
  Michael F emp USA h 147 Tenth
  Michael J emp T-PACo h 276 Armory
  Robert bds 123 Hancock
  Thomas F Rev C M h 240 Long Hill
Maddock John W insp USA res Thompsonville Ct
Maddox Carl mech rms 207 Oakland
Madej Boleslaw emp FCorp bds 10 Falmouth av Ind Orchd
Madeline The apartment house 33 Myrtle
Madelino Nicola lab h 68 William
Madge Andrew L emp NEWCo h 27 Hancock
Madigan Alice bds 367 White
  Anna V opr NETel&TelCo bds 23 Gordon
  Gertrude A emp NETel&TelCo bds 23 Gordon
  James F insp USA bds 23 Gordon
  James P clk 496 Mill h 23 Gordon
  Margaret C clk 600 State bds 23 Gordon
  Mary E comptometer opr bds 23 Gordon
Madison Burdett R in USA res inq 11 Fairmount
  Edith N emp DaleBrosLaundryInc bds 34 Charter
  Eva wid Clarence h 90 Franklin
  Grover emp 824 State bds 130 Dawes
  Lester E teamster h 34 Charter
  Louisa wid Eugene bds 34 Charter
  Nettie h 11 Fairmount
  The apartment house 264 Franklin
  Walter J emp NEWCo h 88 Oak Grove av
Mador Edward chauffeur h 825 North
Madorsky Edwin bds 58 Grosvenor

  Harry jeweler 169 Main h 17 Hebron
  Samuel salesman h 58 Church
Madrid Roy in USA res inq 57 Main
Madsen Elith C rem to Hazelton Pa
  Peter E engineer B&M h 59 N Main
Madzorian Karkor emp SWasteCo h 147 Wilbraham av
Maechler—see Machler
Maenzo Dominick barber 207 Chestnut h 638 Worthington
  Giovanni barber 548 Worthington h 800 do
  Joseph barber h 800 Worthington
Maes Bertha Mrs cigarmkr 32 Hampden h 16 Milton av
  Charles emp FRCo h 16 Milton av
Mafel John lab h 255 Ferry
Mag Bertha Mrs grocer 1224 North h do
  Sophie steno 105 Worthington bds 1224 North
Magagnoli Antonio emp FMWBCo h 138 Pendleton av
Magargal Edwin F cigarmkr bds 18 Rowland av
  Martha J bds 18 Rowland av
Magay S Elizabeth tchr CentralHigh School bds 328 Union
MAGAZINER JACOB (Magaziner's Model Bakery) (Magaziner's Flour Agency) 353-357 Chestnut baker 656 North and 72 Ferry h 464 Chestnut—See insert opposite
  Joseph baker h 35 Grosvenor
  William clk Magaziner's Model Bakery 353 Chestnut bds 35 Grosvenor
MAGAZINER'S FLOUR AGENCY dealers in bakers' supplies 353-357 Chestnut—See insert opposite
MAGAZINER'S MODEL BAKERY bakers 353-357 Chestnut retail store 656 North—See insert opposite
Magazzini Eugene baker emp 140 Main h 39 Webster
  Ferdinando teamster emp 155 Lyman h 43 Webster
Magee Clarence chauffeur emp 19 Maple h 102 Cedar
  James G treas The James G Magee Co 216 Worthington res W Spfd
  James G Co The Mrs James G Magee pres Marshall T Magee clk James G Magee treas leather goods mfrs 216 Worthington
  Marshall T clk The James G Magee Co res W Spfd
  Moses mason h 80 Linden
  Ray in USA res inq 180 Fort Pleasant av
Maggi Primo h 21 Whitney pl
Maglathlin Leon E salesman Strathmore PaperCo h 26 Cherryvale av
Maglione Rocco lab bds 32 William
Magna Automobile Co (Russell W Magna) automobile dealers 125 Dwight
  Charta Club 150 Main Ind Orchd
  Russell W (MagnaAutomobileCo) 125 Dwight res Holyoke
Magnacca Nicola tailor h 36 Broad

All the News When It IS News in the Springfield Union

"Largest Daylight Bakery in New England"

MAGAZINER'S
BREAD
MAGAZINER'S MODEL BAKERY
DELICATESSEN

MAGAZINER'S MODEL BAKERY
353-355 Chestnut Street
"WE ARE THE LARGEST IN OUR LINE"

"Largest Daylight Bakery in New England"

MAGAZINER'S
BREAD
MAGAZINER'S MODEL BAKERY
DELICATESSEN

MAGAZINER'S MODEL BAKERY
353-355 Chestnut Street

"WE ARE THE LARGEST IN OUR LINE"

POOLE DRY GOODS COMPANY Successor to W. D. Kinsman Co.
Main, Cor. Bridge, and Court Square Store, Main Cor. Court Square
Millinery and Draperies

Magnani Antonio polisher h 25 Norwood
Paolo bds 25 Norwood
Pietro plumber h 29 Norwood
Pio porter 357 Main h 59 Norwood
Magnant Edmond H in U S Army
Magner John emp HMfgCo rms 171 Northampton av
Magni Andrea boxmkr h 60 Howard
Ciro lab h 83 Gardner
Gaetano emp G&BMfgCo bds 154 Hancock
Magnolia The apartment house 9 York
Magnuson Carl rem to Chicopee
Enoch F bds 63 Federal
George clk 211 Worthington rms R R Y M C A
Matilda wid Oscar bds r 21 Rutland
Oliver A emp 130 Birnie av bds 195 Walnut
Magoni Giovanni (Broadway Vulcanizing Co) 86 Bridge res W Spfd
Magoon Marian L tchr HSCommerce bds 191 Pine
MaGowan Franklin E compositor Spfd Union h 73 Avon pl
Magowan Arthur A salesman 392 Main h 68 Whittier
MAGRANIS FRANK C (Sumner Garage) 34 Sumner av h 40 do —See p 27
Magrath—see McGrath
Maguire Everett T service mgr KMCo h 21 Massachusetts av
Frank rem to Lowell
Frank M emp FRCo bds 147 Patton
Helena G bds 47 Everett
Jesse J carp h 28 Emily
John E emp USA h 63 Oak Ind Orchd
John J mach bds 47 Everett
John N emp NEWCo h 201 College
Katherine T bds 47 Everett
Kathryn M bds 452 Plainfield
Mary A clk 346 Main bds 47 Everett
Peter T emp city h 47 Everett
Thomas F right of way agt NETel&TelCo res inq do
Thomas P painter h 559 Main
William E dentist (316-318) 340 Bridge h 639 Chestnut
—see McGuire
Mahan Bartholomew mason tender h r 33 Linden
Bessie B nurse SpfdHospital bds do
Catherine G bds 10 Lombard
Chardon B h 177 Daviston av
Charles H emp USA rms 20 School
Clarence W mach bds 974 State
Edward brakeman B&A h 64 Sargeant
Ethel A bds 974 State
Frank L com trav h 94 Fort Pleasant av
Henry emp SAircraftCorp h 542 Plainfield
John E driver h 974 State
John E jr emp NEWCo bds 974 State
John F emp USA h 22 Phoenix
John P with Massasoit Creamery Co 67 Lyman h 63 Hollywood
Julia emp PotterKnittingCo h 10 Lombard

Mary emp PotterKnittingCo bds 10 Lombard
Mary nurse SpfdHospital bds do
Oliver mgr auto storage dept BSS&WCo h 32 Longfellow ter
Mahaney Dennis J insp USA bds 20 School
Frank clk 311 Main res Thompsonville Ct
Joseph D insp USA bds 42 White
Michael W groceries and meat 182 Eastern av h 201 do
—see Mahoney
Mahar Charles F in USA h 70 Seventh
Katherine Mrs h 70 Seventh
Robert A clk Armory station NYNH&H rms 16 Buckingham
Maher Charles E F driver bds 143 Butler
Edward J mach h 1211 North
Frederick bkkpr 521 Worthington h 160 Thompson
George F mason h 143 Butler
Ignatius carp h 80 Hickory
James emp AmRyExCo bds 284 Liberty
James clk CVMfgCo bds 16 Bristol
James emp SAircraftCorp h 72 Washburn
James F compositor SpfdUnion h 93 Pine
John J policeman h 37 Commonwealth av
John M foreman WMfgCo h 418 Liberty
John W paper cutter h 122 Patton
Joseph J emp SAircraftCorp bds 418 Liberty
Lucy emp WmCarterCo rms 758 Main
Mary Mrs h 28 Lebanon
Mary E bds 147 Pendleton av
Mary J emp PPubCo bds 418 Liberty
Michael F architect JD&WHMcKnight h 163 Forest Park av
Richard R rms 46 Douglas
Robert freight clk NYNH&H rms 16 Buckingham
Susie E sec (25) 25 Harrison av bds 160 Thompson
Thomas mech bds 58 Grand
Thomas C lawyer (226) 31 Elm res Holyoke
Thomas F clk CVMfgCo h 16 Bristol
—see Meagher and Mayher
Mahler Dorothy E bds 25 Mooreland av
John F shipping clk bds 349 Chestnut
Mahogany Edward C engineer FMWBCo h 23 Sunapee
Ray E in USA res inq 23 Sunapee
Mahon Bernice C steno emp 292 Worthington res Agawam
Mary Mrs bkkpr HighlandHotel bds 60 Edgewood
Mahoney Agnes G steno h 203 Oakland
Charles E bds 203 Oakland
Chester emp USA h 879 Worthington
Cornelius V with MassasoitCreamery 67 Lyman bds 38 Maple
Daniel B coremaker h 528 N Main
Daniel B asst foreman SP&BCo h 134 Woodmont

FURNITURE STORED, PACKED AND SHIPPED TO ALL PARTS OF THE WORLD. Office, 315 BRIDGE STREET.
CENTRAL Storage Warehouse

OPPENHEIMER AND FIELD Sp. Fire & Marine
14 FORT STREET River 4500 Local Agents

Della M bkkpr 120 Albany bds 85 Spring
Edward J railway mail clk h 158 Walnut
Edward J surgeon 4 Mattoon h do
Elizabeth A matron county jail bds 78 York
Elizabeth J bds 80 Wilmont
Elizabeth J wid Timothy h 59 Walnut
Eva bkkpr (210) 289 Main res Mittineague
Francis D clk B&M freight depot h 203 Oakland
Frank clk bds 15 Girard av
Hazel M bkkpr 443 State bds 59 Walnut
Helen Mrs emp CooleyHotel rms 39 Vernon
Helen A forewoman EADexter bds 67 Alexander
Helen C nurse h 702 St James av
James A treas Eastern States Refrigerating Co 343 Bridge h 73 Crystal av
James E carpenter h 35 Glendell ter
James J stonecutter h 67 Alexander
James J huckster h 300 Chestnut
James M emp DaleBrosLaundryInc bds 56 Walnut
James P in USA res inq 67 Alexander
Jeremiah emp CVMfgCo bds 147 Worcester Ind Orchd
John bds 35 Clinton
John mach bds 38 Rutledge av
John E emp HMfgCo h 88 Oak Grove av
John J h 78 York
John J lab h 70 Butler
Katherine rms 332 N Main
Katherine bds 702 St James av
Lauretta H bds 59 Walnut
Louise Mrs clk 435 Main h 110½ Walnut
Mary tel opr bds 67 Alexander
Mary emp SWebCo bds 38 Rutledge av
Mary Mrs h 78 York
Mary A Mrs h 210 High
Mary E h (2) 525 Plainfield
Mary M clk USA bds 80 Wilmont
Mathew J insp USA bds 39 Vernon
Michael B emp BMCo h 83 Elm
Michael E h 528 Union
Nellie rms (135) 786 State
Nellie M emp USEnvCo bds 70 Wilmont
Nina C clk UELCo res W Spfd
Patrick emp B&A h 32 Arbor
Patrick J emp G&BMfgCo h (6) 527 Plainfield
Richard F blksmith r 66 Howard res Agawam
Richard R h 702 St James av
Thomas J bartdr 201 Main res W Spfd
Thomas T emp B&A h 46 Franklin
William emp USA rms 27 Bliss
William A C ladies' hats (9) 25 Harrison av res Boston
William F emp 25 Harrison av rms 72 Temple
William J insp USA h 56 Clantoy

Maier Carl rem to Chicago Ill
Maillard Martin vermin destroyer mfr 69 Kenwood Park h do
Maillet Dora rem to Willimansett
Herman H emp 567 Main rms 71 Vernon
Moses A tailor emp 369 Main rms 354 Bridge
—see Mallette
Mailloux Alphonse bds 18 Hampden Ind Orchd
Alphonse jr emp FCorp h 18 Hampden Ind Orchd
Henry emp HFCCo h 212 Center Ind Orchd
Henry A emp IOCo h 210 Center Ind Orchd
Theophile S carpenter and builder 330 Sumner av h do
Main Albert E rem to California
Frederick W with WorthyPaperCo Mittineague h 19 Berkeley
John J in USA res inq 32 Byers
Maina Antonio rem to Washington D C
Mainard Cesare carp h 246 Quincy
Maines Albert emp BMachToolCo bds 7 Holland rd
Mainwaring W E draftsman BMCo rms 122 Chestnut
Maisack Paul L repeater opr AmTel&Tel Co bds 32 Byers
Majestic The apartment house 41 Spring
Majk Iwan lab h 622 North
Major Eugene J salesman 123 Carew h (2) 74 Patton
George H motorman h (13) 16 Patton
George M mach h 208 Pendleton av
Joseph lab rms 49 Franklin
May E Mrs music tchr rms (13) 16 Patton
Melanie B wid Frank A bds 28 Cherryvale av
Nellie B h 50 Walnut
Majowski Wladyslaw emp 41 Hampden res Chicopee
Makepeace Earle W emp r 642 State bds 179 Oak Ind Orchd
George G h 179 Oak Ind Orchd
Homer R h 241 Wilbraham rd
Susan J bkkpr NEC&PCo bds 241 Wilbraham rd
Makila Agnes emp 392 Main bds 27 Hubbard av
Makol George clk h 298 Chestnut
Stephen lab h 95 Congress
Makowski John lab h 96 Congress
Michael mech h 251 Sharon
Rose Mrs emp MHBarnett h 96 Congress
Makrianes Theodore P bds 47 Richelieu ct
Makrianis Nicholas bottler bds 45 Charles
Malachowski Joseph emp 156 Lyman h 116 Essex
Malaguti Albert mason tender h 76 York
Antonio grocer 392 Armory h do
Giovanni mach bds 92 Charles
John lab h 404 Armory
Joseph h 37 York
Mario cook 63 Bridge rms do
Malampy Lillian E Mrs h 4 Niagara
Malbrom Maude h 195 Chestnut

LET US HANDLE YOUR INSURANCE. WE KNOW HOW, AND SELL ALL KINDS SEE EASTERN LAND TRUST
Open Saturdays until 9 p.m. Tel. River 7974 M.V. CASS, Manager 244 MAIN STREET

CHARLES HALL, Inc. Hotel, Restaurant and Bar Supplies in China, Glass, and Silver.

Malcolm

Malcolm Allan J emp CBWireWks h 640 Liberty
Edwin rem to New York city
Malden The apartment house 82 Malden
Malfetta Bruno gen contractor 50 Cambridge h do
Malia May H steno (507) 500 Main res Thompsonville Ct
Malick Grace Y bds 824 Armory
Maliga Frank emp FRCo bds 75 Parker Ind Orchd
Malihowski Frank emp HMfgCo h 36 Tenth
Malinaska Amelia emp 32 Hampden bds 101 Franklin
Malinowski Catherine emp MHBarnett res W Spfd
Julian lab h 145 Ferry
Malischenko John emp BMachToolCo h 8 Massasoit
Maliszewski Stanislaw emp USA h 38 Franklin
Malkinski Stanislaw tailor 20½ Parker Ind Orchd h do
MALLALIEU FREDERICK G treas and mgr Bay Path Printing Co (218) 289 Main h 191 Boston rd —See p 214
Fred G jr clk 345 Main bds 191 Boston rd
Mallary Lucy W wid Rev R DeWitt h 773 State
Marguerite E W W bds 773 State
Meta S music tchr bds 773 State
Mallery Helen B Mrs h 97 Spring
Thomas S emp HMfgCo bds 135 Phoenix ter
Mallett William J barber bds 89 Acushnet av
Mallette Amanda E emp PotterKnitting Co rms 5 Mattoon
Arthur rms 5 Mattoon
Edward E clk 175 White h 177 do
Emil janitor bds 13 Essex
Godfrey brass finisher h 13 Essex
Idella F Mrs grocer 175 White h 177 do
Jason B clk 392 Main h 321 St James av
Jason P com trav bds 321 St James av
Moses tailor bds 354 Bridge
Malletto Mariano emp MBCo bds 56 Howard
Malley John F lawyer (Malley&Malley) (214) 31 Elm and US collector Internal Revenue bds 227 Forest Park av
Mary wid John h 93 Cedar
Mary A wid James h 227 Forest Park av
Sadie bds 93 Cedar
Thomas C lawyer (Malley&Malley) (214) 31 Elm and special justice police court bds 227 Forest Park av
& Malley (John F and Thomas C Malley) lawyers (214) 31 Elm
—see O'Malley
Malli Mike cook depot restaurant rms 36 John
Mallis George emp SBrewCo h 73 Bradford

Mallory

Mallory Eliza E wid Horace L h (2) 151 Sherman
Elizabeth T h 17 Woodworth av
Frank B milk dealer 55 Pomona h do
Fred D insp USA h 94 Oak
Helen J bds 236 Union
Jeannette L bds 21 Catharine
Louis E real estate broker (311) 318 Main bds 35 High
Mary A wid Kempton h 21 Catharine
Minnie Mrs h 41 E Hooker
Malloy Alec emp USA bds 44 Roseland
Elizabeth H housekpr 263 Central
Katherine E corsets 28 Vernon bds 263 Central
Mary E clk 35 State res Chicopee
Sally bds 65 Everett
Winifred J clk 309 Main h (6) 194 Central
—see Mulloy
Malmborg Ruth clk (405) 389 Main bds 179 College
Malmstrom Axel P molder bds 118 White
Carl painter bds 87 Andrew
Claus P emp USA h 118 White
Edgar H student bds 19 Granville
Emil O h (1) 11 Loring
Eskiel emp BayStateElevatorCo h r 22 Montmorenci
Hugo N bds 118 White
Louis P mach h 19 Granville
Lydia bds 19 Granville
Malo Joseph bricklayer bds 390 Main Ind Orchd
Leon lab bds Lorraine av Ind Orchd
Louise clk 384 Main bds Lorraine av Ind Orchd
Minnie wid L Napoleon h Lorraine av Ind Orchd
Maloff Assad G lab h 50 Congress
Malog Austin J emp B&M rms Y M C A
Malone Ada L Mrs clk USA bds 14 Sherman
Aloysius L clk 346 Main res N Wilbraham
Annie wid James E h 37 Pearl st pl
Bridget wid Michael h 94 Essex
Catherine boxmkr bds 94 Essex
Celia M emp 61 Franklin bds 10 Massasoit
Charles E bartdr h 315 Chestnut
Daniel J brakeman B&M bds 33 Vernon
Edward F in USN res inq r 223 Hancock
Edwin T emp 902 Main bds 269 Long Hill
Eliza T h 10 Massasoit
Elizabeth A nurse bds 400 Liberty
Felicia bds 7 William
Frances M h 195 Carew
Grace V emp WmCarterCo bds r 223 Hancock
Helen A Mrs h 315 Chestnut
Hugh rem to Holyoke
James J letter carrier h 136 Woodmont
James J emp city h 51 James
John mail porter UnionStation bds 43 Terrence
John sewing mach rep rms 57 Bliss

"CERTIFIED" NATURAL ICE Best for Refrigeration Pure and Wholesome Springfield Ice Co. 47 DWIGHT ST. 195 ALDEN ST.

S. J. CORDNER CO. Columbia Igniter Batteries ALWAYS ON HAND 22 Taylor St. 425 St. James Av. 20 Oak St.

Malone
John emp NEWCo rms 541 Main
John A bds 46 Vinton
Katherine U milliner bds 46 Vinton
Lawrence V policeman h r 223 Hancock
Margaret wid John J bds 136 Woodmont
Margaret M bds r 223 Hancock
Mary bds Round Hill
Matthew painter h 55 Franklin
Maurice emp B&A h 124 Tenth
Michael brewer bds 124 Essex
Michael P ironwkr bds 136 Woodmont
Nellie Mrs h 315 Chestnut
Nellie M wid Peter h r 223 Hancock
Patrick fireman bds 124 Essex
Richard C salesman 824 State rms 14 Sherman
Robert lab h 140 Sharon
Thomas emp NEWCo h 72 Cleveland
Thomas D lab h 400 Liberty
Thomas H rem to Greenfield
Thomas J lab bds 94 Essex
Tony emp city bds 20 Manhattan
William emp city h 46 Vinton
William C emp 493 State bds 94 Essex
William P lab bds 10 Carew pl
William T mech h 21 Cherrelyn av
Willie emp USA bds 157 Quincy
Winifred clk 600 State res E Longmeadow
Maloney Anna A buttonmkr bds 10 Hawthorne ct
Annie Mrs h 161 Sumner av
Charles H foreman 146 State h 42 Thompson
Charles H polisher h 102 Acushnet av
Edith Mrs h 75 Orleans
Edward A insp USA bds 49 Portland
Edward F h 170 Orange
Emma wid James J emp Scott's Laundry bds 79 Belle av
Emma L h 78 Charles
Florence rem to Claremont N H
Florence M clk 37 Elm bds 16 Vinton
Francis J in USN res inq 16 Vinton
Gerald C condr StRy h 1267 North
Grace L bds 77 Main
Iris H bds 75 Orleans
Isabelle C asst bkkpr 271 Main bds 102 Acushnet av
James driver 54 Fort h 16 Vinton
James bds 28 Auburn
James saloons 27 Market and 15 Sanford h 47 Merwin
James H clk USA and supt Highland PO station h 246 Central
John emp SBrewCo rms 28 Auburn
John A hoseman h 47 Merwin
John F emp FRCo bds 10 Hawthorne ct
John H emp SProvCo h 469 N Main
John J patrolman h 21 Grover
John L h Rumrill rd n Chicopee line
John L jr sergeant police h 139 Governor
John M physician 521 Liberty bds do
Joseph H in U S Army

Maloney
Joseph P buyer 392 Main h 619 White
Katherine I steno bds 240 Central
Lena I emp VSGCo bds Rumrill rd
Leon A h Rumrill rd
Louise F Mrs h 687 Carew
Maria emp IOCo h 168 Center Ind Orchd
Martin rem to Bristol Pa
Mary A bds Rumrill rd
Mary A hairdresser bds 19 Underwood
Maurice W draftsman FTLey&Co Inc h 161 Sumner av
Michael mason builder 18 Belle av bds Court Square Hotel
Michael J molder h 27 Summer
Minnie wid Thomas h 510 Liberty
Nellie A steno bds 102 Acushnet av
Nellie E fitter 361 Main h 9 Bond
Norris M student bds 42 Thompson
Patrick emp USA h 55 Carew
Patrick F saloon 30 E Court h 105 Massasoit
Robert molder h 96 Grover
Theresa K clk 392 Main bds 75 Belmont av
Thomas in U S Army
Warren M emp HMfgCo h 24 Dawes
William F h 240 Central
Malouf Assad mech h 104 Patton
Malstrom Edward W emp HMfgCo h 112 Lowell
Maltes Joseph barber rms 24 Wilcox
Maly Frank h 164 Carew
Lena clk 140 Main bds 164 Carew
Mamas Gus bootblk h 70 Worthington
Mamolis Vranas emp NEWCo h 678 North
Man Allan G emp USA h 61 Dunmoreland
Manaritti Domenico lab h 62 Winthrop
Manchester Anna M Mrs housekpr 340 Liberty
Gladys F steno (316) 387 Main bds 56 Malden
Louis W insp USA res Chicopee
The apartment house 133 Carew
Thomas L carver T-PACo h 807 Worthington
William E chauffeur h 56 Malden
Mancuso Angelo buffer h 58 Hancock
Gaetano lab h Joseph
Mandell Caroline L h 30 Armory
George real estate h 5 Westford circle
Louis rem to Braintree
Mabel R bds 30 Armory
R Carey foreman 363 Worthington bds 5 Westford circle
William D sec and treas The Clement Co 291 Bridge res Northampton
Mandeville Albert rms (156) 786 State
Joseph carp h 149 Fulton
Mandigo Florence K saleswoman 345 Main bds 85 Elliot
Frances Mrs clk NEWCo h 467 Dickinson
Herbert H painter h 467 Dickinson
Mandy Demetrios (Coozounis&Mandy) 234A Main rms 96 Bond
Manegre Arthur (Boivin&Manegre) 254 Eastern av h do

THE UNION has full Associated Press Service Morning, Evening and Sunday.

POOLE DRY GOODS COMPANY Successor to W. D. Kinsman Co. *Underwear and Hosiery*
Main, Cor. Bridge, and Court Square Store, Main Cor. Court Square

Manegre
Marie Mrs bds 254 Eastern av
Manfredini Giovanni lab h 26 Cass
Manfredo Massimino lab h 115 Summer
Mangini Antonio lab h 22 Union
Donato lab bds 22 Union
Mango Antonio lab h 116 William
Gaetano junk dlr h 55 Loring
Giuseppe lab h 35 Hubbard av
Michele emp SP&BCo h 31 William
Mangowski John lab h 13 Ringgold
Mangowsky Jacob lab h 31 Grosvenor
Mangs Edith O bkkpr 177 State bds 57 Phoenix
Gabriel mach h 57 Phoenix
G William mach bds 57 Phoenix
Hulda A bkkpr 140 Lyman bds 57 Phoenix
Ida bds 57 Phoenix
Manhattan Cleaning and Dyeing Co (Leon Bozian and Lucy Agigian) cleaners and dyers 343 Wilbraham rd
Hall apartment house 6 and 10 Sumner av and 179 Long Hill
Lunch (SamuelJMcCarthy) 265 Main
Manhoff William tailor h 787 North
Manhofter Helen emp HotelWorthy bds 51 Essex
Manicci Giuseppe lab h 103 Essex
Manijak Maciej lab bds 75 Parker Ind Orchd
Manilla Rocco emp UELCo bds 41 Fremont
Manios Campros lab bds 72 Congress
Manley Ava P clk 357 Main bds 108 Northampton av
Clarence L emp 140 Main bds 289 Dickinson
Ella J emp MBCo h 182 Hancock
Gilbert E clk 141 Lyman h 185 Belmont av
Harold E carp bds 108 Northampton av
Hattie May music tchr bds 185 Belmont av
Hazel T clk B&A freight depot bds 85 Spring
James carp rms 258 Worthington
Lois E bkkpr 357 Main bds 108 Northampton av
Pauline H bds 185 Belmont av
Ransom W carp h 108 Northampton av
Raymond carp h Tremont n Athol Branch station
Samuel R carp h 112 Michigan blvd Ind Orchd
Thomas carp h Tremont n Athol Branch station
Mann Annie J wid Lucius h 187 Marion
B Antietam bds 14 Richelieu ct
Charles F pres The Lincoln Co 26 Willow h 62 Catharine
Clarence J salesman CraneCo rms (701) Y M C A
Eileen clk FRCo bds 61 Huntington
Ethel M Mrs rms 82 Bridge
Frank A clk 423 Main bds 46 Noel
Franklin bds 62 Osborne ter
Jennie clk 392 Main bds 46 Noel
John G plumber h 46 Noel
Leo auto mech h 840 Main

Mann
Nellie A wid Frederick I h 61 Huntington
Robert L mach h 95 Oak
Roy S in U S Navy
Ruth I office asst (20) 307 Main bds 61 Huntington
Solomon clk 1171 North bds 40 Hebron
—see Man
Manni Antonio lab bds 84 Howard
Manning Anna C clk USA bds 81 Cass
Annie wid Patrick h 184 Pearl
Catherine bds 934 Carew
Catherine wid Dennis bds 31 Montmorenci
Catherine L steno 345 Main bds 16 Alderman
Catherine R bkkpr (218) 244 Main bds 81 Cass
Chauncey J asst chief engineer MP EquipCo h 133 Springfield
C Mabel steno bds 117 Federal
Daniel emp B&M h 60 Bond
Daniel J inspection supt USA h 139 Pendleton av
Daniel J jr in USA res inq 139 Pendleton av
Daniel W in USA res inq 78 Butler
David J asst teller ChapinNatBank h 3 Litchfield
David J jr state detective and fire insp h 6 Pomona
Elizabeth wid Daniel h 38 Wilmont
Ellen h 212 Main Ind Orchd
Ellen A emp USA bds 38 Wilmont
Ernest emp NEWCo h 6 Princeton
Francis mech bds 38 Spring
Fred A salesman KibbeBrosCo h Allen bey Sumner av
Grace L wid John H bds 238 Walnut
H A Co Herbert A Manning treas directory and map publishers (315) 244 Main
Harold W student bds 53 Howard
Harry W mach h 15 Edgewood
Herbert A treas H A Manning Co (315) 244 Main res inq do
Hubert E com trav h 105 Boston rd
James rms 21 Walnut
James estate of confectionery 688 Main
James A asst sales mgr KMCo h 46 Massachusetts av
James C emp USA h 53 Howard
James F in USA res inq 117 Federal
James J cooper h 61 Linden
James J real estate and insurance (410) 244 Main h 117 Federal
James J jr elect bds 61 Linden
James P emp HMfgCo rms 14 Everett
James W insp USA h 30 Armory
J Elizabeth clk 240 Main bds 16 Alderman
Jennie M tchr rms 205 St James av
John engineer NYNH&H h 90 Tenth
John A in USA res inq 139 Pendleton av
John C fireman B&M bds 3 Litchfield
John F letter carrier h 208 White
John Francis emp FRCo bds 78 Butler

CENTRAL Storage Warehouse
FORWARDERS of Household Goods to all Western Points at Reduced Rates.
: : : : Office, 315 BRIDGE STREET

OPPENHEIMER AND FIELD INSURANCE
14 FORT STREET River 4500 Fire—Accident—Auto

Manning
John H mach h 167 Johnson
John J lab h 34 Bancroft
John J insp USA rms 65 Marlboro av
John J emp UBCo h 61 Clantoy
John P emp USA h 238 Walnut
John P emp B&A bds 286 Armory
John W salesman h 109 Federal
Josephine clk 392 Main h 14 Murray Hill av
Katherine V steno 50 Taylor bds 109 Federal
Landon C mgr (423) 387 Main res Longmeadow
Leonard T with FTLey&CoInc h 38 Underwood
Lillian steno 345 Main bds 16 Alderman
Lucy clk FRCo h 240 Center Ind Orchd
Mabel C clk BMCo bds 117 Federal
Madeline M tchr bds 109 Federal
Mahalia Mrs h 35 Ashmun
Margaret saleswoman 345 Main bds 3 Litchfield
Margaret wid James h 3 Niagara
Margaret E corsetmkr bds 38 Wilmont
Margaret P steno (209) 244 Main res Thompsonville Ct
Marion E steno bds 105 Boston rd
Mary h 212 Main Ind Orchd
Mary linotype opr PPubCo h 58 Pearl
Mary A wid Daniel h 78 Butler
Mary A wid James J bds 54 Murray Hill av
Mary C steno 101 Bridge bds 14 Murray Hill av
Mary G bkkpr 14 Main bds 3 Litchfield
Mary G emp BMCo bds 31 Montmorenci
Mary K clk MPEquipCo bds 61 Linden
Michael condr StRy h 78 Butler
Michael F driller h 148 Pendleton av
Michael J express and trucking 50 Taylor h 109 Federal
Michael J emp B&A h 286 Armory
Michael M mason h 19 Bartlett av
Nellie T emp BSCorsetCo bds 61 Linden
Nora h 212 Main Ind Orchd
Patrick fireman bds 53 Butler
Patrick H emp USA h 94 Adams
Paul R dentist (908) 387 Main h 62 Freeman ter
Rachel steno FRCo bds 139 Pendleton av
Raymond E emp USA bds 139 Pendleton av
Raymond F clk 50 Taylor bds 109 Federal
Theresa M saleswoman 392 Main bds 34 Bancroft
Thomas emp FRCo rms 78 Vernon
Thomas emp FRCo h 20 Arbor
Thomas in U S Army
Thomas mgr 442 Worthington h 103 Patton
Thomas F field clk MetLifeInsCo h 16 Alderman
Thomas J emp USA h 88 Suffolk

Manning
Timothy mech bds 934 Carew
Violet K steno 50 Taylor bds 109 Federal
William F ins agt h 50 Fairfield
William F jr dentist (504) 317 Main bds 50 Fairfield
William S bds 15 Edgewood
Mannix Alice A clk 130 Lyman bds 3 Murray Hill av
Helen C clk 328 Main bds 3 Murray Hill av
John T lab rms 58 Bliss
John T chef 90 State h 30 Church
Kathleen clk 25 Fort bds 3 Murray Hill av
Marie bds 30 Church
Mary E emp BSCorsetCo bds 38 Everett
Michael J clk (210) 289 Main res Agawam
Patrick J janitor 25 Fort h 3 Murray Hill av
Thomas P shipper Wyckoff&Lloyd Co h 17 Sorrento
Timothy F transferman AmRyExCo h 38 Ozark
William H accountant rms 20 High
Manny W Roy h 169 Maple
Manolicius John lab h 617 North
Manoni Santi hod carrier h 190 Spring
Manos Charles h 1716 North
Manser Elmer E carpenter 285 Allen h do
Leon H carp bds 185 Allen
—see Mansur
Mansfield Agnes A steno UBCo bds 539 State
Alice M supervisor NETel&TelCo bds 35 Huntington
Annette clk office register of deeds bds 56 Forest
MANSFIELD BAKERY see New England Bakery Co 64–82 Napier —See p 38
Burton C chauffeur h 18 Mason
Caroline M Mrs clk 17 Elm h 73 Johnson
Charles E com trav bds 29 Horace
Clara R wid Charles W h 29 Horace
Cora M bds 35 Huntington
Elizabeth Mrs h 527 Plainfield
George E h 13 Howard
George E jr h 15 Temple
Harold C chauffeur h 78 Saratoga
Harrison W (CRogers&Co) 471 Main h 16 Woodside ter
Hazel G student bds 609 White
Hazel I clk ChapinNatBank bds 29 Horace
Helen E emp PPubCo bds 29 Horace
Jacob E com trav h 73 Johnson
John J emp FRCo bds 822 Carew
John J letter carrier h 21 Amherst
John T emp FRCo h 822 Carew
Josephine emp NEWCo bds 822 Carew
Josephine C bkkpr 432 Dickinson bds 45 Washington
Kate T bds 45 Washington
Lillian W bds 13 Howard
Margaret wid John h 539 State
Margaret wid William M h 35 Huntington
Margaret A steno UBCo bds 539 State

Contractors, Builders, Real Estate Loans and Insurances, Notary Public—— SEE EASTERN LAND TRUST
Open Saturdays until 9 p.m. Tel. River 7974
M. V. GASS, Manager 244 MAIN STREET

CHARLES HALL, Inc. 65 Open Stock China and Semi-Porcelain Dinner Sets

Marie emp 25 Thompson bds 822 Carew
Mary waitress bds 18 Windsor
Mary wid Henry E h 18 Windsor
Mary wid John bds 78 Florence
Mary A seamstress h 45 Washington
Mary E mgr 319 Main h 539 State
Maude O tel opr bds 246 King
Michael J carpet layer bds 45 Washington
Michael V emp StRy bds 293 Fulton
Nellie cashier 328 Main bds 35 Huntington
Norman clk bds 73 Johnson
Patrick emp FRCo bds 822 Carew
Patrick F heating contractor 609 White h do
Reginald H mech h 27 Horace
Richard E emp NEWCo bds 35 Huntington
Robert M jeweler 200 Worthington h 75 Bay
Rose A bds 18 Windsor
Thomas clk 398 Bridge res Easthampton
William J in USA res inq 18 Windsor
Manson George C bkkpr 331 Liberty h 49 Ashley
Helen E rem Port Chester N Y
Howard in USA res inq 49 Ashley
James A foreman TaitCoalCo h 49 Ashley
Raymond A chauffeur h 4 Gerrish ct
Stephen shoemkr rms 78 Bliss
Mansour Sarkis h 38 Cypress ct
Mansowitz Phillip carp h 27 Morgan
Mansur Florence bds 10 Wilbraham av
Fred W engineer FRCo h 60 Sherman av
George B emp B&B bds 148 Oakland
Jennie wid Charles W h 10 Wilbraham av
Lona office clk 357 Main bds 10 Wilbraham av
—see Manser
Mansuy Clara M rms 800 Main
Manter Carlton H architect emp (29) 476 Main bds 70 Spring
Manteria Josephine emp 70 Temple bds do
Manteska Julia emp 32 Hampden bds 108 Congress
Manthei Anthony emp FETreuchet h 18 E Hooker
Anthony J Mrs clk h 18 E Hooker
Manthorne Albert H emp USEnvCo rms (51) 120 Main
Mantjaris Louis emp HMfgCo bds 46 Montrose
Mantovani Domenico h 62 Broad
Isido salesman h 25 Gardner
Manuel Alexander rms 45 Mattoon
Manuele James restaurant 25 Main rms 76 Spring
Manuppelli Antonio lab bds 32 William
Manusudaikos Mana emp HMfgCo h 90 Sharon
Manville Dennis E rem to Buffalo N Y
Dennis E Mrs bds 47 Grosvenor
William W clk (40) 25 Harrison av bds 11 Parkwood
Manzi Antonio lab bds 78 Central

James foreman SProvCo h 393 Birnie av
Salvatore lab h 78 Central
Savario lab h 63 Central
Manzone Antonio lab h 70 Vernon
Mapes Glenn E capt in USA h (404) 774 State
Maple Leaf House R Bouboulides prop 210 Main
The apartment house 169 Maple
Mapleview The apartment house 93 Park
Maplewood Cemetery Parker Sixteen Acres
The apartment house 175 Maple
Marafioti Francesco emp Smith&Wesson bds 263 Water
Maranville Alida Q steno bds 37 Horace
Clarence R h 268 Pearl
Darwin F h 100 Plainfield
George L h 37 Horace
Harold S emp NEWCo rms 116 Spring
Margarette clk 357 Main bds 268 Pearl
May clk TaitBros bds 318 Franklin
Walter J in USN and ballplayer h 318 Franklin
Ward C policeman rms 9 Mattoon
Ward E policeman bds 318 Franklin
Marasi Marcello J chauffeur h 315 Chestnut
Maratea Antonio barber h 49 Orchard
Domenico lab h 72 Fremont
Marble Ernest P detective lieut h 32 Milton av
Howard drug clk bds 52 Calhoun
John N piano tuner 1069 State h do
Leon E engineer B&M h 52 Calhoun
Louise I clk FRCo bds 884 Worthington
Minerva J wid George F h 884 Worthington
Percy chauffeur h 332 N Main
Marbleton The apartment house 785–795 Main and 7 Marble
Marcantognini Agosto lab bds 396 Water
Marceau Edward G emp HMfgCo h 125 Main Ind Orchd
Emil B condr StRy h 37 Biltmore
Henry P engineer h 667 Worthington
J Ferdinand carpenter 26 Berkshire Ind Orchd h do
Mary J tel opr bds 26 Berkshire Ind Orchd
Napoleon mach bds 14 Tenth
Odinas wid Alfred h 14 Tenth
Ovila carp h 261 Center Ind Orchd
Seraphin asst opr UELCo rms 26 Berkshire Ind Orchd
"Marcelle" Jacob Wieder mgr millinery 406 Main
Marcelle Leon rms 41 Mattoon
Marcelles Dora R steno (316) 387 Main bds 59 Chester
Joseph F emp USA h 59 Chester
Marceluk Mikolaj mech h Davenport
March Amy C bds 31 Middlesex
Marchand Martin janitor h 72 Pearl
Marchant William H emp BMachToolCo h 183 Alden
Marchese Frank emp 346 Main bds 36 Broad

"Certified" Ice GUARANTEED TO BE PURE & WHOLESOME FOR ALL PURPOSES SOLD BY THE Springfield Ice Co. 47 DWIGHT ST. 195 ALDEN ST.

S. J. CORDNER CO. Prest-O-Lite Gas Tanks CONSTANTLY ON HAND 22 Taylor St. 425 St. James Av. 20 Oak St.

Marchese
Giovannina wid Frank h 58 Hollywood
Giuseppe emp USA h 168 William
Harold B salesman (214) 29 Worthington bds 58 Hollywood
James L steno MassMutLifeInsCo bds 58 Hollywood
Michael steno MassMutLifeInsCo bds 30 Long Hill
Oscar ladies' tailor (300) 264 Main bds 155 Spring
Quintino shoemaker 414 Worthington h 47 Keith
Rosie emp PotterKnittingCo bds 30 Long Hill
Theodora wid Nicola h 30 Long Hill
Vincenzo clk 414 Worthington bds 47 Keith
Vincenzo M grocer 43 Walnut h do
Marcheselli Adolfo emp 435 Dwight res W Spfd
Marcheterre John coremkr h 287 Main Ind Orchd
Marchetti Ambrogio emp MEnvCoDiv h 184 Union
Angelo emp 182 Lyman h 170 Franklin
Carlo emp 435 Dwight h 32 Tracy
Charles L emp 55 Lyman res W Spfd
Claudio emp 27 Hampden bds 32 Tracy
Gaetano h Dana
George P emp Smith&Wesson h Milford av
Giuseppe emp MEnvCoDiv h 76 York
John G h 50 Sherman av
Luciano driver h 95 Gardner
Mamie emp FHBassette&Co bds 170 Franklin
Mario salesman HJPerkinsCo bds 32 Tracy
Oreste bds 32 Tracy
Rose emp MorganEnvCo bds 170 Franklin
Serafino salesman 435 Dwight bds 32 Tracy
Ubaldo emp 182 Lyman h 64 Bliss
Marchisi Bergin M waiter rms 15 Summit
Joseph F clk 505 Sumner av h 286 do
Winthrop K insp USA bds 286 Sumner av
Marci Pietro lab h 66 Summer
Marcia August E clk bds 78 Union
Raymond P clk 392 Main bds 78 Union
Marcil Arthur A mgr 406 Main res W Spfd
George M (Marcil&Arnold) 19 Taylor and (Marcil&Smith) r 49 Oak Grove av h 49 do
Hormisdas emp 392 Main h 19 Alfred
Michel emp HMfgCo h 74 Alden
Michel jr mach h 313 Hancock
Toussaint emp Marcil&Smith h 106 College
& Arnold (George M Marcil and William F Schrader) mfrs agents elevators and elevator repairers 19 Taylor

Marcil
& Smith (George M Marcil William S Smith) mfrs expansion sleeves r 49 Oak Grove av
Marcinek Joseph mech h 9 Essex
Marckou Vasil (Marckou&Anastasion) 494½ Main rms 494 do
& Anastasion (Vasil Marckou and Sotirios Anastasion) bootblacks 494½ Main
Marcone Antonio watchman 357 Main h 36 Wendell av
Edith R clk (302) 317 Main bds 36 Wendell av
Mildred T steno TravelersIndemnity Co of Hartford Ct bds 36 Wendell av
Marcott William painter rms 60 Bliss
Marcotte Wilfred R insp USA res Willimansett
Marcoux George mach h 294 N Main
Marcovecchio Filippo lab h 127 Lebanon
Marcus Abraham h 1104 North
Gussie bds 1104 North
Harry bds 1104 North
Samuel tailor 6 Franklin h 1104 North
Sarah emp MEnvCo bds 1104 North
Marcy Maude E h 59 James
Marden Augusta E Mrs clk 68 Worthington h 315 Chestnut
Edward W emp T-PACo h 47 Grant
Gladys clk 360 Main h 315 Chestnut
John W emp T-PACo h 14 Summit
Richard D bds 131 Spring
Walter J clk 182 Lyman h 131 Spring
William R clk bds 131 Spring
Marecaux Augustine painter h 12 Manhattan
Marengo Henry painter 17 Thomas h do
Marfoud Nahme lab h 26 Liberty
Margarites George Mrs bds 56 Orchard
Margariton Samuel cook 463 Main rms 31 Auburn
Margerum Claudius C h 58 Forest
Edwin F variety store 136 Walnut h 47 Pine
May Mrs agt corsets 47 Pine h do
Margeson Charles F h 25 Hawley
Christopher emp EMBugbee res Agawam
George W foreman AGChapman&Co h 241 Wilbraham rd
Harold W rem to New Jersey
Mary H (GoodwinCorsetCo) (403) 356 Main h 25 Hawley
Rupert F salesman 204 Worthington bds 25 Hawley
Margoles Daniel rem to W Spfd
Henrietta steno 600 State res W Spfd
Katherine bkkpr 296 Worthington res W Spfd
Philip in U S Army
Stephen mech h 123 Lowell
Stephen Mrs grocer 123 Lowell h do
Mari Alfredo cook h 209 William
Robert grocer 371 Water h 369 do
Mariani Ida emp VictorSawWks bds 128 Newland
Marie Irving P clk ThirdNatBank bds 4 Ventura
Philip S engineer B&M h 4 Ventura
Ruth E clk ThirdNatBank bds 4 Ventura

For quick, sure results phone your want ads to THE UNION RIVER 3200

POOLE DRY GOODS COMPANY Successor to W. D. Kinsman Co.
Main, Cor. Bridge, and Court Square Store, Main Cor. Court Square
Men's Furnishings

Marien Henry W foreman NEWCo bds 46 Locust
Louis P emp NEWCo h 46 Locust
Sarah E wid Joseph H h 125 St James av
Marin George emp 130 Birnie av h 33C Main
Rheule carp h 68 Lyons Ind Orchd
Marinak Katherine rms 614 Main
Marinaro Francesco editor L'Eco Coloniale del New England and treas Itala Printing and Publishing Co 193 Chestnut res W Spfd
Vincenzo compositor emp 193 Chestnut res W Spfd
Marineau Charles mech rms 22 Grove
Marines Peter h 129 Greene
Marini Vincenzo lab h 12 Arlington ct
Marino Carmine emp USSBCo bds 17 Norwood
Carmine lab h 18 Union
MARINO CHARLES prop South Photo Studio 680 Main h 37 Johnson —See p 197
Giuseppe fireman 392 Main bds 37 Johnson
Marinowitz John emp FRCo h 64 Essex
Marion The apartment house 273 N Main
Mariosius Stanislaw emp FRCo h 117 Tenth
Maris Alfred carp bds 15 Richelieu ct
Marjanczik Maryan lab h 123 Congress
Mark Twain The apartment house 470 Chestnut
Markarian Bedros H (BHMarkarian&Co) 177 State bds 25 Thompson
B H & Co (BHMarkarian) importers oriental rugs etc 177 State
Building 175 State
Markels Caesar druggist 693 North bds 296 Franklin
Markerton Kurt rms 520 N Main
Market Square Syndicate Ralph P Alden trustee 323 Main
Markey Mary C wid James J h 49 Franklin
Markham Abraham painter rms 563 Main
Agnes M emp 60 Lexington av bds do
Albert G mgr AGMarkham&Co 20 Stockbridge h (10) 41 Magazine
Albert G & Co soap mfrs and rendering office 20 Stockbridge works Clarence n State
Charlotte A Mrs bds 79 Wilbraham av
Clara B bkkpr 328 Main bds 96 Pasadena
Joseph B weighmaster 331 Liberty and sec TheDexterRootCo bds 666 Chestnut
Joseph B Mrs bkkpr 311 Liberty h 666 Chestnut
Leslie C carp h 17 Hunt ter
Mary wid Ralph bds 61 Revere
Matie bds 61 Revere
Markle George E diesinker h 73 Demond
Markley Leona A emp CenturyMfgCo bds 63 Leete
Michael J emp USA h 63 Leete
Philip in USA res inq 63 Leete
William C clk USA bds 63 Leete
Markman Morris carp h 825 North
Markowski Wladyslaw emp HMfgCo h 61 Vine
Marks Georgia F tchr h 32 Thompson
Jessie D h (11) 573 State
Sidney W treas Shavit-MarksCo 259 Main h 42 Cherryvale av
Marland William H accountant h 16 Saratoga
Marlboro The apartment house 76 Mill
Marley Daniel lab bds 113 Wilcox
Marlowe Louis polisher NEWCo rms 460 N Main
Peter emp FCorp h 162½ Main Ind Orchd
Ulys J emp HFCCo h 136 Main Ind Orchd
MARMON MOTOR CARS Dimm-Semmons Co distributors 438 Dickinson—See p 14
Marois Emile barber 12 Parker Ind Orchd h 191 Hampden do
Marome Budway peddler h 225 Ferry
Maroney Albert salesman 346 Main bds 28 Norwood
Arthur C tchr bds 29 Winthrop
Bernard M h 29 Winthrop
Charles B tchr bds 29 Winthrop
Dennis in U S Army
Ellen A wid James B h 28 Norwood
Florence bds 29 Winthrop
Frederick W tchr bds 29 Winthrop
George F emp SpfdUnion bds 28 Norwood
Harold E rem to Dayton O
Isabelle G steno BSThreadWks h 866 Worthington
John emp NEWCo h 22 Queen
John W fireman HoseCoNo11 h 54 Abbe av
Katherine sec DrHDavidson rms 866 Worthington
Mary emp VSGCo bds 866 Worthington
Michael F emp BostonMutLifeIns Co h 30 Bradford
Maroni Emilio rms (59) 786 State
Marotta Pasquale lab h 14 Elmwood
Marotte Alphonse emp HFCCo bds 135 Main Ind Orchd
Rose wid John h 135 Main Ind Orchd
Sophronie Mrs bds 48 Nelson
Marpou Richard lab h 26 Liberty
Marquardt Edna A clk HMfgCo bds 148 Oak Grove av
MARQUET STUDIO J Clara Parsons prop photographers 12 Harrison av
Marquette Frank L chauffeur h 32 Myrtle
Joseph L woodwkr bds 386 Chestnut
Mary Mrs h 79 Oak
Melvin A asst supt production FRCo h 115 Princeton
—see Marchetti
Marquis Aldea bds 5 Quebec Ind Orchd
Marquisette George emp NEWCo rms 548 Main
Marr Alberta E emp 390 Main bds 625 do
Alfred C asst supt WWCorp bds 150 Bond

EXPERIENCED and RELIABLE Men for Packing HOUSEHOLD EFFECTS
Office, 315 BRIDGE STREET
CENTRAL Storage Warehouse

OPPENHEIMER AND FIELD INSURANCE
14 FORT STREET River 4500
Policies of Every Kind In All the Best Companies

Annabella Mrs h 625 Main
Thomas F Mrs h 72 Ranney
Marra Ann wid Peter h 115 Linden
Catherine clk 345 Main bds 115 Linden
Elizabeth nurse MercyHospital bds do
Francis proofreader PPubCo bds 115 Linden
Giovanni barber 337 Worthington h 75 Park
John W bds 98 Bond
Kate Mrs h 98 Bond
Martin J clk bds 98 Bond
MARRA OWEN J building stone contractor (509) 293 Bridge res Holyoke—See p 61
Peter J policeman h 12 Pomona
Roland J mech bds 98 Bond
Marren John F baker HLBowles h 86 Armory
Marriett Irene T bds 90 Cherry
Thomas emp 36 Lyman h 71 Knox
Marriott Charles S asst supt Highland Station PO h 197 Northampton av
Julia H wid John B h 96 Wilbraham rd
Wilhelmine bds 197 Northampton av
Mars Anna emp 333 Bridge h 41 Main
MARS CANDY CO John D Cokkinias prop mfrs confectionery and ice cream r 67 Patton—See p 75
Harry in U S Army
Mary emp 333 Bridge h 88 Spring
Minnie rms 46 Main
The apartment house 69 Patton
Marsan Irene clk USA bds 30 Howard
Lida B emp (515) 31 Elm bds 15 Temple
Pierre in U S Army
Marsden Elizabeth emp NETel&TelCo bds 195 College
Maurice emp SAircraftCorp h 195 College
Marsh Allyn R in USA res inq (303) 387 Main
Anna emp BPaperCo bds 110 Bancroft
Arthur rms 14 Vernon
Arthur E bds 145 Spring
Brewster shipping clk 75 Temple bds 21 Greenleaf
Caroline M wid James E h 43 Mountainview
Catharine B bds 34 Mountainview
Clara L wid William C h 162 Fort Pleasant av
Clarence H painter bds 46 Bond
Daniel J treas Spfd Five Cents Savings Bank 427 Main h 9 Buckingham pl
Dexter H bds 145 Spring
Edmund P ins agt h 21 Greenleaf
Edward condr StRy h 44 Bond
Edward H (EdwardHMarshAdvertisingAgency) (422) 21 Besse pl h 51 Washington rd
Edward H Advertising Agency (Edward H Marsh Thomas Dyer) (422) 21 Besse pl
Elizabeth clk SF&MInsCo bds 36 Huntington

Ella J h 328 Union
Emily T wid Rev Loring B h 168 Marion
Eva R clk 357 Main bds 224 Oak Grove av
Frank emp NEWCo bds 110 Bancroft
Frank M teamster 67 Benton h do
Fred emp USA h 14 Mansfield
Fred C paymaster Smith&Wesson res Longmeadow
George lab bds 17 Congress
George mech h 407 Orange
George H insp G&BMfgCo h 38 Hall
George W painter h 17 Congress
Grace L bds 168 Marion
Harry B tchr TechHighSchool h 299 Bay
Harry C storekpr water dept h 23 Magnolia ter
Henry D trainman B&M h 93 Marengo Park
Henry D insurance and asst treas Spfd Five Cents Savings Bank h 9 Buckingham pl
James E driver h 12 State st ct
John A clk Spfd Five Cents Savings Bank bds 9 Buckingham pl
John J chauffeur bds 110 Bancroft
Lucretia P h 113 Bay
Lucy T bds 168 Marion
Marrian E bds 67 Benton
Michael J mach h 64 Wilbraham av
Montague R chauffeur police dept h 64 Benton
Nellie M wid Myron N h 36 Huntington
Oliver h 145 Spring
Paul R in U S Army
Peter M undertaker Chicopee h Milford av
Ralph L condr StRy h 10 Benton pl
Robert P supt of streets and engineering dept (328) Municipal bdg 36 Court h 27 Madison av
Rosa E Mrs matron 499 Main h 46 Bond
Sheldon B emp FRCo h 44 Donald
Susan M h 33 Girard av
Sylvester emp FRCo h 110 Bancroft
Walter B bkkpr 307 Main h 40 Cliftwood
William C rem to Boston
William D com trav 260 Main res Northampton
William H trainman B&M res W Spfd
Marshack M Henry supt FiskMfgCo h 33 Trafton rd
Marshak Bertha wid Elis grocer 104 Washburn h 106 do
Marshall Albert emp NEWCo h 178 Carew
Annie J wid James W bds 124 Catharine
Bertha C tel opr (1) 381 Main bds 128 Belmont av
MARSHALL CHARLES C pattern and model maker and wood turner 17 Taylor h 37 Sargeant—See p 194
Clara M Mrs housekpr Massasoit Hotel bds do
Donald G jeweler h 44 Biltmore

WE SELL FIRE, LIFE, ACCIDENT AND HEALTH INSURANCE. ARE YOU INSURED? IF NOT—— SEE EASTERN LAND TRUST
Open Saturdays until 9 p.m. Tel. River 7974
M.V. CASS, Manager 244 MAIN STREET

CHARLES HALL, Inc. Sterling Silver, Cut Glass, Pottery, and Fine China

Marshall

Eliza N wid Thomas h 128 Belmont av
Elizabeth G bds 128 Belmont av
Flora H Mrs h 65 Tyler
Florence E bds 65 Tyler
Frank driver bds 387 Oakland
Fred W rem to Worcester
Isaac peddler h 167 Sharon
J F emp NEWCo rms Y M C A
J L special agt (525) 374 Main rms 182 Maple
John E emp 392 Main rms 617½ do
Joseph B mach h 26 Montmorenci
Lewis A emp B&M bds 20 Plymouth
Mabel Mrs clk NEWCo h 31 Sargeant
Marvin A auditor HLHandyCo 41 Hampden h 8 Terrence
Mollie steno 234 Main bds 106 Washburn
Polly wid John R h 245 Quincy
Ralph chauffeur bds 65 Tyler
Ritson E chauffeur 392 Main bds 23 Chilson
Walter E in USA res inq 42 Mattoon
William asst pay master h 52 Kensington av
William B chief dispatcher B&A h 60 Albemarle av
Marshman Arthur R (AR&CHMarshman) 286 Main rms 135 Spring
A R & C H (Arthur R and Clarence H Marshman) cigars etc 286 Main
Clarence H (AR&CHMarshman) 286 Main rms 135 Spring
Edward G dentist (Fenn&Marshman) (608) 310 Main h 210 Fort Pleasant av
Gideon h (5) 6 Sumner av
Marsian Ernest emp 81 State h 62 Chester
Marski John emp HMfgCo h r 74 Ferry
Marson Lena A Mrs bds 75 Westford av
Marston Charles H com trav h 5 Forest Park av
Millie A clk 406 Main bds 542 Union
Wilbur S clk PO h 542 Union
Marstus George waiter 17 N Main bds 17 Congress
Marta Vincens emp HMfgCo h 69 Eddy
Martel A Arthur mgr Automobile Legal Assn (606) 387 Main h 24 Saratoga
Eudor L in USA res inq 57 Oak Ind Orchd
Frank B bowling alley 819 State h 18 Eastern av
Philip F Mrs h 14 Spruce
MARTELL A E & CO William A Leeson mgr loose leaf and filing devices (817) 387 Main—See p 189
Aleck A rem to California
Alex J foreman BFWhelden h Dimmick
Alfred G clk (36) 327 Main h (6) 40 High
Arthur E in USA res inq 61 Vernon
Arthur J in U S Army
Bertha M bds Dimmick
Elizabeth emp UBCo rms 82 Bridge
Emerson J truckman h 108 Carew
Joseph rem to New Jersey

Martell

Noel E baker h 40 Lexington av
Thomas emp SRendCo bds 22 Worcester av
Marteneau Eugene clk (317) 387 Main bds 117 do
Martens Charles policeman h 48 Dresden
Henry emp 3 E Court h r 26 Woodside ter
Matilda wid Charles h r 26 Woodside ter
Minnie E Mrs opr NETel&TelCo bds 127 Carew
Martensen Charles F Mrs h 8 Terrence
Donald W in USA res inq 187 Florida
Donald W Mrs steno office of City Treas bds 187 Florida
Karl A in USA res inq 8 Terrence
Louis H office clk 357 Main bds 8 Terrence
Rosa clk 4 Court House pl bds 320 Union
Martikke George A emp T-PACo rms 44 Spring
Martin Ada Mrs mgr Crown Hotel 251 Bridge rms do
Adelbert musician bds 22 Sheldon
Albert L (Martin'sLaundryCo) 281 Mill h 44 Powell av
Alexander driver h 56 Mill
Alfred emp Smith&Wesson bds 10 Richelieu pl
Alfred E supt water dept h 94 Westford av
Alice E emp DaleBrosLaundryInc bds 296½ Hancock
Alice J steno (417) 21 Besse pl bds 27 John
Almira G steno USEnvCo bds 215 Oak Grove av
Andrew A Rev asst pastor StMichael'sCathedral h 260 State
Anna M clk USA bds 10 Prospect ter
Arthur E baker emp 215 Worthington res W Spfd
Campbell W rem to Boston
Carl B pres and treas MartinLumberCo (709) 387 Main h 24 Daviston av
Carrie M bds 111 Maynard
Carl H molder h 144 Lowell
Celia E Mrs h 27 Ringgold
Cephas A emp USA h 215 Oak Grove av
Charles h 10 Richelieu pl
Charles F rem to W Spfd
Charles H pres and treas Martin Rocking Fifth Wheel Co (505) 21 Besse pl res W Spfd
Charles H in U S Army
Charles J bkkpr 392 Main res Holyoke
Charles J rem to Groton Ct
Charles W in USN res inq 22 Horace
Christina A bkkpr 278 Main rms 11 Wilcox
Clarence in USA res inq 45 Orchard
Daniel boilermkr bds 132 Butler
David h 36 Parsons av
Earl N emp B&M h 67 Bradford

"CERTIFIED" NATURAL ICE Look for the Yellow Wagon Springfield Ice Co. 47 DWIGHT ST. 195 ALDEN ST.

S. J. CORDNER CO. TELEPHONE RIVER 337 22 Taylor St. OPEN DAY AND NIGHT 425 St. James Av. GARAGE 20 Oak St.

Martin

E Arthur clk 416 Main bds 10 Richelieu pl
Edward G emp Smith&Wesson h 223 Wilbraham rd
Edward G prin asst engineer (410) Municipal bdg h 41 Pomona
Edward J combmkr h 299 Carew
Elizabeth F wid Charles h 72 Florida
Emerson B emp BMCo bds (4) 14 Holland rd
Emile A clk 416 Main bds 10 Richelieu pl
Emma wid Henry J h 300 Hancock
Esther H steno Loose-WilesBiscuit Co res Holyoke
Esther W wid Edward bds 223 Wilbraham rd
Ethel P tchr BayPathInstitute rms 64 Temple
Farnia wid Jeremiah bds 430 Central
Florence clk 435 Main bds 36 Parsons av
Frank W emp USA bds 300 Hancock
Fred emp MDFCo h 38 Thomas
Fred with PPubCo h 55 Crown
Frederick A motorman rms 41 E Hooker
Frederick S auto trimmer h 54 Arch
George E emp NEWCo h 314 Worcester Ind Orchd
Gotlieb lab bds 430 Central
Harold H emp B&B h 16 Montpelier
Harold T head of health dept FRCo bds 40 Hyde av
Harriet R Mrs bds 49 Buckingham
Harry mech h (4) 66 Pynchon
Harry C in USA and physician (226) 374 Main res Longmeadow
Harvey broker h 415 Belmont av
Harvey A rem to Chicopee
Helen A bkkpr bds 85 Spring
Helen M wid John J h 10 Prospect ter
Henry N emp SmithCarriageCo h 47 Wilcox
H Louetta Mrs h (4) 14 Holland rd
Isabelle F wid William h 15 Locust
James barber emp 428 res Main inq do
James in U S Army
James E bricklayer h 5 Birnie av
James F dentist (400–401) 317 Main h 34 Westernview
James H in USA res inq (213) 744 State
Jennie rem to Vancouver B C
Jessie Mrs dressmaker 11 Marble bds do
John A emp (404) 33 Lyman h 9 Osgood
John B emp USA h 126 Massachusetts av
John E clk FRCo h 58 Massachusetts av
John H emp SAircraftCorp bds 490 N Main
John W steno FRCo h 122 Woodmont
John W cigarmkr emp 32 Hampden res Thompsonville Ct
Joseph rem to New York city
Julia wid Henry h 310 Worcester Ind Orchd

Martin

Katherine wid John bds 44 Powell av
Leroy W barber emp 35 Lyman h 110 Rowland av
Lester W emp NETel&TelCo h 77 McKnight
Lewis expressman h 40 Maynard
MARTIN LEWIS E prop Martin's Express 31 Lyman h 40 Maynard—See p 98
Louella M clk CommercialTrustCo res W Spfd
Louis H emp HMfgCo h 15 Terrence
Louise h 430 Central
Lucille A Mrs h 249 Walnut
Lumber Co Carl B Martin pres and treas Gurdon W Gordon sec (709) 387 Main.
Lydia Mrs papermkr bds 33 Carew
Mabel steno emp 31 Harrison av bds 90 Cleveland
Margaret wid William J bds 15 Niagara
Marion E M bds 300 Hancock
Mary bds 34 Westernview
Mary clk BMCo res Northampton
Mary C wid James G bds 494 Mill
Mary J Mrs bds (15) 41 Main
Mary J Mrs h 16 Hubbard av
Michael emp B&M h 24 John
Myrtle M spinner bds 36 Parsons av
Nancy M h 111 Monroe
Napoleon A emp USA bds 188½ N Main
Nelson E carp h 188½ N Main
Nettie F wid Joshua h 124 Woodmont
Patrick emp FRCo h 560 Armory
Paul emp 130 Birnie av bds 111 Franklin
Paul P salesman KibbeBrosCo h 560 Armory
Percivic W Mrs steno SpfdNatBank res Holyoke
Peter motorman h 27 John
Philip H draftsman G&BMfgCo h 207 Bay
Prudence A wid John L h 29 Spring
Rachel R wid Benjamin J h 11 Maynard
Ralph P (SpfdNorthernDispatch) 9 Sheldon bds do
Richard gardener rms 121½ Water
Robert E emp HMfgCo bds 45 Orchard
Rocking Fifth Wheel Co Charles H Martin pres and treas Herman G Farr sec mfrs wheels (505) 21 Besse pl
Russell rem to Plattsburg N Y
Ruth E bkkpr BBNoteCo bds 27 Ringgold
Samuel Frank foreman SAircraft Corp h 40 Hyde av
Telesphore rem to Ware
Thomas emp NEWCo bds 58 Dresden
Thomas H emp 392 Main bds 9 Bliss
Thomas H emp HMfgCo and grocer 9 Bliss h do
Thomas J clk WmCarterCo h 7 Searle pl
Thomas J h 26 Summit
Thomas J emp SAircraftCorp h 11 Medford

The best authority on all branches of sport is THE UNION

POOLE DRY GOODS COMPANY Successor to W. D. Kinsman Co *Cloaks and Suits*
Main, Cor. Bridge, and Court Square Store, Main Cor. Court Square

Martin
Venerance wid Joseph bds 597 Plainfield
Victor H com trav bds 27 Ringgold
Walter A emp FRCo h 63 Palmer av
Walter J in USA res inq 45 Orchard
William driver rms 190 Chestnut
William emp USA h 90 Cleveland
William mach bds 310 Worcester Ind Orchd
William plasterer h 45 Orchard
William G emp FRCo bds 27 Phoenix
William P insp USA h 233 Walnut
William R lab h 635 North
William W salesman h 461 N Main
MARTIN'S EXPRESS Lewis Martin prop 31 Lyman—See p 98
Laundry Co (Albert L Martin) 281 Mill
Martindale Rufus driver rms 190 Chestnut
Martineau Frank driver rms 88 Carew
George F emp 487 State h 106 Euclid av
Martinelli Bennie mach rms 23 Cumberland
Francesco lab bds 163 Franklin
Giuseppe emp B&M bds 121 Orchard
John salesman 435 Dwight h 36 Central
Joseph salesman 435 Dwight h 82 Marble
May T Mrs tchr h 42 Leyfred ter
Richard foreman PackageMachCo h 23 Cumberland
Rosa Mrs bds 653 Belmont av
MARTINELLI SILVIO lawyer (328 and 329) 525 Main h 42 Leyfred ter—See p 146
Virginia Mrs bds 26 Cass
Martinez Thomas A compositor 381 Main h 364 Belmont av
Martino Angelo emp 398 Maple h 20 Sachem
Martinson John A emp HMfgCo bds 37 Wellington
Martiny William emp Smith&Wesson h 250 Franklin
Martone Pasquale emp SBrewCo h 339½ Water
Martuccio Filomena wid Antonio h 127 Wilcox
Maruca Frank emp FRCo bds 34 Marshall pl
Joseph emp Smith&Wesson rms 123 Colton
Peter emp USA h 119 Andrew
Pietro emp B&B h 10 Arlington ct
Rosina wid Giuseppe grocer 123 Colton h do
Thomas emp KMCo bds 119 Andrew
Marutis Michael lab h 116 Congress
Marvel Otis rms 107 Spring
Marvin Charles G emp NEWCo h 261 N Main
Leslie S clk 291 Main h 25 Dunmoreland
Norman E plumber 10 Morgan rms 14 Kendall av
Thayer in U S Army
Marwood Fred emp B&M rms 31 Greenwood

Marx
Marx Ethel bkkpr 105 Tenth bds 112 do
Mary Pacifica sister superior Immaculate Conception School h West n Main Ind Orchd
Vincent sister superior Mercy Hospital bds do
MARYLAND CASUALTY CO John E Kelly & Sons gen'l agents (307) 387 Main—See p 136
Masante Luigi lab bds 24 William
Mascaro Anthony mech bds 14 Arlington ct
Antonio bds Boston rd c Harvey
Antonio mech HMfgCo h 67 Manhattan
Francesco clk Boston rd c Harvey bds do
Francesco emp BBNoteCo h 13 Granville
Joseph mech bds 14 Arlington ct
Lena wid Pietro grocer Boston rd c Harvey h do
Nicholas emp HMfgCo h 67 Manhattan
Raffaele lab h 14 Arlington ct
Tommaso lab h 93 Gardner
Maschin Antonia Mrs cigarmkr 32 Hampden res W Spfd
Charles clk 463 State h 465 do
Mary emp 32 Hampden res W Spfd
Masiuk John lab h r 74 Ferry
Peter lab h r 74 Ferry
Mask Alexander lab bds 85 Carew
Samuel lab h 85 Carew
Maskiewicz Wasili emp HMfgCo h 159 Sharon
Masko Andrew foreman 144 Lyman h 46 Parkside av
Frank h 121 Mooreland av
Mason A Fernald pay roll clk (328) Municipal bdg bds 168 Main Ind Orchd
A Gertrude bds 51 Pineywoods av
Albert J fireman city h 128 Hickory
Albert W hoseman h 128 Hickory
Alexander mgr Victor Talking Mach dept 482 Main h 33 High
Alta L opr NETel&TelCo bds 12 Sheldon
Amedia barber h 32 Plymouth
Amelia L Mrs h 777 State
Archie J barber emp 11 Clinton h 32 Plymouth
Charles Mrs h 163 Worcester Ind Orchd
Clara Eliza h 107 Monroe
Cora Mrs h 355 Walnut
Delia Mrs h 29 Grace
Della L steno LMfgA bds 73 Oak Ind Orchd
E Clifford foreman FMWBCo h 751 Belmont av
Edith L tchr ForestParkSchool res Longmeadow
Eliza A Mrs dressmaker rms 59 Colton
Elizabeth h (22) 40 High
Elizabeth wid Charles H h 12 Sheldon
Elizabeth wid John L h 73 Oak Ind Orchd
Elizabeth wid Samuel O bds 171 King
Ellen M wid Sumner R bds 15 Wellesley

Our NEW WAREHOUSE is ideal for storing HOUSEHOLD GOODS. Modern, Fireproof, and Clean. ... ... Office, 315 BRIDGE STREET.
CENTRAL Storage Warehouse

OPPENHEIMER AND FIELD INSURANCE SERVICE
14 FORT STREET River 4500

Mason
Eugene A carp h 58 Webster
Eugene W reporter SpfdUnion res Boston
Everett S contractor and builder 29 Eddywood av h do
Florence E tchr bds 116 Florence
Frank B (The Mason & Robinson Co) (40) 25 Harrison av h 11 Parkwood
George W emp JamesDriscoll h 10 Fairbanks pl
George W legislative reporter Spfd Union 292 Main res inq do
George W photographer T-PACo rms 11 Sherrington ct
Gladys B tchr bds 11 Parkwood
Helen dressmkr h 99 Pendleton av
Henry P lab h 280 Bay
Herbert H in U S Army
Herbert W milk dlr h 116 Florence
Jane M laundress h 107 Monroe
John emp BMCo h 534 N Main
John collector 538 Main bds 235 Pine
John H rms 714 Main
John R condr StRy h (C) 77 Main
Karl clk FCorp bds 168 Main Ind Orchd
Manuel F janitor h 221 Hancock
Mary T tel opr bds 12 Sheldon
Milan H h 92 Dunmoreland
Mildred V bds 67 Bradford
Nellie B Mrs clk 392 Main h 28 Oswego
Paul H rem to Hartford Ct
Ralph W mgr 140 Main bds (13) 41 do
Ruth H emp 182 Central bds do
Ruth M bds 116 Florence
Sadie Mrs h 26 Edendale
Sidney emp BMCo rms 77 (D) Main
Stanley R emp B&A bds 29 Eddywood av
Thomas S designer h 1293 North
William C emp StRy h 26 Edendale
William H h 168 Main Ind Orchd
William H h 51 Pineywoods av
& Robinson Co The (Frank B Mason) mortgages etc (40) 25 Harrison av
Masonic Building Assn of Ind Orchd Thomas H Kirkland pres George W Miller sec Andrew T Sproat treas 149 Berkshire Ind Orchd
Club 115 State
Hall 149 Berkshire Ind Orchd
Hall Assn Masonic Temple 115 State
MASONIC MUTUAL ACCIDENT CO Samuel W Munsell sec and gen mgr 5th floor 145 State—See p 143
Temple 115 State
Massachusetts Accident Co F M Johnson gen agt insurance (35) 25 Harrison av
Baking Co Walter J Travis Bridgeport Ct pres Richard H Dietz Holyoke v pres J A Lewis New York city sec Charles O Swanson Fitchburg treas props Dietz Bakery 335 Main

Massachusetts
MASSACHUSETTS BONDING & INSURANCE CO George Ezekiel gen'l agt (400) 244 Main health and accident dept (403) do—See p 138
District Police branch office (403) 21 Besse pl
Highway Commission J A Johnston div engineer (203) 137½ State
Loan Co M A Elwell treas 23 Calhoun
Medical Aid Assn (311) 244 Main
Mutual Building 498-506 Main and 97-101 State
MASSACHUSETTS MUTUAL LIFE INSURANCE CO 500 Main—See p 130
Society for Prevention of Cruelty to Animals Dexter A Atkins agent (327) 31 Elm
Society for Prevention of Cruelty to Children Carrie A Gauthier agent 5 Court House pl
Massasoit Building 236-254 Main
Canoe Club Hickory n Wilbraham rd
Cigar Manufactory Horace P Wright prop 479 Main
Creamery Co L L Higgins New Haven Ct pres V W Bates New Haven Ct treas butter cheese and egg dealers 67 Lyman
Hotel Dunlap Realty Trust props 9 Railroad
Kennels Fred A Bearse prop 1077 Boston rd
Lake Ice Co T F Noonan prop ice dealers 359 King
MASSASOIT OYSTER HOUSE THE OLD Delos C Keeney prop 37 Lyman—See p 230
Realty Trust Jas M Cunningham pres N E Russell treas and mgr 300 Birnie av
Towel Supply Co (Joseph J Sullivan) 55 Burton
Masse Ovele rem to Canada
Wilfred emp USA h 52 Howard
Massey Adolphus D emp city h 494 Mill
Frank A emp USA h 245 Allen
Mabel L bds 494 Mill
Samuel W rem to Pennsylvania
Massicotte Dina wid Joseph h 775 Main
Emile bds 775 Main
Ernest in USN res inq 775 Main
Raoul mech bds 775 Main
Massoia Louis emp HCWheelCo bds 22 Worcester av
Massoite Frank bartdr 282 Main Ind Orchd h 164 do
Mastasiuk Andro lab h 622 North
Master Carpenters Assn J W Prevost sec office Board of Trade rooms 51 Worthington
Painters and Decorators Assn W H Strout sec office Board of Trade rooms 51 Worthington
Masters William C tchr HSCommerce h 59 Rochelle
Masterson Edmond fireman B&M h 508 N Main
Elizabeth K clk 406 Main res Northampton

ARE YOU GOING TO BUILD, BUY OR IMPROVE? IF SO, ASK US BEFORE GOING FURTHER—— SEE
EASTERN LAND TRUST
Open Saturdays until 8 p.m. Tel. River 7974
M. V. CASS, Manager 244 MAIN STREET

CHARLES HALL, Inc. Gas and Electric Fixture Contractors—Write for Estimates.

Matthew A driver 130 Lyman h 355 King
Mastrangelo Bros (Giuseppe and Ralph Mastrangelo) tailors 8 Cooley pl
  Geraldo lab h 76 Water
  Giuseppe (MastrangeloBros) 8 Cooley pl and in USA res inq 364 Chestnut
  Ralph (MastrangeloBros) 8 Cooley pl h 364 Chestnut
Mastriani Pasquale emp ForestPark h 24 Elmwood
Mastroianni Luigi lab h 208 Santa Barbara
  Michele lab h 28 Union
  Nicola grocer 280 Water h 28 Union
Mastronardi Giovanni emp HFCCo h 48 Hampden Ind Orchd
  Vincenzo emp 307 Maple bds 272 Mill
Masucci Angelo h 16 Mechanic
Maszorik Michael lab h 170 Sharon
Masztal Felix emp IOCo h 61 Main Ind Orchd
Masztalisz Mary Mrs emp LMfgA bds 13 Lawe Ind Orchd
  Stanislaw emp LMfgA bds 24 Rapalus Ind Orchd
Matarazzo Giuseppe lab h 120 Wilcox
  Marciano florist 576 Main h 57 Rittenhouse ter
  Rosina wid Antonio bds 120 Wilcox
Matching Ignace mach rms 33 Edwards
Matejczyk Jozef emp FRCo h 128 Congress
Matenski Gustav lab h 134 Bond
Mathaurs Charles E supt of agencies Masonic Mutual Accident Co (503) 145 State res inq do
Mather Clarence W prop Spfd & Windsor Locks Express and Thompsonville Express 315 Bridge res Windsor Locks Ct
  Colton A rem W Spfd
  Forest L emp AmBrushMfgCo h 39 Cliftwood
  Fred emp NEWCo rms 251 Bridge
  Luther T (AmericanBrushMfgCo) 275 Main h 806 Sumner av
  Mary L Mrs h 34 Myrtle
Matheson Bessie B Mrs bds 32 Demond
  Jessie Mrs bds 38 Jasper
Mathews Albert A tinner emp 20 Dwight h 96 Howard
  Edward W driver rms 72 Congress
  Frank R insp USA h 360 Hancock
  Guyton M rem to Hartford Ct
  James H emp B&M h 38 Main
  William E test board man NETel&TelCo h 61 Sylvan
  —see Matthews
Mathewson Albert H bds 65 Westford av
  John J emp HMfgCo h 6 Andrew
Mathias Gertrude bkkpr 785 State bds 56 Northampton av
  Homer F in U S Army
  Homer F insp NEWCo rms 76 Temple
  Peter J emp NEWCo h 56 Northampton av
Mathieu Arthur J emp 119 State bds 16 Hebron
  Victor carp h 126 William
Mathison Arthur h 80 Ingersoll Grove

  Arthur A teller ChicopeeNatBank res Longmeadow
  John emp HMfgCo h 40 Parkside av
  Raymond L student bds 80 Ingersoll Grove
Mathyr Evelyn L office asst (41) 25 Harrison av bds 30 Howard
Matkof Walter emp SAircraftCorp h 81 Washburn
Matolka Peter lab h 248 Sharon
Matranga Antonio emp StRy h 48 Fremont
  Tommaso lab bds 48 Fremont
Matson Axel mach rms 550 N Main
  John emp HMfgCo h 14 Mason
  Joseph M mgr TheStudebakerCorp of America 275 Chestnut h 6 Kenwood Park
Matte Blanche emp NEWCo bds 43 Hastings
  George carp h Boston rd at town line
  Herbert emp MBCo bds 7 Dale
  Joseph emp NEWCo h 7 Dale
  Joseph A emp HMfgCo bds 7 Dale
Matteo Pasquale lab bds 14 Fremont
Matterson Charles mach rms 26 Winchester
Matthew John C carp h 60 Portland
Matthews Adelbert B clk AmRyExCo bds 751 Worthington
  A Irene bds 1065 State
  Albert A emp KMCo h 7 Goodrich
  Albert A jr bds 7 Goodrich
  Angeline wid Frank rms 72 Court
  Arba F emp USA h 63 Pine
  Archibald H bds 30 Firglade av
  Clifton E pressman BBNoteCo h 150 White
  David H emp USA bds 61 Monroe
  Elizabeth E tel opr 399 Main bds 25 Sachem
  Franklin P emp water dept h 751 Worthington
  George E bkkpr 153 Plainfield bds 33 E Hooker
  George H mech h 33 E Hooker
  George H Rev pastor Faith Tabernacle h 1065 State
  Harold H emp AmRyExCo h 18 Walnut ct
  John E emp USA h 25 Sachem
  Joseph cigarmkr 32 Hampden res W Spfd
  Joseph F motorman h 72 Maynard
  Leonard J in U S Navy
  Louis A mech bds 195 Chestnut
  Mary E bds 61 Monroe
  M Ethel bkkpr Assessors' office bds 30 Firglade av
  Rexford bds 7 Goodrich
  Rezelder P h 18 Richelieu ct
  Robin insp USA h 43 Claremont
  Robin G mach h 143 Cambridge
  Selina wid Henry h 30 Firglade av
  Stephen shipping clk bds 7 Goodrich
  William mgr PlazaTheatre rms Massasoit Hotel
  William B clk bds 25 Sachem
  William R clk SpfdUnion h 54 Greenwich
  —see Mathews
Mattice Carrie cashier Besse-Carpenter Co h 110 Cedar

Springfield Ice Co. 47 DWIGHT ST. 195 ALDEN ST. "CERTIFIED" Natural Ice PROMPT, EFFICIENT SERVICE Tel. River 4184

S. J. CORDNER CO. **Oils, Gasoline and Grease** 22 Taylor St. 425 St. James Av. 20 Oak St.

Mattice
Herbert L pres F L Hewes & Co Inc 10 Harrison av h 24 High
Marion B rms 141 High
Virginia bds 24 High
Mattocks Clifford J emp 601 N Main rms do
Matton Charles cigarmkr rms 9 York
Mattoon Edwin C carp h 277 Oakland
Ethel M emp PotterKnittingCo rms (206) 25 Harrison av
Eugene rms 59 Greenwich
Mary L wid Benjamin F bds 48 Kendall av
Mary Y Mrs h 49 Pearl
Raymond lineman bds 277 Oakland
Ward F clk USA res W Spfd
Mattson A Julius carp h 51 Hayden
John emp NatEquipCo h 77 Mooreland av
Julia A steno ChapinNatBank bds 28 Crane
Malvin rem to Worcester
William mach h 28 Crane
Matula John emp 41 Hampden res Chicopee
Matus Kostanty emp FCorp bds 16 Falmouth av Ind Orchd
Matusik Albert emp FCorp h 63 Main Ind Orchd
Maud Harry I emp MBCo h 29 Cambridge
Mauer Peter lab h 3 Gray's av
Maur Michael lab h 40 Congress
Maurer A Leroy emp 24 Willow bds 497 Dickinson
Henry E h 497 Dickinson
James lab h 54 Ferry
Maurice Andre emp CVMfgCo h 30 Johnson Ind Orchd
Axzier emp WmCarterCo h 44 Shillingford
Tidelia E dressmkr bds 98 Bristol
Mauriello Elsabetta Mrs h 339 Water
Maurizzio Giuseppe lab h 32 William
Maus John B rem to Longmeadow
Maver William watchmkr 128 State h 389 Sumner av
Mavrakos James E mgr 275 Main h 82 Pearl
Mawhinnie David E clk 618 Main rms 54 Wilcox
Mawson C O Sylvester h 51 Larkspur
Joseph blksmith Bemis pl h 189 Hancock
Maxam W Eugene emp USA h 38 Pasadena
Maxey Thomas delivery clk B&M freight depot bds 51 Sargeant
Maxfield Arthur D in U S Army
Catherine E wid Charles E h (11) 10 Sumner av
Frank C shipping clk 392 Main h (9) 10 Sumner av
Fred G emp NEWCo h 33 Myrtle
John G sec The H P Stone Co 55 Lyman res Longmeadow
Kathryn E student bds 15 Temple
Lillian wid Rev Charles Crandall h 15 Temple
Samuel W collector SingerSewingMachCo rms 76 Byers
Maxham G emp BMachToolCo res Chicopee
Maxted George H emp city h 72 Auburn

Maxted
George H Mrs dressmkr 72 Auburn h do
Maxwell Alice R bkkpr 13 Stockbridge bds 44 Ranney
MAXWELL CARS Spfd Motor Sales Co distributors 64 Taylor—See p 11
David emp HMfgCo h 21 Alfred
Frank Rev asst pastor Church of the Sacred Heart h 395 Chestnut
George lab h 126 Quincy
Harriet G wid Stephen h 178 Walnut
Harry chauffeur h 29 Boylston
James Joseph clk 140 Main bds 27 Greenwich
John J foreman USA bds 44 Ranney
Lizzie wid Harry bds 29B Main
Mabel E clk 408 Main bds 774 State
Margaret wid Patrick h 194 Quincy
Michael J agt express dept StRy h 27 Greenwich
Morril J emp USA rms Y M C A
Oviatt L emp HMfgCo h 11 Victoria
William C in USA res inq 44 Ranney
William G h 44 Ranney
May Adolph mach h 84 Essex
Albert emp BMachToolCo rms 32 Holyoke
Albert W mgr 803 Belmont av h 142 Bloomfield
Alida bds 56 Andrew
Arthur L h 56 Andrew
Beatrice E Mrs waitress 66 Worthington rms 258 do
Charles carp h 109 Spring
Charles H millman h 44 Andrew
Charles H salesman 385 Worthington h (46) 40 High
Charles H jr in USN res inq 128 Marlborough
Clarence W mech bds (2) 43 Main
Clement W engineer h 63 Holyoke
Cleon H clk USA res W Spfd
Dorothy D clk bds 49 Pearl
Edwin T in USA res inq 124 Bloomfield
Ella J Mrs h 124 Bloomfield
Esther J Mrs h (635) 31 Elm
Ethel E bkkpr 140 Main bds 202 Oakland
Etta S Mrs nurse h 282 Walnut
Frances V clk MassMutLifeInsCo res Mittineague
Frank W mech h 202 Oakland
Harriet L Mrs dressmaker 69 Elm h do
Henry emp Smith&Wesson h 54 Wilcox
Herbert bds 11 Sumner ter
Isaac v pres SpringfieldPublicMarketInc 375 Main h 11 Sumner ter
Lillian E bkkpr bds 202 Oakland
Oriana Mrs bds 61 Dexter
Rhoda E tchr bds 124 Bloomfield
Sadie clk RoyalCandyStore rms 31 Church
Theodore V clk G&BMfgCo bds 44 Andrew
William clk h 5 Osgood
William pres SpringfieldPublicMarketInc 375 Main h 152 Sumner av

All the News When It IS News in the **Springfield Union**

POOLE DRY GOODS COMPANY Successor to W. D. Kinsman Co. Millinery and Draperies
Main, Cor. Bridge, and Court Square Store, Main Cor. Court Square

May
William J lab h 15 Melrose
Mayberry Lena M h 19 Warner
Maybury Catherine E tchr Armory st school res Mittineague
Mary J steno emp (512) 318 Main res Mittineague
William student bds 54 Osgood
William T emp G&BMfgCo h 54 Osgood
Mayer Albert E bkkpr 6 Cooley pl h 93 Garfield
August supt BMCo rms 47 Merwin
Carl J h 575 Union
Margaret wid Albert E h 42 Plymouth
Mary L saleswoman 345 Main bds 42 Plymouth
William condr StRy h 41 Portland
—see Mayher Meyer and Myers
Mayes Matthew T osteopath 289 State h do
Mayette Frank bds 160 King
Mayflower The apartment house 321 Belmont av and 5-11-15 Crystal av
Mayforth Aurelia M emp PotterKnitting Co bds 73 Hanover
Bertha J W wid George C h 73 Hanover
Chester B electrotyper h 137 Fort Pleasant av
Dewey G bds 73 Hanover
Edward B emp HMfgCo bds 73 Hanover
Frederick K electrotyper PPubCo h 205 Hancock
George J pressman DailyNewsPub Co h 94 Eastern av
Harold emp FRCo bds 37 Marble
Raymond E emp B&CH&TCo bds 37 Marble
William H asst foreman B&CH&T Co h 37 Marble
Mayher Edward J linotype opr TheRepublican h 420 Sumner av
Elizabeth wid Harry C h 23 Arch
Michael J far h 1115 Liberty
Philip ins agt (302) 317 Main res Easthampton
William J emp CBWireWks bds 648 State
—see Maher and Myers
Mayhew Frank bds 441 Armory
Frederick H trainman B&A rms (36) 120 Main
Margaret Mrs h (11) 617½ Main
Walter L bkkpr 398 Bridge res W Spfd
Maynadier Charles B elect rms 45 Pearl
Cousten B elect h 45 Pearl
Maynard Alexandre rem to W Spfd
Alfred baker 169 White h 460 Union
Alfred Mrs dressmaker 460 Union h do
Arthur T rem to W Spfd
Carlos emp USA rms 562 N Main
Charles H B in U S Army
MAYNARD COAL CO Frederick S Belden Hartford Ct pres and treas M A Maynard v pres Ralph A Rathbun clk and mgr wood and coal main office 852 State branch office 127 do—See p 70

Maynard
Edgar D emp 185½ Chestnut bds 145 Florence
Edward W pres The Maynard Rubber Corporation 524 Worthington h 855 Belmont av
Everett C sales agt FleischmannCo 17 Besse pl h 520 White
Florence rms 128 Hickory
Florence spooler bds 62 Harrison av
Grace P wid Robert D h 36 Oak Grove av
Hazel E bds 855 Belmont av
Henry J emp GulfRefiningCo h 409 Franklin
H Raymond in U S Navy
Joseph S emp StRy h 49 Morgan
Josephine Mrs h 49 Morgan
Leland S emp USA h 31 James
Lena Mrs h 14 Wilcox
Mary L designer bds 33 Magazine
Moses A v pres Maynard Coal Co 852 State h 69 Andrew
Pauline student bds 36 Oak Grove av
MAYNARD RUBBER CORPORATION THE Edward W Maynard pres Charles W Shaw sec and treas wholesale and retail auto and solid rubber tires, vulcanizing 520-524 Worthington—See p 35
Walter D rem to Gill
W E Tire Co (Willis E Maynard and Russell C Stephens) rubber tires and vulcanizing 185½ Chestnut
William D in USA res inq 998 State
William J h 380 Franklin
Willis E (WEMaynardTireCo) 185½ Chestnut res Agawam
—see Mainard and Menard
Mayo Bertha wid Edward T h 10 Myrtle ter
Block 140 to 146 Lyman
Edward emp HFCCo h 48 Johnson Ind Orchd
Edward D barber 241 Worthington h 67 Bradford
Eileen E clk FRCo bds 54 Saratoga
Eva wid Amos L h 470 Chestnut
Frank in U S Army
Frederick H clk bds 1087 Worthington
George bds 22 Franklin
George musician h Stebbins pl
George jr emp VictorSawWks bds Stebbins pl
George E trainman B&A h 16 Clayton
Harold emp VictorSawWks bds Stebbins pl
Henry rem to Websterville Vt
Joseph rem West
Leslie h 54 Saratoga
Mary seamstress 357 Main h 208 Carew
William H barber emp 241 Worthington h Stebbins pl
Mayon Alonzo H bds 497 Dickinson
Alonzo J cigarmkr emp 479 Main h 77 Elm
Carroll B in USN res inq 77 Elm
Charles E foreman JosephWhitcomb &Co h 497 Dickinson

FURNITURE STORED, PACKED AND SHIPPED TO ALL PARTS OF THE WORLD. Office, 315 BRIDGE STREET.
CENTRAL Storage Warehouse

AND
OPPENHEIMER FIELD Sp. Fire & Marine
14 FORT STREET River 4500 Local Agents

Mayon
Clarence R emp Smith&Wesson bds 77 Elm
Clifford J clk bds 77 Elm
Mayor's Office Frank E Stacy mayor (225) Municipal bdg
Mayott Joseph emp NYNH&H h 449 Hancock
Mays Robert J bds 48 Bliss
Mayville David A h 34 Collins
Frank clk h 52 Main
Martha wid Frank bds 46 Wilton
Mazaracos Aristieles emp FRCo h 106 Patton
Mazaro Mae clk bds 443 Chestnut
Mazer Abraham prop The Standard Paper & Merchandise Co 52 Taylor h 208 Belmont av
Michael mgr 52 Taylor h 46 Medford
Maziarz Frank emp IOCo bds 29 Bridge
Mazuzan Roy C mach h (25) 820 State
Mazza Antonio ironwkr h 81 Gardner
Domenico lab h 106 Wilcox
Domenico lab h 89 Margaret
Frank clk PPubCo h 302 Water
Giuseppe lab bds 106 Wilcox
Maria bds 106 Wilcox
Natale emp HMfgCo h 101 Andrew
Pietro lab h 81 Gardner
Mazzaferro Fortunato (Mazzaferro& Pisciuneri) 341 Water bds 59 Wilcox
Salvatore (Pessolano&Mazzaferro) 333Water h 20 Sachem
& Pisciuneri (Fortunato Mazzaferro and Joseph Pisciuneri) grocers 341 Water
Mazzarati Pietro lab h 76 Wilcox
Mazzarino Felice lab h 346 Water
Francesca Mrs confectionery 344 Water h 346 do
Giovanni lab h 344 Water
Mazzei Luigi lab h 10 Arlington ct
Tommaso emp B&B h 145 Colton
Mazzeo Francesco barber h 52 Franklin
Mazzi Gregory emp FRCo h 15 Wilcox
Mazzioli Cessali gardener h 57 Grover
Primo gardener h 57 Grover
Mazzocco Bessie h 19 Bradford
Conrad insp G&BMfgCo h 19 Bradford
Mazzone Leonardo painter h 255 Pecousic av
Pasquale emp KibbeBrosCo bds 255 Pecousic av
McAdam Carl prop Hickory st Greenhouse 191 Hickory res W Spfd
Roy rms 11 Mattoon
McAdams Anthony mach bds 65 Prospect
Meta nurse 140 High bds do
McAhy Catherine W wid William h 357 Wilbraham rd
George F clk USA bds 357 Wilbraham rd
Grace B rem to New York city
Helen E clk bds 357 Wilbraham rd
May bkkpr 345 Main bds 357 Wilbraham rd
William F (ECAtwater&Co) 23 Bond h 66 Ventura
McAlister Bertram mach rms 191 Main
McAllister Amy bkkpr 25 Fort res Mittineague
Peter bill poster h 80 Sargeant

McAllister
Robert W emp Smith&Wesson h 257 Central
McALLISTER THOMAS K investments (1019-1021) Third Nat Bank bdg 387 Main h 61 Mountainview—See p 41
McAloon Michael J bootblack Union depot res Boston
McAnanama George F compositor The Republican h 71 Wait
John J compositor TheRepublican h 27 Genesee
Margaret wid James h 326 Liberty
Margaret Mrs h 21 Gardner av
Mary M clk 47 Water bds 3 Cleveland
Michael E clk emp 148 Lyman bds 326 Liberty
Patrick watchman 345 Main h 3 Cleveland
Raymond J bds 326 Liberty
—see Mack
McAnany George weaver bds 18 Plainfield
McAulay—see MacAulay McCauley and Macauley
McAuley Albert F insp USA res Thompsonville Ct
Alice emp PotterKnittingCo rms 24 Wilcox
Elizabeth G clk FRCo bds 38 Plymouth
Frank A emp StRy h 38 Plymouth
George M emp BMachToolCo res C Falls
Leroy L in U S Army
Margaret Mrs h 24 Wilcox
Raymond compositor SpfdUnion bds 38 Plymouth
Samuel J emp BMachToolCo res Chicopee
—see McCauley and Macauley
McAuliffe Jeremiah emp B&M bds 66 Sorrento
John insp NEWCo h 127 Monrovia
John J hoseman HoseCoNo7 bds 3 Osgood
Margaret K steno (306) 274 Main bds 91 Phoenix ter
Mary wid Michael h 3 Osgood
McAuloff William emp HMfgCo rms 43 John
McAviney Gertrude L clk bds 24 Mill
John waiter rms 68 Court
John F h 24 Mill
Katherine A bds 24 Mill
Stella bds 24 Mill
McAvoy Joseph C painter h 89 Wilbraham rd
McBrayne Walter S bartdr 10 Cooley pl bds 20 Parkwood
McBride Arthur chauffeur rms 59 Cortland
Charles F emp BSCorsetCo h 409 Franklin
Daniel P hack driver h 506 Liberty
Francis J in U S Army
Frank J mach h 27 Tracy
George rms 59 Cortland
George V talleyman B&A freight depot h 72 Pearl
Georgiana Mrs bds 59 Cortland
Idore G asst bkkpr 439 Main bds 112 Tyler

LET US HANDLE YOUR INSURANCE. WE KNOW HOW, AND SELL ALL KINDS—— SEE EASTERN LAND TRUST
Open Saturdays until 9 p.m. M.V. CASS, Manager
Tel. River 7974 244 MAIN STREET

CHARLES HALL, Inc. Hotel, Restaurant and Bar Supplies in China, Glass, and Silver.

McBride
John F emp USA h 1162 State
John J printer bds 79 N Main
Mary A steno 211 Worthington res Palmer
Mary E asst bkkpr 461 Worthington res W Spfd
Thomas L clk 100 Albany bds 41 Spring
Wilbur chauffeur bds 59 Cortland
William jr emp HMfgCo h 112 Tyler
McCabe Anna clk NEWCo bds 75 Tenth
Annie emp 233 Orange bds 231 do
Catherine housekpr 445 Plainfield
Frank J baker 233 Orange h 231 do
Frank M clk JohnHancockMutLifeInsCo h 79 Grover
John printer bds 199½ Walnut
John F purchasing agt StRy (805) 500 Main h 31 Maple
Margaret nurse MercyHospital bds do
Margaret M nurse bds 94 Monmouth
Marie emp 349 Main h 231 Orange
Marie cashier 538 Main bds 25 Mattoon
Mary clk bds 26 Allen
Mary B clk B&A freight depot bds 85 Spring
Patrick B tailor h 133 Patton
Sabina Mrs bds 33 Lombard
Sarah A wid Michael h 75 Tenth
Timothy watchman B&A h 254 Liberty
McCable Frank telegraph opr USA rms 117 Main
McCaffery Arthur L in USA res inq 356 Belmont av
Bros (James M and John J McCaffery) cigar store and billiards and pocket billiards 6 Main
Elizabeth rms 76 Byers
James M (McCafferyBros) 6 Main bds 98 Prospect
John J (McCafferyBros) 6 Main h 57 Narragansett
McCaffrey William tel opr B&A h 4 Randall av
William clk 194 Main bds 25 N Main
McCall Frank emp 211 Main bds do
McCalligott Esther emp WmCarterCo bds 104 Pasadena
James E toolmkr bds 104 Pasadena
Julia wid James h 104 Pasadena
McCallin Frances J saleswoman 345 Main bds 60 Sheldon
George J letter carrier h (3) 40 Arch
John J emp SBrewCo h 182 Summer
Michael J insp HMfgCo h 45 Hayden
Patrick F driver bds 182 Summer
Patrick J emp BCTCo h 60 Sheldon
McCallum Goldin bds 35 Ashmun
Hannah clk 292 Main res Chicopee
John D emp TaitBros h 35 Marlboro av
Rose h 65 Butler
McCalpin John porter 25 Thompson rms 43 Gray's av
McCann Adeline emp BPaperCo h 42 Acushnet av
Catherine wid John h 158 Walnut
Catherine Mrs h 46 Ringgold

McCann
Edward emp HMfgCo bds 158 Walnut
Edward F mach bds 19 Dunmoreland
Francis J emp NatEquipCo bds 36 Cumberland
Grace M wid Adelbert h 20 Warren av
Harold J in U S Army
Irene L emp HotelWorthy bds 20 Warren av
John J in USA res inq 158 Walnut
John W emp HMfgCo h 40 Locust
Mildred emp PPubCo bds 158 Walnut
Patrick emp FRCo h 89 Cleveland
Raymond B foreman Brown-Gates Co h 46 Ringgold
Richard watchman 36 Willow bds do
Terrence T meats and groceries 432 Dickinson h 48 Sheldon
Terrence T jr in USA res inq 48 Sheldon
Thomas painter rms 79 Vernon
Walter J in USA res inq 48 Sheldon
William G clk HMfgCo h 22 Dresden
William J emp USA h 19 Dunmoreland
McCannon Delima Mrs h 625 Main
McCarey Edward W salesman (530) 293 Bridge rms 182 Maple
McCargar Julia A wid Daniel M bds 26 Palm
McCarl Hugh blacksmith h 29 Oak
McCarrison Clara rem to Warren
McCarroll Gertrude K Mrs milliner emp 406 Main rms 178 Maple
Thomas carp h 845 Worthington
Walter piano mover h 41 Charles
William emp USA rms 178 Maple
McCarron Bridget Mrs h 398 Main Ind Orchd
Joseph emp HMfgCo bds 398 Main Ind Orchd
McCarten Tilla tchr HSCommerce bds 30 Thompson
McCarter Allison H salesman 55 Lyman h 12 Cortland
Carleton rem to Longmeadow
McCarthy Alice V emp NPCo bds 184 King
Andrew J letter carrier bds 270 Pearl
Anna emp 25 Thompson bds do
Anna E clk (508) 33 Lyman bds 24 Oak
Anna M rms 108 Byers
Anna M h 25 Webster
Annie milliner bds 45 Bancroft
Annie wid John bds 28 Oak
Bartholomew emp city h 409 Chestnut
Belinda L clk office Clerk of Courts res Chicopee
Bernard J clk (2) 332 Main bds (4) 290 Sumner av
Bridget wid James J bds 17 Virginia
Bridget wid Michael h 90 Adams
Catharine wid Cornelius h 178 Lebanon
Catherine C steno (703) 318 Main bds 52 Massasoit

"CERTIFIED" NATURAL ICE Best for Refrigeration Pure and Wholesome Springfield Ice Co. 47 DWIGHT ST. 195 ALDEN ST.

S. J. CORDNER CO. Columbia Igniter Batteries ALWAYS ON HAND 22 Taylor St. 425 St. James Av. 28 Oak St.

McCarthy
Catherine M tchr dancing bds 119 Yale
C Edward emp NEWCo bds 178 Lebanon
Charles lab rms 304 Bridge
Charles salesman 432 Main bds 346 Dickinson
Charles emp B&M h 46 Calhoun
Charles B in U S Army
Charles C emp StRy h 67 Linden
Charles E railway mail clk h 69 Sorrento
Charles E emp USA bds 43 John
Charles F emp HMfgCo h 33 Hunt ter
Charles F clk B&A freight depot bds 18 Crane
Charles J h 104 Prospect
Charles P Mrs h 108 William
Charles R mach bds 46 Calhoun
Daniel emp WMfgCo bds 37 Cass
Daniel h 148 Hancock
Daniel driver SRCarlisle h 121 Summer
Daniel jr student bds 1109 North
Daniel E plumber h 454 Union
Daniel F detective lieut rms 128 Union
Daniel F motorman h 1109 North
Daniel J emp USA h 13 Willard av
Daniel J emp StRy h 12 Demond
Daniel J mach h 157 Wilbraham av
Daniel J pressman emp 220 Franklin bds 20 Huntington
Daniel J bartdr 173 Chestnut h 670 Liberty
Daniel J drug clk 194 Main bds 855 Worthington
Delia emp USEnvCo bds 52 Lowell
Dennis emp Smith&Wesson bds 72 Cleveland
Dennis emp FCorp bds 29 Pasco rd Ind Orchd
Dennis emp 112 Summer h 151 Colton
Dennis lab h 7 Water Ind Orchd
Dennis F asst armorer state armory h 109 Ashley
Dennis H asst foreman USA h 169 Dickinson
Edith bds 14 Lowell
Edna B wid John h 30 Maple
Edward plumber bds 819 Worthington
Edward (Daley & McCarthy) 9 Walnut bds 521 State
Edward foreman 62 Worthington h 30½ Auburn
Edward F rms 4 Salem
Edward J condr StRy bds 401 Chestnut
Edward J com trav h 35 Riverview
Eileen bds 7 Lyons Ind Orchd
Elizabeth bds 7 Lyons Ind Orchd
Elizabeth wid James bds 124 Armory
Elizabeth A student bds 119 Yale
Elizabeth A bds 178 Lebanon
Elizabeth L boxmkr bds 401 Chestnut
Elizabeth V bkkpr 512 Sumner av bds 180 Tyler
Ellen wid James M h 7 Lyons Ind Orchd

McCarthy
Ellen L wid John P h 401 Chestnut
Ellie M organist SacredHeartChurch h 57 Narragansett
Eugene emp SBrewCo h 51 Maynard
Eugene emp 14 Liberty rms do
Eugene C emp 439 Main h 70½ Linden
Evelyne emp FCorp bds 7 Lyons Ind Orchd
Florence C emp Poli'sPalace h (C) 82 Bridge
Florence F emp city h 25 Guild av
Florence J prop Belmont Lunch 467 State h 59 Wilmont
Florence L clk bds 25 Guild av
Francis J in USN res inq 28 Oak
Francis L bds 33 Hunt ter
Francis W engineer h 408 Orange
Frank clk USA rms 28 Mattoon
Fred motorman h 1350 North
Fred W emp NYNH&H h (13) 254 N Main
Garrett S bds 221 Plainfield
Genevieve bkkpr SpfdHarnessCo bds 548 N Main
George mach h 674 Carew
George C teamster bds 221 Plainfield
George R ins agt MetLifeInsCo h 300 Belmont av
Georgina steno BPaperCo bds 339 State
Gerald clk 429 Main bds 23 Woodside ter
Helen nurse MercyHospital bds do
Helen insp NETel&TelCo bds 85 Spring
Henry J clk G&BMfgCo bds 819 Worthington
Honora wid Patrick D h 161 Union
Hugh J carp h 14 Lowell
James emp USA rms 437½ State
James lab bds 14 Vine
James caretaker 36 Willow bds do
James letter carrier bds 21 Tracy
James h 180 Tyler
James A clk B&A bds 7 Lyons Ind Orchd
James E clk 599 Main h (5) 714 do
James J emp USA h 148 Hancock
James J draftsman USA bds 26 Amaron
James J teamster bds 221 Plainfield
James P emp USA bds 149 State
James T painter bds 401 Chestnut
Jane B rem to New York city
Jeremiah driver rms 151 Colton
Jeremiah molder h 91 Cass
Jeremiah W foreman SouthEnd CityYard h 107 Pecousic av
Jerome F bricklayer h 90 Revere
Johanna wid Daniel bds 20 Huntington
John elect bds 38 Brookline av
John in USN res inq 11 Mattoon
John teamster h 24 Arbor
John chauffeur bds 18 Crane
John B rem to Worcester
John E mgr Royce-Superior Laundry Co 21-25 Clinton h 33 Salem
John E clk PO h 103 Massasoit
John F polisher bds 90 Adams
John F painter bds 401 Chestnut

THE UNION has full Associated Press Service Morning, Evening and Sunday.

POOLE DRY GOODS COMPANY Successor to W. D. Kinsman Co. *Underwear and Hosiery*
Main, Cor. Bridge, and Court Square Store, Main Cor. Court Square

McCarthy
John J lab h 147 Butler
John J painter h 44 Sycamore
John J ice peddler h 242 Quincy
John J bds 315 Chestnut
John J rms 80 Spring
John J clk 377 Main h 10 Huntington
John J insp USA res Thompsonville Ct
John J insp USA h 135 King
McCARTHY JOHN J prop Hotel Grand 241 Worthington h do—See p 125
John J clk 326 Main bds 819 Worthington
John V clk bds 25 Guild av
John W emp 392 Main bds 33 Arch
Joseph emp PotterKnittingCo bds 66 Charles
Joseph V bds 184 King
Julia nurse bds 122 Patton
Justin A foreman USA h 43 Hollywood
Katharine G h 139 Spring
Katherine A clk 340 Main bds 98 Grover
Leo emp USA rms 6 Grace
Lillian wid Lawrence h 148 Eastern av
Lucy E clk 130 Lyman bds 409 Chestnut
Lulu V cashier 231 Main res Mittineague
Madeline steno FRCo bds 33 Hunter
Margaret emp NEWCo bds 37 Cass
Margaret bkkpr TaitBros bds 65 Horace
Margaret wid Florence bds 4 Sackett pl
Margaret wid Michael h 24 Oak
Margaret D opr NETel&TelCo bds 19 Arch
Margaret L supervisor NETel&TelCo res Chicopee
Margaret T bds 180 Tyler
Margaret T bds 161 Union
Marion J emp 257 Fort Pleasant av h do
Mary nurse MercyHospital bds do
Mary clk bds 107 Pecousic av
Mary bds 50 Massachusetts av
Mary bds 112 Essex
Mary Mrs bds 57 Hollywood
Mary wid Daniel h 18 Vine
Mary wid Edward J h 315 Chestnut
Mary wid John h r 53 Franklin
Mary wid Patrick h 98 Grover
Mary A steno (403) 244 Main bds 151 Colton
Mary A wid Richard h 34 Belmont av
Mary A wid Timothy h 22 Massasoit pl
Mary E saleswoman 345 Main bds 22 Massasoit pl
Mary E F emp WmCarterCo bds 124 Armory
Mary G bds 180 Tyler
Mary H tchr rms 427 Union
Mary R saleswoman 345 Main bds 139 Spring
Mary T bkkpr 141 Chestnut res Chicopee

McCarthy
Maude Mrs emp 9 Auburn bds 522 Worthington
May clk 384 Main bds 107 Pecousic av
Michael emp B&A shops h 37 Cass
Michael F switchman NYNH&H h 949 Liberty
Michael F emp forestry dept bds 25 Webster
Michael F rem to Turners Falls
Michael J brewer h 66 Charles
Michael J night baggage agt Union Station res W Spfd
Nellie seamstress bds 98 Grover
Nellie G saleswoman 345 Main bds 22 Massasoit pl
Nora bds 28 Mattoon
Nora cook 112 Sumner av bds do
Patrick rem West
Patrick emp CVMfgCo bds South Ind Orchd
Patrick emp NYNH&H roundhouse h 52 Massasoit
Patrick H horseshoer emp 219 Dwight h 819 Worthington
Patrick H (PHMcCarthy&Co) (2) 332 Main h (4) 290 Sumner av
Patrick J emp FRCo h 14 Stafford
Patrick J emp 41 Cypress h 54 Linden
Patrick J clk (2) 332 Main h 558 Liberty
Patrick J emp HLHandyCo h 162 Worcester Ind Orchd
Patrick J bartdr 147 Main h 707 Liberty
P H & Co (PatrickHMcCarthy) jewelers' brokers (2) 332 Main
Raymond student bds 56 High
Richard mason bds 34 Belmont av
Richard switchman h 38 Butler
Richard M driver 392 Main bds 90 Adams
Rose emp FRCo h (13) 254 N Main
Ruth M steno bds 46 Calhoun
Sabina M wid John T h 184 King
Samuel J in U S Army
Sarah bds 315 Chestnut
Sarah E housekpr h 24 Arbor
Theresa A clk rms 3 Salem
Thomas coremkr h 26 Washburn
Thomas in U S Army
Thomas emp FRCo h 19 Arch
Thomas mach rms 339 State
Thomas F emp city h 74 Berkshire Ind Orchd
Thomas F emp G&BMfgCo h 524 N Main
Thomas F druggist 512 Sumner av h 38 Somerset
Thomas H painter and slate roofer 119 Yale h do
Thomas J ins agt (506) 387 Main h 104 Dawes
Timothy emp NEWCo bds 38 Brookline av
Timothy emp NEWCo bds 98 Grover
Timothy foreman 195 Armory h 18 Crane
Timothy emp USA h 81 Alexander
Timothy J stationary engineer h 94 Baxter av
Timothy L Mrs bds 38 Brookline av

CENTRAL Storage Warehouse **FORWARDERS of Household Goods to all Western Points at Reduced Rates.** : : : : Office, 315 BRIDGE STREET

OPPENHEIMER AND FIELD INSURANCE
14 FORT STREET River 4500 Fire—Accident—Auto

McCarthy
Timothy Morgan bartdr bds 22 Massasoit pl
Walter A in U S Aviation Corps
Walter J brakeman B&A bds 14 Lowell
William emp FRCo bds 24 Arbor
William emp PlazaTheatre bds 536 Chestnut
William lab h 45 Winthrop
William coremkr bds 26 Washburn
William A emp G&BMfgCo h 25 Webster
William B teamster emp MJManning h 51 Butler
William C cigarmkr h 178 Carew
William E mech rms 72 Carew
William F papermkr h 199 Walnut
William F mech bds 819 Worthington
William J emp B&A h 221 Plainfield
William J painter rms (5) 43 Main
William J carp h 57 Knox
William P mech bds 25 Webster
McCARTHY WILLIAM V teacher dancing and physical training and publisher of Connecticut Valley Guide Cooley Hotel 211 Main h 56 High—See p 215
William V jr student bds 56 High
—see McCarty
McCarty Edward J foreman KMCo h 17 Franklin
Frank J emp MBCo h 14 Raymond av
Fred D clk 399 Main h 40 Locust
Fred F clk B&M office bds 588 Sumner ter
J J Co The (Joseph C McCarty Hugh F Hannon) pool table mfrs 30 Taylor
Joseph C (TheJJMcCartyCo) 30 Taylor h 671 Belmont av
Margaret L tchr SpfdCivilService School bds 588 Sumner av
Patrick J com trav h 588 Sumner av
Robert P draftsman h 66 Sorrento
Thomas jr in U S Army
—see McCarthy
McCaughan Isabel A bds 53 George
Jennie T h 53 George
Margaret E steno city treasurer's office 36 Court bds 53 George
McCauley Daniel J concrete contractor 306 Union h do
Florence waitress rms 83 Pearl
John J mach h 704 Union
—see McAulay and Macauley
McChesney Edward L letter carrier res W Spfd
Lewis W h (8) 84 Allen
McClaflin Moody A fireman B&M h 62 Auburn
McClanahan Earl A emp USA bds 396 Walnut
James M emp USA bds 396 Walnut
McClay Catherine P clk bds 434 Liberty
McClean Esther student bds 38 Chestnut
Fred C heating contractor 31 Sanford rms 177 Chestnut
George C physician and surgeon 156 Pearl h do
George H (GHMcCleanCo) 77 Dwight h 38 Chestnut

McClean
George H Co plumbing and heating 77 Dwight
James emp SAircraftCorp rms 562 N Main
Murray J bds 13 Oak Ind Orchd
Norma M student bds 38 Chestnut
—see McLean
McClearon Harold emp B&A shops bds 14 Mattoon
McCleary C E Mrs dressmaker 545 Berkshire av h do
Frank motorman h 1369 North
George (JohnMcCleary&Sons) 47 Colton h 35 Rochelle
James J foreman FRCo h 109 Carew
John (JohnMcCleary&Sons) 47 Colton h 196 King
McCLEARY JOHN & SONS (John, George and William L McCleary) roofing contractors 47 Colton—See p 231
Lionel M com trav h 545 Berkshire av
Pauline bkkpr bds 85 Spring
Robert F decorator h 63 Lowell
William L (McCleary&Sons) 47 Colton bds 196 King
McClellan Mary A wid Matthias h 135 N Main
Sadie A emp BSCorsetCo bds 135 N Main
McClelland George H Rev tchr Tech HighSchool h 201 Wilbraham rd
John Mrs h 161 Eastern av
McClenaghan John H emp Smith&Wesson h 306 Hancock
John H emp NEWCo bds 306 Hancock
McClench Donald in USN res inq 112 Sumner av
William W lawyer and pres Mass MutLifeInsCo (205) 500 Main h 112 Sumner av
McClendon Henry C barber 153 State rms do
Ida wid Warren bds 240 Quincy
Warren paper presser h 100 Cass
McCleran Mary emp BMCo bds 20 Grace
McClintock Edward A lawyer (McClintock, McClintock & Hoar) (25) 423 Main h 139 Westminster
Edward H architect (McClintock& Craig) (500) 33 Lyman res Westfield st n town line W Spfd
James V h 91 Monroe
William H lawyer (McClintock,McClintock&Hoar) (25) 423 Main res Longmeadow
McCLINTOCK McCLINTOCK & HOAR William H McClintock Edward H McClintock and David B Hoar) lawyers (25) 423 Main
McCLINTOCK & CRAIG (Edward H McClintock and Charles H Craig jr) engineers and architects (500) 33 Lyman—See p 96
McClory Bernard emp 261 Dwight h 61 Pearl
McCloud Angus A mech h 75 Bryant
Charles S emp NatEquipCo h 82 Boylston

Contractors, Builders, Real Estate Loans and Insurances, Notary Public— SEE EASTERN LAND TRUST
Open Saturdays until 9 p.m. M. V. CASS, Manager
Tel. River 7974 244 MAIN STREET

CHARLES HALL, Inc. 65 Open Stock China and Semi-Porcelain Dinner Sets

McCloud
Clarence watchman CBWireWks bds 82 Boylston
Edith M bds 82 Boylston
Emma E clk bds 75 Bryant
Eva usher Poli'sPalace bds 514 Chestnut
Lillian M clk bds 75 Bryant
Mary Mrs h 514 Chestnut
Nelson H emp USA bds 75 Bryant
Rose emp MEnvCo bds 574 Chestnut
Ruth E bds 10 Concord ter
—see McLeod
McClough Edward emp NayassettClub rms 27 Bradford
McClure Almeda H Mrs h 328 Union
Elizabeth bds 328 Union
Jessie L private sec HLBowles (224) 293 Bridge h (8) 282 Central
William T driver h 54 Norwood
McClurg John E designer 373 Plainfield h 27 Crystal av
McCoart George A rem to Pawtucket R I
McColgan Daniel J mgr 162 Bridge h 248 Pearl
McColl Anna bds 57 Brunswick
McCollom Thomas lab h 18 Peabody lane
McCombe David office supt Perkins ApplianceCo bds 16 Portland
Hiram timekpr PerkinsAppliance Co 4 Birnie av h 76 Silver
Howard rem to Worcester
James foreman BPaperCo h 78 Silver
Joseph emp BMachToolCo h 24 Donald
Rachael Mrs h 15 Portland
Samuel clk SAircraftCorp bds 15 Portland
William J bkkpr h 25 Portland
McConaghy William H engineer h 339 Walnut
McConkey Bertha M asst supt of schools office Municipal bdg h 115 High
Eva L prop HollandHouseSchool 115 High h do
McConnell Charles G clk (204) 244 Main rms (3) 43 do
George A compositor TheRepublican bds 206 High
Patrick J carp rms 548 Main
McConnor Hugh S sec TheFederalLand Bank of Spfd (603) 145 State rms 59 St James av
McCord Fred cigarmkr MHBarnett h 155 State
George E com trav h 147 Belmont av
McCormack Francis H toolmkr h 41 Johnson
James J emp VNMToolCo h 171 Northampton av
John P mgr 517 Main h 291 Dickinson
Katherine hairdresser (511) 145 State bds 85 Spring
Thomas clk 815 State bds 101 Wilbraham rd
McCormic Frank emp HMfgCo rms 903 State
McCormick Anna E nurse rms 174 Maple

McCormick
Anna S wid William h 16 Florence
Annie bds 149 Magazine
Barbara E wid George E h 38 Rutledge av
Charles bds 405½ Chestnut
Cornelius J emp USA bds 48 Grosvenor
Daniel C emp BMCo bds 79 N Main
Delia N wid John H h 329 Franklin
Edward J slater 15 Arbor h 3 Birnie av
Elizabeth M nurse h 315 Chestnut
Emma Mrs h 315 Chestnut
Frank J emp USA bds 329 Franklin
Harold J clk USA bds 38 Rutledge av
Isabella M h 17 Bristol
James chauffeur bds 17 Bristol
John B plumber and billiard parlor 405 Chestnut bds 14 Everett
John F slate and gravel roofer 405 Chestnut h do
John J emp 53 Hillman h 49 Worcester av
Joseph V tinner h 99 Central
Margaret P nurse 140 High bds do
Mary clk bds 405½ Chestnut
Mary wid Cornelius h 149 Magazine
Mary E waitress 120 High bds do
Mary M steno 385 Liberty bds 329 Franklin
Michael clk 815 State bds 17 Bristol
Nellie wid John h 79 N Main
Nellie T clk 392 Main bds 329 Franklin
Raymond steno emp 521 Worthington bds 79 N Main
Thomas clk bds 17 Bristol
T Joseph condr StRy h 20½ Everett
Walter H engineer B&M h 17 Greenwood
William emp FRCo bds 405½ Chestnut
William emp TheHarleyCo bds 701 Liberty
William emp 23 Hampden h 11 Frost
William J emp SP&BCo h 73 Bristol
—see Cormack and MacCormack
McCourt Fred bds 623 Main
McCourtie William B sec HomeCorrespondenceSchool (526) 29 Worthington h 27 Dorchester
William H com trav h 7 Monmouth
McCowan Horace D paying teller Spfd SafeDeposit&TrustCo h 26 Marlboro av
William J mgr (401) 293 Bridge h 6 Kenwood Park
McCowley James h 619 Union
Jennie F bkkpr 443 State bds 619 Union
McCoy Newell W chauffeur bds 56 Orchard
McCRACKEN EDWARD L sec HW GutermanCo (514) and architect (508) 417 Main h 94 Dunmoreland—See p 96
McCray Burtie A emp MEnvCoDiv bds 8 Ringgold
Charles F rem to C Falls
Edward H baker bds 8 Ringgold
Lottie bds 8 Ringgold
Nellie E bds 8 Ringgold
Owen lab h 31 Emery

"Certified" Ice GUARANTEED TO BE PURE & WHOLESOME FOR ALL PURPOSES SOLD BY THE Springfield Ice Co. 47 DWIGHT ST. 195 ALDEN ST.

S. J. CORDNER CO. Prest-O-Lite Gas Tanks CONSTANTLY ON HAND 22 Taylor St. 425 St. James Av. 20 Oak St.

McCray
Sarah wid Henry E h 8 Ringgold
Walter F janitor White st school h 225 White
McCrea Edward A emp 333 Bridge h 437 Central
Hazel supervisor NETel&TelCo res W Spfd
Horace O emp VNMToolCo bds 437 Central
Myrtle opr NETel&TelCo res W Spfd
McCready Thomas tailor h 216 N Main
McCreanor James emp PackageMachCo h 608 N Main
McCreedy George rem to Quincy
McCreight John W emp HMfgCo h 97 Marion
Norman L emp HMfgCo bds 97 Marion
McCrohan Clarence J clk PO rms 20 Mattoon
Thomas F mach h 40 Marble
McCrostie Agnes wid David h 89 Cleveland
John D mach bds 89 Cleveland
McCrudden Charles mach bds 69 Nelson
John emp HMfgCo h 39 Hampden Ind Orchd
McCrum Edward H (Callahan&McCrum) 160 State bds 102 do
McCue Bridget wid Lawrence h 470 N Main
James emp BMCo bds 470 N Main
John emp 153 Chestnut rms Y M C A
John emp BCTCo bds 499 N Main
Martin mech bds 470 N Main
—see McHugh
McCullah Howard R emp Smith&Wesson h 33 Thomas
McCullin Joseph in USA res inq 60 Vine
Mary wid Joseph h 60 Vine
McCulloch Albert chauffeur h 583 Union
Charles F emp AmRyExCo h 312 Eastern av
Henry B emp NEWCo h 38 Clifton
John emp NEWCo h 55 Thomas
McCullough Annie nurse 140 High bds do
F Howard emp NEWCo h 19 Orlando
Georgia Mrs bds 19 Orlando
James E accountant emp (615) 293 Bridge res Florence
J Clark cost accountant KMCo h 60 Rochelle
McCune Clarence E emp NEWCo h 47 Huntington
M S lieut Ordnance Dept USA rms Y M C A
McCurdy James H MD rem to France
McCurray Charles emp CVMfgCo h 24 Orchard av Ind Orchd
James emp LMfgA bds 24 Orchard av Ind Orchd
James jr emp CVMfgCo h 48 Johnson Ind Orchd
McCushing George J B dentist (303) 289 Main rms 20 Myrtle ter
McCusker Arthur clk NEWCo bds 45 Underwood
Edward h (5) 198 Central
Frank emp FRCo h 45 Underwood

McCusker
Gerald emp FRCo bds 45 Underwood
McDermott Annie emp SAircraftCorp, bds 53 Talcott av
Frank emp BMCo bds 16 Carew pl
Frank emp G&BMfgCo bds 782 Belmont av
Gertrude S emp BBNoteCo bds 654 Union
Henry pressman emp 56 Harrison av bds 125 Greenwood
James emp MEnvCoDiv bds 125 Greenwood
James M fireman HoseCoNo7 bds 15 Melrose
James R rem to Boston
John bds 15 Melrose
John in USA res inq 125 Greenwood
Mary wid James h 125 Greenwood
May emp USEnvCo bds 125 Greenwood
Patrick C emp HMfgCo h 654 Union
Philip J chauffeur rms 89 Bridge
Thomas in USA res inq 15 Melrose
Thomas Mrs dressmaker 15 Melrose h do
Thomas B emp AmRyExCo h 125 Greenwood
William in USA res inq 125 Greenwood
—see MacDermott
McDevitt Frederick P emp NEWCo h 485 Union
McDonald Ada nurse rms 18 Forest Park av
Albert M emp 148 Lyman bds 630 Carew
Alex emp NEWCo h 22 Lillian
Alexander emp USA bds 849 Main
Annie L bds 275 Bay
Bettie milliner rms 23A Main
Blanche Mrs clk 391 Main bds 87 Elliot
Bridget wid James P h 72 Washburn
Charles emp NEWCo h 36 Vinton
Chester A emp HMfgCo h 130 Myrtle Ind Orchd
Christopher E emp NEWCo h Parker n railroad Ind Orchd
Cora emp FRCo bds 22 Lillian
Daniel bartdr 157 Main h 114 Rowland av
Daniel emp FRCo rms 108 N Main
Duncan lab h 33 Butler
Edna R steno bds 104 Fort Pleasant av
Edward bds r 43 Howard
Edward emp BMCo rms 219 N Main
Edward J ins agt emp (409) 21 Besse pl h 50 Murray Hill av
Edward J motorman h 38 Roseland
Ellen Mrs bds 49 Pearl
Elmer L in USA res inq Round Hill
Ernest emp NEWCo bds 411 Bay
Ethel G bds 175 Northampton av
Frank L emp 148 Lyman h 630 Carew
Frederick chauffeur h 33 Pearl st pl
George A foreman JWS&SOCo h Round Hill
George B emp USA h 39 Cleveland
Gladys E clk (525) 374 Main bds Round Hill

For quick, sure results phone your want ads to THE UNION RIVER 3200

POOLE DRY GOODS COMPANY Successor to W. D. Kinsman Co.
Main, Cor. Bridge, and Court Square Store, Main Cor. Court Square
Men's Furnishings

McDonald
Henry C mgr 256 Main h 104 Fort Pleasant av
James h 440 Union
James painter SAircraftCorp bds 29 Arch
James F foreman of carriers PO h 108 Byers
James J bartdr 208 Worthington h 273 N Main
James J in USA h 181 Wilbraham av
John driver rms 75 Vernon
John mach bds 61 Cass
John truckman 24 Monroe h do
John carp h Boston rd bey Parker Ind Orchd
John D variety store 340 Chestnut h (A) 344 do
John H policeman h 58 Murray Hill av
John J emp USA rms 72 Pynchon
John J mach h 72 Washburn
John J mach h Kent rd
John J (JohnJMcDonald&Co) (26) 476 Main rms 16 Buckingham
John J & Co (John J McDonald and Harold T Murphy) contractors concrete construction mason builders (26) 476 Main
Katherine A wid Henry h 104 Fort Pleasant av
Kathryn clk 392 Main bds 137 Bond
Margaret bds 48 Bond
Matthias watchman NETel&TelCo h 175 Northampton av
Michael emp StRy h 137 Bond
Michael B mach h 16 Ranney
Michael J foreman DMfgCo h 31 Adams
Michael J motorman h 28 Roseland
Nellie Mrs h 33C Main
Patrick h 54 Winthrop
Patrick J rem to W Spfd
Peter teamster bds 491 Hancock
Peter bds 54 Winthrop
Robert J mgr GilmoreTheatre h 33 Arch
Samuel in U S Army
Terrance J dist storekpr NETel&TelCo 116 Liberty h 11 Richelieu ct
Thomas lawyer h 850 Chestnut
Thomas timekpr B&A bds 137 Bond
Thomas clk 357 Main h 35 Summer
Thomas J motorman h 70 Patton
Timothy J insp USA res Thompsonville Ct
Walter installer NETel&TelCo rms 87 Elliot
Walter J motorman h 58 Calhoun
William in U S Army
William policeman h 33C Main
William F rem to N Adams
William H insp USA res Holyoke
William H shipping clk FRCo bds 137 Bond
William J rem to W Spfd
McDonalds' Clothes Shop Frederick C Eaton mgr 217 Main
—see MacDonald and McDonnell
McDonnell John h 54 Lexington av
John F clk PO bds 54 Lexington av
John J motorman h 162 Carew
Mary A bds 7 Marble

McDonnell
Mary T steno FRCo bds 54 Lexington av
Michael J emp USA h 31 Chester
Patrick emp FRCo h 28 Cleveland
Richard emp NEWCo bds 114 Calhoun
Thomas A lawyer (McDonnell&Gallagher) (508) 387 Main h 850 Chestnut
Thomas J emp HMfgCo bds 54 Lexington av
—see MacDonnell
McDonough Annie E buyer 345 Main bds 17 Jefferson av
Bridget housekpr 260 State
Ellen dressmkr 361 Main bds 223 Pendleton av
Henry T emp USA h 17 Jefferson av
Hugh J butter eggs and tea peddler 199 Eastern av h do
James A emp USA h 17 Jefferson av
Jennie clk 421 Main bds 17 Jefferson av
John J mach rms 10 Myrtle ter
John J emp BBNoteCo h 55 Calhoun
Leonard emp BMCo rms 19 Donald
Mae M steno 392 Main bds 81 Summer
Mary G clk (215) 310 Main bds 17 Jefferson av
Mary J emp 369 Main bds 36 Wolcott
Michael emp 392 Main bds 55 Calhoun
Miles emp NEWCo h 38 Beaudry Ind Orchd
Thomas emp 1273 State bds 23 Cherrelyn av
William student bds 17 Jefferson av
William foreman 74 Park h 30 Salem
Winnifred A bds 17 Jefferson av
McDougal Annie V Mrs h 49 Pearl
William emp city rms 20 School
McDougall Alexia nurse bds 38 Ringgold
James clk 162½ Chestnut bds 529 State
Thomas J mech h 529 State
McDowell Jane bds 3 Salem
McDuffee Jennie M steno 63 Elm h 56 Bay
Mary P wid Samuel V bds 56 Bay
Walter V tchr CentralHighSchool h 336 Central
—see MacDuffie
McElroy Agnes wid John bds 46 Vinton
Anna M saleswoman 392 Main bds 41 Spring
Jennie F bookbinder bds 224 Pendleton av
John emp city bds 224 Pendleton av
J William h 125 White
Mary bds 46 Vinton
Nellie F wid James h 41 Spring
Rachel wid Thomas h 224 Pendleton av
Robert asst engineer UELCo bds 46 Vinton
Walter switchman rms 535½ Main
McElvie William h 45 Pomona
McElwain Alexander shipper 71 Lyman h 11 Monmouth
Caroline C wid Edwin h 43 Federal

EXPERIENCED and RELIABLE Men for Packing HOUSEHOLD EFFECTS
: : : : Office, 315 BRIDGE STREET
CENTRAL Storage Warehouse

OPPENHEIMER AND FIELD INSURANCE
14 FORT STREET River 4500 Policies of Every Kind In All the Best Companies

Charles C treas KibbeBrosCo h 46 Federal
Guy S cutter Loring-AxtellCo h 25 Pomona
Robert emp 575 Main bds 21 Oak Grove av
McEnroe John F capt EngineNo6 25 Mill h 8 Parkwood
McEntee Flora nurse h 547 State
Katherine nurse rms 547 State
Margaret rms 547 State
McEvitt Raymond M C mach emp 130 Birnie av res C Falls
McEvoy Arthur W B emp 334 Bridge rms 36 Leete
Michael T asst station opr UELCo rms Fullerton Ind Orchd
McEwan Alexander rem to Bridgeport Ct
Augustine carp NEWCo h 23 Shillingford
Charles emp FRCo bds 33 Plymouth
Emily wid John h 33 Plymouth
Jennie Mrs h 540 N Main
John delivery clk B&M bds 33 Plymouth
Mary clk 392 Main bds 540 N Main
Peter mach bds 540 N Main
Thomas M emp HMfgCo bds 52 Dunmoreland
—see MacEwen
McFadden Arthur W trainman B&M h 20 Plymouth
McFarland Charles P emp USA bds 245 Quincy
John M mgr 492 Main h 122 Cedar
William R com trav h 19 Ruskin
McFaul Charles R clk 852 State h 165 Oak Grove av
McFeely Jean H Mrs tchr State st school res Chicopee
McGahan Anna F rms 607 Main
McGann Elizabeth waitress 392 Main bds 89 Elliot
John M Rev h 37 Chestnut
Peter emp IOCo h 65 Hampden Ind Orchd
Stephen F emp NEWCo rms 52 Pearl
Thomas chauffeur emp city h 89 Elliot
McGarrett Andrew H in USA res inq 81 Pynchon
Leslie P musician bds 81 Pynchon
William J musician h 81 Pynchon
McGarry John W chauffeur h 49 Walnut
McGarvey Martina M bds 235 Dickinson
Mary A clk 345 Main h 235 Dickinson
Mary E Mrs h 160 Belmont av
McGaw R Bruce asst treas Fisk Rubber Co h 75 Pineywoods av
McGee Frank E emp MDFCo bds 25 Stafford
Henry driver bds 25 Stafford
John emp NEWCo bds 583 State
Mary A wid Thomas h 182 Maple
Mary A wid William h 25 Stafford
May buttonwkr h 29B Main
Nellie E wid Thomas F h 20 Stebbins
Owen M Rev pastor All Souls R C Church h 445 Plainfield
William E J emp G&BMfgCo h 33 Newland
William H driver h 294 Oakland
William J painter bds 25 Stafford
—see Magee
McGennes James foreman AGChapman &Co h 52 Euclid av
James Mrs dressmaker 52 Euclid av h do
McGeown James emp USA h 128 Hampden Ind Orchd
James H clk bds 128 Hampden Ind Orchd
McGerighan Bessie clk 391 Main rms 72 Temple
McGetrick Bessie bds 67 Northampton av
Margaret E dressmaker 67 Northampton av h do
McGettrick John J emp G&BMfgCo h 108 Colton
McGibney John J emp HMfgCo h 54 Reed
Kathryn E clk KMCo bds 54 Reed
Sarah E clk USA bds 54 Reed
McGill Elizabeth bkkpr Hall of Records rms 11 School
Harry emp MDRollCo bds 5 Lyons Ind Orchd
McGillicuddy Agnes clk SpfdUnion bds 33 Madison av
Cornelius J letter carrier h 42 Warner
Evelyn M tchr bds 100 Cedar
Frank mason bds 33 Madison av
Grace E bds 33 Madison av
John J lab h 33 Madison av
John J jr mason builder 33 Madison av h do
Margaret nurse rms 72 Pearl
Mary rms 94 Pearl
Teresa F clk SpfdUnion bds 33 Madison av
Timothy F letter carrier h 19 Alden
Timothy J mason 100 Cedar h do
McGillivray Louis emp 153 Chestnut rms (57) 786 State
McGinity Joseph T physician (216) 293 Bridge h 201 Dickinson
McGinley Arthur K counsel MassMut LifeInsCo h 17 Oxford
Gertrude J Mrs clk 392 Main bds 663 State
McGinn Arthur W h 266 Pearl
Mary C bds 266 Pearl
William R bds 266 Pearl
McGinnis Arthur F letter carrier h 150 White
Charles tchr rms 35 Mattoon
Nora Mrs h 25 Dunmoreland
McGinty Edward J in USA res inq 866 Worthington
Ernest clk 188 Eastern av bds 866 Worthington
John A druggist 188 Eastern av h 31 Hancock
Marguerite clk LibertyBranchSBrew Co bds 866 Worthington
William G papermkr h 866 Worthington
William J in USA res inq 866 Worthington
McGirr Adien E mech h 454 Union
Theodore G mgr Usona Machine Co 73 Taylor h 70 Pomona
McGlynn Annie rms 319 State
David M chief clk B&M freight depot h 39 Genesee

WE SELL FIRE, LIFE, ACCIDENT AND HEALTH INSURANCE. ARE YOU INSURED? IF NOT— SEE EASTERN LAND TRUST
Open Saturdays until 9 p.m. M.V. CASS, Manager
Tel. River 7974 244 MAIN STREET

CHARLES HALL, Inc. Sterling Silver, Cut Glass, Pottery, and Fine China

McGlynn
Elizabeth Mrs h 3 Pinney pl
George O (McGlynn&O'Neil) (303) 389 Main res C Falls
Grace emp PPubCo rms 76 Temple
John rms 5 Mattoon
Margaret clk (15) 423 Main res Longmeadow
McGLYNN THOMAS F lawyer (15) 423 Main res Longmeadow—See p 151
William clk rms 332 N Main
& O'Neil (George O McGlynn and John J O'Neil) opticians (303) 389 Main
McGoff Jennie bds 206 Union
McGoon Marion Mrs bds (8) 191 Pine
McGovern Alexander J emp NEWCo h 498 Liberty
Anna boxmkr h 201 Wilbraham av
Francis emp FRCo h 79 Monroe
James F engineer USA h (1) 45 Magazine
James J bartdr 23 Walnut h 46 Pendleton av
John M mach h 201 Wilbraham av
Joseph T clk USA bds 46 Pendleton av
Katherine E student bds 24 Ventura
Mary boxmkr bds 201 Wilbraham av
Mary C J clk 291 Bridge bds 29 Edwards
Moses stone cutter rms 535½ Main
Patrick h 764 Liberty
Patrick J foreman USA h 24 Ventura
Peter helper h 764 Liberty
Sarah G h 59 Spring
Thomas A Rev rector of Holy Name Church h 323 Dickinson
McGowan Alice G clk FRCo bds 11 Crown
Bridget V emp BSThreadWks bds 692 Union
Edward J emp FRCo rms 29 Cedar
Elizabeth nurse rms 71 Marengo Park
Emerson clk h 315 Chestnut
Frank asst foreman MBCo h 115 Ranney
Fred J emp USA h 215 White
Hannah N housekpr 396 Union
Hazel saleswoman 345 Main bds 128 Hampden
Helen opr WUTelCo bds 11 Crown
Jane h 692 Union
John A mech h 97 Greene
Margaret laundress rms 150 Union
Margaret wid Patrick bds 215 White
Olive steno (622) 387 Main bds 128 Hampden Ind Orchd
Patrick J emp NEWCo h 121 Ardmore
Thomas emp USA bds 67 Wilbraham rd
—see Magowan
McGown Chester S chancellor AmInt Col h 192 Wilbraham rd
McGrady John G condr StRy h 55 Sheldon
John W motorman h 57 Sheldon
Thomas E bds 57 Sheldon
McGrane Celsa L steno 5 Court House pl bds 57 Alden
McGrath Andrew H baker bds 68 Church

McGrath
Anna bds 145 Patton
Arthur F elect FTLey&CoInc h 78 Beaumont
Barbara Mrs cigarmkr 32 Hampden res Westfield
Bernard L in USA res inq 68 Church
Catherine clk 334 Main bds 108 Bristol
Catherine emp 399 Main bds 209 Pendleton av
Catherine bds 145 Patton
Daniel bartdr HenkingHotel h 17 Montpelier
Esther steno (25) 423 Main bds 34 Lester
Frank in USA res inq 176 Abbe av
Frank J emp 68 Church bds do
Gertrude clk bds 117 Jefferson av
James D emp HotelKimball h 59 Spring
James F emp BMCo h 14 Massasoit pl
John tiremkr h 84 Sargeant
John E bds 176 Abbe av
John J driver 195 Armory bds 53 Summer
John J mach bds 209 Pendleton av
John P foreman PSDFCo h 327 Eastern av
John S in USA res inq (16) 41 Main
Josephine V cashier 17 Elm bds 108 Bristol
Julia A baker r 68 Church h 68 do
Margaret A h 176 Abbe av
Margaret C emp 392 Main bds 108 Bristol
Margaret T wid Patrick J h 32 Acushnet av
Martin J mason h 944 Worthington
Mary bds 145 Patton
Mary wid Edmond h 145 Patton
Mary Mrs bds 209 Pendleton av
Mary A steno YoungBrosCo bds 108 Bristol
Mary A dressmaker 41 Spring h do
Mary J rem to Winchester N H
May laundress HotelKimball rms 59 Spring
Michael F emp USA h 158 Walnut
Michael J emp FRCo h 165 Cass
Patrick emp USA h (6) 20 Clyde
Patrick J lieut H&LCoNo1 h 517 Hancock
Patrick J mach NEWCo h 34 Lebanon
Peter J h 68 Church
Roger in USA res inq 145 Patton
Thomas plasterer h 68 Governor
Thomas mach h 501 Armory
Thomas h 34 Lester
Thomas F emp SBodyCo bds 176 Abbe av
Thomas J emp B&A bds 108 Bristol
Walter T student bds 34 Lester
William wirewkr h 108 Bristol
William J clk bds 104 Spring
William J ironwkr h 54 Cleveland
William J jr bds 54 Cleveland
William J Mrs h (106) 25 Harrison av
McGraw William J Mrs h 100 Massasoit
McGreery John rms 117 Main
McGreevy John waiter depot restaurant rms 72 Bay

"CERTIFIED" NATURAL ICE Look for the Yellow Wagon Springfield Ice Co. 47 DWIGHT ST. 195 ALDEN ST.

S. J. CORDNER CO. TELEPHONE RIVER 337 22 Taylor St. OPEN DAY AND NIGHT 425 St. James Av. GARAGE 20 Oak St.

McGregor

McGregor Edward chef rms 27 Pine st ct
George B salesman h 64 Shawmut av
Isaac T h 475 Belmont av
Rob Roy h 869 Worthington
Robert S emp MBCo bds 869 Worthington
Wallace real estate (22) 2½ Main h do
McGregory Effie bds 92 Marengo Park
Marie A wid George h 92 Marengo Park
McGrevy Frank clk AmRyExCo res W Spfd
Katherine steno bds 72 Bay
McGuan Frank J emp 130 Lyman h 42 Keith
McGuane Annie housekpr 138 Greenwood
Ellen emp 40 Harvard bds do
James J carpet layer emp 357 Main h 138 Greenwood
John emp VNMToolCo h 127 Federal
Michael J emp SBrewCo h 47 Grover
McGuigan John J lab h 118 Margaret
William emp B&A bds 128 Orchard
McGuill Alinene I clk bds 567 Sumner av
Jeremiah inUSA res inq 567 Sumner av
John clk PPaperCo h 52 Patton
Kathleen M saleswoman 345 Main bds 567 Sumner av
McGuinness Charles H tchr Forest Park school rms 35 Mattoon
McGuire Annie wid John h 568 Armory
Hannah V clk FRCo bds 568 Armory
James emp USA bds 29 Lillian
James blksmith h 319 Main Ind Orchd
John emp NEWCo bds 568 Armory
Joseph W emp B&A h 580 Armory
Walter T fireman Chestnut St fire station squad A h 103 Bancroft
—see Maguire
McGurgan Anna M steno 75 Temple bds 15 do
McGuy Frank T chauffeur h 221 Tyler
McHale Agnes clk 463 Main rms 28 Auburn
Peter H rms 69 Union
McHeffey Albert auto painter h (8) 32A Bradford
McHugh Arthur mech rms 57 Dwight
Arthur B upholsterer bds 102 State
E Margaret tchr bds 95 St James av
John E rem to New York city
John P drug clk 269 N Main rms 1716 North
Michael emp PO h 299 Chicopee rd
Sarah J wid Thomas J h 95 St James av
McIlroy Walter S switchman B&M freight yard rms 535½ Main
McIndo Amelia wid James h 363 N Main
Daniel bds 363 N Main
McInerney Elise D J wid John J h 162 Central
Evelyn B clk 14 Fort bds 156 Central
James H emp USA h 588 Armory
Mary wid James bds 940 Worthington

McInnis

McInnis Frank Mrs bds 175 Northampton av
Joseph F foreman NETel&TelCo h 234 Carew
McIntire Arthur H watchman park dept bds 13 Beech
Augusta E clk 357 Main bds 64 Avon pl
Everett L chauffeur 130 Lyman h 105 Mulberry
George F emp USA bds 13 Beech
Hattie wid Freeman bds 105 Mulberry
Herbert W h 7 Litchfield
Isabel E bds 13 Beech
Josephine W wid Milvern H h 20 High
Peter P mach NEWCo bds 49 Reed
Robert emp StRy rms 38 Main
Ruth E tchr bds 13 Beech
Susan L wid Moses W h 13 Beech
—see McIntyre
McIntosh Arthur A buyer 346 Main res Willimansett
Building 367 to 385 Worthington and 158 to 164 Chestnut
Co William E Wright pres Charles A Blodgett treas wholesale boots and shoes 162½ Chestnut
David emp CVMfgCo h 7 Quebec Ind Orchd
James W emp FRCo h 114 Oak Ind Orchd
John S h 235 Central
John W emp HMfgCo h 38 Roseland
Maude B Mrs h 844 Berkshire av Ind Orchd
Robert C h 631 State
William C clk NYNH&H h 46 Douglas
McIntyre Archie W emp city h 347 Walnut
Doris clk bds 174 Bowdoin
Edwin R in USA res inq 104 N Main
Ernest C clk (1) 332 Main h 169 Dickinson
Ernest C Mrs clk 392 Main h 169 Dickinson
F Palmer sec N E Investment and Security Co (805) 500 Main h 82 Pearl
George W emp BMCo h 174 Bowdoin
Grace tchr bds 104 N Main
Harry in USN res inq 174 Bowdoin
Harry H clk (500) 289 Main h 723 Belmont av
Hugh in U S Army
Marion B emp 1414 State bds do
Mary M bds 174 Bowdoin
Owen A (Durant&McIntyre) (503) 318 Main h 33 Cherryvale av
Philip G clk 201 Worthington h 49 Reed
Raymond K salesman 392 Main h 33 Biltmore
William bds 26 Dexter
William G city auditor (130) Municipal bdg h 187 Florida
William H gov insp NEWCo h 104 N Main
William J emp 112 Summer h 16 Smith's ct

The best authority on all branches of sport is THE UNION

POOLE DRY GOODS COMPANY Successor to W. D. Kinsman Co. *Cloaks and Suits*
Main, Cor. Bridge, and Court Square Store, Main Cor. Court Square

—see McIntire
McIver Duncan J bkkpr Commercial TrustCo res Mittineague
Mck John rem to Ludlow
McKahan Charles C rem to E Longmeadow
McKay Fred T clk 618 Main h 94 Adams
  George F clk USA bds 357 Wilbraham rd
  Martha A Mrs rem to New Hampshire
  Peter painter h 252 Eastern av
  Peter F rem to New York city
  Thomas A rem to Fall River
  —see McAhy and Mackay
McKean Carl R emp 21 Clinton h 76 Clantoy
  John lawyer (303) 318 Main h 1079 Sumner av
  Thomas jr local agt Otis Elevator Co 224 Worthington h 346 Dickinson
McKearin James P elect engineer UEL Co h 32 Westernview
McKechnie Addie prin Tapley school h 912 State
  Emma h 912 State
  Frederick J physician (9) 307 Main h 35 Spruceland av
  James h 35 Spruceland av
  William G lawyer (326) 31 Elm h 35 Spruceland av
McKee Annie Mrs bds 24 Orchard av Ind Orchd
  Edward emp 140 State h 130 Belmont av
  James M janitor MemorialChurch h 37 Plymouth
  John J lab bds 24 Orchard av Ind Orchd
  Mary J Mrs h 27 Windsor
  Robert emp FRCo bds 810 Main
  Robert lab h 40 Beaudry Ind Orchd
  Royden C h 495 Oak Ind Orchd
  William A emp USA bds 27 Windsor
McKeeman Thomas driver 36 Lyman h 31 Chester
McKeever John in U S Army
McKelliget Ellen wid John h Carew n St James av
  Mary emp FRCo bds Carew n St James av
  Michael bds Carew n St James av
  Thomas C mech bds Carew n St James av
McKenna Catherine C steno 194 Main bds 61 Greenwich
  Daniel emp B&M bds 124 Essex
  Edward J carp h Methuen
  Frank B clk h 40 Underwood
  Frank J trainman B&M h (2) 32A Bradford
  Henry P emp Armory Station NYNH&H bds 61 Dunmoreland
  James mech rms 63 N Main
  James M lab h 130 Bond
  Jeremiah emp USA h 74 Grover
  Jeremiah W emp SAircraftCorp h 78 Stebbins
  John emp G&BMfgCo h 57 Bond
  John bds 78 Stebbins
  John J emp B&A h 142 Everett

  Leo rem to Bridgeport Ct
  Margaret F bkkpr 10 Court House pl bds 40 Underwood
  Mary bds 14 Mystic ct
  Mary wid Patrick h 61 Greenwich
  Maurice bds 146 Everett
  Maurice J bartdr 190 Main res inq do
  Michael mach h 49 Prospect
  Michael bartdr 121 Lyman h 146 Everett
  Michael J lab h 741 Carew
  Patrick h 445 Franklin
  Patrick H foreman NYNH&H freight depot Armory Station rms 61 Dunmoreland
  Thomas emp B&A shops h 38 Underwood
  Thomas H agt Armory station bds 78 Stebbins
McKenney Charles F steno (613) 500 Main h 143 Bloomfield
McKenzie Alexander emp SAircraftCorp h 139 Eddy
  Andrew janitor 293 Bridge h 292 do
  Annie bds 23 James
  Arthur rem to East Brookfield
  Calvin in USA res inq 292 Bridge
  Donald baker emp 335 Main h 9 Piney pl
  Durant G clk USA rms Y M C A
  Edward G emp Smith&Wesson h 22 Victoria
  George E emp NEWCo h 134 Hampshire Ind Orchd
  Gertrude emp SpfdHospital bds do
  Hattie bds 23 James
  Herbert W in USN res inq 23 Yale
  Herman E rem to Stoughton Wis
  Ina A wid Kenneth h 79 Wilbraham av
  James clk rms 83 Pearl
  James E clk h 5 Osgood
  Jane clk 293 Bridge bds 292 do
  Margaret Mrs clk 428 Main bds 712 Sumner av
  Mary E wid John H bds 177 Carew
  Raymond E patternmkr bds 79 Wilbraham av
  Robert D emp FCorp h 1306 Berkshire av Ind Orchd
  Susie agt h 23 James
  William D real estate 23 Yale h do
  William F h 150 Catharine
  —see MacKenzie
McKeon Daniel M plumber bds 12 Monroe
  Edward L J clk BMCo h 31 Maple
  James J clk CVMfgCo h 263 Eastern av
  Joseph F bartdr HotelKimball h 72 Pearl
  Michael emp 24 Hancock h 12 Monroe
  Thomas L bartdr 685 North h 59 Genesee
McKeown George J emp Smith&Wesson h 17 Lester
  Mary wid William h 63 Elmwood
  Robert broker rms 319 Central
  Thomas R agt ZumotaRemedyCo h 34 Allen av
  William J deputy collector U S Custom House h 11 Mechanic

Our NEW WAREHOUSE is ideal for storing HOUSEHOLD GOODS. Modern, Fireproof, and Clean. ... ... Office, 315 BRIDGE STREET.
CENTRAL Storage Warehouse

OPPENHEIMER AND FIELD INSURANCE SERVICE
14 FORT STREET River 4500

McKeraghan Bessie clk 391 Main res W Spfd
McKernan James J elevatorman h 706 Sumner av
Ralph F rem to Chicopee
McKernon Julia Mrs h 88 Cleveland
McKillip Charlotte saleswoman 345 Main bds 120 Washburn
George emp NEWCo h 128 Orchard
Rose rem to Holyoke
McKinn Ida clk rms 28 Mattoon
McKinney Annie wid Patrick bds 28 Alden
Building 535-539 Main
Chester H rem to Watertown N Y
Clement emp HMfgCo h 16 Hunt ter
Edward F emp KMCo bds 110½ Walnut
Edward J chauffeur bds 28 Alden
Harold O draftsman G&BMfgCo bds 16 Hunt ter
Hazel F steno emp (25) 423 Main res Thompsonville Ct
LeRoy in USA res inq 16 Hunt ter
Robert F carriage painter h 28 Alden
William J in USA res inq 28 Alden
McKinnon Frank mach h 41 Eleanor rd
James sec and treas The James McKinnon Co (50) 257 Main h 57 High
James Co The Fred R Linke pres James McKinnon sec and treas photo engravers (50) 257 Main
McKnight Albert J dentist 494 Main res Boston
Catherine V steno bds 102 Colton
Charles T mason (173) 786 State rms do
Clara wid Charles H bds 756 State
Eleanor steno HMfgCo bds 102 Colton
Ida Louise rem to Boston
Jennie rem to West Virginia
Mary E Mrs h 102 Colton
Thomas emp MBCo h 31 Webster
McKoe Andrew T h 74 Cherry
McLane Allen mach USA h 63 Melrose
Nellie Mrs emp 77½ Everett h 84 Sargeant
McLaren Daniel emp USA h 39 Wilton
Harold in USA res inq 31 Palmer av
McLaughlin Agnes Mrs bds 145 Worcester Ind Orchd
Alphie clk 271 Main rms 45 Holyoke
Annette bds 18 Brookline av
Bernard clk h 18 Brookline av
Bernard clk 10 Main h 174 Massasoit
Christine clk bds 18 Brookline av
Elizabeth rem to Albany N Y
Francis rem to C Falls
Hazel A steno 236 Main res Longmeadow
Hugh N clk 140 Main rms 116 Carew
James emp 148 Main Ind Orchd h 145 Worcester do
Kathleen A E student bds 9 Carpenter ct
Mary emp PotterKnittingCo bds 336 Chestnut
William B clk bds 18 Brookline av
William E motorman h 9 Carpenter ct
William J driver h 29 B Main
—see McLoughlin
McLean Alexander (Bartlett&McLean) 47 Grenada ter h 111 King
Andrew toolmkr MBCo h 585 Armory
Archibald S chauffeur bds 585 Armory
Elizabeth B tchr bds 48 Kenwood Park
Elsie M bkkpr 404 Dwight res Ludlow
Frances nurse 700 State bds do
Henry A motorman h 166 Forest Park av
James E grocer 380 Bay h 24 Princeton
John M emp USA bds 111 King
William H tchr music h 39 Ashmun
—see McClean
McLear Francis emp NEWCo h 131 Butler
McLeay Katherine B clk H & J Brewer Co 404 Dwight bds 434 Liberty
McLeish Alexander rem to Meriden Ct
McLellan Joseph emp FCorp bds 158 Worcester Ind Orchd
Thomas emp SAircraftCorp h 159 Eddy
McLelland Peter policeman h 464 Main
McLennan—see MacLennan
McLeod Alexander steamfitter h 1391 North
Arnott emp G&BMfgCo bds 779 Union
Bella L nurse rms 436 Union
Catherine I tchr bds 80 Euclid av
Charles E hoseman HoseNo8 bds 72 Malden
Clara Mrs rms 150 Union
Daniel in USA res inq 85 Elliot
Edith Mrs bds 144 Franklin
Florence clk rms 144 Franklin
Frederick L ladderman H&LNo3 bds 72 Malden
Isabella wid Roderick h 72 Malden
Katherine steno 404 Dwight bds 434 Liberty
Kenneth in USA res inq 14 Stebbins
Lester emp PPaperCo bds 364 Plainfield
—see MacLeod and McCloud
McMahon Agnes J clk bds 54 Rochelle
Anna bds 37 Carew
Arthur C emp USA h 722 Union
Catherine T wid Patrick J h 54 Rochelle
Doris bds 85 Spring
Ellen M clk USA bds 722 Union
Ethel steno SpfdTribune bds 54 Auburn
Hannah M bds 54 Rochelle
Harold T emp FRCo bds 3 Salem
Hugh toolmkr NEWCo h 53 Eureka
Irene clk 340 Main bds 54 Rochelle
John H bartdr 514 Worthington h 3 Salem
John J compositor PPubCo h 244 Orange
Joseph emp NEWCo h 49 Eureka
Joseph J letter carrier bds 30 Clinton

ARE YOU GOING TO BUILD, BUY OR IMPROVE? IF SO, ASK US BEFORE GOING FURTHER—SEE EASTERN LAND TRUST
Open Saturdays until 9 p.m. M. V. CASS, Manager
Tel. River 7974 244 MAIN STREET

CHARLES HALL, Inc. Gas and Electric Fixture Contractors—Write for Estimates.

Joseph J egg candler h 23A Main
Joseph P adv solicitor JHBordeaux Co h 34 Carlisle
Margaret bds 69 Sargeant
Matthew F drop forger h 147 Catharine
M James emp USA bds 54 Rochelle
Mortimer P copy cutter TheRepublican h 39 Virginia
Patrick J cigar packer emp MH Barnett res Westfield
Raymond P mach bds 54 Rochelle
Walter rem to New Haven Ct
McManama Joseph W mgr 22½ Main h 83 Bradford
McMann Annie I nurse SpfdHospital bds do
Arthur emp NEWCo h 42 Osborne ter
George R in USA res inq 16 Central
Margaret housekpr 69 Sargeant
McManner Joseph clk rms 83 Bradford
McMannon Catherine bds 130 Dawes
McMannus Joseph mach rms 97 Spring
McManus Clinton F in USN res inq 171 Commonwealth av
Connor C rem to Bridgeport Ct
Edgar B asst supt (506) 387 Main res Mittineague
Edmund T carp h 171 Commonwealth av
Edward Mrs h 363 N Main
Ella L collector bds 363 N Main
George M foreman EWShattuckCo 12 Cass h 173 Commonwealth av
George W ins agt (506) 387 Main bds 363 N Main
Joseph mech rms 20 School
Joseph emp BMCo h 24 Nelson
Terence B foreman NEWCo h 16 Orange
McMaster Archibald emp MEnvCoDiv h 14 Woodworth av
Charles M ice peddler h 208 Hancock
Clifford B rem to W Spfd
George E prop Royal Tea Co r 178 State h 88 Catharine
Henry bds 79 Bowles
Howard J emp B&A h 86 Charles
John lab rms 66 Vernon
Mary Mrs rms 79 Bowles
Stephen B painter h 176 Orange
William D ice peddler h 208 Hancock
McMath Carrol B h 32 Eaton av
McMillan Alexander rem to Buffalo N Y
Robert emp IOCo h 19 Hampden Ind Orchd
McMorrow Charles J condr StRy h 17 Raymond av
Patrick emp 195 Armory h 24 Mystic ct
McMurtrie Agnes emp 150 Catharine bds do
McNair Aneta E nurse h 30 Crystal av
Dorothy E rem to Troy N Y
Robert H editorial writer res inq (35) 423 Main
Robert H Mrs rem to Troy N Y
William E engineer B&A h 21 Bancroft
McNairn Frederick J driver AmRyExCo h (1) 16 Patton
McNall Robert H pres G&BMfgCo W Spfd rms The Colony Club
McNally Albert A rem to Boston
Anna M clk 392 Main h (34) 120 do
Arthur J rem to Holyoke
Bernard mgr 287 Main h (3) 63 N Main
Edmund J dentist (25-26) 307 Main h 771 Belmont av
McNamara Alice student bds 47 Tyler
Alice G proofreader bds (4) 237 Bay
Alice G M hairdresser bds 100 Butler
McNAMARA CHARLES A jeweler 121 Worthington h 55 Massachusetts av
Dennis emp Smith&Wesson h (15) 732½ Main
Dennis emp FRCo rms 75 Dwight
Dennis J liquor dealer 286 Main Ind Orchd h 1029 State
Dennis P clk NYNH&H h 30 Margaret
Edmond J emp 293 Bridge h 87 Clantoy
Edward D in USA res inq 1029 State
Elizabeth clk bds 100 Butler
Emma Z bds 100 Butler
Ethel h (17) 25 White
Fannie V clk 345 Main bds 56 Acushnet av
Francis F tobacco grower h 56 Acushnet av
Francis T v pres Woods-McNamara Co 311 Main h 91 Central
Frank J waiter 249 Bridge h 1708 North
Helen J asst bkkpr BakerExtractCo bds (4) 237 Bay
James emp MBCo rms 49 Franklin
James finisher JHMillerCo h 29 Gray's av
James lab h 156 Liberty
John bds 30 Margaret
John emp FRCo bds 26 Seventh
John emp B&M bds 49 Franklin
John mach h 534 Armory
John J emp USA bds 1029 State
Marie F cashier 345 Main bds (4) 237 Bay
Mary rem to C Falls
Mary bds 67 King
Mary A housekpr 100 Butler
Mary L bds 56 Acushnet av
Mary L h 25 Manhattan
M Grace Mrs h 33 Thomas
Michael F emp USA h 5 Oak
Robert L insp USA bds 47 Tyler
Susan housekpr 20 Whitney pl
Thomas h 20 Whitney pl
Thomas W plumber h (4) 237 Bay
Thomas jr emp G&BMfgCo bds 47 Tyler
Thomas J foreman G&BMfgCo h 47 Tyler
William emp 194 Lyman h 53 Summer
McNamee Robert R jr representative Providence Steel Iron Co (423) 387 Main h 93 E Alvord av
McNaney Patrick J bartdr 642 North h 34 Salem

Springfield Ice Co. 47 DWIGHT ST. 195 ALDEN ST. "CERTIFIED" Natural Ice PROMPT, EFFICIENT SERVICE Tel. River 4184

S. J. CORDNER CO. Oils, Gasoline and Grease 22 Taylor St. 425 St. James Av. 20 Oak St.

McNanley James E emp USA bds 29 Alfred
McNary—see MacNary
McNaughton James B salesman HMfg Co h 42 Albemarle av
John waiter rms 57 Dwight
McNeil Alexander J mach h Lawn
Angus J emp USA bds 285 Central
Catherine wid Alexander D h 285 Central
Daniel W ladderman h 2 Gerrish ct
Frank J policeman h 16 Nelson
James emp USA h 285 Central
James lunchman 222 Main rms do
John A detective h 81 King
Stella W wid James B bds 90 Westminster
Theresa wid Thomas clk 162 Bridge h 65 Butler
William in U S Army
Willis emp NEWCo bds 90 Willow
McNeill Gussie M bds 76 Orange
John M bartdr 3 E Court h 76 Orange
Winifred nurse 1400 State bds do
McNeilly Isaac foreman FRCo h 36 Spencer
McNeish Genie rms 38 Palmer av
Hugh rem to Ludlow
McNeledge Robert emp NEWCo h Sylvester
McNelly Margarette bds 409 Walnut
Mary J bds 409 Walnut
Rose Mrs h 409 Walnut
McNerney—see McInerney
McNiece Frank in U S Army
McNulty Anna F clk USA res Longmeadow
Dora M bds 115 Essex
Frank condr B&A h 34 Grover
George F clk PO bds 426 Chestnut
Helen V cashier 392 Main bds 81 Summer
John D emp city h 81 Summer
John W insp USA h 440 Union
Margaret bds 115 Essex
Margaret wid John h 115 Essex
Michael H h 328 N Main
Thomas engineer T-PACo res Longmeadow
Thomas D mech h 426 Chestnut
Thomas D jr bds 426 Chestnut
Thomas J marblewkr bds 115 Essex
Walter E mech bds 426 Chestnut
William J clk 375 Main h 127 Allen
William J in USA res inq 426 Chestnut
William P tile layer h 115 Essex
McPartlin Hugh grocer 61 Vernon h do
Kathleen P steno (10) 476 Main bds 3 Sorrento
May T clk 121 Alderman bds 3 Sorrento
Michael grocer 121 Alderman h 3 Sorrento
McPhail Arthur N emp PPubCo h 189 Oak Ind Orchd
Mary emp 357 Main bds 66 Windsor
Thomas S mach h 29 Tracy
McPhee D Augustine janitor bds 47 Groveland
Donald W h 47 Groveland
Emanuel A bds 47 Groveland
James F reporter SpfdUnion h 70 Groveland
Mary E tchr bds 47 Groveland
Matilda G clk 412 Main bds 47 Groveland
Rudolph P associate editor Spfd Union h 24 Rockland
McPherson Neil Rev DD pastor First Church of Christ (Congregational) h 291 St James av
McQuade Andrew F expressman 491 Hancock h do
Arthur F driver bds 855 Liberty
Catherine supervisor NETel&TelCo bds 393 Walnut
Ella wid Andrew h 17 George
Frances C clk 399 Main bds 491 Hancock
George stonecutter h 855 Liberty
George jr stonecutter h 712 Sumner av
Hugh emp G&BMfgCo bds 393 Walnut
John F in U S Navy
Mary M clk 399 Main bds 17 George
Rose Mrs h 393 Walnut
McQuaid Janet L rem to New York city
John D bds 179 Clarendon
Samuel silk mfr Holyoke h 179 Clarendon
Samuel L bds 179 Clarendon
McQuarrie Daniel mason bds 23 Beacon
McQueen Charles M h 6 Salem
G Carroll clk T-PACo res Longmeadow
Margaret bds 10 Sumner av
Ora S wid Thomas D clk 289 Bridge h 72 Pearl
McQueeney Charles bds 81 Bliss
McQuillan Joseph W h 29 Fountain pl
Lizzie bds 29 Fountain pl
McRae Jessie bds 471 Chestnut
—see McCrea and McCray
McRay Chester emp FRCo bds 824 Carew
McRea John R emp USA h 121 Kensington av
McRell Harry clk 376 Main h 38 Longfellow ter
McRitchie George h 3 Pinney pl
Thomas plasterer h 381 Walnut
McRossie Elizabeth W rem to Enfield Ct
Mary Mrs rem to Enfield Ct
McShane Bridget waitress bds 75 Dwight
Hugh emp FRCo rms 75 Dwight
McSheen Frances E clk 392 Main bds 27 Elliot
McSweeney Edward J emp B&B h 837 Main
Edward M in USA res inq 837 Main
Eugene in USA res inq 837 Main
Madeline M clk USA bds 4 Gerrish ct
Patrick J h 60 Saratoga
Peter T bkkpr FTLey&CoInc bds 60 Saratoga
William J emp SBrewCo h 78 Maynard
William M in USA res inq 78 Maynard
McSwigin Edward J rms 49 Pearl
McTea Elizabeth Mrs bds 14 Banbury
McTeague Claude S in USN res inq 56 Cambridge

All the News When It IS News in the Springfield Union

POOLE DRY GOODS COMPANY Successor to W. D. Kinsman Co. *Millinery and Draperies*
Main, Cor. Bridge, and Court Square Store, Main Cor. Court Square

McTeague
James J emp USA h 56 Cambridge
McTear Anna L Mrs h 681 Union
McTiernan Anna F emp 392 Main bds 38 Applewood pl
Edward electrotyper PPubCo bds 38 Applewood pl
Hugh emp G&BMfgCo h 38 Applewood pl
Mabel D opr NETel&TelCo bds 38 Applewood pl
Thomas emp 375 Main bds 38 Applewood pl
McTigue James emp SBrewCo res Holyoke
Martin emp VNMToolCo bds 98 Benton
McVeigh Joseph C v pres H C Puffer Co 194 Lyman h 56 Dartmouth
McVey Grace M Mrs steno water dept h 22 Belvidere av
James D emp USA h 122 Bloomfield
Merton C emp USA h 22 Belvidere av
McWhorter Samuel lawyer (25) 381 Main h 55 Maplewood ter
McWicker John R emp G&BMfgCo h 38 Maple
McWilliams William J ins agt (403) 244 Main h 90 Beaumont
Meacham Allyne P plumber h 34 Wilbraham av
Annie L wid Herbert B h 160 Cedar
Bessie L asst buyer 357 Main bds 1462 North
MEACHAM CARL S florist 125 State bds 1462 North
Edward L asst foreman USA bds 59 James
Effie E emp OKCandyCo bds 34 Wilbraham av
Ellen F wid Edward A h 19 Grenada ter
Ethel R bds 19 Grenada ter
Eva M clk 428 Main bds 1462 North
Frederick J emp NEWCo h 18 Lillian
George A cabinetmaker r 70 Burr h 70 do
George B bds 70 Burr
George L carp h 118 Massasoit
Herbert C dentist 172 Carew h do
John R emp USA rms 22 Salem
Lewis E (LEMeacham&Co) (304) 318 Main h 21 Grenada ter
MEACHAM L E & CO (LewisEMeacham) general insurance (304) 318 Main—See p 143
Lizzie M Mrs dressmaker 70 Burr h do
Mabel bds 18 Lillian
Viola D wid Lyman h 1462 North
Walter L lithographer BBNoteCo h 179 Westford av
William H adv solicitor SpfdUnion bds 18 Lillian
Mead Arden h 37 Terrence
Charles D motorman h 494 Main
Charles H emp JohnRussell h 24 Quincy
MEAD EDGAR E antique furniture dealer and repairer 167 Hancock h do—See p 108
Edith M rem to Washington D C

Mead
Edward A field engineer NETel&Tel Co (500) 289 Main h 18 Ashmont
Edward E carp h 44 Clifton av
Edward W emp HMfgCo h 217 Summer
Frank R toolmkr BMfgA h 46 Walnut
George H clk 423 Main res W Spfd
Grace L private sec bds 46 Walnut
Harold W insp USA rms 160 Cedar
James A with PPaperCo 149 Wason av res W Spfd
Lillian wid Charles h 54 Washington rd
Nellie M bkkpr 392 Main res WSpfd
Paul K clk 216 Worthington h 24 Quincy
Meade Alice A emp (811) 500 Main res Mittineague
Andrew emp USA h 46 James
Carrie J wid Cyrus h 44 Long View av
Harold W salesman h 44 Long View av
Matthew J policeman h 71 Bloomfield
Walter J tel opr rms 161 Main
Walter R H carp h 49 Gilbert av
Meadow Brook Creamery Gilbert M Campbell Lyndonville Vt pres Albert M Rice clk and mgr Marie L Flint treas 240 Chestnut
Meadows Elbert J insp NEWCo h 53 Lebanon
Meagher Abbie bds 187 Johnson
Albert J clk 375 Main bds 28 Margaret
Edward M clk 140 Main h 46 do
Edward M engineer Chestnut st school h 11 Horace
George steamfitter bds 11 Horace
Helen M bkkpr 584 State bds 11 Horace
Henry W in USN res inq 11 Horace
James H (HampdenSupplyCo) 45 Sharon h 2 Lincoln
Jeremiah E painter h 240 Tyler
Julia clk 328 Main bds 187 Johnson
Kate wid Thomas h 28 Margaret
Margaret B h 384 St James av
Nellie M nurse h 384 St James av
Robert B clk BMCo bds 11 Horace
Sylvester L emp 1273 State h 187 Johnson
—see Maher
Mealy Kenneth millwright h 946 Liberty
Martin emp NEWCo bds 43 Eureka
Meaney Catherine C bds 72 Pasadena
David J motorman h 59 Huntington
Edward h 15 Queen
John F baker bds 129 Colton
John P mach bds 72 Pasadena
Josephine M clk 33 Lyman bds 72 Pasadena
Lawrence E bds 303 Birnie av
Mary H emp BMCo bds 129 Colton
Matthew emp FMWBCo h 303 Birnie av
Matthew jr emp SAircraftCorp bds 303 Birnie av
Michael K emp WMfgCo bds 261 Chestnut

FURNITURE STORED, PACKED AND SHIPPED TO ALL PARTS OF THE WORLD. Office, 315 BRIDGE STREET. CENTRAL Storage Warehouse

OPPENHEIMER AND FIELD Sp. Fire & Marine
14 FORT STREET River 4500 Local Agents

Meaney
Thomas F h 129 Colton
Thomas F emp NEWCo h 50 Ringgold
Thomas F in USA res inq 50 Ringgold
William J lab h 296 Chestnut
William J emp PPaperCo bds 50 Ringgold
MEANY HERBERT E prop The Pine St Garage 201 Pine and supply station 1280 State and textile specialties (300-302) 340 Bridge h 20 Ionia—See p 26
Meara John mach h 23 Middle
Joseph C emp MEnvCo bds 198 Union
Mary wid Michael h 198 Union
Mearo Edna rms 606½ Main
Mears Viola Mrs bds 191 Dickinson
Mechalchuck Frank janitor 162 Fort Pleasant av h do
Mechler William huckster h 118 Orchard —see Machler
Mecum Blanche A clk 130 Birnie av bds 36 do
Doris A clk bds 36 Birnie av
Howard Mrs clk h 57 Walden
Howard G clk NatEquipCo h 57 Walden
Mason J foreman 21 Railroad h 36 Birnie av
Mederian Jennie opr NETel&TelCo bds 59 Abbe av
Julia wid Cal bds 59 Abbe av
Mabel bds 59 Abbe av
Reuben janitor NETel&TelCo h 59 Abbe av
Medis Joseph emp FCorp bds 5 Lyons Ind Orchd
Medley Edith B Mrs steno MassMutLife InsCo bds (11) 198 Central
Norman B collector (24) 476 Main and real estate (11) 198 Central h do
Medlicott Mary reference librarian city library h 52 High
Robert L in USA res inq 52 High
Medower Anthony lab bds 591 North
Frangea Mrs h 591 North
Medrala Joseph emp FCorp h 30 Bay Ind Orchd
Medwin Goldie clk WUTelCo bds 45 Pearl
Harry clk WUTelCo bds 45 Pearl
Saul chauffeur h 103 Belle av
Meehan Anna B clk 435 Main h 94 Pearl
Anna L seamstress bds 20 Genesee
Anna M bds 23 Kendall av
Beesey wid John h 20 Genesee
Beesey F bds 20 Genesee
Bernard mach h 14 Crane
Catherine A boxmkr bds 20 Genesee
Elizabeth seamstress 357 Main h 129 Essex
Frank J wood finisher bds 127 Essex
Frank T foreman city h 42 Ringgold
James E chief clk (805) 500 Main h 425 Central
James W elect h 37 Bartlett av
John C mach h 127 Essex
John J clk USA bds 100 Central
John P asst foreman USA h 23 Kendall av
J Raymond condr h 37 Grenada ter

Meehan
Lott lab h 348 Armory
Margaret emp IsolationHospital bds do
Mary V dressmaker 20 Everett bds do
Patrick F in USA res inq 20 Genesee
Patrick T compositor h 674 Main
Thomas J (WHMeehan&Co) 127½ Essex h 110 Everett
Timothy J motorman h r 12 E Hooker
Timothy J emp ForestPark h 36 Groveland
W H & Co (William H and Thomas J Meehan) cigar mfrs 127½ Essex
William emp HMfgCo bds 33 Medford
William H (WHMeehan&Co) 127½ Essex h 129 do
William H clk PO h (4) 16 Patton
Meeker Carl R elect rms 64 Avon pl
Charles W Mrs h 31 Auburn
Miller J clk CVMfgCo h 167 Oak Ind Orchd
Meekins Grace P bds 281 State
Packard & Wheat Inc Azel A Packard pres William G Wheat v pres Harold A Wheat treas dry goods and furniture 349 to 359 Main
Packard & Wheat Block 349 to 359 Main
Sarah L wid Emory h 281 State
Meenaghan Bridget E dressmaker 27 King h do
John stonecutter h 27 King
Meers Helen Mrs bds 67 Wilmont
John P mach h 208 Pendleton av
Joseph G clk 392 Main bds 10 Myrtle ter
Meerworth Fred C clk bds 31 Greenwood
George H cabinetmkr h 31 Moore
Megette Joseph T emp USA h 302 Allen
Leon J emp USA h 32 Claremont
Leonora bkkpr 260 Hancock h 40 Rush av
Megliola Anthony emp BMachToolCo h 259 Tyler
Leonardo janitor NETel&TelCo bds 41 Hayden
Mehlhorn Carl draftsman bds 17 Home
Edith emp (320) 387 Main bds 17 Home
Emil emp SBrewCo h 17 Home
Emil E jr clk 441 Armory bds 17 Home
Mehlman Harry D mgr 263 N Main h 213 do
Harry D Mrs restaurant 263 N Main h 213 do
Mehron John tailor emp 380 Main bds 88 Spring
Meier John A emp SpfdHospital h 79 Springfield
Meiklejohn David emp CVMfgCo h 692½ Main
David emp CVMfgCo h 130 Myrtle Ind Orchd
Meimariz Satirious chef bds 1245 North
Meisner William drug clk 477 State h 362 Hancock
Meissner Clara L emp 46 Mapledell bds do

LET US HANDLE YOUR INSURANCE. WE KNOW HOW, AND SELL ALL KINDS—SEE EASTERN LAND TRUST
Open Saturdays until 9 p.m. Tel. River 7974 M.V. CASS, Manager 244 MAIN STREET

CHARLES HALL, Inc. Hotel, Restaurant and Bar Supplies in China, Glass, and Silver.

Meit Isidore (ReliableStationery&NotionCo) 61-63 Ferry h 96 Greenwood
Mekaylian Peter grocer 42 Spruce res inq do
Melander M Richard foreman NatEquipCo h 534 White
Melaney Andrew J emp BMachToolCo h 37 Phœnix
James E h 735 Liberty
Marion clk 392 Main bds 109 Grover
Mary E bds 735 Liberty
Michael J painter h 109 Grover
Orella F opr NETel&TelCo bds 37 Phoenix
Raymond J rem to W Spfd
Melanson Arthur J clk B&A bds 70 Fisk av
Moses emp MDFCo h 70 Fisk av
Melber Frank h 795 Main
Melcher Charles L letter carrier res W Spfd
John tailor emp 242 Worthington res W Spfd
Melconian Dickran grocer 680 White h Dwight rd n Forest av
Nazaret watchman h Dwight rd n Forest av
Meldrum Harry J jr in U S Navy
John clk 666 Main rms 692½ do
William T elect bds 657 Main
Melady Patrick H policeman h 103 Wait
Melendy Hazel I steno 245 Chestnut bds 12 Trillium
Henry J fire alarm opr 86 Court h 12 Trillium
John E emp 538 Main h 27 Douglas
Louis in USA res inq 27 Douglas
Melha Temple A A O N M S 27 Sargeant
Melia Autilia Mrs bds 115 Wilcox
Elizabeth G tchr bds 12 Brookline av
Michael J trainman B&M bds 51 Nursery
Melin Olive M wid David h 1698 North
Melius Ellen E Mrs h 162 Fort Pleasant av
Pauline C bds 162 Fort Pleasant av
Mella Charles clk bds 70 Norwood
Michele clk bds 70 Norwood
Raffaele lab h 70 Norwood
Melladew George foreman 31 Winter h 106 Monmouth
Mellen Adeline N wid George bds 70 Crystal av
MELLEN DANIEL W mason builder (505) 293 Bridge h 152 Bowles —See p 58
Edward B foreman BMCo res W Spfd
Margaret nurse h 36 Ringgold
Mary A Mrs h 218 Pearl
Mary E tchr bds 218 Pearl
Mellette Bridget E h 284 Liberty
Mary J h 284 Liberty
Norbert Mrs mgr ParkViewHouse 437 Main h do
Mellick Israel rms 657 Main
Mellin William emp HMfgCo rms 19 Albemarle av
Mellis George F in U S Army
Mellows C Eva milliner 90 King h do
Mellquist Gustav T tchr Forest Park school res inq do
Melnick Benjamin fish market 115 Ferry h 135 Tenth
Louis emp NEWCo bds 83 Orchard
Morris mach h 82 Linden
William cigarmkr MHBarnett h 62 Patton
Melo Celso lab h 159 Union
Giro bartdr 734 Main h 66 Norwood
Meloni Gaetano mason tender h 115 Summer
Melsa Anna Mrs seamstress 419 Main bds 288 Chicopee rd
Henry I bds 288 Chicopee rd
Meltzer Harry baker h 470 Chestnut
Oscar agt PrudentialInsCo h 73 Belle av
Melville Raymond C elect bds 246 Pine
Robert A clk 388 Chestnut h 246 Pine
Melvin Archibald D fireman EngineCo No4 Walnut c High rms do
Frank L rem West
Merie rms 131 Spring
Robert J bds 117 Florence
Memery James C emp FRCo h 170 Walnut
Memorial Church junction N Main and Plainfield
Church Parish House N Main c Church
Square Building 25 N Main
Memos George cook bds 494 Main
James waiter bds 494 Main
Menard Albert emp Smith&Wesson bds 261 Chestnut
Alfred carp h 291 Worcester Ind Orchd
Alice E bds 135 Main Ind Orchd
Alma R clk bds 26 Huntington
Arthur R chauffeur Plainfield st fire station h 597 Plainfield
Arzelie emp 346 Main bds 55 Harriet
Blanche bkkpr 411 Main bds 26 Huntington
David emp SAircraftCorp h 55 Harriet
Eddie J mach bds 30 Biltmore
Edward A mach emp 832 State h 59 Mason
Frank bds 55 Harriet
Frank engineer h 26 Huntington
Henry shipping clk B&CH&TCo h 86 Adams
Jerry J h 30 Biltmore
Joseph emp Smith&Wesson h 233 Worcester Ind Orchd
Joseph emp CVMfgCo h 15 Water Ind Orchd
Joseph h 54 Prospect
Joseph W (Cloutier&Menard) 8 Main res W Spfd
Leo W Mrs h 240½ Walnut
Louis V emp NEWCo bds 65 Walnut
Louise V emp SAircraftCorp bds 26 Huntington
Marie R clk StRy bds 26 Huntington
Morris insp USA res Holyoke
Oscar J emp G&BMfgCo bds 15 Pinney pl
Osia wid Antoine S bds 135 Main Ind Orchd

"CERTIFIED" NATURAL ICE Best for Refrigeration Pure and Wholesome Springfield Ice Co. 47 DWIGHT ST. 195 ALDEN ST.

S. J. CORDNER CO. Columbia Igniter Batteries ALWAYS ON HAND
22 Taylor St. 425 St. James Av. 20 Oak St.

Menard
Pierre emp HFCCo h 285 Main Ind Orchd
Victor J h 6 Carlisle
—see Maynard
Mencarelli Amilcare lab h 22 Loring
Assunta bds 22 Loring
Rosa bds 22 Loring
Mendel Harry shoemaker 643 North rms 14 Stafford
Mendell Max (StarAutoRadiatorWorks) 127 Water h 130 Essex
Mendoff William decorator h 19 Goodrich
Mendon Dorothy F bds 190 Bowdoin
Granville A in USA res inq 190 Bowdoin
Howard G photo engraver h 190 Bowdoin
Menetrey Louis emp BMCo rms 261 N Main
Menge Paul emp BMCo h 17 Clayton
Mengis George J h 852 Carew
Menig Thomas emp MDFCo bds 98 Calhoun
Menk Adam emp BMCo bds 17 Greenwood
Menschel Abraham tailor emp 399 Main bds 70 Patton
Celia wid Froim h 70 Patton
Menski Joseph lab h 65 Sharon
Menter Co The clothing (3) 332 Main
Menti Andrea emp HCWheelCo bds 31 Richelieu ct
Anelia bds 31 Richelieu ct
Antonio bds 31 Richelieu ct
Teresa wid Pietro h 31 Richelieu ct
Menz Helen M steno (525) 374 Main bds 7 Lillian
Henry in USN res inq 7 Lillian
Herman F emp USA h 58 Alden
John F h 7 Lillian
Menzel Richard E baker h 103 Tyler
Meod Joseph lab h 617 North
Mercer Benjamin clk 251 Main res inq do
Ernest mech bds 49 Church
George emp NEWCo h 12 Eagle
William clk 324 Main bds 55 John
Merchant Charles E plumber emp 240 Main h 18 Wolcott
Charlotte H wid Eli A h 64 Hancock
Francis W grocer 66 Hancock bds 64 do
Fred Mrs h 67 Florence
Frederick J bds 18 Wolcott
Henry E emp Smith&Wesson h 91 Park
—see Marchant
Merchants and Manufacturers Co (JD Bates) advertising service 292 Main
Mercier Earle V emp FRCo bds 545 State
Edward C condr NYNH&H rms 15 Railroad ter
Ella L Mrs bds 545 State
Frank emp NEWCo h 169 Albemarle av
Louise M emp PPaperCo bds 1109 North
Mercieus Carlo emp BMachToolCo h 151 Quincy
Mercolino Angelina Mrs h 12 Banks pl
Annie confectionery 91 Union h do
Enrico emp UBCo h 63 William

Mercolino
James grocer 91 Union h do
Mercy Hospital 233 Carew
Mere Frank emp HFCCo h 214 Center Ind Orchd
Mereault William L lather h 77 Central
Meredith Arthur emp USA h 75 Eastern av
G William chauffeur h 580 State
Louis D asst engineer 500 Main res W Spfd
Mergendahl John H carriage trimmer h 24 Belgrade pl
Urban J rem to Kansas City Mo
Merheb Peter peddler h r 36 Ferry
Taufie emp HMfgCo h r 36 Ferry
Meri Agosti baker bds 122 N Main
Merini Carlo tailor emp 271 Main res W Spfd
Merkasch Michael waiter 93 State bds do
Merkel Otto foreman LMfgA h 317 Parker Ind Orchd
Merlo Nicola lab h 8 Union
Merolevitz Morris emp USA h 160 Sharon
Merrell Fred emp freight depot rms 31 Greenwood
Harriet Loomis wid Samuel C h 727 State
—see Merrill
Merriam Archie emp NEWCo h 337 State
Blanche E Mrs bkkpr 14 Stockbridge rms 73 Spring
Carolyn H wid Walter S visiting nurse 3 Market h (3) 91 Park
E A (EdwardAMerriam) book publishers (319) 33 Lyman
Edward A prop E A Merriam (319) 33 Lyman h 111 Princeton
Frank A clk 350 Main bds 127 Forest Park av
Frank C clk 162½ Chestnut h 16 Clifford
George S Mrs h Crescent Hill
G Frank pres and gen'l mgr Holyoke Card and Paper Co h 205 Florida
Grace H tchr rms (7) 40 Arch
MERRIAM G & C CO H Curtis Rowley pres Kirk N Washburn treas Harris W Baker sec pubs Webster's Dictionary 10 Broadway—See p 216
Henry T emp Davitt'sIronFoundry h 36 Longfellow ter
Homer H emp USA h 382 Walnut
Jennie M wid J Winthrop h 201 White
Joseph pres Spfd Webbing Co res Middletown Ct
Mabelle wid William rem to Hartford Ct
Robert F dentist (21) 307 Main res E Longmeadow
Ruth H tchr bds 248 Pearl
Thomas D clk 162½ Chestnut h 248 Pearl
Wilder D emp Smith&Wesson bds 201 White
William C mach h 43 Walden
Merrick Carl W ins agt (302) 317 Main h 46 W Alvord av
Carrie S wid William C bds 88 Catharine

THE UNION has full Associated Press Service Morning, Evening and Sunday.

POOLE DRY GOODS COMPANY Successor to W. D. Kinsman Co. *Underwear and Hosiery*
Main, Cor. Bridge, and Court Square Store, Main Cor. Court Square

Edward clk 377 Main bds 248 Pearl
Edward P rms 35 Lenox
Frank A v pres Page Storm Drop Forge Co bds Hotel Kimball
Frederick G salesman 245 Chestnut h 696 Sumner av
Herbert S clk 715 Liberty h 450 Chicopee rd
James L Mrs h 288 Forest Park av
Joseph G pres Sturtevant Merrick Co 245 Chestnut h 35 Lenox
Mabel E bds 288 Forest Park av
Robert O insp USA h 88 Catharine
Merrideth Charles C treas Bullock Mfg Associates res Hartford Ct
Merrifield Donald emp 345 Main bds 61 Pomona
Mary L wid James h 32 Demond
Minnie E housekpr Court Sq Hotel
S Scott gauge insp NEWCo h 61 Pomona
—see Merryfield
Merrigan Edward L bkkpr 73 Taylor bds 32 Myrtle
William J draftsman FRCo rms 72 Pasadena
Merrill Arthur H insp G&BMfgCo h 149 Carew
Berger S emp FTLey&CoInc rms Y M C A
Blanche steno NEWCo bds 547 State
Carl C mach h 89 Melrose
Christine steno 399 Main bds 547 State
Clifford H chief clk UnionDepot bds 192 Phoenix ter
Cornie housekpr 40 Sargeant
Edward F in USA res inq 44 Biltmore
Ethel V milliner bds 547 State
Fannie A tchr bds 76 Mill
Frank A insp USA h 41 Willard av
Frank P h 42 Stebbins
Frederick N clk 392 Main res Agawam
George N (Merrill&Sears) (416) 274 Main res Longmeadow
Guy H in USA res inq 149 Carew
Hattie B Mrs bds 192 Phoenix ter
Ida G wid Orthello K h 6 Warriner av
Irene L Mrs opr NETel&TelCo bds 192 Phoenix ter
Irene M opr NETel&TelCo res W Spfd
Leonard R in U S Army
Mattie B bds 42 Stebbins
Merlin in U S Army
Myrtle A with ThePrice&LeeCo (421) 387 Main bds (16) 91 Park
Nellie A wid Howard P copyholder 292 Main h 172 N Main
Raymond emp WWCorp rms 14 Medford
Raymond N student bds 547 State
Susan I tchr h 29 Pasco rd Ind Orchd
Warren C com trav h 15 Blake Hill
MERRILL & SEARS (George N Merrill Robert M Sears) civil engineers Hampden bdg (416) 274 Main —See inside back cover
—see Merrell

Merrimac Rome Co W H Burke mgr wholesale bedstead dlrs 53 Hillman
Merriman Frank E carp h 95 Middlesex
Frederick A h 24 Alden
Russell G special agt (525) 374 Main h 6 Kenwood Park
Merritt Albert D h 35 Keith
Arthur C correspondent Boston Globe h 78 Firglade av
Edna G Mrs nurse bds 147 Lebanon
Edward G emp RaymondSmith h 29 Medford
Everett L salesman Boston h 5 Ventura
Fannie Harman wid Charles E bds 17 Magnolia ter
Fred emp BMCo h 848 North
Henry L h 21 Ventura
Lucy C wid William C bds 30 Rochelle
Mabel L Mrs clk 392 Main h 5 Oak
Robert emp Smith&Wesson bds Chandler Hotel
Robert W emp NEWCo h (4) 5 Grace
Ruth W clk MassMutLifeInsCo bds 78 Firglade av
Sydney emp NEWCo rms 1570 North
Victor S physician in USA res inq 350 White
Vincent G emp USA h (7) 14 Holland rd
Walter H emp Smith&Wesson h 5 Oak
Weeden S in USA res inq 29 Medford
Merry Carlton R printer 14 Pynchon h 547 State
Edward mach h 395 Allen
Gladys bds 34 Catharine
Russell V in USA res inq 34 Catharine
Walter M chauffeur h 56 Carew
William E com trav h 34 Catharine
Merryfield Flora B public steno (210) 168 Bridge bds 100 Keith
Helen S bkkpr 252 Main h 100 Keith
—see Merrifield
Mershon Irving W asst mgr Eastern States Agr and Ind League h 818 Belmont av
Mertel Charles T emp B&A shops h (6) 69 Patton
Merton Bently in USA res inq 73 Sherman
Bruce sexton StPeter'sChurch h 73 Sherman
Louise student bds 73 Sherman
Mertz Arthur K emp WmCarterCo h 73 Biltmore
Charles h 19 Salem
Merwin Mary home sec Y W C A 30 Howard h do
The apartment house 11 Merwin
Meserve Faith tchr 182 Central bds do
Frank A mech engineer FTLey&Co Inc rms 742 State
MESERVE GEORGE D mgr SLPrentissCo 16 Woodside ter h do —See p 121
John emp NEWCo bds 65 Melrose
William P emp NEWCo h 65 Melrose

CENTRAL Storage Warehouse **FORWARDERS of Household Goods to all Western Points at Reduced Rates.** : : : : Office, 315 BRIDGE STREET

AND
OPPENHEIMER FIELD INSURANCE
14 FORT STREET River 4500 Fire—Accident—Auto

Meservey Clara milliner bds 104 Spring
Mesick DeWitt rms 57 Bradford
John lab h 47 Olive
Peter V clk 254 Worthington h 46 Florence
Mesisco Alfonzo lab h 116 William
Meskell Simon T clk h 69 Dale
Meskill William J stationary engineer h 81 Saratoga
Messenger Ada wid George A h 16 Rupert
Hazel tchr bds 16 Rupert
Leon P emp C&RElectricWorks h 64 Saratoga
Willard J chauffeur h 66 Cedar
W Norton div traffic engineer NETel&TelCo h 16 Sumner av
Messer Elroy rem to Holyoke
Messier Addalore clk HMfgCo h 141 Hancock
Albert A emp 76 Bridge h 31 Wigwam pl
Alfred L clk 166 Main rms 79 N Main
Alma clk 360 Main bds 115 Carew
C Ferdinand clk 772 Main h 1128 State
Felix E clk 708 Main h 66 Norwood
Francis mech bds 115 Carew
Francis C in USA res inq 66 Knox
Fred L emp NEWCo rms 79 N Main
George emp KMCo h 405 Armory
Henry condr StRy h 12 Harriet
Henry A rms 59 Spring
Henry W emp USA h 28 Terrence
Hormisdas A emp USA h 399 Orange
John driver rms 89 Bridge
John B carp h 15 Richelieu ct
Joseph C carp h 115 Carew
Joseph C emp 687 State h 66 Knox
Leonide G salesman 153 Chestnut and real estate h 31 Wigwam pl
N Albert emp NEWCo h 49 Wilmont
William emp USA h 118 Quincy
Messil Andrew mach rms 36 Winthrop
Messner Alfred L emp BBNoteCo bds 48 Willard av
Andrew C foreman BBNoteCo h 3 Fenwick av
Margaret A wid Andrew h 48 Willard av
William F foreman KMCo h 28 Carlisle
Mestiano Giuseppe h 59 Wilcox
Mestriani Robert emp city h 6 State st ct
METALLIC DRAWING ROLL CO (The) Herbert Myrick pres Henry C Spence treas and general mgr mfrs metallic drawing rolls Ind Orchd—See p 172
Metals Production Equipment Co A W Erickson pres Henry W Buehler treas iron and brass founders brass rolling and mfrs of flat brass Plainfield below N Main
Metaxas John barber 580 Main rms do
Metayer Adelard L grocer 42 Collins h do
Augustus A painter h 42 Collins
Ovide J painter rms 68 Pearl
Metcalf Addie M wid Albert bds 256 White
Albert A cashier (302) 317 Main h 14 Continental
Allen P fireman h 29 Hunt ter
Alvin in U S Army
Burt William Mrs bds 22 Belmont pl
Chesley foreman Vaughan&Kibbe h 22 Central
Daniel insp USA rms 25 Elliot
Daniel emp Smith&Wesson bds 49 Armory
Edith waitress 218 Worthington rms 76 Sunapee
Edward roller h 80 Sargeant
Ernest emp CVMfgCo bds 59 Hampden Ind Orchd
METCALF F ARTHUR mgr Home Correspondence School (526) 29 Worthington h 465 Sumner av—See p 90
Fred in U S Army
George A hoseman h 31 Chester
Harriet A wid John T matron TrinityGirls'Club 270 Bridge h 104 N Main
Lula S wid Burt W office asst (308) 340 Bridge bds 22 Belmont pl
Luther E clk NayassetClub bds 122 Chestnut
Philip S emp MBCo h 630 Sumner av
Rest H nurse 140 High bds do
Robert W taxidermist h 38 Eleanor rd
Ruth steno rms 25 Elliot
Ruth E nurse in Red Cross Service
Wallace N draftsman NEWCo h 82 Monmouth
William C emp BMCo h 780 Chestnut
Metcalfe Edwin D asst foreman StandardOilCo h 89 Cambridge
Ruth emp G&BMfgCo bds 89 Cambridge
Methe Adrien D emp BMachToolCo bds 30 Douglas
Albert welder bds 30 Douglas
Antoinette student bds 30 Douglas
Edna R milliner emp 392 Main bds 60 Armory
Elphege L toolmkr bds 30 Douglas
METHE GEORGE flour grain and feed 489–493 Worthington h 60 Armory—See p 102
Gilbert emp FRCo bds 30 Douglas
Horace clk 325 Belmont av bds 30 Douglas
Isaie N emp 493 Worthington h 58 Armory
Isaie R emp USA h 71 Willard av
John B janitor h 30 Douglas
Oliver h 700 Sumner av
Rose A bds 30 Douglas
Victor emp 493 Worthington bds 50 Armory
Metherall Gilbert A rem to Canada
Methot Arcadius mech h 18 Keith
Eusebe emp CVMfgCo h 268 Worcester Ind Orchd
Hubert emp BozartRugCo h 26 Roseland
Joseph emp HFCCo h 347 Main Ind Orchd
Louis H emp BozartRugCo bds 26 Roseland

Contractors, Builders, Real Estate Loans and Insurances, Notary Public— SEE EASTERN LAND TRUST
Open Saturdays until 8 p.m. Tel. River 7874 M. V. OASS, Manager 244 MAIN STREET

CHARLES HALL, Inc. 65 Open Stock China and Semi-Porcelain Dinner Sets

Methven Agnes wid John bds 257 Wilbraham rd
Alexander C clk USA h 35 Orlando
Ruth clk (508) 33 Lyman bds 35 Orlando
Stewart A carp bds 35 Orlando
Metivier Adelard D emp B&A h 45 Claremont
METROPOLITAN CASUALTY CO THE William C Rollins gen'l agt (305) 168 Bridge—See p 133
Dry Cleaning & Dyeing Works (Otto Weltert) cleaning and dyeing 135 Dwight
METROPOLITAN FURNITURE CO George E Wilber Taunton pres Frank W Whittier treas and mgr dealers in furniture carpets crockery and house furnishing goods 538 and 540 Main—See p 109
Life Insurance Co John G Schwenger supt (603) 500 Main
Metts Olive B Mrs steno (515) 310 Main bds 178 Johnson
METZ AUTOMOBILE M C Barrett distributor service station and office 600 State—See p 18
George C brakeman NYNH&H h 97 Cedar
Metzdorf August E in USA res inq 41 Stratford ter
Metzger F C bkkpr rms Y M C A
Mary wid Jacob bds 78 Charles
William C pressman 35 Dwight h 280 Franklin
Metzler Philip emp VNMToolCo h 80 Baxter av
Metzner Mildred E opr NETel&TelCo res Chicopee
Meunier Frank X emp VNMToolCo h 210 Pendleton av
Henry emp 172 Main Ind Orchd h 129 Berkshire do
Omer rem to Longmeadow
Raoul teamster bds 141 Hancock
Ulric rem to Longmeadow
Virginius J mech engineer h 37 Calhoun
Meurer Frank J clk BMCo h (16) 248 N Main
Meyer Abraham J (MeyerBros) 62 Patton bds 66 do
Anton emp SBrewCo h 184 Tyler
Bros (Daniel M, Frank and Abraham J Meyer) tailors 62 Patton
Catherine wid August bds 263 Walnut
Daniel M (MeyerBros) 62 Patton h 66 do
Elizabeth bds 46 Greenwood
Emil waiter TheHighland h 3 Niagara
Etta wid Isaac h 66 Patton
Frank (MeyerBros) 62 Patton h 64 do
Fred J emp BMachToolCo bds 84 Walnut
Helen B student bds 55 Mapledell
Henry emp 600 State h 55 Mapledell
Herbert mach 130 Birnie av res Chicopee
Herman H toolmkr h 38 Carew
Isaac real estate h 46 Greenwood
John J emp B&A h 84 Greenwood
Lawrence cigarmkr emp 32 Hampden bds 263 Walnut
MEYER L M & CO (Louis M and Theodore F Meyer) awnings and tents 7 Worthington—See p 38
Louis M (LMMeyer&Co) 7 Worthington h 98 Alderman
Louisa Mrs h 59 Spring
Max M agt MetLifeInsCo h Athol
Roy elect bds 43 Hollywood
Rudolph automobiles and rubber tires 323 Bridge res Longmeadow
Stevens J emp NYNH&H bds 184 Tyler
Theodore F (LMMeyer&Co) 7 Worthington h 788 Sumner av
—see Mayer and Myers
Meyers Arthur emp HFCCo h 20 Water Ind Orchd
Exurie emp CVMfgCo bds 20 Water Ind Orchd
George L tailor 267½ N Main h 267 do
Hyman junk dealer h 92 Lowell
Thomas mech bds 58 Grand
Meynadiere James mach rms 45 Pearl
Meyrick Charles R emp Smith&Wesson bds 29 Long View av
Elizabeth A Mrs h 29 Long View av
Esther bds 11 Horace
Harry E in USA res inq 29 Long View av
John M h 29 Long View av
Lottie M clk (423) 387 Main bds 29 Long View av
Mabel F clk USA bds 29 Long View av
Mezzadra Francesco baker h 279 Pecousic av
Miami Cycle & Mfg Co The Charles A Van Doren mgr wholesale bicycle dealers 125-129 Dwight
Micali Domenico plasterer h 114 William
Salvatore barber emp (205) 264 Main bds 114 William
Michael Anthony (MichaelBrothers) 1012 State bds 767 Union
Brothers (Anthony, Jordan and George Michael) confectionery 1012 State
Chellis H cashier HotelKimball rms Y M C A
George (MichaelBros) 1012 State h 767 Union
Gladys clk 600 State res E Longmeadow
Jordan (MichaelBrothers) 1012 State bds 767 Union
William C draftsman BMCo h 24 Crown
Michaelian Dikron H mech h 34 Tracy
Elbis wid Harry bds 34 Tracy
Levi mech ChandlerCo bds 34 Tracy
Surian mech ChandlerCo bds 34 Tracy
Michaelopoulos Demetrious tailor 9 Catharine h do
Michaels Abraham L extracts h 74 Grenada ter
Michaelson Rubin peddler h 133 Lowell

"Certified" Ice GUARANTEED TO BE PURE & WHOLESOME FOR ALL PURPOSES SOLD BY THE Springfield Ice Co. 47 DWIGHT ST. 195 ALDEN ST.

S. J. CORDNER CO. Prest-O-Lite Gas Tanks CONSTANTLY ON HAND 22 Taylor St. 425 St. James Av. 20 Oak St.

Michaelson
Samuel h 34 Gray's av
Michailovsky Nicholas M student h 359 Belmont av
Paul M student bds 359 Belmont av
Michalczyk Stanislaw emp IOCo h 57 Main Ind Orchd
Michalek Joseph F foreman 21 Cypress res W Spfd
Michalewicz Paul emp IOCo h 1 Front Ind Orchd
Michalsk Kasmier emp BMachToolCo bds 513 Plainfield
Michalski John emp 16 Sanford res Chicopee
Michaud Albert in USA res inq 47 Sumner ter
Gregory A emp KMCo h 131 King
H Horace in U S Army
John C (JohnCMichaudCo) 22 E Court bds Hotel Empire
John C Co (JohnCMichaud) clothes dryers 22 E Court
Leda wid Benjamin L bds 47 Sumner ter
Maria rem to Montreal Can
Michel Lena J tchr bds 968 State
Michele Giovanni lab bds 26 Bliss
Nicola lab h 26 Bliss
Michelli Columbia lab h 1187 Main
Michon Herbert emp NEWCo h 270 Franklin
Mickool Salim A mach h 610 North
Micott Stella A nurse rms 175 Maple
Miczkiewicz John emp B&A h 361½ Chestnut
Micznowicz John emp FRCo h 66 Holyoke
Midder Rosalie bds 643 Union
Middlebrook Walter L emp USA h 95 Beaumont
Middleton Alfred E emp TravInsCo rms 99 Pearl
Midgly Vernon F emp BMachToolCo res Longmeadow
Midler Reba D clk 419 Main rms 32 Longfellow ter
Midwood James M painter h 21 Allen av
Mercy wid Charles E bds 120 Oakland
Miegel Otto emp BMCo h 538 Plainfield
Mielecki Joseph emp IOCo bds 34 Parker Ind Orchd
Miellez Frederick emp 23 Bond h 85 Main
Miersaw Abbie Mrs emp 304 Bridge rms do
Mietke Raymond emp HLHandyCo bds 367 Chestnut
Mietus August lab bds 11 Main Ind Orchd
Mieze Charles E rms 135 Spring
Miffert Frank W emp KMCo h 43 Dawes
Mifflin Daniel emp B&A rms 32 Boylston
Mig Joseph emp 41 Hampden res Chicopee
Migdoll John h 296 Worcester Ind Orchd
Mignatti Erminia wid Pietro h 96 Willow
Florence E clk BSCorsetCo bds 96 Willow
Mihalopoulos Peter (PeterTheodoreCo) 307½ Main rms 58 Seventh
Mihill Herman F clk 457 State h 299 Chestnut

Mika
Mika Frank emp 16 Sanford res Chicopee
Julia cook bds 191 Franklin
Mikado Laundry 555 Main
Mikaelian Henaz Mrs bds 63½ Monroe
Martin T chauffeur h 63½ Monroe
Osip emp CVMfgCo h 258 Worcester Ind Orchd
Miklos Josef lab h 45 Bridge
Mikola Agnes emp 392 Main bds 27 Hubbard av
Alexander rem to Patterson N J
Oscar printer bds 52 Birnie av
Samuel cigarmkr h 52 Birnie av
Mikolakis George lab bds 30 Emery
Mikon Samuel rag sorter h 137 Sharon
Milam Ruth E nurse SpfdHospital bds do
Milbier Eugene J plumber 17 Princeton h 86 Armory
Helen M tel opr NETel&TelCo bds 28 Tracy
Henry F bds 28 Tracy
Mary E wid Henry h 28 Tracy
Mary L tel opr NETel&TelCo bds 28 Tracy
William F clk B&A freight house bds 28 Tracy
Milburn Bros (LeeMilburn) hardwood floors 359 Main
Lee (MilburnBros) 359 Main h 494 Belmont av
Mildhorf Mary E stripper 32 Hampden res W Spfd
Mildred The apartment house 534 N Main
Miles Agnes R steno HMfgCo bds 33 Sunapee
Bertha E wid Marshall h 148 Sherman av
George T mach bds 314 Springfield
John bicycle repairer 20 Dymond h do
Julia A bds 49 Murray Hill av
Milo porter emp 377 Main rms 27 Mattoon
Ralph S lawyer (20) 423 Main and in USA res inq 33 Sunapee
Robert P porter h 67 Park
Roger F weigher 195 Armory h 314 Springfield
Roy P (CobbBeesley&Miles) (435) 31 Elm res C Falls
Timothy R mech h 33 Sunapee
Walter H clk 345 Main h (8) 152C N Main
Milette Frank lab rms 14 Seventh
Willie J steno StRy res Chicopee
Milholland Adelaide M Mrs bds 47 Thompson
Milk Inspector's Office (208) 137½ State
Mill St Fire Station 25 Mill
Millard Beatrice C Mrs clk 480 Main res N Wilbraham
Herbert F agt AmRyExCo 27 Lyman h 83 Fairfield
Julia L bds 288 Chesnut
M Louise Mrs h 288 Chestnut
Norman W res inq 288 Chestnut
Susie E h 1180 North
Millea Francis E track supervisor h 31 Ashmont
MILLEA SARAH J F wid Francis J prop Enterprise Plating Co 47 and 49 Taylor h 329 Dickinson —See p 94

For quick, sure results phone your want ads to THE UNION RIVER 3200

POOLE DRY GOODS COMPANY Successor to W. D. Kinsman Co.
Main, Cor. Bridge, and Court Square Store, Main Cor. Court Square
Men's Furnishings

Millea
Thomas D consulting engineer Try-MeMfgCo h 36 Keith
Thomas D jr foreman Try-MeMfg Co bds 36 Keith
Millen Edwin H cabinetmkr 357 Main h 32 Claremont
Harry B salesman 346 Main h 396 Boston rd
Miller Addie B wid John h 23 Parkwood
Adin T trainman B&M h 57 Lowell
MILLER ADOLPH tailor (518) 356 Main h 17 Howard pl
Adolph Mrs office asst (508) 356 Main h 17 Howard pl
MILLER ADOLPH G prop The All-Metal Co 337 Worthington h 4 Massachusetts av—See p 235
Albert sign painter bds 178 Pendleton av
Albert S janitor ChicopeeNatBank h 28 Keith
Alfred J emp 123 Carew h 25 Linden
Alfred S prop Star Window Cleaning Co (4) 475 Main rms do
Alice W wid Benjamin T dressmkr h 256 Walnut
Anna M wid Cornelius bds 194 Oak Ind Orchd
Anna R wid Herbert E bds 98 Bowles
Annah B h (7) 200 Marion
Annie E wid Willis E jr h 28 Collins
Archibald mach bds 141 Essex
Armen artist BBNoteCo bds 16 Revere
Arthur in USA res inq 11 Mattoon
Arthur emp SBrewCo h 25 Linden
Arthur J condr NYNH&H h 60 Belmont av
Arthur L mgr 1326 North res S Hadley Falls
Arthur T emp NEWCo h 19 Clayton
August foreman BMCo h 178 Pendleton av
August H insp USA h 63 Chester
Axel G A clk 457 State res Longmeadow
Bert foreman 275 Chestnut h 243 Summer
Bertha C Mrs tchr h 25 Grove
Bertha L clk NETel&TelCo bds 81 Adams
Bessie bkkpr 38 Emery bds 11 Hebron
Buell Mrs h 56 Vine
Burns E mach h 29 Commonwealth av
Burt mech rms 14 Howard pl
Carl G emp USA h (1) 216 N Main
Carl W emp Smith&Wesson bds 15 Woodworth av
Caroline M steno AmRyExCo bds 349 Hancock
Carrie E office mgr and bkkpr 340 Main bds 23 Parkwood
Cecelia J bkkpr 240 Main res W Spfd
Charles porter 10 Cooley pl bds 70 Norwood
Charles A emp 130 Birnie av h 462 Liberty
Charles A clk PO h 97 Spring
Charles C chauffeur h 87 Wason av
Charles C jr bds 87 Wason av

Miller
Charles E emp MDFCo h r 12 E Hooker
Charles E polisher h 11 Grove
Charles E automobile supplies 307 Dwight res New York city
Charles H bkkpr h 327 St James av
Charles H rem to W Spfd
Charles H rep VictoriaShoeCo (318) 33 Lyman bds 39 Seventh
Charles J bartdr bds 9 York
Charles L janitor h (3) 25 N Main
Charles R emp Smith&Wesson rms 32 Byers
Charles W woodwkr h 110 Tyler
Christina C wid Frederick B h 26 Greene
Clara E clk CJMurphy&Co bds 538 Union
MILLER C WESER sales agt Adder Machine Co (307) 289 Main h 18 Prescott—See p 8
D Edward pres Natick Underwear Co h 52 Thompson
Dora A wid Thomas P h 62 Temple
Dorothy bds 31 Brown
Edgar M carp h 626 White
Edith C rms 213 N Main
Edith S steno TheHarleyCo bds 110 Washington rd
Edward emp BMCo h 313 Birnie av
Edward E clk bds 45 Berkshire Ind Orchd
Edward E M emp HMfgCo h 17 Centre
Edward J emp CVMfgCo h 45 Berkshire Ind Orchd
Edward P tel opr SpfdUnion h 31 Brown
Edward R emp StRy h 52 Main
Edwin emp NEWCo h (8) 216 N Main
Edwina A steno supt schools office bds 31 Brown
E Lawrence emp HMfgCo h 56 Middlesex
Elizabeth B wid Albert h 607 Main
Elizabeth T steno credit dept Spfd Chamber of Commerce res N Wilbraham
Ella bds 98 Calhoun
Ella R wid William F h 29 Boylston
Ellen M h 39 Seventh
Ellen T wid Joseph E h 228 Pendleton av
Emma emp MEnvCoDiv h 123 Main
Emma F bds 7 Piney pl
Emma M clk 404 Dwight bds 256 Walnut
Ena M housekpr 9½ Bliss
Esther H wid Frank h 7 Winthrop
Eva emp 263 N Main bds 213 do
Eva Louise bds 74 Monmouth
Florence V tchr bds 167 Bowles
Forrest S emp USA h 294 Oakland
Frank A finisher h 140 Union
Frank A emp USA rms 77 Walnut
Frank A meat cutter h 22 Blaine
Frank B chef rms (6) 42½ Harrison av
Frank C mach bds 210 Pendleton av
Frank N emp S&SLaundry h 75 Middlesex

EXPERIENCED and RELIABLE Men for Packing HOUSEHOLD EFFECTS
: : : : Office, 315 BRIDGE STREET

CENTRAL Storage Warehouse

OPPENHEIMER AND FIELD INSURANCE
14 FORT STREET River 4500 Policies of Every Kind In All the Best Companies

Miller
Franz C asst mgr 340 Main rms 97 Spring
Fred clk 666 Main h 31 Winchester
Fred N clk, FTLey&CoInc h 329 Central
Fred W emp HMfgCo h 24½ Burr
Fred W mach h 187 Massasoit
Frederic M elect 500 Main h 28 Beaumont
Frederic M Mrs clk BPaperCo bds 28 Beaumont
Gabriel emp NEWCo rms 125 Cambridge
George emp USA rms 19 E Court
George emp NatEquipCo bds (36) 25 N Main
George A emp NEWCo h 26 Greene
George B deputy sheriff office 4 Court House pl h 25 Beechwood av
George D electrotyper emp 279 Dwight h 630 Sumner av
George E cigarmkr rms 159 State
George E foreman NEWCo h 349 Hancock
George H com trav h 112 Washington rd
George H station opr UELCo h 89 Revere
George H steno FTLey&CoInc rms 32 Besse pl
George J bartdr h 31 Leete
George R trustee Columbus Realty Trust and treas Peoples Hog Farms Inc (315) 289 Main res Longmeadow
George W foreman city h 53 Worcester Ind Orchd
Gilbert S com trav h 404 Union
Grace asst city library bds 74 Monmouth
Grace E tchr rms (15) 40 High
Gustav paperwkr bds 953 Liberty
Guy D tchr HSCommerce h 4 Florence
Guy M emp 21 Harrison av bds 26 Mattoon
Harold O com trav h 82 Vermont
Harriett E wid Charles H h 110 Washington rd
Hazel K tchr h 191 High
Helen M bds 25 Linden
Henry G mgr RoyalTypewriterCo (314) 387 Main h 30 Foster
Henry S deputy sheriff 4 Court House pl bds 25 Beechwood av
Henry S lineman bds 365 Water
Herman bds 88 Massachusetts av
Herman in U S Army
Howard W electrotyper PPubCo bds 187 Massasoit
Hyman peddler h 592 Chestnut
Ida Mrs h 953 Liberty
Irving G in USA res inq 390 St James av
MILLER ISAAC (Cooley's Turkish Baths) 12 Cooley pl h 11 Hebron—See back cover
Isabel H steno emp 425 Main res Thompsonville Ct
Jacob emp PackageMachCo rms 35 Douglas
James foreman AGS&Bros h 29 Sterling

Miller
James H emp SProvCo h 10 William
James R emp NEWCo h 659 State
Jane A wid Josiah S h 39 Seventh
Jane C wid Walter S h 800 Main
J Ernest shipping clk BSS&WCo rms 31 Church
MILLER J H CO INC Nettie E Miller pres John H Miller treas and mgr artists' pictures and picture frames 21 Harrison av and 83 Market—See p 199
J Linnette Mrs emp 361 Main rms 123 Bay
John clk HMfgCo bds 98 College
John in U S Army
John A clk PO rms 87 Elliot
John C emp JohnHancockInsCo h 74 Lowell
John F asst storehouse kpr USA res E Longmeadow
John H treas and mgr J H Miller Co Inc 21 Harrison av h 123 Fort Pleasant av
John H h 611 Union
John S in USA res inq 110 Washington rd
Joseph emp BMCo h 46 Main
Julia L Mrs waitress 361 Main rms 126 St James av
Kenneth T asst foreman JStevens ArmsCo h 402 Wilbraham rd
Lander emp B&M bds 36 Boylston
Lena Mrs milliner 606 Main h 93 Beaumont
Leo emp HMfgCo rms 56 Middlesex
Leo E clk B&A freight depot res W Brookfield
Leslie C in USA res inq 25 Grove
Lewis emp HMfgCo h 93 Lebanon
Lilla Ida h 680 Worthington
Lillian B rms 109 Bay
Louis emp UnionDepot h Round Hill
Louis C policeman h 62 Talcott av
Louis H rms 122 Chestnut
Lydia E clk 421 Main rms 84 Spring
Lyman rem to Boston
Marguerite steno HMfgCo bds 31 Brown
Marion W tel opr NETel&TelCo bds 187 Massasoit
Marjorie A tchr bds 25 Grove
Marjorie P wid James R bds 1090 Worthington
Martha L wid Oliver B h 98 Bowles
Mary wid John G h 79 Marion
Mary A wid Willis E h 25 Olive
Mattie R h (8) 16 Patton
Max painter 262 Eastern av h do
Max peddler h 23 Morgan
MILLER MFG CO W A Upham New York pres William J Sunn sec and treas flavoring extracts Superior pl—See p 102
Michael waiter rms 556 Main
Michael lab rms 66 Vernon
Michael clk 311 Main bds 70 Norwood
Michael in U S Navy
Minerva Mrs bds 390 St James av
Morton L master mech water dept h 288 Walnut
Myron E cost clk TheHarleyCo bds 93 Lebanon

WE SELL FIRE, LIFE, ACCIDENT AND HEALTH INSURANCE. ARE YOU INSURED? IF NOT—— SEE
EASTERN LAND TRUST
Open Saturdays until 9 p.m. M.V. CASS, Manager
Tel. River 7974 244 MAIN STREET

CHARLES HALL, Inc. Sterling Silver, Cut Glass, Pottery, and Fine China

Nettie E pres J H Miller Co Inc 21 Harrison av res inq do
Nicholas J mach USA h 125 Stockman
Pearl B emp MBCo bds 226 High
Peter J taxicabs 118 State res W Spfd
Philo P canvasser rms 35 Knox
Raymond R student bds 45 Berkshire Ind Orchd
Rena E bds 1083 Worthington
Rhea emp NEWCo bds 45 Berkshire Ind Orchd
Richard lab bds r 46 Linden
Richard h 86 Belle av
Robert electrotyper PPubCo h 86 Belle av
Robert J lieut SquadAChestnutSt FireStation h 142 Armory
Robert K emp USA h Boston rd
Robert N salesman CraneCo bds 92 Spring
Robert R rem to Hyde Park
Robert R in USN res inq 1663 North
Robert S cigarmkr 32 Hampden h 17 Crest
Rose emp MBCo bds 226 High
MILLER RUBBER CO Newhouse Service Co distributors 438 Dwight—See p 35
Russell M emp CBWireWks h (5) 270 Pearl
Sarah L wid George F h 1083 Worthington
Theodore mach bds 76 Manhattan
Theodore emp HMfgCo h (3) 152A N Main
Thomas emp NEWCo h 208 Santa Barbara
Thomas rem to Brooklyn N Y
Vernon mach bds 125 Stockman
Walter emp JWAdamsNurseryCo h 17 Douglas
Walter G diesinker h 570 Plainfield
Wanda wid Henry L bds 25 Beechwood av
Warren L auto mech rms 34 Sumner av
William emp SpfdUnion bds 6 Sheldon
William student bds 11 Hebron
William emp G&BMfgCo rms 47 Oak
William H waiter 37 Lyman h 30 Webster
William H salesman and clk CB WireWks h 78 Randolph
William J emp USA bds 284 Oakland
William O emp NEWCo h 728 Main
W Leslie emp USA h 25 Grove
—see Meuller and Muller
Millerick John M bds 21 Huntington
Millett Anna bds 50 Orleans
Arthur H boxmkr h 131 Spring
Colin C carp h 30 Hunt ter
MILLETT CORE-OVEN CO (Elie Millett) mfrs core-ovens 142 Thompson—See p 170
David H emp USA h 50 Orleans
Eli F dentist (601) 318 Main h 142 Thompson
Elie (MillettCore-OvenCo) 142 Thompson h do

Elizabeth R steno (516) 293 Bridge bds 50 Orleans
Frank mech rms 93 Bridge
Harry E emp USA h 347 N Main
Henry A emp FTLey&CoInc h 177 Pendleton av
Mathias P S bds 71 Holly Ind Orchd
Quincy A brick mason h 33 Windsor
Ralph H foreman TorringtonCo h 559 Union
Millette Alphiere H emp 3 P O sq rms Massasoit Hotel
Antonio J carp h 34 Donald
Edward bds 26 Fremont
George emp SpfdUnion bds 70 Worthington
John B teamster h 79 Marshall pl
Joseph rem to Canada
Leon mech h 26 Fremont
Louis J mech rms 33C Main
Norbert h (12) 437 Main
Norbert Mrs mgr ParkViewHouse 437 Main h do
Wilbur clk 708 Main bds 26 Fremont
Milliken Earl H rem to San Francisco Cal
Eugene treas S Gas Light Co 35 State res Longmeadow
Mary A Mrs nurse bds 9 Pearl st pl
Milliman Mary T clk USA h 440 Union
Millis Erna A steno 425 Main res Thompsonville Ct
Millman Henry peddler h 120 Congress
Max clk 728 North bds 120 Congress
Mills Alfred T barber 369 Worthington bds 94 Pearl
Arthur G carp h 18 Hayden
Bertha O emp FCorp bds 260 Main Ind Orchd
Bessie Mrs h 260 Main Ind Orchd
Chester L emp USA h 15 Woodbine av
Clara G emp FCorp bds 260 Main Ind Orchd
Edward S h 933 State
Elizabeth H h Crescent Hill
Ellen Mrs h 12 Monroe
Emily h Crescent Hill
Emma I clk 218 Main Ind Orchd bds 260 do
Erwin F com trav h 23 Leyfred ter
Fannie E bds 25 Mapledell
Frances Mrs waitress 392 Main h 3 Niagara
George bds 12 Monroe
Ida A wid Marquis L bds 46 Cedar
Irving painter h 65 Grover
Jane G wid Albert E h (3) 196 Central
John engineer rms 31 Winchester
John emp USA h 90 Andrew
John C steamfitter h 337 Central
John H h 89 Sherman
Margaret T tchr h 37 McKnight
Martha bds 138 Spring
Oliver J rem to Bridgeport Ct
Raymond emp USA bds 943 State
Raymond C clk B&A freight house bds 337 Central
Robert S trimmer h 32 Denton circle
Roger F clk HMfgCo bds 337 Central
Tea and Butter Co 98½ Main

"CERTIFIED" NATURAL ICE Look for the Yellow Wagon **Springfield Ice Co.** 47 DWIGHT ST. 195 ALDEN ST.

S. J. CORDNER CO. TELEPHONE RIVER 337 22 Taylor St. OPEN DAY AND NIGHT GARAGE 425 St. James Av. 20 Oak St.

Mills

Theodore P emp NEWCo bds 260 Main Ind Orchd
William E shipping clk Loose-Wiles BiscuitCo h 17 Ledyard
William M asst foreman USA h 25 Mapledell
& Co confectionery 157 Main Ind Orchd
Milne A Mae wid A Grey h 62 Avon pl
Annie clk 240 Worthington res Agawam
Betty nurse bds 74 Yale
Charles S bkkpr ACDuttonLumber Corp bds 34 Byers
Charles W emp USA h 74 Yale
David C in USA res inq 99 Euclid av
George woodwkr h 108 Byers
George Mrs saleswoman 345 Main h 108 Byers
George P (GeorgePMilne&Son) 371 Bay h 95 Maynard
George P & Son (GeorgePMilne) monuments 95 Maynard
Helen E Mrs bds 60 Sheldon
Isabelle H clk MassMutLifeInsCo bds 74 Yale
John M emp 371 Bay bds 95 Maynard
Lillian E tel opr 315 Bridge bds 68 Byers
Mary S rem to Boston
Robert mgr Salvation Army Industrial Home 21-23 Emery h 99 Euclid av
Thomas J in USA res inq 74 Yale
Milner Ellen T wid Richard h 185 Worcester Ind Orchd
Milnes Alfred J emp SpfdUnion res W Spfd
Milo Bert emp USA h 121 Washburn
Milstein Benjamin carp h 43 Clinton
Lottie clk 334 Main bds 43 Clinton
Martha clk 334 Main bds 43 Clinton
Milton Bessie clk SF&MInsCo res C Falls
Leon clk 325 Main rms 63 N Main
Thomas G B baker 156 Hancock h 95 Quincy
Min Anna M clk rms 73 Spring
James S emp 55 Harrison av rms 92 Spring
Minahan Nora bds 21 Sylvan
Minarchi Felice stonecutter h 105 Wilcox
Mincher Thomas J emp Smith&Wesson h 83 Euclid av
Minck Christian rem to Easthampton
Mindle Anna G Mrs grocer 50 Gray's av h do
Benjamin D clk 150 Main h 50 Gray's av
Minelli Antonio emp 32 Hampden bds 49 Church
Miner Alonzo C engineer B&M h 46 Plymouth
Arlon R emp city h Davenport
Arthur E clk PO bds 31 Genesee
Augustus J emp B&B h 64 Gardner
Caroline wid Jerrah bds Davenport
Clarence R chauffeur h 92 Bridge
Edward C clk KMCo bds 114 Calhoun
Ellen A wid Henry D h 220 Walnut
Ellis W clk FRCo h 407 Sumner av

Miner

Ellis W Mrs h 114 Calhoun
Frank P emp Smith&Wesson h 405 Central
Fred F driver h 22 Mechanic
Frederick in USN res inq 63 Commonwealth av
George emp SAircraftCorp bds 63 Commonwealth av
George W Mrs bds 63 Commonwealth av
Julian B emp USA bds 220 Walnut
Pauline H tchr bds 236 Union
Ralph C mach bds 114 Calhoun
Sarah E wid Nelson bds (16) 6 Waverly
Serape J brass roller h 9 Bond
Stephen L cylinder pressman h 315 Chestnut
W Harold draftsman BMachToolCo h 65 Lyndale
W H Chocolate Co H L Handy pres and treas E G Scudder asst treas mfrs chocolate and cocoa Berkshire av
William H plasterer and grocer 71 Saratoga h do
Minett John foreman B&B h 43 Jefferson av
John H draftsman MPEquip Co h 23 Biltmore
Minezzi Attilio emp B&B h 24 Lombard
Emanuele emp B&B bds 24 Lombard
Joseph bds 24 Lombard
Ming Tom prop The Asia 218 Worthington res inq do
Minice Elizabeth wid Morris h 606½ Main
Minichiello Francesco lab h 32 William
Siniesco lab bds 32 William
Minie David emp NEWCo h 10 Hampden Ind Orchd
Fred stone mason h 161 Worcester Ind Orchd
Fred E rem to Ware
Oliver emp HFCCo h 174 Center Ind Orch
Wilfrid emp HFCCo h 285 Worcester Ind Orchd
Willey A carp h 11 Lyons Ind Orchd
Minisian Socratis M emp NEWCo h 4 Chapel
Minkilis John lab h 617 North
Minkler Ethel I matron Isolation Hospital bds do
Minney John emp FRCo h 9 Piney pl
Minnucci Luigi tailor 254 Water h Boston rd bey Five Mile pond
Minogue John rem to New Haven Ct
Minott Mary Mrs h 81 Cambridge
Sarah A bds 618 Sumner av
Minsky Jewish Club r 80 Ferry
Mintie James E collector 216 Worthington h 64 Avon pl
Minton Anna emp 25 Thompson bds do
Claude L in U S Army
Minutillo Michele rem to Holyoke
Miorandi John emp city h 267 Pecousic av
Miquel Antonio h 561 Union
Miragliotta Vincenzo tailor h 38 State
Mireault Eugene emp 920 Allen bds do
Louise Mrs housekpr 39 Central

The best authority on all branches of sport is THE UNION

POOLE DRY GOODS COMPANY Successor to W. D. Kinsman Co *Cloaks and Suits*
Main, Cor. Bridge, and Court Square Store, Main Cor. Court Square

Mireault
Rodolphe rem to C Falls
Mirick Stella Mrs h 207 Wilbraham av
Mirkin Barnett tchr h 350 Liberty
Bros (William and Samuel Mirkin) pianos talking and sewing machines 719 North
John clk h 468 Liberty
Samuel general insurance and court interpreter and (MirkinBros) 719 North h 15 Walter
William (MirkinBros) 719 North h 468 Liberty
Miron Charles emp HFCCo h 58 Johnson Ind Orchd
Leon emp HFCCo h 244 Center Ind Orchd
Oliver mach h 25 Healey av Ind Orchd
Mirring Edmund foreman BMCo h 68 Coleman
Mirror The Willard A Graves prop moving pictures 21 Wilbraham rd
Misczurieski Salomea Mrs h 42 Sharon
Mishaux Arthur emp TheWorthy rms 15 Auburn
Joseph F waiter HotelWorthy h 15 Auburn
Misiaszek Frank lab h Nason
Misisco Frank L h (5) 37 Elmwood
Giuseppe E lab h 261 Pecousic av
Lucy clk 499 Main h 265 Pecousic av
Luigi emp WGHall h 14 Warren av
Michele J mech h 265 Pecousic av
Samuel lab h 2 Mooreland av
Miskell Caroline tel opr USA bds 40 Locust
Helen dressmaker (323) 387 Main bds 40 Locust
James E clk USA bds 40 Locust
Mary wid James h 40 Locust
Mary L tel opr UnionTrustCo bds 40 Locust
Miskill Catherine Mrs clk 319 Main h 607 do
James bartdr 15 Sanford bds 60 Bond
Missett Ellen wid Patrick J h 19 Monroe
John C brakeman B&A bds 19 Monroe
John F driver bds 76 Tyler
Katherine C student bds 76 Tyler
Robert G motorman h 29 Bartlett av
Victor W plumber h 185 Allen
William F emp BMfgA h 76 Tyler
Misterka Joseph emp LMfgA h 18 Burke Ind Orchd
Misterly Annunziata wid Antonio h 34 Wilcox
Antonino h 132 Fort Pleasant av
Elena clk 35 State bds 132 Fort Pleasant av
Helen M emp SGLCo h 132 Fort Pleasant av
Lilla wid Orazio h 34 Wilcox
Luigi h 132 Fort Pleasant av
Misulis Alexander J molder h 28 Lowell
Charles lab h r 90 Sharon
Miszkiewicz John lab h 248 Sharon
Mitchell Alden A rms 657 Main
Alexander G emp RiversidePark bds 55 Orchard
Amos P sec and treas Alling Rubber Co 261 Main res Windsor Ct

Mitchell
Anna S nurse SpfdHospital bds do
Arthur emp UELCo res inq do
Arthur J mech h Woodrow
Catherine clk bds 61 Grover
Catherine C bds 145 Bond
Catherine H Mrs clk 392 Main rms 151 Maple
Charles N clk B&A office h 12 Hall
David H bds 61 Grover
Dorsey lab rms 11 Stockbridge
Elefthedos emp HMfgCo h 573 Union
Ella F wid Charles F bds 26 Lafayette
Ellen emp 30 Taylor h 314 Franklin
Emma C Mrs rms (20) 786 State
Emma J wid David bds 17 Sumner av
Ethel L clk Rood&WoodburyCo bds 20 Plymouth
Fred h 22 Victoria
Frederick D prop "Mitchell's" 182 Worthington h 34 Lyndale
George W draftsman TheHarleyCo h 42 W Alvord av
Grace G Mrs bds 334 Forest Park av
Harley I foreman Scott'sLaundry h 47 Vinton
Harry emp USA h 388 Mill
Hattie G wid John F h 16 Colonial av
Helen bds 61 Grover
Ida bkkpr rms (5) 7 Greenwich
John A toolmkr h 39 Ledyard
John J bkkpr 232 Chestnut bds 145 Bond
Joseph lab h 80 Duryea
Joseph P emp CVMfgCo h 249 Main Ind Orchd
Joseph S dentist (408) 293 Bridge bds 61 Grover
Lyman B entertainer 884 State h do
Lyman B Mrs gift shop 884 State h do
Martha L Mrs h 40½ Ashmun
Mary clk 376 Main bds 61 Grover
Mary wid Sylvester h 61 Grover
Mary A emp BMCo bds 61 Grover
Mary H wid Oscar H bds 1078 Worthington
Maud waitress 700 State bds do
Michael lab h 145 Bond
Michael J in USA res inq 314 Franklin
Michael J mach bds 61 Sheldon
Morton A chauffeur h (9) 254 N Main
O steno BMCo res Holyoke
Patrick emp NEWCo h 21 Tracy
Patrick emp FRCo h 41 Phoenix
Patrick J mason h 203 Westford av
Patrick J flour grain and feed 232 Chestnut bds 145 Bond
Ralph E foreman 53 Hillman h 17 Ruskin
Richard M mech h 61 Grover
Robert mach h 43 Walden
Robert lab h 119 Essex
Robert W asst treas TurnersFalls Power and ElectricCo (517) 387 Main h 92 School
Theresa bkkpr TaitBros bds 314 Franklin

Our NEW WAREHOUSE is ideal for storing HOUSEHOLD GOODS. Modern, Fireproof, and Clean. ... ... Office, 315 BRIDGE STREET.
CENTRAL Storage Warehouse

OPPENHEIMER AND FIELD INSURANCE SERVICE
14 FORT STREET River 4500

Uhlan in USA res inq 95 Elliot
Walter H sec The F A Bassette Co 53 Hillman h 26 Lafayette
Willard B agt TravelersInsCo rms 116 Spring
William janitor bds 91 Charles
William H musician and photographer emp 139 Bowles res W Spfd
& Smith Inc Walter J Leary mgr automobile supplies 63 Pecousic av
"Mitchell's" (FrederickDMitchell) stationery and office supplies 182 Worthington
Mitchelman Tony rms 643½ Main
Mitschke Agnes T h 155 Belmont av
Emma S sec (216) 21 Besse pl h 155 Belmont av
Mitta Attilio emp SGLCo h 122 Hickory
Mittleman David furniture 90 Ferry h 74 do
Mitton Thomas J bkkpr 260 Main h (29) 40 High
Mittons Joseph lab h 117 Franklin
Stanley h 207 Sharon
Mitzlaff Margarethe von teacher singing and interpretation 443 Chestnut h do
Mix James V clk 123 Carew rms Y M C A
Mixer Carleton A clk 295 Worthington bds 22 Pineywoods av
Esther S student bds 601 N Main
Raymond H clk 376 Main rms 154 Oak Grove av
Mixter Ralph C clk USA h 183 Johnson
Mize Clarence B in USA res inq 136 Washington rd
Clarence B Mrs h 136 Washington rd
Mizejewski Ozestaw bds 38 Congress
Mizernik Joseph emp FCorp bds 61 Main Ind Orchd
Moakler James C salesman 411 Main h 80 Bowles
Moauro Joseph M emp Reynolds&Co h 31 Pine st ct
Melchiarde emp 246 Mill bds 330 Water
Rocco driver h 330 Water
Mobbs Clarence H chief clk StRy h (6) 719 Main
Moberg Rudolph emp 238 Dwight res Westfield
Mobert Helen reporter SpfdUnion rms 94 Byers
Moccia Benedetto lab h 48 Loring
Giovanni emp 329 Worthington h 44 Loring
Luigi lab h 8 Union
Pasquale emp UBCo h 42 Loring
Mockley Margaret E bds 43 Murray Hill av
Model School for Defective Children The Annex Central st school
Shop The Edward J Sherman mgr cloaks and suits 160 Main
Modern Wet Wash Laundry (ClintonR Rhodes) 10 Boylston
Modig Carl W foreman HMfgCo h 138 Oak Grove av
Modler George emp 16 Sanford res Chicopee

Modlik Frank emp 26 Vernon res W Spfd
Moeller Clifford Mrs h 64 Morris
Moffatt M Francis rms 80 Spring
Paul express clk (811) 500 Main bds 18 Collins
Moffett Alexander driver h 63 Knox
George C emp B&M rms 46 Main
Moffit George J lab h 185 Sylvester
Moffitt Nussiff lab h 75 Ferry
Moge Albert W sheetmetalwkr h 60 Medford
Mogle Emma B clk 392 Main rms 214 High
Mogue John F shipping clk 16 Sanford res W Spfd
Mohaniki James emp YMCA h 89 Ferry
Mohican Building 254-256 Bridge
Co The groceries and meats 254 Bridge
Mohrien Frederick W rem to Brooklyn N Y
Mohwat Simeon lab h 10 Cypress ct
Moineau Adeline rms (1) 719 Main
Building 717-721 Main
Telesphore B real estate and insurance 719 Main h (1) do
Moir E Aileen nurse SpfdHospital bds do
William emp HMfgCo h 83 Centre
Moisel Katherine bkkpr 426 Dwight bds 33 Linden
Paul cigarmkr h 33 Linden
Moisey Frederick J molder h 66 Chester
Molasky Nicholas steamfitter UELCo res Northampton
Molin Carl R treas FranklinMachine&ToolCo 50 Hampden h 47 Medford
Ernest F toolmkr h 53 Centre
Fred E emp NatEquipCo h 14 Eagle
Gustav A emp NatEquipCo h 21 Thomas
Molinari Fred in USA res inq 311 Main Ind Orchd
Peter in USA res inq 311 Main Ind Orchd
Virginia Mrs h 311 Main Ind Orchd
Molinder Ernest C cabinetmkr h Edgemere rd
Moline George railway postal clk h 78 Whittier
Moller Ernest B chauffeur 35 Worthington h 40 Clayton
Mollica Pasquale emp 193 Chestnut rms 165 Bridge
Molloy William F chauffeur h 205 Hancock
Molodou Isidore cloaks and suits 127 Main h 34 Auburn
Joseph rem to New York city
Moloney Katherine Mrs h 183 State
Moloszczuk Joseph lab h 172 Ferry
Momnie Eustache emp USA h 33 Pendleton av
Monaghan Delia h 73 Spring
Monahan Anna Mrs bds 77 Grover
Daniel clk 254 Bridge h 29B Main
Daniel rem to Brookfield
Ernest L draftsman bds 66 Chester
Florence I emp 29 Sheffield bds 66 Chester
Frances M clk 361 Main res W Spfd
Gertrude E bds 66 Chester
James rem to Monson

ARE YOU GOING TO BUILD, BUY OR IMPROVE? IF SO, ASK US BEFORE GOING FURTHER—SEE EASTERN LAND TRUST
Open Saturdays until 9 p.m. Tel. River 7974
M.V. CASS, Manager 244 MAIN STREET

CHARLES HALL, Inc. Gas and Electric Fixture Contractors—Write for Estimates.

Monahan
Jennie wid William h 66 Chester
John B emp NEWCo h 6 Gerrish ct
John F waiter h 49 Franklin
John J lab h 107 Summer
John W bartdr ChandlerHotel h 77 Grover
Mary clk NEWCo bds 85 Spring
Thomas emp NYNH&H bds 63 Elmwood
Thomas F bartdr 18 Market h 53 Johnson
—see Moynahan
Monastersky Leon emp WWCorp h 17 Greenwood
Monat Edgar N elect h 9 Nevada av
Onesime emp BMCo h 18 Noble
Mondaro Antonio h 10 William
Castaro emp UBCo h 115 William
Pasquale in USA res inq 108 William
Monder Ernest J condr StRy h (22) 8 Waverly
Monderer Bernard S h 161 Sumner av
Monesi Luigi emp 106 Kensington av h 15 Loring
Remo emp 106 Kensington av bds 15 Loring
Monette Alfred res inq 220 Center Ind Orchd
Gedeon J carp h 3 Central
Hilaire h 220 Center Ind Orchd
Jed barber h 261 Chestnut
Solomon emp CVMfgCo h 250 Main Ind Orchd
Money James B rem to Newark N J
Monge Carlos A bkkpr ThirdNatBank h (11) 147 Sumner av
Mongeau Amos rem to C Falls
Charles in USA res inq 31 Calhoun
Edward mach bds 31 Calhoun
Harriet emp PPaperCo bds 31 Calhoun
Henry bds 31 Calhoun
John G metal wkr h 41 Rutledge av
Joseph J emp BMCo h 46 Donald
Josephine emp PPaperCo bds 31 Calhoun
Louis emp G&BMfgCo bds 31 Calhoun
Mary wid Harry h 31 Calhoun
Paul druggist 218 Main Ind Orchd h 312 do
Mongeon Ector A blksmith h 170 Orange
Felix clk 192 Main Ind Orchd h 297 do
Mongivan John F Rev h 260 State
Monica Hazel saleswoman 334 Main bds 43 Franklin
Monigle John J foreman BSCorsetCo h 49 Knox
Monihan Crane emp KMCo rms (113) 786 State
MONINGER HENRY B dist supt The Dictaphone (314) 289 Main rms Crown Hotel—See p 85
Monk Annie V wid George D housekpr 14 Berkeley
Monroe Alexander h 25 Emery
Alice E wid Dr John E h 460 Wilbraham rd
Allen emp USA rms 587 Main
Angeline wid Henry G h 100 Massachusetts av

Monroe
MONROE CALCULATING MACHINE Monroe Calculating Machine Company mfrs 123 Worthington—See p 7
MONROE CALCULATING MACHINE COMPANY mfrs Monroe Calculating Machines John F O'Hanlon sales agent 123 Worthington—See p 7
Charles D gen agt Union Central Life Ins Co (31-32) 25 Harrison av h 212 Bay
MONROE CHARLES E (Scantlebury &Monroe) (324) 374 Main res Longmeadow—See p 190
Charles F emp USA rms 253 Belmont av
MONROE EDWARD J mgr Boardman &CoInc (309) 356 Main h 144 Catharine—See p 42
Elmer E reporter DailyNews h 460 Wilbraham rd
Isaiah emp 310 Main h 25 Emery
John h 146 Bay
Mae R bds 100 Massachusetts av
Margaret Mrs nurse bds 34 Montmorenci
Maud S rem to Worcester
Paul D in USA res inq 212 Bay
Pearl bds 100 Massachusetts av
Ralph A in USA res inq (324) 374 Main
The apartment house 270 Franklin
William lab h 16 Hubbard av
—see Munroe
Monseau Lena F steno 292 Worthington rms 108 Byers
Monson John emp HMfgCo h 73 Elm
—see Munson
Montagna Frank mech bds 78 Howard
John gardener h 55 Adams
Virginia C bkkpr 399 Main bds 55 Adams
Montague Blanche E Mrs mgr (403) 417 Main h 515 Berkshire av
George E emp BMachToolCo h 22 Douglas
Herbert S clk 345 Main res Granby
Nathan L h 68 Somerset
Montanari Benjamin tailor 14 Walnut h do
Cesâre lab h 35 Hubbard av
Fortunato h 112 Greene
Joseph (BroadwayVulcanizingCo) 86 Bridge rms 112 Greene
Morris J teamster bds 112 Greene
William Louis J rem to New York city
Monte Giovanni lab bds 501 Worthington
Monteath Robert carp h 16 Sheldon
Montefusco Giovanni lab h 90 Gardner
Monteguti Augusto lab h 169 Union
Montese Domenico lab h 15 Summer
Ernest lab h 1 Goyette pl
Monteverde Delia seamstress bds 52 Summer
Giuseppe mech bds 52 Summer
Margherita wid Luigi h 52 Summer
Victor bds 52 Summer
Montgomery Charles E clk Boston h 102 Princeton
Gladys clk 399 Main bds 26 E Alvord av

Springfield Ice Co. 47 DWIGHT ST. 195 ALDEN ST. "CERTIFIED" Natural Ice PROMPT, EFFICIENT SERVICE Tel. River 4184

S. J. CORDNER CO. Oils, Gasoline and Grease 22 Taylor St. 425 St. James Av. 20 Oak St.

Montgomery
Thomas C sales mgr h 26 E Alvord av
Montivier Wilfred T emp NYNH&H h (24) 8 Waverly
Montmartre The apartment house 16-18-20 Sumner av
Montmeny Armond J letter carrier bds 18 Colton
Eugene emp USA h 18 Noble
Yvonne M clk USA bds 18 Noble
Montoleoni Giuseppe lab h 7 Union
Montonari Alberto mach h 147 Colton
Chaturo emp HMfgCo h 145 Colton
Montori Romeo lab bds 234 Liberty
Montovani Adelaide M clk USA bds 30 Allen
Camille milliner bds 30 Allen
Marcello emp USA h 30 Allen
Marcello Mrs dressmkr h 30 Allen
Serafino h 39 Granville
Montpelier The apartment house 88-92 Spring
Monty Joseph emp NEWCo h 272 Center Ind Orchd
Joseph emp USA bds 31 Hunt ter
Monzali Nice Mrs nurse rms 42 Union
Monzillo Antonio lab bds 44 Margaret
Moode Regina M emp 472 Union bds 840 Worthington
Moody Alma S piano tuner h 72 Whittier
Anetta wid Calvin P rem to Washington D C
Bertram O office mgr (16) 307 Main h 705 Belmont av
MOODY BROS & CO Roscoe R Moody mgr bankers and brokers (404-408) Third Nat Bank bdg 387 Main
Carlos H mach h 117 Bowles
Charles E guard county jail h 24 Winthrop
Charles S foreman 850 State h 25 Cambridge
Cleon G emp USA h 60 Cleveland
Cora Mrs clk 418 Main h 56 Chestnut
Dwight L h 3 Greenbrier
Earle C emp USA h 73 Cherrelyn av
Edwin F in USA res inq 15 Florence
Fred J emp BMachToolCo h 19 Worcester av
George W emp 850 State bds 25 Cambridge
Helen L bds 142 Colton
Henry H trustee Francis-Woodin Realty Trust (37) 25 Harrison av res inq 3 Greenbrier
Henry S carp bds 95 Whittier
Joseph C asst foreman SpfdUnion h 141 Magnolia ter
Leroy H h 56 Chester
Olive F tchr bds 25 Grove
Pansy E tchr Lincoln school res Thompsonville Ct
Roscoe R mgr Moody Bros & Co (404) 387 Main h 77 Dartmouth
Rose J wid William S bds (16) 820 State
William H repeaterman AmTel&TelCo bds 32 Byers
Winfield S motorman bds 47 Bradford
Moon Celia A bds 57 Denver

Moon
Charles F emp Smith&Wesson h 53 Denver
Gratia L nurse SpfdHospital bds do
James W bds 14 Bryant
MOON MOTOR SALES CO Lemuel B Clark pres and treas A M Clark sec garage, repairing, supplies, distributors Moon Motor Cars 1095 State—See p 16
Oscar mech rms 11 Mattoon
Mooney Celia clk 392 Main bds 466 N Main
Charles emp SAircraftCorp rms 37 Portland
Edward J mgr Boston&Springfield Dispatch 36 Lyman bds Elks Club
Eleanor L bkkpr HampdenAutoTop Co bds 155 Belmont av
Ellen L wid James F h 155 Belmont av
Fred F printer h 28 Clarendon
Grace K h 14 Newman
James J rem to Mt Hermon
Jane E wid Matthew h 466 N Main
John hostler h 59 Patton
John H wire weaver bds 59 Patton
John J emp NEWCo h 11 Woodworth av
Joseph emp NEWCo rms 261 N Main
Margaret A bds 59 Patton
Mary I Mrs clk 392 Main h 137 Marion
Mary Rebecca bds 59 Patton
Matthew W mgr 15 Orchard bds 59 Patton
Patrick J rem to Chicago Ill
Ralph lineman UELCo bds 14 Wilbraham av
Thomas F emp FRCo h 25 Broad
Moore Addison R ladderman 25 Mill h 32 Belvidere av
Alice K asst city library bds 275 Bay
Alvin J com trav bds 135 Spring
Andrew J bds 1 Boothbay pl
Ann M wid Liberty P h 29 Beech
Annie G wid John J bds 36 Greenwich
Archibald in U S Army
Arlon E auto mech h 70 Byers
Arthur dyer h 41 Oak
Arthur Mrs h 41 Oak
Asher T clk 694 Main h 66 Palmer av
Bert L rem to Boston
Block 280-282 Main
Burton H compositor PPubCo h 11 Marble
Burton R clk NEWCo h 942 State
Carrie wid Charles F h 245 Quincy
Catherine boxmkr bds 64 Tenth
Charles H division mgr 254 Worthington h 39 Berkeley
Charles H in USA res inq 60 Grand
Charles H h 17 Clifford
MOORE CLARENCE C mgr R G Dun & Co (514) 293 Bridge h 62 W Alvord av—See p 73
Daniel J molder h 94 Essex
David A emp FRCo h 38 Carlisle
Delia emp FCorp bds 179 College
Doris A bds 17 Clifford

All the News When It IS News in the Springfield Union

POOLE DRY GOODS COMPANY - Successor to W. D. Kinsman Co.
Main, Cor. Bridge, and Court Square Store, Main Cor. Court Square
Millinery and Draperies

Moore
Drop Forging Co A H Chapin pres and treas F D Fuller v pres J M Williams sec J M Collins asst treas mfrs drop forgings and wrenches 336 Birnie av
Earl R chauffeur bds 20 Mansfield
Edith G clk SF&MInsCo res W Spfd
Edna clk 391 Main bds 30 Howard
Edward D foreman mach FBPowers h 60 Grand
Edward L condr StRy h 55 N Main
Edward P mason bds 157 Kensington av
Edward P h Page blvd
Edwin emp FRCo rms 12 Holyoke
Elizabeth Mrs bds 84 Norwood
Elizabeth A clk 392 Main bds 41 Oak
Elizabeth J Mrs grocer 576 Chicopee rd h do
Ellen D tel opr bds 107 Ashley
Elsie M bds 36 Greenwich
Erdon F salesman 902 Main bds 107 Ashley
Ernest C salesman h 120 Belmont av
Ernest E h 14 Everett
Ernest L emp AmRyExCo h 45 Central
Ethel saleswoman 345 Main bds 20 Mansfield
Evelyn B rms 70 Byers
Francis A bds 15 Warriner av
Frank salesman 345 Main bds 20 Mansfield
Frank A foreman WMfgCo h 20 Mansfield
Fred H com trav h 42 Kenwood Park
Fred M emp USA h 53 Princeton
George guard county jail rms 79 York
George pressman BBNoteCo h 56 Wellington
George B plumber 23 Horace h do
George D salesman MansfieldBaking Co h (2) 43 Magazine
George M emp B&A freight house bds 38 Margaret
Gertrude B bkkpr 20 Osborne ter bds Page blvd c Bircham
Gertrude L wid Chauncey L h 15 Warriner av
Grace E clk NETel&TelCo bds 60 Grand
Harold rms 31 Church
Harold emp 852 State bds 245 Quincy
Harold emp AetnaLifeInsCo bds 1098 State
Harold R emp USA bds 20 Mansfield
Harry A rem to Agawam
Harry C chauffeur h 38 Franklin
Harry T prop H T Moore Co 487 State h 118 Walnut
Henry rms 187 Main
Henry window trimmer 345 Main res Mittineague
MOORE HERBERT prop Springfield Window Cleaning Co 97 Johnson h do—See p 244
H T Co Harry T Moore prop sheet metal work roofing and jobbing 487 State

Moore
Irving R emp SP&BCo rms 22 Grove
James emp B&A rms 13 Plymouth
James J brakeman bds 16 Leonard
James P clk 254 Bridge bds 574 Chicopee rd
James Watson driver h 21 Orleans ct
Jennie nurse h 23A Main
Johanna wid Patrick h 64 Tenth
John emp AmRyExCo bds 299 N Main
John H watchman SProvCo h 815 Armory
John J salesman 153 Chestnut h 36 Greenwich
John P emp BPaperCo bds 64 Tenth
Joseph H emp 66 Taylor h 768 Belmont av
Josephine E clk 369 Main bds 64 Tenth
Lillian wid Joseph C h 11 Wilcox
Louisa B wid Marcus bds 471 Chestnut
Madeline G tchr bds 15 Warriner av
Margaret Mrs h 167 Walnut
Margaret L bkkpr rms 264 Pearl
Mary A wid John J h 275 Bay
Mary C tchr rms 1604 North
Mary E proofreader Loring-AxtellCo bds 24 Prince
Mary J h 194 Center Ind Orchd
Mary M emp 222 Main rms do
Michael mach bds 74 Charles
Michael J polisher USA h 1098 State
Mildred J tchr bds 87 Beaumont
Minnie Mrs h 107 Ashley
Myrtle M clk SF&MInsCo bds 1073 State
Nellie E wid Horace W h 1073 State
Newton C emp water dept h 36 Andrew
Norman window trimmer 271 Main h 659 State
Patrick J lab h 31 Ringgold
Patrick J salesman 41 Hampden h 574 Chicopee rd
Peter J mach h 178 Carew
Prentice B gen mgr ESpfdHome BuildersCo 20 Osborne ter E Spfd h Page blvd c Bircham
Ralph emp USA bds 66 Palmer av
Ralph teamster bds 245 Quincy
Ralph A clk LMfgA h 108 Cambridge
Raymond W rem to New Haven Ct
Richard G supt EJPinney h 37 Forest
Robert salesman h 33 Ashmont
Ruth A steno (309) 318 Main bds 23 Horace
Samuel T in U S Army
Sidney F paying teller UnionTrust Co res Longmeadow
S Nelson salesman 114 Broadway h 22 Orange
Stanley W rem to Troy N Y
Susan E wid George bds 28 Amherst
Susie M cashier 392 Main bds 87 Beaumont
MOORE THOMAS A prop "The Butcher Shop" 535 Belmont av at the "X" bds 212 Oakland—See p 117
Thomas G clk 392 Main bds 17 Jefferson av

FURNITURE STORED, PACKED AND SHIPPED TO ALL PARTS OF THE WORLD. Office, 315 BRIDGE STREET.
CENTRAL Storage Warehouse

OPPENHEIMER AND FIELD Sp. Fire & Marine
14 FORT STREET River 4500 Local Agents

Moore

Vilas E flour grain and feed 539 Main h 271 Pine
Walter E clk water dept h 125 Garfield
Walter L bds 275 Bay
Willard E emp BMachToolCo rms 22 Grove
William W emp USA h 141 Sherman
—see More
Moos Frederick T foreman BMCo res S Hadley Falls
William A steamfitter Wyckoff&LloydCo res S Hadley Falls
Moose Loyal Order of (Club Rooms) 19 Lyman
Moquin Arthur lather h 690 Worthington
Exilda wid Narcisse bds 136½ Main Ind Orchd
Marion E Mrs tchr bds 99 Northampton av
Morace Nicola h 638 Worthington
Moran Amy clk 37 Elm bds 30 Howard
Anna M opr NETel&TelCo res Westfield
Arthur h 211 Birnie av
Cecil O emp NEWCo h 33 Norfolk
Cecilia A steno FRCo bds 120 Massasoit
Celia E wid John F h 59 Terrence
Daniel J emp B&A h 54 Ringgold
David A insp USA rms 27 Bliss
Edward J clk h 40 Wareham
Elizabeth wid Patrick h 95 Bond
Elizabeth M rem to Hartford Ct
Francis in USN res inq 140 Main Ind Orchd
Francis S clk Polis'PalaceTheatre rms 16 Sachem
George in U S Army
Guy E rem to W Spfd
Henry A adjuster and lawyer (703) 318 Main h 28 Bryant
James bds 130 Patton
James lab bds 296 Chestnut
James emp USA bds 154 Everett
James bds 140 Main Ind Orchd
James J emp city h 37½ Essex
James J tiremkr h 10 Hawthorne ct
Jeremiah carp h 371 Main Ind Orchd
Johanna wid Patrick h 113 Congress
John boilermkr h 57 Cleveland
John C emp 151 Birnie av bds 61 Portland
John F restaurant 151 Birnie av h 61 Portland
John J emp USA h (7) 732½ Main
John J driver bds 113 Congress
John T cigarmkr bds 44 Wilmont
Josie emp 25 Thompson bds do
Luke C engineer h 16 Sachem
Margaret V bds 510 Liberty
Mary housekpr 50 Essex
Mary wid Joseph h 140 Main Ind Orchd
Mary A emp 140 Fort Pleasant av bds do
Maud A bds 120 Massasoit
Michael emp B&A bds 177 Carew
Michael J condr h 65 Edgeland av
Michael J emp FRCo h 148 Butler
Michael J h 43 Margaret
Michael T h 332 N Main
Patrick mach bds 140 Everett
Patrick F h 83 Knox

Moran

Patrick J emp city h 20 Essex
Patrick J emp BMachToolCo h 76 Greenwood
Peter agt UnionNewsCo Union depot rms 878 Worthington
Thomas J h 474 Liberty
Thomas J asst treas S Breweries Co 54 Fort res Palmer
Thomas J Mrs office asst (602) 318 Main h 474 Liberty
Thomas P emp NEWCo bds 140 Main Ind Orchd
T Joseph h 108 Bancroft
Walter J rem to China
William emp B&M h 17 Dorn
William h 154 Everett
—see Morin
Morand Frank emp 852 State bds 101 Andrew
Morano Chester molder h 1 High Ind Orchd
Moras Madora rms 211 Birnie av
Morash Fred A emp SAircraftCorp h 1708 North
Morawsky Adam lab h 26 Grosvenor
More Emma P S wid William W rem to Los Angeles Cal
Moreau Andrew rem to Connecticut
Charles L emp B&A h 22 Franklin
Grace W nurse 140 High bds do
Henry J emp GlobeHotel h 7 Niagara
Jean M bkkpr SFCo h (7) 40 High
Lillian V steno FRCo bds 1294 St James av
Otto L mach h 116 Belmont av
Thomas E foreman KMCo res Chicopee
Timothy G insp USA h 632 Belmont av
Morehead George T brakeman NYNH&H bds 24 Auburn
John T carp rms 24 Auburn
Morehouse Albert emp FCorp h Pemaquid Ind Orchd
D W Mrs h 213 Pine
Elmer E lather h 19 Gordon
George E fireman B&M bds 19 Banbury
Julia F wid Charles G bds 50 Holyoke
Mildred L h 93 Park
Rufus E clk B&M freight depot res Holyoke
William freight clk BSS&WCo res Holyoke
W H h 21 Lafayette
Moreland Albert S rem to Bridgeport Ct
Morell William in U S Army
Morelli Alexander marble setter h 17 York
Pasquale h 13 William
Moren Ellen A F bds 84 Wilcox
Frank V tailor h 84 Wilcox
—see Moran and Morin
Moreton Edith bds 149 King
Harry emp UBCo h 24 Windsor
Walter Henry emp 36 Oak h 149 King
Moretti Luigi lab h 174 Spring
Morey Ernest F in U S Army
Frank P carpenter 101 Somerset h do

LET US HANDLE YOUR INSURANCE. WE KNOW HOW, AND SELL ALL KINDS——— SEE EASTERN LAND TRUST
Open Saturdays until 9 p.m. Tel. River 7974 M.V. CASS, Manager 244 MAIN STREET

CHARLES HALL, Inc. Hotel, Restaurant and Bar Supplies in China, Glass, and Silver.

Morey
George emp Smith&Wesson bds (12) 494 Mill
Leon A in U S Army
Louis V clk USA h 93 Pine
Vincent J carp h 494 Mill
Walter L emp NEWCo h 539 Union
—see Mowrey
Morgan Anna seamstress bds 130 Essex
Arthur emp G&BMfgCo bds 49 Rutledge av
Belle Mrs emp WmCarterCo h 210 High
Bros (PatrickJMorgan) horseshoers 163 Lyman
Celina C bds 49 Rutledge av
Charlotte B bds 210 High
Charlotte F asst bkkpr TheRepublican bds 68 Jefferson av
Claire F pianist TheWorthy h 31 Myrtle
Claude R salesman h 223 White
Crossman & Co (Charles P Crossman George C Prouty) rubber stamps and stamp goods (39) 225 Main
Edward A com trav h 1446 North
Edward D emp Smith&Wesson bds (7) 30 Bradford
Edward L emp HMfgCo h 30 Lillian
Ella I wid Joseph h 100 Ashley
Ellen wid William bds 90 Westminster
Envelope Co Div of U S Envelope Co William B Sleigh mgr 48 Harrison av tissue and stationery dept 21 Cypress
Ernest purchasing agt Page-Storms DropForgeCo h 90 Westminster
Ernest J Mrs h 38 Leonard
Frances C tchr bds 58 Jefferson av
Frederick P emp NEWCo bds 49 Rutledge av
Harry peddler h 130 Essex
Hattie C wid Richard E bds 42 Riverview
Henry Martyn h 149 Clarendon
Herbert F emp water dept h 97 Colton
James mech rms 36 Maple
James C clk 375 Main bds 30 Lillian
John H mgr 163 Lyman bds 72 Tenth
John P emp USA h 683 Sumner av
John W emp HMfgCo h Elijah
Leigh F building inspector (15) Municipal bdg h 18 Thorndyke
Leonard F emp NEWCo h 151 College
Lillian saleswoman 345 Main bds 49 Rutledge av
Lottie F asst bkkpr TheRepublican h 68 Jefferson av
Lutheria wid Charles h 22 Border
Mabel A bds 7 Lincoln
Marion emp T-PACo bds 4 Salem
Martha D wid Joseph h 54 Jefferson av
Mary wid James H h 28 Congress
Molly emp 399 Main bds 130 Essex
Newton dentist (35) 307 Main h 7 Lincoln
Patrick J (MorganBros) 163 Lyman h 72 Tenth
Paul carp h 49 Rutledge av

Morgan
Paul mach bds 49 Rutledge av
Ruth seamstress h 130 Essex
Sarah G wid Elisha h 254 Pearl
Sherman F clk MurdoughBros h 746 Chicopee rd
Steam Power Plant 47 Hillman
The apartment house 77 Morgan
William J motorman h 34 Applewood pl
Morgan's Block 46 to 50 Harrison av
Mori Antonio lab h 135 Summer
Moriarty Agnes emp 1414 State bds do
Agnes I steno 141 Chestnut bds 34 Leonard
Ambrose J clk NYNH&H freight depot h 74 Charles
Anna M emp BPaperCo bds 33 Girard av
Annie emp MEnvCo bds 502 N Main
Bessie folder bds 54 Murray Hill av
Catherine checker KimballHotel h 23 Tenth
Catherine emp PPubCo bds 502 N Main
Catherine rubberwkr bds 19 Warriner av
Catherine wid Timothy h 54 Murray Hill av
Catherine V emp USA bds 9 Calhoun
Claire H bkkpr 67 Lyman bds 236 State
Daniel J emp B&A h 222 Armory
Daniel J clk B&A freight house h 54 Murray Hill av
Daniel S porter 392 Main h 41 Cass
Delia B tel opr bds 292 Liberty
Dennis freight handler rms 33 Clinton
Elizabeth wid Dennis h 49 Charles
Elizabeth wid Thomas h 19 Portsmouth
Elizabeth A h 85 Elliot
Ella D clk 357 Main bds 103 Everett
Ellen bds 19 Warriner av
Ellen Mrs h 54 Murray Hill av
Eugene F ins agt h 114 Wait
Frank rms 33 Clinton
Gertrude M bds 45 Montmorenci
Hannah housekpr 27 High
Helen C emp NEWCo bds 54 Murray Hill av
Helen E emp USA bds 9 Calhoun
Helen G housekpr 19 Warriner av
Helen T emp 64 Westford av bds do
James emp FMWBCo bds 292 Liberty
James H emp HMfgCo bds 149 State
James J blksmith emp 18 Liberty h 124 Everett
James P student bds 31 Webster
John steamfitter rms 74 Bradford
John teamster SGLCo h 775 Worthington
John bill poster rms 161 Union
John emp NYNH&H bds 74 Charles
John emp city rms 45 Charles
John emp water dept bds 117 Main
John B rem to Havre de Grace Md
John F emp city h 17 Continental
John F sign painter h 940 Worthington
John F in USN res inq 37 Vassar

"CERTIFIED" NATURAL ICE Best for Refrigeration Pure and Wholesome Springfield Ice Co. 47 DWIGHT ST. 195 ALDEN ST.

S. J. CORDNER CO. Columbia Igniter Batteries ALWAYS ON HAND
22 Taylor St. 425 St. James Av. 20 Oak St.

Moriarty
John J emp 523 Belmont av h 93 Grover
John J letter carrier h 17 Continental
John J engineer StRy h 331 King
John J letter carrier h 104 Everett
John L fireman h 45 Montmorenci
John M emp StRy h 111 Cass
John P clk (505) 500 Main res Monson
John T in USA res inq 9 Calhoun
John T clk Boston res inq 31 Webster
John T lawyer (618) 31 Elm res C Falls
Josephine emp 74 Walnut bds do
Josephine C emp NEWCo bds 54 Vinton
Josephine E bkkpr bds 126 Orange
Josephine F clk 357 Main bds 54 Murray Hill av
Katherine emp NEWCo bds 54 Murray Hill av
Katherine T steno 55 Lyman bds 17 Continental
Kathryn emp BSCorsetCo bds 44 Maynard
Kathryn A corsetmkr bds 54 Murray Hill av
Margaret nurse SpfdHospital bds do
Margaret E bkkpr (203) 264 Main bds 502 N Main
Martin lab h 9 Calhoun
Mary nurse rms 34 Leonard
Mary checker HotelKimball bds 23 Tenth
Mary emp CBWireWks bds 292 Liberty
Mary Mrs h 10 Howard pl
Mary wid Thomas h 292 Liberty
Mary A insp NUCo h 54 Vinton
Mary E clk (526) 29 Worthington bds 17 Continental
Mary J bds 54 Murray Hill av
Mary L steno bds 126 Orange
Mary T boxmkr bds 85 Elliot
Maurice mason h 126 Orange
Maurice emp NEWCo bds 74 Charles
Maurice emp FRCo bds 131 Bond
Maurice emp city h 75 Orleans
Maurice J emp FRCo h 24 Arbor
Maurice J letter carrier bds 45 Montmorenci
Maurice P h 54 Murray Hill av
Michael emp SGLCo h 131 Butler
Michael lab h 293 Fulton
Michael Edward emp B&M freight yard bds 9 Calhoun
Michael J mech h 556 Armory
Michael T packer BSCorsetCo bds 19 Portsmouth
Michael V emp StRy bds 293 Fulton
Mildred tel opr bds 43 Montmorenci
Mildred G clk FWWoolworthCo bds 331 King
Morris P emp FRCo h 21 Patton
Nellie wid Thomas h 37 Vassar
Patrick h 104 Marble
Patrick jr bricklayer h 29 Commonwealth av
Patrick E emp NYNH&H h 29 Chapel
Patrick J chiropodist (304) 244 Main res C Falls

Moriarty
Patrick J emp USA h 33 Girard av
Patrick J h 502 N Main
Patrick J emp SGLCo h 88 Adams
Patrick M janitor 367 Worthington bds 30 Crane
Patrick M in U S Army
Percy J emp NEWCo bds 14 Margaret
Raymond clk bds 34 Leonard
Raymond D pressman bds 331 King
Rena M bds 54 Murray Hill av
Richard emp GilmoreTheatre bds 23 Tenth
Sylvester emp USA h 492 Liberty
Teresa A steno PPaperCo bds 45 Montmorenci
Thomas steamfitter SGLCo bds 131 Butler
Thomas policeman bds 25 Huntington
Thomas J (MJDunn&Co) 34 Patton h 17 Brookline av
Thomas J driver h 31 Webster
Thomas J emp CBWireWks bds 292 Liberty
Thomas J foreman WmCarterCo h 67 Morris
Thomas J tailor h 34 Leonard
Thomas J jr real estate (618) 31 Elm bds 31 Webster
Thomas T bds 19 Portsmouth
William emp AmRyExCo h 49 Ringgold
William F reporter TheRepublican bds 556 Armory

Morin Abel grocer 3 Portsmouth h do
Ada Mrs h 591 North
Alcide carp h 110 E Alvord av
Alcide Mrs dressmaker 110 E Alvord av h do
Aldina G clk (525) 374 Main rms 43 John
Anna bds 3 Portsmouth
Antony M h 24 Oak Grove av
Arsene carp h 75 Norwood
Arthur elect h (4) 13 Jenks
Arthur emp B&CH&TCo bds 3 Portsmouth
Arthur carp h 136½ Main Ind Orchd
Charles carp bds 18 Denton circle
Charles T emp B&A h 872 Main
Cleophas carp h 669 Main
Cleophas Mrs boarding house 669 Main
Frederick J mach bds 3 Portsmouth
Henry emp NEWCo h 16 Denton circle
Irene tel opr PPaperCo bds 26 Laurel av
Jennie W wid Thomas H h 20 Laurel av
Jerry emp NEWCo h 140 Orchard
John B h 35 Douglas
John B emp MDFCo h 17 Grace
Joseph mech rms 74 Vernon
Joseph E elect h 13 Whiting
Joseph S chef 246 Main h 3 Salem
L Dina steno AetnaLifeInsCo bds 42 John
Leontine E steno emp (210) 274 Main bds 110 E Alvord av
Lillian C bds 56 Broad
Louis rms 657 Main

THE UNION has full Associated Press Service Morning, Evening and Sunday.

POOLE DRY GOODS COMPANY Successor to W. D. Kinsman Co. *Underwear and Hosiery*
Main, Cor. Bridge, and Court Square Store, Main Cor. Court Square

Morin
Melvina P steno 293 Bridge bds 20 Laurel av
Napoleon teamster h 106 Washburn
Octave bds 17 Centre
Philomine wid Joseph h 56 Broad
Samuel emp FiskMfgCo h 18 Denton circle
Valmore in USA res inq 127 Monrovia
Wilfred J in USN res inq 3 Portsmouth
William emp 438 Dwight res E Longmeadow
William P lineman UELCo h 131 Hickory
—see Moran
Morini Giovanni emp city h 262 Water
Ida Mrs emp 32 Hampden h 926 Main
Moris Jozef bds 166 Ferry
Moriseau Emilda Mrs h 222 Center Ind Orchd
Morisi Alfonso chauffeur h 28 Van Buren
Alfonso lab h 72 York
Alfredo barber 470 Worthington h 491 do
Augusto chauffeur h 768 Worthington
Aurelia wid Alessandro bds 72 York
Maria Mrs bds 28 Van Buren
Raffaele emp UBCo h 64 Fremont
Vincenzo bds 9 Armory ct
Morisino Santo lab h 101 Andrew
Morison Avis M librarian Memorial Square Branch City Library h 108 Byers
Elizabeth W asst librarian IOBranch City Library bds 108 Byers
Morits Herbert A carp h 40 Holyoke
Morley Bertha A bkkpr (417) 356 Main bds 481 Belmont av
Frank A janitor Highland Baptist Church h 481 Belmont av
William H insp USA h 30 Myrtle ter
Morlock Daniel P in USA res inq 150 Oak Grove av
Morneau Albert carp h 178 Wason av
David P emp StRy h 46 Melrose
Morowski Jan emp 41 Hampden res Chicopee
Morrill Agnes M bds 588 Chicopee rd
MORRILL ALFRED B mgr Teachers' Agency (American) (522) 29 Worthington h 18 Greenacre sq—See p 90
Alice D wid William M h 1083 Worthington
Charles A dept mgr FRCo h 588 Chicopee rd
Charles A decorator h 73 Grover
Emerson emp BMCo rms 599 Main
Ernest W clk 190 Worthington bds 16 Collins
Everett D in USA res inq 16 Collins
Fred A emp USA h (E) 55 State
Fred H emp RoyceLaundryCo h 691 State
Henry H Rev bds 88 Marengo Park
Herman M with FTLey&CoInc h 888 State
Jennie B Mrs corsets (403) 417 Main res Boston
Lela M housekpr 56 Sunapee

Morrill
Nelson W Mrs saleswoman 345 Main res W Spfd
William O carp HMfgCo h 16 Collins
Morris Albert W chief engineer The Harley Co Page blvd and pres Morris Engineering Co office 54 Buckingham h do
Alfred waiter h 183 High
Alice A h (5) 179 Long Hill
Anderson lab bds 201 Walnut
Angelo A supt 499 Main h 655 White
Charles rem to Holyoke
Charles lab h 59 Armory
Charles F emp city h 56 Vine
Charles H grocer 29 White h 119 Westford av
Clarence W emp StRy bds 53 Bradford
Earl L emp NEWCo bds 45 Manitoba
Edward lawyer bds 62 High
Edwin emp NEWCo rms 304 Bridge
MORRIS ENGINEERING CO Albert W Morris pres George M Morris sec L P Morris treas engineers mfrs pressure casting apparatus die casting and automatic casting machinery office 54 Buckingham New York office 39 Cortland—See p 171
Ethel wid Charles F h 140 Belmont av
Fannie L bds 30 Hunter pl
Frank clk h 28 Stafford
Fred emp HMfgCo bds 212 Wilbraham rd
Fred G emp CANash h 50 Kensington av
Frederick S baker 812 State h 18 Catharine
George mason h 132 Walnut
George E carp h 53 Bradford
George H sec Albert E Hale Co 3 P O sq h 367 Belmont av
George M sec Morris Engineering Co rms 304 Bridge
Harold carp h 43 Centre
Harry in U S Army
Hattie E Mrs bds 20 Middlesex
Helen bds 61 Morris
MORRIS JAMES A Jeffrey M Falconar mgr distributors Mack and Saurer Motor Trucks (210) 293 Bridge res New Haven Ct—See p 21
John emp SpfdHospital bds do
John H clk 13 Stockbridge h 28 Saratoga
John H Mrs saleswoman 345 Main h 28 Saratoga
Leslie A clk USEnvCo h 45 Manitoba
Lewis F supt UMfgCo 57 Willow rms Y M C A
Lillian bds 37 Stebbins
Marion A Mrs h 16 Wellington
Martha Mrs bds 16 Hubbard av
Napoleon J insp USA h 15 Saratoga
Owen J emp 11 Market h 25 Margaret
Paul bds 43 Dunmoreland

CENTRAL Storage Warehouse **FORWARDERS of Household Goods to all Western Points at Reduced Rates.** : : : : Office, 315 BRIDGE STREET

OPPENHEIMER AND FIELD INSURANCE
14 FORT STREET River 4500 Fire—Accident—Auto

MORRIS PLAN COMPANY THE OF SPRINGFIELD William H Sargeant pres Eliphalet T Tifft v pres Russell C Sayre treas loan company 30 Vernon—See p 45
Rhea tchr bds 45 Manitoba
Robert O clk of courts office Court House h 82 Temple
Rose E wid Salmon mgr corset dept 361 Main rms 108 N Main
Ruth A student bds 584 State
MORRIS THOMAS J steam and hot water heating and mill supplies 584 State h do—See p 203
Thomas P rms 25 Margaret
William A h 67 Sorrento
& Company wholesale beef and provisions 148 Lyman
—see Morisi
Morrise Henry carp h 38 Collins
Morrisette Adelard J barber 279 Main Ind Orchd h 162½ do
Albina wid Charles H h 270 Center Ind Orchd
Alpherie mech bds 42 Myrtle Ind Orchd
Delphine wid Alfred h 50 Broad
Emilio J barber 40 Oak Ind Orchd h 124 Myrtle do
Emma emp C Falls bds 50 Broad
Joseph watchman CVMfgCo h 216 Worcester Ind Orchd
Joseph h 59 Milton Ind Orchd
Leandre emp HLHandyCo h 44 Myrtle Ind Orchd
Leon clk 167 Main Ind Orchd bds 44 Myrtle do
Napoleon printer bds 59 Milton Ind Orchd
Seraphin emp B&CH&TCo h 870 Main
Morrison Agnes G bds 843 Chestnut
Charles h 720 North
Charles E emp StRy h 12 Harriet
Donald L clk MBCo h 75 Saratoga
Dora emp MBCo bds 57 Carew
Edward clk bds 58 Grand
Frank E emp BlairMfgCo h 133 Orleans
George S emp FMWBCo h 16 Phoenix
Grace wid Malcolm cigarmkr h r 29 Linden
Henry emp BMCo h 298 N Main
James H foreman StRy bds Lenox Hotel
MORRISON JAMES H MRS prop The Morrison 27 Bliss Crown Hotel 251 Bridge and Lenox Hotel 169 Main h do—See p 128
John h 49 Andrew
John E motorman rms 253 N Main
John F foreman BlairMfgCo h 162 Bowdoin
Lizzie Mrs h 130 Hickory
Louise F tchr rms 12 Eagle
Mae E Mrs clk 140 High bds do
Mary E emp 81 Chestnut bds do
Mary P wid Thomas h 259 Bay
Robert steno rms 70 Spring
Robert emp B&A bds 25 Emery
Robert E printer h 342 Hancock
Robert E physician h Wilbraham rd n town line
Robert I insp (228) 29 Worthington bds 58 Spring
Samuel messenger AmRyExCo h 110 Bond
MORRISON THE Mrs J H Morrison prop 27 Bliss—See p 128
Thomas rms 41 Spring
Walter G foreman NEWCo h 102 Albemarle av
William J asst mgr 316 Main h 283 Belmont av
Morrissey Annabelle M tel opr bds 142 Armory
Annie F wid Thomas C h 47 McKnight
Bridget wid John J h 246 Main Ind Orchd
Bros Co James R Morrissey pres and treas Joanna G Morrissey clk hardware and plumbers 141 Main Ind Orchd
Courtney rms 28 Mattoon
Edward F emp PPubCo bds (7) 43 Main
Edward T emp HMfgCo bds 30 Catharine
Ellen E prin E Main st school Ind Orchd bds 246 Main do
Francis J condr StRy h 108 Mooreland av
Helen emp SpfdPublicMarket bds 14 Wilcox
James J emp BMCo h 44 Chapel
James J compositor SpfdUnion h 194 Westford av
James R pres and treas Morrissey Bros 141 Main Ind Orchd bds 246 do
Joanna G clk 319 Main and sec Morrissey Bros Co bds 246 Main Ind Orchd
John emp SpfdPublicMarket bds 14 Wilcox
John J emp USA h 38 Chapel
Kate A emp LWBrown bds 17 Marble
Kate E wid Henry R h 17 Marble
Katherine A clk bds (7) 43 Main
Katherine A wid Michael J h (7) 43 Main
Margaret Mrs h 14 Wilcox
Margaret T wid John bds 189 Westford av
Martin in U S Army
Mary S bds 31 Burton
Maurice foreman NEWCo h 52 Wait
Michael fireman NYNH&H bds 138 Greenwood
Michael A mgr SpfdNewsCo 25 Fort h 55 High
Patrick J mach h 84 Morris
Richard J lawyer (Morrissey&Gray) (212) 31 Elm res Westfield
Robert W clk MEnvCoDiv bds 17 Marble
Thomas E mach h (4) 128 Main
Thomas F emp UBCo h 7 Hawley
Thomas P h 47 McKnight
William in USA res inq 44 Chapel
& Gray (Richard J Morrissey J Lyman Gray) lawyers (212) 31 Elm

Contractors, Builders, Real Estate Loans and Insurances, Notary Public—— SEE EASTERN LAND TRUST Open Saturdays until 9 p.m. Tel. River 7974 M. V. CASS, Manager 244 MAIN STREET

CHARLES HALL, Inc. 65 Open Stock China and Semi-Porcelain Dinner Sets

Morrisson Frank emp BMCo h (24) 25 N Main
Morrow Edward emp G&BMfgCo bds 78 Vernon
E J supt foundry MPEquipCo bds The Elks Club
James mach bds 100 Northampton av
Thomas emp HMfgCo rms 304 N Main
Morse Annie J wid George G h 62 Jefferson av
Charles F mach h 8 Oak Grove av
Charles F janitor Municipal bdg h 40 Adams
Chester in USA res inq 70 Spring
Edgar S bds 70 Sherman
Edward L in U S Army
Ellen J wid Frank C h 403 St James av
Emma L bds 31 Salem
Ensign mason 57 Denver h do
Frank J emp FRCo h 58 Huntington
Frank R pres Morse&HaynesCo 376 Main bds 31 Salem
Frank W emp HCPufferCo h Davenport
Fred S rem to Washington D C
Georgiana W student bds 44 Chestnut
Glenn E emp AGS&Bros h 638 Belmont av
Harold E rem to Westfield
Harold M emp 95 Broadway h 38 Thomas
Harry emp 41 Hampden h 28 Lowell
Harry L emp KMCo h 74 Bethune
Henry D emp MunicipalBdg h 128 Main
Horace S carp h 174 Essex Ind Orchd
James J emp USA rms 31 John
James W h 12 State st ct
Jessie C supervisor drawing bds 62 Jefferson av
John M clk 372 Main h 30 Besse pl
John M Mrs hairdresser 30 Besse pl h do
Katherine C wid Richard C h 20 Carew
Lura E cashier 350 Bay bds 339 do
Maria M bds 403 St James av
Maude clk 399 Main bds 57 Denver
Mildred G clk B&A bds 67 Ventura
Pascal L real estate (235) 525 Main h 44 Chestnut
MORSE RALPH L mgr F G Roberts & Co (202) 318 Main h 66 Belmont av—See p 39
Raymond E grocer 845 Belmont av h 67 Ventura
Richard C mgr hat dept 271 Main h 20 Carew
Robert C janitor PO h 68 Quincy
Samuel emp RRYMCA rms 76 Byers
Thomas E chauffeur h 32 Grosvenor
Valentine B receiving clk CVMfgCo h 170 Essex Ind Orchd
William h 255 Quincy
William C rem to Providence R I
William F emp B&M h 454 Union
& Haynes Co Frank R Morse pres Lincoln C Haynes treas Eugene B Ward clk shoe dealers 376 Main
Morski John lab h 9 Essex
Mort John grinder rms (316) 52 Main
Mortell Eliza wid Patrick h 1098 State
James J mach h 538 N Main
John F steamfitter UELCo h 25 Margaret
Morton A H Co (Alfred H Morton) investments (530) 293 Bridge
Alfred H (AHMortonCo) (530) 293 Bridge h 22 Vassar
Andrew B barber emp 15 Besse pl res Ludlow
Antoinette wid James cigarmkr emp 32 Hampden res W Spfd
Chester A com trav h r 36 Bradford
C Pauline clk (209) 244 Main bds (11) 820 State
Edith saleswoman 334 Main bds 77 do
Elizabeth H h 123 Mulberry
F Karl v pres Maynard Rubber Corp 520-524 Worthington res C Falls
Fred chauffeur bds 80 Sargeant
Fred W rem to Nova Scotia
Guy F treas TouristTireSupplyInc 328 Dwight h (4) 147 Sumner av
Harriet E tchr h 30 Myrtle
Herman E emp PSDFCo h 16 Grove
Reginald J h (10) 16 Patton
Rose Mrs h (7) 152B N Main
Thomas W emp USA h 18 Lillian
Walter upholsterer h 24 Merrick av
William A h (11) 820 State
William T driver 24 Lyman h 784 Worthington
—see Moreton
Moscardi Orazio rem to Russell
Moseley E George bkkpr Holyoke h 38 Dresden
Ella M Mrs clk 357 Main h (1) 40 High
Emily A h 19 Westford av
Harry K doors sash and blinds (302) 168 Bridge res Westfield
Louisa C wid Lewis H h 89 Sherman
Moses Carrie W tchr rms 259 Massasoit
Edward painter h 591 North
Edward H clk bds 236 Union
Grace L clk clerk of courts office Court House bds 236 Union
MOSES HORACE A pres and treas Strathmore Paper Co Mittineague h 81 Sumner av
Jessie E Mrs h 236 Union
Madeline student bds 81 Sumner av
Mary Mrs h 148½ Sharon
Norman lab h 128½ Sharon
Salim peddler h 100 Franklin
Mosher Alice clk NETel&TelCo bds (1) 152A N Main
MOSHER AMOS expressman and trucking 14 Hampden res W Spfd—See p 100
Arthur H receiving clk AmRyExCo bds (3) 43 Main
Edna H bkkpr bds 63 McKnight
Edward A blksmith h 63 McKnight
Eugene W mach h 824 Carew
May waitress 108 Main rms 43 do

"Certified" Ice GUARANTEED TO BE PURE & WHOLESOME FOR ALL PURPOSES SOLD BY THE Springfield Ice Co. 47 DWIGHT ST. 195 ALDEN ST.

S. J. CORDNER CO. Prest-O-Lite Gas Tanks CONSTANTLY ON HAND 22 Taylor St. 425 St. James Av. 20 Oak St.

Minnie L bkkpr 390 Bridge bds 63 McKnight
Myrtle H credit clk 307 Main res W Spfd
Nellie M wid George E h (1) 152A N Main
Perry L emp HMfgCo h 78 Plainfield
Walter S pressman DailyNewsPub Co res W Spfd
Watson H engineer h 114 Oakland
William A foreman TheRepublican res W Spfd
MOSHER'S TRANSFER Peter Mosher prop expressman and livery stable 225 Union W Spfd—See p 1460
—see Mongeon
Mosier Elizabeth rem to Worcester
Moskal Andrew lab bds 16 Falmouth av Ind Orchd
Stephen waiter TheHighland h 647½ Main
Mosley James H agt PynchonAutoSchool 74½ Pynchon res W Spfd
Mossey Charles P emp NEWCo h 18 E Hooker
Charles P Mrs saleswoman 345 Main h 18 E Hooker
Edward A mach h 117 Everett
Edward A mach h 4 Howard pl
Frank E bds 18 E Hooker
Frederick A emp B&A shops h 8 Princeton
William emp CBWireWks bds 45 Collins
Mossman William bkkpr (811) 500 Main rms r 26 Besse pl
Motherway James V steamfitter h 33 Plymouth
John J trainman B&A h 350 Liberty
John J jr emp B&A baggage room bds 350 Liberty
John W steamfitter h 17 Plymouth
Richard J mach h 17 Plymouth
Stephen J waiter bds 17 Plymouth
Stephen W h 33 Plymouth
Motion Picture Machine Operators Local 186 (25) 225 Main
MOTOR PARTS CO (Bosch Service Station) William Wuerfel mgr Bosch products auto repairing parts and supplies 143 Chestnut—See p 33
MOTOR TRUCK AND TIRE SALES CO INC E O Bleakney pres Charles J Weston sec and treas dealers in Selden Motor Trucks and Mason Tires 379 Worthington—See p 21
Motov Nelo emp TaitCoalCo h 79 Belle av
Motrezar Giuseppe emp B&A bds 121 Orchard
Mott Paul B clk rms 178 Maple
Motta Giuseppe lab bds 84 Howard
Mottle Charles boxmkr 41 Hampden res W Spfd
Mottola Pasquale lab h 129 Wilcox
Motyka John molder h 39 Falmouth av Ind Orchd
Mougin Fred slater rms 43 Howard
Joseph emp 112 Gardner bds 447 Central

Mouhot Rose wid Peter G h 460 N Main
Rose M bds 460 N Main
Mould Catherine Mrs h 40 Bond
Charles I emp BMCo h (12) 41 Main
William C painter bds (12) 41 Main
Moultis Frank E emp USA h 37 Groveland
Frank W dentist (213) 310 Main h 37 Groveland
Moulton Austin A salesman h (6) 36 John
Catherine N wid James M h 121 Patton
Charles C emp HMfgCo h 1086 State
Harriet R h 45 Pasco rd Ind Orchd
Helen F tchr rms 76 Mill
H Tower bds 227 Wilbraham rd
James T emp StRy h 121 Patton
Lena E clk bds 264 Wilbraham rd
Scott clk MurdoughBros h 86 Armory
Thornton R with FTLey&CoInc h (7) 820 State
Mount Louis J mgr 101 Worthington res Longmeadow
Mouroussos Christ lab h 74 Boylston
Mousseau John emp HFCCo h 24 Hampden Ind Orchd
Mouxto Peter in U S Army
Mowad James baker 51 Ferry h 54 do
Simon lab h 54 Ferry
Mowatt William R printer h 363½ Bay
Mowrey Edwin W h r 170 Worcester Ind Orchd
Ernest E brakeman NYNH&H h 34 Terrence
George emp MBCo rms 596 Main
Walter E emp water dept bds r 170 Worcester Ind Orchd
Mowry Raymond M foreman draftsman (420) 310 Main res Longmeadow
—see Morey
Moxham Herbert G special officer B&M h 36 Alderman
Moxom Philip S Rev pastor South Cong Church h 183 Dartmouth ter
Ralph P clk bds 50 Cambridge
Moyer James A emp USA h 128 Commonwealth av
Moylan James policeman bds r 393 Armory
James W emp 440 Main h 67 Sycamore
John B nurse h 35 Charter
John J painter h 404 Armory
John V shipping clk 340 bds 67 Sycamore
Katherine W emp VSGCo bds r 393 Armory
Mary Mrs h 35 Charter
Michael emp FletcherLumberCorp h r 393 Armory
Richard emp BCTCo bds r 393 Armory
Thomas emp B&A h 82 Malden
Thomas F emp SBodyCo bds r 393 Armory
William A emp 130 Lyman bds r 393 Armory
William E emp USA bds 35 Charter
Moyle John emp JWAdamsCo rms 64 Dover

For quick, sure results phone your want ads to **THE UNION** RIVER 3200

POOLE DRY GOODS COMPANY Successor to W. D. Kinsman Co.
Main, Cor. Bridge, and Court Square Store, Main Cor. Court Square
Men's Furnishings

Moynahan Eugene engineer bds 136 Myrtle Ind Orchd
Helen steno (412) 15 Elm bds 141 Bond
Helena clk FCorp bds 136 Myrtle Ind Orchd
James truckman TaitBros bds 28 Roseland
James E clk B&M freight depot h 141 Bond
Jeremiah letter carrier rms 72 Court
Jerry F elect bds 141 Bond
John C with FTLey&CoInc bds 136 Myrtle Ind Orchd
John F motorman h 27 Waverly
Joseph P bds 136 Myrtle Ind Orchd
Margaret M steno (703) 318 Main bds 79 Everett
Mary clk bds 58 Grover
Mary C Mrs h 141 Everett
Mary T tel opr FTLey&CoInc bds 79 Everett
M Patricia clk FCorp bds 136 Myrtle Ind Orchd
Nonie clk 357 Main bds 79 Everett
Patrick emp FCorp h 136 Myrtle Ind Orchd
Patrick emp USA h 58 Grover
Patrick B mach h 79 Everett
Walter rural delivery carrier bds 141 Everett
—see Monahan
Moyne Marcel chef h 61 High
Moynihan Daniel W coachman 125 Sumner av rms do
Ernest L draftsman USA bds 66 Chester
Etta h 83 Walnut
Jeremiah J treas The Vehicle Metal Works 265-267 Summer h 28 Cherryvale av
John mach bds 80 Sargeant
John J insp USA bds 149 Bond
Mary A h 83 Walnut
Patrick J emp 174 Lyman h 78 Alexander
Mozart John emp 41 Hampden res Chicopee
Mozek Mihal lab h 9 Randall av
Mozie Mary M steno bds 124 Northampton av
Mozielewska Mary Mrs h 166 Ferry
Mroz Peter emp FCorp h 8 Water Ind Orchd
Muasz Adam emp HFCCo h 21 Indian Leap Ind Orchd
Mueller August carp FRCo h 27 Clantoy
Gilbert F emp USA h 49 Greene
Margaret cashier SBCall&Sons res Longmeadow
—see Miller
Muenter William L h (5) 294 Sumner av
Muhlhans Fred Mrs bds 48 Albemarle av
Muir Janet wid David h 92 Johnson
Nellie D clk SpfdUnion bds 20 Revere
Robert W emp 120 Oakland h 347 do
Sumner emp FRCo h 11 Marble
Thomas h 20 Revere
Walter buyer 392 Main h 15 Wellington
William G in USN res inq 92 Johnson

Mukosey Peter candymkr h 130 Essex
Mulcahy Aloysius P clk 340 Bridge bds 22 Burr
Andrew J emp NEWCo bds 22 Burr
Dennis A clk USA bds 22 Burr
Ellen H steno 141 Lyman bds 125 Wilbraham rd
James emp SpfdHospital bds do
John M master mech bds 125 Wilbraham rd
Joseph F drug clk h 29 Arch
Joseph M emp KMCo h 30 Winchester
Mary F Mrs h 22 Burr
Michael E fireman h (27) 120 Main
Thomas P driver AmRyExCo h (27) 120 Main
William E physician (1A) 820 State h 125 Wilbraham rd
William E salesman 174 Lyman h 16 Orange
William E Mrs clk 340 Main h 16 Orange
Mulcare James H lawyer (Harvey&Mulcare) (417) 310 Main h 45 Trinity ter
Muldoon Agnes M saleswoman 345 Main bds 60 Adams
Anna E h 60 Adams
Catherine h 62 Oak Ind Orchd
Ethel saleswoman 345 Main bds 36 Thomas
Mary A wid Patrick J h 36 Thomas
Michael R emp IOCo bds 62 Oak Ind Orchd
Muldrew Samuel A troubleman UELCo h 56 Marlboro av
William J insp USA res Chicopee
Mulerchik Frank lab h 172 Ferry
Mulhern Charles W in USA res inq 122 Andrew
Elizabeth wid John h 122 Andrew
James clk emp HMfgCo bds 80 Dawes
Matthew J salesman bds 72 Carew
Michael emp StRy h 130 Tenth
Mulheron William M rem to Boston
Mulholland George H bkkpr 260 Main rms 130 Northampton av
Mullahy Theresa bds 14 Grover
Mullaly Elizabeth rem to Huntington
Francis J clk B&A freight depot h 41 Summer
Mary wid Charles J bds 53 Whiting
Raymond emp G&BMfgCo bds 53 Whiting
Mullaney Bernard emp USA h 234 Mill
John J emp StRy h 17 Parkside av
Mullarkey John H (Mullarkey&Bernier) 142 Hancock h 820 State
MULLARKEY & BERNIER (John H Mullarkey and Phillip J Bernier) automobile dealers and repairers 142 Hancock—See p 27
Mullen Benjamin J emp HMfgCo h 128 Benton
Charles rms 94 Elliot
Curtis M emp USA h 17 Orleans ct
Edward in USA res inq 83 Pine
Francis E in USA res inq 364 Liberty
George clk bds 23 Margaret
George printer bds 364 Liberty
Hattie wid Charles h 23 Margaret

EXPERIENCED and RELIABLE Men for Packing HOUSEHOLD EFFECTS : : : : Office, 315 BRIDGE STREET
CENTRAL Storage Warehouse

OPPENHEIMER AND FIELD INSURANCE
14 FORT STREET River 4500 Policies of Every Kind In All the Best Companies

- Helen L wid Patrick J bds 666 Belmont av
- Helen M Mrs bds 24 Burlington
- James E emp USA h 21 Pomona
- John emp NEWCo rms 41 High
- John F rms 65 Spring
- Joseph rms 46 Main
- Katherine wid Peter bds 20 School
- Martin M emp USA h 287 Walnut
- Michael R buyer 440 Main h 28 Myrtle
- M Jennie h 18 School
- Nora emp UBCo rms 81 Bliss
- Patrick J emp USA h 83 Pine
- Robert h 364 Liberty
- William polisher h 614 Worthington
- —see Mullin
- Mullens Dora H bds 42 King
- **MULLER ADOLPH G** auto sheet metal work coppersmith etc 337 Worthington h 4 Massachusetts av —See p 29
  - Catherine wid Emil h 33 Broad
  - Margaret milliner bds 33 Broad
  - —see Mueller
- Mulligan Charles A in USN res inq (2) 43 Magazine
  - Charles H h 43 Ridgewood ter
  - Ezilda wid John bds 12 Grace
  - Frank J insp bds (2) 43 Magazine
  - George J h 15 Cortland
  - Helen J clk NEWCo bds 1215 North
  - Henry M engineer B&M h 1215 North
  - Joseph H asst foreman USA h 17 Dunmoreland
  - Katherine E checker TheHighland rms 3 Central
  - Margaret nurse SpfdHospital bds do
  - Mary E priv sec FRCo h (2) 43 Magazine
  - Mary H steno NEWCo bds 1215 North
  - Ralph F bds 43 Ridgewood ter
  - Thomas bds (2) 43 Magazine
  - Walter L mgr UnitedElecLightCo 73 State h 57 Avon pl
- Mulliken Alfred A salesman MoodyBros &Co h 39 Spruceland av
- Mullin Daniel F harnessmkr 486 Mill h 431 Hancock
  - Daniel F Mrs dressmaker 431 Hancock h do
  - Patrick insp USA bds 94 Oak
  - Sarah A wid Edward J h 318 N Main
  - Walter S toolmkr rms 33 High
  - —see Mullen
- Mullins Alice G nurse h 32 Myrtle
  - Doran L in USA res inq 42 Terrence
  - Gertrude tchr bds 76 Bay
  - Ida L nurse rms 18 Forest Park av
  - James F patrolman h 150 Patton
  - Josephine Mrs rms 68 Court
  - Lydia A bds 76 Bay
  - Martha E Mrs clk USA bds 42 Terrence
  - Patrick J clk NYNH&H freight house h 160 Liberty
  - Susan B wid Thomas h 76 Bay
  - Sydney emp NEWCo h 53 Bradford
  - Walter H investment securities h 64 Lyndale
- Mulloy Daniel D painter h 94 Eddywood av
  - Frank J ice peddler 191 Tyler h do
  - James Mrs bds 191 Tyler
- Mulqueene Joseph E in USA res inq 160 Florence
- Mulrone Lillian M h 48 Terrence
  - Sadie H office mgr 499 Main bds 48 Terrence
- Mulroney Anna emp NEC&PCo bds 56 Adams
  - Elmer W employment sec YMCA res Longmeadow
  - Kate wid John h 56 Adams
  - Melvin E emp USA h 27 Mason pl
  - Rose emp NPCo bds 56 Adams
- Mulrooney Thomas A emp USA h 369 King
- Mulvaney Edward J restaurant 45 Dwight h 195 Oak Grove av
  - John F clk h 184 Carew
- Mulveny Louis plumber JBarrettCo h 11 Belmont pl
- Mulvey Anna nurse bds 18 Forest Park av
  - Catherine opr NETel&TelCo bds 30 Alderman
  - Catherine wid Michael h 30 Alderman
  - Delia h 16 Church
  - Frank J clk NETel&TelCo bds 30 Alderman
  - James P bkkpr 464 Main res Longmeadow
  - John emp USA rms 623 Main
  - John B in USA res inq 30 Alderman
  - Katherine bds 16 Church
  - Paul emp USA rms 294 N Main
  - Thomas E clk 364 Main h 224 Pearl
- Mumford Hammond B clk MassMutLife InsCo bds 52 Warner
  - L Elizabeth wid James B h 52 Warner
- Munch Mary L housekpr IndianLeap Hotel Ind Orchd
  - Benjamin captain USA bds 2 Thompson
- Mund William C meat cutter 41 Hampden rms 89 Bridge
- Mundell Arthur W cashier 237 Chestnut h 42 Willard av
  - Jennie L steno (528) 29 Worthington h 29B Main
  - Verne H clk 30 Harrison av h 100 Keith
- Munder Charles F pres and treas M&W Co 30 Taylor h 69 Maplewood ter
  - Cora W Mrs asst mgr (18) 307 Main bds 114 Dickinson
- Munfrado John lab h 159 N Main
- Munger Bertha bds 72 Drexel
  - Charles H foreman G&BMfgCo h 59 N Main
  - Fred B emp MEnvCoDiv h 72 Drexel
  - Herman lab bds 72 Drexel
  - Jeremiah B emp T-PACo rms Winchester Chambers
  - Levi L bds 100 Central
  - Louis de F with HMfgCo bds Hotel Kimball
- **MUNGER WALTER J** groceries and meats 708-710 Main h 100 Central—See p 114

WE SELL FIRE, LIFE, ACCIDENT AND HEALTH INSURANCE. ARE YOU INSURED? IF NOT—— SEE EASTERN LAND TRUST
Open Saturdays until 9 p.m. M.V. CASS, Manager
Tel. River 7974 244 MAIN STREET

CHARLES HALL, Inc. Sterling Silver, Cut Glass, Pottery, and Fine China

Municipal Band C A Blodgett director 27 Harrison av
Group Buildings 36 to 54 Court Municipal bdg 36 Court Campanile 42 Court Auditorium 54 Court and Heating Plant 78 Court
Munley David salesman and appraiser 153 Chestnut h 20 Sumner av
John J elect h 6 Andrew
Munn Alma L Mrs rem to Longmeadow
Charles C Mrs h 162 Fort Pleasant av
Eugene H tel editor SpfdUnion h 42 Mapledell
George L pres and treas Munn-Nichols Co (401) 389 Main res Easthampton
Marion K wid Clarence F h 28 Wellesley
-Nichols Co George L Munn pres and treas advertising agts (401) 389 Main
Ralph L chief clk office city collector bds 294 St James av
Rosella E wid Lavater S h 294 St James av
Munnelly—see Munley
Munro Duncan W buffer h 58 Eastern av
Ellen J Mrs bds 58 Eastern av
Hotel Jacob A Gorden prop 19-21 Franklin
Leon J emp USA rms 205 High
Munroe Clara tel opr 283 Main rms 72 Temple
Donald M adv mgr DailyNewsPub Co h 415 Maple
George H clk USA res Longmeadow
Robert C advertising G&CMerriam Co res Longmeadow
—see Monroe
Munsell Earle emp HMfgCo bds 45 Reed
Enos W bds 23 Bristol
Frank L emp 302 Locust h 198 White
Henry T plumber r 100 Union h 23 Bristol
Mary E Mrs h 45 Reed
Samuel W sec and gen mgr Masonic Mutual Accident Co (503) 145 State h 67 Fairfield
Ulysses G farm foreman Agawam h 16 Patton
Walter E insp Smith&Wesson bds 45 Reed
Munson C Margaret tchr bds 95 Dickinson
Ellen E wid Wilson S h 126 Walnut
Etta wid Anson P h 79 Oak
George G engineer h 47 Crystal av
Harold emp Smith&Wesson bds 126 Walnut
Homer G mach bds 126 Walnut
M Olive steno (702) 500 Main bds 47 Crystal av
Nancy wid Horace W h 30 Berkeley
Munyan Benson G emp USA h 138 Marion
Fred A emp HMfgCo h 142 Marion
Fred C mgr 272 Main h 82 Alderman
Kenneth J in USA res inq 142 Marion
Ralph E in USA res inq 142 Marion

William A condr h 63 Sunapee
Munyon Lena clk 340 Main h 158 Walnut
Munzert George J baker 242 N Main h 37 Greenwich
Paul fireman NYNH&H h 300 Belmont av
Ruth C Mrs clk 302 Belmont av h 300 do
William baker rms 37 Greenwich
Munzinger William emp NEWCo bds 14 Monrovia
Murawski Adolf lab h 42 Franklin
Frances saleswoman 334 Main bds 42 Franklin
Murch George B printer MBCo rms 304 Bridge
Murdoch John D W com trav h 17 Sumner av
Murdock Irving W condr StRy h 273 N Main
John M emp G&BMfgCo h 198 Walnut
Murdough Arthur F h (1) 198 Marion
Arthur F Mrs clk 392 Main h (1) 198 Marion
MURDOUGH BROS (George T and Charles E Murdough) groceries and meat 569 Worthington —See p 116
Charles E (MurdoughBros) 569 Worthington h 18 Vassar
George T (MurdoughBros) 569 Worthington h 32 Vassar
Murgolo James mach h 683 Main
Murkey Alfred E insp USA h 39 Centre
Murnane Mina bds 83 Oak Ind Orchd
Thomas F emp CVMfgCo h 83 Oak Ind Orchd
Murphy Alice M emp NUCo bds 735 Liberty
Anastasia Mrs h 26 Charter
Anna emp 205 Florida bds do
Anna B clk bds 7 Ventura
Anna L clk (26) 476 Main bds 54 Winthrop
Anna M wid Dennis bds 113 N Main
Bernard teamster bds 15 Melrose
Catherine housekpr 129 Ingersoll Grove
Catherine housekpr 85 Elliot
Catherine G clk 361 Main bds 28 Applewood pl
Charles C emp USA bds 10 Belgrade pl
Charles F prop ParnellPress Page blvd opp TheHarleyCo h 20 Oklahoma
Charles J policeman bds 538 N Main
MURPHY C J & CO (Cornelius J Murphy) wholesale liquor dealers and bottlers 333 Worthington and saloon 329 do—See p 154
Clarise V clk bds 538 N Main
Cornelius emp G&BMfgCo h 205 Tyler
MURPHY CORNELIUS J (CJMurphy &Co) 329-333 Worthington h 50 Cherryvale av—See p 154
Dan I rem to New York city
Daniel mason rms 89 Bridge
Daniel B lab h 404 Armory

"CERTIFIED" NATURAL ICE Look for the Yellow Wagon Springfield Ice Co. 47 DWIGHT ST. 195 ALDEN ST.

S. J. CORDNER CO. TELEPHONE RIVER 337 22 Taylor St. OPEN DAY AND NIGHT 425 St. James Av. **GARAGE** 20 Oak St.

Murphy
Daniel J tel opr (204) 387 Main h 81 Alexander
Daniel J in USA res inq 205 Tyler
Denis in USN res inq 27 Vinton
Dennis G h 22 Plymouth
Dennis J bds 50 Cherryvale av
Dorothy opr NETel&TelCo bds 71 Wait
Edward in USA res inq 32 Lebanon
Edward C emp B&M h 74 Sargeant
Edward J emp 140 Lyman rms 17 Mattoon
Edward J emp city h 216 Tyler
Edward J (EdwJMurphyCo) (202) 317 Main h 20 Byers
Edward J pres and treas S A Ryan & Co Inc 183 Main h 546 Chestnut
Edward Joseph bds 138 King
Edward M salesman 118 Liberty bds 32 Lebanon
MURPHY EDW J CO (Edward J Murphy) real estate and ins (202) 317 Main service dept 47 Hillman—See p 224
Eleanor emp MBCo bds 94 Commonwealth av
Eli emp city h 34 Shattuck
Elizabeth E clk EducationalPressCo bds 8 Water Ind Orchd
Elizabeth J bds 32 Lebanon
Elizabeth T bds 108 Byers
Elizabeth T bkkpr bds 103 Tyler
Ellen emp UBCo bds 85 Elliot
Ellen emp VictorSawWks bds 40 Arbor
Ely bds 36 Richelieu ct
Eva V Mrs waitress rms 19 Bliss
Eva W clk CVMfgCo res C Falls
Florence bds 90 Central
Florence D steno 67 Taylor rms 66 Rochelle
Frances T rem to Boston
Francis emp HFCCo bds 266 Main Ind Orchd
Frank C foreman press room Spfd Union res W Spfd
Frank W toolgrinder h 130 Orange
Fred helper h 28 Essex
Fred C Mrs h 328 Union
Frederick W emp USA h 261 Water
George E emp HMfgCo h 177 Wilbraham av
George F rem to Adams
George T bds 93 Andrew
Georgina dressmkr bds 30 Howard
Gertrude bds 46 Lowell
Gertrude M Mrs bds 18 Hancock
Grace A steno USEnvCo rms 21 Beaumont
Grace E bds 117 Westminster
Hannah wid Timothy h 67 Linden
Hannah E bds 194 Carew
Hannah J bds 31 Underwood
Harold C insp USA h 84 Sycamore
Harold T (John J McDonald&Co) (26) 476 Main h 60 Grenada ter
Helen clk 399 Main bds 50 Plainfield
Helen M bkkpr 216 Dwight bds 32 Lebanon
Helen S steno SpfdUnion bds 27 Myrtle

Murphy
Henrietta wid John A h 276 Union
Henry J mech h Orpheum av
H Lambert vocalist rms 100 Byers
Hugh J emp HMfgCo bds 74 Catharine
Irene R steno (220) 29 Worthington bds 7 Ventura
Irene W housekpr 121 Bond
Isaiah N painter h 93 Andrew
James carp h 104 Margaret
James emp FRCo rms 77D Main
James B Rev rem to Pittsfield
James C emp NEWCo h 14 Victoria
James E rem to Palmer
James J plumber h 347 King
James J polisher h 39 Charles
James J condr StRy rms 18 Carew
James P letter carrier rms 57 Dwight
James P insp USA h 35 Tyler
James T emp WalshBoiler&IronWks h 281 Chestnut
Jeremiah J (JJMurphy&Co) 8 Walnut bds 32 Lebanon
Jeremiah J mason h 47 Home
Jeremiah T boilermkr h 40 Cleveland
Jerry mach bds 17 Linden
Jerry lab h 8 Water Ind Orchd
Jessie S clk 392 Main bds 80 Spring
J J & Co (JeremiahJMurphy) liquor dealers 8 Walnut
John mech bds 356 Liberty
John foreman rms 47 Mattoon
John fireman h 40 Arbor
John waiter bds 90 Central
John molder h 25 Underwood
John mach bds 25 Underwood
John emp USA rms 75 Horace
John bds 70 Middlesex
John A rem to New York state
John A mgr hat dept 369 Main h 70 Grosvenor
MURPHY JOHN A CO THE J Livingston Pitman pres Elizabeth H Bowler clk and treas Frederick H Powers v pres mfrs papeteries and stationery 29 Sheffield at end of King st car line—See p 208
John E motorman h 97 Rowland av
John F mach h 28 Ringgold
John F com trav 2 Wilmont h 41 Spring
John H plumber bds 70 Grosvenor
John H policeman h 85 Elliot
John H clk 152 State h 19 Rochelle
John J emp FRCo bds 418 Liberty
John J clk h 520 Armory
John J emp 575 Main h 50 Murray Hill av
John J emp BMachToolCo bds 42 Everett
John P mach emp 130 Birnie av bds 23 Donald
John T (HampdenToolCo) 238 Dwight res C Falls
John T clk h 54 Winthrop
John W rem to Attleboro Vt
John W emp USA h 94 Wilbraham av
Joseph mach B&A shops bds 59 N Main
Joseph A clk USA res Haydenville
Joseph A detective lieut h 323 King

The best authority on all branches of sport is THE UNION

POOLE DRY GOODS COMPANY Successor to W. D. Kinsman Co.
Main, Cor. Bridge, and Court Square Store, Main Cor. Court Square
Cloaks and Suits

Murphy
Joseph F emp USA rms 19 E Court
Josephine clk bds 264 Pearl
Kittie R h 26 Broad
Lida C wid William H h 100 Byers
Lillian J artist emp 411 Main bds 118 Walnut
Louis E emp 850 State h 168 Hancock
Louis M clk B&A freight office bds 168 Hancock
Lucy wid Thomas dressmkr bds 213 Pendleton av
Lucy F wid Patrick J h 103 Eastern av
Maggie h 178 Liberty
Mamie A emp WmCarterCo bds 26 Broad
Margaret clk bds 67 Lebanon
Margaret emp SpfdHospital bds do
Margaret saleswoman 345 Main bds 281 Chestnut
Margaret wid Henry J h 103 Tyler
Margaret wid Michael H h 90 Central
Margaret M emp ParnellPress bds 177 Wilbraham av
Margaret T wid George h 590 Union
Marion h 108 Byers
Marion C tchr CentralHighSchool bds 100 Byers
Marjorie Mrs clk bds 128 Walnut
Martin M rem to Canada
Mary visiting nurse 3 Market rms 139 Spring
Mary h 178 Liberty
Mary wid James h 177 Wilbraham av
Mary wid Patrick bds 540 N Main
Mary E h 194 Carew
Mary E clk FRCo bds 237 College
Mary E wid Daniel G rem to Hinsdale
Mary E wid John T h 138 King
Mary G tchr bds 573 State
Mary J emp 10 Riverview h do
Mary J nurse rms 26 Summit
May steno FTLey&CoInc bds 90 Central
May C steno TheJohnAMurphyCo res Holyoke
Michael mach bds 39 Charles
Michael B mgr (319) 264 Main h 661 Carew
Michael C emp depot restaurant h 878 Worthington
Michael T emp 112 Summer h 24 Webster
Mildred bds 70 Grosvenor
Minnie E emp 11 Dartmouth bds do
Nellie T wid Timothy J grocer 16 Lowell h 18 do
Nicholas J h 16 Monroe
Olive C clk NMfgCo bds 93 Andrew
Patrick J emp DavittIronWks h 26 Wolcott
Patrick J (WilliamJMurphyCo) 17 E Court h 32 Lebanon
Patrick J bartdr h 7 Ventura
Patrick J in USN res inq 40 Arbor
Patrick P (HampdenToolCo) 238 Dwight res C Falls
Pauline G clk 392 Main h 28 Oswego
Philip buyer 392 Main h 117 Westminster

Murphy
Philip H painter h 67 Lebanon
Rachel M bds 138 King
Redmond emp B&A shops h 133 Franklin
Richard molder h 15 Mooreland av
Robert J chauffeur h 980 State
Rose steno SpfdCivilServiceSchool res Holyoke
Rose A tel opr bds 57 Narragansett
Ruth I bds 97 Rowland av
Samuel R steno bds 138 King
Stephen emp FRCo h 674 Carew
Stephen emp NEWCo rms 57 Dwight
Stephen rem to Attleboro Vt
Stephen J clk 162 Bridge h 25 Webster
T F Co (TheresaFRearden) druggists 369 Chestnut
Thomas insp USA bds 25 Underwood
Thomas emp 41 Cypress h 136 Tenth
Thomas emp FRCo h 834 Carew
Thomas newsdlr rms 556 Main
Thomas emp NEWCo h 72 Hampden Ind Orchd
Thomas E in U S Navy
Thomas F emp DavittIronFoundry h 96 Plainfield
Thomas F driver 36 Lyman rms 786 State
Thomas F policeman h 237 College
Thomas F emp DavittIronWks h 356 Liberty
Thomas F upholsterer h 264 Pearl
Thomas H molder h 107 Orchard
Thomas J h 46 Lowell
Timothy emp SRendCo h 605 Plainfield
Timothy h 52 Pearl
Timothy J mason bds 178 Liberty
Timothy J clk PO bds 75 Horace
Walter W mach bds 113 N Main
William in USA res inq 121 Bond
William A bds 158 Walnut
William B in U S Army
William F emp NEWCo h 16 Douglas
William H emp MDFCo h 65 Moore av
William J emp DMfgCo bds 90 Central
William J polisher bds 39 Charles
William J emp 152 Garfield h 222 Dickinson
William J business agt Cigarmakers' Union h 118 Walnut
William J business agt International Association of Machinists (42) 257 Main h 76 Washburn
MURPHY WILLIAM J CO (Patrick J Murphy and Edward M Murphy) saloon and restaurant 45 and 47 Market and wholesale liquors 17 E Court—See p 155
William R emp LouisFIvers rms 50 Princeton
William W supt 59 Fort h 158 Walnut
Murray Ada clk FRCo bds 19 Parkwood
Agnes J h 89 Ferry
A Grace nurse 140 High bds do
Alice E cashier 473 Main rms 112 Spring

Our NEW WAREHOUSE is ideal for storing HOUSEHOLD GOODS. Modern, Fireproof, and Clean. ... ... Office, 315 BRIDGE STREET.
CENTRAL Storage Warehouse

OPPENHEIMER AND FIELD INSURANCE SERVICE
14 FORT STREET River 4500

Murray
Andrew J h 64 Broad
Anna bkkpr (50) 257 Main res Longmeadow
Anna C emp NPCo bds 252 Quincy
Anna E emp UBCo bds 64 Broad
Anna T music teacher 162 Central bds do
Arthur emp NEWCo h 48 Grenada ter
Arthur M foreman KMCo h 52 Sycamore
Charles in U S Army
Charles lab rms 37 Franklin
Charles E real estate and insurance 162 Central bds do
David F restaurant 496 Mill h 494 do
Elizabeth T clk (616) 387 Main res Longmeadow
Elmer B in U S Navy
Florence music tchr bds 364 Orange
Florence E steno MassMutLifeIns Co bds 74 Euclid av
Francis J lab h 89 Ferry
Frank M shipper TheHarleyCo h 61 Yale
Fred E hoseman HoseCoNo13 h 263 Central
George emp 36 Lyman rms (8) 43 Main
George A decorator 73 Oak h do
George S emp NEWCo bds 884 Worthington
G L Mrs h 19 Parkwood
Hannah wid Patrick bds 14 Kendall av
Harry N clk 14 Catharine h 44 Mason
Helen M bds 73 Oak
Hugh h 136 Congress
James rms 5 Mattoon
James B mach h 93 N Main
James B Mrs dressmaker 93 N Main h do
James P carp h Davenport
James W motorman bds 16 Church
Jeremiah A emp NEWCo h 44 Clantoy
Jesse mail porter UnionStation h 177 William
J Frank supt meter dept UELCo h 41 Euclid av
John steamfitter h 12 Walnut ct
John emp USA rms 41 Bliss
John rms 24 Salem
John student rms 41 Spring
John emp USA h 884 Worthington
John B condr B&M h 465 Allen
John F bds 162 Central
John J emp NEWCo bds 23 Kendall av
John J mgr electrical dept Gibson HollisterMfgCo h 6 Grace
John J lab h 252 Quincy
John J lawyer (304) 317 Main h 399 Central
John J jr in USA res inq 252 Quincy
John R cigar packer h 74 Euclid av
Joseph A emp FRCo bds 89 Ferry
Joseph T h (7) 149 Sumner av
Julia emp ODHartwell bds 38 Roseland
Katharine G Mrs steno emp (312) 293 Bridge rms 69 Everett

Murray
Leonard student bds 74 Euclid av
Louis O emp HMfgCo bds 47 Mason
Madeline h (7) 617½ Main
Madeline H clk 392 Main bds 113 N Main
Mae Mrs waitress rms 260 Worthington
Margaret E wid Thomas h 87 St James av
Margaret S cashier 139 State res Longmeadow
Mary E canvasser h 89 Ferry
Mary M clk bds 46 Albemarle av
May E editor KindergartenReview 74 Park h (34) 40 High
Michael B rem to Salem
Michael F foreman NEWCo h 113 N Main
Morris mach bds 64 Broad
Nelson L teamster 850 State h 47 Mason
Paul J bds 64 Broad
Percy T emp Smith&Wesson h 92 Centre
Peter theatrical mgr bds 77 Bowles
Peter office (434) 31 Elm h 52 Westminster
Robert emp Smith&Wesson rms 20 School
Rose E saleswoman 345 Main bds 104 Massachusetts av
Ruth M music teacher 73 Oak bds do
Sarah wid John h 364 Orange
Thomas F mech rms 10 Myrtle ter
Thomas J rem to New York city
Thomas J chauffeur h 61 Tyler
William H drug clk 404 Dwight h (6) 214 N Main
William J grocer and meat market 261 Chestnut h 72 Bay
William J foreman B&B h 46 Albemarle av
William T in USA res inq 252 Quincy
Murrill Thomas E rem to New York city
Murrow Marvin H emp (422) 387 Main res inq do
Murry Joseph E emp NEWCo rms 171 Chestnut
Murtagh Anna T clk 145 State bds 35 Cliftwood
Bernard J shipping clk 17 Besse pl bds 35 Cliftwood
Ellen F steno 345 Main bds 35 Cliftwood
James William patrolman h 35 Cliftwood
Joseph lineman NETel&TelCo rms 177 Chestnut
Mary E steno bds 35 Cliftwood
Theresa V tchr bds 35 Cliftwood
Murtaugh Edward C emp MJO'Malley Co h 264 Franklin
Murteau James H Mrs h 28 Virginia
John J rem to Hampden
Maude bkkpr TheWorthy bds 28 Virginia
Murtha Martin mach h 64 Wolcott
William V emp NEWCo h 895 Carew
Murton Realty Trust (202) 317 Main
Murzi Adrie emp 56 Harrison av h 159 Sharon

ARE YOU GOING TO BUILD, BUY OR IMPROVE? IF SO, ASK US BEFORE GOING FURTHER— SEE EASTERN LAND TRUST
Open Saturdays until 9 p.m. M. V. CASS, Manager
Tel. River 7974 244 MAIN STREET

CHARLES HALL, Inc. Gas and Electric Fixture Contractors—Write for Estimates.

Murzin

James waiter 17 N Main bds 159 Sharon

Musante Fred J emp 599 Main bds 4 Richelieu pl

Muschenko Michael emp BMachToolCo h 10 Massasoit

Muscolino Paul P tailor bds 105 Tenth

Muscotti Thomas fireman SGLCo h 86 Gardner

Muse George A rem to Boston

Perry W tinsmith h 15 Grosvenor

Muselli Guerino Francesco lab h 81 Wilcox

Musgrove Charles W letter carrier h 11 Horace

C William jr clk PO bds 11 Horace

Ernest J prop BlueRibbonVending MachineCo (107) 25 Harrison av h 151 Dickinson

Mushnitsky Morris emp 271 Main h 119 Tenth

MUSHNITSKY ROBERT tailor 432 N Main h 434 do

Musiak Felix molder h 81 Main Ind Orchd

Musial John lab bds 59 Main Ind Orchd

Music Veronica forewoman 333 Bridge res E Longmeadow

Musicians' Union 77 Worthington

Muson Rebecca wid Daniel H bds 659 State

Musselli Alesandro tailor 39 Dwight res W Spfd

Louis porter 55 Lyman res W Spfd

Musselman David H credit mgr US RubberCo h 2 Salem

Mussi Pietro lab h 58 Gardner

Muszinski John lab bds 26 Rapalus Ind Orchd

Mutlian Murad emp FCorp bds 26 Pequot Ind Orchd

Mutschler Charles foreman BMCo h (7) 15 Jenks

Marie Mrs bds (7) 15 Jenks

MUTUAL BENEFIT LIFE INSURANCE CO Newark N J Theodore E Trombley gen agt (407-408) 356 Main—See p 136

MUTUAL FIRE ASSURANCE CO OF SPFD George B Holbrook pres Herbert E Huie sec and treas (608) 500 Main—See p 142

Investment Co C H Churchill sec and treas (201) 137½ State

MUTUAL LIFE INSURANCE CO of New York The R H Cheney mgr (426) Stearns bdg 293 Bridge—See p 135

Magazine Agency Frank H Belden jr mgr 71 Firglade av

Tire & Rubber Co 93 Chestnut

Muzzey Harry W sub foreman NETel& TelCo h 15 Berendo

Walter S bds 15 Berendo

Muzzy Ernest emp NYNH&H bds 107 Hastings

Fred C emp NYNH&H bds 107 Hastings

Fred E h 59 Garfield

Fred L in USA res inq 107 Hastings

Guy I bds 59 Garfield

Myerowitz Samuel peddler h 26 Hebron

Myers Albert in U S Army

Myers

Andrew emp WHMChocolateCo h 27 Balis

Cato Mrs h 155 Quincy

Edward carman StRy bds 748 Union

Elizabeth Young (Sullivan) physician 11 St James av h do

Ellsworth C chauffeur police dept h 32 Mapledell

Esther wid Charles R bds 20 Winthrop

Florence clk AHPhillipsInc bds 51 Biltmore

George emp USA bds 140 Bay

Gertrude E emp 30 Harrison av bds 32 Mapledell

Harold J emp FRCo bds 51 Biltmore

Hazel A bds 51 Biltmore

Hazel M housekpr 155 Quincy

Herbert emp USA h 155 Quincy

John H bds 36 Greenwood

John M mech h (13) 25 N Main

John M Mrs music teacher (12) 25 N Main h do

Louis E wirewkr rms 72 Congress

Marcus C real estate (36) 25 Harrison av h 51 Itendale

Margaret rms 5 Mattoon

Raymond h 147 Lyman

Rene E motorman h 10 Belvidere av

Royal K in USA

Ruth emp MEnvCo h 20 Winthrop

T emp 41 Hampden bds 494 Mill

Thomas lab h 24 Hubbard av

William C teamster h Allen bey Sumner av

William C painter and paperhanger 41 Beacon h do

William F painter h 51 Biltmore

William F jr in USN res inq 51 Biltmore

—see Mayer, Mayher, Meyer and Meyers

Mynor Philip W rem to Hartford Ct

Myren Eleanor C supervisor NETel&Tel Co bds 18 Pomona

Myrer Raymond treas The Highland Press 26 Mason res N Wilbraham

Myrick Building 7-51 Worthington and 2-18 Broadway

Hall 8th floor 29 Worthington

Herbert pres and editor PhelpsPub Co 29 Worthington h 151 Bowdoin

Leroy in USA res inq 67 Bradford

William C h 67 Bradford

—see Meyrick

Myrtle The apartment house 15 Myrtle

M & W Co C F Munder pres and treas Carl A Wiegand v pres Kurt F Wiegand sec electrical lamp mfrs 30 Taylor

NADEAU ALCIDE G cigars 190 Main Ind Orchd h 162½ do

Arthur emp BMCo h 84 Orleans

Beatrice A bds 22 Albemarle av

Darilas emp BMachToolCo h 22 Catharine

Edwin rem to Woonsocket R I

Joseph mech h 22 Albemarle av

Melina wid Joseph h r 174 Worcester Ind Orchd

Springfield Ice Co. 47 DWIGHT ST. 195 ALDEN ST. "CERTIFIED" Natural Ice PROMPT, EFFICIENT SERVICE Tel. River 4184

S. J. CORDNER CO. Oils, Gasoline and Grease 22 Taylor St. 425 St. James Av. 20 Oak St.

Nadeau
Moise coremkr bds r 174 Worcester Ind Orchd
Philip mech h Glenwood blvd
Samuel J trainman NYNH&H rms (5) 43 Main
Sophie O wid Alexander S h 204 King
Nader Charles J emp HMfgCo h 208 College
Said shoemaker 138 Dickinson h do
Nadich Jacob grocer 1399 North h 1391 do
Nadle Charles W mach h 56 Andrew
Louis P emp B&A bds 204 King
Nadler Abraham L h 825 North
Annie Mrs grocer 823 North h 825 do
Samuel M clk 837 North bds 825 do
Naef—see Neff
Nagele George rms 49 Pearl
Nagle Alice M bds 23 Westernview
John F (WSNagleCo) 59 Sumner av h 23 Westernview
John J chauffeur 392 Main h 151 Cedar
Patrick J salesman 435 Dwight rms 345 State
Richard A adv agt h 91 Keith
Ruth rem to Worcester
William S (WSNagleCo) 59 Sumner av bds 23 Westernview
NAGLE W S CO (William S and John F Nagle) druggists 59 Sumner av —See p 87
Nagler Edwin mach MBCo h 232 Dickinson
Elsie K steno MBCo bds 283 Oakland
Frank carp bds 283 Oakland
Frederick A grocer 285 Oakland h 283 do
Frederick A jr student bds 283 Oakland
Naglieri Martino emp 23 Hampden h 71 William
Nagman William C mach emp HMfgCo h 23 Maynard
Nagorka Gabryel emp HMfgCo h 75 Essex
Teofil emp HMfgCo bds 23 Essex
Nahaljo John shoemkr emp 201 Worthington h 131 Franklin
Nahiguian Simon clk 254 Bridge bds 69 Wilbraham rd
Nai Giuseppe mason tender h 4 Goyette pl
Louis tailor h 67 Melrose
Vincent cigarmkr bds 4 Goyette pl
Naimoli Enrico lab h 500 Worthington
Nairn Charles A emp Dexter'sBakery bds (1) 16 Patton
Naish Nelson C park policeman h 124 White
Nalley Cornelius C bartdr 521 Main rms 93 State
Nally Dorothy A steno (417) 21 Besse pl bds 701 Sumner av
James A clk 249 Main bds 701 Sumner av
Margaret E wid James C h 701 Sumner av
Thomas F mgr Co-operative Jewelry Co 333 Main h 663 State
Nanini Elizabeth emp HinsdaleSmith&Co bds 15 Pecousic av

Nanini
Giuseppina emp HMfgCo bds 15 Pecousic av
Luigi emp B&CH&TCo h 15 Pecousic av
Teresa bds 15 Pecousic av
NANKIN THE Howard F Chew prop Chinese and American restaurant 66 Worthington—See p 230
Nannery James J draftsman USA bds 26 Amaron
Napier Alexander W h 734 State
Charles pres NapierSawWorksInc 40 Napier h 327 St James av
Jane bds 327 St James av
NAPIER SAW WORKS INC Charles Napier pres Fred T Ley v pres Charles H Parsons treas mfrs circular saws and saw repairers 40 Napier—See p 176
Napoletano Antonio emp 36 Lyman h 210 William
Giuseppe lab h 36 Fremont
Luigi lab h 22 Union
Salvatore emp FTLey&CoInc h 128 Wilcox
Napolitan Alfred V emp 32 Liberty bds 47 Dorn
Mary J wid Frank h 47 Dorn
Sabot lineman NETel&TelCo bds 36 Fremont
Naramore George B emp MBCo bds 72 Whittier
Nardi Giovanni h 38 Hancock
Ricardo tailor emp 180 Worthington h 107 Lowell
Nareau Frank emp IOCo h 30 Water Ind Orchd
John jr emp IOCo h 61 Milton Ind Orchd
Mathilde wid John h 26 Water Ind Orchd
Paul emp IOCo bds 26 Water Ind Orchd
William emp HFCCo bds 26 Water Ind Orchd
Narkwich John mech bds 4 Revere
Nary William J emp 521 Worthington bds 84 Adams
Nash Addie B cashier 123 Carew res Westfield
NASH AUTOMOBILE AGENCY (Blue Ribbon Garage) 14 Clinton and 96 Main—See p 26
Charles A milk dealer 120 Oakland h do
Delia bds 112 Greenwood
Della seamstress rms 831 Worthington
Duane H real estate and investment securities (44) 324 Main res Amherst
Fred W pres and treas Fred W Nash Co 371 Main h 19 Burton
NASH FRED W CO Fred W Nash pres and treas Ernest C Young sec cigars and news dealers 371 and 387 Main—See p 64
Garrett emp B&M h 112 Greenwood
Gladys nurse 700 State bds do
Harriet Mrs bds 10 Senaca Ind Orchd
James A agt h 85 Crystal av
James W carp h 70 Laurence

All the News When It IS News in the Springfield Union

POOLE DRY GOODS COMPANY Successor to W. D. Kinsman Co. *Millinery and Draperies*
Main, Cor. Bridge, and Court Square Store, Main Cor. Court Square

Nash
Lewis S driver h 114 Oakland
Margaret C bkkpr 120 Oakland bds 85 Crystal av
Michael emp city h 384 Orange
Neva W tchr bds 1603 North
Patrick baker emp 335 Main rms 31 Sargeant
Robert F clk G&BMfgCo h 519 Berkshire av
Nashar Arden emp HMfgCo bds 93 Wilbraham rd
Nasios John chef rms 146 State
Nasmith Mary G wid Thomas H bds 11 Kimberly av
Nason Albert Warren bds 129 Dartmouth ter
Annie F wid Albert D h 129 Dartmouth ter
Edward P mach h (5) 63 N Main
Forest C emp SFCo bds 149 State
Louise N K wid Charles H housekpr HampdenHospital bds 38 Westminster
Lucy J wid Hiram T bds 86 Charles
Mary emp 392 Main bds (17) 414 do
Mary wid William H h (17) 414 Main
Merrick T reporter TheRepublican bds (17) 414 Main
The apartment house 11 Marble
Nassar George confectionery 590 North rms 825 do
Nasso Michele emp G&BMfgCo bds 54 Howard
Nasu Said porter h 50 Franklin
Natalini Umberto teamster h 43 Long Hill
Nathan Julius grocer 681 Main h 3 Central
Louis N tailor h 86 Tenth
Sadie steno (7) 307 Main bds 86 Tenth
Samuel E clk 14 E Court bds 86 Tenth
Simon emp 20 Dwight bds 86 Tenth
Natick Underwear Co D Edward Miller pres E E Carlton treas mfrs muslin underwear Heywood c Warwick
National Association of Credit Men Beacon Adjustment Co Inc representatives 307 Main
NATIONAL ASSN OF MERCANTILE AGENCIES Beacon Credit Exchange exclusive representatives (24) 307 Main—See p 73
Biscuit Co cracker and biscuit sales dept 83 Warwick
Butter Co 492 Main
Cash Registers J F Coligan sales agt (214) 29 Worthington
NATIONAL CITY COMPANY THE Lorin L Joslin and Edward M Porter representatives investments (503) 387 Main—See p 43
Clothing Co M D Kahn mgr clothing 104-106 Main
NATIONAL COLLECTORS' ASSN Beacon Adjustment Co local representatives (24) 307 Main —See p 73
Equipment Co F H Page pres C A Crocker v pres H H Bowman treas George A Bausman asst treas G C Baldwin sec confectionery machinery manufacturers 662 N Main
NATIONAL GRANGE MONTHLY Charles M Gardner managing editor 17 Westfield W Spfd —See p 188
NATIONAL HOUSE Charles Grise Co props 13 Oak Ind Orchd—See p 128
Jewelry Co of Springfield P L Davison pres and treas Lillian M Davison clk installment goods 162½ Main
Library Binding Co The O Rausch Syracuse N Y pres Gerrard B Van Deene sec and treas bookbinders 67 Taylor
NATIONAL LIFE INSURANCE CO (Mutual) of Montpelier Vt Fred L Hinkley gen agt (403) 387 Main—See p 137
Loan Co Anna C MacDermott pres Charles T MacDermott sec and treas (203) 264 Main
Merchandise Stamp Co W H Desmond mgr (202) 168 Bridge
NATIONAL METAL TRADES ASSOCIATION Spfd branch Lester R Jette sec 11-12 Court House pl
NATIONAL MOTOR CARS Dimm-Semmons Co distributors 438 Dickinson—See p 14
Paper Goods Co (421) 374 Main
NATIONAL PAPETERIE CO George A Russell pres Irving S Russell treas Louis C Scheuing asst treas R W Kelman sec mfrs papeteries 93-95 Orleans—See p 207
NATIONAL SCALE CO mfrs counting machines and factory systems 9 Montgomery C Falls—See p 181
Service Corporation Benjamin F Minor Montague pres Harry E Smith v pres Jack Wilson sec and treas soap mfrs (7) 307 Main
Natow Joseph (Gluskin&Natow) 145 Ferry bds 55 Church
Naudzius Joseph emp BMachToolCo res Westfield
Naughton Clarence F emp NEWCo h 80 Cambridge
Jane wid George F bds 105 Stockman
Louis H diesinker h 105 Stockman
Nault Peter emp WWCorp h 76 Armory
Naumann Albert A chiropractor bds 187 Pine
August A tailor 25 Dwight h 187 Pine
Louise clk 391 Main bds 187 Pine
Naumkeag The apartment house 1086 State
Naurison James Z physician (10) 172 Main res Longmeadow
Nawoschsky Michael restaurant 149 Sharon rms 137 do
Nay Carleton E bkkpr NayassetClub h 17 Sumner ter
Nayasset Club 65 State

FURNITURE STORED, PACKED AND SHIPPED TO ALL PARTS OF THE WORLD. Office, 315 BRIDGE STREET. CENTRAL Storage Warehouse

OPPENHEIMER AND FIELD Sp. Fire & Marine Local Agents
14 FORT STREET River 4500

Nayasset
Club Building 61-71 State
Naylor Arthur W rem to Cleveland O
Benjamin E salesman (228) 29 Worthington bds 35 Abbe av
Frank L rem to Wales
Freeman carp rms 17 Walter
George W decorator h 27 Bay
G Merle emp FRCo bds 124 Washington rd
Henry F asst foreman SGLCo bds 37 Girard av
Henry S chauffeur h 34 Bradford
Julia G Mrs h 155 Fulton
Lizzie A Mrs bds 37 Girard av
Lizzie C bds 37 Girard av
Louis W papermkr h 37 Girard av
Marion nurse 27 Bay bds do
Perry T emp (805) 500 Main bds 136 Washington rd
Phoebe A emp PPaperCo bds 35 Abbe av
Ralph B head of laboratory dept FRCo h 124 Washington rd
Thomas emp SAircraftCorp h 73 Middle
Thomas clk USA bds 136 Washington rd
Thomas emp Ware h 136 Washington rd
Thomas C waiter bds 155 Fulton
William elevator opr h 35 Abbe av
Navacki Anton lab h 97 Congress
Nazarino Bruno emp FCorp h 41 South Ind Orchd
Neagus Horace A engineer 130 Lyman h 723 Carew
Neal Christopher R rem to New York city
Edward D rem to New York city
Edwin chauffeur h 301 Longmeadow
Franklin G lawyer (Chapin&Neal) (1004) 387 Main h 23 Washington rd
Helen rem to New York city
Sonnie janitor 25 Harrison av res W Spfd
William J chauffeur h 222 High
Neale Addie E Mrs h 623 Main
Albert E office mgr BMachToolCo h 426 Union
Matilda L wid Daniel h 426 Union
William mach rms 623 Main
—see O'Neill
Nealy Alice L milliner emp 289 Bridge bds 83 Central
Anna T dry goods 156½ Main Ind Orchd bds 83 Central
Elizabeth P steno (717) 387 Main bds 83 Central
John A bds 83 Central
Mary J wid John h 83 Central
Minnie J clk 156½ Main Ind Orchd bds 83 Central
Neary Alice emp BMCo bds 146 Patton
Edward emp city bds 837 Main
Ella T bds 146 Patton
Frances C bds 146 Patton
Mary A clk 392 Main bds 146 Patton
Thomas W boilermkr h 146 Patton
Thomas W jr clk B&M freight depot bds 146 Patton
William J emp 521 Worthington bds 837 Main

Neary
William J foreman 37 Taylor bds 146 Patton
Neate M Maude nurse rms 93 Park
Nebel Etta M steno (616) 387 Main rms 30 Howard
Neddo Frederick S keeper ForestPark and musician rms 83 Bliss
Nedeau Fred condr StRy h 23 Bancroft
Neec Joseph emp StRy h (9) 208 N Main
Needham Annie M h 27 Jefferson av
Lawton B clk (203) 318 Main h 29 Arch
Lester W clk JWAdamsNurseryCo h 1519 North
Robert emp B&A rms 46 Main
William H supt BrightwoodPO h 1519 North
Neefuss Evelyn wid Robert H bds 169 Westminster
Neeley Amy L bds 50 Riverview ter
George L mgr (304) 318 Main bds 773 State
Neeson Annie C bds 208 Carew
Neff Arthur D adv mgr 357 Main h 25 Albemarle av
Ernest W clk BMCo h 24 Walter
Frank Mrs bds 26 Besse pl
NEFF RUDOLPH O mgr Commercial Photo Co (32) 257 Main h 26 Winchester—See p 196
Rudolph O Mrs dressmaker 26 Winchester h do
William emp NEWCo h 250 Franklin
Neidel Charles G chief clk supt streets and engineering (328) Municipal bdg bds 66 Alden
E Alfred foreman 32 Hampden bds 48 Fort Pleasant av
Edith A tchr bds 178 Lebanon
Henrietta wid Gotthart h 48 Fort Pleasant av
Max H emp USA h 178 Lebanon
Richard M lab h 66 Alden
Theodore J foreman B&B bds 48 Fort Pleasant av
Neigher Samuel waiter h 74 Linden
Neil Armstrong Co oxyoline specialists (519) 356 Main
Ernest emp SAircraftCorp rms (3) 402 N Main
George W h 201 Dickinson
Neill Alexander emp G&BMfgCo rms 623 Main
Alfred rem to Westfield
Allan rem to Washington D C
Joseph emp USA rms 9 Mattoon
Mary Mrs bds 97 Norfolk
Roberta house physician Hampden Hospital bds do
Thomas H boiler insp h 54 Revere
Neilon John J condr StRy h 117 Cass
Neilson Alexander W foreman BMCo h 355 N Main
Alice steno SpfdHospital bds do
Signe C emp PPubCo h 355 N Main
Theophilus F mech engineer rms 907 State
—see Nelson
Neipp Elizabeth M tchr bds 70 Wilmont
Neiss Annie rms 614 Main
William F engraver (1) 333 Main h 70 Maynard

LET US HANDLE YOUR INSURANCE. WE KNOW HOW, AND SELL ALL KINDS—
SEE
EASTERN LAND TRUST
Open Saturdays until 8 p.m. M. V. CASS, Manager
Tel. River 7974 244 MAIN STREET

CHARLES HALL, Inc. Hotel, Restaurant and Bar Supplies in China, Glass, and Silver.

Nel William C gauge insp NEWCo h (8) 309 Bay
Nelan John rem to New York
Nelen Frank D emp 443 State bds 67 Northampton av
John B clk (811) 500 Main bds 67 Northampton av
Margaret T bds 67 Northampton av
Mary wid Dennis h 67 Northampton av
Mary A emp USA bds 67 Northampton av
Winifred I bds 67 Northampton av
—see Neylon
Nell Anna J wid Walter B bds 141 Wilbraham rd
Nellegar Benjamin J h 20 Grace
Gertrude steno 123 Carew bds 20 Grace
Nelligan Elizabeth photographer rms 19 Bradford
Nannie laundress bds 28 Cleveland
Walter V mgr 312 Chestnut h 28 Leonard
Nelmes Charles gardener h 6 Ripley pl
Edwin G emp BSThreadWks bds 768 Belmont av
Philip J in USN res inq 6 Ripley pl
Nelson Adolf drop forger h 90 Rochelle
Albert C salesman 282 Worthington h 53 Hollywood
Alfred emp CVMfgCo h 144 Pasco rd Ind Orchd
Andrew salesman 130 Lyman res E Longmeadow
Anna artist bds 90 Rochelle
Anton H emp WWCorp bds 122 College
Anton N cutter emp (420) 374 Main h 96 Wilbraham rd
Axel emp SFCo h 86 Lorraine av Ind Orchd
Bethe Mrs h 62 Bryant
Carl rem to E Longmeadow
Carl J rem to E Longmeadow
Charles H carp h 93 Wilbraham rd
Charles H Mrs dressmaker 93 Wilbraham rd h do
Charles J emp 357 Main res E Longmeadow
Charles P foreman ForestPark h 507 Dickinson
Clary clk 40 Napier res E Longmeadow
Cora nurse SpfdHospital bds do
David emp BMachToolCo bds 25 Wason av
Diar h 26 Bradford
Edward mech rms 43 Vernon
Edward porter h 108 Sharon
Edward A h 18 Clinton
Edward W emp USA h 226 High
Emil A mgr 87 Wilbraham rd h 8 Pomona
Emil H salesman 346 Main bds 62 Bryant
Ethel B Mrs clk 421 Main rms 11 School
Frank chauffeur rms 98 Elliot
George E rem to Holyoke
Gustaf A in USA res inq 144 Pasco rd Ind Orchd
Gustav baggage foreman Union Station h 38 Commonwealth av
Harold in USA res inq 79 Oak Ind Orchd
Harry in U S Army
Henry mach bds 21 Wilcox
Jennie E bds 20 High
John emp NatEquipCo rms 39 Walter
John mach h 21 Wilcox
John emp OtisElevatorCo res Longmeadow
John h 21 Auburn
John mech h 52 Quincy
John emp 850 State h 73 Bowles
John Rev pastor Swedish Evangelical Mission Church h 14 Medford
John A h 148 Alden
John A mach bds 435 Bay
John G rem to E Longmeadow
John S grocer 792 State h 23 Villa Parkway
John W painter h 923 Liberty
Marion G asst city library bds 42 Berkeley
Martin rem to New Haven Ct
Mary J bds 55 Ardmore
Neils emp VNMToolCo h 41 Chapel
Nellie J h 179 King
Olga B hairdresser (414) 317 Main bds 73 Bowles
Oscar S emp SAircraftCorp h 87 College
Peter rms 46 Bradford
Peter emp CVMfgCo h 79 Oak Ind Orchd
Peter emp 850 State h 65 Mason
Rebecca wid Aaron h 345 Bay
Richard G in USA res inq 53 Bancroft
Robert M timekpr rms 128 Union
Ruth M steno HMfgCo bds 345 Bay
Stanley B rem to Maryland
Walter insp bds 90 Rochelle
William in U S Army
William F in U S Army
Woodruff emp SFCo bds 144 Pasco rd Ind Orchd
—see Neilson and Nilsson
Nemirow John emp NEWCo h 72 Linden
Nerney Thomas carp h 9 Quebec Ind Orchd
Nesbitt Charles S emp BMachToolCo h 32 Pine st ct
Laura B clk 357 Main rms 16 Beaumont ter
Samuel W asst foreman USA h 134 Bay
Solomon A bds 800 Main
Neslihanides Peter emp FRCo rms 31 Sargeant
Nester Emery emp USA bds 569 State
Nicholas G V mgr United States Realty Trust real estate notary public justice of the peace (315) 264 Main h 431 Chestnut
Nettleton Edward A emp 130 Lyman bds 83 Pearl
Felix mech h 329 Central
Neu Henry J designer h 130 Washington rd
Neubauer Chris tchr of gymnastics 182 Central h 23 Long View av
Neugoal Edmund porter rms 25 Bliss

"CERTIFIED" NATURAL ICE Best for Refrigeration Pure and Wholesome Springfield Ice Co. 47 DWIGHT ST. 195 ALDEN ST.

S. J. CORDNER CO. Columbia Igniter Batteries ALWAYS ON HAND 22 Taylor St. 425 St. James Av. 20 Oak St.

Neuhause Anna E housekpr 53 Winthrop
Neumann Hugo C (Kitson&Neumann) 77 Worthington h 68 Pearl
Nevada The apartments 104 N Main
Nevers George B emp KibbeBrosCo h 577 Dickinson
  True E elect bds 29 Mattoon
Neville Catherine housekpr 452 Plainfield
  Edward emp NEWCo rms 29 Boylston
  Florence bkkpr 56 Reed bds 258 Wilbraham rd
  James emp NEWCo rms 27 Bliss
  Mabel E wid Albert h 206 High
Nevins Daniel emp CVMfgCo h 115 Hampden Ind Orchd
  Ira D h 78 Crystal av
  Mildred tel opr TheHarleyCo bds 962 Worthington
  Roger W in USA res inq 150 Pearl
  William H prop and mgr Springfield Printing and Binding Co 279 Dwight h 150 Pearl
Nevue Merrill F emp USA h 34 Long Hill
New Aero Club 150 Bridge
NEW ENGLAND AUDIT CO F J Hillman pres and mgr Charles O Walker treas accountants (512) 15 Elm—See p 4
NEW ENGLAND AUTO TOP & UPHOLSTERING CO Harry Gross prop auto tops slip covers trimming upholstering etc 454 Worthington—See p 36
NEW ENGLAND BAKERY CO D F Phelps pres E Howard George Boston treas and sec successors to Mansfield Baking Co wholesale bakers 64-82 Napier—See p 38
NEW ENGLAND CARD AND PAPER CO mfrs coated and glazed papers D L Swan's Sons props 20 Hanover—See p 207
NEW ENGLAND CONSTRUCTION CO Jeremiah E Fitzgerald New London Ct pres and treas William H Bowker New London Ct sec and asst treas general contractors (310) 274 Main —See p 82
  England Dental Laboratory (Simeon L Altschuler) 9 Stearns sq
NEW ENGLAND DETECTIVE AND SECRET SERVICE BUREAU John E Hickey principal (427) 31 Elm—See p 85
NEW ENGLAND FORWARDING CO Charles F Duggan mgr export and import freight contractors industrial traffic managers (6) 381 Main—See p 104
  England Furniture Co (BarneyFinkelhof) 583 Main
  England Hat Supply Co Louis De Nucci prop 104 William
NEW ENGLAND HOMESTEAD (weekly) Orange Judd Co (branch) publishers 29 Worthington—See p opp last p Spfd names

  England Insurance Exchange G Herbert Ide stamp office (417) 21 Besse pl
  England Investment and Security Co (816) 500 Main
  England Land and Realty Co (HarleyFWilliamson) (507) 293 Bridge
  England Macaroni Mfg Co Philip S Silbert pres Philip Kelson treas 68 Bridge
NEW ENGLAND MOTOR TRANSPORT CO Ernest L Clark pres Clarence M Rodgers sec Raymond S Clark treas freight express motor trucks 98 Taylor—See p 98
NEW ENGLAND MUTUAL LIFE INSURANCE CO Albert B Franklin jr gen agt (514) Third Nat Bank bdg 387 Main—See p 133
  England Paint Supply Co E Holt Vivian pres G R Reynolds v pres R Cuthbert Vivian sec and treas paints and oils painters' supplies etc 203 Worthington
  England Plumbing Supply Co (Edward T Davis James M Ryan Raymond C Emerson) wholesale plumbers' and tinners' material 398 Bridge
  England Poultry Supply Co Frank L Edwards and George E Phelps props 38 Taylor
NEW ENGLAND PULP PLASTER CO F S Valentine pres M E Greaney treas E H Brewster clk dealers in masons' material 102 Albany n railroad—See p 60
  England Restaurant Ah Lim prop 800 State
  England Roller Grate Co David Hale pres James Hale sec and treas mfrs grate bars Oak Ind Orchd
  England Supply Co George L Stratton agt smoked and dried beef 92 Calhoun
  England Telephone and Telegraph Co 283 to 295 Worthington plant and revenue accounting dept 295 do branch office 150 Main Ind Orchd storeroom 114 Liberty
  England Telephone and Telegraph Co's Buildings 283 to 295 Worthington
NEW ENGLAND TRADING CO George A Yiannacopoulos prop toilet supplies druggist sundries barber supplies cutlery and novelties 857 Broadway New York and 80 Main Springfield —See p 52
  England Westinghouse Co fire arms mfrs Page blvd n Stevens
  England Woolen Co (AlbertFreedman) woolens 153 State
  Gilmore Hotel Co James L Hawkins pres and treas Hanna Hawkins clk 420 and 426 Main

THE UNION has full Associated Press Service Morning, Evening and Sunday.

POOLE DRY GOODS COMPANY Successor to W. D. Kinsman Co. *Underwear and Hosiery*
Main, Cor. Bridge, and Court Square Store, Main Cor. Court Square

New
Haynes Hotel (TheNewHaynes HotelCo) props 8-12 Pynchon
Haynes Hotel Co The Frederick F Isaacs pres and treas props New Haynes Hotel 8-12 Pynchon
Hotel Gilmore Cafe 426 Main
John C emp BMCo rms 332 N Main
Method Loan Co Anson E Viets mgr (309) 318 Main
Raymond Hotel Mrs Ada M Kellogg prop furnished rooms 14 Vernon
York Ice Co Gedeon Lessard prop 212 Pendleton av
NEW YORK LIFE INS CO Ernest N Worthen agency director (318-324) 293 Bridge—See p 137
York New Haven & Hartford R R passenger depot Main Cooley pl Liberty and Lyman
York New Haven & Hartford R R (Shore Line Division) freight depot Water bet Worthington and Bridge
York New Haven & Hartford R R (Midland Division) Armory station passenger and freight depot Wilbraham rd c Colton
York New Haven & Hartford R R (Midland Division) freight depot 116 Summer
York Underwriters' Agency (514) 387 Main
York Waist Store Jesse M Stahl mgr waists dress skirts etc 358 Main
York & Springfield Despatch long distance trucking office (807) 318 Main
York and Springfield Express Interstate Transfer Co props Express line 27 Sanford
NEWARK FIRE INSURANCE CO William C Rollins agt (305) 168 Bridge—See p 133
Shoe Co Henry E Tetreault mgr 270 Main
Shoe Store Clifford Dixon mgr shoe dealers 467 Main
Newbauery Joseph bds 77 Clarendon
Maurice bds 77 Clarendon
Newbert Anna J wid Edward h 108 Carew
Newbury Ida G Mrs h 47 Walden
Newby Otto lab bds r 46 Linden
Newcomb Alice M wid Wyman h 15 Central
Annie E clk 145 State h (53) 40 High
Elizabeth A wid David h 22 Wilbraham av
NEWCOMB FILTER CO S L Prentiss Co props water filters 16 Woodside ter—See p 121
Frank emp SpfdBrewCo rms 523 N Main
Loe A wid Gamaliel C h 36 Clinton
Luther R chauffeur h 7 Spruce
Mary F wid Arthur E nurse h 106 Bond
Ruby M emp Loring-AxtellCo bds 106 Bond
Warren K emp NEWCo h 14 Pendleton av

Newcomb
William J salesman (504) 21 Besse pl res Burlington Vt
Newell Adelaide L wid Howard N supt Home for Aged Women 471 Chestnut
Annie nurse 1400 State bds do
Arline G clk 345 Main bds 14 Converse
Caroline D opr NETel&TelCo bds 22 Belgrade pl
C Edward supervisor of drawing public schools h 23 Harvard
Charles E treas and mgr TMWalker Co h 36 Florentine Gardens
Dora E emp MBCo bds 12 Adams
Edna E clk T-PACo bds 17 Pasadena
Edwin H janitor Carew st school h 51 Harvard
Elijah A city clerk office Municipal bdg h 33 Greenleaf
Emma Mrs bds 16 Colonial av
Floyd chauffeur h 12 Walnut ct
Franklin N lawyer (231) 31 Elm bds 280 Pine
Franklin S mfr door plates and house numbers 31 Clinton h do
Gladys supervisor NETel&TelCo bds 15 Smith
Harriet C bds 54 Carew
Harry C fire ins insp h 1086 State
Harry W salesman bds 33 Greenleaf
Herbert C salesman 16 Sanford h 149 Bowles
Herbert G condr h 416 Allen
J Harris in USA res inq 57 Bowdoin
John C emp NEWCo h 789 State
Joseph K emp Smith&Wesson bds 22 Belgrade pl
Lucy B wid Curtis B h 54 Carew
Mary H bds 57 Bowdoin
Mary J emp 123 Carew bds 132 Bond
Patrick H mach h 132 Bond
Raymond D rem to Northampton
Richard H rem to Baltimore Md
Russell G mech bds 62 Bancroft
Sarah A wid Joseph K h 934 State
Sarah E wid Gustavus bds 135 Greenwood
Stanley R shipping clk h 18 Redlands
Walter L stock clk 24 Willow h 606 Worthington
William A painter h 22 Belgrade pl
William C h 57 Bowdoin
William H h 135 Greenwood
William P in USA res inq 22 Belgrade pl
Newhall Josephine M wid William R h 795 Sumner av
Louis waiter CourtSquareHotel h 315 Chestnut
Sidney student bds 795 Sumner av
Newhook Charles driver h 22 Vine
Newhouse Arthur N (NewhouseService Co) 438 Dwight h 21 Trafton rd
Howard C in USA res inq 20 Hughes av
Otto Walter h 20 Hughes av
NEWHOUSE SERVICE CO (Arthur N and Howard C Newhouse) distributors Miller Fisk and Firestone Rubber Tires and Sewell Cushion Wheels 438 Dwight—See p 35

CENTRAL Storage Warehouse **FORWARDERS of Household Goods to all Western Points at Reduced Rates.** Office, 315 BRIDGE STREET

OPPENHEIMER AND FIELD INSURANCE
14 FORT STREET River 4500 Fire—Accident—Auto

Newhouse
Walter E salesman 438 Dwight h 639 Sumner av
Newhouser Arthur C in USA res inq 76 Armory
Charles janitor 76 Armory h do
Ernest emp VSGCo bds 76 Armory
Newkirk Clarence mach rms 190 Chestnut
Epenetus T mach h 259 Mill
Guy boxmkr rms 190 Chestnut
Mary rms 43 Park
Stanley rms 190 Chestnut
Troy mach rms 74 Temple
Newlands Mary B emp NPCo bds 628 Union
William emp USA h 628 Union
William jr toolmkr bds 628 Union
Newman Abraham emp 28 Emery h 58 Linden
Benjamin C emp B&M h 38 Main
Christopher salesman Dillon&DouglassInc res W Spfd
Jacob painter h 31 Hall
James E expressman Worthington c Stearns Park h Methuen
James E jr driver bds Methuen
James W elect h 9 Oak
J Willis lineman PostalTelegraphCableCo h 76 Byers
Max tailor 151 Sharon h 310 Chestnut
Robert C emp JAMurphyCo h 19 Logan
Victor W collector NETel&TelCo h 14 Summit
Victoria Mrs employment agency 76 Byers h do
Newmark Samuel G emp SheanAdvertisingCo bds 40 Warriner av
Newport Leonard teamster h 64 Logan
Newsome Arthur emp CVMfgCo h 286 Oak Ind Orchd
James janitor h 68 Congress
Newth Frederick O painter h 274 Orange
James E h 256 White
Newton Arthur B printer h 50 Spencer
Charles rem to New Haven Ct
Charles hostler h 36 Sharon
Charles cable splicer NETel&TelCo h 25 Stebbins
Charles jr in USA res inq 36 Sharon
Charles B emp USA h 26 Holyoke
Charles F emp HMfgCo h 47 Ranney
Cheney F contractor h 53 Chase av
Chester P mechanical and mill engineer (411) 318 Main h 627 Chestnut
Clarence C emp USA h 83 Northampton av
Clarence E mach bds 483 Dickinson
Cora Mrs bds 216 Worcester Ind Orchd
Doris D clk 35 State bds 627 Chestnut
Earl rem to New Haven Ct
NEWTON EDWARD WOOD N E representative The John B Wiggins Co Chicago engravers embossers stationers 108 Elm W Spfd—See p 214
Edwin F emp CudahyCo h 22 Willard av
Elizabeth R wid Alonzo A h 69 Foster

Newton
Frank A emp HouseholdOilDelivery bds 48 Central
Frank E railway mail clk h 189 Westford av
Frank H emp USA h 83 Northampton av
Frank H condr B&M h 180 Belmont av
Frank O h 27 College
Frederick H clk rms 18 Wilcox
George T district mgr FRCo h 155 Bay
Gladys L bds 86 Fountain pl
Grace B clk 35 State bds 627 Chestnut
Harold B clk TheHarleyCo h 12 Eagle
Harriet F clk SF&MInsCo bds 15 Windsor
Hattie J wid J Richard bds 86 Charles
Henry H chauffeur 35 Worthington h 69 Central
Horace H clk 1083 State bds 84 Oak Grove av
James lab bds 36 Sharon
James rem to New Haven Ct
John M in USA res inq 53 Chase av
Josephine L wid George H h 656 Chestnut
Julia A bds 53 Chase av
Julia A wid Charles H bds 83 Northampton av
Kenneth G in U S Army
Leon L ins agt h 71 Central
Lewis E supt W A Newton & Co 150 Birnie av h 139 Magnolia ter
Mark C in USA res inq 53 Chase av
Mary A wid Frank R h 53 Chase av
Mary E steno (703) 318 Main bds 124 Massachusetts av
Mary L wid Albert S h 323 Eastern av
M Helen tchr bds 323 Eastern av
Myra E bds 180 Belmont av
Percy emp 130 Birnie av h 64 Grosvenor
Philip C with PPaperCo h 180 Belmont av
Robert B clk TheHarleyCo bds 656 Chestnut
Rollin D Mrs h 15 Windsor
Susie R wid Fred H clk (3) 332 Main h 191 High
Thomas N rem to Boston
Tyler T emp MEnvCoDiv h 483 Dickinson
Walter emp P-SDFCo bds 81 Abbe av
Walter D engineer PPubCo h 78 Monmouth
Warren B auto mech h 44 Rutledge av
NEWTON W A & CO (LeroyPFletcher) contractors and builders 150-156 Birnie av—See p 56
William A h 86 Fountain pl
William F engineer almshouse h 78 Monmouth
Neylon Bros (JohnNeylon jr) plumbers 32 Dwight
Daniel A mgr Massasoit Creamery Co 67 Lyman h 162 Northampton av

Contractors, Builders, Real Estate Loans and Insurances, Notary Public— SEE EASTERN LAND TRUST
Open Saturdays until 9 p.m. M. V. OASS, Manager
Tel. River 7974 244 MAIN STREET

CHARLES HALL, Inc. 65 Open Stock China and Semi-Porcelain Dinner Sets

Hazel G bds 580 State
James F salesman StoddardMotorCarCo h 208 Massachusetts av
John h 112 Eastern av
John jr (NeylonBros) 32 Dwight bds 112 Eastern av
Margaret E cleaning and dyeing 362 Bridge h (2) 8 Buckingham
Theresa bds 112 Eastern av
—see Nelen
Nicholaides Demosthenes tiremkr h 74 Boylston
Mary Mrs h 74 Boylston
Peter barber 65 Ferry bds 74 Boylston
Nicholaitis George lab h 121 Main
Nicholas Emery A chauffeur HPStoneCo h 731 Worthington
Florence M tchr bds 731 Worthington
George chef 620 Main bds 104 Plainfield
George M h 415 Belmont av
Harold G artist emp (50) 257 Main h 30 Cumberland
Ruth A clk (703) 318 Main bds 731 Worthington
Nichols Adelaide E Mrs h 39 Rochelle
Alice L bkkpr (224) 293 Bridge bds 126 Maynard
NICHOLS AMOS PAUL specialist superfluous hair removed by electrolysis (517) 21 Besse pl h 25 Larkspur—See p 118
Arthur M prop E W Shattuck Co 12 Cass and storage warehouse r 12 Cass h 28 King
Arvilla L wid Charles h 126 Maynard
Bert F rem to New York city
Bertram F emp USA h 9 Woodworth av
C A Co The Henry H Bowman pres Frederic C H Gibbons treas and mgr book publishers (417) 356 Main
Christina emp 287 Hickory bds 17 Spruce
Constance P collector 288 Bridge h 600 Sumner av
Daniel bds 25 Larkspur
Edwin A emp USA h 298 Oakland
Elmira N wid Jacob bds Parker c Allen Sixteen Acres
Emile foreman h 186 Walnut
Etta wid Joseph F canvasser h 54 Queen
Everett B carp h 15 Moore Ind Orchd
Faxon E clk h 617 Belmont av
Fleetwood W bds 27 Carew
Francis E mason h off Dwight rd n Forest av
Frank emp DuckworthChain&MfgCo rms 623 Main
Frank I Mrs h 73 Kenwood Park
Frank L emp city h 1011 Worthington
Frank P printer h 100 Shattuck
Frederick H in U S Army
George W salesman 237 Chestnut res Holyoke
Gladys L nurse 140 High bds do
Grace E tchr rms 30 Myrtle ter

Henry in USA res inq 96 Elliot
Henry E rem to Newark N J
Herbert G clk 307 Main bds 95 Jefferson av
H Gertrude steno emp (1016) 387 Main bds 39 Rochelle
Hiram G h 73 Tyler
John A h 111 Euclid av
John C h 811 Worthington
Joseph mech h 38 Roseland
Katherine Mrs bds 25 Larkspur
Leona M clk MassMutLifeInsCo bds 36 Forest
Leroy real estate and carpenter 95 Jefferson av h do
Leslie rem to Brimfield
Linnaeus D foreman NYNH&H freight depot h 258 Orange
Louise L wid William L h 28 Brown
Mabel T rem to Southbridge
Mary A wid Franklin h 228 Belmont av
Mary A wid Samuel bds 877 Belmont av
Mary D Mrs bds 36 Forest
Mary I bds 111 Euclid av
Max clk bds 6 Allendale
Myron F emp 399 Main bds 81 Orleans
Nettie E Mrs nurse bds 319 Central
Perlin E stereotyper TheRepublican h 24 Hobson
Ralph T chauffeur 141 Lyman bds 235 N Main
Reginald emp NEWCo h 447 Page blvd
Roscoe W in U S Army
Roy D toolmkr h 57 James
Roy E bds 321 Walnut
Ruth clk AGS&Bros bds 731 Worthington
Ruth S Mrs clk JohnPHarding h 108 Byers
Seth L motorman rms 221 Worthington
Waldo B furniture repairer 720 Main rms 182 Maple
Walter D H patternmkr h 30 Marshall pl
Walter L carp bds 95 Jefferson av
Wesley E mgr E W Shattuck Co res Hartford Ct
—see Nicol
Nicholson Arabella emp MEnvCoDiv h 131 Spring
Emma J h 6 Bay st av
Ewen emp Smith&Wesson rms 19 Bliss
Fannie H Mrs supt DayNursery 103 William h do
George (PrestoLunch) 473 Main rms (B) 55 State
Isabelle S bds 20 Tracy
James wire weaver h 20 Tracy
Joseph paperhanger h 199 White
Joshua T collector bds 20 Tracy
Mary Mrs barber shop 65 Ferry h 53 Seventh
Murdock candymkr rms 19 Bliss
Peter barber 65 Ferry h 53 Seventh
& Arboozis (George Nicholson and Peter Arboozis) props Presto Lunch 473 Main

"Certified" Ice GUARANTEED TO BE PURE & WHOLESOME FOR ALL PURPOSES SOLD BY THE Springfield Ice Co. 47 DWIGHT ST. 195 ALDEN ST.

S. J. CORDNER CO. Prest-O-Lite Gas Tanks CONSTANTLY ON HAND
22 Taylor St. 425 St. James Av. 20 Oak St.

Nickels Dora E clk 331 Main bds 38 Lenox
Minnie G wid J W clk 345 Main h 38 Lenox
Nickerson Elmer K chief draftsman CVMfgCo rms 309 Bay
George W signalman B&M h 1151 North
Joseph H barber rms 7 Lillian
L Arthur emp USA rms 256 Walnut
Raymond O merchandise broker 173 High h do
Robert K freight agt B&M h 100 Grenada ter
Roy tchr HSCommerce rms Y M C A College
Vila R rem to Longmeadow
William F emp NEWCo h 7 Lillian
Nicklas—see Nicholas
Nickituk Michael emp NEWCo h 57 Carew
Nickolas Demostanes (Nickolas & Pistoulis) 192 Main h do
& Pistoulis (Demostanes Nickolas and Apostolos Pistoulis) restaurant 192 Main
Nickt Victor emp FRCo h 114 Patton
Nicodemus Otto rem to Feeding Hills
Nicol Baillie R patternmkr h 15 Norfolk —see Nichols
NICOLET LUKE A optometrist and optician 144 Main h 129 Thompson
Nicoli Antonio emp city h 56 Howard
Flemindo lab h 755 Worthington
Nicolo Ferdinando h 118 Margaret
Nicyper Henry R emp USA bds 30 Talcott av
Joseph woodwkr h 30 Talcott av
Niebling Henry foreman 419 Main h 150 White
Niebuhr Henry C barber h 35 Pearl st pl
Niedzurecki Antoni mech h 237 Pendleton av
Nield James E rem to New Haven Ct
Nielson Einer W foreman BMCo h 844 Chestnut
Leah R Mrs h 81 Pynchon
Niemies John emp 41 Hampden res Chicopee
Nigh Wilbur W educational sec YMCA h 83 Wilmont
Nightingale Elizabeth B asst supt Wesson Maternity Hospital 120 High rms do
Nihill John J chauffeur 36 Lyman h 47 Nursery
Michael emp VNMToolCo bds 69 Dawes
Michael T carp h 116 Tyler
Nikel Frank emp HMfgCo bds 69 Eddy
Nikita George cigars 223 Main h 19 Tenth
John bootblack and confectionery 227½ Main h 21 Tenth
Nikitas John h 43 Patton
Stratis restaurant 616 Page blvd h 36 Ardmore
Nilan Winifred nurse rms 69 Maple
Niles Bessie Cross court steno (30) 423 Main bds 549 Chestnut
Edwin J auto salesman h 30 Myrtle
Orville W h 43 Calhoun
Richard P h (J) 51 State

Nilhas Jacob mach h 75 Sargeant
Nilsson Jacob h 126 Hampshire Ind Orchd
Nimmo Jennie wid Charles L nurse emp 266 Pearl h do
Robert T testman NETel&TelCo rms 56 Spruce
Roland H repairman NETel&TelCo res W Spfd
NIMS BRAINERD D lumber dealer 253 Baldwin W Spfd h 68 Monmouth—See p 160
Edward B physician 40 Harvard h do
Herbert S chemist FCorp h 166 Princeton
Nirenstein Dena wid Moses bds 36 John
Nathan real estate (1006) 387 Main h 36 John
Niss Hassan M (HMNiss&Co) and interpreter 197 Chestnut rms 195 do
H M & Co (HassanMNissandOssin MHassin) dry goods jobbers 197 Chestnut
Nissenbaum David jeweler 238 Main h 86 Pearl
Fannie wid Nathan bds 59 Spring
Nissinen Beda waitress 120 High bds do
Niszarowicz Andro lab h 68 Congress
Nivel Matti mach h 137 N Main
Niven Edward A com trav h 226 Pearl
Niwecz Sidor lab h 208 Ferry
Nix Charles E emp SGLCo bds 929 Sumner av
J Arthur bds 929 Sumner av
John A h 929 Sumner av
Robert M clk 137 Lyman bds 929 Sumner av
Nixon Margaret Mrs emp 41 Hampden h 7 Hawley
Nixson Alma hairdresser 294 Quincy bds do
Nobert Gladys M emp FRCo bds 1040 State
Henry J emp FRCo h 1040 State
J Alfred mach h 74 Tenth
J Alfred Mrs seamstress 369 Main h 74 Tenth
Noble Augusta W wid Henry bds 35 Howard
Bernice E asst city library h 108 Byers
Burton E h 179 Westminster
Christine clk SF&MInsCo bds 108 Buckingham
Elwood G asst foreman 21 Cypress h 67 Somerset
Frank W h 54 Madison av
Fred A h 55 James
Frederick A supt ESMfgCo h 113 Westford av
George E foreman BMCo res W Spfd
Gladys clk MassMutLifeInsCo bds 108 Buckingham
Gordon h 108 Buckingham
Grace M steno 125 Dwight bds 212 Park
Harry clk h (E) 77 Main
Horace A div freight agt B&A (326) 244 Main h 465 Sumner av
Howard E mgr HampdenCounty Farmers'Exchange (209) 244 Main res Longmeadow

For quick, sure results phone your want ads to THE UNION RIVER 3200

POOLE DRY GOODS COMPANY Successor to W. D. Kinsman Co.
Main, Cor. Bridge, and Court Square Store, Main Cor. Court Square
Men's Furnishings

Noble
J Wesley in U S Navy
LeRoy R clk B&M shops rms (118) 786 State
May L wid Preston A h 56 Palmer av
Mildred bds 54 Madison av
Nellie G boarding house 20 Walnut
Robert F salesman h 631 Chestnut
Thomas D com trav h 51 Horace
Thomas H mech engineer h 15 Summit
Walter in USA res inq 32 Byers
Walter P draftsman bds 56 Palmer av
William A bartdr bds 36 Winthrop
William B druggist 167 Chestnut and prop Noble's Branch No 2 561 Worthington h 84 Dartmouth
William D condr StRy h 48 Thomas
Noble's Branch No 2 W B Noble prop drugs 561 Worthington
Nobles Frederick motorman h 18½ E Hooker
Henry W emp B&A bds 207 Wilbraham av
Noceti John mason tender h 57 Acushnet av
Noel Alfred J plasterer h Belvidere av n town line
Anziana dressmkr bds 40 Leete
Arthur rem to Ware
Charles E bricklayer h Belvidere av n town line
Charles G deputy city collector h 100 Noel
Clarence emp NEWCo h 11 Lyons Ind Orchd
Clement R emp B&CH&TCo h 87 Elmwood
Cornelia M dressmaker 12 Adams h do
Dora E emp MBCo bds 12 Adams
Emma Mrs h 254 Main Ind Orchd
Fred D h 40 Leete
Frederick G emp Smith&Wesson bds 40 Leete
Henry E mason builder h 106 Whittier
Louis molder h 138 Main Ind Orchd
Napoleon J emp NEWCo h 14 Long Hill
Olympe emp BMCo bds 40 Leete
Peter emp DPLillie&Co h off Berkshire av n cemetery Ind Orchd
Ruth E bds 100 Noel
Noffke Paul A clk MassMutLifeInsCo h 901 Belmont av
Noisternig Frank mach h 38 John
Nokes William E emp NEWCo h 39 Shillingford
Nolan Albert chauffeur bds 50 Marengo Park
Bridget W wid John F h 164 Hampden Ind Orchd
Burton J emp FRCo h 935 Liberty
Catherine wid Patrick W h 96 Franklin
Daniel J emp StRy h 40 Franklin
Edith A steno HampdenKnittingCo bds 109 Greenwood
Edmond h 10 Rutledge av
Elizabeth T emp 333 Bridge bds 40 Franklin

Nolan
Emma L milliner emp 392 Main bds 96 Franklin
Frank W physician bds 96 Franklin
Gertrude M steno emp (505) 21 Besse pl bds 164 Hampden Ind Orchd
James mech bds 29 Bartlett av
James D in USA res inq 40 Franklin
James F motorman h 39 Morgan
James J clk B&M freight depot res Chicopee
James J teamster h 80 Alden
James J jr chauffeur h 1324 State
John A in USA res inq 204 Center Ind Orchd
John H Rev rector St Peter's Episcopal Church h 54 Sherman
John L painter and paperhanger 109 Greenwood h do
John M letter carrier h 178 Main Ind Orchd
John W circulation mgr SpfdUnion h 96 Franklin
Margaret C emp NEWCo bds 109 Greenwood
Martin A emp MDFCo h 70 Worthington
Mary M steno bds 164 Hampden Ind Orchd
Mary U steno bds 204 Center Ind Orchd
Michael J emp city h 1324 State
Michael W chauffeur Highland Brewery h 34 Cortland
Morris watchman h 29 Bartlett av
Patrick emp HFCCo h 204 Center Ind Orchd
Thomas emp USA bds 623 Main
Thomas in U S Army
Walter in U S Army
Walter A clk USA bds 204 Center Ind Orchd
Nolds Zackery J butcher h 314 N Main
Nolette Homer J emp HMfgCo rms 23 Buckingham
Noll Harry F emp 32 Hampden h 273 N Main
Nomnoume Annie wid Paul h 41 Ferry
Nonbard Elizabeth Mrs h 22 Boylston
Nonpareil The apartment house 11 Wilcox
Noonan Albert mech rms 145 Union
Alice E bkkpr 94 Bridge bds 359 King
Bernice student bds 220 Pendleton av
Charles H ice dealer 220 Pendleton av h do
Edward J ice dealer 353 King h do
Helen T steno (505) 293 Bridge bds 359 King
James C emp BMCo h 151 Patton
John M h 316 Dickinson
Mabel G tchr bds 359 King
Margaret A artist (536) 31 Elm rms 59 Leyfred ter
Patrick J bartdr 8 Walnut h 155 Oakland
Queenie B steno 245 Chestnut bds 220 Pendleton av
Timothy F prop Massasoit Lake Ice Co 359 King h do
William H clk InformationBureau Union depot bds 359 King

EXPERIENCED and RELIABLE Men for Packing HOUSEHOLD EFFECTS : : : : Office, 315 BRIDGE STREET
CENTRAL Storage Warehouse

OPPENHEIMER AND FIELD INSURANCE
14 FORT STREET River 4500
Policies of Every Kind In All the Best Companies

Noone Annie wid Michael h 58 Langdon
  Annie wid Patrick h 45 Holyoke
  Frank M emp USA h 58 Langdon
  Hilda clk 311 Main bds 30 Howard
  May emp 420 Dwight bds 45 Holyoke
  Patrick N emp USA h 28 Kendall av
Nooney Florence E clk 333 Main bds 37 Lexington av
  Hazel M emp NPCo bds 59 Greenwich
  Howard B clk 811 State h 47 Suffolk
  Martha V wid Homer C h 37 Lexington av
  Ralph H condr StRy h 12 Grove
  Robert D mech bds 37 Lexington av
  Sanford P bds 409 Central
  Walter G clk MEnvCoDiv bds 37 Lexington av
Norbut Peter lab h 90 Sharon
Norcross Albert M emp USA bds 111 Cambridge
  Belle M Mrs h 14 Commonwealth av
NORCROSS-CAMERON CO C E Alonzo Cameron pres J Walter Norcross treas automobile dealers 151 and 157 Bridge—See p 24
  Herbert W salesman 29 Belmont av rms 158 Walnut
  Horace E emp NEWCo h 45 Wentworth
  James F h 187 Sumner av
  Joseph M actor h 49½ Pine
  Joseph M Mrs actress h 49½ Pine
  J Walter treas Norcross-Cameron Co 151 Bridge h 83 Kimberly av
  Nettie L dressmkr bds 14 Commonwealth av
Nordaby Amelia A wid Robert T h 28 Eagle
  Charles T emp NETel&TelCo bds 28 Eagle
  Walter T collector 392 Main h 12 Harriet
Nordberg Hjalmer painter bds 87 Andrew
Norden Arthur auto mech h 23 Douglas
  Jacob emp HotelHenking bds 30 Clinton
Nordene Charles N emp USA h 45 Monroe
Nordholz Marie wid Heinrich bds 22 Morris
Nordman Carl mach h 16 Crane
  Ellen bds 16 Crane
Noren Hjalmar emp NEWCo rms 26 Winchester
Noret Charles lab h 24 Butler
Norfolk State Hospital (Out Patient Dept) Spfd branch treatment of alcoholism and drugs (7-9) 437 Main
Norgren Albert mach h 81 Margerie
  Emma E clk MassMutLifeInsCo bds 81 Margerie
Norke Harry painter h r 178 Sharon
Norman Adell clk 392 Main bds 36 Ferry
  Carl emp NatEquipCo h 46 Langdon
  Charles S emp NEWCo h 15 Middlesex

  E J & Co (Ernest J Norman and John Hiser) groceries and meat 232 White
  Ernest J (EJNorman&Co) 232 White h 230 do
  Frederick D factory mgr BMCo res Longmeadow
  George peddler h r 36 Ferry
  Joseph W emp Smith&Wesson h 27 Centre
  Lucy F rms 35 Winchester
  Maude S Mrs nurse h 33 Belgrade pl
  Sadie Mrs h r 36 Ferry
  Serena bkkpr 67 Boylston bds 795 Main
  Victor E stationary engineer h 33 Belgrade pl
  Walter emp Smith&Wesson h 795 Main
  W Finch in USN res inq 65 Montrose
Normand Alexander bds 71 Central
  Archie fireman emp 392 Main h 71 Central
  Archie R jr emp ChandlerCo h 49 Central
Normandin Alfred painter bds 1154 North
  Anna wid Fred h 1154 North
  Blanche clk 399 Main bds 11 Richelieu ct
  Cecelia clk bds 11 Richelieu ct
  Leonie wid E Rosario h 11 Richelieu ct
  Louis J emp Smith&Wesson bds 11 Richelieu ct
  Louise cashier 334 Main h 1154 North
  Romuald emp USA h 23 Central
Normandy George A supt Hampden OpticalCo 54 Taylor h 170 Orange
Norrgard Abraham A tailor emp 387 Main h 81 Elm
Norris Arthur J insp USA h 128 Hickory
  Beatrice clk bds 78 Charles
  Bert F clk h 282 Walnut
  Cecil F engineer HotelKimball h 555 Union
  Elbert R emp WJEldred h 282 Walnut
  Ellen P Mrs h 78 Charles
  Emma E wid John G bds 282 Walnut
  Frank emp USA bds 185 Hampshire Ind Orchd
  Fred L clk bds 159 Tyler
  George H chauffeur police dept h 52 Seventh
  George N (Norris&Co) (22) 327 Main res W Spfd
  Henry P v pres and asst treas MBCo bds 409 Union
  Izora milliner bds 52 Seventh
  Mabel L emp G&BMfgCo bds 78 Charles
  Margaret T wid William clk 419 Main h 127 Spring
  Michael P tailor 97 Chestnut h 42 Montmorenci
  Robert N student bds 127 Spring
  Rose S saleswoman 334 Main bds 67 Tyler
  Walter Mrs bds 78 Charles

WE SELL FIRE, LIFE, ACCIDENT AND HEALTH INSURANCE. ARE YOU INSURED? IF NOT— SEE
EASTERN LAND TRUST
Open Saturdays until 9 p.m. M. V. CASS, Manager
Tel. River 7974 244 MAIN STREET

CHARLES HALL, Inc. Sterling Silver, Cut Glass, Pottery, and Fine China

Norris
Wiley F emp MBCo h 67 Tyler
& Co (George N Norris Charles E Hudon) merchant tailors (22) 327 Main
NORTH AMERICAN ACCIDENT INS CO OF CHICAGO William C Rollins gen agt (305) 168 Bridge—See p 133
Arthur L emp WJFossCo bds 583 State
Charles T toolmkr bds Clinton ter
Church Parish House 20 Salem
Congregational Church Salem opp Elliot
End Vulcanizing Co Abraham Sahykin prop 23 N Main
Fred E poultry raiser h Clinton ter
Main St Fire Station 266 N Main
Robert emp TheWorthy rms 19 E Court
The apartment house 720 North
Northampton and Easthampton Express G V Blackburn prop 315 Bridge
Northrop Charles emp USA bds 948 State
Frank L emp water dept h 150 Northampton av
John rem to Pittsfield
Sarah E tchr rms 108 Byers
William R emp NEWCo bds 948 State
Northway Edward O traffic mgr 41 Hampden h 24 Crystal av
John A h 74 Florence
Motors Corporation J Randolph Smith and Albert D Klages mgrs (619) 387 Main
NORTHWESTERN MUTUAL LIFE INS CO Charles C Blanchard gen agt (501) 356 Main—See p 134
Norton A Florence tchr rms 138 Wilbraham rd
Alfred J gen agt HomeLifeInsCo (220-222) 293 Bridge h 304 Union
Benjamin F clk 392 Main h 64 Thompson
Delia T wid M Joseph h 135 N Main
Dorothea A steno ChicopeeNatBank bds 32 Chase av
Edward G emp FCorp h 160 Hampshire Ind Orchd
Edward G auto trimmer h 8 Chapel
Edward H emp G&CMerriamCo h 11 Maplewood ter
Edward W asst supt Strathmore PaperCo Mittineague bds 11 Maplewood ter
Edward W emp USA h 100 Pearl
Eleanor V wid Frank h 113 N Main
Elizabeth F emp SpfdHarnessCo bds 60 Monroe
Ella C Mrs tchr of sewing public schools h 64 Thompson
Elmer knitter bds 113 N Main
Ethel M tchr h 61 Thompson
Francis W rem to Bristol Pa
Frank W student bds 11 Maplewood ter
George emp USA rms 83 Walnut
Gideon R rem to Kansas City Mo
G Robert salesman 133 Bridge h 28 Long View av

Norton
Harriet rem to Lakeville Ct
Horatio G installer NETel&TelCo rms 245 Wilbraham rd
Howard W mgr 459 Rimmon av res Chicopee
Irving T with SMGreenCoInc res Northampton
James D rem to Boston
John mason tender h 7 Central
John E emp NETel&TelCo bds 8 Chapel
John S rem to E Orange N J
Josephine Mrs h 60 Monroe
Katherine A wid James F h 32 Chase av
Lester H emp Smith&Wesson bds 113 N Main
Leverett M emp HLHandyCo h 117 Cedar
Mae rms 16 Mattoon
Mary emp WmCarterCo bds 7 Central
Mary F clk 399 Main bds 135 N Main
Ogden B h 80 Harrison av
Paul J capt USA res inq 113 School
Print printing and advertising novelties 133 Bridge
Ralph H clk B&A h 26 Forest
Raymond accountant (514) 15 Elm bds 214 High
Wesley J emp USA h 270 Tyler
William lab bds 60 Monroe
William E com trav h 135 N Main
William H emp 392 Main h 414 N Main
William L bds 7 Central
Norwood Charles B compositor Spfd Union bds 131 Chestnut
The apartment house 60 Norwood
Nosirrah Block 38 and 40 Harrison av
Notarangelo Patsy grocer 303 Water h do
Nott Roy H optician emp 471 Main h 34 Albemarle av
Nourbourn Nancy wid James F h 119 King
Nourse Chester L mech engineer FCorp h 63 Massachusetts av
Novack Gretchen nurse SpfdHospital bds do
Isadore barber 156½ Main h 144 Franklin
Novak Benjamin clk FRCo bds 117 Cass
Elizabeth emp 382 Bridge bds 117 Cass
Jacob shipper FWPudan&Co bds 117 Cass
Joseph shoemaker r 19 Reed h 117 Cass
Novoikos Christ lab bds 74 Boylston
Novotny Alice emp 32 Hampden res W Spfd
William in U S Army
Nowak Alex emp 41 Hampden res W Spfd
Frank emp IOCo h 27 Main Ind Orchd
John emp FRCo bds 33 Falmouth av Ind Orchd
John baker h 36 Parker Ind Orchd
John emp IOCo h 21 Main Ind Orchd
Joseph ins agt PrudentialInsCo h 75 Parker Ind Orchd

"CERTIFIED" NATURAL ICE Look for the Yellow Wagon Springfield Ice Co. 47 DWIGHT ST. 195 ALDEN ST.

S. J. CORDNER CO. TELEPHONE RIVER 337 22 Taylor St. OPEN DAY AND NIGHT 425 St. James Av. GARAGE 20 Oak St.

Nowak
Maciej emp FRCo h 36 Parker Ind Orchd
Nowakowski Wicenty lab bds 30 Rapalus Ind Orchd
Nowicki Konstantyn lab h 88 Adams
Nowik Walter emp 12 Polaski al Ind Orchd res Westfield
Nowinsky Karl cabinetmkr h 805 Main
Noyes Effie M wid Guy H rem to Wales
Elizabeth wid Charles bds 46 Florence
Grace H bkkpr bds 19 Lawndale
Jennie J wid Arthur h 402 Central
Lida E tchr bds 402 Central
Waldo lawyer h 61 High
William H h 19 Lawndale
Nubile Donato lab h 26 Long Hill
Nugent Catherine tel opr KMCo h 69 Wilbraham rd
Edward emp Smith&Wesson rms 23 Bliss
Edward F h 219 N Main
Edward J mach MEnvCoDiv h 250 Franklin
Emma I wid John bds 32 Besse pl
Frank rem to Bristol Pa
Frank A in USA res inq 20 Greene st pl
John emp 852 State bds 64 Baxter av
Mary E bkkpr 271 Main bds 40 Kenwood ter
Ralph E chauffeur bds 219 N Main
Nuger Joseph S mach h 20 Arbor
Nugren Charles W emp NatEquipCo h 200 Oak Grove av
Nurmi Vaino emp FRCo bds 39 Sargeant
Nurses' Bay State Club 175 Maple
Hampden Club 72 Pearl
Home The (5) 196 Central
Registry of Springfield Academy of Medicine 4th floor 137½ State
Nutbrown Kenneth chauffeur rms 292 Bridge
Nutman Osky peddler h 19 Grosvenor
Nutter Sagar H ins agt h 130 Hampshire Ind Orchd
Nutting Chester emp NEWCo rms 256 Walnut
Frank P teacher violin 159 Fort Pleasant av h do
Mildred H clk 130 Birnie av bds (6) 38 Arch
Nuzzo Carmine grocer 352 Water res E Longmeadow
Nyberg Gustave M salesman 152 Lyman h 15 Greenbrier
Nycz Alfred emp FRCo h 142 Essex
Nye Adelaide L steno USEnvCo bds 161 Long Hill
Alfred G lumber salesman h Round Hill
Allen T Mrs h 339 Boston rd
Artie wid Charles bds 235 Pine
Beatrice L tel opr rms 72 Temple
Edward h 387 Eastern av
Ernest carp h 37 White
Eunice H wid Henry C h 7 Piney pl
George Mrs h 1120 Worthington
George A toolmkr h 19 Wilbraham av
George Co Theodore H Nye pres and treas Charles H Simons v pres wholesale meats provisions and produce 130 Lyman

Nye
Gladys steno (805) 500 Main bds 7 Piney pl
Henry emp city park h 7 Piney pl
Harriet wid Herbert h 100 Revere
Luther C bds 16 Lexington av
Nina F tel opr rms 72 Temple
Paul T insp USA res Westfield
Robert N bds 137 Dartmouth ter
Sarah A h 161 Long Hill
Theodore H pres and treas George Nye Co 130 Lyman res W Spfd
Nygren Charles W emp NatEquipCo h 200 Oak Grove av
John A in U S Army
John L watchman h 37 Alfred
Nyman Albert sheet metalwkr h (1) 13 Holland rd
Nystedt Esther emp Harvey&LewisCo bds 23 Dawes
Henry bds 25 Dawes
Nellie h 23 Dawes
Signe L clk BMCo bds 25 Dawes
Nystrom Charles emp HCWheelCo bds 527 Plainfield
Hansen V in USA res inq 624 Union
John Axel emp USA h 624 Union
Knut A mach 130 Birnie av h 28 Worcester av
Raymond A in USA res inq 624 Union

OAK GROVE CEMETERY entrance 424 Bay
OAK STABLES THE Alfred H Penfield prop livery hack feed and sale stables auto trucking and express r 14 Walnut—See p 157
Oakes Alton drop forger h 46 Rochelle
Anna E wid Orange S h 20 Myrtle ter
David E rem to Ware
Fred rem to Westfield
George L emp NEWCo h 44 Webster
Harry R rem to Enfield Ct
Lyman E carp h 32 Erie
Mary Mrs rem to Holyoke
Robert emp 130 Birnie av res inq do
Robert H Mrs treas CooleyHotel 211 Main res inq do
William rms 28 Mattoon
William T painter h 414 Main
Oakland The apartment house 365-369 Belmont av
Oakley John supt BMachToolCo rms 570 N Main
Oakman Gordon E emp USA h 7 Hawley
Susan K bds 72 Whittier
OAKS HOTEL THE P H Faber prop 17-37 Thompson—See p 124
Oates Thomas emp USA rms 73 Vernon
Oatley Emerson W h 63 Federal
Frederick L shipper MBCo h 33 Kenwood ter
Marion C student bds 33 Kenwood ter
Ralph H bkkpr 464 Main bds 33 Kenwood ter
William F paperhanger h Boston rd off Five Mile Pond
Oatman Edgar J sec J W Adams Co 778 Chestnut h 780 do
Ober Amos T foreman CPChase&CoInc h 33 Douglas

The best authority on all branches of sport is THE UNION

POOLE DRY GOODS COMPANY Successor to W. D. Kinsman Co
Main, Cor. Bridge, and Court Square Store, Main Cor. Court Square
Cloaks and Suits

Ober
Grace L instructor NETel&TelCo bds 33 Douglas
Granville G clk B&M bds 37 Calhoun
Harold clk (811) 500 Main bds 37 Calhoun
Hazen clk USA bds 24 Medford
Horace B dentist bds 388 Union
Mabelle bds 37 Calhoun
Ralph Beverley physician 76 Maple h do
Vernon B salesman h 86 Belle av
William J insp USA h 694 Sumner av
Oberempt Mary housekpr 53 Worcester Ind Orchd
Oberg Carl A drop forger h 121 Stockman
Oberheim Adam mach h 81 Orchard
Oberkirch Charles rem to Hartford Ct
Obersey Joseph peddler h 132 Ferry
Obin Frank painter h 82 Boylston
William emp SGLCo h 75 Park
Obrey Amos J condr B&M h 21 Woodlawn
Lawrence J emp USA bds 90 Montrose
Marjorie V steno 168 Birnie av bds 21 Woodlawn
V Beatrice steno 282 Worthington bds 21 Woodlawn
William R trainman B&M h 789 Belmont av
Obricka Mary Mrs emp MHBarnett bds 38 Franklin
O'Brien Ada M clk HMfgCo bds 1152 State
Agnes B variety store 730 Liberty h 728 do
Alice emp LMfgA h 19 Jenksville Ind Orchd
Alice G music tchr 942 State bds do
Andrew T emp city h 91 Washburn
Anna pastry cook 140 High bds do
Anna rem to Woodbury N J
Anna T bds 107 Patton
Anna T nurse h 62 Everett
Anna V bds 185 Oak Grove av
Annie G bds 97 Spring
Barbara E dressmaker 791 Main bds do
Bridget wid William h 18 Long Hill
Bridget V bds 457 Armory
Catherine dressmkr bds 18 Long Hill
Catherine wid Paul J h 82 Lebanon
Catherine C wid Timothy h 65 Central
Charlotte wid John B h 24 Franklin
Daniel emp Smith&Wesson h 56 Acushnet av
Daniel J emp NEWCo h 106 Colton
Daniel J mach NEWCo h 151 Oak Grove av
David blksmith h 106 Tenth
David M emp B&A bds 369 Armory
Dennis lab h 113 Wilcox
Dennis F bricklayer h 176 Alden
Donald R emp SpfdUnion rms 701 Sumner av
Edward G insp USA res Northampton
Edward J assembler bds 453 Franklin
Edward T emp HMfgCo bds 91 Washburn

O'Brien
Elizabeth H wid John M h 1152 State
Elizabeth T h 44 Myrtle
Ellen E h 125 Greene
Ellen M wid William h 19 Palmer av
Eugene bds 139 Governor
Eugene A condr StRy h 457 Armory
Florence E tel opr bds 24 Franklin
Frances P supervisor NETel&TelCo res Mittineague
Francis P clk USA res Westfield
Francis R clk B&A freight depot h 280 Franklin
Frank emp B&A rms 7 Mattoon
Frank fireman B&M bds (2) 38½ Harrison av
Garritt W emp USA h 87 Wilbraham av
Grace E clk B&A bds 1152 State
Hannah nurse bds 94 Grenada ter
Harold J auto mech bds 24 Birnie av
Helen C steno LMfgA bds 19 Jenksville Ind Orchd
Helena emp LMfgA h 19 Jenksville Ind Orchd
Henry emp LMfgA h 19 Jenksville Ind Orchd
Henry M h 54 Keith
Henry M emp NEWCo h 83 Duryea
Henry W emp UMfgCo bds 156 Florence
James rms 117 Main
James rem to New Haven Ct
James emp 319 Bridge res E Longmeadow
James A emp SAircraftCorp h 43 Medford
James D dispatcher B&M h 23 Pearl st pl
James E tailor 97 Chestnut rms 41 Mattoon
James F motorman h 216 Armory
James H policeman h 185 Oak Grove av
James J chauffeur 392 Main h 79 Pynchon
James W mailing clk PPubCo h 791 Main
James W insp USA res Chicopee
Jeremiah J emp StRy h 450 Chestnut
Johanna E h 125 Greene
Johanna T housekpr 68 Holyoke
John emp BPaperCo bds 534 Plainfield
John mech h (5) 47 White
John emp PotterKnittingCo rms 758 Main
John h 28 Phoenix
John engineer rms 590 Main
John rms 31 Mattoon
John emp SAircraftCorp rms 251 Bridge
John C bds 139 Governor
John G in U S Army
John H emp 254 Union h 30 Prince
John J motorman h 1716 North
John J bkkpr 451 Main h 22 Church
John J emp Flint&BrickettCo h 26 Washburn
John J salesman 123 Carew bds 19 Palmer av
John J rem to Pittsfield

Our NEW WAREHOUSE is ideal for storing HOUSEHOLD GOODS. Modern, Fireproof, and Clean. ... ... Office, 315 BRIDGE STREET.
CENTRAL Storage Warehouse

OPPENHEIMER AND FIELD INSURANCE SERVICE
14 FORT STREET River 4500

O'Brien
John L fireman B&A bds 24 Franklin
John P emp HMfgCo bds 1152 State
John P shipper UMfgCo h 156 Florence
John S grocer 668 Belmont av h 666 do
John T driver h 85 Hayden
John T emp PackageMachCo h 534 Plainfield
John T emp HMfgCo h 153 Boston rd
John W J clk bds 49 William
Joseph A (TheVarietyStoreNo2) 305 Hancock and salesman Nat BiscuitCo 83 Warwick h 560 Liberty
Joseph F emp NEWCo rms 78 Pearl
O'BRIEN JOSEPH J patent attorney (WSBellows&Co) (36) 307 Main bds 38 Westminster—See p 147
Julia wid Patrick J bds 512 Chestnut
Julia A clk office city clerk bds 453 Franklin
Julia E clk 350 Main bds 22 Church
Julia M steno 17 Harrison av bds 156 Florence
Kate P bds 62 Everett
Katherine E floor mgr 384 Main bds 453 Franklin
Katherine L wid Patrick J h (7) 152A N Main
Lawrence F prop Hotel Roland 149 State h do
Lena E bkkpr 399 Main bds 1152 State
Louis in U S Army
Luke P emp HMfgCo h 148 Eastern av
Mae clk 392 Main bds 87 Wilmont
Margaret steno 100 Broadway bds 731 Worthington
Margaret emp SAircraftCorp rms 534 Plainfield
Margaret bds 153 Boston rd
Margaret A tchr bds 44 Myrtle
Margaret E bds 30 Armory
Margaret H nurse 242 Pearl bds do
Margaret M tel opr bds (7) 152A N Main
Margaret V emp NPCo bds 245 Tyler
Martin J h 39 Park
Mary nurse 140 High bds do
Mary bds 65 Central
Mary bds 80 Broad
Mary bds 1098 State
Mary Mrs h 363 Water
Mary wid Dennis emp 106 Kensington av h 13 Franklin
Mary wid John h 71 Fremont
Mary A dressmkr bds 18 Long Hill
Mary A clk 829 Main bds 791 do
Mary C emp MEnvCoDiv bds 62 Everett
Mary C Mrs clk 392 Main h 61 High
Mary E emp 700 Chestnut bds do
Mary E emp 435 Main bds 534 Plainfield
Mary F clk 392 Main bds 87 Wilmont
Mary M comptometer opr NETel&TelCo bds 26 Demond
Mary T wid Thomas h 942 State

O'Brien
M Francis letter carrier h 52 Portland
Michael mach rms 27 Bliss
Michael emp SWasteCo h 49 William
Michael clk bds 22 Massasoit pl
Michael C interior decorator h 126 Malden
Michael F woodwkr bds 50 Belmont av
Michael J steamfitter bds 39 Charles
Michael J policeman h 47 Bloomfield
Michael J policeman lieut h 8 Ventura
Michael P lab h 68 Holyoke
Minnie D treas Scott's Laundry 333 Bridge h (9) 209 Carew
Mitchell J clk 505 Sumner av h 29 Commonwealth av
M Julia clk 350 Main bds 22 Church
Monica G clk USA bds 87 Wilbraham av
Nellie L bds 728 Liberty
Nellie T bds 54 Ringgold
Nora M millinery 349 Armory bds 369 do
Patrick bds 75 Linden
Patrick supt SWasteCo h 65 Mill
Patrick H emp city bds 54 Ringgold
Patrick J mason bds 50 Belmont av
Patrick J jr saloon 685 North h 50 Belmont av
Patrick J h 209 White
Patrick J stonecutter emp 535 Main h 139 Wilbraham rd
Patrick J stonecutter h 107 Patton
Patrick J motorman h 66 Everett
Patrick J compositor DailyNews h 68 Holyoke
Patrick J lab h 38 Adams
Peter h 369 Armory
Philip steno USA bds 8 Ventura
Richard S elevator opr 153 Chestnut bds 453 Franklin
Rose M steno PPubCo bds 369 Armory
Ruth K clk BSThreadWks bds 54 Keith
Sadie buyer 340 Main bds 19 Palmer av
Sara R tchr bds 942 State
Stephen D in USN res inq 156 Florence
Thomas emp OtisElevatorCo bds 92 Woodside ter
Thomas mach h 210 Pendleton av
Thomas H bartdr 685 North bds 50 Belmont av
Thomas J clk (332) 31 Elm rms 19 Summit
Thomas J stonecutter h 87 Wilmont
Thomas J insp USA res Lawrence
Thomas R wagon and motor truck body mfr Hubbard av c Dale bds 942 State
Thomas W pressman TheRepublican h 410 Walnut
Timothy emp city bds 54 Ringgold
Timothy H jr rem to Blandford
Timothy J student bds 156 Florence
Timothy J cigarmkr 32 Hampden h 24 Pine
Timothy J emp StRy h 26 Demond

ARE YOU GOING TO BUILD, BUY OR IMPROVE? IF SO, ASK US BEFORE GOING FURTHER— SEE EASTERN LAND TRUST
Open Saturdays until 9 p.m. M. V. CASS, Manager
Tel. River 7974 244 MAIN STREET

CHARLES HALL, Inc. Gas and Electric Fixture Contractors—Write for Estimates.

O'Brien
Timothy J in USN res inq 107 Patton
William engineer bds 84 Bliss
William C emp 20 Dwight h 61 High
William F insp bds 453 Franklin
William F bds New Haynes Hotel
William H mason bds 50 Belmont av
William J emp city h 453 Franklin
William J foreman SWasteCo bds 65 Mill
William J mgr tailoring dept 303 Bridge h 7 Belmont blvd
William S adjuster 44 Hillman h (2) 149 Sumner av
Winifred Mrs bds 153 Wilbraham av
Ochsner George baker 804 Main h 17 Broad
George jr emp 804 Main bds 17 Broad
Lillian clk 804 Main bds 17 Broad
Ockerbloom A Edwin merchant tailor (420) 374 Main res Longmeadow
Carl F clk (525) 374 Main res Longmeadow
J Edwin bkkpr (420) 374 Main res Longmeadow
O'Claire—see Auclair
Ocondor Esther bds 30 Mooreland av
John porter 55 Lyman h 30 Mooreland av
Walter J clk 283 Main bds 30 Mooreland av
O'Connell Ann wid Michael h 58 Locust
Anna C emp USA bds 12 Eagle
Anna C clk FRCo bds 58 Locust
Anna E bkkpr 15 Harrison av bds 197 Wilbraham av
Block 179 to 183 Main
Bryde clk (525) 374 Main res W Spfd
Charles A emp USA h 135 William
Charles D auto repairer bds 32 Genesee
Charles F salesman 357 Main bds 122 Patton
Charles H patrolman h 96 Central
Cornelius teamster bds 54 Worcester av
Daniel mach bds 29 Alfred
Daniel E emp USA bds 58 Locust
Daniel J in USA res inq 32 Genesee
Daniel J train dispatcher B&M h 16 Webster
Edward emp HotelKimball rms 84 Spring
Edward rem to W Spfd
Edward J clk FTLey&CoInc h 410 Liberty
Edward P in USA res inq 62 Pearl
Edward P Mrs clk 399 Main rms 62 Pearl
Elizabeth A saleswoman 345 Main bds 58 Locust
Eugene J plumber h 542 Chestnut
Frank A emp FTLey&CoInc h 635 State
Frank J insp USA h 333 Eastern av
H clk 419 Main rms 217 Spring
Helen housekpr 54 Worcester av
Helen C tel opr bds 16 Webster
Henry J insp USA res Willimansett
Isabelle wid John housekpr 109 Linden

O'Connell
James E insp NEWCo h 184 Carew
James E clk HotelWorthy h 100 Federal
James F foreman B&CH&TCo h 100 Prospect
Jeremiah truckman 54 Worcester av h do
John h 178 Liberty
John D insp USA h 333 Eastern av
John D jr emp PO bds 333 Eastern av
John J clk 311 Main bds 58 Locust
John J mach h 27 John
John Joseph janitor NYNH&H bds 17 Franklin
John P emp NEWCo h Davis n Cottage
John P emp MPEquipCo h 427 Chestnut
Joseph E fireman bds 122 Patton
Julia F h 133 St James av
Julia M housekpr 32 Genesee
J William sec and treas J W O'Connell Inc 477 State h 83 St James av
J W Inc William Jameson pres J William O'Connell sec and treas druggists 477 State
Katherine wid John h 15 Narragansett
Kathryn tel opr bds 542 Chestnut
Lena clk FTLey&CoInc bds 70 Church
Margaret steno CVMfgCo res W Spfd
Margaret bds 247 Eastern av
Margaret wid Daniel bds 60 Sargeant
Margaret G bds 74 Everett
Margaret V steno bds 333 Eastern av
Martin F grocer 344 Liberty h 346 do
Martin M emp 357 Main h 207 Summer
Mary emp SpfdHospital bds do
Mary A clk 413 Main bds 333 Eastern av
Mary B librarian 391 Main bds 133 St James av
Mary E tchr bds 16 Webster
Mary E saleswoman 392 Main bds 7 Hastings
Mary E emp T-PACo bds 32 Genesee
Mary E bds 58 Locust
Mary E Mrs h 122 Patton
Mary F saleswoman 345 Main bds 74 Everett
Maurice J mason builder 23 Murray Hill av h do
Michael emp HotelWorthy rms 260 Worthington
Michael emp NEWCo h 17 Greenwood
Michael emp HFCCo h 44 Hampden Ind Orchd
Michael D foreman FRCo h 20 Prospect
Michael J in USA res inq 110 Benton
Michael J towerman h 25 Smith
Morgan D mason 74 Everett bds do
Nora emp FCorp h 247 Eastern av
Patrick emp TheWorthy rms 260 Worthington

Springfield Ice Co. 47 DWIGHT ST. 195 ALDEN ST. "CERTIFIED" Natural Ice PROMPT, EFFICIENT SERVICE Tel. River 4184

S. J. CORDNER CO. Oils, Gasoline and Grease 22 Taylor St. 425 St. James Av. 20 Oak St.

Patrick emp USA h 7 Hastings
Patrick h 74 Everett
Patrick J (O'Connell&Lawless) 179 Chestnut h 444 Franklin
Patrick J emp VSGCo h 136 Congress
Patrick J janitor Brightwood school h 67 Cleveland
Percy D in USA res inq 60 Sargeant
Thomas emp B&M rms 121½ Water
Thomas J bds 197 Wilbraham av
William bartdr HotelWorthy rms 224 Main
William E emp 850 State h 197 Wilbraham av
William Henry driver HoseCoNo9 h 602 Carew
William J teamster h 109 King
Winifred S clk 392 Main bds 44 Hampden Ind Orchd
& Lawless (Patrick J O'Connell and John F Lawless) furniture packers 179 Chestnut
—see Connell Connelly and Connolly
O'Connor Anna emp NEWCo bds 254 Franklin
Anna clk 411 Main bds 123 Greenwood
Anna I h 32 Holyoke
Arthur emp USA rms 81 Bliss
Bernard A barber h 39 Murray Hill av
Caroline wid Gilbert h 102 Wilbraham rd
Catherine clk bds 550 Carew
Catherine R saleswoman 345 Main bds 85 Spring
Charles bartdr 420 Main res inq do
Charles h 44 Seventh
Charles A chief dispatcher B&A office h 329 Central
Charles M emp VSGCo h 1369 North
Charles T emp USA bds 12 Banbury
Daniel emp FRCo h 97 Cass
Daniel J emp MDFCo h 35 Dexter
Deborah wid Rodger bds 32 Holyoke
Dennis clk B&A rms 152 Chestnut
Edward A emp USA h 80 Shattuck
Edward E emp BMachToolCo h 63 Lowell
Edward J emp USA h 121 Hancock
Edward W barber 144 Main h 39 Murray Hill av
Elizabeth emp BSCorsetCo bds 720 Worthington
Elizabeth nurse MercyHospital bds do
Elizabeth Mrs h 65 Bryant
Ella emp USA bds 821 Carew
Ellen wid John h 72 Grover
Eugene J condr StRy h 330 Plainfield
Florence M tchr bds 36 Spring
Francis H clk B&M rms 20 Bradford
Grace clk 399 Main bds 54 Merwin
Helen bds 59 Genesee
Helen nurse rms 580 State
Helen C bds 98 Massachusetts av
Helen T housekpr 32 Holyoke
Hugh J scales and refrigerators 69 Lyman h 17 Salem

James in USA res inq 37 Carew
James in USA res inq 123 Greenwood
James emp SGLCo h 764 Liberty
James B emp StRy h 127 Cass
James E clk PO rms 36 Temple
James J rem to Philadelphia Pa
James J emp SBrewCo h 77 Grover
James J fireman 1273 State h 126 Benton
James J mason h 376 Chestnut
James M emp SIronWks h 136 Greenwood
James W clk 503 Main bds 37 Carew
Jeremiah h 874 Main
Johanna Mrs h 39 Shillingford
John emp city bds 88 Tenth
John emp HCWheelCo bds 148 Tenth
John emp StRy bds 71 Bryant
John in USA res inq 11 Mattoon
John emp StRy h 810 Belmont av
John emp city yard h 143 Patton
John A foreman FCorp h 136 Hampden Ind Orchd
John C in USA res inq 142 Everett
John E clk 392 Main bds 11½ Mattoon
John F insp USA bds 121 Phoenix ter
John F condr StRy h 19 Massasoit pl
John F h 36 Spring
John J steamfitter UELCo rms 49 Franklin
John J clk 272 Main res Holyoke
John J receiving clk h 25 Guild av
John J com trav h 901 Belmont av
John J emp city h 123 Greenwood
John L blksmith h 79 Belle av
Julia rem to New York city
Kathryn steno 575 Main bds 329 Central
Lillian saleswoman 345 Main rms 19½ Buckingham
Mae emp WmCarterCo bds 148 Tenth
Margaret saleswoman 345 Main bds 72 Grover
Margaret bkkpr 133 Bridge res W Spfd
Margaret tel opr h 659 Worthington
Margaret Mrs rem to Providence R I
Margaret E nurse bds 37 Carew
Margaret T wid David C h 37 Carew
Marguerite T bkkpr 300 Worthington bds 22 Lowell
Mary nurse bds 400 Liberty
Mary bds 834 Carew
Mary wid John h 53 Summer
Mary wid Patrick h 11 Mechanic
Mary E bds 37 Carew
Mary E emp HMfgCo bds 39 Shillingford
Mary J h 98 Massachusetts av
Mary L steno BMCo bds 37 Windsor
Mary T opr NETel&TelCo bds 93 Orchard
Maurice lunchman h 143 Patton
Maurice emp 36 Lyman h 144 Butler
Maurice lab h 100 Congress
Michael emp SGLCo bds 136 Greenwood

All the News When It IS News in the Springfield Union

POOLE DRY GOODS COMPANY Successor to W. B. Kinsman Co. *Millinery and Draperies*
Main, Cor. Bridge, and Court Square Store, Main Cor. Court Square

O'Connor
Michael horseshoer emp 219 Dwight h 64 Essex
Michael A vulcanizer bds 37 Carew
Michael E emp city h 1204 State
Michael F emp BPaperCo rms 28 Roseland
Nellie T wid Patrick h 55 High
Oliver emp AmRyExCo bds 520 Liberty
Oliver O clk 325 Main rms 97 Spring
Patrick boilermkr h 96 Abbe av
Patrick emp StRy h 32 Greenwich
Patrick ironwkr h 44 Morgan
Patrick F pres and treas Sullivan O'Connor Co 190 Main h 191 Massasoit
Patrick J emp CVMfgCo h 14 Pasco rd Ind Orchd
Patrick J police sergeant h 635 Sumner av
Patrick J bartdr 225 Main h 307 Oakland
Patrick J emp BMachToolCo res Holyoke
Patrick L emp B&A h 97 Belle av
Patrick T in USN res inq 93 Orchard
Patrick T emp NatEquipCo h 28 Chapel
Patrick W woodwkr bds 87 Edgeland
Paul J supt StMichael'sCemetery bds 55 High
Raymond M clk SAircraftCorp bds 136 Hampden Ind Orchd
Regina emp NatEquipCo bds 102 Wilbraham rd
Regina bds 136 Hampden Ind Orchd
Robert W chief engineer 23 State res W Spfd
Roger rms 563 Main
Roxanna nurse HampdenHospital bds do
Roxie nurse SpfdHospital bds do
Thomas emp FRCo bds 386 Chestnut
Thomas clk HLHandyCo bds 57 Hebron
Thomas emp B&M h 38 Ledyard
Thomas clk B&A freight house h 834 Carew
Thomas E teamster h 93 Orchard
Thomas F plumber bds 32 Holyoke
Thomas J emp StRy h 47 Mooreland av
Thomas M emp 41 Hampden h 57 Grover
Timothy emp B&CH&TCo h 17 Portsmouth
Timothy B bartdr 609 North bds 413 Franklin
Timothy J clk bds 57 Hebron
Ursula L clk IOCo bds 136 Hampden Ind Orchd
Vera emp MassSawWks rms 332 N Main
William in USA res inq 41 Ionia
William condr StRy h 705 Liberty
William E emp NEWCo bds 32 Holyoke
William H compositor SpfdUnion h 59 Sorrento
William H com trav h 22 Lowell
William H jr h 163 Walnut

O'Connor
William J mach h 121 Phoenix ter
William R emp AmRyExCo h 520 Liberty
William T jr emp USA bds 107 Phoenix ter
—see Conner Connor and Connors
Octo The apartment house 191 High
Oczkalouski Thomas emp 16 Sanford res Chicopee
Odato Angelo candymkr h 26 Queen
O'Day Edward Mrs bds 76 Willard av
Esther Mrs bds 23 George
—see Day
Odd Fellows Band JohnDHall mgr 48 Pynchon
Fellows Building 48 Pynchon
Fellows Hall 48 Pynchon
O'Dea James M clk 152 Main Ind Orchd bds r 164 Worcester do
Michael T mach h r 164 Worcester Ind Orchd
Odell Ralph K rem to New York city
William J emp NEWCo h 814 Worthington
Winifred E clk bds 814 Worthington
Odentz Abraham mech h 34 Morgan
Odette Azilee H Mrs tchr h (32) 820 State
Lewis E foreman NEWCo h (32) 820 State
Vernon D emp 172 State h 71 Northampton av
O'Dineal Bertha nurse SpfdHospital bds do
Odoardi Domenico bds 76 Central
O'Donald Stephen emp SpfdHospital bds do
O'Donnell Agnes C steno bds 25 Winthrop
Annie tel opr bds 54 Sheldon
Annie K steno 14 Fort bds 276 Dickinson
Bartholomew C rem to Boston
Bartholomew J clk SGLCo h 250 Franklin
Bertha emp 76 Maple rms do
Catherine steno 240 Main bds 222 Armory
Edward T bds 222 Armory
Elizabeth wid Edward h 100 N Main
Eugenia M clk 345 Main bds 179 Bay
Frank J emp USA h 31 Palmer av
Frederick A mach h 23 E Hooker
George emp HMfgCo bds 21 Patton
George E emp USA bds 100 N Main
Hannah bds 11 Massasoit pl
Helen O opr NETel&TelCo bds 54 Sheldon
James teamster bds 491 Hancock
James C salesman bds 159 Sumner av
James E mgr 376 Main bds 195 Orange
James E emp FRCo h 68 Greenwood
James F cigarmkr bds 52 James
James H engineer h 69 Alexander
James J mach h 25 Adams
James T clk bds 195 Orange
John emp 130 Birnie av bds 68 Greenwood
John emp ForestPark h 22 Mill
John in USA res inq 68 Greenwood

FURNITURE STORED, PACKED AND SHIPPED TO ALL PARTS OF THE WORLD. Office, 315 BRIDGE STREET. CENTRAL Storage Warehouse

OPPENHEIMER AND FIELD Sp. Fire & Marine
14 FORT STREET River 4500 Local Agents

O'Donnell
John h 52 James
John J emp MHBarnett res Mittineague
John J in USN res inq 179 Bay
John J janitor 257 Main h 21 Patton
Joseph A h 179 Bay
Josephine F opr NETel&TelCo bds 54 Sheldon
Katherine steno 240 Main bds 222 Armory
Katherine A clk SturtevantMerrick Co bds 250 Franklin
Katherine T clk CVMfgCo h 180 Main Ind Orchd
Madalene M emp NETel&TelCo bds 179 Bay
Margaret tel opr bds 54 Sheldon
Margaret steno NYNH&H bds 222 Armory
Margaret wid Patrick h 12 Tenth
Margaret T steno 302 Locust bds 276 Dickinson
Mary housekpr 303 Maple
Mary grocer and notions 208 Eastern av h 204 do
Mary A bkkpr (206) 244 Main res Holyoke
Mary E clk 392 Main bds 276 Dickinson
Mary H steno bds 52 James
Michael insp StRy rms 294 N Main
Myra L Mrs housekpr 25 Winthrop
Nellie M emp WmCarterCo bds 85 Spring
Patrick blksmith SGLCo h 222 Armory
Patrick bartdr 157 Main h 54 Sheldon
Patrick mech bds 121 White
Patrick F emp USA rms 596 Main
Philip L lineman NETel&TelCo h 1203 North
Raymond E emp 130 Lyman bds 100 N Main
Terrence elevator opr SP&BCo h 195 Orange
Thomas chef 392 Main h 9 Boylston
Thomas emp 361 Main h 276 Dickinson
Thomas emp VNMToolCo h 204 Eastern av
William emp 345 Main bds 195 Orange
William J emp USA h 373 Central
Odums James mail porter UnionStation h 40 Vine
Ody William A emp G&BMfgCo h 731 Worthington
Oefinger Christian h 31 Middlesex
Offen Ellen Mrs bds 215 William
Ogaley Barbar A h 47 John
O'Gara Helen E clk h 17 Church
Sarah J clk 283 Main h 17 Church
Ogden Austin emp USA h 165 Eastern av
Charles F bds Boston rd bey Harvey
Frances nurse bds 18 Forest Park av
Frank B poultry raiser h Boston rd bey Harvey
Harry C in USN res inq 71 Holly Ind Orchd
John J steamfitter h 23 Balis
Lillian tchr bds 23 Balis
Richard in USN res inq 71 Holly Ind Orchd

Ogden
Walter R emp FCorp h 71 Holly Ind Orchd
Ogilvie Alice D nurse bds 22 Balis
Mary C vocalist bds 22 Balis
Ogliaro Edward porter 392 Main bds 125 Water
Ognihene Riccardo bds 154 Hancock
O'Grady Abbie clk PPubCo bds 40 Webster
Connor C ins agt emp (409) 21 Besse pl h 303 N Main
Eleanor kindergarten tchr bds 56 James
James optician 56 James h do
Jeremiah emp BSS&WCo bds 40 Webster
John M agt B&A depot Ind Orchd bds Indian Leap Hotel do
Mary wid John bds 57 Tyler
Mary A bds 580 Carew
Mary E nurse bds 56 James
Patrick h 40 Webster
—see Grady
Ogston Arthur G emp Smith&Wesson h 66 Birnie av
Hazel emp BSCorsetCo bds 66 Birnie av
O'Hagan John J in USA res inq 71 Cherrelyn av
Ohanian Krikos emp CourtSquareHotel h 106 Colton
O'HANLON JOHN F sales agt Monroe Calculating Machine Co and representative Transo Paper Co 123 Worthington bds 5 St James av—See p 7
O'Hara Annie A wid William bds 314 Liberty
Frank V rem to Northampton
Frederick J rem to Worcester
James emp FRCo bds 363 N Main
John F pres and treas JohnFO'Hara Inc (206) 310 Main res inq do
John F Incorporated John F O'Hara pres and treas tailors (206) 310 Main
Raymond P mach bds 39 Norfolk
William toolmkr h 69 College
William H metal patternmkr h 69 College
William J in USA res inq 69 College
O'Hare Eileen M bkkpr (319) 264 Main bds 148 Tenth
George F plumber bds 12 Kibbe av
Helen F clk G&BMfgCo bds 15 Whitney pl
John J mach h 15 Whitney pl
Patrick J emp NUCo h 733 Carew
Susan wid Sylvester h 12 Kibbe av
Sylvester J jr in USA res inq 12 Kibbe av
Theresa S boxmkr bds 12 Kibbe av
Thomas G clk 365 Chestnut h 148 Tenth
Ohde Jennie E dressmkr bds 68 Pearl
OHDE JULIUS M prop Big Fireproof Garage 11-25 Cross h 53 Norfolk—See p 24
O'Hern Kathryn steno bds 23 Wigwam pl
Peter h 23 Wigwam pl
O'Herron Dennis elect h 31 Daytona

LET US HANDLE YOUR INSURANCE. WE KNOW HOW, AND SELL ALL KINDS—— SEE
EASTERN LAND TRUST
Open Saturdays until 9 p.m. Tel. River 7974
M.V. CASS, Manager 244 MAIN STREET

CHARLES HALL, Inc. Hotel, Restaurant and Bar Supplies in China, Glass, and Silver.

OHIO TUEC VACUUM CLEANERS Chauncey B Townsend and Edward A Horan agents (41) 324 Main
Ohlson Carl A emp HMfgCo h 436 Allen
  Gus ladder man Truck6MillStFire Station h 15 Saratoga
  John rem to Chicopee
  Victor G weaver bds 436 Allen
  Vive E clk 30 Vernon bds 436 Allen
Ohnesorge Charles F cigar packer h 683 Worthington
  Emily L h 683 Worthington
  Grace M h 683 Worthington
Ohresser George emp 106 Kensington av res W Spfd
O K Candy Co (Louis Goue John G Constantinople) confectionery and ice cream 988 State and 200 Wilbraham rd
O'Keefe Agnes V bkkpr 435 Dwight rms (11) 40 High
  Alice emp BSCorsetCo h 100 Congress
  David mech bds 36 Wilmont
  Elizabeth steno (220) 374 Main bds 85 Spring
  Frances M sec Holbrook Lumber Co (501) 293 Bridge bds 120 Belmont av
  Grace F clk UnionTrustCo bds 120 Belmont av
  James W emp G&BMfgCo h 54 Norwood
  Jeremiah F plumber h 14 Long View av
  Kate Mrs saleswoman 345 Main h 79 N Main
  Katherine Mrs emp USA rms 33 Arch
  Lulu Mrs h 146 Quincy
  Maria L dressmkr h 120 Belmont av
  Marie bds 75 Orleans
  Mary B steno BSThreadWks bds 30 Howard
  Michael mech rms 49 Franklin
  Patrick J rem to W Spfd
  Thomas V asst engineer h 384 N Main
  William fireman B&M h 75 Alexander
  William h 75 Orleans
  William E clk USA res Holyoke
  —see Keefe and Keith
O'Keff James P rem to Holyoke
O'Kragly Frank lab h 63 Congress
O'Laughlin Annie bds 137 Sharon
  Austin mach h 137 Sharon
  Hugh clk rms 116 Carew
  Joseph in U S Navy
  —see O'Loughlin and Laughlin
Olbon William H emp SGLCo bds 180 Union
Olbrych Albert emp 376 Main res Chicopee
OLD CORNER DECORATING CO THE W H Strout pres F W Havens sec and treas painters decorators paper hangers and dealers in paints oils and wall papers 164 Bridge—See p 192
Oldach Clara J wid Fred J rem to Northampton

Oldendick Frances C wid Clemens bds 566 Main
Oldroyd John engineer PPubCo h 66 Albemarle av
  Joseph Mrs h 154 Oak Grove av
  Walter J supt equipment USA h 181 Marion
  William L clk B&A office h 154 Oak Grove av
Olds Harriet L wid William bds 86 Dawes
  Hiram L mach h 44 Allen
  Leon in U S Army
  Viola J saleswoman 345 Main bds 44 Allen
OLDSMOBILE THE The Forest Park Garage Co distributors 523 Belmont av—See p 22
Oleaga Felix barber bds 27 Homer
O'Leary Anna F emp KibbeBrosCo bds 171 Chestnut
  Charles J clk USA bds 254 Pearl
  Daniel motorman h 68 Johnson
  Daniel F (Excel Auto Repair Co) 98 Taylor bds 171 Chestnut
  Daniel J plate grainer BBNoteCo h 632 Union
  Eugene rem to New York city
  Francis J bds 254 Carew
  Harold T printer bds 19 Osgood
  James watchman B&A freight house h 200 Walnut
  Jeremiah printer bds 59 Genesee
  Jeremiah B policeman h 38 Medford
  John driver rms 136 Greenwood
  John traffic mgr PPaperCo res Holyoke
  John A mach h 59 Genesee
  John J clk G&CMerriamCo bds 200 Walnut
  Joseph T clk 334 Bridge bds 68 Johnson
  Margaret wid Arthur h 28 Roseland
  Margaret E cashier 376 Main bds 28 Roseland
  Patrick gate tender NYNH&H freight depot h 38 William
  Thomas F emp B&A h 527 Plainfield
  Thomas J clk 375 Main h 19 Osgood
  —see Leary
Olejarczyk Frank emp FRCo bds 8 Water Ind Orchd
Oles Herbert A compositor h 21 Broad
Oleson Edward P buyer 67 Taylor h 117 Westminster
Olier John emp USA h 40 Willard av
  Joseph mason h 131 Healey av Ind Orchd
Olinger Simon tailor h 48 Hebron
Olinski Jacob clk bds 47 Grosvenor
Olinsky Samuel carp h 41 Grosvenor
Olisiewska Bridget emp 32 Hampden bds 56 Eastern av
Oliva Floyd C in USA res inq (9) 145 Magazine
Oliver Annie M stitcher BSCorsetCo h 3 Salem
  Arthur in Canadian Army
  Brice G sporting editor SpfdUnion h 66 Monmouth
  Charles P emp (516) 317 Main h 92 Woodside ter

"CERTIFIED" NATURAL ICE Best for Refrigeration Pure and Wholesome Springfield Ice Co. 47 DWIGHT ST. 195 ALDEN ST.

S. J. CORDNER CO. Columbia Igniter Batteries ALWAYS ON HAND 22 Taylor St. 425 St. James Av. 20 Oak St.

Oliver
Clara Mrs h Davenport
Edwin (ThompsonvilleExpress) 315 Bridge res Thompsonville Ct
Herbert E carp h Cobb
James condr StRy bds 8 Grosvenor
John grocer 84 Bancroft h 8 Grosvenor
John M dept mgr 346 Main h 30 Rochelle
John M jr in USN res inq 30 Rochelle
John W mach h 1101 North
Joseph emp NEWCo bds 8 Grosvenor
Mary wid Richard bds 29 Cambridge
Mitchell W grocer 791 State h 31 Saratoga
Robert E foreman SGLCo h 162 Jasper
Robert J emp StRy h 26 Demond
Robert L emp PPubCo h 161 Wilbraham av
The apartment house 34 Shillingford
Thomas rms 14 Palmer av
OLIVER & HOWLAND CO THE Arthur J Perkins pres Stephen H Howland treas John G Howland sec steamfitting and plumbing also steam heating apparatus and supplies 240 Main and 11 to 17 Railroad—See front cover
Olivet Congregational Church Oak n Lillian
Olivieri Ernesto lab h 49 Summer
Eugenio lab h 724 Worthington
Ollari Giovanni lab h 22 Norwood
Giuseppe emp PPaperCo h 26 Norwood
Narciso lab h 51 Summer
Pietro lab bds 51 Summer
Vittorio lab h 34 Lombard
Olmstead Emma C tchr bds 259 Belmont av
Julius lab rms 190 Chestnut
Quaboag Corset Co RTAllis mgr 33 Lyman
Richard D mgr Olmstead Quaboag Corset Co 33 Lyman h 43 Walden
Samuel lab rms 190 Chestnut
Olmsted Alice wid H B h 10 Waverly
E Celia tchr bds 259 Belmont av
Ray P in U S Navy
William H h 174 Maple
Olmsted's Block 259 to 261 Main
Olney Dora wid Bradley bds 332 N Main
Edwin J clk 71 Worthington bds 26 Vinton
Everett A in USA res inq 25 Princeton
Harry M copy reader TheRepublican res Longmeadow
Harry W emp TheRepublican h 21 Dorchester
Katherine wid William H h 26 Vinton
Robert L clk TheHarleyCo h 66 Redlands
O'Loughlin John D rms 28 Mattoon
Michael car insp B&A h 191 Carew
Olsen Edward mech rms 61 Vernon

Olsen
Edwin mach h 46 Centre
Emil mech rms 68 Vernon
Gustave mach h 97 Belle av
Oscar rms 116 Spring
Oscar M clk 270 Worthington rms 47 Mattoon
Peter emp USA bds 55 Montrose
Olskey William A mach 72 Taylor h 222 Dickinson
Olson Arvid assembler VNMToolCo rms 11 Catharine
Carl emp MPCo h 164 College
Carl emp BMachToolCo h 19 Sachem
Carl L h 24 Hiawatha
Carl T emp HMfgCo bds 97 Florida
Edward lab rms 61 Vernon
Emil clk AHPhillipsInc h 57 Monroe
Eric emp MEnvCo bds 195 Walnut
Emil emp FRCo h 29 Woodside ter
Emil A in U S Army
Frederick G emp MBCo h 178½ Mill
Harold in U S Navy
James L emp WmCarterCo h 29 B Main
John toolmkr h 180 Johnson
John rem to Chicopee
John O mech bds 71 Tenth
Mildred clk FRCo bds Page blvd
Olof porter h 71 Tenth
—see Ohlson and Holsen
Olszewski John emp BMCo h 51 Essex
Olympia The apartment house 6 Grace
OLYMPIAN MOTOR CARS Springfield Automobile Headquarters Inc distributors 454-462 Worthington—See p 25
O'Malley Bridget wid Patrick bds 40 Linden
Charles A printer h 37 Sargeant
Charles G policeman h 74 Jasper
Ellen wid Thomas h 18 Coomes
Fred H foreman UELCo h 189 Northampton av
Gertrude bkkpr 92 Eastern av bds 76 Montrose
Grace steno 357 Main bds 76 Montrose
John insp StRy h 57 Biltmore
John J h 174 Westford av
John J emp USA h 76 Montrose
John R insp USA h 26 Beech
Mary L wid Michael J h 125 Massasoit
Maud E steno MDRollCo bds 76 Montrose
May L bkkpr 478 Main bds 76 Montrose
O'MALLEY M J CO THE William O'Malley pres John M Sullivan treas printers mfrs copying books paper dealers and wholesale stationers 220 Franklin—See p 211
Patrick J emp NEWCo h 18 Grover
Peter h 205 Orange
Ralph H deputy sealer of weights and measures h 13 Northampton av
Rose Mrs grocer 46 Clinton h 44 do
Russell T emp StRy h (5) 7 Greenwich
Theresa student bds 76 Montrose

THE UNION has full Associated Press Service Morning, Evening and Sunday.

POOLE DRY GOODS COMPANY Successor to W. D. Kinsman Co. *Underwear and Hosiery*
Main, Cor. Bridge, and Court Square Store, Main Cor. Court Square

O'Malley
Walter A tailor 399 Dickinson bds 522 Worthington
Walter J bds 205 Orange
William pres The M J O'Malley Co 220 Franklin h 314 Armory
—see Malley
Oman Loretta A wid Thomas A bds 104 Spring
OMARTIAN DERTAD K Oriental rugs 806 Main bds 11 Wilcox—See p 233
O'Meara Anna wid Joseph variety store 165 Hancock h do
George C lineman NETel&TelCo h 100 Federal
O'Melia Edward opr WUTelCo bds 29 Murray Hill av
Margaret bds 29 Murray Hill av
Michael J trainman B&M bds 29 Murray Hill av
Norma opr WUTelCo bds 29 Murray Hill av
Patrick Mrs h 29 Murray Hill av
Omonia Greek Club 10 Cypress
On Chin rem to China
O'Neal James bds 47 Olive
Joseph h 11 Eagle
Lena L asst city library Forest Park branch rms 128 Oakland
O'Neil Alice Mrs h (404) 525 Main
Anna wid Michael matron 392 Main h (16) 169 Spring
Annie wid Thomas T h 72 Waverly
Catherine h 124 Essex
Catherine wid Patrick h 24 Warriner av
Charles M janitor 58 Pearl h do
O'NEIL DAN CO (Dennis E O'Neil) real estate and insurance (200) 264 Main—See p 227
Dennis E (DanO'NeilCo) (200) 264 Main h 339 Belmont av
Dennis E emp 130 Birnie av h 27 Walter
Dennis J lab h 81 Washburn
Elizabeth tchr bds 25 Thompson
Elizabeth C saleswoman 345 Main bds 24 Warriner av
Elsie rem to W Spfd
Eugene A waiter h 250 Liberty
Francis E emp USA h 1040 State
Francis E rem to Boston
Frank emp BozartRugCo bds 44 Roseland
Frank J clk USA res Haydenville
Harry B salesman 153 Chestnut res C Falls
Henry D lab h 707 Union
James emp TheWorthy bds 47 Olive
James emp CVMfgCo h 15 Hampden Ind Orchd
James F storehouse kpr USA h 129 Pendleton av
James W physician (201) 293 Bridge rms 481 Belmont av
John cost clk BMCo bds 21 Huntington
John emp water dept h 89 Judson av n Roy
John D lawyer bds 34 Sylvan
John F bartdr 30 E Court h 350 King
John F emp USA bds 122 William
John J emp HMfgCo h 716 Union

O'Neil
John J (McGlynn&O'Neil) (303) 389 Main bds 72 Waverly
John M watchman h 122 William
John P foreman USA res E Longmeadow
Joseph clk 392 Main bds 169 Spring
Joseph B elect bds 129 Pendleton av
Kate Mrs bds 358 Walnut
Margaret saleswoman 254 Bridge rms 127 Spring
Margaret A nurse h 110 Everett
Marguerite steno MDFCo bds 27 Walter
Marguerite P emp HMfgCo bds 716 Union
Mary E emp UBCo bds 122 William
Mary H ticket seller BijouTheatre bds 101 Oak
Matthew J emp BMCo h 24 Clinton
Michael h 66 Holyoke
Michael fireman rms 49 Franklin
Michael emp 234 Main bds 169 Spring
Michael J polisher h 30 Wareham
Patrick J steamfitter h 123 Ranney
Patrick J emp USA h 128 Wait
Patrick P plumber h 129 Hickory
Percy teamster h 153 Quincy
Philip M probation officer rms 131 Spring
O'NEIL REALTY ASSOCIATES (200) 264 Main—See p 227
Ruth emp BSCorsetCo bds 13 Morris
Sarah clk HMfgCo bds 85 Spring
Theresa nurse 609 Union bds do
Theresa G bds 129 Pendleton av
Thomas emp water dept bds 89 Judson av n Roy
Thomas F rem to W Spfd
Thomas F clk 147 Main h 148 Patton
Thomas J cost clk NatEquipCo h 34 Sylvan
W Burke floorman 340 Main rms 127 Spring
William in U S Army
William in U S Army
William G emp WMfgCo bds 25 Genesee
William J in U S Army
William J oiler StRy power station h 24 Montmorenci
O'Neill Andrew h 306 Armory
Catherine bds 521 Liberty
Cornelius P emp USA rms 53 Howard
Daniel in U S Army
Edward rms (56) 786 State
Eugene P salesman 357 Main bds 70 Temple
Helen T clk B&A freight depot bds 306 Armory
John clk BMCo res Holyoke
James F clk bds 261 N Main
James F emp StRy h 81 Pynchon
Jeremiah D emp FRCo h 31 Genesee
John F bartdr h 89 Walnut
Joseph F wirewkr h 37 Chase av
Josephine nurse MercyHospital bds do
Margaret tchr music 52 Berkshire Ind Orchd bds do
Marion K clk BMCo bds 306 Armory

CENTRAL Storage Warehouse **FORWARDERS of Household Goods to all Western Points at Reduced Rates.** : : : : Office, 315 BRIDGE STREET

OPPENHEIMER AND FIELD INSURANCE
14 FORT STREET River 4500 Fire—Accident—Auto

O'Neill
Mary fitter 421 Main bds 66 Prospect
Mary h 40 Pendleton av
Mary E prin Jefferson av school bds 29 Thompson
Nellie emp SpfdHospital bds do
Nettie T emp 421 Main bds 66 Prospect
Patrick F emp NEWCo h 460 Union
Patrick J emp NEWCo h 66 Prospect
Paul clk 140 Main res W Spfd
Paul draftsman UELCo h 37 Chase av
Raymond T clk InformationBureau Union depot bds 81 Pynchon
Tessie nurse bds 521 Liberty
Thomas F foreman CVMfgCo h 52 Berkshire Ind Orchd
William J h 37 Chase av
—see Neale
Onesti Giuseppe carp bds Burghardt
Ongley Frank C emp USA h 98 Amherst
Onlee Headlight Controller Co Harvey W Reece pres Earl J Reece treas auto light controller (47-48) 25 Harrison av
Onorato Joseph wholesale grocer 72 Bridge h 235 Central
Onota The apartment house 207 Bay
Oonfrey Mary J housekpr 516 White
Opedisano Francesco lab h 76 Norwood
Openden Benjamin tailor and furrier 627 North h 64 Essex
Opitz Alma A emp 906 Main bds 14 Mystic ct
Arthur A bds 14 Mystic ct
Helen A Mrs h 14 Mystic ct
Katherina wid Paul h 14 Mystic ct
Martha M emp 906 Main bds 14 Mystic ct
Oppel Edward O bds 39 Astor
William E foreman BMCo h 39 Astor
Oppenheimer Berthold A (Oppenheimer &Field) 14 Fort h 14 Cherryvale av
Berthold B ins broker 14 Fort h 14 Cherryvale av
Carl F in USA res inq 14 Cherryvale av
Edward carpet layer 357 Main res W Spfd
Richard J emp YMCA bds 14 Cherryvale av
OPPENHEIMER & FIELD (Berthold A Oppenheimer Henry A Field and Schuyler B Eddy) insurance agents 14 Fort—See top lines
Oraska Adam emp SpfdHospital bds do
Orbach Frank h 715 North
ORCHARD GARAGE Joseph Turcot pres Edward Tetrault sec and treas Earle B Brown gen mgr r 139 Worcester Ind Orchd—See p 26
Orciari Carmelo emp 121 Lyman h 198 Spring
Orcutt Carrie L seamstress bds 15 Sheldon
Emily Louise Mrs bds 471 Chestnut
Fred B rms 18 Coomes av
Randolph M h 76 Garfield

Orcutt
William in U S Navy
Ordway J Holbrook underwriter (314) 293 Bridge h 25 Cherryvale av
Orefice Donato lab bds 7 William
O'Regan Charles S emp HMfgCo and leader O'Regan's Orchestra 80 Harrison av h do
O'Regan's Orchestra CharlesSO'Regan leader 80 Harrison av
Oregon The apartment house 332 N Main
O'Reilly Hugh P (HPO'Reilly&Co) 40 Harrison av rms 236 Union
H P & Co (HughPO'Reilly) telegraphones 40 Harrison av
Jennie wid Austin h 65 Everett
John carp h 23 Pine st ct
Oreiori Carlo C emp NicholasZeo h 198 Spring
Orenstein Philip mattressmkr h 53 Osgood
Samuel mech h 6 Sheldon
Orentlicherman Marcus confectionery 713 Main h do
Orfutt Albert E elev opr 346 Main h 475 do
Oriental Cafe The Joe Sing prop restaurant 223 Main
Orkin Louis driver h 109 Butler
Orlandi Santino rem to Westfield
Orlando Domenico lab h 96 Gardner
Filippo lab bds 32 William
Francesco lab bds 32 William
Giovanni lab bds 96 Gardner
Pasquale mason bds 102 Wilcox
Orleans The apartment house 60 Orleans
Orlemanski Stanislaus Rev pastor Our Lady of the Rosary Church Franklin and Underwood h 34 Underwood
Orlow Karol emp B&A h 119 Bond
Leon buttonmkr bds 124 Bond
Ormond John H insp USA h 447 Hancock
The apartment house 52 High
Ormsbee Lizzie K wid Albert F h 407 Plainfield
Ormsby Rose E wid Harry D dressmaker 41 Bancroft h do
Ornamental Wood Working Co (A Pritzlaff) cabinet work etc 561½ Main and 11 Cross
Orne C Orville mgr Page Needle Co h 101 Yale
Orosianka Jacob lab h 21 Essex
O'Rourke James emp B&A rms 31 Sargeant
Mary bds 31 Sargeant
—see Rourke
Orpheus Club The William C Taylor sec (404) 168 Bridge
Orr Chloe M Mrs h 62 High
Jessie bds 712 Sumner av
John rem to Worcester
Lewis emp VSGCo h 68 Sargeant
Russell emp USA h 100 Orleans
Orsetti Giovanni emp SGLCo h 66 Norwood
Orsi Annunziata wid Luigi h 24 Whitney pl
Felice lab bds 55 Congress
Orsini Giuseppe lab h 41 South Ind Orchd
Thomas porter 335 Main rms 69 Bliss

Contractors, Builders, Real Estate Loans and Insurances, Notary Public SEE EASTERN LAND TRUST
Open Saturdays until 9 p.m. M. V. CASS, Manager
Tel. River 7974 244 MAIN STREET

CHARLES HALL, Inc. 65 Open Stock China and Semi-Porcelain Dinner Sets

Orso Sebastiano confectionery 154 N Main bds 161 do
Ortensi Ferdinando baker bds 13 Norwood
Ortone Felippo h 90 Margaret
Orvis Ralph E mech h 56 Orlando
Orzachocki Stanislaw emp 8 Parker Ind Orchd bds 6 do
Orzechowski Joseph emp FCorp bds 4 Front Ind Orchd
Osbaker Rudolph C emp USA h 43 Dawes
Osbon Eliza J wid Frank D bds 53 Hall
Osborn Beatrice E music tchr bds 54 Warner
J Irene bds 170 Washington blvd
John F rms (24) 820 State
Percy N salesman 282 Worthington h 54 Warner
William B barber 6 Cross bds 475 Union
Osborne Albert E rms 15 Congress
Alfred L foreman NPCo h 42 Marsden
Apartment 144 White
Catherine Mrs clk TheHarleyCo bds 21 Wilcox
Charles H supt TheChandlerCo h 135 Cambridge
Charles L mach TheChandlerCo h 44 Cambridge
Eugene R painter h 201 White
Heman rms (157) 786 State
Hiram D h 25 Dresden
James baker bds 474 Liberty
John T mech h (24) 820 State
Loyall A asst mgr NEWCo rms Hotel Kimball
Morris M in USA res inq 30 Bay
Raymond E emp HMfgCo h 1034 State
Raymond H emp NEWCo h 18 Alderman
Willard E sheet metal wkr 43 Dwight h 21 Wilcox
Osella John M emp 357 Main bds 62 Freemont
Osgood Carrie H clk office register of deeds bds (34) 40 High
Charles E emp NYNH&H h 587 Worthington
Clara L wid Warren R bds 8 Oak Grove av
Edna L dry goods 1075 State bds 21 Willard av
Ernest H com trav bds 462 Belmont av
Florence P clk bds (2) 72 Patton
Frank F emp MBCo h 11 Ozark
Henrietta steno IntYMCACollege bds 96 Revere
Henry W emp CBWireWks h 8 Oak Grove av
Herbert L claim agt StRy h 19 Bedford rd
Mabel E asst editor Kindergarten Review bds (34) 40 High
Winfred C agt PrudentialInsCo res W Spfd
O'Shaughnessy John rem to New York city
O'Shea Cornelius emp USA bds 284 Liberty

Nicholas driller HMfgCo h 125 Greene
Thomas P emp MDFCo h 54 Thomas
Timothy T elect h 142 Bond
—see Shea
Osia Louis carp h 11 Blair
Osinkowski Frank lab h 53 Franklin
Osit William carp h 86 Orchard
Oskerko Stephen lab h 218 Ferry
Osketena George concretewkr h 117 Eastern av
Oski Felix clk 376 Main rms 154 Oak Grove av
William rms 65 Spring
Osler Archibald E lithographer h 14 Oak Grove Park
Osley Lemira S wid Joseph h 10 Stebbins
William A fireman h 26 Myrtle
Osolinski Leopold emp 41 Hampden res Chicopee
Tadeusz emp BMachToolCo res Chicopee
Ost Johanna M clk 140 Main bds 108 Benton
Wilhelm I emp HighlandBrewery h 108 Benton
Ostberg George W emp 53 Hillman h 85 Webber
Ostergren Charles E painter h 51 Kensington av
Osterhoudt Eugene emp NEWCo rms r 36 Bradford
Osterhout Dora emp PPubCo rms 94 Pearl
Ostermann Charles C (Ostermann& Steele) 137 State res Longmeadow
& Steele (Charles C Ostermann Percy D Steele) florists 137 State
Ostersky Adam meat cutter 41 Hampden h 92 Woodside ter
Osterson Arthur H rem to Ohio
Ostiguy A Albert general contractor 98 Forest Park av h do
Irene D clk bds 293 Wilbraham rd
Jean P foreman JHMillerCoInc h 98 Hall
Matilda wid John B bds 98 Hall
Odile B Mrs clk 512 Main h 319 State
Theodore L emp 375 Main h 293 Wilbraham rd
—see Austin
Ostrander Anna J clk 399 Main res W Spfd
Arthur rem to New York state
Freeman K clk B&A freight depot h 41 Underwood
Freeman K jr in USA res inq 41 Underwood
Harrison bkkpr SpfdUnionPubCo bds 17 Central
Harrison W emp SAircraftCorp h 139 Abbe av
John C rem to Troy N Y
Josephine wid Henry C h 17 Central
Ostrom Conrad V toolmkr h 99 Andrew
Eva J wid Charles h 10 Howard pl
Ostroski Adam J emp HLHandyCo h 75 Pynchon
Ostrostrowski Joseph T agt NYLifeIns Co h 94 Washburn

"Certified" Ice GUARANTEED TO BE PURE & WHOLESOME FOR ALL PURPOSES SOLD BY THE Springfield Ice Co. 47 DWIGHT ST. 195 ALDEN ST.

S. J. CORDNER CO. Prest-O-Lite Gas Tanks CONSTANTLY ON HAND 22 Taylor St. 425 St. James Av. 20 Oak St.

Ostrow Abraham huckster bds 94 Cass
Celia Mrs h 94 Cass
Isaac clk 47 Main bds 94 Cass
Israel huckster h 94 Cass
Ozer tailor 43 Walnut h 92 Belle av
Ostrowski Edward emp 538 Main res Holyoke
Joseph (StarrSodaCo) 38 Parker Ind Orchd h 66 do
Joseph T ins agt emp (319) 293 Broad h 197 Massasoit
Josephine Mrs rem to Westfield
Stanislaw emp B&A shops h 281 Sharon
O'Sullivan Julia V housekpr 34 Mulberry
Michael M watchman SpfdInstfor Sav h 58 Home
Oszajca Antoni (AOStandishCo) 202 Main h 32 Greenleaf
Joseph tailor h 27 Auburn
Oszkowski Joseph emp 41 Hampden res Chicopee
Tony emp 41 Hampden res Chicopee
Otelle Frederick in U S Army
Othote Gilbert A baker 240 Worthington h 319 State
Rose M Mrs clk 240 Worthington h 319 State
Otierno Giovanni rem to W Spfd
Otis Anna V bds 9 York
Dwight B collector CFAdamsCo h 113 Patton
OTIS ELEVATOR COMPANY (branch) Thomas McKeon jr local agt elevator mfrs 224 Worthington
Etta Z housekpr 24 Castle av
Ida emp USSBCo h 113 Wilcox
James H h 77 Johnson
J Monroe vulcanizing 299 Orange h 301 do
Leo D emp NatBiscuitCo 83 Warwick bds 517 State
Lucy Mrs h 56 Carew
Mary D social welfare nurse bds 113 Patton
Patrick F h 9 York
Samuel in U S Army
O'Toole Lillian M wid Frank h 22 Sheldon
Otrepski Joseph emp IOCo bds 59 Main Ind Orchd
Ott Marie M Mrs tchr Worthington st school res Longmeadow
Ottani Aurelia wid Cesare h 740 Worthington
Enrico lab h 1 Worthington ct
Giuseppe emp FMWBCo bds 806 Worthington
Ottavio Enrico grocer 217 Water h do
Jennie emp 380 Main bds 217 Water
Otterway Elizabeth M Mrs lodging house 34½ Harrison av
James C plasterer h 34½ Harrison av
Otting Elmer F cost accountant BBNote Co bds 15 Hawley
Ottley Thomas peddler rms 44 Pynchon
Ottman August F special agt NYLifeIns Co h 63 Silver
Otto August R toolmkr h 126 Washington rd
Daniel clk 136 State bds 19 Warriner av

Frank J emp TaitBros h 19 Warriner av
George R web pressman PPubCo h 48 Rutledge av
Hans A emp JEOtto&Son bds 253 Massasoit
Herbert W emp USA h 412 Walnut
H William emp BMCo h 253 Massasoit
J E & Son (John E and William E Otto) painters and decorators 211 N Main
OTTO JOHN C prop Homestead Job Print (520) 10 Broadway h 38 Greenleaf—See p 213
John E (JEOtto&Son) 211 N Main h 253 Massasoit
Lillian clk 145 Bridge res W Spfd
Lizzie wid John cigarmkr emp 32 Hampden h 425 Riverdale W Spfd
May A clk (328) Municipal bdg bds 19 Warriner av
William E (JEOtto&Son) 211 N Main res W Spfd
Ouelette Adrian J emp HMfgCo h 143 Cambridge
Alphonse emp MBCo h 168 William
Alphonse F barber h 115 Eastern av
Andre carp rms 728 Main
Bernard carp h 279 Water
Cordelia M clk KMCo bds 64 Adams
Cyrille molder h 14 Water Ind Orchd
Elzear wagonmkr rms 27 Bliss
Emile T h 220 Pearl
Emilia Mrs h 34 Water Ind Orchd
Ernest emp CVMfgCo h 170 Franklin Ind Orchd
Eugene F emp G&BMfgCo h 195 Chestnut
Frank L linotype opr h 16 Pecousic av
George emp IOCo h 36 Beaudry Ind Orchd
George Mrs bds 168 William
Joseph h 270 Center Ind Orchd
Joseph lineman h 224 Main Ind Orchd
Joseph in U S Army
Joseph A h 52 Seventh
Joseph Arthur janitor 317 N Main h do
Julia bds 168 William
Louis mach h 64 Adams
Ovila emp HCWheelCo h 138 Union
Thomas elect UELCo bds 59 James
Valerie A clk bds 64 Adams
William carp h 56 Orchard
—see Willett
Ouellet Donat chauffeur bds 1698 North
OUIMET AMBROSE E prop Ouimet Lackett&Co 75 McKnight h do tel River 1673-W—See p 101
Flora L rem to New York city
Joseph I chauffeur h 47 Alden
J Zephir rem to Holyoke
OUIMET LACKETT & CO Ambrose E Ouimet prop heavy teaming trucking grading excavating also hack service 75 McKnight tel River 1673-W—See p 101
Louis A expressman h 13 Douglas
Victor rem to White Plains N Y

For quick, sure results phone your want ads to THE UNION RIVER 3200

POOLE DRY GOODS COMPANY Successor to W. D. Kinsman Co.
Main, Cor. Bridge, and Court Square Store, Main Cor. Court Square
Men's Furnishings

Ouimette Adeline Mrs dressmaker 116 Main Ind Orchd h do
Arthur P plumber bds 51 Farnsworth
Charles in USA res inq 1132 St James av
Ernest O in USA res inq 1132 St James av
Ernest P trainman B&M h 16 Boylston
Frank emp 51 Taylor bds 51 Farnsworth
George teamster bds 53 Wilbraham av
Isaie carp h 116 Main Ind Orchd
John lab rms 58 Union
Joseph far h 1132 St James av
Laura C bkkpr bds 51 Farnsworth
Louis E tinsmith emp 51 Taylor h 10 Waverly
Octave emp city bds 1132 St James av
OUIMETTE PETER sheet metal worker cornices roofer etc 51 Taylor h 51 Farnsworth Glenwood—See p 85
Philip L blksmith h 25 Malden
William J emp HMfgCo h 888 State
William T rem to Agawam
Oulette Alcide motorman bds (9) 315 N Main
Our Lady of Hope R C Church Armory n Grover
Our Lady of Mt Carmel R C Church 119 William
Our Lady of the Rosary (Polish) R C Church Franklin c Underwood
Ousamequin Tribe Social Club Room (330) 525 Main
Outerson Joseph F emp NEWCo bds 16 Mattoon
Outlet Millinery Co Meyer Blumenthal mgr (220) 374 Main
Shoe Co Isaac Brown prop shoe dealers 250 Main
Overlander John E physician 80 Maple rms do
Overlook The apartment house 86 Woodside ter
Overman C William cashier NatEquipCo bds 236 Union
Overseers of the Poor office (332) Municipal bdg
Overton Joseph lab h 55 Pendleton av
Ow J William draftsman NEWCo h 24 Rittenhouse ter
Owen Alice I Mrs h 38 Continental
Annie C wid Mortimer B bds 57 Westminster
Charles clk 794 State res W Spfd
Dora I tchr h (7) 40 Arch
Frank E carp and grocer 215 Berkshire av h 217 do
Helen L nurse SpfdHospital bds do
James clk 25 Fort rms 65 Spring
Kenneth D insp SAircraftCorp bds 4 Ridgewood ter
Madelyn I bds 90 Westminster
Maud C Mrs h 379 Central
Milton E dept mgr 346 Main rms 100 Pearl
Nellie S dressmaker (640) 31 Elm rms do
William R h 103 Trafton rd

Owens Alice wid Frank O h 47 Stebbins
Charles driver h 351 Oakland
Edmund M mason 30 Armory h do
Eliza h 32 Winthrop
Frank J clk MassMutLifeInsCo res Longmeadow
Harold carp bds 351 Oakland
Margaret L wid Edmund h 25 Armory
Mary knitter bds 32 Winthrop
Mary housekpr 43 Lenox
Mary R bds 25 Armory
Raymond emp USA bds 26 Belgrade pl
William H clk 560 Main h 26 Belgrade pl
William H jr in USA res inq 26 Belgrade pl
Ower Alexander in U S Army
George res inq 145 Cambridge
John emp HMfgCo bds 145 Cambridge
Owls The (205) 289 Main
Owsorik Wasil emp FRCo h 98 Essex
Oxford The apartment house 319 State
Oxman Isadore meat market 104 Ferry h do
Morris in USA res inq Franklin House
Oxton Ida M wid William bds 415 St James av
Oxyoline Institute (WilliamHDoty) sanitarium (519) 356 Main
Ozer Isidore painter h 60 Montmorenci
Jacob painter h 40 Allendale

PAAPE JULIUS J cashier (308) 356 Main bds 17 Primrose
Pabisz Michael emp FCorp h 25 Lawe Ind Orchd
Pace Florence emp NEWCo bds 78 Mooreland av
Herbert gilder JHMillerCoInc bds 78 Mooreland av
James Mrs h 78 Mooreland av
Reuben emp Smith&Wesson h 80 Mooreland av
Pachesi Louis emp KibbeBrosCo res W Spfd
Paching Marjorie steno rms 14 School
Pachis Sotiros bds 30 Emery
Pacitti Antonio fireman B&M h 53 Vine
Giuseppe emp G&BMfgCo bds 53 Vine
Package Machinery Co William L Putnam Boston pres Thomas L Jefferson jr v pres George W Kyburg treas wrapping machine mfrs 130 Birnie av
Packard Albert H mach h 371 Walnut
Albert W bkkpr 262 Main rms 61 Pearl
Alfred R draftsman 130 Birnie av bds 513 Union
Alfred S real estate h 15 Myrtle
Austin G sec and treas United Lumber Co (16) 307 Main res Ashfield
Azel A pres Meekins Packard & Wheat Inc 357 Main h 254 Union
Catherine clk supt of schools office (224) 36 Court bds 513 Union

EXPERIENCED and RELIABLE Men for Packing HOUSEHOLD EFFECTS
: : : : Office, 315 BRIDGE STREET
CENTRAL Storage Warehouse

OPPENHEIMER AND FIELD INSURANCE
14 FORT STREET River 4500 Policies of Every Kind In All the Best Companies

Packard
Charles S janitor Strickland school h 513 Union
Clara E wid Francis A h 34 Brown
Edward W com trav h 7 Holland rd
Harold A tchr bds 15 Myrtle
Hazel L tchr h 11 Armory
Henry E com trav 451 Main h 61 Osgood
Hope asst city library bds 15 Windsor
Janet T Mrs bds 61 Kimberly av
Kendall M salesman 24 Lyman res Easthampton
Lowell F teller SpfdInstforSavings bds 513 Union
Motor Car Co of New York Robert Jones mgr automobile dealers 832 State
Robert emp SAircraftCorp h (11) 216 N Main
Russell B in U S Army
Sumner T gen mgr DSCourtneyCo Chicopee h 218 Long Hill
Viola G clk HC&PCo bds 34 Brown
Waverly D chief engineer UELCo h 48 Crystal av
Wilbur H foreman SouthEndCity Yard h 85 Beaumont
Wilbur H jr in USA res inq 85 Beaumont
Packer Harry E patternmkr h 32 Greenacre sq
Max dry goods 32 Parker Ind Orchd h do
Packet—see Paquette
Pacoza John lab bds 2 Front Ind Orchd
Pacquin Harris salesman 353 Chestnut res inq do
Padderson Alfred D salesman 234 Main res W Spfd
Paddery Joseph emp BMCo rms 42 Alfred
Paddock Calvin S timekpr bds 15 Massachusetts av
Clarence E rem to Lynn
Ezra S emp StRy h 20 Somerset
George H foreman 151 Bridge h 36 Lawndale
John F h 15 Massachusetts av
Orra F rem to New York state
Padgett Charles D carp h 29 Commonwealth av
Padior Ignatz F emp USA h 884 Carew
Padula Nicholas mgr 143 Main bds 20 Jefferson av
Pagan James D meat cutter emp 254 Bridge h 378 Bay
Pagani Adeligio lab h 189 Quincy
Page Ada wid William h 24 Bristol
Aggie wid Gilbert bds 28 Wendell av
Algernon W condr NYNH&H h 5 Crystal av
Arthur S equipment engineer NE Tel&TelCo h 45 E Alvord av
Arvin emp USA rms 38 Westminster
Benjamin W emp USA h 367 Bay
Clifton O tchr TechHighSchool bds 122 Chestnut
Edmond J driver bds 46 Wilton
Elmer E engraver Holyoke h 76 Mill
Emory lab h 75 Essex
Etta J wid Charles B h 53 Pasco rd Ind Orchd

Page
F F rem to New York
F Gertrude wid Everett E bds 103 Hastings
Frances McF wid Curtis G tchr rms 18 Forest Park av
Frank E emp NEWCo h 93 Dawes
Frank H pres National Equipment Co 662 N Main and treas Van Norman Mach Tool Co 160 Wilbraham av and treas M C Barrett 600 State res Longmeadow
George A com trav h 34 Orange
Gladys E billing clk ACHunt&Co bds 3 Harvard
Grace Mrs emp NEWCo h 4 Belgrade pl
Harry emp USA rms 31 John
Henrietta F rem to Mittineague
Howard E in USA h 19 Kimberly av
Ida A wid Adelbert C h 3 Harvard
L Charles clk B&A freight depot bds 220 Carew
Leon P plumber hardware and stoves 172 Main Ind Orchd h 51 Pasco rd do
Leslie B emp NEWCo h 932 Hickory
Lillian C bds 220 Carew
Louis C engineer NEWCo h 220 Carew
Mary bds 509 Oak Ind Orchd
Mitchell expressman 46 Wilton h do
Nicholas S mach rms 29 Boylston
Philip R emp USA h 83 Girard av
Ralph E mach h 165 Massachusetts av
PAGE-STORMS DROP FORGE CO THE drop forgings and wrench mfrs foot Depot st Chicopee—See p 169
Walter J h 16 Berkeley pl
Wilma W tchr bds 678 St James av
—see Paige
Page's Block 64-70 Bridge
Pageau Addie wid Charles bds 22 Fremont
Charles mech h 22 Fremont
Joseph mech h 22 Fremont
Nina M housekpr 22 Fremont
Pagel Fred cigarmkr h 121 Armory
William clk 319 Main bds 54 Plainfield
Pagella Amelio janitor h 262 Tyler
Batista emp CVMfgCo h 262 Tyler
Paglia Romano lab h 111 Summer
Pagliaro Francesco gardener h 50 Ashley
Giovanni lab h 10 Hubbard av
Giovanni barber h 39 Manhattan
Mary Mrs bds 39 Manhattan
Michele emp NEWCo h 92 William
Salvatore bds 39 Manhattan
Pagnoni Antonio emp FRCo h 173 Union
Petronio lab h 233 Summer
Pago Basil shoemaker 269 Central h 193 Pine
Pagòs Gabriel shoemaker 435 White bds 70 Wilbraham av
Pahl Elmore emp FRCo h 52 Birnie av
Glenna emp MBCo bds 96 Acushnet av
Ida wid August emp (514) 417 Main h 96 Acushnet av
Irwin A clk bds 96 Acushnet av

WE SELL FIRE, LIFE, ACCIDENT AND HEALTH INSURANCE. ARE YOU INSURED? IF NOT—— SEE EASTERN LAND TRUST
Open Saturdays until 9 p.m. M. V. CASS, Manager
Tel. River 7974 244 MAIN STREET

CHARLES HALL, Inc. Sterling Silver, Cut Glass, Pottery, and Fine China

Pahl
Marjorie L clk (525) 374 Main bds 52 Birnie av
Paiaroli Albino lab h 36 Bliss
Paier Louis baker emp 309 Main res W Spfd
Victor baker emp 309 Main res W Spfd
Paige Andrew F emp NEWCo h 83 Whittier
Anna wid Frank bds 17 Demond
Anna E typist BMCo bds 17 Demond
Archie T emp USA bds 42 Dymond
Charles S foreman SAircraftCorp h 17 Demond
Della M dressmaker 29B Main h do
Edward O emp B&CH&TCo h 25 Burlington
Frank V clk MDFCo bds 17 Demond
Harry D clk 11-12 Court House pl bds 68 White
Harry J emp BMCo h 87 St James av
Joseph H fireman PPubCo h 40 Morris
Lauretta A clk 35 State bds 17 Demond
M H salesman 53 Hillman res Northampton
Mildred Mrs bds 40 Morris
Minnie J wid Theodore D h 68 White
Oscar H caterer h 15 Richelieu pl
Otis L sign painter h 103 Central
Ralph H h Buena Vista Plaza
Willis L com trav h 545 State
—see Page
Paine Arthur F emp NPCo h 38 Roseland
Chester D emp NEWCo bds 24 Carlisle
Earl H bkkpr SpfdSafeDeposit&TrustCo h 100 Ashley
George A clk 457 State h 24 Carlisle
Harold W emp FCorp h 132 Myrtle Ind Orchd
Jesse A emp USA h 17 Clark
Marjorie B steno bds 24 Carlisle
Olive B steno bds 1603 North
Warren D emp Smith&Wesson rms 4 Howard pl
—see Payne
Painter Harry R chief clk 283 Worthington res Longmeadow
Pair John A insp USA res Longmeadow
Paize Nicholas emp VSGCo rms 29 Boylston
Pajciak Mary emp 30 Howard bds do
Pajot Emily clk MassMutLifeInsCo res Thompsonville Ct
Palace Barber Shop The (Moses J Charron and Leander F St Cyr) 184 Worthington
Pharmacy Stephen L Sibley prop druggists 272 Worthington
Paladino Luigi lab h 39 Wilcox
Palant Max ragpicker h 98 Sharon
Rose bds 98 Sharon
Samuel grocer 108 White h 110 do
Palazzi Amilcare wid Michele h 315 Chestnut
Augusto lab h 131 Summer
Cesare emp ForestPark h off end Trafton rd

Palazzi
Fred emp NEWCo bds 315 Chestnut
Giuliano lab h 37 York
Palazzo Raffaele emp B&A bds 79Vernon
Palincka Alex elect h 176 College
Palkowski Wladyslaw emp BMachToolCo h 70 Norwood
Pallot Louis E mgr Clinton Furniture Co 103 Main bds 32 Bond
Sarah wid Nathan h 32 Bond
Pallott Moses chauffeur h 38 John
Pallotta Gaetano lab h 109 Wilcox
Rocco lab bds 109 Wilcox
Pallozza Michele watchman h 331 Water
Palm Leaf Social Club 542 Main
Palme Elizabeth Mrs nurse rms 108 Calhoun
—see DiPalma
Palmer Abraham E optician 162½ Main h 13 Franklin
Albert lab rms 614 Main
Albert E h 371 Woodlawn
Albert L com trav 182 Lyman h 11 Priscilla
Alice H proofreader bds 480 Belmont av
Charles B emp FRCo h 1026 State
Chester in U S Army
Clara L tchr rms 32 Byers
Della P wid Frederick V h 13 Terrence
Edward mgr (608) 318 Main h 29 Ruskin
Elbridge rem to Amherst
Frances emp MBCo bds 58 Stebbins
Frank chauffeur h 58 Stebbins
Frank H salesman 67 Taylor h 71 Beaumont
Fred emp NEWCo rms 332 N Main
George E h 198 Belvidere av
Gladys F tchr HSCommerce bds 7 Armory
Harold D mech h 850 Sumner av
Henry G clk h 33 Horace
Homer H mech h 22 Belmont pl
Howard painter h 93 Drexel
James emp LMfgA h 14 Quebec Ind Orchd
Jason L mason bds 93 Drexel
John W in U S Army
Joseph W clk HotelGrand h 464 Chestnut
J Philip in U S Army
Marcia L tchr rms 40 Amaron
Myron F prin Bay Path Institute h 57 Westford av
Philip L clk FRCo bds 11 Priscilla
Rebecca A wid Hiram N h 93 Drexel
Robert A in USA res inq 11 Priscilla
The apartment house 688½ Main
Thomas emp NEWCo rms 614 Main
Thomas L bds 58 Stebbins
William E emp BMCo h 618 N Main
William J clk CVMfgCo h 113 Massachusetts av
Palmgren Johanna wid Eric h 126 Abbe av
Palmieri George emp CVMfgCo h 266 Center Ind Orchd
Palmietto Francesco emp UELCo bds 5 Union
Palmquist William emp 130 Birnie av h 11 Sherrington ct
Palombella Pasquale foreman h 26 Stafford

"CERTIFIED" NATURAL ICE Look for the Yellow Wagon Springfield Ice Co. 47 DWIGHT ST. 195 ALDEN ST.

S. J. CORDNER CO. TELEPHONE RIVER 337 22 Taylor St. OPEN DAY AND NIGHT 425 St. James Av. GARAGE 20 Oak St.

Palpini Giovanni lab h 83 Norwood
Pamelia Joseph emp 151 Bridge bds 72 Broad
Panagiotopoulas James clk bds 431 Chestnut
Panagopoulos James h 59 Pembroke av
  Penelope bds 431 Chestnut
Panagotopoulos George S bookbinder h 365 Chicopee rd
  James emp NEWCo h 281 Chicopee rd
  John emp HMfgCo bds 281 Chicopee rd
  Simon S mech h 390 Chicopee rd
  Simon S Mrs grocer 392 Chicopee rd h 390 do
  Vasili S carp bds 390 Chicopee rd
Panaretos Louis bootblack 238½ N Main h 28 E Hooker
Pancrazio Orazio lab bds 12 William
Pandajis Gus rem to New Haven Ct
  Lunch System restaurant 277 Main
Pandolfi Tony lab h 43 William
Pandolfo Giro emp SGLCo h 52 William
  James emp SGLCo bds 52 William
  Vincenzo emp B&M h 33 Norwood
Panek Antoni emp FCorp bds 4 Front Ind Orchd
Paneton Arthur clk bds 129 Berkshire Ind Orchd
Panetta Emilio banker and steamship tickets 334 Water h 11 Banks pl
Panetti Giuseppe h 111 Howard
  Rosario lab h 302 Water
Panko Michal tailor 97 Parker Ind Orchd h do
Pannier Charles V emp USA h Silas
  Edgar E emp Smith&Wesson bds 213 Pendleton av
  Gustavus A mach h 118 Hickory
  Henry diesinker h 79 Bowles
  Louis J in USN res inq 118 Hickory
  Louis J foreman Smith&Wesson h 70 Saratoga
  Palmire wid Louis h 213 Pendleton av
Panos Christos J h 26 Niagara
  Nicholas bds 26 Niagara
  Peter bds 30 Emery
Panseau Eli A h 66 Pomona
Pantasides Constantine h 263 Central
  Demetrios emp HMfgCo h 14 Pomona
  Vincent N emp Loring-AxtellCo h 69 Pasadena
Panto Ricardo V huckster h 185 Massasoit
Paolino Giovanni emp BMachToolCo h 77 Newland
  Lorenzo patternmkr bds 77 Newland
Papafronga Konstantin chauffeur h 129 Greene
Papageorge George barber bds 661 North
  James barber 665 North h 661 do
  Vasiles barber bds 661 North
Papaleo Rosina wid Vincenzo h 186 William
Papalo Giorgio emp SGLCo h 41 Fremont
Papanti Arnold O in U S Navy
  Lena opr NETel&TelCo bds 13 James
  Lorenzo in USA res inq 13 James
  Ralph emp HMfgCo h 452 Allen
  Raymond emp TaitBros h 77 Johnson
Papas Harry cook rms 20 School
  George emp FRCo h 31 Auburn
  George emp HMfgCo h 30 Vine
  John lab bds 30 Emery
  John cook IdealLunchCo rms 142 State
  John peddler h 39 Woodbine av
  Makis bds 1245 North
  Odis emp StRy h 30 Emery
  Pauline clk 240 Worthington bds 57 Carew
  Samuel lunchman emp 309 Main bds 114 Patton
  William cook 392 Main h (11) 16 Patton
Papasian Sedrak cook h 35 Healey av Ind Orchd
Papavasileou Arestele mach h 625 Main
Paper House of New England The Daniel Lewerth New York pres and treas E Parker Archibald Boston sec wholesale printing papers 71 Lyman
Paperian Peter emp WWCorp h 26 Burr
Papineau Alexander J rem to Holyoke
PAPINEAU JOHN light and heavy trucking and furniture and piano moving 74 Adams h do —See p 101
  John B installer NETel&TelCo h 74 Adams
  Louis emp IndianLeapHotel h 171 Worcester Ind Orchd
  Victor emp NEWCo bds 34 Amherst
Papp John insp USA rms 91 Ashley
Pappaconstantinos Spero clk rms 21 Auburn
Pappacostos George (GusGravis&Co) 589 Liberty res inq do
Pappanik William lab bds 72 Congress
Pappas Andrew emp NEWCo bds (5) 69 Patton
  Anthony D h 439 Eastern av
  Argelica housekpr (11) 16 Patton
  Christ lab bds 72 Congress
  George porter 463 Main rms 135 Cleveland
  George porter h 255 Sharon
  George peddler h 661 North
  John barber h 721 North
  Jordani mech h 180 Sharon
  Nicholas waiter bds 721 North
  Nicholas emp NEWCo h (11) 16 Patton
  Steven lab bds 78 Charles
  William waiter bds 80 Sargeant
Pappey Peter mech rms 96 Elliot
Pappondopoulos Karlos cook h 184 Carew
Paquet Minnie E organist St Aloysius Church Ind Orchd bds 215 Main do
Paquette Alfred A clk 375 Main bds 60 John
  Alphonse h 60 John
  Amos emp FCorp bds 70 Johnson Ind Orchd
  Bessie rms 607 Main
  Calixte C emp BMachToolCo rms 261 N Main

The best authority on all branches of sport is THE UNION

POOLE DRY GOODS COMPANY Successor to W. D. Kinsman Co.
Main, Cor. Bridge, and Court Square Store, Main Cor. Court Square
Cloaks and Suits

Paquette
Charles T bartdr 552 Main h 359 Belmont av
Delia clk FRCo bds 60 John
Eva clk 357 Main bds 60 John
George carp bds 56 Orchard
Henry carp bds 597A Main
Joseph emp FCorp h 12 Hampden Ind Orchd
Joseph M baker 306½ Belmont av h 306 do
Louis in USA res inq 356 Belmont av
Louis emp MDFCo bds 56 Orchard
William clk 597 Main rms 597A do
Xavier carp h 597A Main
Paquin Antoinette emp HFCCo bds 4 Rogers Ind Orchd
Joseph F cigarmkr 479 Main res Chicopee
—see Parker
Paradee Agnes J rms (G) 10 Chestnut
Edward L insp USA rms Hotel Empire
Nelson emp SRendCo h 22 Worcester av
Paradis Albert in U S Army
Felix emp IOCo h 12 Water Ind Orchd
Hubert bds 431 Union
Louis emp USA bds 77 Adams
Paradise Joseph mech rms 46 Main
Philip H chauffeur bds 103 Spring
Parady Clyde emp FMWBCo bds 142 N Main
William W A emp FMWBCo h 142 N Main
Paradzick Otto jr chauffeur h 88 Spring
Parakilas James (Parakilas&JosephCo) 272 Eastern av h 97 Wilbraham av
& Joseph Co (James Parakilas and Simon Joseph) meat and groceries 272 Eastern av
Paraskeva Arthur emp HMfgCo h 93 Wilbraham av
Demetrio tinsmith 93 Wilbraham av h do
Parde Julian rms 97 Spring
Pardee Nelson C emp NETel&TelCo h 45 Wilmont
—see Paradis
Pardise Ovide mach h 112 Rowland av
Pardy Florence wid Charles A housekpr 30 Thompson
Pare Albert h 31 Hunt ter
Emile J sheet metal wkr 820 Main h 635 Sumner av
Felix plumber rms 145 Union
Gustave painter rms 10 Howard pl
Parent Alexander emp NatEquipCo bds 22 Sheldon
Alice emp BSCorsetCo bds 169 Chestnut
Aristide emp CVMfgCo h 13 Beaudry Ind Orchd
Aristide jr emp CVMfgCo bds 13 Beaudry Ind Orchd
Arthur C station opr UELCo res C Falls
Aurore fitter 289 Bridge res W Spfd
Aveline G clk 392 Main res W Spfd
Edward painter h 11 Seneca Ind Orchd

Parent
Ephraim collector 35 Worthington h 9 Bond
Ernest mech bds 11 Niagara
Frank chauffeur 141 Lyman rms 548 Main
Frank X carp city schools h 78 William
Fred bds 105 Colton
Grace E emp MassSawWks bds 23 Sterling
Henry h 7 Niagara
Herbert emp CVMfgCo bds 116 Berkshire Ind Orchd
John B emp HMfgCo h 131 College
Julia wid Theophile h 547 State
Louis driver rms 294 N Main
Mary wid Joseph h 23 Sterling
Ovila J auto repairer h 66 Norwood
Paul jr asst foreman USA res Mittineague
Ulric D tinsmith h 32 Thomas
Victor in USA res inq 13 Beaudry Ind Orchd
Vina manicurist HotelWorthy bds 547 State
Wilfred emp G&BMfgCo h 39 Centre
Wilfrid emp HMfgCo h (1) 15 Holland rd
William emp TorringtonCo bds 23 Sterling
Parenteau Alfred brickmkr bds off end Trafton rd
Alfred A emp USA h 176 Phoenix ter
Amherst rem to Canada
Arthur rem to Hartford Ct
Eugene C emp USA h 177 Phoenix ter
Gilbert H emp JWS&SOCo h 172 Euclid av
Gilbert H cashier AmRyExCo bds 172 Euclid av
May bds 172 Euclid av
Olive steno 211 Worthington bds 176 Phoenix ter
Olive A wid Alfred bds 177 Phoenix ter
Rhea bkkpr 282 Worthington bds 176 Phoenix ter
William G h 15 Wigwam pl
Parepa The apartment house 1087-1091 Worthington
Paretti Pietro lab h 10 Mechanic
Paridise Nellie Mrs h 103 Spring
Plaside prop FranklinHouse 117 Main h do
Paris Alfred emp BMCo bds (C) 55 State
Phillipina wid Emil h (C) 55 State
Parish Consider W com trav LAW NoveltyCo h 18 Rowland av
Oliver B bds 18 Rowland av
Russell rem to North Adams
Sarah C wid Joseph H h 67 Dawes
—see Parrish
Parisi Francesco lab h 120 Wilcox
Giorgio lab h 110 Margaret
Park Agnes wid James rem to Bridgeport Ct
Alfred E cabinetmkr h 71 Wilbraham av
Christiana N tutor bds 71 Wilbraham av

Our NEW WAREHOUSE is ideal for storing HOUSEHOLD GOODS. Modern, Fireproof, and Clean. ... ... Office, 315 BRIDGE STREET.
CENTRAL Storage Warehouse

AND
OPPENHEIMER FIELD INSURANCE SERVICE
14 FORT STREET River 4500

Park
Commissioners (24) Municipal bdg 36 Court and Forest Park
Congregational Church St James av c Clarendon
Edwin F Mrs h 29 Myrtle
James mach bds 77 Knox
Lillian G steno G&BMfgCo bds 71 Wilbraham av
Memorial Baptist Church Forest Park av c Garfield
Mildred H wid Edwin F clk 145 State h 29 Myrtle
Reuben rem to North Bernardston
Side The apartment house 117 Jefferson av
View House Oliver Desrosiers prop furnished rooms 437 Main
View The apartment house 155 Fulton
William steward SpfdYachtClub rms foot Elm
William S emp FRCo h (5) 17 Holland rd
Parker Ada E typist BMCo res W Spfd
Ada L Mrs emp 32 Hampden h (23) 218 Main
Adelaide h 366 Union
Adelaide Mrs bds 16 Dexter
Albert H mech h 397 Walnut
Albert N rem to Feeding Hills
Alice clk 392 Main bds 22 Pleasant
Alvin J emp UELCo h 20 Burlington
A Rayfield Mrs hairdresser 148 Central h do
Arthur H policeman h 77 Knox
Arthur J in USA res inq 269 Main Ind Orchd
Arthur R h 179 White
Arthur W rem to Feeding Hills
Aurora J Mrs tel opr CVMfgCo rms 44 Myrtle
Benjamin F h 253 Massasoit
Berton D emp G&BMfgCo bds 25 King
Carl C plumber h 474 Liberty
Carl Rust rem to Washington D C
Celina M drug clk bds 269 Main Ind Orchd
Charles emp T-PACo h (33) 182 State
Charles A emp USA h 100 Albemarle av
Charles A H clk School'sStorehouse 49 Boylston h (46) 40 High
Charles E h 97 Phoenix ter
Charles H emp USA h 33 McKnight
Charles L dispatcher NETel&TelCo rms 98 Calhoun
Charles M com trav h 15 Winthrop
Charles O adv solicitor SpfdUnion res Longmeadow
Charles S clk 176 Main Ind Orchd h 269 do
Charles W elect h 77 Knox
Clara Mrs clk 345 Main rms 25 Harrison av
Clarence emp MBCo rms 62 High
Daisy Mrs clk 350 Main res Feeding Hills
David A accountant MutLifeInsCo h 206 High
Diamond W fireman 153 Chestnut h 25 Harrison av

Parker
Edith H tchr dancing 182 State res Northampton
Edwin A salesman 357 Main res Agawam
Ella M wid Charles A bds 45 Dunmoreland
Emma J bkkpr (1) 381 Main res Longmeadow
Ernest rem to Baltimore Md
Ernest K physician (16) 535½ Main rms do
PARKER FORDIS C fire ins agt 179½ State h 173 Buckingham—See p 143
Francis C in USA res inq 231 Walnut
Frank C carp rms 31 Greenwood
Fred E emp USA h 231 Walnut
Frederick D salesman 130 Lyman h 40 Vinton
George C janitor 500 Main bds 62 Avon pl
George D carp h 37 Massasoit
George W foreman HMfgCo h 454 Union
George W emp NEWCo h 22 Pleasant
Gertrude F bkkpr 345 Main rms 96 Central
Harold R rem to Chicopee
Harriet wid James h 37 Massasoit
Hattie A Mrs bds 246 Oakland
Hayden D emp T-PACo h 100 Federal
Henry molder h 57 Seventh
Herbert K chauffeur h 35 Magazine
Homer D gaugemkr h 76 Benton
Howard G emp KMCo h 24 Terrence
Hubert F h 5 Oak
Ida wid Albert W h 30 Gray's av
Isaac G janitor bds 30 Gray's av
Isadore F wid S Olin h 143 Catharine
James J hoseman rms 86 Court
Jane E nurse bds 568 State
Jennie L bds 122 Florida
John A school attendance officer Municipal bdg (224) 36 Court rms 4 Howard pl
John E clk MurdoughBros bds 269 Main Ind Orchd
John W real estate agt h 302 Bay
Joseph C gang boss USA res inq do
Kate wid Nelson h 96 Central
Lawrence W driver h 205 Orange
Lena G Mrs h 25 King
Leon K emp USA h 50 Belmont av
Lewis A emp USA h 20 Beauchamp
Louis K emp BMachToolCo h 246 Oakland
Mabelle S wid Samuel L h 465 Sumner av
Marceline clk 162 Bridge bds 50 Belmont av
Marcia A bds 45 Dunmoreland
Marion L bds 45 Dunmoreland
Martin J corporal USRecruiting Station 17 Hampden bds 152 N Main
Mary wid George h 363 Armory
Maude L saleswoman 345 Main bds 363 Armory
Maurice M emp KibbeBrosCo h 94 Eastern av
Melanise A clk CVMfgCo bds 269 Main Ind Orchd

ARE YOU GOING TO BUILD, BUY OR IMPROVE? IF SO, ASK US BEFORE GOING FURTHER— SEE EASTERN LAND TRUST
Open Saturdays until 9 p.m. Tel. River 7974
M. V. CASS, Manager 244 MAIN STREET

CHARLES HALL, Inc. Gas and Electric Fixture Contractors—Write for Estimates.

Parker
Melvin L h 122 Florida
Murray G in USA res inq (46) 40 High
Nancy bds 151 N Main
Nathan clk 25 Fort bds 42½ Harrison av
O Milton carp h 14 Washburn
Orville F salesman h 800 Sumner av
Pearl A steno 44 Hillman res Agawam
Pearl E steno KMCo bds 231 Walnut
Rainsford A h 171 Pine
Raymond E tchr TechHighSchool rms 33 Edwards
Richard L emp USA h 40 Shattuck
Richard M rem to Vermont
Sophia L wid James h 75 Mulberry
Susan Mrs rms 55 Main
Theodore H Sunday editor Spfd Union h 52 Whittier
Thomas E rms 11 Wilcox
Wallace A foreman NETel&TelCo h 444 Central
Wallace C in USA res inq 302 Bay
Walter mach h 77 Somerset
Walter A supt Auto Parts and Repair Co h 45 Dunmoreland
Ward S emp HMfgCo h 33 Centre
William rem to Bristol Ct
William A gang boss USA h 8 Terrence
Parkes William A emp NEWCo h 18 Hancock
Parkess Louis C bds 911 Sumner av
Parkham Nannie Mrs h 16 Hubbard av
Parkhurst Arthur W toolmkr bds 15 Itendale
Lilly B Mrs h 20 Burlington
Maria L wid Charles C bds 23 Sumner ter
Parkins Frederick S h 180 Oakland
Parkinson Albert L condr StRy h 17 Noble
Elizabeth wid Richard bds 17 Tracy
Grace M tchr rms 87 Bancroft
Margaret M bds 17 Tracy
Maria A wid Charles bds 90½ Walnut
Parkita Sarkis lab h r 114 Ferry
Parkman Dorothy tchr h (F) 6 Temple
Eleanor asst cashier (302) 317 Main h (F) 6 Temple
Parks Alvin engineer rms 849 Main
Anna L emp USA bds 31 Charter
Charles A solicitor MutualLifeInsCo h (7) 17 Sumner av
Charles W emp HMfgCo h 48 Ina
George H watchman 340 Main h 31 Charter
Harriette E wid Justin D bds 46 Federal
Harry clk rms 62 High
Henry C polisher h 35 Charter
John F lab bds 19 Autumn
Marvin B emp FCorp bds 509 Oak Ind Orchd
Robert L ins agt NYLifeInsCo h 539 State
Robert L jr ins agt (403) 317 Main bds 539 State
William H pres Eastern States Refrigerating Co 343 Bridge h 148 Forest Park av

Parks
—see Parkes
Parkus Edward R sign painter h 11 Linden
William N emp 62 Worthington bds 157 Walnut
Parkway The apartment house 24 and 26 Montmorenci
Parkwood The apartment house 8 Parkwood
Parlett Edwin J architect (Kirkham& Parlett) (45) 25 Harrison av h 152 Mulberry
Parlin Amber L tchr CentralHighSchool rms 47 Clarendon
Fred rem to Maine
Parlor Sanitado Elizabeth M Casey prop hairdressers (301) 289 Main
Parmelee Eva J nurse in France res inq 108 Calhoun
Evelyn H rem to Springfield Vt
Harold R rem to Chelsea
Irene E artist (44) 423 Main h (7) 26 High
Louis emp HMfgCo bds 998 State
Louisa S wid Lucius J h 29 Granville
Nurses Home 108 Calhoun
Walter J emp Smith&Wesson h 30 Albemarle av
William J physician 108 Calhoun h do
Parmenter Emma S wid Charles H h 1029 State
Frank A messenger B&M rms 89 Bridge
William O com trav h 16 Warriner av
Parmett Ira N clk h 594 Carew
Parnell Charles B carp h 678 St James av
Georgiana tchr Carew st school res Chicopee
Philip A cooper h 29 Portland
Press Charles F Murphy prop printers Page blvd opp The Harley Co
Paro Adwilda office clk 357 Main res Mittineague
Alfred A emp Smith&Wesson h 18 Montpelier
Charles W emp USA h 97 Ashley
—see Pero and Perreault
Parolo Pietro mason tender h 82 Gardner
Paroshinsky Abraham peddler h 170 Sharon
Abraham jr emp B&A bds 170 Sharon
Barnett tailor bds 170 Sharon
Jacob shoemaker 803 Main rms do
Parotta Emilia Mrs h 39 William
Parquette Elizabeth Mrs bds 64 Chester
Parrino Samuel butcher emp 375 Main res W Spfd
Parrish Fred emp USA bds 849 Main
John emp 569 Main h 20 Peabody lane
John E foreman B&B h 955 Sumner av
Susan Mrs bds 136 King
Walter A pres and treas Walter A Parrish Audit Co Inc (10-11) 25 Harrison av h 150 White
Walter A Audit Co Inc Walter A Parrish pres and treas Frederick H Parrish clk auditors and public accountants (10-11) 25 Harrison av

Springfield Ice Co. 47 DWIGHT ST. 195 ALDEN ST. "CERTIFIED" Natural Ice PROMPT, EFFICIENT SERVICE Tel. River 4184

S. J. CORDNER CO. Oils, Gasoline and Grease 22 Taylor St. 425 St. James Av. 20 Oak St.

Parrish
—see Parish
Parron Edwin D toolmkr h 105 Eastern av
Napoleon J rem to Greenfield
Sophia B wid Joseph E nurse h 121 Sterling
Parrott Joel F fireman B&A bds 112 Greene
Parrow Esther wid Edward W bds 38 Denver
Walter R mach rms 62 Wilbraham av
Parry John B Rev pastor Hope Congregational Church h 20 Buckingham
Parseghian Martin emp SpfdPhotoEngravingCo h 55 Reed
Parsells Sarah A tchr rms 214 High
Parshall George W h 55 Maynard
Parsons B M salesman 16 Sanford rms 14 Howard
Charles H treas NapierSawWksInc h 40 Riverview ter
Clarice J physician 347 St James av h do
Clayton W watchmkr emp 408 Main rms 84 Maple
Dorothy bds 64 Spruceland av
Edward in USA res inq 269 Union
Edwin T h 55 Central
Ellen bds 236 Union
Elsa bds 16 Merrick av
Ernest salesman h 137 Johnson
Flora M clk 357 Main bds 54 Plainfield
Frank G clk SF&MInsCo h 52 Colonial av
Frederick D (Judd&Parsons) (4) 414 Main h 269 Union
George Warren work sales mgr FCorp h 64 Spruceland av
Gideon L emp JWS&SOCo h 103 Commonwealth av
Harold E bds 49 Walden
Harriette bds 471 Chestnut
Helen W nurse bds 18 Forest Park av
Hiram W driver h 112 Florence
J Clara prop MarquetStudio 12 Harrison av res Agawam
John bds 449 State
Joseph C estimator FTLey&CoInc h 14 Vine
Justus E mach bds 14 Vine
Katherine A tchr bds 225 Wilbraham rd
Louis mech rms 41 Bliss
Margaret J wid Edward F h 75 Avon pl
Marvel H adv mgr NapierSawWks Inc bds 40 Riverview ter
Nathaniel rem to Westfield
Nelson E gang boss USA h 498 Liberty
Newton emp MBCo rms 27 Bliss
Thomas emp B&A rms 50 Bradford
Victor J motorman h 14 Queen
William E h 1054 Worthington
William E salesman bds 122 Amherst
William R chauffeur h 122 Amherst
William R h 347 St James av
William R emp water dept h 225 Wilbraham rd
Parsons' Block 554 to 568 Main

Partch
Partch Frank in U S Army
Partenheimer Edwin W emp HMfgCo h 57 Rochelle
Harold P foreman FRCo h (17) 820 State
Partington Alfred H mach h 75 Orchard
Earl B emp 375 Main rms 550 N Main
Partridge Arthur M emp PO h 87 Phoenix ter
Elmer E lab rms 66 Vernon
Everett M emp TheHarleyCo bds 61 Yale
Harriet M saleswoman 357 Main rms 29 Spring
James D salesman h 486 Belmont av
Pansy emp USEnvCo h 84 Sargeant
Sadie E wid Fred J h 543 State
Wallace H h (6) 151 Sumner av
William H clk h 106 Carew
Parver James M tailor h 180 Union
Parvilonis John lab rms 49 Plymouth
Paryski Charles emp FRCo h 17 Essex
Pasadena The apartment house 251 to 255 N Main
Pasco Almond L clk B&A freight depot res E Longmeadow
Pascucci Marius J salesman 477 Main bds 412 Armory
Pase Augusto lab h 121 Summer
Pasin Eugene emp NEWCo h 86 Armory
Frederick emp HMfgCo rms 14 Stebbins
Pasini Ercole lab bds 61 Gardner
Giuseppe lab h 61 Gardner
Paskiewicz Joseph emp 183 Main h 55 Seventh
Paskowski Ignatz lab h 617 North
Pasnowsky Joseph peddler h 237 Sharon
Pasquali Cesare h 54 Norwood
Floriana rem to New Haven Ct
Pasqualini Pietro C lab h 233 Summer
Pasquilini Carlo rem to New Haven Ct
Marcellò painter h 24 Cleveland
Pasquini Charles clk AmRyExCo bds 92 Plainfield
John plater h 92 Plainfield
Pasquino Matteo lab bds 14 Fremont
Pasta Bongrazio lab h 76 Norwood
Geromia lab h 14 Fremont
Pietro lab bds 14 Fremont
Pastore Domenico tailor h 25 Norwood
Leonard rem to W Spfd
Marie A bkkpr 41 Mill bds 25 Norwood
Vincent mech h 27 Wilcox
Vincenzo lab rms 167 Union
Pastorik Frank emp G&BMfgCo bds 33 Lorraine av Ind Orchd
Joseph mach h 33 Lorraine av Ind Orchd
Karl emp CVMfgCo h 33 Lorraine av Ind Orchd
Pasuti Lorenzo lab h 70 York
Paszkiewicz Edmond cabinetmkr h 53 Broad
Paszkowski Michael lab h 119 Franklin
Stephen lab h 119 Tenth
Patch Edgar G foreman StandardOilCo rms 539 Liberty
Mary J wid John R h 661 Belmont av
Roswell in U S Army

All the News When It IS News in the Springfield Union

POOLE DRY GOODS COMPANY Successor to W. D. Kinsman Co.
Main, Cor. Bridge, and Court Square Store, Main Cor. Court Square
Millinery and Draperies

Patching Marjorie steno LMPierceCo rms 14 School
Patek Marcin lab h 34 Parker Ind Orchd
Patenaude Albert carpet layer h 76 Howard
Alexander bds 387 Main Ind Orchd
Charles bds 297 Main Ind Orchd
Charles A barber 168½ State h 40 Florida
Filomene Mrs bds 248 Quincy
Flora Mrs bds 116½ Walnut
Frank A molder h 37 Douglas
George Mrs bds 61 Everett
Henry cigarmkr bds 1750 North
Henry M cigarmkr h 1750 North
Irene emp SAircraftCorp bds 37 Douglas
Marie rem to C Falls
Rosanna wid Camille A bds 30 Albemarle av
Wilfrid emp CVMfgCo h 192 Hampden Ind Orchd
William emp FCorp h 46 Johnson Ind Orchd
—see Patnode
Paterakes Peter molder h 18 South Ind Orchd
Pateros Moles restaurant 9 Willow rms 19 E Court
Paterson Elizabeth housekpr 574 Union
Elizabeth P tel opr bds 730 Sumner av
Frederick emp NEWCo h 18 King
James bricklayer h 10 Princeton
James M emp FTLey&CoInc h 1087 Worthington
James M h 1087 Worthington
Neil carp h 89 Allen
Robert shademkr emp 357 Main h 730 Sumner av
Robert J emp AircraftCorp bds 1087 Worthington
Ruth H tchr bds 730 Sumner av
William florist bds 244 Pine
—see Patterson
Patience William emp 20 Maple rms 42 do
Patina John M bds 16 Revere
Paul cigarmkr h 16 Revere
Peter P cigarmkr h 16 Revere
Patingre Rene J painter h 187 Hampshire Ind Orchd
Patla Frank emp FCorp h 79 Main Ind Orchd
Patnaude Frank L insp USA res N Wilbraham
Patnode Charles J emp HMfgCo h 105 Colton
George in U S Army
Laura D wid Thomas rms 17 Long View av
Maria wid Carlos bds 33 Huntington
Mary wid Charles h 105 Colton
May E Mrs rem to New HavenCt
Wilfred J pressman h 105 Walnut
—see Patenaude
Paton Archibald K foreman TaitBros h 224 Oak Grove av
Elizabeth wid Peter bds (3) 23 Holland rd
John M emp VNMToolCo h 158 Bowles
William emp Smith&Wesson h 93 Cambridge

Patraitis Charles candymkr h 19 Tenth
Patrell Edith S emp SpfdHospital bds do
Mary Mrs h 128 Union
Oliver L baker and caterer 398 Hancock h 390 do
Sadie E nurse SpfdHospital bds do
Patriarch Charles rem to Canada
Patrick Irving C emp (510) 387 Main res inq do
William G trainman B&M h 48 Middlesex
Patrie Alexander mason h 22 South Ind Orchd
Elmer rem to Ludlow
Leonard emp HFCCo bds 111 Healey av Ind Orchd
Ordre J clk NatEquipCo h 10 Huntington
Wilfred W mason h 86 Oak
Patriot Publishing Co Herbert Myrick pres J Frank Drake treas Edward B Eaton v pres and mgr pubs war photographs (800) 29 Worthington
Patriotism Colonial Publishing Co props (408) 264 Main
Patron J Addison rem to Boston
Patroni Marino lab h 668 Worthington
Stefano emp USA h 544 Union
Patt Herman rem to Boston
Patten Asa K jr h 3 Salem
Florence H steno MutLifeInsCo bds 33 Kenwood Park
Louise tchr bds 65 Mapledell
Walter E toolmkr h (2) 25 N Main
William A com trav h 137 Massachusetts av
William A jr rem to Boston
—see Patton
Patterson Albert C office mgr Coca-Cola Bottling Co h 33 Woodlawn
Anna nurse 140 High bds do
Anna M clk 392 Main bds 67 Sycamore
Beatrice E steno SSafeDeposit&TrustCo res Longmeadow
Chester A emp NEWCo bds 83 Walnut
Christine nurse bds 580 State
David emp BMCo h 76 Knox
George H engineer 318 Main h 33 High
George T com trav h 3 Dorchester
Gertrude emp 392 Main res Ludlow
Grace A emp BSCorsetCo bds 36 Maynard
Harold J elect h 61 Chester
Homer emp NEWCo h 19 Salem
James C lab h 190 Chestnut
James W bds 36 Maynard
J Edward mgr F W Woolworth Co h 11 Greenleaf
Jennie M wid Selah W h 83 Walnut
John mach h 836 Liberty
John F emp HMfgCo bds 36 Maynard
John G motorman h 67 Sycamore
Joseph L foreman BSS&WCo h 93 Cherrelyn av
Lena wid Charles bds 83 Tenth
Leon D bds 36 Maynard
Leslie M com trav h 253 Dickinson
Margaret wid Austin h 36 Maynard

FURNITURE STORED, PACKED AND SHIPPED TO ALL PARTS OF THE WORLD. Office, 315 BRIDGE STREET.
CENTRAL Storage Warehouse

OPPENHEIMER AND FIELD Sp. Fire & Marine
14 FORT STREET River 4500 Local Agents

Patterson
Mary L emp BPaperCo bds 67 Sycamore
Mary L Mrs h 805 Main
Nellie J emp 75 Temple bds 61 Chester
Oliver W toolmkr h 143 Carew
Prudence wid Johnson bds 61 Chester
Raymond G h 19 Yale
Richard M carp h 82 Manchester ter
Robert J mach h 50 Clinton
Rosa Mrs boarding house 190 Chestnut
Samuel salesman TifftBros res Longmeadow
Sarah A wid George W h 454 Union
Thomas brakeman B&M res W Spfd
Thomas A blksmith h 303 Eastern av
William E emp USA bds 36 Maynard
William J clk PO h 117 Florence
William R clk CooleyHotel bds 67 Sycamore
Winthrop H in USN res inq 3 Dorchester
—see Paterson
Pattison Robert G fireman 41 Hampden res W Spfd
—see Patterson
Patton Building 15-19 Hampden
Marion C Mrs tchr CentralHigh School bds 3 Pearl st pl
William h 80 Cornell
—see Patten and Paton
Paul Adolphe emp HFCCo h 224 Center Ind Orchd
August emp HFCCo h 142 Main Ind Orchd
Charles H elev opr 3 PO sq rms do
Damase h Chicopee Falls rd Ind Orchd
Edward O insp USA res Northampton
Ethel I nurse SpfdHospital bds do
Forster Edward in USA res inq 29 Auburn
George barber rms 23 Main
Hubert emp FRCo bds 29 Auburn
Isidore emp HFCCo bds Chicopee Falls rd Ind Orchd
Leopold rem to W Spfd
Peter elect h 29 Auburn
Raymond emp USA h 72 Hampden Ind Orchd
Samuel foreman NEWCo h 27 Silver
Socrates J physician 549 State h do
Tharsil wid Basile rem to Easthampton
Wilfried in USA res inq 29 Auburn
William A in USA res inq 27 Silver
William E cigarmkr h 310 Central
Paul's Painless Dentistry Ernest R Hanford mgr 465 Main
Paulhus Theodore emp USA rms 41 Bliss
Pauli Ella wid Emile h 274 Pine
Lotta H Mrs h 228 Belmont av
Paulik Lawrence packer 41 Hampden res Chicopee
Paulk Raymond C emp HMfgCo h 314 Central
Paulsen Axel mech h 77 Mooreland av
Henry emp G&BMfgCo bds 20 Crosby

Paulsen
Oscar mach bds 66 Linden
Paulson Lawrence C jr clk 324 Main res Westfield
Pauly John emp BMCo h 47 Thomas
William emp SAircraftCorp h 9 Douglas
Pausley J Henry fireman ClintonHall Hotel h 79 N Main
Katherine E saleswoman 424 Main bds 79 N Main
Pava Abraham mgr 198 Franklin bds 146 Massasoit
Benjamin E ins agt MetLifeInsCo h 24 Bevier
Etta bkkpr 198 Franklin bds 146 Massasoit
Jacob salesman bds 146 Massasoit
Leah bds 146 Massasoit
Louis S (BayStateCandyCo) 198 Franklin h 181 Massasoit
Moses L (BayStateCandyCo) 198 Franklin h 574 Chestnut
Simon h 146 Massasoit
Pavalavicz Simon emp NEWCo h 191 Franklin
Pavlichuk Daniel lab bds 114 Ferry
Pavloglou Gnadi barber bds 123 Lowell
Harry G barber bds 17 Franklin
John G barber 870 North h 17 Franklin
Pax Hugo clk 7 Stockbridge h 69 Palmer av
Paxson William F emp MBCo h 15 Holland rd
Payette Albert E emp HMfgCo h 170 College
Anatole carp h 25 Maynard
Edward F emp G&BMfgCo h 73 St James av
Edward O music teacher h 55 Earl
Edward T in USA res inq 404 Hancock
Levi expressman bds 257 Walnut
William J emp 357 Main h 257 Walnut
Payeur Benjamin W motorman h 38 Merwin
Frank emp PackageMachCo bds 38 Merwin
George W rem to Maine
Payne Anna T bds 31 Tracy
Charles G foreman NEWCo h 26 Denton circle
Charles H h (3) 237 Bay
Edward H h 81 Biltmore
E Emily bds 20 Westford av
Florence clk bds 135 Hickory
Foster C (WH&FCPayne) 133 Hickory h do
George D bds 8 Harvard
George H stereopticon operator and (PayneShowCardCo) 486 Main h 852 Belmont av
George H Mrs pianist h 852 Belmont av
George S artist 70 Catharine h do
Grace M Mrs bds 36 Webster
Harry rms 267 Main
Helen W Mrs bds 20 High
Henry G emp Smith&Wesson h 535½ Main
Herbert F clk MassMutLifeInsCo h 26 Suffolk

LET US HANDLE YOUR INSURANCE. WE KNOW HOW, AND SELL ALL KINDS——
SEE
EASTERN LAND TRUST
Open Saturdays until 9 p.m. Tel. River 7974
M.V. CASS, Manager 244 MAIN STREET

CHARLES HALL, Inc. Hotel, Restaurant and Bar Supplies in China, Glass, and Silver.

PAYNE HERMAN H paddle mfr and canoe livery and confectionery and soda 155 Hickory h 161 do —See p 62
John F bds 31 Tracy
Jonas B carp h 19 Clifford
Julia C nurse bds 135 Hickory
Julia H steno bds 19 Clifford
Martha E nurse bds 20 Westford av
Mary E h 20 Westford av
Michael H chauffeur bds 31 Tracy
Michael M steamfitter h 93 Everett
Norman A in USA res inq 70 Catharine
Peter P emp city h 31 Tracy
Raymond A asst 324 Main bds 26 Suffolk
Richard S foreman MEnvCoDiv h 20 Westford av
Ruth E clk MassMutLifeInsCo bds 70 Catharine
PAYNE SHOW CARD CO (George H Payne) show cards 486 Main—See p 237
Susie wid Frank bds 26 Suffolk
Thomas A U S insp NEWCo h Davis n Cottage
PAYNE W H AND F C (William H and Foster C Payne) canoes to let and mfrs of canoe paddles 133 Hickory n U S Armory Water Shops—See p 62
William H (WH&FCPayne) 133 Hickory h 135 do
—see Paine
PAYNE'S CANOE LIVERY Herman Payne prop 155 Hickory—See p 62
Paynter John H emp city res inq 713 Boston rd
Payrow Noah G h 130 Cambridge
Payton Edward emp 704 Main bds 30 Lombard
Peabody Charles E meat cutter rms 41 Mattoon
Ellen L Mrs h 161 Sumner av
Frederick in USN res inq 94 Elliot
George O h 78 Ranney
Harold mach rms 38 Continental
Society H D Marsh clk and treas 427 Main
Peach Ethel M bds 40 Warriner av
Oliver foreman StRy h 21½ Bancroft
Philip emp StRy bds 33C Main
Peaff John rms (167) 786 State
Peake Anna clk USA rms 30 Howard
James M clk 237 Chestnut rms 152 do
Pear—see Pare
Pearl The apartment house 58-60-62 Pearl
Pearlman Aaron rem to Philadelphia Pa
Abraham ironwkr h 979 North
William M clothes presser h 6 Allendale
Pearlview The apartment house 268-274 Pearl
Pearsall Henry emp B&A h 37 Auburn
Pearse Orrin H emp NEWCo h 299 N Main
Pearson August mech h 5 Sheridan lane
Carl J toolmkr bds 121 Sherman
Carl O cutter emp 26 Vernon h 135 College

Charles h 29 Warriner av
Charles W tchr HSCommerce rms 88 Catharine
David W emp NatEquipCo bds 38 Carlisle
Edward H h 491 Dickinson
Evelyn rem to Bangor Me
Frederick bds 491 Dickinson
George F locksmith (214) 168 Bridge h 72 Court
Harold F emp NEWCo h 5 Roy
Henry v pres SAircraftCorp h 578 N Main
Herman rem to Feeding Hills
John A salesman h 154 Cambridge
Hiram D h 144 White
Lars emp CVMfgCo h 43 Pasco rd Ind Orchd
Lillian M tchr bds 19 Maplewood ter
Olive clk SF&MInsCo bds 144 White
Thomas A emp 495 Main res inq do
Thomas F sheet metal wkr h 83 Sargeant
Victor mech rms 31 Greenwood
—see Pierson
Pease Adelbert T driver 55 Lyman h 50 Quincy
Albert Leander carp emp MBCo h 71 James
Amy rms 78 Pearl
Anna T bds 152 Quincy
Ariel C clk 331 Main h 17 Montpelier
Arthur bds 849 Main
Arthur A h 53 Orleans
Arthur G saw filer 56 Yale h do
Austin H sec and asst treas Wason Mfg Co and asst treas SAircraftCorp h 39 Forest Park av
Bertha emp UBCo bds 30 Palmer av
Charles molder h 152 Quincy
Charles A emp NEWCo h 49 Bristol
Charles D meat peddler 18 Clark h do
Charles F h Huron
Charles G clk (811) 500 Main rms 32 Byers
Charles L emp TaitBros h 43 Reed
Clara A tchr bds 26 Mapledell
Clarence A clk 815 State h 332 White
Clarence T emp Smith&Wesson h 16 Alden
Clifford A com trav 67 Taylor res Longmeadow
Dallas M h 98 Amherst
Dora F Mrs h 140 N Main
Doris L steno CityLibrary bds Sylvester
Dorothy A bds 77 Crystal av
Dorothy P rms 20 Sumner av
Edward C lumber dlr h 30 Scott
Edward C Mrs clk ThirdNatBank h 30 Scott
Edward W h 409 Oakland
Ella A wid Gilbert housekpr 1481 State
Elmer baker Dexter'sBakery bds 140 N Main
Elmer J engineer PPubCo h 448 Wilbraham rd

"CERTIFIED" NATURAL ICE Best for Refrigeration Pure and Wholesome **Springfield Ice Co.** 47 DWIGHT ST. 195 ALDEN ST.

S. J. CORDNER CO. Columbia Igniter Batteries ALWAYS ON HAND
22 Taylor St. 425 St. James Av. 20 Oak St.

Pease
Emma V wid George h 154 King
Ernest A driver 36 Lyman h 229 Walnut
Esther M nurse 140 High bds do
Ethwald C clk 172 Main Ind Orchd h 126 Hampshire do
Eugene L foreman MBCo h 182 Dickinson
Eugene M in USA res inq 77 Crystal av
Fannie C tchr bds 98 Amherst
Fannie E Mrs h 285 Central
Flora D bds 18 Clark
Frances C tchr bds 98 Amherst
Frank H emp Smith&Wesson h 25 Winthrop
Frank W receiving clk 357 Main h 22 Winthrop
Frederick emp StRy h 49 Acushnet av
George A clk 25 Elm h 39 Berkeley
George E emp KibbeBrosCo h 15 Welcome pl
George F automobile painter Huron n Chicopee rd h do
George F h 232 Sumner av
George M special rep PPubCo h 77 Crystal av
George R emp FRCo bds 366 Liberty
George W Mrs h 15 Welcome pl
Grace E Mrs clk 392 Main rms 22 Winthrop
Harlan T clk SF&MInsCo bds 81 Crystal av
Harriet P bds 27 Girard av
Harry B artist PPubCo rms 222 Pearl
Hattie V wid Frederick W h 661 Sumner av
Helen S Mrs bds 25 Thompson
Helen T Mrs h Sylvester
Henry D janitor School st school h 81 Oak
Herbert U emp USA bds 68 Lakeside av
Herbert W salesman 123 Carew bds 50 Quincy
Howard E draftsman KMCo bds 68 Lakeside av
Howard T foreman NEWCo h 25 Princeton
H Randall emp OrangeJuddCo h 177 Johnson
James H station opr UELCo h 115 Essex Ind Orchd
James H jr printer bds 115 Essex Ind Orchd
James W expressman bds 51 Grant
James W policeman bds 60 Hollywood
Landomir E h 70 Sherman
Latona E bds 409 Oakland
Lena E housekpr 332 White
Leon E emp StRy h 213 Oakland
Leona clk MassMutLifeInsCo bds 409 Oakland
Leora M tchr bds 332 White
Lina R bds 81 Oak
Louis J emp StRy h Forest av
L Louise wid Gilbert C h 531 State
Louise M E clk 245 Chestnut bds 332 White
Lucien E M condr StRy h 348 White

Pease
Mabel A tchr bds 661 Sumner av
Marion D tchr drawing bds 34 Chapin ter
Marion H clk bds 68 Lakeside av
Martha bkkpr 33 Morris bds 49 Acushnet av
Martin h 33 Wilbraham av
Mary E rms (19) 786 State
Mary J bds 22 Gardner
Mervin K foreman 850 State h 34 Reed
Monroe E janitor TechHighSchool h 95 Walnut
Morgan G in USA res inq 140 N Main
Oliver G foreman StoddardMotor CarCo bds 25 Princeton
Orlo R meat and groceries 195 Pine h 399 Oakland
Raymond W foreman city street dept h 26 Allen
Robert F emp USA h 30 Wellington
Rosa B bds 390 St James av
Ruth E nurse SpfdHospital bds do
Samuel S treas H & J Brewer Co 404 Dwight h 179 Long Hill
Sarah E clk VNMToolCo rms 481 Belmont av
Stella emp WmCarterCo rms 7 Winthrop
Susan C tchr bds 50 Quincy
Theodore I salesman h 94 Catharine
Wallace A clk ChapinNatBank bds 115 Essex Ind Orchd
Wallace A janitor YMCA h 81 Crystal av
Walter S insp USA h 33 Lafayette
Warren chauffeur h 39 Centre
Wendell P emp USA h 80 Grand
William D emp ForestPark h Plumtree rd
William E clk SF&MInsCo bds 30 Scott
William M h 146 Quincy
Willmore B emp VNMToolCo h 183 Marion

Peaslee Arthur F in USA res inq 30 Sumner ter
Charles A auto tires vulcanizing 589 North h 117 Jefferson av
Charles L chauffeur bds 83 Tenth
George B rem to Washington D C
Henry T in USA res inq 83 Tenth
Royden I emp HMfgCo bds 83 Tenth
William K bds 7 Hawley

Peaster Edward F salesman 130 Lyman h 452 Dickinson

Peat John patternmkr h 25 Huntington
Joseph J jr patternmkr h 41 Roseland
Leon H mach h Methuen
William in USA res inq 25 Huntington

Pechesky Simon rem to Philadelphia Pa

Pechulis Charles counterman B&A restaurant rms 73 Franklin

Peck Abner V Mrs bds 62 Avon pl
Cecil A salesman 392 Main h 321 Belmont av
Charles W h 18 Ashmont
Daniel D carp h 93 Allen
Edward C clk BMCo h 300 Armory
Eva Mrs bds 166 Oak Ind Orchd

THE UNION has full Associated Press Service Morning, Evening and Sunday.

POOLE DRY GOODS COMPANY Successor to W. D. Kinsman Co. *Underwear and Hosiery*
Main, Cor. Bridge, and Court Square Store, Main Cor. Court Square

Peck
Evelyn V h 7 Hawley
Frank H insp USA rms 126 Walnut
Frank T rem to Hartford Ct
PECK G HERBERT real estate insurance and factory broker (309) Third Nat Bank bdg 387 Main res Longmeadow—See p 226
Grace E rem to New York city
Harriet I h 58 Thompson
Harry H h 612 State
Horace D real estate (521) 387 Main res Longmeadow
Jay M emp USA h 376 Walnut
John G emp B&M h 88 Spring
May wid Erskine B h (2) 744 State
Nellie M tchr h 58 Thompson
Oliver A carp h 86 White
Orton A lawyer (21) 381 Main h 62 Avon pl
Roy H physician 15 Temple h 70 Firglade av
Stephen D clk h 31 E Hooker
William E h 45 Andrew
Peckham Adelaide M h 91 Massachusetts av
Elisha R emp PackardMotorCarCo h 103 Massachusetts av
Howard C emp USA bds 116 Hancock
Louis H emp Smith&Wesson h 25 Spruce
R Wallace in USA res inq 91 Massachusetts av
Pecoraro Ernesto tailor bds 52 High
Gennaro T steamship ticket agt 290 Water h 45 Union
Silvio lab h 32½ Loring
Vito tailor 292 Worthington rms 709 do
Pecord—see Picard
Peczil Joseph emp HMfgCo h 34 Tenth
Pedrazzi Thomas designer h 27 Ormond
Pedulla Antonio lab h 60 Norwood
Giuseppe emp 503 Main res Agawam
Peer Harry I Mrs bds 63 Dunmoreland
PEERLESS CASUALTY CO Thomas G Boyle gen mgr (212) 244 Main—See p 134
Handcuff Co James M Gill pres Henry A Field v pres M A Carson treas Ernest A Swift clk mfrs handcuffs 47 Dwight
PEERLESS MOTOR CARS Norcross-Cameron Co distributors 151-157 Bridge—See p 24
Peeso John M carp h 235 Orange
Peet—see Peat
Pehrsson C Ralph salesman 357 Main rms Hotel Victoria
George L mgr 357 Main rms Hotel Victoria
Peick John H carp h 20 Home
Peirce Charles L real estate (925) 387 Main h 134 Magnolia ter
George W foreman HC&PCo h 1526 North
Harold E emp B&M h (3) 7 Greenwich
Harriet wid Algernon W bds (3) 7 Greenwich
Kibbe C in U S Army
Leona May treas L M Pierce Co Stearns bdg 305-309 Bridge h 247 Union

Peirce
William S rem to Washington D C —see Pierce
Pekin Cafe Wu F Loy prop restaurant 10 Hampden
Pelgen John baker 662 Main h 53 Winthrop
Peliciari Antonio elect h 386 Armory
Pelkey Annie J wid Wilfred bds 87 Carew
Arthur C student bds 60 Orleans
Ella emp BMCo bds 1374 North
Evelyn G steno emp 423 Main bds 363 N Main
Felix emp B&M h 30 Alderman
George A real estate h 363 N Main
George P lab h 61 Vine
Joseph blksmith SGLCo h 60 Orleans
Wilbur H emp 164 Bridge bds 17 Douglas
Pelkie—see Peltier
Pell Michael emp FRCo h 44 Osgood
Pelland Mederic painter h 1039 Main
Pelleggi Antonio emp USA h 305 Water
Pellegrini Frank lab h 58 Congress
Pellegrino Antonio lab h 323 Water
Pellerin Alvina wid Eugene bds 105 Colton
Phylinda rms 46 Federal
Pellet Rubin peddler h 50 Essex
William E brasswkr bds 47 Richelieu ct
Pelletier Edward E mgr 490 Main h 61 High
Esther emp FRCo bds 16 Hebron
Frank X emp PPaperCo rms r 36 Bradford
J Napoleon carp h 14 Manhattan
Pellissey Ella wid Joseph h 7 Central
V Vivian emp WmCarterCo bds 7 Central
Winslow L clk USA bds 7 Central
Pellissier George E h 14 Fairfield
William T engineer B&M h 320 Sumner av
Pellolivo Moses emp USA bds 70 Temple
Pelnich Harry V clk 370 Main res inq do
Peloquin Alphonse rem to Canada
Napoleon h 159 Magazine
Pierre emp FRCo rms 39 Walter
Pierre lab h 69 Marshall pl
Pelosi Mittie waiter rms 94 Pearl
Pelsey Albert emp CVMfgCo h 176 Center Ind Orchd
Peltier Alexis rem to Belchertown
Amedee emp HMfgCo h 102 Shattuck
Antilia steno FRCo bds 17 Ashley
Antonio emp city h 170 Center Ind Orchd
Asa H emp Smith&Wesson bds 591 Plainfield
Ernest A com trav h 53 Huntington
Fred chauffeur h 30 Vine
Henry M steeplejack rms 63 N Main
Joseph rem to Belchertown
Moses emp G&BMfgCo h 17 Ashley
Napoleon emp HFCCo h 105 Healey av Ind Orchd
Octave A shipping clk BSS&WCo h 20 Washburn
Ottilie S emp FRCo bds 17 Ashley
Peter h 149 Patton
Philias emp 23 Harrison av bds 17 Ashley

CENTRAL Storage Warehouse **FORWARDERS of Household Goods to all Western Points at Reduced Rates.** : : : : Office, 315 BRIDGE STREET

OPPENHEIMER AND FIELD INSURANCE
14 FORT STREET River 4500 Fire—Accident—Auto

Poline emp BMCo rms 8 Walter
Rock carp rms 8 Walter
Valmore h 13 Wilcox
—see Pelkey
Pelton Alice F tchr bds 40 Hawthorne
Armanella bds 471 Chestnut
Charles W driver h 88 Cherry
George B field engineer NETel&Tel Co bds 40 Hawthorne
Guy L teller MorrisPlanCo of Springfield 30 Vernon h 227 Wilbraham rd
Joseph C foreman CCAbbey h 16 Thomas
Lizzie J wid John W h 40 Hawthorne
Mabel E clk 30 Lyman bds 271 Fulton
Mae wid Jerome B h 271 Fulton
Ruth S bds 16 Thomas
Pember Alice tchr bds 96 Bay
Samuel M emp KibbeBrosCo h 53 High
Pendergast James E h (22) 820 State
John emp B&A bds 27 Donald
John J clk 375 Worthington bds 37 Windsor
John J gilder bds 107 William
Margaret M h 37 Windsor
Maria T wid Thomas h r 201 Main Ind Orchd
Miles emp B&A rms 121½ Water
R Edward in USA res inq 16 Church
—see Prendergast
Pendleton Ernest D insp USA h 195 College
George F boxmkr h 48 Linden
Gladece clk 175 White bds 106 Malden
Hope C tchr rms 40 Amaron
Isabelle S wid John L h 22 Kenwood Park
Sylvester cigarmkr h 23 John
Wallace C emp HMfgCo h 60 Medford
Wallace C Mrs bkkpr h 60 Medford
Pendy John rem to New York city
PENFIELD ALFRED H prop The Oak Stables r 14 Walnut h 30 Winchester—See p 157
Edward W financial editor Spfd Union rms 20 Mattoon
William F elect h 187 William
Penington Roscoe C chauffeur h 308 Oakland
Penn Abraham clk 4 Ferry bds 296 Franklin
Charles chauffeur h 77 Eastern av
Joseph E clk 372 Belmont av bds 533 Dickinson
Marcus real estate and building 533 Dickinson h do
PENN MUTUAL LIFE INS CO OF PHILADELPHIA Anthony Schuyler gen'l agt (408-409) 318 Main—See p 137
Penna Girolamo emp NEWCo h 89 Howard
Giuseppe emp FCorp h 86 Bliss
Penniman Fred G h 157 Florence
Frank L rem to Longmeadow
Pennington Elmore emp NEWCo h 709 Carew
Lawrence W jewelry mfr (205) 168 Bridge res inq do

Pennoyer Lucius H dispatcher B&A h 99 Revere
Penny Howard in U S Navy
Penzinski Fritz emp 130 Birnie av rms (6) 508 N Main
People's Credit Co Nathan Sallinger prop Hyman Harris mgr clothiers cloaks suits etc (1) 332 Main
Drug Store Inc Marcus Penn pres and treas Caesar Markels v pres druggists 1332 North
Hog Farms Inc Ralph L Warner Longmeadow pres Valentine F Fabian Longmeadow v pres George R Miller Longmeadow treas hog dealers and raisers (315) 289 Main
Peoples Morton emp OtisElevatorCo h 805 Main
Pepe Antonio emp FCorp h 1187 Main
Antonio emp HC&PCo h 7 William
Giro lab h 38 Lombard
Giuseppe h r 1 Union
Michele lab h 48 Wilcox
Pepin Alfred emp BMCo rms 86 Calhoun
Amelia waitress rms 19 E Court
Arthur L carp h Clough n Ashland av
Dennis H motorman h 17 Waverly
Durham N policeman h 279 Dickinson
Edward emp CVMfgCo h 212 Center Ind Orchd
Edward D policeman h 119 Massachusetts av
Eusebe h 232 Main Ind Orchd
George emp 130 Lyman bds 86 Calhoun
George G emp StRy rms 33 Arch
Joseph emp 130 Lyman h 86 Calhoun
Joseph D motorman h 534 N Main
Mary E Mrs clk 357 Main h 279 Dickinson
Omer J mgr 428 Plainfield h 506 do
Peppe Joe emp UELCo res W Spfd
Pepper Clara E clk NETel&TelCo bds 27 Longfellow ter
Filomena Mrs bds 56 Terrence
Frances M bds 471 Chestnut
James emp city h 56 Terrence
Patrick tobacco stripper h 98 Pendleton av
Robert C sec Rice & Lockwood Lumber Co 307 Main h 42 Sumner ter
Walter M building insp NETel&Tel Co h 27 Longfellow ter
Pera John J rem to Meriden Ct
Percell Harry emp NEWCo rms 20 School
Percival Charles F h 176 Belmont av
Percy Frank W Mrs h (4) 47 White
John W mgr 380 Worthington h (4) 47 White
Perduca Angelo lab h 52 Morris
Guditta wid Giovanni bds 52 Morris
Pere Felix mech rms 145 Union
Perella John lab h 25 Mooreland av
Peresada Radion lab h 44 Tenth
Peresczyk Anastas lab h 642 North
Michael lab h 243 Sharon
Peretti Alfonzo lab bds 26 Mechanic

Contractors, Builders, Real Estate Loans and Insurances, Notary Public — SEE EASTERN LAND TRUST
Open Saturdays until 9 p.m. Tel. River 7974
M. V. GASS, Manager 244 MAIN STREET

CHARLES HALL, Inc. 65 Open Stock China and Semi-Porcelain Dinner Sets

Perfection Grate and Supply Co William L Cronin pres Nelson J Hibbud v pres E J Fleming treas grate bar mfrs 164 Birnie av
Perham Arthur L emp AGS&Bros h (35) 25 N Main
Nellie E Mrs bkkpr 40 Liberty h (35) 25 N Main
Perin George W representative Nat Biscuit Co res 138 Southworth W Spfd
Perinotti Giuseppe lab h 13 Summer
Peritz Charles G emp 32 Hampden h 25 Huntington
Mary Mrs emp 32 Hampden res W Spfd
Perkins Achsah wid Albert bds 25 Thompson
Alfred B salesman 435 Dwight res Longmeadow
Alice I clk USA bds 1001 Liberty
Anna C bds 53 Jefferson av
PERKINS APPLIANCE CO J L Perkins pres J A Perkins sec J A Eden jr treas engineers and light manufacturing 4 Birnie av—See p 180
Arthur E com trav h 69 Union
Arthur J pres The Oliver & Howland Co 240 Main res Agawam
Augustus emp USA h 128 Marion
Byron R in USA res inq 425 Sumner av
Carrie E tchr bds 29 Pasco rd Ind Orchd
Charles E rms 16 Church
Charles F emp Smith&Wesson h 4 Switzer av
Charles H brasswkr h 475 Bay
Chester J hoseman EngineCoNo5 Ind Orchd rms do
Clarence E emp JWS&SOCo h 101 Yale
Dudley O guage insp NEWCo h 48 Middlesex
Edward bds 40 Warriner av
Edward I molder h 525 Plainfield
Edward L emp (422) 387 Main res inq do
Edwin F pres Highland Paint & Wall Paper Co 140 State h 180 Dunmoreland
Ellen A Mrs dressmaker 128 Marion h do
Elliott H salesman 435 Dwight h 55 Virginia
Emory G emp USA h 40 Foster
Eugene C selling agt FiskMfgCo h 42 Mansfield
Frank B sec and treas Henry J Perkins Co 435 Dwight res Longmeadow
Fred A emp KMCo h 80 Wellington
Fred B lab h 34 Belgrade pl
Frederick S janitor h 180 Oakland
George S draftsman h 21 Forest
Guy E clk HMfgCo rms 459 State
Guy S C S practitioner (320) 21 Besse pl res Longmeadow
Harold L emp HMfgCo h 141 Cambridge
Harold M salesman 435 Dwight h 35 Kimberly av

Harry L C bkkpr BMCo bds 128 Marion
Harry S mach bds 247 Dickinson
Henry h (42) 40 High
Henry J pres Henry J Perkins Co 435 Dwight h 36 Spruceland av
PERKINS HENRY J CO Henry J Perkins pres S S Jackson v pres F B Perkins sec and treas wholesale fruit and produce 435 Dwight Market sq—See p 112
Henry M deputy chief of police h 145 Trafton rd
Henry O in USA res inq 21 Forest
Hollister D bds Chandler Hotel
James A sec Perkins Appliance Co 4 Birnie av h (42) 40 High
James N emp USA h 369 Hancock
Jerome A emp ForestPark h 19 Wason av
John F insp USA h 1001 Liberty
John M works mgr G&BMfgCo h 77 Fairfield
Julian L pres Perkins Appliance Co 4 Birnie av res W Spfd
Lewis H emp USA h 24 Bristol
Lillian F Mrs C S practitioner (320) 21 Besse pl res Longmeadow
Lugenie B Mrs clk 335 Main h 69 Union
Lyman H architect 35 Trillium h do
Marion K bkkpr SETCo bds 956 Worthington
Marjorie A clk FRCo bds 101 Yale
Maud emp NUCo rms 46 Main
Melvin emp HC&PCo bds 8 Worcester av
Orren N lieut EngineNo4 h 203 High
Robert elevator opr 419 Main rms 19 E Court
Robert E emp B&M h (8) 208 N Main
Ruby M clk MEnvCoDiv bds 203 High
Thomas emp NEWCo rms 46 Bradford
Thomas E insp USA rms 46 Main
Thomas M in U S Army
Wallace D emp FMWBCo h 18 E Hooker
William A mach emp 130 Birnie av rms 350 N Main
Perkoski Adam emp FRCo h 21 Edward Ind Orchd
Stanislaw clk h 79 Sharon
Perla Cesare lab h 36 Loring
Perley Mildred G clk B&A bds 67 Ventura
Perneves Stavros barber 593 North res inq do
Pernici Vincenzo emp 435 Dwight h 26 State
Pero Agnes E clk FCorp bds 78 Berkshire Ind Orchd
Donald C in USA res inq 257 Oak Ind Orchd
Frank E toolmkr h 81 Beaumont
George F foreman CVMfgCo h 257 Oak Ind Orchd
Herbert J bds 78 Berkshire Ind Orchd
John emp 16 Sanford res Chicopee
John B h 78 Berkshire Ind Orchd

"Certified" Ice GUARANTEED TO BE PURE & WHOLESOME FOR ALL PURPOSES SOLD BY THE Springfield Ice Co. 47 DWIGHT ST. 195 ALDEN ST.

S. J. CORDNER CO. Prest-O-Lite Gas Tanks CONSTANTLY ON HAND
22 Taylor St. 425 St. James Av. 20 Oak St.

Joseph H in USA res inq 257 Oak Ind Orchd
Margaret Mrs bds 519 Main
Perone Giuseppe lab bds 206 William
Peronto Albert A emp SmithGarage h 26 Willard av
Silas H chauffeur h 25 Malden
Perosini Alessandro emp SGLCo h 122 Hickory
Perouk Andrew emp 41 Hampden res Chicopee
Antoni emp 41 Hampden res Chicopee
Perras Louis carp h 516 Central
M Armandine bkkpr Loring-Axtell Co bds 516 Central
Perrault Alexandre builder and real estate 480 White h do
David emp NationalHouse h 279 Worcester Ind Orchd
Edgar J bds 3 Hillside pl
Eugene C clk WWCorp bds 9 Bond
George bricklayer h (5) 16 Patton
George jr mach h (7) 16 Patton
George A emp USA h 33 Medford
Josie wid Joseph clk 140 Main bds 151 N Main
Louis teamster bds 561 Union
Maria Mrs h 138 Walnut
Norris emp MBCo h 3 Hillside pl
Raymond pressman bds 3 Hillside pl
Rosa E Mrs h 561 Union
Wallace emp FCorp bds 279 Worcester Ind Orchd
William carp bds 561 Union
Perreault Alexander painter h 592 Chestnut
Arthur in USN res inq 592 Chestnut
Charles E rem to Ludlow
Charles H emp NEWCo h 78 Pearl
Clement emp StRy h 70 Birnie av
Ella bds 592 Chestnut
Emile emp FCorp h 163 Worcester Ind Orchd
Lena C rem to Canada
William J h 242 Main Ind Orchd
Perrella Michele barber h 128 Main
Perretti Giuseppe lab h 30 Elmwood
Perri Antonio in USA res inq 191 Quincy
Josephine A Mrs h 191 Quincy
Perrigo Robert E emp WMfgCo rms 46 Main
Perrin Egerton P bds 162 Fort Pleasant av
Frank V clk (811) 500 Main h 162 Fort Pleasant av
Jessie nurse 700 State bds do
Nannie Mrs h 16 Hubbard av
Peter emp 263 N Main rms 261 do
Roy F adv solicitor TheRepublican rms Y M C A
Susan O asst bkkpr 138 Birnie av bds 162 Fort Pleasant av
—see Perin
Perrine Louis H emp AetnaLifeInsCo h (4) 327 Central
Perritt Pearl S rem to Philadelphia Pa
Richard L rem to Philadelphia Pa
Perron Eleanor steno UnionTrustCo bds Island Pond rd
Emma L milliner bds 47 Brookline av
Fred molder bds 13 Wilcox

Henri J B bartdr 485 State h Island Pond rd
Herman E barber and billiard parlor 379 N Main bds 47 Eagle
John N barber bds 47 Brookline av
Leon in USN res inq Island Pond rd
Louis M h 47 Eagle
Mary wid John h 47 Brookline av
Melville A in USA res inq 47 Eagle
Rodolphe emp 130 Birnie av res Holyoke
Rose nurse bds 47 Brookline av
Perrone Vincenzo lab bds 114 Wilcox
Perrotta Francesco lab h 32 Norwood
Giuseppe mach h 72 Broad
Perrotte Samuel emp IOCo h 24 Beaudry Ind Orchd
Perry Adaline B Mrs visitor and clk Health dept dispensary 137½ State rms 120 Florence
Albert E emp USA rms Munro Hotel
Alfred H emp USA h 14 Clifton av
Almeda wid Henry bds 116 Revere
Antoinette Mrs cashier dining room HotelKimball rms 73 Avon pl
Arthur emp HMfgCo rms 12 Holyoke
Arthur H emp USA h 24 Leete
Arthur H emp KMCo bds 179 Thompson
Bertrand J asst sec MassMutLife InsCo h 37 Atwater rd
Bessie Mrs bds 64 Berkshire av
Charles A salesman 123 Carew h 17 Euclid av
Charles B rem to Hartford Ct
Edward A emp SAircraftCorp h 614 N Main
Edward A h 21 Keith
Edward C rem to Hartford Ct
Emily emp 211 Main bds do
Exzers chauffeur h 11 Walter
Frederick C painter h (5) 25 White
G Tavenor in U S Army
Harold clk (811) 500 Main bds 24 Leete
Harry T tchr SpfdVocationalSchool h 18 Trillium
Herbert in USA res inq 94 Elliot
James emp KMCo h 34 Winchester
Jennie S tchr bds 76 Bay
John emp 375 Main rms 83 Pearl
Joseph in USA res inq 125 Cambridge
Joseph M h 685 State
Lester E h 27 Hancock
Louis ladies' tailor 68 Pearl h do
Louise P Mrs metaphysician bds 686 Sumner av
Lucy emp MBCo bds 34 Winchester
Mary L wid David R h 76 Bay
Maud emp HMfgCo bds 74 Dawes
Maurice J emp NEWCo h 38 Alfred
Max emp FRCo h 64 Essex
Oscar bds 56 Andrew
Spencer J chauffeur h 25 Bay
William emp AGS&Bros bds 42 Greenwich
William h 255 Quincy
Perschke Reinhold lab h 7 Franklin Ind Orchd
Persico Salvatore mason contractor 151 Quincy h do
Persoff Max rem to New York city

For quick, sure results phone your want ads to THE UNION RIVER 3200

POOLE DRY GOODS COMPANY Successor to W. D. Kinsman Co.
Main, Cor. Bridge, and Court Square Store, Main Cor. Court Square
Men's Furnishings

Person Anders bds 74 Oak Grove av
Erie emp TheHarleyCo bds 125 College
Gustav emp LMPierceCo h 11 Bloomfield
Louis in U S Army
Persons William R W letter carrier res W Spfd
Persson Fred filer VNMToolCo rms 11 Catherine
Pervere James R mach h 576 State
Pesci Emmanuel lab h 308 Chestnut
Pesetta Filippo lab bds 26 Lombard
Luigi lab h 385 Water
Pietro lab bds 26 Lombard
Santa wid Virgillio h 26 Lombard
Tulio lab bds 26 Lombard
Pessin Solomon Rabbi pastor Kesser Israel Church h 341 Chestnut
Pessimato Stefano lab h 81 Wilcox
Pessolano Antonio ice peddler h 106 Wilcox
Francesco rem to W Spfd
Frank Mrs bkkpr 101 Lyman res W Spfd
Joseph P (Pessolano&Mazzaferro) 333 Water h 25 Sachem
Pietro ice peddler h 114 Wilcox
Vincenzo lab h 22 William
& Mazzaferro (Joseph P Pessolano and Salvatore Mazzaferro) saloon 333 Water
Pestridge Lydia M Mrs housekpr 142 Union
Petelle Alfred emp B&CH&TCo h 954 Main
Delia emp UBCo bds 80 Broad
Grace Mrs rem to Hartford Ct
Joseph blksmith h 80 Broad
Joseph W chauffeur bds 46 Wright pl
Noe ironwkr h 75 Pynchon
Wilfred chauffeur h 15 Richelieu ct
Wilfred R in USA res inq 15 Richelieu ct
Zotique emp MBCo h 46 Wight pl
Peters Benjamin A elev opr PPubCo bds 44 Morris
Charles emp USA h 57 Central
Charles W emp RHSmithMfgCo h 32 Winthrop
Clayton F chauffeur h 77 Norwood
George in U S Army
Harold R rem to Bristol Pa
Heinrich emp BMCo h 508 N Main
Irving L emp NEWCo h 120 Sherman av
John H foreman SAdvertisingCo h 421 St James av
John J emp Smith&Wesson h 14 Fremont
Robert W lab bds 16 Hubbard av
Thomas clk h 21 Rutland
Petersen Christian tel opr NEWCo h 61 Osgood
Tycho M waiter TheHighland h 952 State
Val L clk MassMutLifeInsCo res Willmansett
Peterson Adolph emp SAircraftCorp bds 33 Arch
Albert W emp USA rms 24 Homer
Alfred emp 130 Birnie av res E Longmeadow
Andrew rem to W Spfd

Andrew (Tsatsis&Peterson) 488 Worthington res inq do
Andrew P carp h 122 College
Anna wid Anders h 82 Malden
Anna N bds 82 Malden
Archibald C emp USA h 35 Magazine
Arthur F Mrs bds 77 Sherman av
Arthur W cigarmkr h 318 Dwight
Carl assembler h 64 Mooreland av
Charles rubberwkr h 22 Tenth
Charles jr bds 22 Tenth
Charles A emp HMfgCo h 17 Shillingford
Charles A foreman WMfgCo h 656 Chestnut
Charles W cabinetmkr rms 25 Mattoon
Charles W motorman bds 34 Wareham
David E h 23 Grover
Edward emp HMfgCo h 74 Oak Grove av
Elizabeth clk MassMutLifeInsCo res E Longmeadow
Emory E clk USA bds 34 Stockman
Ernest C emp HMfgCo h 102 Centre
Ernest E toolmkr Smith&Wesson h 29 Shillingford
Ernest L mach h 66 Mooreland av
Frederick A gang boss USA res Holyoke
Guy M (Ashley&Peterson) (401) 387 Main h 115 Kimberly av
Harry rem to New York state
Hilda E wid Jacob P h 118 College
Ida A steno IOCo bds 125 Essex Ind Orchd
John rubberwkr bds 22 Tenth
John mech h 491 Worthington
John A mach h 35 Armory
John A emp NEWCo h 58 Catharine
John A molder h 64 Butler
Laurie P emp USA h 81 Tyler
Lillian B clk 340 Bridge res W Spfd
Louis N A fireman h 41 Mooreland av
Ludwig W lithographer BBNoteCo h 422 Eastern av
Martin E fireman h 25 Emery
Natalie C tchr bds 968 State
Nellie wid Per h 125 Essex Ind Orchd
Olaf W ladderman TruckCoNo13 h 99 Revere
Otto W emp HMfgCo h 195 College
Peter W v pres FranklinMachine andToolCo h 18 Hughes av
Raymond W emp USA bds 18 Hughes av
Reuben jr rem to Detroit Mich
Sigfrid emp VNMToolCo rms 102 Wilbraham rd
Svente emp SIceCo h 55 Malden
Waldemar mech bds 195 Walnut
Wilfred A private USA bds barracks Armory sq
William rem to Hartford Ct
William O fireman h 99 Revere
Petit Benjamin W bartdr 521 Main h 108 Byers
Leon jr clk 340 Main bds 21 Wendell av

EXPERIENCED and RELIABLE Men for Packing HOUSEHOLD EFFECTS
: : : : Office, 315 BRIDGE STREET
CENTRAL Storage Warehouse

OPPENHEIMER AND FIELD INSURANCE
14 FORT STREET
River 4500
Policies of Every Kind
In All the Best Companies

Petit
Marie S wid Leon h 21 Wendell av
Petithory Fred E janitor h 306 Union
Petress Roscoe in U S Army
Petri Ettore foundryman h 78 Union
Umberto emp FMWBCo h 95 Armory
Petrillo Antonio h 70 Norwood
Petris Nick peddler h 544 Worthington
Petrlak Mary Mrs cigarmkr emp 32 Hampden res W Spfd
Petro Charles emp HFCCo h 122 Worcester Ind Orchd
Petron William bootblack 210 Worthington h 17 Congress
Petronelli Nicola lab h 113 Howard
Settembre lab h 305 Water
Petroselli Antonio lab bds 251 Pecousic av
Petry Howard rem to New York city
Petschke Henry A condr StRy h 38 Thomas
Petsoulis Paul h 682 North
Pett Augusta wid Charles F h 124 King
Julius O emp HC&PCo h 35 Moore
Pettazoni Umberto emp FRCo h 240 Franklin
Vincenzo grocer 554 Worthington h 552 do
Petters William lab bds 361 Chestnut
Pettezzoni James emp B&B h 74 York
Lorenzo lab h 18 Alert
Rose wid Enrico bds 30 Bliss
Pettigrew John bds 138 Pearl
William J emp StRy rms 8½ Main
Pettingell Theodore T com trav h 61 Yale
Pettis Charles A mech h 123 Fort Pleasant av
Edward A clk 324 Main bds 123 Fort Pleasant av
Florence G steno emp 278 Chestnut bds 123 Fort Pleasant av
Matildo molder h Parker n Railroad
Ruth J steno emp 21 Harrison av bds 123 Fort Pleasant av
Pettit Cora Mrs bds 126 Malden
Frederick J insp NYNH&H h 11 Berendo
Stephen watchman rms 30 Salem
Petto Domenico lab h 52 William
Petts Eugene A insp USA h 78 Drexel
Petty Amanda B tchr bds 304 Union
Peverley Fred W resident mgr Hotel Kimball 140 Chestnut h do
Pevlin Howard S condr StRy h 19 Wigwam pl
Pevrall Ella E Mrs h 67 Central
Walter L mech bds 67 Central
Pevzner Morris emp NEWCo h 14 Ringgold
Peyman Harry bds 36 Leete
John S mach h 36 Leete
Orine L dressmkr emp 289 Bridge bds 36 Leete
Roy in USA res inq 36 Leete
Peyser Samuel L salesman h 762 Belmont av
Pezarahis Staiges blksmith h 18 Peabody lane
Pezzini Joseph clk B&B res W Spfd
Robert salesman 770 State res W Spfd
Pfeiffer Anthony A emp StRy h 633 Belmont av

Pfeiffer
Eugene tinsmith h r 22½ Montmorenci
Nicholas tailor 148 Walnut h 158 do
Pfersick Maud emp PotterKnittingCo rms 42 Walnut
Pfisterer Christ emp 1273 State h 98 Benton
Pflug Albert chiropodist h 469 N Main
Phair Timothy J emp USA h 334 Wilbraham rd
Phaneuf Achille cigarmkr emp 32 Hampden res W Spfd
Alfred J (Phaneuf&Bousquet) 445 Central and Belmont Cash Market 801 Belmont av h 446 Hancock
Alma bds 189 Main Ind Orchd
Antoine lab bds 58 Orchard av Ind Orchd
Archie H chief clk StandardOilCo res W Spfd
Damase emp NEWCo h 166 Hampden Ind Orchd
Felix emp FRCo bds 275 Main Ind Orchd
Francois emp IOCo bds 58 Orchard av Ind Orchd
Fred emp HFCCo h 284 Main Ind Orchd
George cigars and pocket billiards 162 Main Ind Orchd h 184 Hampden do
George lab h 58 Orchard av Ind Orchd
Hormisdas toolmkr h 276 Center Ind Orchd
Hormisdas molder h 114 Main Ind Orchd
Isidor emp HMfgCo h 644 Union
Jerry brasswkr h 244 Center Ind Orchd
Julien in USA res inq 58 Orchard av Ind Orchd
Leo emp USA bds 232 Main Ind Orchd
Ludger bds 250 Center Ind Orchd
Mederic emp HFCCo h 318 Main Ind Orchd
Paul emp USA bds 232 Main Ind Orchd
Philias bartdr NationalHouse Ind Orchd h 278 Center do
Philias emp CVMfgCo and confectionery 236 Parker Ind Orchd h do
Rosanna wid Adolphus h 275 Main Ind Orchd
Treffle emp CVMfgCo h 232 Main Ind Orchd
Valmore emp BMachToolCo bds 275 Main Ind Orchd
& Bousquet (Alfred J Phaneuf and Pierre Bousquet) props Central St Market 445 Central
Phelan Agnes clk NEWCo bds 598 Chicopee rd
Alice Mrs h 598 Chicopee rd
Edward J barrel dlr 162 Eastern av h do
James bds 30 Belgrade pl
Margaret clk NEWCo bds 598 Chicopee rd
Marion S clk USA bds 598 Chicopee rd

WE SELL FIRE, LIFE, ACCIDENT AND HEALTH INSURANCE. ARE YOU INSURED? IF NOT—— SEE EASTERN LAND TRUST
Open Saturdays until 9 p.m. M. V. CASS, Manager
Tel. River 7974 244 MAIN STREET

CHARLES HALL, Inc. Sterling Silver, Cut Glass, Pottery, and Fine China

Phelan
Mary Mrs h 30 Belgrade pl
Mary A Mrs h 83 Wason av
Patrick J emp B&B h 376 White
William molder h 122 Washburn
William H emp HMfgCo h 20 Nelson
PHELAND C IRVING (Seymour&Pheland) 381 Boston rd rms 103 Bowdoin—See p 219
Phelon Anson O emp BSS&WCo h 36 Webster
Arthur E designer PackageMachCo h 29 Vassar
Burton papermkr rms 21 Winchester
Frederick D h 56 Harvard
Lucy M tchr Central and Tech High Schools bds 8 Seneca Ind Orchd
Mary J h 106 Malden
Raymond J insp KMCo h 19 Middlesex
Phelps Ada E nurse h 149 Cedar
Albert W rem to Hadley
Camilla bds 11 Lillian
Carrie V bds 53 Garfield
Charles M bds 12 Wareham
Charles R salesman 170 Worthington h 54 Crystal av
Charles W railway mail clk h 92 Marlborough
Charles W jr student bds 92 Marlborough
Clifford bds 11 Lillian
Clinton J emp FRCo h 67 Bradford
Delia Mrs h 11 Lillian
Dorothy V steno NETel&TelCo res Longmeadow
Duane F treas New England Bakery Co 64-82 Napier res Boston
Edith M tchr bds (B) 6 Temple
Edward W emp MP&W h 388 N Main
Edwin M mach h 45 Osborne ter
Edwin W emp FRCo bds 45 Osborne ter
Ellen T Mrs h 114 Maplewood ter
Emma J wid Gustavus J bds 53 Garfield
Fred H insp USA h 544 Plainfield
Genevieve B bds 114 Maplewood ter
George C rem to Thompsonville Ct
George E (NEPoultrySupplyCo) 38 Taylor h 385 Allen
Georgia A rms 117 High
Harold H in USA res inq 45 Osborne ter
Harold H Mrs bds 22 Greenacre sq
H Christine h 131 Florida
Helen L Mrs h (B) 6 Temple
Helen M Mrs checker TheHighland h 102 Orange
H Elizabeth tchr rms 791 Belmont av
Henry bds 460 Chestnut
Henry T in U S Army
Herbert M emp StRy h 353 N Main
Horace foreman Smith&Wesson res Longmeadow
Horace D salesman h 24 Herman
Howard B emp USA bds 353 N Main
Howard E salesman 41 Hampden h 68 Massachusetts av
James C chief engineer 392 Main and pres C&PElectricWorks 92 Hayden bds 19 Kenwood Park

Phelps
James D janitor h (2) 128 Main
Jessie nurse SpfdHospital bds do
John B treas Hampden Savings Bank 294 Main h 114 Maplewood ter
Laurance C in USA res inq 45 Osborne ter
Leona L nurse in RedCrossService res inq 86 Armory
Lewis W insp USA res Mittineague
Maria wid Martin h 12 Wareham
Mary E bkkpr h 241 Dickinson
Mary E h 131 Florida
Nellie L h 50 Mattoon
PHELPS PUBLISHING CO Herbert Myrick pres and mgr W A Whitney v pres J Frank Drake treas Clarence B Clark asst treas publishers "Farm and Home" and electrotypers photo-engravers and designers 29 Worthington—See opp last p Spfd names
Rachael J h 131 Florida
Realty Associates (Herbert Myrick Frederick G Smith and J Frank Drake) real estate agents and dealers 102 Broadway
Roger E in USA res inq 92 Marlborough
Ruby G clk 357 Main bds 12 Wareham
Ruth E Mrs nurse rms (83) 786 State
Stanley elev opr 271 Main rms 29 Mattoon
Stasia Mrs housekpr 59 Kenwood Park
Walter D prop Spfd Weekly Guide 61 Trinity ter h do
Willis D salesman h 330 Plainfield
Phetteplace Melissa A wid Warren M bds 175 Bowdoin
Pheulpin E Joseph (ApothecaryHall) 236 N Main rms 214 do
Phil's Lunch Lyndon I Philbrook prop lunch wagon 600 Main
Philbrick Arthur E bds 143 Oakland
Frank J linotype opr TheRepublican bds 143 Oakland
George M h 107 Oakland
George S h 143 Oakland
Guy A h 133 Florida
John S emp Smith&Wesson bds 13 Converse
Mabel steno bds 107 Oakland
Warren S emp HMfgCo h 20 Bloomfield
Philbrook Lyndon I prop Phil'sLunch 600 Main h 1143 State
Philharmonic Orchestra A F Jacobs mgr 95 Dickinson
Philipoff Elisha steamfitter h 11 Trillium
Phillips Albert W rem to Newton
Alexander emp HMfgCo bds 23 E Hooker
Alfred D traffic mgr FRCo h 26 Kimberly av
Alice V wid James F h 729 Sumner av
Alva tel opr bds 55 Waverly av
Alvin H pres and treas Alvin H Phillips Inc wholesale and retail grocers Napier res Longmeadow

"CERTIFIED" NATURAL ICE Look for the Yellow Wagon Springfield Ice Co. 47 DWIGHT ST. 195 ALDEN ST.

S. J. CORDNER CO. TELEPHONE RIVER 337 22 Taylor St. OPEN DAY AND NIGHT 425 St. James Av. **GARAGE** 20 Oak St.

Phillips
Alvin H jr with A H Phillips Inc res Longmeadow
Alvin H Inc Alvin H Phillips pres and treas Arthur Skinner v pres retail grocers Napier n Armory 176 Bridge 308½ Belmont av 30 117 and 298 Hancock 190 825 and 1010 State 14½ 616½ 717 and 799 Main 165 and 244 N Main 28 Walnut 492 and 749 Liberty 146 and 292 Franklin 162 Cedar 336 and 430 Chestnut 442 Worthington 90 Allen 503 and 727 Sumner av 161 678 White 34 Burr 232 Eastern av 178 Oakland 494 Plainfield 1326 North 490 Mill 87 Ranney 172 Catharine 163 Main Ind Orchd 108 Oak 15 Orchard 10 Nelson 8 Knox 276 Central and 459 Rimmon av
Andrew A in USA res inq 55 Beaumont
Andrew B asst clk of courts h 47 Hollywood
Arthur E compositor SpfdUnion h 85 Belmont av
Charles mech rms 63 N Main
Charles C carp h 663 Sumner av
Charles D rem to Agawam
Charles H sec Chapman&BrooksCo 141 Lyman rms Y M C A
Charles H salesman 16 Sanford h 55 Waverly av
Charles J emp 392 Main res W Spfd
Charles P dentist (213) 310 Main h 648 Belmont av
Charles W clk 120 Oakland h 391 Belmont av
Chauncey D hoseman EngineCoNo3 h 34 Ranney
Clara H bds 49 Northampton av
Clark H rem to Ludlow
Clifton A clk 376 Main res Agawam
Cornelius W real estate and insurance (401) 168 Bridge h 33 Euclid av
Corrinna M Mrs sanitarium 171 King h do
Daniel H h 55 Beaumont
Edwin M com trav h 20 Berkeley
Ellsworth K brick mfr 61 Northampton av h do
Eva M Mrs h 52 Oak
Frank emp 41 Hampden res Chicopee
George lab rms 61 Vernon
George chauffeur h 157 Magazine
George in U S Army
George A waiter h 547 State
George E cigarmkr rms 28 Morris
George H clk HFCCo bds 253 Main Ind Orchd
George M emp FRCo h 91 Albemarle av
George S plumber h 67 Keith
George U emp Smith&Wesson h 39 Villa Parkway
George W ins agt emp (501) 356 Main res inq do
George W emp NEWCo bds 61 Northampton av
George W clk 372 Main rms 51 State

Phillips
George W emp HFCCo h 253 Main Ind Orchd
Gladys A opr NETel&TelCo bds 663 Sumner av
G Leonard dentist 486 Main bds 105 N Main
Harold H clk 152 Lyman h (6) 32B Bradford
Harold W clk bds 28 Keith
Harrison R emp 44 Pynchon rms 46 Wight pl
Henry C emp NEWCo h 929 Liberty
Henry W in USA res inq 52 Oak
James C driver bds 433 State
John E emp HMfgCo h 52 Malden
John H h 121 Allen
Julia B wid Henry M h 284 State
Leo R in USA res inq 55 Waverly av
Margaret h 75 Central
Marion E steno bds 61 Northampton av
Mary waitress 222 Main rms 53 Park
Mary A Mrs h 433 State
Mary E Mrs bds 44 Sycamore
Maud G bds Round Hill
Netta S clk 289 Bridge res W Spfd
Otis janitor (713) 387 Main h 69 Vernon
Paul H emp NEWCo h 196 Jasper
Ruth B steno bds 61 Northampton av
Russell E accountant NEWCo bds 20 Berkeley
Sarah A wid Oliver K h 123 Pine
Stella E Mrs tchr rms 60 Sherman
Theatre H Porter Baldwin mgr (moving pictures) 499 Sumner av
Thomas M in U S Army
Walter R printer 65 Harrison av h 93 Pine
Wendell L emp NEWCo h 62 Wolcott
Wilbur G emp DaleBros bds 52 Oak
William H emp 270 Liberty h 83 Sargeant
Philp Alexander emp MDFCo bds 15 Willard av
Jessie emp PPaperCo bds 15 Willard av
Robert emp FRCo h 54 Andrew
Philpott Patrick J emp NEWCo rms (6) 69 Patton
Phinney Clarence A clk 83 Warwick res W Spfd
Leslie H bookbinder rms 152 Chestnut
Phipps Charles B emp HMfgCo h 161 College
Leroy S h 92 Spring
Phoenix Block 305 to 309 Main upstairs entrance 307 do
PHOENIX MUTUAL LIFE INS CO of Hartford Ct Myrton T Smith district mgr Michael J Shea Rollin H Harris representatives (610) 387 Main—See p 136
Photo Co Harry B Watkins mgr photo supplies and commercial photographers (40) 307 Main
Phrame Henry janitor 500 Main h 25 Monson av
Piangos Nicholas shoemaker 188 Chestnut rms 169 do

The best authority on all branches of sport is **THE UNION**

POOLE DRY GOODS COMPANY Successor to W. D. Kinsman Co *Cloaks and Suits*
Main, Cor. Bridge, and Court Square Store, Main Cor. Court Square

Piatek John emp FCorp bds 62 Parker Ind Orchd
Picard Alexandre rem to Ludlow
Aurelia S steno (610) 15 Elm h 108 Byers
Carl rem to Boston
David lab h 18 South Ind Orchd
Dwight S condr B&M h 321 Oakland
Edward driver AmRyExCo res W Spfd
Harry L emp FRCo h 315 Walnut
Ida L wid Frank rem to Meriden Ct
John A condr B&M h 75 Bradford
Joseph E engineer B&M h 75 Bradford
Piccirillo Pasquale emp KibbeBrosCo h 45 Hubbard av
Picciulis Kostas lab h 67 Franklin
Pichette Louis mach bds 379 Central
Roy E clk USA res Northampton
Pickett Clyde A trainman B&M h 219 N Main
Laroy C lab h 55 Lebanon
Pickup John J clk 392 Main h 144 Franklin
Picord Marshall M barber h 29 Bancroft
Picosian Mitrus emp FCorp rms 284 Main Ind Orchd
Picquette Homer V mgr (811) 387 Main h 120 Belmont av
Piculi Jake emp 392 Main res Holyoke
Pidge Sarah E wid Alanson H bds 471 Chestnut
Piecuch Adam emp FCorp bds 27 Bridge Ind Orchd
Piehl August R H emp SAircraftCorp h 9 Maynard
George H mach 130 Birnie av h 273 N Main
Richard A emp SAircraftCorp h 8 Oak Grove av
Theodore letter carrier h 25 Alden
Piela Marcel lab bds 31 Bridge Ind Orchd
Pier Otto M rem to W Spfd
Pierce Ada M bds 75 Sherman
A F Co The Arthur F Pierce pres Clinton Gowdy sec F A Blood treas mfrs patent medicine 356 Bay
Albert H (Pierce&Cook) Stony Hill rd n Parker h do
Alice W tchr 182 Central bds do
Anna G bds 17 Lexington av
PIERCE-ARROW CARS AND TRUCKS The Arrow Company distributors 575 Main—See p 17
Arthur F pres The A F Pierce Co and mgr The Associated Industrial Service 356 Bay h 332 do
Arthur G diesinker h 33 Arch
Arthur L emp USA bds 182 Walnut
Arthur L emp USA h 68 Chester
Benjamin D veterinary surgeon 47 High h do
Benjamin F emp Smith&Wesson h 47 Dorn
Butler & Pierce Mfg Co Norman Lea mgr plumbers' supplies 390 Birnie av
Byron emp StRy rms 46 Bradford
Carson letter carrier h 107 Norfolk
Charles A bkkpr ChicopeeNatBank h 30 Washington rd
David rms 16 Mattoon
Earle C emp FRCo h 61 Dexter
Edgar C engineer B&M h 28 Brookline av
Edward F emp USA bds 17 Lexington av
Edward H in USA res inq 1196 State
Elizabeth A Mrs bds 115 Tyler
Elizabeth G bds 17 Lexington av
Ella bds 86 Sherman
Ella L bds 123 Firglade av
Ernest W H emp USA h 344 King
Everett A real estate (204) 264 Main h 13 Buckingham pl
Everett E ticket agt B&A res Hazardville Ct
Florence E clk 27 Harrison av bds 107 Norfolk
Frank K emp PPaperCo h 109 Bay
Fred S bds 70 Mill
George mach h 115 Tyler
George B buyer 357 Main bds 115 Tyler
George H rms 78 Spring
George W salesman h 37 Calhoun
George W mach h 245 Dickinson
Gertrude I clk 392 Main bds 28 Brookline av
Gladys S clk 345 Main bds 245 Dickinson
Hannah M wid Simon J h 70 Mill
James C emp KibbeBrosCo h 63 Catharine
James D estate of 47 High
James J emp B&B bds 17 Lexington av
J Dwight student bds 47 High
John E insp USA bds 17 Lexington av
John T emp SBrewCo bds 73 Butler
Josie E Mrs clk 26 Walnut bds 238 Dickinson
Leon L rem to New York city
PIERCE L M CO Fred A Hoschke pres Leona May Peirce treas pianos and player pianos Stearns bdg 305-309 Bridge—See p 198
Mabel L saleswoman 357 Main bds 30 Palmer av
Martha J wid Alfred bds 52 Kenwood Park
Mary A bds 17 Lexington av
Mary E bds 70 Mill
Melvina M wid Martin h 24 Auburn
Montraville D clk 375 Main h 29 Arch
Patrick h 17 Lexington av
Raymond T driver h 12 Harriet
Rose F dressmkr bds 73 Butler
Sarah Mrs bds 607 Main
Sarah W h 109 Bay
Stanley G clk 254 Worthington bds 52 Pearl
The apartment house 91 Belle av
Thomas lab h 73 Butler
Walter E clk USA bds 18 Waltun ct
Willard clk JosephWhitcomb&Co bds 112 Spring
William rms 19 E Court
William A emp AmRyExCo h (8) 37 White

Our NEW WAREHOUSE is ideal for storing HOUSEHOLD GOODS. Modern, Fireproof, and Clean. ... ... Office, 315 BRIDGE STREET.
CENTRAL Storage Warehouse

OPPENHEIMER AND FIELD INSURANCE SERVICE
14 FORT STREET River 4500

Pierce
& Cook (Albert H Pierce Lewis E Cook) poultry raisers Stony Hill rd
—see Peirce
Piermattei Stanislao lab h 33 York
Pierpont Clarence S emp 495 Main rms 462 Belmont av
The apartment house 213 N Main
Pierrepont Herbert M h 31 Bancroft
Pierson Charles W tchr HSCommerce rms 88 Catharine
Eva Jay Mrs dressmkr h 198 Oakland
Henry B carp h 198 Oakland
Louis A clk FRCo bds 29 Orleans
Ruth office asst (5) 25 Harrison av rms 108 Calhoun
—see Pearson
Pieschak Frances emp PotterKnittingCo bds 30 Howard
Pieters John C artist PPubCo rms 19 E Court
Pietronero Antonio lab bds 39 William
Giovanni lab h 39 William
Pietropolli Crescentino hod carrier h 200 Spring
Pietrowski Peter P salesman h 52 Main
Pigeon Arthur emp HMfgCo bds 30 Cortland
Euclid J mgr 108 Oak h 27 Orleans ct
Gildor A rem to Thompsonville Ct
Hector emp HMfgCo h 25 Rochelle
Joseph E paperhanger h 27 Orleans ct
Leonne emp FCorp bds 18 Rogers Ind Orchd
Marguerite Mrs h 30 Cortland
Nellie M wid Oliver h 50 Holyoke
Numa in USA res inq 30 Cortland
Paul emp SAircraftCorp h 11 Cumberland
Pierre patternmkr h 337 Main Ind Orchd
Ralph C barber 413 N Main h 9 Cumberland
Sidney L wid Joseph h 870 Main
Ulric A toolmkr bds 30 Cortland
Yvonne emp CVMfgCo bds 18 Rogers Ind Orchd
Pigott George in USN res inq 665 Sumner av
James salesman h 665 Sumner av
Pihl Carl emp NEWCo bds 46 Langdon
Pike Bertha Mrs bds 31 Marlboro av
Chester emp NEWCo rms 9 Mattoon
Chester J jr mgr USRubberCo 211-213 Worthington h 120 Belmont av
Clifton A clk ThirdNatBank bds 1663 North
E Stuart ins agt (302) 317 Main res Easthampton
Eugene H h 40 Willard av
Everett H in USA res inq 33 Thomas
Ezra B emp Smith&Wesson h 176 Oak Grove av
Ezra B Mrs bkkpr 345 Main h 176 Oak Grove av
PIKE GEORGE W mgr Hayden Stone & Co (204-207) 387 Main h 5 Madison av—See p 40
Glendon H with FTLey&CoInc bds 31 Marlboro av

Pike
Harold L rem to Jersey City N J
Henry C H in USN res inq 65 Bond
Henry E emp B&M bds 32 Vine
Jennie wid William E h 65 Bond
John D sign painter h 55 Dwight rd
Katherine A housekpr 1046 Worthington
Louis A emp BPaperCo h 1663 North
Margaret Mrs emp 1414 State bds do
Mary wid Eugene H h 40 Willard av
Matthew J emp 116 Liberty bds 52 Pearl
Millie B Mrs bkkpr 345 Main bds 176 Oak Grove av
Roland L clk NEWCo bds 1663 North
Royal I janitor 685 Main h do
William P auto mech bds 65 Bond
Pikula Marcin emp 41 Hampden res Chicopee
Pilalas Alexandra rem to New York city
Costas (KokkinosBros&Co) 782 State h 888 do
George N h (3) 69 Patton
Stavros S rms 8½ Main
Pilgrim Anna E h 3 Salem
Piligian Hovsep (NHPiligian&Co) 56 Harrison av h Boston rd opp Five Mile Pond
PILIGIAN N H & CO (Nishan H and Hovsep Piligian) props Crescent Carpet Cleaning Co and oriental rug repairers 56 Harrison av—See p 62
Nishan H (NHPiligian&Co) 56 Harrison av h Boston rd opp Five Mile Pond
Pilling Walter emp HMfgCo h 189 College
Pillsbury Alfred F H Mrs h 1176 Worthington
Anna bds 1176 Worthington
Charles H right of way agt NETel&TelCo h 14 Brown
Flour Mills Co branch (wholesale) (504) 21 Besse pl
Jesse A insp USA h 116 Hancock
Vernon emp B&M bds 36 Cumberland
Pilnick Isabella Mrs h 11 Eagle
Pilon Felix condr StRy h 33 Douglas
Frederick L toolmkr h 40 Carew
Henry blksmith bds Nathaniel
Joseph W carp h 35 Carroll
Louis H policeman h 139 King
Pilote Pierre emp CVMfgCo h 169 Worcester Ind Orchd
Pimentel Antone foreman T-PACo res C Falls
Pimlott James H mach h 45 Auburn
Pina Dennis lab rms 25 Bliss
Pinard Flora C Mrs chiropodist 30 Fort Pleasant av h do
Frederick C mach h 30 Fort Pleasant av
Pinder E Louise emp 37 Harrison av bds 81 Greene
George Associated Press mgr Spfd Union bds 89 Alden
George R emp S-DCo bds 81 Greene
Joseph mach h 89 Alden
Kazimer emp 41 Hampden res Chicopee

ARE YOU GOING TO BUILD, BUY OR IMPROVE? IF SO, ASK US BEFORE GOING FURTHER—SEE EASTERN LAND TRUST
Open Saturdays until 9 p.m. Tel. River 7974
M. V. CASS, Manager 244 MAIN STREET

CHARLES HALL, Inc. Gas and Electric Fixture Contractors—Write for Estimates.

Pinder
Mabel R steno (512) 318 Main bds 81 Greene
Pine Hall Athletic Club 402 King
PINE STREET GARAGE (Herbert E Meany) storage and repairing 201-203 Pine—See p 26
PINE STREET GREENHOUSES George Johannes prop florist 237 Pine
The apartment house 83 Pine
Pineau John B carp h 44 Mason
Joseph E cabinetmkr h 10 Rutledge av
Pinehurst The apartment house 263 Central
Pines The home for nurses The Spfd Hospital 819 Chestnut
Pinez Peter emp FRCo h 37 Butler
Pingree Willis W foreman car insp B&A h 102 Beaumont
Pinkerton John emp B&A h 5 Randall av
Pinkett Wesley J lab h 16 Hubbard av
Pinkstone Mary Mrs h 616 Armory
Pinney A Leota clk (224) 36 Court bds 89 Bay
Edward J gen contractor and real estate (200) 264 Main h 95 Dartmouth
Edward M emp KMCo h 240 College
Edwin H h 79 Ingersoll Grove
Fannie E wid Oliver F h 53 Stebbins
Frederick W clk CourtSquareHotel h 724 Sumner av
George R mech h 176 College
Grace tchr rms 174 Maple
Harold emp Smith&Wesson rms 676 Sumner av
Hattie L wid Edward h 89 Bay
H M building supt FRCo bds 36 Arch
Howard D mach 130 Birnie av h 24 Acorn
Mary W Mrs bds 432 Sumner av
Richard in USA res inq 79 Ingersoll Grove
Richard W bds 95 Dartmouth
Ruth bds 79 Ingersoll Grove
Walter R foreman SpfdHarnessCo bds 782 Belmont av
Pinnis Irving E salesman 432 Main h 95 Whittier
Pino Carmine hod carrier h 114 William
Pio Giuseppe janitor MemorialHall bds 259 Water
Pasquale lab h 259 Water
Pioggia Antonio carp h 136 Newland
Pion Adolph h 412 Belmont av
Alfred A bkkpr RichardsTransferCo h 480 Belmont av
Aloria mech h 291 Main Ind Orchd
Francis X teller 266 Main bds 412 Belmont av
Pioneer Building 618-620 Page blvd
Provision Co (Robert Thayer and James Wilson) grocers and meat market 614 Page blvd
Piontkoska Adolf emp FRCo h Russell av
Piotrowski Edward G rem to New York city
Piper Amy F steno UnionTrustCo bds 31 Hall
Charles com trav h (14) 364 Belmont av

Piper
Emily E Mrs bds 471 Chestnut
Harry L publicity mgr (209) 244 Main and editor CountyLeague Adviser res N Wilbraham
William F express 28 W Alvord av h do
Willis D grocer 533 Union h do
Pippa Umberto lab h 33 Mechanic
Pippin Alfred lab h 83 Butler
Althea A saleswoman 424 Main bds 69 Bond
Levi N emp BMachToolCo h 1049 North
Neal emp USA bds 1049 North
Ray L clk StRy h 52 Osgood
Roy clk FRCo bds 1049 North
Ruth M clk 384 Main bds 1049 North
Walter J car insp h 69 Bond
Piquette Roland emp MBCo rms 83 Bliss
Pirani Aroldo emp NEWCo bds 15 Olive
Cesare lab h 15 Olive
Pirnie Eliza P h 30 Sterns ter
George h 30 Sterns ter
Roderick in USA res inq 30 Sterns ter
Warren B in USA res inq 30 Sterns ter
Pirog Andrew meat cutter 41 Hampden res Chicopee
Pirosseno Achille emp FRCo h 11 Summer
Pisaci Alex emp 234 Main res C Falls
Pisani Antonio lab bds 36 Fremont
Bros & Co (CosimoPisani) mfrs hair tonic 95 Water
Cosimo (PisaniBros&Co) and paints and oils 95 Water h 93 do
Pisante Rocco lab bds 112 Wilcox
Pisciuneri Joseph (Mazzaferro&Pisciuneri) 341 Water h 63 Margaret
Salvatore h 63 Margaret
Pisko Maciej lab h 75 Main Ind Orchd
Pistoulis Apostolos (Nickolas&Pistoulis) 192 Main h do
Pisz John emp 41 Hampden res Chicopee
Piszkowski Julius lab h 142 Essex
Pitkin Paul H Prof prin Pitkin School of Languages 619 Chestnut h do
Paul H jr clk 307 Main and music teacher h 40 Churchill
School of Languages 619 Chestnut
Pitlock Gabriel tailor h 666 North
Isaac expressman h 666 North
Samuel tailor h 308 Chestnut
Pitman George C clk 376 Main h 17 Litchfield
J Livingstone pres TheJAMurphy Co h 43 School
Pitonick Morris rem to New York city
Pitsigavdakis John barber bds 56 Vine
Pitt Edgar com trav h 24 Long View av
Pittman Ernest W rem to New York state
Fannie A Mrs housekpr (5) 52 Seventh
Henry carp h 63 Park
Pitts Dickson R lab h 36 Logan
Hattie G clk 440 Main bds 36 Logan
Mildred bds 36 Logan
Samuel lab h 293 Water
Samuel lab rms 37 Franklin
Pittsinger Alfred E emp SAircraftCorp h 19 Wason av

Springfield Ice Co. 47 DWIGHT ST. 195 ALDEN ST. "CERTIFIED" Natural Ice PROMPT, EFFICIENT SERVICE Tel. River 4184

S. J. CORDNER CO. Oils, Gasoline and Grease 22 Taylor St. 425 St. James Av. 20 Oak St.

Pittsinger
Charles Mrs bds 1103 State
Clayton G mach PackageMachCo h Round Hill
Piumbato Samuel lab h 69 Holyoke
Pixley Albert A emp BMachToolCo h 37 Beauchamp
Carrie M bkkpr Brown-GatesCo bds 62 Pearl
Marjorie bds 62 Pearl
Martin S janitor SF&MInsCo h 62 Pearl
Pizdor John mach h 79 Parker Ind Orchd
Pizzillo Domenico lab bds 32 William
Giuseppe lab h 32 William
Place Anna Mrs laundress h (406) 525 Main
Harvey emp G&BMfgCo rms 19 Catharine
Henry G mach NEWCo bds 127 Spring
Lewis S caretaker 34 Federal h 76 Sorrento
Walter R draftsman USA h 42 Edgemont
Placido Irrera lab bds 14 Lombard
Paolo emp UBCo h 49 Wilcox
Placzkowski Adam mason h 135 William
Plaice Stanley L price clk 404 Dwight res Westfield
Plainfield Street Fire Station 600 Plainfield
Plancon Emile fireman h 49 Wilton
Eugene L engineer UELCo h 101 Cedar
Peter A teamster bds 86 Armory
Plankey Anthony J bds 361 Eastern av
John B h 361 Eastern av
Plant Albert E insp USA h 53 Jefferson av
Arthur plumber emp 20 Dwight res Longmeadow
Francis emp SWasteCo h 197 Allen
Malenda Mrs h 83 Elliot
Mary M clk 392 Main bds 197 Allen
Noah F elect UELCo h 59 James
William J emp USA bds 197 Allen
Plante Celestin plumber h 64 Broad
Guy bds Sixteen Acre rd n Allen
John B h 11 Merwin
John F rem to Holyoke
Maria M wid Peter h 8 Norwood
Mary wid Peter h Sixteen Acre rd
William bds Sixteen Acre rd n Allen
Planza Antonio emp BMachToolCo bds 55 Loring
Giro lab h 57 Broad
Giuseppe gardener h 344 Water
Luigi emp SGLCo h 76 Norwood
Terodea wid Antonio bds 57 Broad
Plass Adam J mason bds 135 William
Fred lab rms 596 Main
Plasse Zepherin rem to Canada
Plate Paul F clk BMCo h (6) 11 Jenks
Platt Bethel M tchr bds 25 Merrick av
Charles N gaugemkr USA h 48 Marlboro av
Ivy rem to Shelton Ct
J Frank rem to Davenport Iowa
Lilla A nurse h 685 State
Marguerite E rem to Milford Ct
Mary T forewoman TheJAMurphy Co bds 107 William
Nellie wid Peter h 107 William
Newell C rem to Hartford Ct

Platt
William C painter bds 107 William
Platten Irene A Mrs clk 392 Main h 146 Quincy
Platts Cooper driver bds 368 Chestnut
Playdon Frances bkkpr 40 Napier bds (48) 40 High
James clk 491 Main h 163 Johnson
Margaret J clk (200) 244 Main h (48) 40 High
Plaza The apartment house 356 Belmont av
Theatre Goldstein Bros Amusement Co props 12 Taylor
Pleasant View Land Co L C Harley jr attorney Page blvd
Plette Leo in USA res inq 1255 Berkshire av Ind Orchd
Pleu Arthur L emp NEWCo h 597 Chestnut
Walter G paymaster MPEquipCo h 33 Villa Parkway
Plimpton Lydia E wid Alden bds 471 Chestnut
Sadie M clk MassMutLifeInsCo bds 36 Forest
William W foreman 367 Worthington h 558 Dickinson
Plitt Ernest L cigarmkr h 49 Newbury
Plotkin Benjamin shoemaker 633 North h do
Sarah Mrs h 626 North
Plouffe Alfred emp MDRollCo bds 215 Center Ind Orchd
Andrew clk FRCo bds 191 Main Ind Orchd
Evangeliste emp SProvCo h 18 Douglas
Frances B Mrs bds 394 Union
Frederick rem to Lowell
George H Mrs h 215 Center Ind Orchd
Harry clk 192 Main Ind Orchd h 191 do
Leon emp USA bds 342 Main Ind Orchd
Lucianna bds 18 Douglas
Romeo in USA res inq 18 Douglas
Wilfred E clk BMCo h 70 Pearl
William emp HFCCo bds 215 Center Ind Orchd
Plude Mary wid Florida h 11 Grace
Pluma Andrew H in USA res inq 77 McKnight
The apartment house 1 Pearl st pl
Plumadore George P (Plumadore&Kelley) 37 Lyman h 37 Palmer av
H Warden bds 37 Palmer av
& Kelley (George P Plumadore and William J Kelley) bowling alleys 37 Lyman
Plumb Austin C USIncomeTaxAgent (2) 300 Main bds Cooley Hotel
Walter L lineman NETel&TelCo h 14 Wilcox
William painter h 187 Wilbraham av
Plumbing Inspector's Office (15) Municipal bdg
Plumkett Annie Mrs clk 164 Main bds 20 Jefferson av
Plummer Caroline D h 34 Myrtle
Edgar H salesman 392 Main res Westfield
Edgar P purchasing agt FRCo h (10) 43 Magazine

All the News When It IS News in the Springfield Union

POOLE DRY GOODS COMPANY Successor to W. D. Kinsman Co. *Millinery and Draperies*
Main, Cor. Bridge, and Court Square Store, Main Cor. Court Square

Plummer
Edith A tchr bds 181 Oak Grove av
George B salesman h 75 Kensington av
John D publisher and treas Spfd Union 292 Main h 2 Glen rd
John S in USA res inq 107 Monroe
Wallace F paperhanger h 436 Franklin
Plumstead Charles H dentist (513-514) 318 Main h 589 State
Plympton Fred H prop SpringfieldHaynesAutoCo 339 Worthington rms 99 Elliot
Pocai Nicholas clk 372 Chestnut h 20 Portland
Pocnak Morris bed spring mkr h 41 Ringgold
Podavini Pietro emp SGLCo h 39 Mechanic
Podolski Wasil lab bds 103 Essex
Podvin John F stitcher h 16 Nelson
Theodore F mach bds 16 Nelson
Poe Alfonso fireman HMfgCo h 151 Lyman
Poehler Etta M wid Augustus W boarding house 76 Vernon
Harold emp 697 Main bds 76 Vernon
Ralph A emp 234 Main h 72 Vernon
Poehlmann George baker emp 254 Bridge res W Spfd
Poempener Fred emp BMCo bds 39 Aster
Johanna wid Henry bds 39 Aster
Poganitsch John gang boss USA h 307 Walnut
Pohyhronis Zapharis Y barber 584 Main rms 28 Morris
Poiantowsky Julia Mrs h 1067 North
Pointer Guy W in U S Army
Pointis Louis cook h 11 Niagara
Poirier Adolphis emp MDRollCo h 1239 Berkshire Ind Orchd
David h 1237 Berkshire Ind Orchd
Della emp BMCo rms 33 Arch
Donald carp rms 11 Grove
Eva wid Frank h 93 Middlesex
Frederick carp h 25 Lawe Ind Orchd
Henriette Mrs h 842 State
Hubert carp h 32 Clermont Ind Orchd
Irene A tel opr bds 93 Middlesex
J Ovila in USA res inq 117 Lebanon
Oscar G carp bds 842 State
Pokorny Bertha emp 32 Hampden res W Spfd
Joseph cigarmkr 32 Hampden res W Spfd
Mamie emp 32 Hampden res W Spfd
William F (BayStateAutoMetalCo) r 175 N Main res W Spfd
Pokotiul Sadiel h 113 Franklin
Poland Bessie W bds 15 Myrtle
Edward driver h 53 Euclid av
Hugh B insp USA h 370 Belmont av
Mary L h 15 Myrtle
Polanski John shipping clk 391 Main res W Spfd
Polestra Canio clk 643 Main bds 15 Wilcox
Polewacki Wojciech h 489 Main Ind Orchd
Polhamus Jennie wid John rms 643½ Main

Polhemus
Polhemus Harvey L paperhanger h 224 Orange
Henry I agt American Cash Registers and store outfitter 20 E Court h 76 Albemarle av
Polhill Floyd H rem to Pittsfield
POLI SYLVESTER Z prop Poli's Palace 192-194 Worthington res New Haven Ct—See p 240
POLI'S PALACE theater 192-194 Worthington—See p 240
Police Court Probation Officer's office Court House and 80 Court
Court Room (civil sessions) Court House 37 Elm
Court Room (criminal sessions) Police bdg 80 Court
Headquarters W J Quilty chief 80 Court
Station 80 Court and 133 Worcester Ind Orchd
Polidoro Antonio emp UELCo h 23 Gardner av
Polinsky Edack shoemkr h 418 Chestnut
Polish Hall 91 Parker Ind Orchd
Home Association Rapalus Ind Orchd
Poliwczak Wladislaw shoemaker 519 Main Ind Orchd h 515 do
Pollack Israel plumber 805 North h 50 Church
Samuel (Star Auto Radiator Works) 127 Water h 128 Essex
Pollard Irene V office asst 340 Main bds 560 Union
James emp FCorp h 62 Oak Ind Orchd
John emp FCorp h 8 Hampden Ind Orchd
John H emp USA h 560 Union
John J emp USA bds 187 Northampton av
Katherine F clk 340 Main bds 560 Union
Rose clk 345 Main bds 560 Union
Teresa tel opr bds 187 Northampton av
Thomas h 764 Carew
Thomas A lab h 121 Quincy
William E asst foreman USA h 187 Northampton av
Polley Herman M tool designer WWCorp h 888 State
Ida nurse rms 316 Union
Pollitt Lester emp NEWCo h 169 St James circle
Pollner Charles W shipper HMfgCo bds 1025 State
Pollock Arabelle h (7) 151 Sherman
Flora wid William A h (7) 151 Sherman
Louis carp h 750 Liberty
William F mgr VictorSawWorks h 49 Rochelle
William G rem to Ohio
Pollon Isaac plumber h 85 N Main
Polous Stephen rem to Hartford Ct
Poltenson Frank grocer 221 Birnie av and 2 Douglas h 4 do
Polumsky Isaac shoemaker 59 Hancock rms 418 Chestnut
Polvirenti Costantino barber bds 13 Fairbanks pl

FURNITURE STORED, PACKED AND SHIPPED TO ALL PARTS OF THE WORLD. Office, 315 BRIDGE STREET. CENTRAL Storage Warehouse

AND
OPPENHEIMER ÆTNA FIELD Sp. Fire & Marine
14 FORT STREET River 4500 Local Agents

Florenzo barber emp 184 Worthington h 13 Fairbanks pl
Polywazz Joseph emp FRCo h 1069 North
Pomerantz Louis ladies' tailor 8 Cross h 82 Belle av
Nathan tailor (10) 218 Main h 49 Thomas
Pomerat Charles M physician (406) 318 Main res W Spfd
Pomerleau Alphonse bds 40 Leete
Annie bds 40 Leete
Gabriel student bds 40 Leete
George mech h 40 Leete
George jr mach bds 40 Leete
Joseph ironwkr bds 40 Leete
Marie J emp BSCorsetCo bds 40 Leete
Olive steno FRCo bds 40 Leete
Pomeroy Adelaide P S wid William H h 310 State
Alice B seamstress bds 40 Montrose
Annie L wid Charles h 11 Queen
Arminta D wid Benjamin F h 18 Erie
Charles L confectionery 293 N Main h 295 do
Charles W (Pomeroy&Hyde) 143 Dwight res Longmeadow
Edward S supt Smith&Wesson h 3 Burton
Elbert L elev opr 392 Main h 31 Maple
Elbert L Mrs restaurant 31 Maple h do
Ella wid Theron rem to Easthampton
Esther M wid Albert bds 42 Belvidere av
Frank R emp Smith&Wesson h 5 Groveton
George A salesman 392 Main h 105 Pasadena
Harriett clk 328 Main bds 52 Wellington
Harry W emp 143 Dwight h 697 Sumner av
H Leslie supply clk Smith&Wesson res Suffield Ct
Howard B agt PrudentialInsCo rms 316 Union
Joseph P prop Double Tread Tire Co 349 Worthington res inq do
Lewis H emp HMfgCo h 23 Willard av
Louis rms (91) 786 State
Louise rms (408) 774 State
Mary F tchr bds 427 Union
S Ethel tchr Howard st school res Longmeadow
-Williams Co Arthur C Pomeroy New York pres Henry M Dean New York sec and treas Brower E Lockwood v pres surgical appliances 340 Bridge
& Hyde (Charles W Pomeroy Judson F Hyde) sheet metal workers 143 Dwight
Pomfrey Emily wid George housekpr 33 Arch
Pomona The apartment house 75 Pomona
Pomphret Ann L wid William h 663 State
John J actor bds 663 State

Mary H bkkpr DailyNewsPubCo bds 9 Union
William J emp USA bds 663 State
Pompilio Felice lab h 29 Lombard
Giuseppe lab h 29 Lombard
Pomponio Eugene A mech h 69 Wilbraham rd
Pomroy William W brakeman B&M h 60 Sherman av
Pomstein Harris shoemaker 18 Walnut h 473 Dickinson
Pond Charles emp Smith&Wesson h 46 Grand
Edgar emp SpfdWasteCo h 9 York
George J toolmkr h 10 Wilbraham av
Lucy A bds 119 N Main
William G cutter BPaperCo h 119 N Main
Ponsvia Block The 170 to 176 Bridge
Pontz Andrew J cigarmkr h 159 Lebanon
Pool Don Orr salesman h Glenwood blvd
Edith proofreader SpfdUnion bds 55 Beaumont
Elizabeth A wid Joseph I h 317 Walnut
Harry compositor SpfdUnion res W Spfd
James C mfr embroidery goods (414) 168 Bridge h 195 Dunmoreland
Joseph I compositor SpfdUnion h 55 Beaumont
Lydia E tchr music bds 317 Walnut
Mary V emp CBWireWks bds 317 Walnut
Thomas foreman CBWireWks h 60 Lexington av
William H toolmkr NEWCo h 99 Alden
William Henry foreman CBWireWks h 26 Hamburg
Poole Benjamin F emp NEWCo bds 62 Bay
Charles H gang boss USA res inq do
POOLE DRY GOODS COMPANY Albert Steiger pres Luman S Brown v pres and clk J Clarke Poole treas and mgr dry and fancy goods cloaks milliners etc 340 Main c Bridge and Court Square store 440–442 Main c Court sq—See top lines
Dry Goods Company Building 173–191 Bridge
Frances R wid Charles W h 140 Belmont av
Frank W clk 291 Bridge rms 88 Spring
Fred C chauffeur h 866 Worthington
George A clk FRCo bds 20 Somerset
George W chef 12 Sanford h 103 Greene
Homer J emp 40 Liberty bds 789 State
James B emp B&A shops h 691 Union
POOLE J CLARKE treas and mgr Poole Dry Goods Company 340 and 440 Main h 24 Besse pl—See top lines
Thomas H emp Willys-OverlandCo bds 62 Bay
Pooler Noah E lieut Truck13 h 50 Windsor

LET US HANDLE YOUR INSURANCE. WE KNOW HOW, AND SELL ALL KINDS——— SEE EASTERN LAND TRUST
Open Saturdays until 9 p.m. M. V. CASS, Manager
Tel. River 7974 244 MAIN STREET

CHARLES HALL, Inc. Hotel, Restaurant and Bar Supplies in China, Glass, and Silver.

Pooley Arthur H meat market 175 Hancock h 308 Eastern av
Bertha M emp 472 Union bds 29 Windsor
Grace bds 29 Windsor
William jr bds 29 Windsor
William H painter h 29 Windsor
Poor Arthur E engineer CourtHouse res W Spfd
Poore John insp USA rms Cooley Hotel
Popazolos Mary Mrs h 123 Main
Pope Adelaide C steno bds 106 Chestnut
Charles E h 106 Chestnut
David Loring salesman Hayden Stone&Co h 24 Rittenhouse ter
George W emp MEnvCoDiv bds 63 Hall
Henry mach h 6 Geraldine ct
Lawrence in U S Army
Mary A Mrs h 106 Chestnut
Raymond mech rms Y M C A
Thomas E in USA res inq 106 Chestnut
Popielarz Jozef lab h 128 Bond
Popokoustos George tailor bds 24 Columbia ter
Popp Charles H emp HMfgCo bds 4 Gunn sq
John h 4 Gunn sq
John A foreman HMfgCo h 27 Willard av
Rose Anna clk FRCo bds 4 Gunn sq
William L emp HMfgCo bds 4 Gunn sq
Poppe Augustus F engineer h 134 Massasoit
Popular Fiction Library 155 Sherman and 360 Bay
Porak Alex lab h 230 Sharon
Porcello Carlos lab h r 252 Liberty
Porcheron Albert M moving picture opr h 158 Worcester Ind Orchd
Mae D Mrs milliner 158 Main Ind Orchd h 158 Worcester do
Porembo John rem to Ludlow
Porey Florence rem to Bridgeport Ct
Port David cigarmkr h 522 Chestnut
Porta Massimino lab h 930 Main
Nicola C emp WMfgCo h 75 Union
Porteous Alexander plumber rms 290 Bridge
Porter Albert rem to Brooklyn N Y
Alfred N guard CountyJail h 32 Acushnet av
Alfred N jr draftsman NETel&Tel Co bds 32 Acushnet av
Alice L saleswoman 392 Main bds 15 Massasoit
Alonzo E engineer h 15 Massasoit
Amelia A wid Dennis bds 14 Wilmont
Arthur C letter carrier h 30 Converse
Benjamin E emp B&M h 149 Fulton
Bertha bds 163 Pendleton av
Burton W asst foreman Smith&Wesson h 86 Charles
Carrie W bds 30 Converse
Charles B clk SF&MInsCo h 14 Wilmont
Charles H emp HMfgCo h 105 Eastern av
Charlotte W h 141 High
Darwin W h 101 Quincy

Edna M bds 6 Lincoln
Edward M representing The National City Company (503) 387 Main bds 4 Ingraham ter
Edwin M plumber 47 Catharine h do
Edwin T com trav h 24 Lyndale
Ella E nurse bds 43 Stebbins
Emma J wid Charles A dressmaker 41 Charter h do
Florence M tchr bds 46 Vinton
Frank engineer rms 71 Vernon
Frank F com trav h 95 Euclid av
Frank K salesman KibbeBrosCo res Longmeadow
Frederick W rem to St Johnsbury Vt
George grocer 165 White h 191 Oakland
Godfrey D accountant h 129 Pineywoods av
Henry rem to W Leyden
Herman R emp USA h 172 Allen
H Florence h 51 Grant
Irene M clk bds 32 Acushnet av
James T pres Springfield Brazing and Welding Station 12 Willow res Mittineague
Jessie A Mrs genealogist 95 Euclid av h do
John restaurant 251 Main and prop The Capitol House 251B Main res Hartford Ct
Lorinda M wid Edwin h 6 Lincoln
Mabel E tel opr bds 163 Pendleton av
Madeline H opr NETel&TelCo h 163 Pendleton av
Maria E wid Lewis S emp 32 Hampden h 19 Arch
Mildred clk SpfdUnion bds 14 Wilmont
Mildred M nurse 140 High bds do
Minnie clk 785 Main bds 40 Locust
Philip C gang boss USA res W Spfd
Robert mgr 292 Franklin h 46 Vinton
Russell W student bds 95 Euclid av
Sarah B librarian (512) 356 Main and C S practitioner (224) 21 Besse pl bds 9 Armory
Sarah E bds 42 Florence
Sidney A mach h 746 Chicopee rd
Walter J emp USA h 20 Gunn sq
Walter J (SpringfieldBrazing&WeldingStation) 12 Willow h 43 Broad
William A hoseman HoseCoNo10 h (3) 23 Holland rd
William E office mgr 440 Main res Wilbraham
William H foreman TorringtonCo h 17 Norfolk
William P (Cutler&Porter) 107 Lyman h 4 Ingraham ter
William R clk SF&MInsCo bds 19 Arch
Porteri John mason tender h 54 Gardner
Portier Joseph W in USA res inq 52 Thomas
Wilfred A emp NEWCo h 52 Thomas
Portland The apartment house 318 N Main

"CERTIFIED" NATURAL ICE Best for Refrigeration Pure and Wholesome Springfield Ice Co. 47 DWIGHT ST. 195 ALDEN ST.

S. J. CORDNER CO. Columbia Igniter Batteries ALWAYS ON HAND 22 Taylor St. 425 St. James Av. 20 Oak St.

Ports Ralph A pressman BBNoteCo h 158 Walnut
Posnick Abraham peddler h 124 Essex
Jacob peddler h 825 North
Maurice clk 54 Walnut bds 825 North
Post Albert in U S Army
Alida nurse 700 State bds do
Francis W rem to Worcester
Harold E emp 151 Bridge h 107 Garfield
Office Thomas J Costello postmaster 300 Main c Fort and Worthington Stations No 1 72 Main No 2 530 Main No 3 269 N Main No 4 492 Mill No 5 155 Sherman No 6 369 Chestnut No 7 807 Main No 8 298 Belmont av No 9 477 State No 10 180 Hancock No 11 398 N Main No 12 47 Union No 13 146 Sharon No 14 33 Elm No 15 801 Liberty No 16 570 Main No 17 512 Sumner av No 18 441 Armory No 19 1081 State No 20 802 State No 21 561 Worthington No 22 296 Hancock No 23 Sumner av c White Brightwood Station Wason av
Office (HighlandStation) 92 Wilbraham rd c Rutland
Office (IndianOrchd) 182 Main Ind Orchd
Office Building 300-302 Main
Office Inspectors office (11) 300 Main
William E carp rms 522 Worthington
& Lester Co The F B Archibald resident mgr motor car supplies 270 Worthington
Postal Telegraph Cable Co Patrick J Macken mgr 205 Worthington and 29 Wilbraham rd
Telegraph Messenger Service 205 Worthington
Potemski K John tailor h 270 Plainfield
Pothier Edward emp HMfgCo h 109 College
Fred emp HMfgCo h 76 Maynard
Henry emp BMachToolCo h 47 Greenwich
Joseph N mach h 109 College
Julia clk HMfgCo rms 109 College
Thomas emp BMachToolCo res Willimansett
Potito Antonio lab h 39 Loring
Potocki John carp h 281 Sharon
Potorzka Zophia Mrs h 6 Water Ind Orchd
Potre Antoine emp USA h 23 Hayden
Potter Adrian L headquarters clk Republican city committee (213) 31 Elm h 4 Chestnut
Adrian L jr in U S Army
Agnes bds 139 Bowles
Albert H emp 334 Main rms (C) 55 State
Alexina A wid Luther S h 10 Concord ter
Alton emp NEWCo h 21 Greenwich
Alvah B emp USA h 23 Hawley
Arthur D (WNPotterSons) 317 Liberty res Greenfield

Baxter W emp Smith&Wesson bds 698 Union
Bert W emp B&A h 56 Tenth
Bertha Mrs h 80 Tenth
Byron L prop CourtSquareChambers 68 Court h do
Carroll in USA res inq (3) 237 Bay
Charles S mgr HampdenLumberCo 850 State h 38 Westford av
Clarence A lab h 118 Colton
Clifford B pres and treas Potter KnittingCo 902 Main h 269 Long Hill
David H emp Smith&Wesson h 67 Knox
Delia A h 28 Pearl st pl
Eden C Mrs saleswoman 345 Main h 173 Phoenix ter
Ella F h 28 Pearl st pl
Frank mach rms 81 Main
Frank C clk B&M bds 56 Sunapee
Frank W mgr ThePotterPhotoCo 139 Bowles h do
Harry S emp NEWCo h 167 Phoenix ter
Herbert H carp h 181 High
Ida C Mrs h 101 Wilbraham rd
Jennie V Mrs h 414 Main
John E emp BPaperCo bds 161 Main
Knitting Co Clifford B Potter pres and treas Waldo H Bates sec knit goods mfrs 902 Main
Lizzie L Mrs janitor NETel&TelCo h 4 Howard pl
Lloyd H rem to Hartford Ct
Lucius D (WNPotterSons) 317 Liberty res Greenfield
Margaret M emp WmCarterCo rms 607 Main
May steno water dept bds 56 Sunapee
May E Mrs seamstress bds 104 Spring
Minnie C tchr h 202 High
Photo Co The Frank W Potter mgr photographers 139 Bowles
Press The of Boston David M Ladd local mgr grocers' and butchers' sales books 69 Lyman
Raymond A mach h 28 Wilcox
Realty Trust Co Ralph Ellis pres C B Potter treas Waldo Bates sec 902 Main
Rial S clk USA h (20) 820 State
Robert F emp HMfgCo h 698 Union
Robert F in U S Army
S Olin bds 28 Pearl st pl
Timothy D wholesale lumber 145 State and pres Hampden Lumber Co h "St James" 5 Oak
Vincent auto repairer h 58 Sargeant
Wallace M emp Smith&Wesson h 26 Lebanon
Warren E tchr HSCommerce h 42 Suffolk
William H insp 35 State h 224 Pearl
William H jr clk HMfgCo h 17 Eldridge
W N Sons (Lucius D and Arthur D Potter) flour grain hay etc 317 Liberty
Pottern Maurice barber bds 40 Allendale

THE UNION has full Associated Press Service Morning, Evening and Sunday.

POOLE DRY GOODS COMPANY Successor to W. D. Kinsman Co. *Underwear and Hosiery*
Main, Cor. Bridge, and Court Square Store, Main Cor. Court Square

Pottorff Margaret R Mrs bkkpr (306) 317 Main h (4) 61 High
Potts Alexander M plumber steam and gas fitter 45 Lyman res E Longmeadow
Davidina Mrs forewoman BSCorset Co res E Longmeadow
Elizabeth bkkpr 357 Main bds 54 Saratoga
Ellen Mrs h 54 Saratoga
William J bkkpr 147 Chestnut bds 54 Saratoga
Potvin Flora fitter emp 392 Main res Chicopee
Henry h 45 Carew
J C Zephir dentist (45) 324 Main h 227 Springfield
John F insp USA bds 16 Melrose
Ludger h 276 Center Ind Orchd
Pouchocet B porter 245 Chestnut res Thompsonville Ct
Poulakes George mach h 11 Linden
Poulin Corrine Mrs bds 14 Parker Ind Orchd
Eva B emp ChandlerCo bds 396 Chicopee rd
Jules E barber h (2) 714 Main
Minnie F hairdresser 25 Harrison av h 29 Myrtle
Napoleon emp USA h 146 Armory
Pouliot Herman clk 13 Walnut h 587 Union
Herman S emp USA h 296½ Hancock
William J carp h 150 Walnut
Poulopoulos Andrew lab h 18 Grosvenor
Peter h 18 Grosvenor
Poulos Arthur rem to Hartford Ct
Christ bootblack h 37 Franklin
George emp 392 Main bds 37 Congress
George A clk rms 58 Seventh
Nikolas h 19 Tenth
Peter h 104 Plainfield
Poupore Joseph H lather h 60 Grenada ter
Poveranda Antonio tailor h 155 Spring
Pow Lan laundryman h 24 Liberty
Powell Anna T bds 28 Chase av
Arthur J painter h 205 Hancock
POWELL BENJAMIN wood eave troughs 109 Allen h do—See p 81
Benjamin L in USA res inq 109 Allen
Cecelia M clk SpfdInstforSav bds 84 Ranney
Charles A foreman NEWCo h 44 Genesee
Clarence G emp 109 Allen h 71 Horace
Edwin C editor PPubCo h 29 Spring
Edwin J painter 32 Princeton h 34 do
Egbert market gardener h Sumner av n Allen
Eichler bds 34 Spruce
George M in U S Army
Gertrude A steno emp 63 Elm bds 82 Ranney
Henrietta J Mrs C S practitioner (223) 21 Besse pl h 55 Marsden
Joseph R emp USA h 34 Princeton
Katherine B sec A C Dutton Lumber Corp 145 State bds 28 Chase av
Lewis E salesman 61 Franklin h 44 Benton
Louise L h 191 Trafton rd
Lytton W clk bds 109 Allen
Mary A court steno (226) 31 Elm bds 28 Chase av
Rupert H salesman TheHarleyCo h 226 Pearl
Thomas D C S practitioner (223) 21 Besse pl h 55 Marsden
Power Arthur W rem to New York city
Hannah R emp T-PACo rms 28 Pearl st pl
Helen L Mrs art embroidery 87 Elliot rms do
Mary H S tchr rms 28 Spring
Richard E Rev chaplain House of the Good Shepherd 518 Wilbraham rd h do
Powers Anna E tchr Chestnut st school res N Wilbraham
Anna M manicurist HotelKimball bds 38 Main
Anna M Mrs h 519 Belmont av
Annie M emp BMCo bds 47 Portland
Annie T bkkpr 294 Bridge bds 52 Linden
Augustus J emp AGS&Bros bds 47 Portland
Bernard F emp USA bds 519 Belmont av
Block 27 to 37 Lyman
Bridget wid Patrick h 82 Pendleton av
Burt bds 135 Union
Catherine wid Michael h 739 Main
Charles T tchr HSCommerce bds 25 Kimberly av
Edward emp USA bds 59 Walnut
Edward S real estate agent h 606 White
Elizabeth laundress 140 High bds do
Ellen A emp BSCorsetCo bds 587 Worthington
Emmett emp HMfgCo h 216 Worcester Ind Orchd
Estella Mrs clk 152 Chestnut bds 285 Central
Ethel M emp UBCo bds 18 Richelieu pl
Florence I bkkpr 523 Belmont av bds 127 Alderman
Frank B mfr envelope machinery 54 Taylor and v pres Powers Paper Co 149 Wason av h 122 Pearl
Fred H v pres The J A Murphy Co h 86 Westford av
Frederick J clk bds 147 Bond
George H clk 74 Main h 127 Alderman
George H druggist 946 Worthington h 39 Grant
Harry F emp BMCo bds 147 Bond
Helen A clk 392 Main bds 52 Linden
Helen M bds 86 Westford av
James B draftsman emp 130 Birnie av bds 741 Union
James F driver 36 Lyman h 54 Linden
James H emp B&A shops h 354½ Chestnut
James J cashier 153 Chestnut res C Falls

CENTRAL Storage Warehouse
FORWARDERS of Household Goods to all Western Points at Reduced Rates. : : : : Office, 315 BRIDGE STREET

OPPENHEIMER AND FIELD INSURANCE
14 FORT STREET River 4500 Fire—Accident—Auto

Powers
James P motorman bds 224 Parker Ind Orchd
James W mach bds 587 Worthington
Janet emp VSGCo bds 47 Portland
John rem to New York city
John J clk 130 Lyman res Pittsfield
John J rem to Holyoke
John J clk PO h 741 Union
John L suburban editor SpfdUnion res E Longmeadow
John W bkkpr 291 Main res Ludlow
Joseph D lieut detective h 84 Cedar
Joseph F elect h 218 Oakland
Lenora K A saleswoman 357 Main bds 82 Pendleton av
Lewis J pres and sec Powers Paper Co Wason av h 116 Pearl
Lizzie bds 71 Fremont
Lucy J wid George H jr h 28 Grenada ter
Margaret bds 199 Wilbraham av
Margaret C bds 85 Spring
Margaret E tchr Lincoln school res W Spfd
Mary janitor NETel&TelCo res W Spfd
Mary emp 25 Thompson bds do
Mary check teller UnionTrustCo res Mittineague
Mary wid Matthew h 52 Linden
Mary E bds 395 Dickinson
Mary H dressmaker 587 Worthington h do
Mary L emp NUCo bds 52 Linden
Mary V clk bds 10 Huntington
Matilda Mrs h 135 Union
Matthew driver 36 Lyman h 93 Cass
Maud C Mrs bkkpr 794 State bds 1058 do
Maurice fireman h 109 Springfield
May E wid John J h 96 Everett
May K steno 75 Temple res Ludlow
Mazie clk 392 Main res W Spfd
Minnie E Mrs h 15 Florence
Myron S student bds 606 White
Nellie clk bds 52 Linden
Nellie wid James h 18 Richelieu pl
Paper Co mfrs envelopes papeteries tablets etc 149 Wason av c Birnie av
Pauline G bds 86 Westford av
Perley T foreman CEWilsonCo h 511 Hancock
Peter bds 384 St James av
Philip C lineman NETel&TelCo res W Spfd
Philip C treas P Paper Co h 307 Union
Pierre porter SpfdHospital bds do
Richard horse dealer bds 599 Main
Roswell J in USA res inq 395 Dickinson
Sarah E wid Timothy grocer 37 Washburn h do
Teresa A music tchr bds 741 Union
Thessie M clk FRCo bds 15 Florence
Thomas rem to W Spfd
Walter A accountant NEAuditCo res Ludlow
Walter C asst treas P Paper Co h 134 Long Hill
Wilfred E emp HMfgCo h 216 Worcester Ind Orchd

Powers
William chauffeur bds 50 Plainfield
William carp 52 Seventh bds do
William D emp TaitBros h 147 Bond
William J condr StRy h 10 Huntington
William J in USN res inq 519 Belmont av
William J train dispatcher B&A res Mittineague
William M emp FRCo h 25 Genesee
William W emp StRy rms 40 Plainfield
—see Power
Pozniak Kazimierz sign builder h 123 Tenth
Pozzani Duilio emp NYNH&H bds 121 Orchard
Pracknick Stanley emp NEWCo bds 50 Plainfield
Praddex Frank J artist 71 Bliss h do
Prager Israel messenger TheRepublican bds 53 Bancroft
Philip capmkr h 53 Bancroft
Prann Edward clk UELCo h 215 White
Pranzo Rosario lab h r 26 William
Prasidas George in U S Army
Pratt Athletic Field (IntYMCACollege) Alden junc Hickory
PRATT AUSTIN J plumber and steamfitter 19 Wilbraham rd h 25 Catharine—See p 203
Carl M express messenger h 87 Lebanon
Charles A emp G&BMfgCo h 17 Beaumont ter
Christine M steno 100 Albany bds 17 Beaumont ter
Clara wid Alonzo h 206 High
Cora B steno ThirdNatBank h 20 Lafayette
Earl H rem to New Jersey
Edward J roofer bds 18 Wendell av
Eleanor T tchr bds 17 Beaumont ter
Ella F bds 426 Sumner av
Ellen C tchr bds 18 Wendell av
Fred D custodian safe deposit vault ThirdNatBank h 426 Sumner av
George steamfitter h 974½ State
George Dwight h 120 Maple
George E emp USA h 125 Walnut
Gertrude clk HMfgCo rms 89 Westminster
Harold J in USA res inq 17 Beaumont ter
Henry h 18 Wendell av
Henry J sheet metal contractor h 58 Locust
Henry J steamfitter Wyckoff&Lloyd Co h 93 Pendleton av
James A emp 50 Hampden bds 18 Wendell av
John D emp Smith&Wesson h 74 Saratoga
Katherine A clk BSS&WCo bds 1098 State
Leonard C in USA res inq 17 Beaumont ter
Mary J bds 18 Wendell av
May emp NETel&TelCo bds 58 Locust
Oren W h 244 White
Ormsby L prop HomeCityTaxiCo 207 Worthington h (1) 151 Sherman

Contractors, Builders, Real Estate Loans and Insurances, Notary Public—— SEE EASTERN LAND TRUST
Open Saturdays until 9 p.m. M. V. CASS, Manager
Tel. River 7974 244 MAIN STREET

CHARLES HALL, Inc. 65 Open Stock China and Semi-Porcelain Dinner Sets

Raymond L solicitor (220) 374 Main h (5) 43 Magazine
Walter in USN res inq 20 Austin
William F clk 694 Main h 11 Bloomfield
William F Mrs clk 357 Main h 11 Bloomfield
William J engineer bds 20 Austin
William J clk G&BMfgCo h 121 Carew
Pray Edward E h 280 Forest Park av
Preble Herbert A emp USA h 93 St James av
The apartment house 460 and 464 Union
PREFERRED ACCIDENT INSURANCE CO OF N Y William C Rollins general agent (305) 168 Bridge—See p 133
Prefontaine Philomene bds 111 Massachusetts av
Premier Printing Co ErnestLCady mgr printers 56 Harrison av
Premo Albert in USA res inq 20 Montrose
Catherine wid Albert h 20 Montrose
Edith C clk FCorp bds 9 Massasoit pl
Eliza Mrs dressmaker 11 Grove h do
Evelyn clk 399 Main bds 20 Montrose
Frank O emp HC&PCo h 85 Wason av
G Dewey emp UELCo bds 20 Montrose
Nelson A mach 41 Taylor h 28 Hobson
Oliver carp h 85 Wason av
Premont Alphonse U pres and treas Spfd Harness Co 55 Dwight res Hampden
Arthur F gang boss USA h 35 Wilcox
J O Harness Co The Stephen Singer prop harness mfrs and dealers 226 Chestnut
J Oscar mgr The J O Premont Harness Co 226 Chestnut res Chicopee
Laura clk 392 Main bds 35 Wilcox
Prendergast Edward J in USA res inq 63 Oak Ind Orchd
John J emp StRy rms 59 Thomas
John W hoseman bds 63 Oak Ind Orchd
Katharyn bds 63 Oak Ind Orchd
Patrick J emp city bds 63 Oak Ind Orchd
—see Pendergast
Prendiville Hannah wid John M h 26 Essex
John J mach h 16 Rochelle
John W fireman h 98 Bond
Philip J baggage checkman Union Station bds 77 Franklin
Thomas emp SBrewCo h 39 Cass
Prenos George barber emp 580 Main res inq do
Prenosil Mary Mrs emp 32 Hampden res W Spfd
Rosalie clk NETel&TelCo res W Spfd
Sadie cigarmkr 32 Hampden res W Spfd
Prentice Bertha H clk 399 Main rms 28 Oswego
Bessie L h 47 Dartmouth
Charlotte F rem to Pittsfield
George millwright h 50 Thomas
Herbert H paymaster IOCo h 190 Oak Ind Orchd
James J student bds 47 Dartmouth
J Clifton teamster h 328 Oakland
Jennie C tchr h 30 Thompson
Lula M emp BozartRugCo bds 50 Thomas
Myron E carp SAircraftCorp bds 50 Thomas
Norman A h 47 Dartmouth
Thomas emp FRCo h 88 Oak Grove av
T Randell clk 176 Bridge bds 63 Stebbins
William A clk HMfgCo h 7 Monmouth
Prentiss Edwin K emp Smith&Wesson h 112 Bay
Ernest A salesman h 77 Parkside av
Ernest F emp Smith&Wesson h 40 Winthrop
Maude M steno 140 State res Feeding Hills
Melville elev opr 392 Main bds 40 Winthrop
Milton C emp 392 Main bds 40 Winthrop
Nathan N treas and sec S L Prentiss Co 16 Woodside ter res Boston
Samuel L pres S L Prentiss Co 16 Woodside ter res Boston
PRENTISS S L CO Samuel L Prentiss pres Nathan N Prentiss sec and treas George D Meserve mgr heat regulators water filters 16 Woodside ter—See p 121
Presaaduk Radomiej emp NYNH&H h 46 Tenth
Presbrey Fred H h 29 Yale
Waldo rem to Westfield
Presby Nellie B rem to New Hampshire
Prescott A Edna wid William R D h 47 Richelieu ct
Charles M chauffeur h 724 Sumner av
Earl R bds 720 Sumner av
Ervin S com trav h 565 Union
F Gladys bds 47 Richelieu ct
Fred A auditor bds 93 Albemarle av
George E mgr 384 Main res inq do
Herbert E salesman h 93 Albemarle av
Herbert S com trav h 56 W Alvord av
Mary P Mrs nurse 720 Sumner av h do
Paul L in USA res inq 44 Warner
Sara M tchr Buckingham school res W Spfd
Presman Harry tinsmith h 46 Linden
Press Brick Co W B Hill prop brick mfrs State n Boston rd
Harry G emp UELCo bds 522 Chestnut
Lena emp BMCo bds 522 Chestnut
Marcus H tailor 520 Chestnut h 522 do
Sarah H bkkpr bds 522 Chestnut
Pressl Justine wid John h 157 Florence

"Certified" Ice GUARANTEED TO BE PURE & WHOLESOME FOR ALL PURPOSES SOLD BY THE Springfield Ice Co. 47 DWIGHT ST. 195 ALDEN ST.

S. J. CORDNER CO. Prest-O-Lite Gas Tanks CONSTANTLY ON HAND 22 Taylor St. 425 St. James Av. 20 Oak St.

Presson Edward B com trav h 70 Wilmont
Harold W clk 372 Belmont av bds 70 Wilmont
Leonard J emp UELCo rms 70 Wilmont
Prest Lydia A wid Isaac P h 43 Cortland
Neil L clk NEWCo bds 43 Cortland
-O-Lite Co The David J Downey mgr acetylene gas mfrs Pasco rd Ind Orchd
Presto Lunch Nicholson&Arboozis props restaurant 473 Main
Preston Ada C rms 31 Church
Charles H ice dealer 58 Bancroft h do
Eben P h 21 Berendo
Frank H appraiser SpfdInstforSav h 210 Atwater rd
George S insp USA h 95 Mapledell
Herbert A carp h Edgemont
PRESTON RAYMOND M publisher and mgr George S Graves Co 95 Mapledell h do—See p 216
Samuel J clk BMachToolCo res Chicopee
Solon F chief engineer HMfgCo h 17 Sherman
Prestridge—see Pestridge
Preus Henry mech rms 37 Franklin
Previeri Arthur emp NEWCo bds 122 N Main
Prevost Alfred mach bds 33 Clayton
Alphonse emp MassSawWks h 33 Clayton
Alphonsine J tel opr bds 33 Clayton
Annie student bds 33 Clayton
John W carpenter 963 Sumner av h do
J Welmore emp UELCo bds 963 Sumner av
Laura milliner emp 168 Main bds 33 Clayton
Marie emp BMCo bds 33 Clayton
Pauline L clk 14 Fort bds 963 Sumner av
Sarah bds 33 Clayton
Seraphine wid John B h 32 Richelieu ct
William J barber 194 Chestnut h (C) 344 Chestnut
—see Provost
Prew—see Proulx
Pricanico Antonio emp UELCo h 113 Howard
Michele lab bds 113 Howard
Price Charles A rem to Holyoke
Charles Andrew Associated Press opr TheRepublican h 415 Belmont av
Della M wid George R h (4) 820 State
Donald in U S Army
Frank emp HMfgCo bds Boston rd bey Five Mile pond
John bartdr h 128 Greenwood
John h 66 Spring
Lafayette B emp HMfgCo bds Boston rd bey Five Mile pond
Laura E wid William B h Boston rd bey Five Mile pond
May L tchr bds 528 Union
Minnie home demonstration agt (209) 244 Main h (10) 147 Sumner av

Myrtle Mrs bds 61 Sargeant
Rebecca wid William bds 5 Dale
Roland A in USA res inq 61 Seventh
Roland F blksmith h 75 Bradford
Samuel rabbi h 345 Belmont av
S Evannah Mrs tchr drawing h 61 High
William R h 528 Union
PRICE & LEE CO THE Wilson H Lee Orange Ct pres and treas George T Fifield New Haven Ct sec directory publishers facsimile typewritten letters mailing lists advertising literature addressing and mailing office (419-421) Third Nat Bank bdg 387 Main Telephone River 5620
Prickett Waldo P bkkpr JohnLymanCo h 231 Belmont av
Pricopoulos James h 9 York
Pride Walter W janitor 153 Chestnut bds 600 Union
Pridham Elizabeth L wid Daniel J h 31 Florida
Priest Charles emp 241 Maple h r do
Clarence L gang boss USA h 86 Marion
Edward R emp USA bds 271 Eastern av
Frederick F rem to Boston
John A advertising mgr HMfgCo h 18 Dresden
Katherine rem to Winchester N H
Mary C Mrs seamstress h 86 Marion
Warren A adv rep PPubCo h 6 Sumner av
William H emp USA h 176 Walnut
Priestley Jonas emp NEWCo h 19 Edendale
Samuel asst foreman USA res Chicopee
Prifti George N chauffeur h 421 Chestnut
Primrose Charles H emp B&CH&TCo rms 116 Florence
John B chief draftsman G&BMfgCo h 10 Myrtle ter
Prince Arthur L emp USA h 31 Hancock
Harry asst mgr Poli'sTheatre rms 146 State
Ida E housekpr 27 Bliss
Maybell O h 59 Sorrento
Nellie Mrs bds 597 Chestnut
Timothy lab h 37 Franklin
Princess The apartment house 22 Morris
Princeton The apartment house 28 Wilcox
Principe Eugenio mech h 811 Worthington
Michele emp NETel&TelCo h 331 Water
Prindeville Thomas G emp MDFCo h 25 Worcester av
Prindiville—see Prendiville
Pring Helen G clk bds 97 Essex
Mary clk bds 97 Essex
William H Mrs h 97 Essex
Pringle Alexander emp HMfgCo bds 104 Andrew
Prior Arthur K clk HMfgCo bds 96 Greene
George mech h 439 Chestnut
George Mrs nurse FCorp h 439 Chestnut
Hannah wid Clarence rms 582½ Main

For quick, sure results phone your want ads to THE UNION RIVER 3200

POOLE DRY GOODS COMPANY Successor to W. D. Kinsman Co. *Men's Furnishings*
Main, Cor. Bridge, and Court Square Store, Main Cor. Court Square

Harold A emp USA h 158 Walnut
John emp StRy h 2 Pearl st pl
Peter emp StRy h 196½ N Main
Willard A emp ForestPark h 77 Grenada ter
Pritzlaff August (Ornamental Wood Working Co) 561½ Main res Longmeadow
Probate Court Hall of Records 55 Elm
Probation Officers superior court offices Court House 37 Elm police station 80 Court
Prochazka Agnes Mrs cigarmkr 32 Hampden res W Spfd
Frank cigarmkr 32 Hampden res W Spfd
Proctor Alpheus T h 136 Oakland
Charles B real estate (15) 476 Main h 257 Fort Pleasant av
Clara S wid Martin h 40 Beech
David M com trav MBCo h 454 Union
Eleanor A wid James h 200 Allen
Floyd G buyer 357 Main h 158 Pineywoods av
George E fireman B&M h 34 Osgood
John A letter carrier res W Spfd
John C emp B&A h 232 Dickinson
John S jr letter carrier Brightwood PO res W Spfd
Minnie E Mrs biologist h 69 St James av
Thomas foreman ETDavis&Son h 110 Quincy
William salesman 130 Lyman res W Spfd
Produce Exchange Building 121 to 127 Lyman and 194 to 206 Chestnut
Proffesser Thomas emp 334 Main rms 39 Vernon
Profiglio Alexander M plumber bds 26 Manhattan
Angelo lab h 26 Manhattan
Antonio h 15 Union
Frank in USA res inq 26 Manhattan
Raffaele musician h 26 Manhattan
Progressive Baking Co Joseph Gelfman pres Max Rosoff sec Abraham Gelfman treas 33 Patton and 114 Ferry
Progulski Adam A tailor h 9 Murray Hill av
Eugenia B steno (200) 264 Main bds 9 Murray Hill av
Helen bds 9 Murray Hill av
Theodore A bds 9 Murray Hill av
Projomsky Joseph iceman h 14 Grace
Prokop Burt J blksmith h 69 Sargeant
Ignacy bds 10 Falmouth av Ind Orchd
Mae E saleswoman 345 Main bds 69 Sargeant
Wincenty lab h 147 Sharon
Pronovost Otis rem to New Haven Ct
Urban polisher h 182 N Main
Proper Gus rms (8) 36 John
Prorok Anna Mrs bds 11 Main Ind Orchd
Prosenovska Katie emp 240 Worthington bds (8) 402 N Main
Proske Otto F clk StRy h 38 Pendleton av
Prosperi Giuseppe clk 591 Main bds 159 Union
Prothero Charles E emp HMfgCo h 965 Berkshire av Ind Orchd
C Raymond clk 63 Elm bds 965 Berkshire av Ind Orchd
Proult Joseph teamster bds 292 Quincy
Proulx Frank X emp HMfgCo h 178 Pendleton av
Henry emp CVMfgCo bds 27 Water Ind Orchd
Henry L chauffeur 538 Main bds 49 Melrose ct
Irene emp IOCo h 27 Water Ind Orchd
Marie seamstress emp 345 Main res W Spfd
Prout Emily h 50 Prospect
William H emp USA bds 50 Prospect
Prouty A Mrs housekpr Cooley Hotel
Alfred D auctioneer and real estate h 1492 Wilbraham rd
Alfred W salesman 424 Main h 55 Rochelle
Amelia Mrs h 232 Dickinson
Charles C chauffeur h 55 Leete
Claire wid Ward h 54 Washington rd
Clarence F fireman B&M h 12 Sheldon
Clifford in USA res inq 71 Avon pl
Ellen E wid Alvah H h 27 Girard av
Fletcher L forester Pecousic av h "Pecousic Villa"
Florence E clk FRCo bds 6 Salem
Frederick W engineer B&M rms 499 N Main
George C (MorganCrossman&Co) (39) 225 Main h 71 Avon pl
Henrie A com trav h 72 Harvard
Mary E bds 27 Pine st ct
Ralph G supt garage UELCo h 130 Northampton av
Ralph I bds 37 Sunapee
Roy G clk VictorSawSks bds 55 Leete
Provencal Elzear forger h 32 Richelieu ct
Octave carp h 962 Main
Provencher John J clk 282 Main h 39 Duryea
Joseph mech h 45 Wilmont
Providence Steel Iron Co Robert R McNamee jr rep iron work for buildings (423) 387 Main
Provident Life and Trust Co Martin L Dinsmore dist mgr (613) 387 Main
Provost Adolphus (SpfdSpeedometerServiceStationCo) 146 Bridge h 32 High Mittineague
Albert h 87 Cherrelyn av
Clarence E h 71 Bloomfield
Edward foreman 146 Bridge res Feeding Hills
Edward carp h 47 Denver
Frank cigarmkr rms 184 Chestnut
George stone cutter h 21 Fremont
George H (SpfdSpeedometerServiceStationCo) 146 Bridge res Feeding Hills
Henry emp AmRyExCo res Holyoke
Henry N waiter TheHighland h 54 Marlboro av
Henry Z baker h 111 Franklin
Herman A pres P&BEngravingCo 292 Main h 17 Pasadena
Hilaire J clk (314) 274 Main h 78 Adams

EXPERIENCED and RELIABLE Men for Packing HOUSEHOLD EFFECTS Office, 315 BRIDGE STREET
CENTRAL Storage Warehouse

OPPENHEIMER AND FIELD INSURANCE
14 FORT STREET
River 4500
Policies of Every Kind
In All the Best Companies

Provost
James LeRoy emp B&A h 71 Adams
Joseph emp USA h 608 N Main
Jules mach 130 Birnie av res Willimansett
Lillian D emp NETel&TelCo bds 54 Marlboro av
Louis h 94 York
Mary S Mrs bds 141 Hancock
Minnie L wid William H bds 353 White
Mitchell H emp Smith&Wesson h 85 Keith
Napoleon E emp ACHunt&Co h Elijah
Peter foreman AGrant&Sons h 71 Adams
Preston E in U S Army
Walter E emp HMfgCo h 1255 Berkshire av Ind Orchd
William chauffeur rms 80 Sargeant
William in U S Navy
William W mgr FERoberts 300 Worthington h 353 White
—see Prevost
Prowler Jacob E optometrist 513 Main Ind Orchd h 30 Vermont
Pruchno Andrew emp IOCo bds 61 Main Ind Orchd
Pruden Rider F emp MPEquipCo h 1570 North
Prudential Insurance Co of America Reed R Aggas supt (506) 387 Main
Prue Clement in U S Army
Marion bkkpr 315 Bridge bds 85 Spring
Rockwood A clk 235 Main rms (26) 25 N Main
W Edmund clk 377 Main h (10) 198 Central
Prunier Evelyn tel opr bds 85 Spring
Prusaczyk Josephine wid Michael h 18 Grosvenor
Pryce Richard K rms 590 Main
Przocha John emp 41 Hampden res Chicopee
Przybycian Alex emp FCorp h 11 Rapalus Ind Orchd
Przybyla Peter emp 41 Hampden res W Spfd
Stella typist (309) 293 Bridge res Chicopee
Victoria E clk SpfdUnion res Chicopee
Przyslock Steve emp FRCo h 115 Lowell
Pszechowski Stephen lab h 243 Sharon
Victor lab h 237 Sharon
Ptrosky John teamster h 31 Fairbanks pl
PUBLIC EMPLOYMENT OFFICE (STATE) men's dept 47–49 Water women's dept 12 Worthington—See p 95
Publicity Printing Co (Joseph and David Hertzmark) printers (3) 337 Worthington
Pudan F M & Co (FrankMPudan) wholesale fancy goods and novelties 216 Worthington
Frank M (FMPudan&Co) 216 Worthington h 1091 do
Puddington Howard mail porter Union Station rms 22 Main
Puddister John emp NEWCo rms 728 Main

Puffer
Puffer Alice A tchr TechHighSchool rms 115 Thompson
Caroline T bds 145 Dartmouth ter
Grace A tchr bds 26 High
PUFFER H C CO Herbert C Puffer pres and treas Joseph C McVeigh v pres James S Beals sec Herbert R Puffer asst treas flour feed and grain office and warehouse 194 Lyman—See p 103
Herbert C pres and treas H C Puffer Co 194 Lyman h 145 Dartmouth ter
Herbert R asst treas H C Puffer Co 194 Lyman h 138 Harvard
Philip G rem to New Haven Ct
& Parker Building 179½ State
Puffer's Block 184 to 190 Lyman
Puggioli Teresa Mrs h 926 Main
Puggoli Henry salesman 98 Taylor res W Spfd
Puglia Gioacchino grocer 338 Water h 335 do
Puglioli Joseph gardener h 27 Border
Pugsley Herbert H toolmkr h 57 Walden
Pulcifer Annie H h 7 Litchfield
Irving S trust officer SpfdSafeDeposit&TrustCo h 21 Blake Hill
William P h 7 Litchfield
PULLMAN CARS Blue Ribbon Garage distributors 14 Clinton and 96 Main—See p 26
Pulsipher Al bds 22 Sheldon
Clarence G bds 676 Sumner av
Fred clk h 676 Sumner av
Hattie Mrs h 50 Broad
Pumphrey Lesley J mach h 285 Dickinson
Punderson Henry F sec R W Rice Coal Co 138 State h 21 Riverview
Samuel F treas R W Rice Coal Co 138 State h 141 St James av
Puppilo Giuseppe lab bds 104 William
Raffaele fireman h 104 William
Purcell Alice C clk 357 Main bds 177 Carew
Helen timekpr NEWCo bds 80 Spring
Jane rms 36 Spring
Madeline rms 80 Spring
Margaret Mrs h 80 Spring
Margaret wid Patrick h 22 Winthrop
Michael J rms 11 Frost
Miles E com trav h 55 John
Nellie grocer 122 Tyler h do
Stella K clk 16 Lyman bds 22 Winthrop
William H woodwkr h 177 Carew
Purdy Frank P emp FCorp h 8 Stebbins
Harriet A Mrs bds 229 Long Hill
Robert emp SAircraftCorp rms 582½ Main
Pure Food Market Co Frank Rechnitzer pres Erhardt F Vogel treas groceries and meats 544 Main
Purinton Robert student bds 28 Wilcox
Puritan The apartment house 27 Wilbraham rd
Purity Yeast Co William Kallman distributor (302) 168 Bridge
Purnell Albert E rem to Agawam
Alice wid Thomas h 74 Morris

WE SELL FIRE, LIFE, ACCIDENT AND HEALTH INSURANCE. ARE YOU INSURED? IF NOT— SEE
EASTERN LAND TRUST
Open Saturdays until 9 p.m. M.V. CASS, Manager
Tel. River 7974 244 MAIN STREET

CHARLES HALL, Inc. Sterling Silver, Cut Glass, Pottery, and Fine China

Purnell
Frederick T emp Smith&Wesson bds 74 Morris
Vivian Mrs rem to Ardmore Pa
Purple Edith A h 273 Hancock
Purrington Ethel S Mrs clk ThirdNat Bank res Easthampton
Harland truck driver h 807 Liberty
Howard mail forwarder rms 33C Main
Milo E bds 426 Sumner av
Purtell Catherine wid Thomas h 10 Sumner av
Daniel rms 24 Wilcox
Katherine A clk 360 Main bds 10 Sumner av
Margaret bds 188 Center Ind Orchd
Margaret A bds 10 Sumner av
Mary dressmkr bds 10 Sumner av
Purvis Clara Mrs h 35 Dymond
Thomas B h 327 St James av
Pusansky Harry peddler h 147 Franklin
Putnam Ada K steno HCWheelCo bds 95 High
Albert F condr StRy bds 546 N Main
Anna L h 306 Union
Arthur G cabinetmkr emp 357 Main rms 46 do
C Sidney rem to Washington D C
Dorothy billing clk 211 Worthington bds 14 Johnson
Earl F emp USA h 329 St James av
Edwin J carp h 67 Cambridge
Emma Mrs nurse h (301) 525 Main
Emma R Mrs housekpr 19 Boylston
Everett L supt StRy h 23 Osgood
George W real estate (12) 25 Harrison av res Easthampton
Haldimand S condr NYNH&H h 35 Daytona
Henry C agt h 33 High
Henry C Mrs dressmkr 33 High h do
Henry E bds 95 High
Julia h 356 Belmont av
Mary Mrs h 546 N Main
Mary A clk 392 Main res Agawam
Merton J emp UBCo h 22 Winthrop
Morris W driver h 36 Cumberland
Rufus E gang boss USA h 40 Cortland
Susan G wid Robert H bds 63 Westford av
Sylvia L clk 130 Lyman bds 14 Johnson
Thomas J physician (19) 182 State h 31 Maple
Putney David W fireman h 293 Commonwealth av
Lester J clk (811) 500 Main res Agawam
Lewis G h 735 State
Mabel L wid Frank O h 153 Fort Pleasant av
Pyhus L A Mrs h 9 Prince
Pynchon Auto School JamesHMosley agt 74½ Pynchon
Edward chairman of the board ChicopeeNatBank 464 Main h 30 Sargeant
James H fire insurance (224) 374 Main bds Hotel Kimball
Joseph F paper stock dealer (312) 318 Main h 52 Oxford
Mary H h 442 Plainfield
Sarah L h 442 Plainfield

Pyne
Pyne Charles W jr bkkpr BuchholzCo h 26 Carlisle
George emp USA h 255 Mill
Patrick J emp B&M bds 226 Mill
Roger S emp VNMToolCo h 67 Albemarle av
Sallie S wid George R h 184 Bowdoin
P & B ENGRAVING CO Herman A Provost pres George M Burgess sec and treas photo engravers 292 Main—See p 195
P & Q Shop The FredCMunyan mgr clothiers 272 Main

QUACKENBUSH FRED O emp NEWCo h 51 Medford
Quaggin Edward rem to Worcester
Frank W mach h 36 Catharine
Quaglin Alexander baker h 10 Chapel
Giuseppe cook HotelWorthy h 17 Norwood
Qualey Mary M bkkpr 415 Main res W Spfd
Qualters Anna E saleswoman 334 Main h 53 Maynard
Edward J polisher h 68 Alderman
Mary C clk 130 Birnie av bds 53 Maynard
Thomas H polisher h 53 Maynard
Quan Charles laundry 188 N Main h do
Tai King student bds 41 Orleans
Quance Elizabeth G Mrs h 36 Cumberland
Samuel rem to E Brimfield
Quanstrom Al emp NatEquipCo rms 332 N Main
Quaquarelli Pietro lab h 41 York
Quarleri Mary seamstress bds 23 Lombard
Quartiro Angelo lab bds 39 Wilcox
Quartiroli Fedele cementwkr h 35 Wilcox
Philip cementwkr h 35 Wilcox
Quateri Frank lab h 419 Franklin
Quattrone Antonio fireman UELCo h 41 Fremont
Domenico emp UELCo bds 41 Fremont
Queenan John teamster city bds 61 Clantoy
Patrick bds 61 Clantoy
Queflander John rem to Philadelphia Pa
Query David h 121 Monroe
Rosano in USA res inq 121 Monroe
Quesnel George mach rms 233 Main
Quigley Agnes F wid John A bds 20 Dunmoreland
Charles C emp BMachToolCo h 570 N Main
Gertrude M bds 20 Dunmoreland
Kathleen L clk MassMutLifeInsCo bds 20 Dunmoreland
Louise V steno (322) 31 Elm res Holyoke
Nicholas emp USA h 379 Central
Raymond emp HMfgCo h 177 Wilbraham av
Thomas F elec engineer h 53 Murray Hill av
William A engraver h 20 Dunmoreland
William A clk 260 Main res Holyoke
Quill John emp BMachToolCo h 19 Worcester av

"CERTIFIED" NATURAL ICE Look for the Yellow Wagon Springfield Ice Co. 47 DWIGHT ST. 195 ALDEN ST.

S. J. CORDNER CO. TELEPHONE RIVER 337 22 Taylor St. OPEN DAY AND NIGHT 425 St. James Av. GARAGE 20 Oak St.

Quillici Albert M music tchr bds 100 Carew
Federigo emp USA bds 100 Carew
Frank condr StRy bds 100 Carew
Henry A fireman EngineCoNo2 h 100 Carew
Matilda bds 100 Carew
Quilty Edward W in USA res inq 31 Palmer av
Florence M bds 76 Fort Pleasant av
Francis D bartdr 659½ Main h 82 Acushnet av
Frank W captain of detectives h 76 Fort Pleasant av
George H mason bds 76 Fort Pleasant av
James B linotype opr DailyNews h 58 Locust
Jeremiah P merchant tailor (302) 289 Main h 62 Temple
Mary wid Michael h 31 Palmer av
Mary R bds 148 Central
May B tchr dancing 121 State res W Spfd
Raymond A clk 496 Main bds 76 Fort Pleasant av
William B railway mail clk h 36 Terrence
William J tailor 6 Sanford h 148 Central
William J chief of police 80 Court h 76 Fort Pleasant av
Quimby Cora B Mrs h 44½ Mason
Evelena A rem to Lowell
Horace A jr clk MassMutLifeInsCo bds 26 Pearl
Howard in USA res inq 37 Calhoun
Irving A (Quimby&Co) 9 Hampden h 26 Pearl
Ivan C insp USA h 44½ Mason
Marion bds 26 Pearl
QUIMBY & CO (IAQuimby) hotel and restaurant crockery glass lamp goods and bar supplies 9 Hampden—See p 109
Quinby Ida I wid Charles E bds 452 Wilbraham rd
William with Chapin&Neal (1004) 387 Main res Newtonville
Quincy The apartment house 246-248 Quincy
Quinlan Albert A insp NEWCo h 100 Melrose
Charles P clk BMCo h 33 Demond
Ellen wid John rms 791 Main
Eugene A insp USA bds 15 Armory
Gertrude rms 791 Main
John F asst engineer UELCo h 17 Ozark
Kate Mrs bds 1300 State
Loretta rms 791 Main
Madeline clk CVMfgCo bds 103 Essex Ind Orchd
Michael car insp bds 105 Butler
Michael H Mrs h 315 Worcester Ind Orchd
Michael J rem to Easthampton
Michael J emp B&A bds 105 Butler
Patrick F foreman B&A h 103 Essex Ind Orchd
Patrick H asst foreman USA h 83 Walnut
Patrick J F emp USA h 27 Donald

Theodore clk IOCo bds 103 Essex Ind Orchd
Thomas emp CVMfgCo bds 315 Worcester Ind Orchd
William bartdr TheRussell res Chicopee
Winifred L asst cashier UELCo bds 103 Essex Ind Orchd
Quinlivan Catherine C steno bds 94 Northampton av
Edward G watchman B&M h 4 Eagle
Florence steno bds 94 Northampton av
Frances steno FRCo bds 94 Northampton av
Francis emp FRCo h 31 Bartlett av
Fred in U S Navy
James H in U S Navy
Joseph E paymaster UBCo bds 40 Massasoit
Mary M h 94 Northampton av
Michael C patrolman h 94 Northampton av
Rose Mrs saleswoman 345 Main bds 94 Northampton av
Theodore V in USN res inq 415 Chestnut
Thomas P emp FRCo h 415 Chestnut
Quinn Anna J steno 292 Main bds 492 Liberty
Charles F emp HMfgCo h 124 Northampton av
Donohue in USA res inq 492 Liberty
Edward teamster h 69 Everett
Edward C clk bds 14 Prospect
Edward F rem to C Falls
Edward J div toll wire chief NETel &TelCo h 58 Horace
Eliza wid Dennis h 21 Water Ind Orchd
Ella Mrs bds 62 Sycamore
Esther C steno G&BMfgCo bds 14 Prospect
Florence E bds 609 State
Florence M nurse bds 18 Forest Park av
Frances G steno (703) 318 Main bds 40 High
Gertrude emp 700 State bds do
Gertrude L tchr bds 14 Prospect
Harry L ice dlr h 224 Berkshire av
Helen I steno bds 14 Prospect
Hubert emp SIceCo bds 303 Eastern av
Hugh emp NEWCo bds 80 Sargeant
James emp HotelKimball rms 319 State
James C in USA res inq 22 Granville
James F insp NEWCo h 15 Kimberly av
James H physician USA res inq 300 Dickinson
James J clk ticket office Union depot h 91 Pine
James N emp 224 Berkshire av bds 52 Marlboro av
John mach rms 339 State
John US meat insp SProvCo h 268 Carew
John J emp B&M h 14 Pomona
John P in USA res inq 74 Dawes

The best authority on all branches of sport is THE UNION

POOLE DRY GOODS COMPANY Successor to W. D. Kinsman Co.
Main, Cor. Bridge, and Court Square Store, Main Cor. Court Square
Cloaks and Suits

Quinn
John T clk 192 Main Ind Orchd bds 21 Water do
Kathleen mgr hair goods dept 357 Main rms 41 High
Mary A bds 14 Prospect
Mary A steno bds 492 Liberty
Mary F bds 609 State
Mary M bds 124 Northampton av
Mary R tel opr bds 22 Granville
Maude bds 92 Wilbraham av
Michael ironwkr h 117 Essex
Michael J polisher h 492 Liberty
Nicholas S in USA res inq 1056 State
Patrick lab h 136 Congress
Patrick F cigarmkr MHBarnett rms 99 Elliot
Patrick H engineer h 73 Hollywood
Patrick H h 609 State
Rachael A hairdresser 28 Vernon bds 268 Central
Rose E bds 14 Prospect
Thomas cigarmkr MHBarnett rms 273 N Main
Thomas B Mrs hairdresser emp (303) 356 Main rms 273 N Main
Thomas J lab h 22 Granville
Thomas P h 264 Pearl
Timothy emp FCorp bds 187 Main Ind Orchd
Timothy E tin roofer h 14 Prospect
William F meat cutter h 92 Wilbraham av
William H hoseman rms EngineCo No5 Ind Orchd
William J com trav WETruesdell 33 Lyman h 250 Franklin
Quint George W mfr ice cream 29 Marble h do
L Blanche steno Register of Deeds office bds 29 Marble
Max L grocer 46 Linden h do
Quintal Albert A barber h 345 Main Ind Orchd
Arthur J barber 166 Main Ind Orchd h 13 Beaudry do
Homer D carp h 54 John
Joseph C carp h 54 John
Quinto Benjamin tailor h 55 Seventh
Harry clk USA bds 19 Franklin
Morris rem to Hartford Ct
Quiriy Alma emp WMfgCo h 1381 North
Eugene emp HMfgCo h 22 Clinton
George clk 345 Dwight bds 15 Farnsworth
J Baptiste emp WMfgCo h 15 Farnsworth
Joseph emp BMachToolCo bds 15 Farnsworth
Quirk Catherine A bds 122 Magazine
Catherine A wid Dennis h 122 Magazine
Dennis J (JTQuirk&Co) 429 State bds 122 Magazine
James J yard man MSConverseCo h 221 Plainfield
John T (JTQuirk&Co) 429 State h 34 Armory
J T & Co (John T and Dennis J Quirk) plumbers steam and gas fitters 429 State
Margaret clk 391 Main bds 122 Magazine
Mary M tchr bds 122 Magazine
Patrick clk 222 Main rms do

Quirk
Thomas M janitor h 389 Water
Quist Andrew drop forger h 45 Wilton
John rms 21 Walnut
Quong Charles laundryman h 24 Liberty
Sang Wing & Co tea store 133 Main

RABADUE MARION MRS prop Bee Window Cleaning Co 175 Chestnut h do
Samuel emp 175 Chestnut h do
Rabbit Peter Hat Store 280 Main
Rabe Hyman O waiter h 15 Summit
Rabin Michael emp FCorp bds 4 Front Ind Orchd
Rabinovitz Bernard physician 1082 North h do
Frederick clk TheJosephFreedman CoInc h 61 Sorrento
Harry plumber res inq 46 Gray's av
—see Robinovitz and Rubinovitz
Rabinowitch Freda Mrs grocer 946 Main h do
Raby Edward h 18 Harriet
Race Adelbert C optician 797 Carew h do
Adelbert W condr StRy h 142 Carew
Racette Adelard h 298 Main Ind Orchd
William in USA res inq 298 Main Ind Orchd
Rachele Domenico teamster h 76 Norwood
Felice h 110 Margaret
Rachok Sidor lab h 65½ Water
Raciborski Stanislaw emp HMfgCo h 22 Parker Ind Orchd
Racicot Napoleon in USA res inq 98 Bristol
Pierre carp h 98 Bristol
Rackliffe Benjamin D locksmith and hardware 493 Sumner av h 574 Dickinson
Charles W prop Rackliffe Hardware Co 118 Main res Holyoke
Hardware Co Charles W Rackliffe prop 118 Main
Walter S locksmith (29) 225 Main h 44 Scott
Radasch David E F salesman h 103 Spring
Edmund J men's furnishings 308 Main res Longmeadow
Karl L clk 308 Main res Longmeadow
Radding Adding wid Joseph h 58 Grosvenor
Benjamin mech h 73 Franklin
Bernhard real estate 655 Main h 80 Woodside ter
Edward contractor real estate and builder (525) 387 Main h 62 Cherryvale av
Jacob rem to Philadelphia Pa
Jerome W h 79 N Main
Julius mgr Bay Plumbing Co 126 Main res Longmeadow
Max treas Springfield Roofing & Plumbing Co 162 Main h 68 Bryant
Morris emp 442 Main bds 58 Grosvenor
Moses B physician 78 N Main h do
The apartment house 172 Carew and 439-443 Chestnut
Radecky Sofija wid Thomas h 31 Fairbanks pl

Our NEW WAREHOUSE is ideal for storing HOUSEHOLD GOODS. Modern, Fireproof, and Clean. ... ... Office, 315 BRIDGE STREET.
CENTRAL Storage Warehouse

OPPENHEIMER AND FIELD INSURANCE SERVICE
14 FORT STREET River 4500

Radgiewicz Alex lab h 243 Sharon
Radico Manufacturing Co (C H Ferris) mfrs automobile accessories 34 Biltmore
Radner Louis sec and treas American Window Cleaning Co (210) 274 Main h 598 Belmont av
  Max emp (210) 274 Main h 57 Tenth
  Samuel hosiery 42 Greenwood h do
  Victor pres American Window Cleaning Co (210) 274 Main h 35 Trafton rd
  W Frank chief clk B&A office h 177 Dickinson
Radney William H hammerman h 37 Eagle
Radomsky Frank janitor 182 State h do
Rados Solomon salesman bds 63 Church
Radwan Louis L clk rms 72 Court
Radway Arthur W emp SAircraftCorp h 11 Roy
  Clarence B emp 11 Market res Agawam
Rady Gertrude J rem to Boston
  Richard J insp USA bds 75 Albemarle av
Rae Alexander emp BMCo h 7 Holland rd
  Charles J printer h (15) 6 Waverly
  Donald J foreman 130 Birnie av h (30) 10 Waverly
  George carp h 25 Donald
  James emp LMfgA bds 114 Oak Ind Orchd
  James engineer h Woodrow av
  John L emp CBWireWks h 94 Pearl
  Marvin D mgr 93 Chestnut h (7) 748 State
  Robert K emp BPaperCo bds 25 Donald
  —see Ray
Raffaele Antonio lab h 15 Banks pl
Rafferty C Louise emp VictorSawWks bds 144 N Main
  Hugh S emp FRCo h 144 N Main
  Matilda bds 201 College
Raffinetti Alex emp 435 Dwight res W Spfd
Rafola Antonio lab h 186 William
Rafoul Mike peddler h r 36 Ferry
  Thomas lab h r 36 Ferry
Rafter Arline wid James bds 31 Adams
  James H com trav h 75 White
Rafters Edward F mach h 84 Melrose
Ragalski Peter rem to Norwalk Ct
Ragan Etta J steno Wyckoff&LloydCo rms 38 Main
Ragazini Dismo emp 157 Bridge h 84 Water
Ragazzo Carmine lab h r 10 Union
Ragona Pasquale emp MBCo bds .263 Water
Rahm Emma F tchr Chestnut st school res Longmeadow
Rahn Charles C display boxes and mfr smoking tobacco (412) 31 Elm res Thompsonville Ct
  Harry emp BMCo bds 14 Butler
Raiche George J emp USA h 64 Saratoga
  Gladys I steno emp (308) 317 Main bds 99 Ashley
  James T detective lieut h 34 Lenox
  John J insp USA h 99 Ashley
Raichelson Gabriel painter h 112 Everett
  Hyman clk 605 Main bds 112 Everett
  Joseph chauffeur 188 Main h 15 Massasoit pl
Raiford Augustus T janitor 112 Spring h do
Raihemberg Anna C bds 158 Walnut
  John steamfitter's helper bds 158 Walnut
Raikes George R mgr SSKresgeCo 334 Main h 547 State
Railroad House Herbert J Briggs prop rooming hotel 35 Railroad
  Young Men's Christian Assn Oscar A Eberhardt sec 15 Railroad ter
Rainbow Dye Co E W Short mgr dye mfrs 151 Dwight
Raine Bernard tailor h 270 Plainfield
  Elizabeth I Mrs bds 26 Niagara
  Erminie I Mrs clk 392 Main bds 22 Woodside ter
Raineri Charles mgr 206 Dwight h 20 Lorraine av Ind Orchd
Rainey Olive A tchr bds 123 Kensington av
Rainger Sumner W special officer h 433 State
Rainsford James H caner rms 355 Bay
Rainville Arthur J emp SAircraftCorp h 14 Brightwood av
  Eugene emp MDFCo rms 304 N Main
  Frank carp bds 24 Thorndyke
  George emp 701 Main rms 28 Rutledge av
  George C mach h 34 Byers
RAINVILLE GEORGE C MRS prop HotelRainville 32-34 Byers h 34 do—See p 126
  Minnie G h 152 Chestnut
  Paul mason builder 28 Rutledge av h do
Raithel Alfred emp Smith&Wesson h 39 Wareham
Raitt Mary M Mrs (PFShea&Co) 414 Main res Des Moines Iowa
Rajca Frank emp FCorp bds 16 Falmouth av Ind Orchd
Raleigh Edward A emp StRy h 9 Temple
  Grace saleswoman 345 Main res W Spfd
  Helen T buyer 369 Main bds 9 Temple
  James W in USN res inq 9 Temple
  John J molder h 3 Osgood
  Joseph J drug clk 404 Dwight h 52 Acushnet av
  Teresa steno 166 State res W Spfd
  Walter M bds 9 Temple
  William T salesman 357 Main h 118 Massachusetts av
Ralph James rms 30 Salem
  Mary emp 333 Bridge bds 19 Butler
Ralston The apartment house 304 Central
Ramage Theodore R mfr Holyoke h 88 Marengo Park
Ramanus Sadie Mrs emp 303 Main h 150 Ferry
RAMAPOGUE ICE CO Joseph Coster lessee hygienic ice mfrs and dealers ft Park W Spfd—See p 129
Rambo William B agt h 24 Wilcox

ARE YOU GOING TO BUILD, BUY OR IMPROVE? IF SO, ASK US BEFORE GOING FURTHER— SEE EASTERN LAND TRUST
Open Saturdays until 9 p.m. M. V. CASS, Manager
Tel. River 7974 244 MAIN STREET

CHARLES HALL, Inc. Gas and Electric Fixture Contractors—Write for Estimates.

Rambolo Peter lab h 42 Essex
Ramish Louis ash collector h 100 Franklin
Peter emp HMfgCo h 100 Franklin
Ramona The apartment house 565 Union
Ramos Ramon emp 282 Worthington bds 212 Wilbraham rd
Ramsay Ellen wid Thomas h 111 College
Emma Mrs h 268 Pearl
James F steamfitter h 251 Mill
James M emp KMCo bds 111 College
Margaret bds 111 College
Thomas carp h 111 College
Ramsdell Alice E tchr bds 94 Massachusetts av
Carrie M emp MBCo bds 34 Virginia
Charles C v pres Gilbert & Barker Mfg Co W Spfd h 115 Forest Park av
Charles W h 34 Virginia
Clayton emp CVMfgCo rms 204 Oak Ind Orchd
Frank B steamfitter h 82 Bloomfield
Mary emp NPCo bds 25 Olive
Mary E Mrs h 94 Massachusetts av
Sadie E Mrs h 83 Pearl
Ramsden Emma A wid Nathan bds 140 Belmont av
Ramsey Louis emp USA rms 77 Walnut
Orren B emp NEWCo h 185 College
Ramskill George B rms 11 Wilcox
Ranahan Frank J emp NEWCo h 523 N Main
Rance Elizabeth Mrs saleswoman 345 Main bds 377 White
Michael G cigarmkr 32 Hampden h 377 White
Rancour Philias blksmith B&M h 397 Birnie av
Rand Doris J tchr rms (7) 40 Arch
George R assembler h 18 Wilcox
Julian R toolmkr h 59 Dresden
William E emp HMfgCo h 37 Warriner av
Randall Arthur Elias packer 41 Hampden h 41 Claremont
Charles F com trav h 92 Belmont av
Charles H bkkpr 112 Gardner h 48 Lyndale
Clara T nurse bds 133 Wilbraham av
Clarence T emp NEWCo h 133 Wilbraham av
David driver h 26 Noel
Erma A bkkpr 41 Hampden bds 20 Saratoga
Ernest A rem to Agawam
Frank E asst foreman USA h 61 Grand
Fred C clk 618 Belmont av h 44 Washington
Freda G clk FCorp h 31 Maple
George emp NEWCo h 47 Langdon
H Greeley dentist (319) 310 Main h 705 Sumner av
Ira insp USA h 52 Walnut
James M h 65 White
John mech rms 184 Chestnut
John W rms 184 Chestnut
Kenneth steno bds 48 Lyndale
Laura M wid David bds 235 Quincy
Laurence M in USA res inq 65 White
Lincoln J emp 200 Franklin h 235 Quincy

Martha A wid Stephen P bds 69 Appleton av
Mary L Mrs bds 65 White
Mary S wid Charles E h 89 Walnut
May E physician 92 Belmont av h do
Mildred wid Thomas h 164 Walnut
Robert driver Scott'sLaundry bds 36 Keith
Rose wid Frank W bds 47 Langdon
Royal W with FTLey&CoInc res Holyoke
Theo A Mrs h 20 Saratoga
Randolph Edna P bds 164 Walnut
Halver P h 32 Shattuck
Herbert W (Haas&SwansonCo) 10 Sherman bds 47 Lyndale
Hobart R carp bds 32 Shattuck
Ida nurse bds 32 Shattuck
Lelia W bds 164 Walnut
The apartment house 454 Union and 55 Walnut
Range John H lab bds 255 Sharon
RANGER CASPER CONSTRUCTION CO H G Wells mgr general contractors and builders (511) 293 Bridge—See p 78
RANGER CASPER LUMBER CO lumber dealers doors sash blinds stair builders planing and moulding mills 226 Appleton Holyoke Mass—See p 157
Philip emp Smith&Wesson h 447 Hancock
—see Rainger
Rank John E motorman StRy h 40 Warriner av
Rankin Alice A wid Silas W h 202 High
Daniel P porter 234 Main h 51 Congress
Eugene carp bds 46 Alfred
Gladys emp USA bds 63 Eastern av
Richard H clk rms 40 Temple
Rannenberg Charles W com trav h 90 Garfield
Karl S engineer (328) Municipal bdg bds 90 Garfield
Rannenburg Pauline B Mrs clk MassMut LifeInsCo bds 29 Wendell av
Ranney Arthur E teller HampdenSavingsBank h 21 Pineywoods av
Beatrice V vocalist bds 21 Pineywoods av
Catherine A bds 35 Smith
Fred L emp USA h 93 Wilmont
George H elevatorman 392 Main res W Spfd
Grace hairdresser bds 93 Wilmont
John waiter rms 75 Dwight
Raymond R letter carrier res W Spfd
Refrigerator Co Frank S Eaton mgr mfrs refrigerators 147 Dwight
Thomas h 129 Greenwood
Willis E bds 199 Forest Park av
W Leland music teacher and organist h 199 Forest Park av
Rano George E chauffeur h 474 Liberty
—see Reno
Ranogos James emp NEWCo rms 1019 State
Ransehousen Edward B gen agt life dept Aetna Life Ins Co of Hartford Ct (523) 374 Main res 27 Woodlawn pl Longmeadow

Springfield Ice Co. 47 DWIGHT ST. 195 ALDEN ST. "CERTIFIED" Natural Ice PROMPT, EFFICIENT SERVICE Tel. River 4184

S. J. CORDNER CO. **Oils, Gasoline and Grease** 22 Taylor St. 425 St. James Av. 20 Oak St.

Herbert H insurance agt 14 Fort res Longmeadow
Josie S wid John C h 147 Belmont av
L Arthur bds 147 Belmont av
Ranslow Earl L ladderman h 37 Hollywood
Ransom Alice M steno 293 Bridge bds Hickory c Wilbraham rd
Catherine E bds Hickory c Wilbraham rd
Edith M bkkpr 211 Worthington bds Hickory c Wilbraham rd
Edward emp NEWCo rms 25 Bliss
Harry G emp KibbeBrosCo and confectionery Hickory c Wilbraham rd h do
Harry W in USA res inq Hickory c Wilbraham rd
Melvin H condr StRy h 26 Vermont
Nathan emp Smith&Wesson h 80 Greenwood
Nathan jr driver rms 23 Bliss
Vilena B clk FRCo bds Hickory c Wilbraham rd
Ranson Lota rms 33 Hawley
Oscar in U S Army
Rapalus Anton (StarrSodaCo) 38 Parker Ind Orchd bds 40 Parker do
Joseph emp USA h 21 Edward Ind Orchd
Mary Mrs dressmaker 40 Parker Ind Orchd h do
Stanislaw butcher bds 6 Parker Ind Orchd
Walenty grocer 38 Parker Ind Orchd h 40 do
Raphael Mary Sister rem to Worcester
Rapisarda Alfred F emp HMfgCo bds 155 Monroe
Camille vocalist and clk 392 Main bds 155 Monroe
Francesco emp BPaperCo h 155 Monroe
Joseph emp HMfgCo bds 155 Monroe
Lucy D milliner emp 297 Bridge bds 155 Monroe
Rapp Don J PO insp (11) PO bdg h 82 Garfield
Mary A nurse rms 72 Pearl
Rappaport Samuel rabbi Beth Israel Synagogue h 402 Chestnut
Rappold Margaret K bkkpr 46 Taylor bds 41 Bradford
Paul H emp LBrewCo h 41 Bradford
Pauline clk 340 Main bds 41 Bradford
RASANEN ANDERS J tin and sheet metal worker auto radiators and lamps repaired copper pipe bending 246 N Main h 32 Greenwich
Raschalla Salvatore bootblack 127 Worthington bds 659 Main
Raschi Antonio lab h 55 Norwood
Germano lab h 34 Lombard
Pietro lab bds 55 Norwood
Raschilla Lilly rms 657 Main
Luigi restaurant 294 Water h 10 Union
Raschilli Giuseppe shoemkr h 99 Wilcox
Rasciglari Luigi lab h 62 Wilcox
Rash Carroll chef rms 388 N Main

Rask Carl mech h 6 Harriet
Hjalmer mach 130 Birnie av h 86 Wilmont
Rasmuson Richard J works mgr CVMfg Co bds 93 Albemarle av
Rasmussen Neil h 20 Saratoga
Rassano John emp HMfgCo rms 58 Seventh
Rassis Joseph lab h 40 Winthrop
Rassman William clk BMCo h 909 Chestnut
Ratcliffe John B teamster BMachToolCo rms 478 N Main
Ratell Ernest embalmer emp 200 Main Ind Orchd bds do
RATELL JOSEPH undertaker and barber 200 Main Ind Orchd and morgue 119 Main do h 200 do—See p 106
Leon G embalmer emp 200 Main Ind Orchd bds do
Ratelle Edward emp city h 61 Hampden Ind Orchd
George emp IOCo bds 61 Hampden Ind Orchd
George h 31 Carew
George Mrs dressmaker 31 Carew h do
Rathbun Charles D condr StRy bds 26 Fort Pleasant av
Donald C in USN res inq 48 Eton av
Edward E emp UELCo h 133 Orleans
Edward J police captain h 999 Liberty
Leonard W com trav McIntosh&Co h 48 Eton av
Mattie J wid Charles D h 26 Fort Pleasant av
Neale W in USN res inq 48 Eton av
Ralph A clk and mgr MaynardCoal Co 852 State h 58 Eton av
Rose E tchr BayPathInstitute bds 85 Spring
Rathgabor William emp BMCo rms 261 N Main
Ratner Abraham foreman Witherbee IgniterCo h 19 Bartlett av
Abraham mattressmkr h 53 Osgood
Esther bkkpr bds 30 Allendale
Harry toolmkr h 866 North
Hyman peddler h 107 Congress
Louis (LRatner&Son) 60 Sharon h 30 Allendale
L & Son (Louis and Moses Ratner) props Spfd Shade and Screen Mfg Co 60 Sharon
Max mason h 18 Allendale
Morris h 101 Greenwood
Morris peddler h 31 Washburn
Morris cattle dealer h 86 Bancroft
Moses (LRatner&Son 60 Sharon bds 30 Allendale
Ratotti Carlo lab h 30 Bliss
Rattelle Emil polisher bds 107 Bridge
Nelson emp NEWCo h 107 Bridge
Rattman William mach h 767 Worthington
Rauch Charles A cigarmkr emp MHBarnett h 64 Bevier
Raymond C emp Smith&Wesson h 47 Los Angeles av
Rauh John G insp USA res Longmeadow
Louis A mach h 442 Liberty

All the News When It IS News in the **Springfield Union**

POOLE DRY GOODS COMPANY Successor to W. D. Kinsman Co. *Millinery and Draperies*
Main, Cor. Bridge, and Court Square Store, Main Cor. Court Square

Rauschmeier Pearl wid Gus bds Parker Sixteen Acres
Rauster John J emp NEWCo h 431 Chestnut
Ravegum Christian B emp WHMChocolateCo h 1528 State
Ravening Alfred T clk PO res Mittineague
Raverta Francesco S baker h 81 Marion
Rawbone Alice I clk FRCo bds 844 Main
  Charles cigarmkr h 844 Main
  Frank D bds 844 Main
  Jessie bds 844 Main
  Louisa emp 479 Main bds 844 do
Rawles John R clk NEWCo h 277 Central
Rawley William emp BMCo rms 30 Clinton
Rawlinson Otelah H Mrs bds 111 Dartmouth ter
Rawson Adah F nurse bds 23 Leyfred ter
  Belle A clk 72 Main bds 22 Malden
  Charles R emp SProvCo h 5 Osgood
  Charles W mech h 22 Malden
  Jane Mrs bds 18 Crown
  John L emp SAircraftCorp h 401 Bay
  Paul O rms 32 Spring
  Susan M rms 5 Forest Park av
Rawstron Beltran A foreman FRCo h 38 Brunswick av
Ray Alice M bkkpr 392 Main bds 42 Bay
  Anna G bds 170 Pendleton av
  Birdella F tchr bds 193 Northampton av
  Charles emp USA h 234 Eastern av
  Charles A rms 103 Spring
  G Avery real estate 42 Bay h do
  George L rem to Philadelphia Pa
  George W emp 32 Hampden h 28 Belgrade pl
  Harry emp city h 170 Pendleton av
  Henry A groceries and meat 92 Oakland 229 King and 98 Wilbraham rd h 193 Northampton av
  Hugh A emp NEWCo bds 523 N Main
  James teamster h 57 Cortland
  Marvin D bds 25 Thompson
  Ruth M bkkpr 229 King bds 193 Northampton av
  —see Rae and Rey
Rayea Joseph carp h 39 Central
Rayel Edward F porter 245 Chestnut h 32 Clark
Rayer Gaston rms 68 Court
Rayetté William J chauffeur h 257 Walnut
Raymond Agnes M Mrs clk 457 State bds Allen bey Sumner av
  Albert D mech rms 20 Congress
  Alfred emp CVMfgCo h 125 Main Ind Orchd
  Anvilla wid John C h 22 Warner
  Arthur E emp KMCo h 364 Belmont av
  Arthur M in USA res inq 11 Ormond
  Burtis C decorator (218) 317 Main res Hartford Ct
  Charles H emp PotterKnittingCo h 14 Palmer av
  Clarissa I clk 340 Main bds 14 Palmer av

  Ella M clk 428½ Main bds 63 Vernon
  Ernest policeman h 57 Walden
  Eva H tchr Sumner av school res Longmeadow
  G Clark jr salesman 525 Main h 23 Castle av
  George C com merchant (20) 225 Main h 11 Ormond
  Grace S housekpr 22 Warner
  Harold L carp h 36 Alderman
  Harry E clk 308 Main bds 254 Pearl
  Laban M landscape gardener h 22 Warner
  Levi painter h 28 Alfred
  Pierre emp IOCo h 125 Main Ind Orchd
  Tracy S emp HMfgCo h (4) 84 Allen
  William A h 66 James
  William B clk 30 Main h 47 Calhoun
Rayner Alan student bds 47 Churchill
  William T treas Gilbert & Barker Mfg Co W Spfd h 47 Churchill
Raynes Edna P bds 23 Sumner ter
  Sheldon P foreman 375 Main h 23 Sumner ter
Raynie Joseph Z rem to W Spfd
Raynolds—see Reynolds
Raynor Howard bkkpr 127 Marlborough bds 67 Albemarle av
Reach Milton B gen mgr AGS&Bros h 229 Atwater rd
  Robert salesman AGS&Bros h 41 Orlando
  William A asst mgr AGS&Bros h 260 Rimmon av
Read Elizabeth C wid Samuel A bkkpr 1071 State h 998 do
  Granville E receiving clk 375 Main h 593 White
  Joseph S rem to Boston
  Stacey G emp SETCo bds 285 Central
  W Clinton real estate (315) 289 Main h 52 Andrew
  —see Reid and Reed
Readdin Johanna wid Dennis h 12 Banbury
Reade Florence steno bds 30 Howard
  Thomas N motorman h 22 Greenwich
Readio George U auto repairer 62 Yale h do
  Lorett H housekpr 28 Florida
Reagan Anna M clk (206) 389 Main bds 30 Cleveland
  Catharine clk SBrewCo bds 50 Patton
  Florence clk 345 Main bds 30 Cleveland
  Frank P bkkpr 54 Fort h 151 High
  Jennie A clk 245 Chestnut bds 50 Patton
  Jeremiah watchman h 30 Cleveland
  John rem to Bridgeport Ct
  Josephine emp BMCo bds 100 N Main
  Margaret clk 345 Main bds 30 Cleveland
  Mary T Mrs h 50 Patton
  —see O'Regan and Regan
Reager Max S Mrs h 37 Revere
Real John rem to Plattsburg N Y
  Mary wid John h 101 Congress

FURNITURE STORED, PACKED AND SHIPPED TO ALL PARTS OF THE WORLD. Office, 315 BRIDGE STREET.
CENTRAL Storage Warehouse

OPPENHEIMER AND FIELD Sp. Fire & Marine
14 FORT STREET River 4500 Local Agents

Reall Ida emp Loring-AxtellCo bds 14 Tenth
John F carp bds 607 Worthington
Ream Bertha Mrs bds 328 Oakland
Rearden Daniel foreman DavittIronWks h 15 Linden
Theresa F Mrs (TFMurphyCo) 369 Chestnut h 24 Arch
Thomas F physician 367½ Chestnut h 24 Arch
Reardon Agnes C steno 357 Main bds 291 Oakland
Albert motorman h (1) 54 Patton
Edward J emp MBCo bds 291 Oakland
Edward W h 291 Oakland
Eleanor C tchr bds 46 Ledyard
James W foreman insp B&M h 31 Alfred
John emp USA rms 563 Main
John clk 30 Lyman h 54 Phoenix
John jr emp NEWCo bds 54 Phoenix
John L mech 153 Chestnut h 19 Salem
John S gauge insp USA h 329 St James ave
J Veronica clk (709) 500 Main bds 46 Ledyard
Katherine bkkpr 54 Taylor bds 291 Oakland
Mary wid Michael bds 15 Carew pl
Patrick E mgr SpringfieldEngineeringSchool 41 Sharon h 1167 North
Thomas V carp bds 291 Oakland
William foreman B&A h 46 Ledyard
William M floor mgr 392 Main h 33 Myrtle
William M Mrs clk 392 Main h 33 Myrtle
—see Riordan
Reavey Elizabeth Mrs clk 360 Main bds 93 Cedar
George bds 44 Webster
John F emp StRy bds 44 Webster
Loretta J bds 39 Genesee
Patrick H janitor E Union st school h 39 Genesee
Walter J fireman EngineCoNo2 h 114 Massasoit
William emp SBrewCo h 44 Webster
William A cigarmkr emp 32 Hampden h 39 Genesee
REBBOLI INC R C Rebboli Worcester pres T A Hall treas Enrico Bracchi sec caterers and ice cream mfrs 18 Dwight—See p 76
Rebideau Frank E mason FTLey&CoInc h 130 Belmont av
Rebstock Leroy mech rms 35 Howard
Reccord Augustus P Rev pastor Church of the Unity h 207 State
Frank emp 411 Main bds (2) 714 do
Hazel milliner bds (2) 714 Main
Lumena wid Eli h (2) 714 Main
Rechnitzer Frank pres Pure Food Market Co 544 Main res inq do
Recor Alfred in USN res inq 381 Main Ind Orchd
Ezra emp 286 Main Ind Orchd bds 159 do
Ezra Mrs grocer 381 Main Ind Orchd h do

Red Cross Spfd branch work rooms 145 State
Red Lion The apartment house 69 Wilbraham rd
Men's Wigwam (427) 525 Main
Men's Wigwam 205 Main Ind Orchd
The apartment house 409 Franklin
Redden Andrew F in USA res inq 101 Oakland
Eugene E emp NEWCo h 101 Oakland
Harold P in USA res inq 101 Oakland
Joseph E in USN res inq 112 Forest Park ave
Reddick Irene h 153 Quincy
Reddie David H with Smith&Wesson h 67 Birchwood av Longmeadow
Reddin Mary M bds 33 Orchard
William A yardmaster B&M h 33 Orchard
Redding Elizabeth wid Daniel emp PackageMachCo h (4) 7 Greenwich
Redemann James A sales agt 183 Main h 398 Sumner ave
Redfield Edward O foreman B&B h 50 Crystal av
Harold W com trav h 50 Crystal av
Redin George A emp 55 Pomona h 29 Commonwealth av
Redman Oscar rem to Westfield
Redmond Frank H repairman UELCo h 19 Villa Parkway
James h 258 Sumner av
John J rms 94 Elliot
Reece Amelia Mrs bds 50 Revere
Charles E shipping clk 35 Worthington h 114 Clayton
Christopher L mgr Dillon&Douglass Inc res Longmeadow
Earl J treas Onlee Headlight Controller Co (47) 25 Harrison av res inq do
Edward F h 99 Melrose
Harry W pres Onlee Headlight Controller Co (47) 25 Harrison av res inq do
Maude emp BMCo bds 83 Wason av
Reed Alexander driver Scott'sLaundry bds 38 Warner
Arthur B clk FCorp h 159 Princeton
Benjamin G emp FRCo h 675 State
Charles mech rms (5) 73 Main
Charles S chauffeur h 44 Sherman av
Charles W mach bds 51 Middlesex
Charlotte I Mrs bds 358 Wilbraham rd
Clara Stillman bds Edgewood Gardens 131 Maynard
David Allen jr in USA res inq 131 Maynard
David Allen Rev pres Reed Realty Trust h Edgewood Gardens 131 Maynard
Earl N clk USA res Thompsonville Ct
Edward A Rev h Edgewood Gardens 131 Maynard
Edward C rem to Westfield
Edwin R in U S Army
Edwin R Mrs h 15 Douglas
Elizabeth Mrs bds 36 Norfolk

LET US HANDLE YOUR INSURANCE. WE KNOW HOW, AND SELL ALL KINDS—SEE EASTERN LAND TRUST
Open Saturdays until 9 p.m. M.V. CASS, Manager
Tel. River 7974 244 MAIN STREET

CHARLES HALL, Inc. Hotel, Restaurant and Bar Supplies in China, Glass, and Silver.

Reed
Ernest shipping clk 439 Main res W Spfd
Ernest B emp G&BMfgCo h 93 Hall
Erwin C chauffeur bds 23 Oak
Ethel bds 292 Quincy
Ethel L opr NETel&TelCo bds 14 Woodworth av
Ferdinand C com trav h 68 Woodside ter
Floide rms 55 Walnut
Florence rms 112 Spring
Frank E emp B&B h 14 Woodworth av
Frank E clk 140 Main rms 120 do
Frank E shipper 140 Main res W Spfd
Fred F shipping clk MEnvCoDiv h 9 Osgood
Furman Augustus treas and mgr Springfield Provision Co Brightwood res Longmeadow
George A emp Dillon&DouglassInc bds 15 Woodworth av
George G dentist 110 White h do
George S tchr Buckingham School h 62 Waverly av
George S emp NEWCo h 94 Commonwealth av
George W emp B&B h 22 Winthrop
George W pres The Towne Fuller Co 113 Lyman res Wakefield
Grace h 112 Spring
Grace M tchr bds 135 Spring
Guy H mech bds 10 Rutledge av
Harold R clk h 116 Spring
Hattie B wid Luther H h 23 Oak
Herbert L janitor HSCommerce h 33 Castle av
Herbert L Mrs dressmkr 33 Castle av h do
John C (ReedRealtyTrust) and treas The Winchester Square Realty Co 786 State and in USA res inq Edgewood Gardens 131 Maynard
John H emp WmCarterCo bds 15 Woodworth av
John W h 359 Union
John W com trav h 31 Maple
Joseph emp LDRobinson h Allen bey cemetery
Julia C h 12 Crosby
Lewis F elevator opr 310 Main bds 46 Linden
Lewis H mach bds 23 Oak
Lizzie bds 28 Saratoga
Lottie M h 44 Spruce
Louis elevator opr rms 587 Main
Lucy A h 117 Hastings
Mabel S tchr bds 153 Fort Pleasant av
Margaret wid Aden bds 94 Commonwealth av
Martha saleswoman 345 Main res Agawam
Mary A wid Robert bds 17 E Hooker
Mildred A student bds 33 Castle av
Minnie M wid Preston C h 494 Mill
Nellie Mrs h 70 Rochelle
Nellie Mrs corsetiere 112 Spring h do
Nettie J wid George F bds 53 Florentine Gardens

Reed
Philena Mrs h 290 Quincy
Ralph H teamster h 273 Pecousic av
Ray emp HotelKimball rms 547 Worthington
REED REALTY TRUST (David Allen Reed pres Clara Stillman Reed and John Chapin Reed trustees) office 131 Maynard—See p 218
Roland emp SpfdUnion h 72 Crystal av
Roxanna emp 870 State bds 15 Woodworth av
Sadie I nurse emp (204) 389 Main res Holyoke
Samuel L condr StRy rms 17 E Hooker
Sidney I toll testman NETel&TelCo h 109 High
Susie H Mrs housekpr 26 Rochelle
Victoria E clk 230 Worthington bds 135 Spring
William emp HMfgCo h 10 Wilbraham av
William B jr emp USA h (5) 84 Allen
William L bkkpr 310 Dwight res Chicopee
Winfield A h 92 Somerset
REED & KAYNOR office 786 State—See p 218
' —see Read and Reid
Reedy Frank H lawyer (13) 423 Main res Longmeadow
George A insp h 15 Glendell ter
Helen R real estate (50) 324 Main res Longmeadow
Theresa V steno (507) 293 Bridge res Longmeadow
Rees Ernest D clk USA h 154 Belmont av
George W E painter h r 12 E Hooker
Reese Albert A emp HMfgCo h (2) 84 Allen
D Frederick cabinetmkr WMfgCo h 44 Ashley
Johanna emp T-PACo bds 44 Ashley
Reeves Carrie A clk bds 26 Niagara
George T emp 144 State h 538 N Main
Grant T reporter DailyNewsPub Co res Agawam
Roscoe emp Smith&Wesson bds 7 Newman
Walter M clk 144 State h 7 Newman
Referee in Bankruptcy Charles W Bosworth office (719-725) 387 Main
Regal Francis E editorial writer TheRepublican res W Spfd
Howard K news mgr TheRepublican res W Spfd
Mary L tchr CentralHighSchool res W Spfd
The apartment house 317 N Main
Regan Annie wid Cornelius bds 380 Armory
Charles C clk 392 Main res W Spfd
Cornelius emp StRy h 49 Grover
Daniel emp B&A shops rms 43 Franklin
Daniel J cigarmkr h 101 Oak
Elizabeth J wid Michael h 353 Wilbraham rd
Etta bkkpr rms 38 Main
Frank in USA res inq 242 Main Ind Orchd

"CERTIFIED" NATURAL ICE Best for Refrigeration Pure and Wholesome Springfield Ice Co. 47 DWIGHT ST. 195 ALDEN ST.

S. J. CORDNER CO. Columbia Igniter Batteries ALWAYS ON HAND 22 Taylor St. 425 St. James Av. 20 Oak St.

Regan

James janitor police station rms 66 Vernon
Jerry rem to New Haven Ct
John J rem to Hartford Ct
John J lab bds 68 Linden
Katherine L cashier 309 Main bds 101 Oak
Margaret ticket seller BijouTheatre bds 101 Oak
Nora Mrs emp NEWCo h 824 Carew
Peter in USN res inq 58 Stockman
Thomas J emp 1414 State bds do
Timothy rem to W Spfd
—see O'Reagan and Reagan
Regent Hall The apartment house 336 Central
The apartment house 328 N Main
Reggiani Gaetano lab h 3 State st ct
Regina The apartment house 28 Morris
Regis Giovanni lab h 103 Summer
Maria emp NUCo h 103 Summer
Registrars of Voters office (105) Municipal bdg
Registry of Deeds office Hall of Records 55 Elm
of Probate office Hall of Records 55 Elm
Regnault Anna h 209 Tyler
Charles insp USA bds 209 Tyler
Louis clk 140 Main h 209 Tyler
Louis jr meat cutter h 132 King
Marguerite M emp WmCarterCo bds 209 Tyler
Regnier Adrien H chauffeur h 448 Dickinson
Arthur L in USN res inq 439 Belmont av
Cecile wid Joseph h 19 Jenksville Ind Orchd
Dosithe emp LMfgA bds 19 Jenksville Ind Orchd
E Adelard harnessmkr emp 76 Bridge h (F) 82 do
Emilien horseshoer bds 19 Jenksville Ind Orchd
Evelyn rms 46 Main
Frank E salesman 21 Elm h 10 Sorrento
George A emp 76 Bridge bds 439 Belmont av
Henry lab bds 19 Jenksville Ind Orchd
Hortense E tchr bds 439 Belmont av
Irving clk h 52 Main
Louis A music teacher 18 Plainfield h do
Theophile rem to W Spfd
REGNIER THEOPHILE J harnessmaker horse furnishings and automobile tires 74 to 80 Bridge h 439 Belmont av—See p 121
Wilfred F harnessmkr emp 76 Bridge res W Spfd
Wilfred O emp 76 Bridge res W Spfd
Rehan Hugh F h 102 Belle av
Rehn Carl polisher bds 15 Oak
Rehnee John M meats 204 Wilbraham rd h 15 College
Rehor Bohumil cigarmkr emp 32 Hampden res Westfield
Reich Rudolph emp WitherbeeIgniterCo h 42 Washburn
Reid Agnes H emp NPCo bds 156 Tyler
Bernard emp StRy h 74 Everett

Reid

Bridget wid Peter M h 156 Tyler
Charles mach rms (43) 120 Main
Charles D h 1017 Worthington
Edward clk (811) 500 Main h 42 Dwight rd
Eliza opr NETel&TelCo bds 57 Seventh
Emma student bds 57 Seventh
Frederick E salesman h (3) 617½ Main
George E emp USA bds 156 Tyler
Henry J E student bds 83 Girard av
John N emp NEWCo bds 13 Holland rd
Katherine E tchr dancing bds 64 Avon pl
Leo J emp MEnvCo bds 156 Tyler
Margaret A wid William h 64 Avon pl
Margaret J toll opr NETel&TelCo bds 57 Seventh
Mary nurse rms (10) 786 State
Minnie A Mrs h (43) 120 Main
Raymond clk h 37 Sargeant
Raymond rem to E Longmeadow
Sarah toll opr NETel&TelCo bds 57 Seventh
William emp NEWCo rms 617½ Main
William emp USEnvCo h 111 Orchard
William A h (5) 11 Loring
William J baker h 57 Seventh
William J jr in USA res inq 57 Seventh
William R rem to Torrington Ct
—see Read and Reed
Reidy Daniel J bartdr 208 Worthington rms 234 do
James emp G&BMfgCo bds 53 Centre
John A saloon 157 Main h 92 Mapledell
—see Ready
Reijonen Kalle tailor emp 26 Vernon h 27 Central
Reilley Arthur clk 489 Main bds 76 Marion
Catherine E wid James C h 76 Marion
Fred A lawyer (5) 381 Main bds 76 Marion
James L emp city bds 76 Marion
William S in USA res inq 76 Marion
Reilly Agnes M milliner 392 Main res W Spfd
Anna cashier MohicanCo bds 287 Fulton
Anna C emp NPCo bds 29 Orleans ct
Anna E clk FRCo bds 18 Coomes av
Bridget wid John bds 49 Orchard
Carl P (CSAxtell&Co) (325) Myrick bdg h (47) 40 High
Catherine C Mrs h 142 Yale
Catherine F wid James H h 194 Carew
Catherine L tchr bds 67 James
Elizabeth M clk NETel&TelCo bds 116 Belmont av
Emma C bds 245 Pine
Frank emp AmRyExCo h 470 N Main

THE UNION has full Associated Press Service Morning, Evening and Sunday.

POOLE DRY GOODS COMPANY Successor to W. D. Kinsman Co. *Underwear and Hosiery*
Main, Cor. Bridge, and Court Square Store, Main Cor. Court Square

Reilly
Harold J steno MassMutLifeInsCo res Mittineague
Helen typist (309) 293 Bridge res W Spfd
Helen emp WmCarterCo bds 287 Fulton
Hugh emp WmCarterCo h 24 Marble
James H lawyer (522) 31 Elm h 80 Thompson
James M lab h 49 Orchard
John h 245 Pine
John emp HFCCo h 222 Main Ind Orchd
John h 67 James
John A emp 24 Lyman h 60 Byers
John J solicitor (220) 374 Main res W Spfd
Joseph A h 10 Water Ind Orchd
Katherine M bds 194 Carew
Margaret L sec to gen mgr FRCo bds 18 Coomes av
Martin ironwkr h 20 Thomas
Mary emp WmCarterCo bds 287 Fulton
Mary E h 443 Union
Mary M chiropodist (46) 327 Main rms do
Michael J ins agt (507) 500 Main res Mittineague
Nora steno NatEquipCo bds 67 James
Patrick J emp city yard h 29 Orleans ct
Patrick J lab h 20 Stafford
Rhea M housekpr 29 Orleans ct
T clk BMCo res Holyoke
William M h 172 Northampton av
William O h 14 Walnut ct
—see Riley and O'Reilly
Reilman Abe emp USA h 977 North
Reim Lena M tel opr bds 28 Mattoon
Reimers Harry O emp BPaperCo h 36 Cumberland
Louise R steno CBWireWks rms 91 Charles
Minnie L emp Smith&Wesson bds 23 Lexington av
Rein Alfred bds 202 Boston rd
John emp 130 Birnie av h 202 Boston rd
Reinbold Marie wid Charles C h 106 Dawes
William E prover BBNoteCo h 106 Dawes
Reine Oscar mach h 594 Carew
Reiners Joseph foreman BMCo h 46 Douglas
Reinhart Milton in USA res inq 49 Greenwich
Reinl Gustavus A Rev pastor Church of Christ rms 661 Belmont av
Reis Mildred R bds (12) 732½ Main
Reise Max in U S Army
Reivernider Frank B rem to Buffalo N Y
Relation Catherine J clk 387 Hancock bds 385 Orange
Reliable Employment Co Paul B Goodell mgr (1) 469 Main
Shoe Repairing Co (NishinCherkoudian) shoe repairing 252 Worthington

Reliable
RELIABLE STATIONERY AND NOTION CO (See Springfield Specialty Co) wholesale jobbers stationery notions paper paper bags and distributors Lee puncture-proof rubber tires 61-63 Ferry—See p 210
Relihan Alice bds 396 Union
Charles F (Shannon&Relihan) 890 State rms 396 Union
Mary A steno (630) 31 Elm bds 396 Union
Morris A chauffeur NETel&TelCo h 396 Main Ind Orchd
William clk 890 State bds 396 Union
Remaker John M cabinetmkr h 154 Florence
Remillard Ernest H emp USA h 511 Hancock
Philip mach h 60 Talcott av
Rudolph L clk 164 Main Ind Orchd rms 127 Berkshire do
Sem Hector carp h 120 Walnut
Remington Almon E h 39 Armory
Clara M wid Wesley D bds 127 Forest Park av
Elizabeth U rem to Providence R I
Emily F wid Henry L bds 471 Chestnut
Harold K rem to Philadelphia Pa
Herbert L rem to Worcester
Nicholas emp MercyHospital bds do
REMINGTON PHILIP H sec and treas L S Brown Charcoal Co Inc (517) 317 Main h 198 Florida—See p 72
Sarah E wid Ezra L bds 163 William
Typewriter Co Edmond B Bradford mgr 43 Worthington
William M mech engineer and sec and treas Stevens-Duryea Co C Falls h 127 Forest Park av
Remkus Edwin G deputy Income Tax Assessor (312) 387 Main h 57 High
Gustave (Remkus&Woodall) (220) 29 Worthington h 8 Parkwood
& Woodall (Gustave Remkus J S Woodall) insurance agents (220) 29 Worthington
Remmele Albert L in USA res inq 429 Allen
Christian egg candler 152 Lyman h 429 Allen
Remmer Meyer dry goods 627 Main h 254 Liberty
Rempp Frederick J h 22 Quincy
Remy Adelard insp USA bds 42 Fort Pleasant av
Ballard D prin Forest Park school h 47 Churchill
Joseph emp USA h 23 Central
Renard Jack mach bds 121 Monroe
Renardson James R in USA res inq 34 Scott
Raymond H clk bds 34 Scott
Robert B in USA res inq 34 Scott
Russell E papermkr h 34 Scott
Renaud Alpherie emp CVMfgCo bds 179 Worcester Ind Orchd
Arthur J emp NEWCo h 680 Worthington
Elieudore J emp HFCCo bds 269 Center Ind Orchd

CENTRAL Storage Warehouse
FORWARDERS of Household Goods to all Western Points at Reduced Rates. Office, 315 BRIDGE STREET

OPPENHEIMER AND FIELD INSURANCE
14 FORT STREET
River 4500 Fire—Accident—Auto

Ferdinand emp HFCCo bds 189 Main Ind Orchd
Louis emp HMfgCo h 71 Eastern av
Louis bds 254 Main Ind Orchd
Louis jr emp UELCo h 254 Main Ind Orchd
Malvina Mrs h 481 Main Ind Orchd
Regis painter h 179 Worcester Ind Orchd
Romulus painter h 293 Main Ind Orchd
William cigarmkr MHBarnett res Holyoke
William B h (4) 17 Sumner av
William J barber emp 19 Harrison av h 7 Niagara
Renbon William J artist emp (50) 257 Main res Chicopee
Reneau Narcisse carp h 844 State
Renfrew Bernice steno 404 Dwight bds 256 Walnut
Carl C bds 72 Firglade av
Margaret A wid Robert W bds 72 Firglade av
Robert W jr h 72 Firglade av
Renison Anna J steno 36 Lyman bds 26 Summit
Fred J salesman 152 Lyman h 23 Rochelle
Patrick J tailor h 26 Summit
Renna Carmine rem to Thompsonville Ct
Renner Matthew rem to Thompsonville Ct
Renney—see Ranney
Rennison Thomas W agt MetLifeInsCo bds 24 Bristol
Reno Alfred J mailing clk PPubCo h 512 Chestnut
Anna A dressmkr (51) 40 High h do
Conrad bds 25 Thompson
George emp HMfgCo h 10 Tenth
George H clk PO rms (22) 786 State
—see Renaud and Rano
Renslow Lucius emp B&A bds 16 Dwight rd
Renth Dora A wid Philip h 10 Douglas
Renzulli Matteo lab h 66 Norwood
REO AUTOMOBILES Reo Springfield Co distributors 94-96 Broadway —See p 18
REO SERVICE STATION 640 Main —See p 18
REO SPRINGFIELD CO (Harrie H Bierman Howard P Gates) automobile dealers 94-96 Broadway and 640 Main—See p 18
Reopell Albert V automobile dealer and garage 687 State h 34 Myrtle
Bertha E clk FRCo bds (6) 402 N Main
Henry E emp 687 State h 55 Walnut
Margaret wid Charles h (6) 402 N Main
—see Riopel
Repicsht John emp HMfgCo bds 248 Quincy
Reppenhagen Margaret Mrs bds 53 Terrence
Margaret R clk USA bds 53 Terrance
Republican Building 377-381 Main
City Committee (212-213) 31 Elm
REPUBLICAN CO THE Richard Hooker pres Arthur H Yunker sec treas and mgr publishers Springfield Republican 381 Main—See p 186
Rescigno Giovanni B lab h 16 Hubbard av
Resnick Isadore painter h 21 Patton
Israel tchr of Hebrew h 50 Morgan
Julius emp FRCo bds 50 Morgan
Maxwell lunch room 145 Bridge h 131 Oakland
Nathan A clk bds 50 Morgan
Retail Hat and Cap Store (Isaac Schultz Alexander Walitzky) hat and cap mfrs and retailers 522 Main
Retchin Jacob peddler h 78 Orchard
Louis peddler h 32 Orchard
Rettew Harvey W emp FCorp h 1007 Berkshire av Ind Orchd
Reuss Frank emp USA h 462 Walnut
Reveria Benjamin emp FRCo bds 218 Wilbraham rd
Revitch Jack clk 262 Main bds 82 Linden
Rewette Victor rms 25 Margaret
Rex Charles G emp HMfgCo h 77 Girard av
George W bds 77 Girard av
Rey Anna wid Albert B rem to New York city
Meretta E Mrs clk 408 Main h 210 High
William K packer 41 Hampden h 210 High
Reynolds Albert emp USA bds 18 Goodrich
Alfred clk rms 79 N Main
Ambrose H salesman NatBiscuitCo bds 27 Morris
Anna Mrs h (8) 25 N Main
Charles carp h 28 Ozark
Charles A mgr 336 Bridge bds 361 Belmont av
Dana J emp USA bds 455 Walnut
Elmer E engineer B&M h 361 Belmont av
Emma J wid Solomon rem to W Spfd
Emma V bds 270 Pearl
Frank J salesman 432 Main rms Massasoit Hotel
George W watchman h 98 Calhoun
G Harold (Reynolds&Co) 357 Maple bds do
Howard S (Reynolds&Co) 357 Maple h do
Hugh clk 162½ Chestnut bds 37 Osgood
James E emp G&BMfgCo h 27 Alfred
James S emp 319 Bridge h 42 Tenth
John M emp BlakeMfgCo h 34 Oak
John M prop ReynoldsTaxiService 16 Taylor rms Clinton Hall Hotel
John T h 179 Oak Ind Orchd
Julia wid Frank clk 392 Main h 270 Pearl
Kenneth F mgr Wilkins Press h 86 E Alvord av
Margaret nurse 1400 State bds do
Margaret M steno (231) 31 Elm bds 27 Morris
Mark E chauffeur 152 Lyman h 33C Main

Contractors, Builders, Real Estate Loans and Insurances, Notary Public—
SEE
EASTERN LAND TRUST
Open Saturdays until 8 p.m.
Tel. River 7974
M. V. CASS, Manager
244 MAIN STREET

CHARLES HALL, Inc. 65 Open Stock China and Semi-Porcelain Dinner Sets

Reynolds
Martin B bkkpr 392 Main bds 19 Ripley pl
Mary R wid Chauncey P household editor OrangeJuddWeekly h 155 Belmont av
Maurice F clk SmithPharmacy h 75 Pomona
Patrick A emp UBCo h 27 Morris
Peter emp HMfgCo h 32 Wellington
Peter F insp USA h 71 Essex
Sarah A housekpr 69 Montrose
REYNOLDS TAXI SERVICE John M Reynolds prop 16 Taylor—See p 37
Thomas J mason bds 19 Ripley pl
Thomas M letter carrier h 19 Ripley pl
Van emp BSS&WCo h 855 Liberty
Walter F emp SProvCo bds 19 Ripley pl
REYNOLDS & CO (Howard S Reynolds G Harold Reynolds) excavators and landscape gardeners 357 Maple—See p 83
—see Raynolds
Rezzani Antonio carp h 39 Acushnet av
Carlo grocer 67 Margaret h do
Ernesto mason h 64 Marble
Joseph bds 39 Acushnet av
Maria Mrs bds 67 Margaret
Sarah Mrs h 39 Acushnet av
Rhea Curtis B salesman h 8 Clifton av
Rheaume Antoinette clk 334 Main bds 31 Wilmont
Beatrice steno 211 Worthington bds 68 Waverly
Bertha A bkkpr B&A freight depot bds 68 Waverly
Felix A emp FMWBCo h 31 Wilmont
Homer clk 6 Main res W Spfd
Irene M steno BMCo bds 68 Waverly
James F letter carrier bds 68 Waverly
Oscar letter carrier h 68 Waverly
Rhoads Harriet B wid Dr George h 19 Bedford rd
Rhodes Arthur emp USA bds 21 Winchester
C Eugene com trav h 84 Ranney
Charles L emp NEWCo h 192 Pine
Clinton R (ModernWetWashLaundry) 10 Boylston res Belchertown
Ervin E mgr 28 Walnut h 808 Belmont av
Florence A clk bds 8 Vermont
Frank rms 27 Mattoon
Irving S emp HMfgCo bds 29 Norfolk
John emp BMCo h 1369 North
John E asst mgr 100 Albany h 21 E Alvord av
Joseph E emp Smith&Wesson h 35 Howard
Joseph W emp Smith&Wesson h Athol
Lillian J clk 33 Lyman bds 84 Ranney
Mary G cashier 392 Main res Longmeadow
Nickolas porter 463 Main res inq dy

Rhodes
Ralph emp Smith&Wesson h 67 Cherrelyn av
Samuel H civil engineer FTLey&Co Inc rms 76 Spring
William carp bds 29 Norfolk
William fireman rms 19 Bradford
Rialto Theatre 682 Main
Riani Louis (ClintonConfectioneryCo) 112 Main h 76 Orange
Ricard Alexander emp SAircraftCorp h 5 Crystal av
Amedee lab h 401 Main Ind Orchd
Catherine E wid Adolphus C h 51 Dunmoreland
Gertrude E clk FRCo rms 3 Pearl st pl
Louise clk USA res Palmer
Oliver lab h 401 Main Ind Orchd
Romuald emp IOCo h 43 Orchard av Ind Orchd
Ricci Antonio chauffeur h 15 Wilcox
Belia lab bds 32 William
Guglielmo emp StRy bds 66 Howard
Joseph W tailor emp 361 Main bds 9 Loring
Pietro grocer 510 Worthington h 23 Fairbanks pl
Vincenzo emp UMfgCo h 8 Howard
Ricciardi Aniello driver h 193 Pendleton av
Antonietta bds 193 Pendleton av
Riccio Ralph emp B&A bds 47 Clyde
Salvatore lab h 194 William
Ricco Giuseppe lab h 72 William
Rice Albert H auto springs 31 E Court h 719 Belmont av
Albert M clk and mgr Meadow BrookCreameryCoInc h 84 Johnson
Albert R physician and surgeon 36 Temple h do
Allen G physician 42 Maple h 371 St James av
Allen S in USA res inq 94 Walnut
Anna L prin Lincoln school h (6) 198 Central
Anna R bds 63 Clarendon
Carolyn Mrs bds 108 School
RICE C E CO Charles A A Rice prop tinware and sheet metal work 331 Dwight—See p 235
Cedric A emp Smith&Wesson h 356 Belmont av
Charles A rem to Brooklyn N Y
RICE CHARLES A A prop CERiceCo 331 Dwight h 42 Monmouth —See p 235
Charles S insp USA h 94 Walnut
Charles S clk 15 Market h 368 Central
Charles W h 108 N Main
Clara E bkkpr 687 State res Suffield Ct
RICE CLARENCE A commercial photographer (222) 29 Worthington h 15 Summit—See p 196
Clarence E Rev DD pastor St Paul's First Universalist Society h 70 Bowdoin
Clifford F supt SAircraftCorp res W Spfd
Donald B clk SF&MInsCo bds 36 Temple

"Certified" Ice GUARANTEED TO BE PURE & WHOLESOME FOR ALL PURPOSES SOLD BY THE Springfield Ice Co. 47 DWIGHT ST. 195 ALDEN ST.

S. J. CORDNER CO. Prest-O-Lite Gas Tanks CONSTANTLY ON HAND
22 Taylor St. 425 St. James Av. 20 Oak St.

Rice
Dora A wid Clifford M rem to Meriden Ct
Edwin A clk 316 Main rms 14 Mattoon
Edwin I mach SpfdUnion h 139 Dickinson
Edwin T mach h 169 William
Elizabeth A wid Richard W h 141 St James av
Ellen B bds 50 Dexter
Elva M tchr rms 259 Massasoit
Emma clk 391 Main res Longmeadow
Ethel M elev opr PooleDryGoods Co Court sq bds 47 Grant
Etta emp NETel&TelCo bds 65 Spring
Francis W emp Smith&Wesson h 149 Oakland
Frank C pres Rice & Lockwood Lumber Co 307 Main h 169 Maple
Frank E mach h 77 Bristol
Frederick E emp B&B h 28 Acushnet av
Frederick R in USA res inq 406 St James av
George P salesman h 17 Litchfield
George W real estate and patent medicine 64 Benton h do
George W jr paymaster office city treasurer h 119 Westford av
Harold F bds 57 Mason pl
Harold R insp UELCo h 18 Montpelier
Harry E physician 6 Maple h 63 Clarendon
Hazel B nurse SpfdHospital bds do
Henrietta T cashier NETel&TelCo rms 65 Spring
Henry S engineer rms 42 Mattoon
Horace J lawyer (501) 318 Main h 127 Thompson
James emp FRCo h 725 Carew
James A teamster FTLey&CoInc bds 281 Allen
James J in U S Army
Jane A wid Ruben J h 24 Sumner av
Jennie Mrs emp FUWells h 48 Boylston
Jennie E retoucher bds 368 Central
Jesse A emp 36 Lyman bds 31Chester
J Eva bds 228 Pine
John L lawyer and U S Commissioner and deputy clk U S District Court (10) 300 Main h 201 High
John M bkkpr h 12 Orlando
Joseph chauffeur h 65 Massasoit
Julia wid Charles E h 146 Bowles
Julia E wid Alpheus W h 228 Pine
Leslie E mach h 406 St James av
Lewis H emp city h 52 Birnie av
L H Etoila bds 213 Pine
Lillian wid John D h 3 Harvard
Lillian M clk TheHarleyCo bds 3 Harvard
Lizzie V h 435 Union
Marion L clk MassMutLifeInsCo bds 139 Dickinson
Michael F insp NEWCo h 6 Kenwood Park
Myron A in USN res inq 149 Oakland

Rice
Ned C engineer TechHighSchool h 89 Catharine
Olive E Mrs steno bds 104 Cedar
Oliver H emp 35 State h 396 Orange
Paul H in USN res inq 104 Cedar
RICE PHILIP upholstering furniture repairing and finishing 584 Chestnut bds 61 Montmorenci tel Walnut 1257-M
Ralph B in USN res inq 149 Oakland
Ralph W emp USA h 228 Mill
Robert student rms 42 Mattoon
Rose bds 91 Woodside ter
Ruth emp 30 Howard bds do
RICE R W COAL CO THE E A Rice pres Henry F Punderson sec Samuel F Punderson treas coal 138 State and 29 Logan—See p 70
Walter F treas Rice & Lockwood Lumber Co (28) 307 Main h 53 Atwater ter
Walter S h (7) 198 Central
William mech Smith&Wesson h 213 Pine
William G chief insp ArmyOrdnance h 103 Mill
RICE & LOCKWOOD LUMBER CO Frank C Rice pres James W Hubbard v pres Walter F Rice treas Robert C Pepper sec wholesale lumber dealers office (28) 307 Main—See p 159
Rich Charles J salesman 21 Elm bds 91 Park
Clara N wid Frank D h 378 Bay
Cynthia steno bds 91 Park
Edward bicycle repairer 20½ E Court h 27 Clifford
Edwin investments h 95 Chestnut
Ellen M Mrs h 18 Hancock
Frederick H office mgr WWCorp h 62 Massachusetts av
H Anna wid Edwin C h 575 Union
Harold L emp NEWCo h 575 Union
Henry F clk 540 Main rms 199 High
Howard W driver h 115 Wilmont
Ida J tchr Hooker school res W Spfd
James E railroad insp h 85 Prospect
Minnie R Mrs h 91 Park
Rannie housekpr 241 Wilbraham rd
Stanley K clk SGLCo bds 18 Sumner ter
Sylvester S h 18 Hancock
William C chauffeur h 160 Oakland
Richard Alfred emp HFCCo bds 5 Rogers Ind Orchd
Alphonse rem to Ludlow
Carrie wid Elisee h 11 Murray Hill av
Edmond emp CVMfgCo h 17 Milton Ind Orchd
Francis emp USA h 220 Main Ind Orchd
George emp IOCo h 8 Clermont Ind Orchd
Harry J drug clk 194 Main h 11 Murray Hill av
John emp CVMfgCo bds 56 Orchard av Ind Orchd
Louis rem to Vermont
Mary wid Alexis h 56 Orchard av Ind Orchd
Napoleon carp h 13 Melrose pl

For quick, sure results phone your want ads to THE UNION RIVER 3200

POOLE DRY GOODS COMPANY Successor to W. D. Kinsman Co.
Main, Cor. Bridge, and Court Square Store, Main Cor. Court Square
Men's Furnishings

Richard
Narcisse M emp FCorp h 5 Rogers Ind Orchd
Richards Albert E (SpringfieldCivilServiceSchool) (30) 535½ Main h (44) 11 Myrtle
Andrew A emp SMGreenCo h 14 Grace
Carolyn E steno MDFCo bds 257 Massasoit
Charles chauffeur rms 19 E Court
Charles L emp USA h 321 Allen
Charles T emp VSGCo h 657 Sumner av
Charles W with FJRichards res Longmeadow
Clark L asst cashier (207) 317 Main h 115 Firglade av
Co The (WalterSWhitaker) ladies' and men's tailors 785–787 State
Edna emp BMCo bds 472 N Main
Edward N draftsman WMfgCo h 26 E Alvord av
Elizabeth Mrs h 472 N Main
Elizabeth A wid F T h 88 Spring
Ernest T driver h 48 Olive
Eugene mech bds 472 N Main
Fannie L wid Lucius J h 43 Massachusetts av
Florence J asst Memorial sq branch City Library h 108 Byers
Fred J cotton waste caulking cotton and mop and mattress mfr Main bey Mill h 231 Belmont av
Fred O emp 18 Winthrop h 16 Lakeside av
Fred S clk SF&MInsCo res Longmeadow
George W Mrs h 43 Scott
Guy clk MP&W bds 51 Sargeant
Harold D bds 26 E Alvord av
RICHARDS HAROLD HAZEN treas and gen mgr Richards Map Co 43 Massachusetts av h do—See p 215
James F lab bds 48 Olive
RICHARDS JOEL R dealer in sewing machines and sewing machine repairing 19 Orleans h 23 do phone River 2427-R
John B h 257 Massasoit
John C station agt Brightwood h (1) 13 Jenks
John F emp Smith&Wesson bds 174 Allen
Julius emp HMfgCo rms 17 Sherman
Louis H foreman 425 St James av h 51 Sargeant
Louis H sales mgr 343 Bridge h 67 Euclid av
Luther C emp HMfgCo rms 41 High
Lydia wid George H h 67 Euclid av
Madeline E clk USA bds 42 Cornell
RICHARDS MAP CO Harold Hazen Richards treas and gen mgr publishers maps and real estate atlases 43 Massachusetts av—See p 215
Marion L bds 714 State
Napoleon W emp NEWCo h 574 Chestnut
Philip emp 36 Lyman bds 494 Mill
Richard mason h Dwight rd
Rodolphus P h 714 State

Richards
RICHARDS TRANSFER CO THE (GeorgeMHanna) expressmen furniture and piano movers 19 Taylor—See p 99
Walter F mech bds 29 Tenth
William rem to Boston
William L (Richards&Allis) (507) 500 Main h 166 Westminster
Winifred E clk NETel&TelCo rms 60 Thompson
RICHARDS & ALLIS (William L Richards E Milton Allis) home office general agency MassMutLifeInsCo (507) 500 Main—See p 130
Richardson Agnes wid George h 14 Richelieu ct
Albert H chimney builder rms 70½ Vernon
Alfred emp NYNH&H rms 43 Howard
Arthur porter 503 Main h 41½ Monroe
Arthur D rem West
Arthur E dept mgr 357 Main h 49 N Main
Arthur W diemkr h 64 Talcott av
Bessie M cost clk 271 Main bds 81 Abbe av
Carl N toolmkr bds (1) 820 State
Carrie L bds 33 Ladd
Carrie L wid Eben H bds 21 Trafton rd
Celia C wid Charles C h (1) 820 State
Charles rem to Ohio
Charles V in U S Navy
Daniel H emp USA bds 54 Griffin
Dwight A clk 1071 State h 133 Massachusetts av
Edith E clk 340 Main bds 16 Carew
Edith M milliner 27 Dartmouth bds do
Frank S draftsman BMCo bds 159 Lebanon
Fred R emp VNMToolCo h 26 Amaron
Harriet E Mrs bds 31 Rupert
Horace salesman h 59 E Alvord av
Inez V emp UBCo bds 14 Richelieu ct
Isabel A office sec IntYMCACollege h 181 Massachusetts av
James H emp UELCo h 79 Catharine
Joseph chauffeur h 15 Massasoit pl
Julia B Mrs h 705 Union
Karl W welder h 27 Hebron
Leon rem to Worcester
Leonard B bds 86 Atwater ter
Lillian clk 33 Lyman bds 16 Carew
Mabel bkkpr B&A bds 16 Carew
Madeline tel opr bds 185 Northampton av
Mantell S com trav h 402 Sumner av
Margaret tel opr 141 Chestnut res C Falls
Margaret wid William h 16 Carew
Mary wid James h 103 Howard
Mary E tchr h 134 Firglade av
Mary E Mrs h 86 Atwater ter
Milton W emp HC&PCo h 81 Abbe av
M Lillian emp PPubCo bds 14 Richelieu ct

EXPERIENCED and RELIABLE Men for Packing HOUSEHOLD EFFECTS : : : : Office, 315 BRIDGE STREET
CENTRAL Storage Warehouse

OPPENHEIMER AND FIELD INSURANCE
14 FORT STREET River 4500
Policies of Every Kind In All the Best Companies

Richardson
Moses W rem to Greenfield
Norman H in USA res inq 705 Union
RICHARDSON PERLEY B jeweler 418 Main h 61 Crystal av—See back cover
Phillip lab h 555 Worthington
Raymond L emp Smith&Wesson h 52 Ranney
Richard lab bds 30 Gray's av
Robert E clk h 41 Huntington
Roland P emp BSThreadWks h 75 Beaumont
Tracy C h 1716 North
Vera emp UBCo bds 14 Richelieu ct
Walter E rem to W Spfd
William D watchman h 31 Franklin
William O clk B&A freight depot h 88 Walnut
William W toolmkr h Parker Sixteen Acres
Richheimer Isaac D rem to Washington D C
Richie—see Ritchie
Richings Arthur T gardener SCemetery Assn h 83 Pine
Stanley E bds 83 Pine
Richmann Etta wid Martin M rem to New London Ct
Ruth A rem to New London Ct
Richmond Ada L clk (514) 293 Bridge bds 191 Pine
Alexander H clk 281 Belmont av h 94 Wilmont
Alice nurse bds 166 Liberty
Allie peddler h 116 Orchard
Andrew J emp B&CH&TCo h 8 Wilmont
Arba E emp HMfgCo h 112 Maynard
Barney driver bds 8 Wilmont
Beatrice steno 88 Birnie av res Longmeadow
Bernice M bds 70 Byers
Beth C bds 191 High
Charles clk 140 Main bds 68 Sargeant
Dora wid Isaac h 114 Ferry
Doris steno B&CH&TCo res Longmeadow
Edward A drug clk 54 Walnut bds 89 do
Eleanor editor woman's dept Daily NewsPubCo bds 135 Spring
Everett B Mrs h 39 Park
Frank B h (5) 191 Pine
Garage Isaac Richmond prop trunks and auto supplies 125 Liberty
Grace D wid Frank W h 191 High
Harold L driver bds 8 Wilmont
Hattie M wid George H C S practitioner (224) 21 Besse pl bds 50 Oak Grove av
Isaac pres Spfd Wholesale Grocery Co 222 Chestnut and Richmond Garage 125 Liberty h 833 Chestnut
Israel peddler h 116 Orchard
Joseph emp 130 Birnie av h 65 Wason av
Joseph B mgr Richmond Garage 125 Liberty bds 833 Chestnut
Julia I wid James E h 166 Liberty
Laura M wid Francis R h 20 Greenleaf

Richmond
Lena bds 114 Ferry
Lilla G tchr bds 248 Pearl
Louis chauffeur bds 833 Chestnut
Louis L emp HMfgCo h 81 Bowles
Louis W clk express dept StRy bds 68 Sargeant
Lucy C asst city library bds 912 State
Madge E tchr TechHighSchool bds 135 Spring
Martha A Mrs h 70 Byers
Max mech bds 32 Allendale
Meyer L emp 583 Main h 60 Tenth
Philip P com trav h 68 Sargeant
Ralph R in USN res inq 50 Oak Grove av
Rollin A rms 62 Vernon
Rollin A jr chauffeur h 26 Clifton av
Samuel junk dealer h 32 Allendale
Warren L clk 618 Main bds 8 Wilmont
Richor—see Rishor
Richter Alwin B emp USA h 131 Cambridge
Bernard emp ArtMuseum h 108 Yale
Charles foreman 113 Lyman bds Hotel Worthy
Dennis G mach h Boston rd bey Five Mile pond
Emanuel h 511 Plainfield
Emma wid Reinhold bds 30 Carlisle
Emma B steno Loring-AxtellCo bds 1 Lebanon pl
Frank O emp 31 E Court h 115 Cambridge
Fred W insp USA res Westfield
Freda C bds 108 Yale
Herman mach h 1 Lebanon pl
Paul emp FranklinMachine&Tool Co bds 108 Yale
RICHTER & CO James E Alden mgr bankers and brokers (202-203) 387 Main—See p 42
Richy Julia A clk 399 Main bds 547 State
Rickard Louise clk USA bds 146 Bay
Ricker Albert E bds 218 White
Franklin bds 218 White
Hazel E emp (305) 310 Main bds 218 White
Rickless Samuel prop Boston Bagging Co 79 Sharon h 498 Liberty
Rickman Leo H men's furnishings 207 Main h 65 Massasoit
Rickson Alfred F emp B&A h 13 Grover
Edward emp FCorp bds 145 Main Ind Orchd
Frank emp HFCCo bds 145 Main Ind Orchd
Henry M emp BMachToolCo h 200 Worcester Ind Orchd
Michael h 145 Main Ind Orchd
Ricord—see Ricard
Ricupero Antonio lab bds 14 Fremont
Rida Charles A engineer h 23 Virginia
Riddell James G emp BMachToolCo h 55 Calhoun
Riddler Arie lab bds 20 Hubbard av
Madison lab bds 20 Hubbard av
Ridell Emil rem to Worcester
Rideout Herbert emp MDFCo h 37 Alfred
Percy Mrs h 7 Armory

WE SELL FIRE, LIFE, ACCIDENT AND HEALTH INSURANCE. ARE YOU INSURED? IF NOT— SEE EASTERN LAND TRUST
Open Saturdays until 9 p.m. M.V. CASS, Manager
Tel. River 7974 244 MAIN STREET

CHARLES HALL, Inc. Sterling Silver, Cut Glass, Pottery, and Fine China

RIDER-BAGG CO THE Aaron C Bagg pres Frederick P Bagg treas John L Bagg sec brass founders coppersmiths and machinists 369 Birnie av coppersmiths and machine shop 51 Taylor—See p 169
Charles F clk 140 Main h (7) 30 Bradford
Sidney emp BlakeMfgCo bds 105 Walnut
Stanley F in USA res inq (7) 30 Bradford
—see Ryder
Ridgeway Ralph emp NEWCo bds 22 Huntington
Rupert L salesman h 55 Trinity ter
Ridgewood Mills The Leon Petit jr pres and treas dress goods (417) 417 Main
The apartment house 304-306 Union
Ridley Mary A h 139 Spring
RIDLON FRANK CO James J M Smith mgr electrical machinery motor and dynamo repairers 113 Lyman—See p 92
Riedel Alwan emp UBCo h 11 Wilcox
Max H emp 130 Birnie av res Holyoke
Riege Rudolph emp G&BMfgCo h 17 Garfield
Riegler Lucius emp 130 Birnie av h 35 Crestwood
Riel Arthur R head salesman ESSMCo 41 Taylor h 574 Carew
Henri emp HouseholdOilDelivery h 31 Morris
Narcisse emp HFCCo h r 135 Main Ind Orchd
Riendeau Adelard mech h 45 Central
Albertina Mrs h 128 Union
Arthur J rem to Worcester
Claire R Mrs mgr girls dept 361 Main h 107 Spring
Leo J painter h 41 Dymond
Moses carp h 22 Lillian
Nelson A bartdr 552 Main h 107 Spring
Ora bds 128 Union
Wilfred emp Smith&Wesson h 60 Orleans
Ries Robert teamster rms 93 N Main
Rieutord Arthur emp NEWCo rms 214 Main Ind Orchd
Building 146-152 Main Ind Orchd
RIEUTORD CHARLES E wholesale liquor dealer 146 Main and 18 Oak Ind Orchd h 144 Main do—See p 155
Hall 150 Main Ind Orchd
Hercule E prop and mgr Kuro Remedy Co 150 Main Ind Orchd and clk 146 do rms 150 do
Riffelmacher Edwin in USN res inq 56 Maynard
John C emp FRCo h 56 Maynard
John C jr shipper BBNoteCo bds 56 Maynard
Robert W in USN res inq 56 Maynard
Rifford Hattie K bds 319 State
Nellie noveltywkr bds 37 Pearl st pl
Nellie wid John W h 319 State
Rifton Samuel rem to Philadelphia Pa
Riga Batista emp G&BMfgCo bds 311 Main Ind Orchd
Harley M sec J G Riga & Sons Co Inc 626 Main h 8 Parkwood
RIGA J G & SONS CO INC Joseph G Riga pres Harley M Riga sec Joseph C Riga treas automobile supplies accessories and rubber tires 624-626 Main—See p 34
Joseph C treas J G Riga & Sons Co Inc 626 Main h 38 Leyfred ter
Joseph G pres J G Riga & Sons Co Inc 626 Main h 28 Leyfred ter
Rigby Elsie clk bds 80 Wilmont
Rigden Frederick E golf instructor Spfd CountryClub h 222 Pearl
Riggin J Edward com trav h 5 Forest Park av
Riggs George L pres Standard Electric Time Co 89 Logan h 192 Dunmoreland
Harry E in U S Army
Righi Giovanni grocer 502 Worthington h 22 Alert
Peter emp 101 Lyman bds 22 Alert
Rigley William salesman h 10 Andrew
Riker Harlow emp WmCarterCo rms 234 Worthington
RIKER MOTOR TRUCKS Stoddard Motor Car Co distributors 461-463 Worthington—See p 13
Rile Dennis J ironwkr bds 368 Armory
Riley Alice E emp LMMeyer&Co bds (26) 66 Pynchon
Alice S wid Arthur nurse bds (2) 43 Magazine
Carrie M clk office city clk bds 35 Brown
Charles A salesman h 62 W Alvord av
Charles S special agt (525) 374 Main h 8 Parkwood
Cornelius watchman CourtHouse res W Spfd
Ernest T transitman (410) Municipal bdg bds 176 St James av
Francis J emp MBCo bds 152 Pendleton av
Francis J emp FRCo h (10) 214 N Main
Frank J emp PO res Mittineague
George mach rms 345 State
George emp USA rms 50 Temple
George B (SEconomyRugCo) 17 Taylor h 35 Brown
George N chauffeur police dept h 54 Lester
George P in USN res inq 152 Pendleton av
Gertrude M steno 499 Main bds 176 St James av
James emp UnionStation bds 110 Ashley
Jeremiah lab h 52 Rutledge av
John bds 52 Rutledge av
John B contractor h 73 Johnson
John C rem to Worcester
John E salesman 11 Worthington bds 30 Avon pl
John F insp USA h 582 Union
Joseph A carp B&M h 87 Linden
Julia A clk 399 Main bds (6) 547 do
Kathryn V clk 392 Main bds 52 Rutledge av

"CERTIFIED" NATURAL ICE Look for the Yellow Wagon Springfield Ice Co. 47 DWIGHT ST. 195 ALDEN ST.

S. J. CORDNER CO. TELEPHONE RIVER 337 22 Taylor St. OPEN DAY AND NIGHT 425 St. James Av. GARAGE 20 Oak St.

Riley
Lizzie M wid James A h (313) 525 Main
Louise I wid Joseph clk 567 Main h 22 Patton
Margaret T wid David h 601 Union
Marion clk bds 47 Silver
Michael emp ESDecker h 105 Butler
Michael J foreman HMfgCo h 8 Oak Grove av
Patrick emp BPaperCo rms 332 N Main
Patrick J engineer h 152 Pendleton av
Rose bkkpr Smith&Wesson bds 70 Temple
Terrence emp USA bds 152 Pendleton av
Thomas B appraiser (624) 293 Bridge rms Henking Hotel
Timothy W chief insp StRy h 176 St James av
Walter J emp HMfgCo bds 8 Oak Grove av
William E emp USA bds 152 Pendleton av
William F bds 52 Rutledge av
—see Reilly and O'Reilly
Rimkevich Charles tailor h 17 Essex
Rimondi Agostino lumberman h 228 Quincy
Agostino emp CVMfgCo h 154 Hancock
Joseph gas insp bds 228 Quincy
Louis lumberman bds 228 Quincy
Rimsky Joseph tailor 155 Ferry h do
Rinaldi Orazio lab h 127 Wilcox
Valentino lab h 103 Wilcox
Viana rms 501 Worthington
Rinaldo Giuseppe lab h 10 Whitney pl
Tony lab h 67 Mason
Riner Abraham h 635 North
Anna emp 146 Main bds 37 Grove
Lillian clk FRCo bds 37 Grove
RINER MANDEL prop CanadianFurCo 104 Main and real estate 37 Grove h do—See p 110
Rose steno 95 Liberty bds 37 Grove
Rinfret Ludger R jr mgr boys' dept 369 Main h 16 Montpelier
Ring Charles B (SpringfieldCommercial BodyCo) 367 Worthington h 59 Firglade av
Hazel steno (709) 500 Main bds 452 Central
Herbert in U S Navy
James M h 77 Armory
Joseph A prop Spfd Wholesale Millinery Co (201) 356 Main res Holyoke
Louise W Mrs h 117 Sherman
Nellie H wid Jesse E h 452 Central
Ringchrist Edna D Mrs tchr bds 67 Biltmore
George clk NEWCo bds 67 Biltmore
Ringold Alfred I com trav h 100 Greenwood
Alice cashier (304) 340 Bridge bds 100 Greenwood
Anna C pianist PhillipsTheatre bds 100 Greenwood
Ringstrom John painter h 849 Liberty
Ringuette Albertine clk 421 Main rms 226 Pearl

Ringwalt
Ringwalt Joseph C janitor 75 Temple h 22 Winthrop
Rinkiewicz Julius emp BMCo h 143 Essex
Riopel Delphi emp BMachToolCo res Holyoke
Fred h Sixteen Acre rd n Allen
Julius F railway clk h 84 Northampton av
—see Reopell
Riordan Annie T bds 132 Patton
Arthur H in USN res inq 143 Hampden Ind Orchd
Charles C mach h 9 Piney pl
Christopher lab h 71 King
John h 132 Patton
John J ironwkr h 60 Medford
Joseph tel opr Ind Orchd bds 143 Hampden do
Michael h 143 Hampden Ind Orchd
M Loretta tchr bds 143 Hampden Ind Orchd
Nellie G opr bds 132 Patton
Walter D physician Industrial Health Insp State Board of Labor and Industries (424) 21 Besse pl h 26 High
—see Reardon
Rioux Adelard emp USA bds 9 Leete
Alfred A rem to Hartford Ct
Anna L steno emp (523) 374 Main bds 24 Adams
Charles J carp h 10 Queen
David carp h 9 Leete
D Joseph emp NEWCo bds 9 Leete
RIOUX EMILE carpenter and builder 465 Belmont av h do—See p 55
Ernest G carp h 24 Adams
Felix carp bds 10 Walnut ct
George carp rms 24 Adams
J Telesphore emp 18 Liberty h 10 Walnut ct
Leontine emp WmCarterCo bds 10 Walnut ct
Louis P emp KMCo bds 9 Leete
Narcisse carp h 389 Birnie av
Narcisse carp h 362 Plainfield
Rose housekpr 10 Walnut ct
Wilfrid carp 38 Bryant h do
—see Roux
Ripley Edward D com trav h 65 Buckingham
Edwin L rms 23 Buckingham
RIPLEY ELON V N grocer and meat market 311 Dwight h 618 Sumner av—See p 117
Frederick E night watchman city library h 81 Princeton
Harry S chief clk FCorp h 966 Sumner av
Laura A rms 47 Mattoon
Nellie R bkkpr ESSMCo bds 43 Girard av
William H guard UnionTrustCo bds Yacht Club ft Elm
Risczíuk Stephen lab h 218 Ferry
Rishor Christopher J woodwkr h 826 Liberty
Lillian Mrs saleswoman 345 Main bds 826 Liberty
Rising Albert L rem to Westfield
Bennett A rem to Providence R I
Frank W contract agt NETel&Tel Co h 21 Mountainview

The best authority on all branches of sport is THE UNION

POOLE DRY GOODS COMPANY Successor to W. D. Kinsman Co
Main, Cor. Bridge, and Court Square Store, Main Cor. Court Square
Cloaks and Suits

Rising
Grace E rem to Boston
James lab rms 70 Vernon
Miriam rem to Windsor Locks Ct
Riskin Harry bds 721 North
Risley Bessie M emp CBWireWks bds 610 Armory
Elsie L clk 331 Main bds 162 Fort Pleasant av
Horace P elect bds 610 Armory
John J elect h 610 Armory
Rister Edmond B rem to W Hartford Ct
William carp h 110 Tyler
Ritchie Allen floorman 392 Main h (1) 274 Pearl
Harry R mach h 16 Winchester
James S h 75 Harvard
Maizie R clk 44 Hillman bds 18 Austin
Thomas J emp HMfgCo h 38 Centre
William H clk FRCo bds 202 Oak Grove av
William J rem to Enfield
Ritchott Agnord J bkkpr 500 Main res Chicopee
Ritck John mech h 58 Linden
Ritter C Edgar Rev pastor Swedenborgian Church rms (16) 786 State
Christian emp 398 Hancock h 23 Beacon
David emp 43 Lyman bds 115 Greenwood
E Stuart janitor Municipal bdg h 182 (B) William
Frank E drop forger h 71 Audubon
George N teamster h 4 Martin
Harry A (Ritter Wholesale Grocery Co) 43 Lyman bds 115 Greenwood
Henry physician 46 Main h 660 Chestnut
RITTER HERMAN attorney-at-law 10 Center Chicopee—See p 1553
James L I porter 182 Lyman h 661 Union
Leonard W teamster h 4 Martin
Louise steno FTLey&CoInc rms 35 Washington rd
Luna M student bds 661 Union
Morris rag sorter h 115 Greenwood
Wholesale Grocery Co (Harry A Ritter) grocers 43 Lyman
Rittimier Etta emp 333 Bridge res E Longmeadow
Rittner Herman A pressman LoringAxtellCo h 371 Central
James S foreman BBNoteCo h 371 Central
Lillian E emp BBNoteCo bds 371 Central
Rivard Antonio J painter h 64 York
Augustin F sec DaigneauDamper Agency h 11 Grove
Aurelia clk FRCo bds 104 Plainfield
Beatrice steno HMfgCo bds 104 Plainfield
Charles R emp PackageMachCo bds 104 Plainfield
Desire emp FCorp h 31 Fremont
Elizabeth M wid Charles H h 104 Plainfield
Frank fireman rms 19 Bradford
Fred emp B&A h 54 Thomas
Frederick A compositor SpfdUnion h 413 Belmont av

Rivard
Frederick L rem to Grand Rapids Mich
Lydia wid Alphee h 43 Marshall pl
Natalie J emp 340 Main bds 104 Plainfield
Nelson J rem to Huntington
Rivenburg Glen C chauffeur h 43 Jasper
RIVERDALE MARKET GARDEN R W Cartter prop 972 Riverdale West Springfield telephones River 507 and River 5154-W—See p 1462
Rivers Adolphus emp BozartRugCo bds 490 N Main
Albert G in USA res inq 64 Sherman av
Alvin emp USA bds 149 State
Amy Mrs emp Smith&Wesson bds 70 Byers
Augustine C bds 188 Marion
Carl in U S Army
Charles driver rms 72 Vernon
Charles J emp Smith&Wesson h 189 Hickory
Delia wid Louis bds 41 Chester
Edward mech bds 149 State
Emil rem to Waterbury Ct
Emma wid Henry bds 28 Bay
Eugene clk rms 37 Sargeant
Frank L tinner bds 41 Chester
Fred emp NEWCo h 5 Vaille av
George emp BMachToolCo h 138 Washburn
Helen rem to New York city
Henry emp 45 Lyman h 128 Main
Henry L com trav h 188 Marion
John B candymkr bds 553 Main
John J emp WWCorp bds 24 Victoria
Joseph H emp USA h 24 Bristol
Lena Mrs bds 74 Cherry
Marguerite M bds 188 Marion
Moses real estate h 35 Allendale
Nelson filer h 650 Union
Oliver emp Smith&Wesson bds 650 Union
Peter A (TheVehicleMetalWorks) 265-267 Summer h (16) 66 Pynchon
William H foreman MDFCo h 96 Abbe av
—see Lariviere
Riverside Park Amusement Co Henry J Perkins pres Irving Quimby sec Frank B Perkins treas props Riverside Park Agawam and steamer "Sylvia" ft Elm office 435 Dwight
Riverview The apartment house 242 Fort Pleasant av
The apartment house 37 Elmwood and 71 Pecousic av
Rivest Albert I asst pastor St Thomas Aquinas R C Church h 17 Harriet
Alfreda E clk 392 Main bds 1666 North
Matilda wid Ovila h 12 Margaret
Ovila n USA res inq 12 Margaret
RIVEST OVILA C carpenter and builder 1666 North h do
Rivet Denis mech h 169 William
Rivett Alberta h 6 Grace
Amy bds 6 Grace

Our NEW WAREHOUSE is ideal for storing HOUSEHOLD GOODS. Modern, Fireproof, and Clean. ... ... Office, 315 BRIDGE STREET.
CENTRAL Storage Warehouse

OPPENHEIMER AND FIELD INSURANCE SERVICE
14 FORT STREET River 4500

Harriett wid Edward bds 6 Grace
Rivette Frank P rem to New York state
Mary G cashier 246 Main bds 16 Montpelier
Mary J Mrs emp MEnvCoDiv h 16 Montpelier
Rivord Ernest diesinker MDFCo bds 15 Alfred
Julius J emp MDFCo h 15 Alfred
Rizon John C cook 309 Main rms 31 Auburn
Rizzi Medada wid Luigi h 30 Bliss
Rizzio Giuseppe lab h 125 Wilcox
Rizzo Domenico emp FRCo h 22 Union
Michele lab bds 22 Union
Rizzoli Giuseppe emp NEWCo h 239 Summer
Roach Alice rem to Hartford Ct
Arthur F state insp of factories and public bdgs (403) 21 Besse pl h 23 Kenwood Park
James emp city bds 24 Morrell
John E emp MEnvCoDiv h (416) 525 Main
Marion F steno MutLifeInsCo rms 23 Kenwood Park
Michael emp city bds 24 Morrell
—see Roche
Roache Bessie wid David L h 38 Brookline av
Helen nurse bds 38 Brookline av
Katherine M tchr bds 38 Brookline av
Roadstrand Charles J h 35 Howard
Roane Charles W com trav BPaperCo h (9) 147 Sumner av
Edward W horse trainer h 351 Chestnut
Ruth R tchr bds (9) 147 Sumner av
William T watchman rms 46 Main
Robak Mary wid John bds 87 Marengo Park
Robar Arnold L in USA res inq 310 Allen
Frank L salesman 282 Worthington h 752 Belmont av
Myrtle M bds 752 Belmont av
Robare Clarence in USA res inq 62 Monroe
Marguerite E wid Willard nurse bds 37 Jasper
William emp HMfgCo h 13 Mason
William Mrs h 62 Monroe
Robarge Anna wid Israel rms (2) 38 Arch
Eugene Mrs h 213 N Main
Irene emp NEWCo rms (2) 38 Arch
Leopold E clk NewHaynesHotel h 439 Franklin
Octave molder h 96 Ashley
Robb Allen J insp SGLCo h 47 Hollywood
Robbie Euphemia M cashier 421 Main res E Longmeadow
George W emp USA h (508) 525 Main
James emp HMfgCo h 15 Norfolk
James Mrs clk 421 Main bds 15 Norfolk
James C house and office sec YMCA h 90 Albemarle av
Jeanie S bkkpr YMCA res E Longmeadow
ROBBIE KENNETH gen sec YMCA 122 Chestnut h 125 Magnolia ter—See p 90

Robbin John L teamster h 685 Union
Robbins Arthur M h 18 Kensington av
Augustus emp RichardsTransferCo bds 82 Lowell
Austin M lab h Wilbraham rd bey Parker
Charles P W in U S Army
Christopher M h 18 Kensington av
Cornelia C wid John H h 151 Florence
Daniel S far h 52 Blaine
Edwin G mgr HollandLunch 516 Main res Longmeadow
ROBBINS EDWIN H real estate (302) 318 Main h 195 Wilbraham rd —See p 217
Emma C bds 151 Florence
Eugene H com trav h 84 Cedar
Everett S emp city h 44 Cortland
Francis E carp h 20 Cortland
Frank A h 33 Mulberry
Frank H (GeorgeWRobbins&SonsCo) 451 Parker Ind Orchd bds 229 Wilbraham rd
Fred D (GeorgeWRobbins&SonsCo) 451 Parker Ind Orchd h 156 Oak do
Fred M physician h 68 Kensington av
Fred W shipping clk WETruesdell h 234 Allen
Frederick H Mrs h 548 Main
George carp FTLey&CoInc h 65 Mason pl
George W (GeorgeWRobbins&SonsCo) 451 Parker Ind Orchd h 229 Wilbraham rd
George W & Sons Co (George W Fred D Henry G and Frank H Robbins) lumber dealers 451 Parker Ind Orchd
Harrie C patternmkr emp 34 Cypress ct h 238 N Main
Harry E h 382 White
Harry P rem to Townshend Vt
Hazel bds 116 Hancock
H Earle dept mgr HMfgCo h 917 State
Helen wid Amos bds (1) 820 State
Henry G (GeorgeWRobbins&SonsCo) 451 Parker Ind Orchd h 152 Oak do
Henry L grocer 40 Greene h do
Howard E mason builder 1365 State h do
Ida E bds 15 Grant
James E h 19 Elizabeth
Katherine D Mrs h 83 Cambridge
Lawrence in USA res inq 33 Mulberry
Leila C housekpr 51 Clarendon
Lena Belle bds 19 Elizabeth
M Leona bkkpr 181 State bds 95 Walnut
Ransom E clk 46 Harrison av h 36 Rush av
Rebecca A wid Reuben h 15 Grant
Ruth M clk 27 Harrison av bds 229 Wilbraham rd
Stuart E emp SAircraftCorp h 44 Cortland
Walter C rem to Buffalo N Y
William A stockman h 82 Lowell
William E rem to New Haven Ct

ARE YOU GOING TO BUILD, BUY OR IMPROVE? IF SO, ASK US BEFORE GOING FURTHER— SEE EASTERN LAND TRUST
Open Saturdays until 8 p.m. M. V. CASS, Manager
Tel. River 7974 244 MAIN STREET

CHARLES HALL, Inc. Gas and Electric Fixture Contractors—Write for Estimates.

Robbins
William J clk 141 Lyman bds 138 Bay
William N chauffeur EOSmith bds 44 Cortland
Willis A foreman stores dept FRCo h 68 Kensington av
Roberge Archibald in U S Army
Leo night clk MassasoitHotel bds 74 Palmer av
Moise emp CVMfgCo h 64 Quebec Ind Orchd
Theodore foreman TheHarleyCo h 66 Maynard
Robert Adolph O barber emp 46 Dwight h 12 Morris
Adonias J emp BMCo h 37 Alfred
A Fuller h 464 Union
Albert carpenter 350 N Main bds do
Albianna bkkpr BakerExtractCo bds 62 Adams
Alfred emp FCorp h r 392 Main Ind Orchd
Annette C steno (610) 15 Elm res C Falls
Arthur S in USA res inq 408 Plainfield
Cleophas jr carp h 21 Lawe Ind Orchd
Dairo carp h 114 Newland
Delphine wid Hubert h 350 N Main
Edward C emp MBCo bds 12 Morris
Emery emp HFCCo h 257 Main Ind Orchd
Euclid O carpenter 354 N Main bds 350 do
Frank carp h 185 Main Ind Orchd
Frank rem to Thompsonville Ct
Godfrey H carpenter h 102 Abbe av
Henry clk 417 Walnut h 62 Adams
Henry A lieut HoseCoNo1 86 Court rms do
Hermenegilde bds 12 Sheldon
Mathilde Mrs h 241 Main Ind Orchd
Naomi A clk 415 Main bds 62 Adams
Samuel emp Wight-ThayerCo h 11 Johnson Ind Orchd
Thomas carp h 155 Main Ind Orchd
Urban in U S Army
Virginia bds 354 N Main
Wilfrid emp HFCCo bds 241 Main Ind Orchd
William lab bds 241 Main Ind Orchd
William H Mrs manicure (313) 15 Elm res C Falls
Roberti Frederick L h 2 Gerrish ct
William carp h 128 Newland
Roberts A Cornelia Mrs h 182B William
Adelle wid Alexander bds 48 Boylston
Albert B trainman NYNH&H h 439 Franklin
Albert W chief clk NatEquipCo 662 Main res Chicopee
Alfred L emp HFCCo h 355 Bay
Alice cigarmkr 32 Hampden res W Spfd
Alice M Mrs bds 28 Scott
A Lincoln elect USA h 21 Crest
Anna wid Samuel bds 48 Virginia
Arabella M wid Samuel H h 107 White
Archie bds 47 Mason

Roberts
Arthur C bkkpr ChicopeeNatBank h 57 Biltmore
Arthur J chauffeur h 48 Boylston
Arthur L mach h 29 Spring
Austin in USA res inq 132 Johnson
Beatrice rms 94 Pearl
Benjamin A elect h 5 Roy
Bess O Mrs tchr bds 378 Hancock
Carl W elev opr bds 100 Hancock
Carolyn A bds 69 Woodmont
Charles E carp h 52 Mattoon
Charles T emp SAircraftCorp h 408 Plainfield
Charles W emp Smith&Wesson h 15 Dawes
Clayton C in USA res inq 107 White
Cleveland N carp h 184 Carew
Clinton L grocer 2 Wilmont and pres The Luxus Co do h 257 Dickinson
ROBERTS DAVID gen mgr United Advertising Co Inc (207) 264 Main res inq do—See p 9
David Edmund far h Tinkham rd
Delrisse clk KibbeBrosCo h 74 Saratoga
Doris nurse SpfdHospital bds do
Earl M emp Smith&Wesson bds 23½ Bancroft
Edmond emp B&CH&TCo bds 72 Elmwood
Edward J h 187 Quincy
Edward O emp NEWCo h 50 Worcester av
Elizabeth B bds 109½ Hancock
Ella M Mrs mgr KelseyRealtyTrust (202) 264 Main h (211) do
Elmer mach h 9 Sherrington ct
Emery F barber h 91 Pine
Emily emp 116 Pearl bds do
Emily Mrs bds 15 Dawes
Ethel L steno KMCo bds 64 Colonial av
Eugene A emp USA h 87 Cherrelyn av
ROBERTS F G & CO Ralph L Morse mgr brokers (202) 318 Main—See p 39
Florence E wid John bds 27 Brookster
Floyd in USA res inq 132 Johnson
Forest C emp Dillon&DouglassInc h 41 Phoenix
Frances I clk 200 Worthington bds 42 King
Frank E butcher h r 128 King
Fred C rem to W Spfd
Fred E insp USA res Mittineague
Fred E cigars 378 Bridge 251 299 303 428½ and 512 Main 187 Chestnut and 166 and 822 State office 300 Worthington h 22 Ashmont
Frederick W emp HMfgCo h 188 Northampton av
George emp 147 Main rms 31 Clinton
George A in USA res inq 46 Burr
George C clk G&BMfgCo bds 172 Dunmoreland
George E foreman FCorp h 114 Cambridge
George L jr salesman T-PACo h 162 Fort Pleasant av

Springfield Ice Co. 47 DWIGHT ST. 195 ALDEN ST. "CERTIFIED" Natural Ice PROMPT, EFFICIENT SERVICE Tel. River 4184

S. J. CORDNER CO. Oils, Gasoline and Grease 22 Taylor St. 425 St. James Av. 20 Oak St.

Roberts

George O in U S Navy
George R mgr 437 White bds 22 Belgrade pl
Gilbert rem to Amherst
Gustave J in U S Navy
Harry L student bds 257 Dickinson
Harry L mach h 343 Eastern av
Harry M emp BlakeMfgCo h 34 Cambridge
Harvey in U S Navy
Helen G bds 257 Dickinson
Henry C emp 41 Mill h 25 Knox
Henry M bds 54 Wilcox
Henry P hoseman h 53 Patton
Howard W emp Smith&Wesson bds 31 Auburn
Inez rem to Texas
James C insp USA bds 53 Parkside av
James H emp HMfgCo h 2 Searle pl
James M rem to W Spfd
Jane nurse rms 268 Pearl
Jennie M tchr HSCommerce h 304 Union
John bds Parker Sixteen Acres
John emp NEC&PCo h 129 William
John C clk FRCo bds 304 Union
John H bds 39 Moore
John M emp CBWireWks h 53 Parkside av
John W cashier TheMutLifeInsCo h 33 Kenwood Park
Joseph carpenter 17 Greenwich h do
Joseph Mrs dressmkr 17 Greenwich h do
Joseph A barber rms 14 Margaret
Joseph F emp 302 Locust h 253 Mill
Joseph H emp BlakeMfgCo h 42 King
Joseph H rem to Washington D C
Joseph L mech h 48 Boylston
Joseph T salesman ThePrice&LeeCo (419-421) 387 Main h 30 Scott
ROBERTS-LAMB CO THE Samuel B Roberts pres and gen mgr Charles E Lamb v pres and treas John M Benting clk advertising 324 Main—See p 9
Laura M clk 392 Main bds 129 William
Lemuel B h 378 Hancock
Lena Mrs dressmkr (537) 31 Elm h do
Leon B clk SF&MInsCo h bds 378 Hancock
Lillian nurse rms 110 Central
Louis D emp NEWCo h 74 Saratoga
Louis T emp NEWCo h 408 Plainfield
Lucy M wid James B h 24 Bay
Lula M clk FCorp res Ludlow
Margaret emp Smith&Wesson bds 23 Hayden
Mary A Mrs h 100 Hancock
Mary B emp MBCo bds 172 Dunmoreland
Mary L bds 87 Elmwood
Michael emp BMachToolCo bds 109 Bond
Mildred clk NEWCo bds 67 Langdon
Oscar W physician 24 Thompson h do
Peter mach h (25) 8 Waverly

Roberts

Reuben salesman 139 State h 24 Bay
Robert emp USA rms 98 Elliot
Rose bkkpr 54 Colton bds 48 Virginia
Rosezelda Mrs h 34 Worcester av
Roy driver h 126 King
Samuel B pres and gen mgr The Roberts-Lamb Co 324 Main h 27 Brooks ter
Samuel C tchr music and (SCRobertsMusicCo) (211) 264 Main h do
S C Music Co (SCRoberts) music publishers (211) 264 Main
Stephen M emp AP&RCo bds 23 Arbutus
Theodore A emp NEWCo bds 487 Allen
Theodore H in USA res inq 30 Scott
Thomas H mach h 691 State
Thomas H salesman 379 Worthington h 222 Pearl
Wilfred carp h 427 Plainfield
Wilfred H carpenter 17 Noble h do
William emp BMCo h 48 Virginia
William E bicycle dealer and repairer 12 Oak h 22 Belgrade pl
William F emp 41 Hampden bds 44 Clinton
William J cabinetmkr h 172 Dunmoreland
William R employment sec Y M C A h 64 Colonial av
William W emp 357 Main h 132 Johnson
& Co (Albert Swarts and Morris A Leavitt) merchant tailors 445 Main
—see Robert

Robertson A Duncan chauffeur h 46 Beech
Alice C clk 680 Main bds 19 Osgood
Andrew sexton h 441 Union
Andrew W mach h 33 Hayden
Carl E tailor 19 Rutland h 11 do
Chester R insp USA h 278 Orange
Elizabeth A bds 408 Walnut
Fannie C wid Charles E h 594 Union
Frank emp HMfgCo h Newfield rd
Fred L asst milk insp (208) 137½ State h 19 Sachem
Frederick A lawyer h 427 White
George B emp CVMfgCo h 169 Hampshire Ind Orchd
Harold W tinsmith emp FETreuchet bds 122 Tyler
Harry G emp NEWCo rms 720 Sumner av
Hugh emp city h 111½ Monroe
James W clk B&A depot Ind Orchd h 145 Worcester do
John in U S Army
John E com trav h 285 Dickinson
John J tiremkr h 20 Hayden
Josie Mrs h 486 Chestnut
Julia E wid Charles h 19 Osgood
Katherine J wid William h 122 Tyler
Katherine M clk 357 Main bds 122 Tyler
Lizzie A bds 408 Walnut
Lottie clk bds 19 Osgood
Malcolm clk 11 Worthington bds 580 State
Margaret clk bds 36 Stockman

All the News When It IS News in the Springfield Union

POOLE DRY GOODS COMPANY Successor to W. G. Kinsman Co.
Main, Cor. Bridge, and Court Square Store, Main Cor. Court Square
Millinery and Draperies

Robertson
Mary E tel opr bds 19 Osgood
Nancy E tel opr bds 19 Osgood
Oliver P upholsterer h 587 Main
Percy in U S Army
Robert chauffeur h 46 Beech
Walter rem to C Falls
William stonecutter bds 19 Osgood
William h 26 Hampden Ind Orchd
Robichaud David mech rms 170 Orange
Pierre H (SpfdPureWaterCo) 439 Main h 38 Palmer av
Robida Anna clk bds 16 Hebron
Homer emp FRCo bds 16 Hebron
Leon T emp FRCo bds 16 Hebron
Virginia wid Abraham h 16 Hebron
Robideau Alexander M emp 160 Maple h 88 Morris
Amos emp 274 Worcester Ind Orchd res inq do
Robidoux Jeremie carp h Brickett
Robillard J Alfred emp JWS&SOCo h 19 Alfred
James salesman 234 Main h 791 do
Robinovitz Benjamin grocer 250 Sharon h do
Mary clk 154 Ferry bds 250 Sharon
Max grocer 72 Linden h do
—see Rabinovitz and Rubinovitz
Robins Leona M bkkpr bds 95 Walnut
Robinson Alice R Mrs tchr h 10 Concord ter
Anna wid Arthur h 30 Lombard
Arthur M trainman B&M h 42 Thomas
Axel S h 102 Greene
Beatrice rem to Becket
Benjamin emp KMCo bds 7 Central
Benjamin architect bds 464 Chestnut
Bertha M clk 419 Main bds 7 Central
Carroll W tchr CentralHighSchool h 30 Foster
Cecil N rem South
Charles emp USA h 29 Vine
Charles emp VNMToolCo bds 15 Rutledge av
Charles T emp NEWCo h 341 St James av
Daniel E mgr 187 Chestnut h (40) 25 N Main
David emp NEWCo h 35 Cambridge
Dewey emp 524 Worthington res E Longmeadow
Ecenia clk 419 Main res Longmeadow
Eugene emp HotelWorthy bds 61 Monroe
Edward carp h Arch n Orpheum av
Edward G engineer h 73 Drexel
Elmer E emp G&BMfgCo h 86 Woodside ter
Emily W tchr bds 46 Temple
Ernest E emp VictorSawWks h 54 Roseland
Frank E com trav rms 319 State
Fred emp 130 Birnie av h 11 Medford
Fred E clk h (7) 17 Pasadena
Frederick F insp USA h 119 Revere
George emp HFCCo h 164 Center Ind Orchd
George D emp VNMToolCo bds 8 Walnut ct

Robinson
George D in USA res inq 149 Mill
George E clk MEnvCoDiv h 46 Temple
George H emp NEWCo h 162 Kensington av
George P janitor 10 Chestnut h 4 do
Gertrude Mrs clk 300 Worthington h 25 Hall
Grace B clk 415 Main bds 43 Mattoon
Grace E bds 46 Byers
Harold M emp WWCorp h 4 Chapel
Harry R clk 201 Worthington bds 254 Pearl
Haynes elev opr rms 587 Main
Hazel rms 94 Elliot
Helen Mrs rms 643 Union
Henrietta h 70 Greene
Henry E collector 17 Elm h 25 Hall
Hobart h 18 Wellesley
Homans in USA res inq 149 Mill
Hubert P civil engineer h 24 High
Irving toolmkr h 26 Gold
Isaac lab h 217 Quincy
J Alexander physician 162½ Main Ind Orchd h do
Jarvis clk 457 State h 580 do
Jennie bkkpr 127 Lyman bds 180 Sharon
Jeremiah F driver h 45 Worcester av
Jerry E upholsterer r 68 Walnut h 8 Walnut ct
John lab h 105 Willow
John real estate agt h 39 Osgood
John rem to Worcester
John A mail porter UnionStation h 37 Gray's av
John C trustee ConnValleyRealty Trust (810) 387 Main h 53 Ridgewood ter
John J rms (14) 16 Patton
John R mach bds 102 Shattuck
John W plumber bds 247 Allen
Joseph H butter and eggs 164 Ferry h 825 North
Lawrence H lab h 22 Vine
Lee emp UELCo h 180B William
Leonard G pres TheFederalLand Bank of Spfd (603) 145 State h 96 Dartmouth
Lewis D florist 182 Main h 175 N Main
Lewis M asst chemist BakerExtract Co h 78 White
Lilla B wid Walter M rem to Cazenovia N Y
Lillian bds 180 Sharon
Lillian Mrs rms 94 Elliot
Lillieth M Mrs h 449 N Main
Louis emp HMfgCo bds 48 Catharine
Louis shoemkr 661 Main h 7 Central
Louis C emp NEWCo h 7 Spruce
Lulu E wid George C bds 4 Chestnut
Lynn O in USA res inq 86 Woodside ter
Margaret J Mrs rms 57 Bliss
Martha B wid Louis D bds 175 N Main
Mary A wid Marcus F h 46 Byers
Mary C waitress 108 Main h (14) 16 Patton
Mary C Mrs h Brickett

FURNITURE STORED, PACKED AND SHIPPED TO ALL PARTS OF THE WORLD. Office, 315 BRIDGE STREET.
CENTRAL Storage Warehouse

OPPENHEIMER AND FIELD
14 FORT STREET River 4500
Sp. Fire & Marine
Local Agents

Mattie E bkkpr 30 Vernon rms 10 Chestnut
Max clk 144 Ferry bds 180 Sharon
May bkkpr 151 Bridge bds 180 Sharon
May emp HFCCo bds 19 Rogers Ind Orchd
Millie wid Eli grocer 144 Ferry h 180 Sharon
Patrick J fireman HoseCoNo4 h 179½ State
Ralph R rem to Boston
Rebecca wid Harry h 464 Chestnut
Richard M in USA res inq 53 Ridgewood ter
Robert G supt TorringtonCo h 17 Ashmont
Rupert W chauffeur EngineCoNo6 25 Mill h 38 do
Ruth C tchr bds 789 Belmont av
Samuel trunks and bags 94 Main h 109 Tenth
Sarah A wid Ethan C bds 306 Belmont av
Solomon chauffeur 43 Federal rms do
Thomas F rms (14) 16 Patton
Vera S Mrs bds 15 Ashmont
Walter S attorney at law (702) 500 Main h 149 Mill
Walter S jr res inq 149 Mill
Wilfred S cashier Travelers'InsCo h 218 Pearl
William emp 234 Main h 82 Lowell
William Mrs h 63 King
William A H (Robinson&Son) 331 Main h 44 Byers
William E carp h 132 Walnut
William F emp SF&MInsCo bds 44 Byers
William H emp WMfgCo bds 443 Armory
William J plumber h 427 Orange
William M emp VNMToolCo h 50 Clinton
William M clk SpfdUnion bds 464 Chestnut
Willis B instructor mathematics Am IntCollege h 10 Concord ter
Willoughby J rem South
& Son (WAHRobinson) jewelers 331 Main
—see Robson
Robison Alice A osteopath 42 Dartmouth h do
Robitaille Alfred cigarmkr h 427 Orange
Azaire emp FRCo h 254 Armory
Edward emp HFCCo h 35 Water Ind Orchd
Joseph emp NEWCo h 268 Worcester Ind Orchd
Leo driver Loose-WilesBiscuitCo bds 254 Armory
Robson Beatrice E steno bds 494 Hancock
Edith B tchr bds 494 Hancock
Everett G mgr litho dept MBCo res W Spfd
Florence E bkkpr SpfdPowerAssociates h 36 Oak Grove av
John H h 494 Hancock
ROBSON STUART M lawyer (1) 476 Main h 49 Florentine Gardens —See p 148

Roby Harry G toolmkr h 42 Whittier
Lewis S clk 71 Lyman bds 42 Whittier
Robyor Arthur emp NatEquipCo h 17 Grace
Rocco Francesco emp NEWCo bds 263 Water
Roche Benjamin H in USN res inq 24 Keith
Catherine C bkkpr BBNoteCo bds 11 Frost
Emily J Mrs nurse rms 175 Maple
Ernest J condr StRy h 76 Hall
Frank D barber bds 24 Keith
Fred T chief clk (805) 500 Main rms (6) 719 do
Hannah E wid John A h 51 Franklin
Helena A bds 82 Logan
Jennie N bds 27 John
John A bds 51 Franklin
John H painter h 24 Keith
Margaret U bkkpr 369 Main bds 11 Frost
Marie E cashier 346 Main bds 51 Franklin
Mary C sec Committee on Public Safety of the City of Springfield bds 11 Frost
Mary T wid James h 66 Everett
Michael emp MBCo rms 49 Franklin
Nancy Mrs bds 27 John
Nellie M music teacher 51 Franklin bds do
Timothy R gardener h 11 Frost
William M clk MassMutLifeInsCo h 28 Pleasant
Rocheleau Napoleon L salesman h 528 Plainfield
Rochesano Giuseppe rem to E Longmeadow
Rochette M Irene bkkpr 215 Main bds 93 Roseland
Victor emp NEWCo h 93 Roseland
Rochford Bernard L in USA res inq Parker c Sixteen Acre rd
Bertha E emp NEWCo bds 90 Cambridge
Clara S wid Martin P h 33 Chapel
Dennis E clk AmRyExCo h 33 Murray Hill av
Earl W emp JWRochford h Parker opp Sixteen Acre rd
Edna Mrs bds 48 Greenwich
Edward E bds Wilbraham rd Sixteen Acres
Eula G bds Parker c Sixteen Acre rd
Frank H foreman city h Wilbraham rd Sixteen Acres
Frank L mech h 90 Cambridge
John guard CountyJail h 34 Allen av
John W paver and contractor Parker c Sixteen Acre rd h do
Lucy A rem to Fall River
Mabel A emp NEWCo bds 90 Cambridge
Margaret A emp 147 Westminster bds do
Richard A physician in U S Army
Richard B bds Parker Sixteen Acres
Russell B in USA res inq Parker Sixteen Acres
Rochino Antonio lab h 15 Wilcox

LET US HANDLE YOUR INSURANCE. WE KNOW HOW, AND SELL ALL KINDS— SEE EASTERN LAND TRUST
Open Saturdays until 9 p.m. Tel. River 7974
M.V. CASS, Manager 244 MAIN STREET

CHARLES HALL, Inc. Hotel, Restaurant and Bar Supplies in China, Glass, and Silver.

Rochon Joseph R painter h 117 Suffolk
Laurent lab h 97 Holly Ind Orchd
Rock Albert bkkpr bds 45 Allendale
Albert C rem to Monson
Alfred engineer B&M h 50 Mooreland av
Alma emp HFCCo bds 162½ Main Ind Orchd
Alma A clk 392 Main bds 219 N Main
Anna nurse SpfdHospital bds do
Arthur E clk FTLey&CoInc bds 219 N Main
Charles A engineer B&M h 53 Albemarle av
Clifton motorman StRy bds 33 Castle av
Edward A emp MPEquipCo h (2) 152B N Main
Emily wid Alexander h 219 N Main
Fred J engineer h 45 Allendale
G Edward carp rms 82 Manchester ter
Henry N emp CenturyMfgCo h 10 Wendell av
Irene L clk 324 Main bds 53 Albemarle av
Louisa wid Joseph rem to Palmer
Mary rem to Palmer
Nelson rem to W Spfd
Raymond A bds 50 Mooreland av
Raymond F clk 392 Main bds 219 N Main
Regino rem to Palmer
William J engineer B&M h 181 Oak Grove av
—see Laroche
Rockett Anna F wid James bds 18 Mountainview
Arthur J H clk 69 Armory bds 10 Warren av
Earl P salesman 385 Worthington rms 21 Hawley
Hugh h 10 Warren av
Willard W linotype opr TheRepublican h 18 Mountainview
Rockingham House MJCrowleyCo props 485 State
Rockos Lena emp 392 Main rms 44 Greenwood
Rockrimmon Boat and Canoe Club West n North end Bridge
Rockstoh Frederick in U S Army
Rockville Ellington Broadbrook and Springfield Express Elmer H Willis prop 315 Bridge
Rockwell Amanda S wid Uzal h 1 South Church ct
Grace A Mrs tchr music bds 15 Myrtle
Harriet O bkkpr 346 Main bds 43 Terrence
Harry W engineer B&M h 26 Sunapee
Herbert O emp USA h 43 Terrence
Ida B wid Joel B bds 15 Biltmore
Joel B h 15 Biltmore
John F salesman 346 Main rms (23) 786 State
Joseph emp NEWCo h 30 Monroe
Lea W rem to Washington D C
Rosalia E wid Orator P bds 224 Pearl
Ruth A h 1 South Church ct

Rocque Charles J rem to Pittsfield
Rodd Adolphus h 179 Dickinson
Ernest emp SAircraftCorp bds 9 Cumberland
Helen E clk 384 Main bds 179 Dickinson
Rodda Charles com trav PotterKnitting Co h 120 Belmont av
Roddy James clk 749 Sumner av bds 346 Dickinson
Rodensky Israel peddler h 160 Sharon
Rodes Charles A fireman 392 Main h 80 Norwood
Rodgers Caroline tchr bds 27 Forest Park av
Clarence M sec New England Motor Transport Co 98 Taylor h 27 Forest Park av
Jerusha wid Thomas H bds 719 Worthington
John A in USA res inq (213) 744 State
—see Rogers
Rodhouse Walter F (SpfdBelting&SupplyCo) 216 Worthington h 574 Chestnut
Rodi Carmelo h 80 Norwood
Rodier William carp h 556 Main
Rodimon Leroy F repairman NETel&TelCo h 387 Oakland
Rodis Nicholas emp 392 Main rms 43 Franklin
Rodosti Antonio emp USA bds 129 Hickory
Roe Charles R representative Doane Orphanage Longmeadow h (3) 43 Magazine
Ulysses H engineer h 215 College
Roescher Oscar cigarmkr 32 Hampden rms Carlton Hotel
Roeser George M waiter NayassetClub h 683 Main
Lillian cashier 234 Main bds 683 do
Roether Richard clk BMCo h 20 Portland
Rogan Clara tel opr 392 Main bds 270 Franklin
Edward emp B&M shops h 270 Franklin
Rogani Casimiro lab h 137 Summer
Roger Robert B druggist 827 State h 46 Warriner av
Rogers Agnes W wid Apgar h 52 Euclid av
Alice Mrs clk 35 Hillman bds 38 Warner
Alice M Mrs bds 197 Northampton av
Allan B engineer 392 Main bds 69 Auburn
Alphonse F barber h 19 Central
Annie cook rms 155 State
Annie Mrs bds 5 Quebec Ind Orchd
Arthur H mgr RHSmithMfgCo h 22 Temple
Arthur T rem to Hartford Ct
Bernice emp MBCo bds 62 Ventura
Bertram H h 55 Horace
Bessie M wid William H h 48 Nelson
Carrie A wid Julius bds 9 Wigwam pl
Charles emp B&M h 26 Stafford
Charles emp 392 Main bds 26 Stafford

"CERTIFIED" NATURAL ICE Best for Refrigeration Pure and Wholesome Springfield Ice Co. 47 DWIGHT ST. 195 ALDEN ST.

S. J. CORDNER CO. Columbia Igniter Batteries ALWAYS ON HAND 22 Taylor St. 425 St. James Av. 20 Oak St.

Rogers
Charles h 7 Locust
Charles E emp AGChapman h 65 Armory
Charles O painter h 69 Nelson
Charles W painter h 24 Laurence
Clarence A rem to Wilbraham
ROGERS C & CO (William F Harwood Harrison W Mansfield Carl G Warner) opticians optometrists and photographers' supplies 471 Main—See p 191
Daniel h 82 Belle av
Daniel E teamster BSS&WCo bds 26 Stafford
Dell G bds 22 Temple
Donald emp B&M bds 26 Stafford
Edgar emp SpfdUnion bds 798 Main
Edith M tchr bds 52 Euclid av
Edith M Mrs chief clk (410) 318 Main h 23 Beaumont ter
Edward C with AmWritingPaperCo Huntington h 38 School
Elizabeth Mrs saleswoman 335 Main rms 3 Niagara
Elroy L h 288 Walnut
Ernest W in U S Army
Eugene C bds 1086 State
Evelyn wid Moses A rem to Longmeadow
Everett emp FiskMfgCo bds 232 Dickinson
Fannie S wid Warren S h (4) 43 Magazine
Fisk G emp NEWCo h 41 High
Frank B engineer h 11 Kimberly av
Frank H emp 55 Dwight h 11 Woodbine av
Frederick jr resident agt General ElectricCo (613) 500 Main h 38 Oxford
George rem to C Falls
George emp USA h 36 Bradford
George H emp NEWCo h 119 Revere
George T emp USA h 5 Crystal av
Gertrude Mrs h 63 Willard av
Gertrude A rem to Longmeadow
Grace S tchr bds (4) 43 Magazine*
Harry L painter h (6) 25 White
Hiram M com trav h 51 Oxford
H Otis emp Smith&Wesson h 13 Fairmount
Howard emp Smith&Wesson bds 63 Willard av
Howard F mach bds 69 Auburn
Inez E boxmkr bds 69 Auburn
James H h 95 Buckingham
Jennie C wid William bds 63 Willard av
Jesse emp NEWCo h 11 Maynard
J Louise Mrs bds 162 Fort Pleasant av
John bds 72 Greene
John driver AmRyExCo bds 520 Liberty
John O emp HFCCo bds 121 Hampden Ind Orchd
Josiah W bds 55 Horace
Julia A wid Charles W h 58 Lakeside av
Lena C asst cost clk (328) Municipal bdg bds 52 Euclid av
Loyal L chief clk SF&MInsCo h 22 McKnight

Rogers
Lulu bds 73 St James av
Mae Mrs clk 402 Main rms 99 Elliot
Marion A clk BPaperCo bds 30 Howard
Mary Mrs h 109 Grover
Mary E wid Frank h 111 Greene
Patrick bds 401 Water
Richard emp HFCCo bds 5 Quebec Ind Orchd
Robert L engineer h 56 Auburn
Robert N emp SICo h 17 Collins
Roland D rem to Longmeadow
Rufus emp FRCo h 798 Main
Russell in U S Army
Sarah wid Cyrus h 73 St James av
Sarah wid Samuel H h 69 Auburn
Sherwood W in USA res inq (4) 45 Magazine
Stanley fire alarm opr 86 Court h 23 Beaumont ter
The apartment house 158 Walnut
Thomas O salesman 211 Worthington rms 99 Elliot
Vivian E clk FCorp bds 63 Willard av
Vivian S clk M&WCo bds 30 Howard
W Clifton emp USRubberCo h 58 Lakeside av
William emp USA rms 533 State
William A chauffeur h 67 Langdon
William G salesman 357 Main res Wilbraham
William N roofer and chimney builder 32 Church h do
—see Rodgers
Rogoff Celia wid Joseph h 110 White
Charles salesman bds 110 White
Diana bds 110 White
Rogowski Joseph emp HMfgCo h 62 Pendleton av
Michael emp FCorp bds 30 Bay Ind Orchd
Rohan John P driver AmRyExCo h 934 Carew
Margaret emp HFCCo bds 127 Hampden Ind Orchd
Margaret J dressmkr rms 16 Montrose
Marian I clk USA bds 127 Hampden Ind Orchd
Michael emp USA bds 12 Clifford
Michael E emp HFCCo h 127 Hampden Ind Orchd
Raymond emp FRCo bds 934 Carew
—see Roane
Rohar Annie wid William h 62 Monroe
Clarence E emp HMfgCo bds 62 Monroe
Rohde Albert S mach h 52 Main
Rohrbach Margaret Mrs bds 22 Morris
Oliver B fireman 340 Main h 28 Charter
Rohrich Anton auto supplies 383 N Main h 12 Eagle
Rohrlick Abraham M second hand clothing 135 Water h 119 do
Abraham M Mrs grocer 81 Vernon h 119 Water
Roi—see King and Roy
Rokos Michael lab h 48 Greenwood
Rokosky Anthony emp FRCo h 49 Plymouth
Roland Delia bds 59 Spring

THE UNION has full Associated Press Service Morning, Evening and Sunday.

POOLE DRY GOODS COMPANY Successor to W. D. Kinsman Co. *Underwear and Hosiery*
Main, Cor. Bridge, and Court Square Store, Main Cor. Court Square

John J emp B&M h 415 Belmont av
Kate h 59 Spring
Rolfe Harry J toolmkr bds 17 Montpelier
Harry J Mrs emp HampdenKnitting Co bds 17 Montpelier
ROLL GRINDER CO mfrs calender roll grinders 118 Fisk av—See p 166
ROLL STATIONERY CO THE Charles J Bellamy pres Charles J Dix treas mfg stationers office (423) 387 Main—See p 212
Rolland Alexander J emp ChandlerHotel h 24 Marble
Ernest consulting engineer SAircraft Corp bds Nayasset Club
Herman G mech h 41 Whittier
Roller Bar Door Closer Co The office 160 Wilbraham av
Rolleri Andrea chef h 23 Pearl st pl
Rollings Janet W Mrs h 29 Kenwood Park
Rollins Bessie music tchr bds 60 Patton
Ellen S wid Edward W rms 416 Hancock
Francis I rms 55 State
Harvey E clk 140 Main h 14 Osgood
Hugh L in USA res inq 19 Wason av
James emp MDFCo h 32 Freeman ter
Martha J F laundress rms 63 Park
Reginald C toolmkr USA bds 128 Massachusetts av
Walter J clk B&A freight depot bds 122 Chestnut
Wilbur L in USN res inq 128 Massachusetts av
ROLLINS WILLIAM C insurance specialist (305) 168 Bridge h 128 Massachusetts av—See p 133
Rollo William L painter and ink eraser mfr 486 Worthington h do
Rolls John emp 392 Main rms 147 Summer
Rolocut Louis rms 135 Spring
Roloff Adelaide L steno MDFCo bds 63 Greenwich
Charles F bkkpr 500 Main res W Spfd
Rolston Ellen housekpr 100 Northampton av
Matthew emp MEnvCoDiv rms 100 Northampton av
William porter 16 Lyman h 182 Summer
Rolzhauser Bertha Mrs clk 419 Main h 72 Court
Frank F emp BMCo h 22 Reed
George F emp Smith&Wesson h 72 Court
Theresa steno HMfgCo bds 72 Court
Romancier John emp B&A rms 27 Bradford
Romaniak John emp NEWCo h 106 Edendale
Romanko Daniel lab h 180 Sharon
Romano Andro banker and steamship ticket agt 617 Main h 89 Union
Antonio lab bds 26 William
Diodato lab h 62 York
Gaetano confectionery etc 668 Main bds 89 Union
Giovanni clk 617 Main bds 89 Union
Giovanni mech bds 86 Bliss

Romanoff Nicholas emp NEWCo h 9 Grosvenor
Romanski Julian emp HLHandyCo h 23 Gray's av
Romeo Domenico emp DMfgCo h 39 Lombard
Pasquale bootblack emp 184 Worthington bds 89 Margaret
Romer Hyman junk dlr h 54 Hebron
Sadie saleswoman 392 Main bds 54 Hebron
Romiti Luigi h 196 Spring
Luigia wid Mariano h 31 Fairbanks pl
Romsey Albert shoemaker 771 Main h 773 do
Romuald J Graveline emp 357 Main res Holyoke
Rona Michael peddler h 73 Franklin
Ronaldson Annie L wid George h 29 Kenwood Park
Ethel A tchr bds 29 Kenwood Park
George R photographer bds 29 Kenwood Park
Ida E clk (507) 500 Main bds 29 Kenwood Park
Ronayne Francis baggage porter Union Station res W Spfd
Helen D opr NETel&TelCo res W Spfd
Roncalli Egisto emp PPaperCo h 76 Lowell
Roncarati Emidio emp SpfdCemetery Assn h 41 Long Hill
Rondeau Eugene chauffeur h 15 Melrose
Rose wid David h 541 Main
Theophile J toolmkr h 1086 State
Rondoletto Domenico lab bds 123 Summer
Pietro lab h 123 Summer
Rone Walter driver rms 190 Chestnut
Rood Charles D office (626) 31 Elm h 93 Bowdoin
David bricklayer h 58 Linden
Dexter C rem to Mystic Ct
Ernest Mrs rms 76 Byers
Fred K pres Rood & Woodbury Co 144 Main h 700 Chestnut
Josiah T emp USA h 67 Pine
Madeline A bds 93 Bowdoin
Starr emp NEWCo rms 14 School
Vera A steno UELCo res W Spfd
ROOD & WOODBURY CO Fred K Rood pres Milo K Woodbury treas groceries fish and meats 138 to 144 Main—See p 114
Rook Frederick R emp BMachToolCo h 154 Abbe av
Rooke Eliza wid Walter W h 87 Lyndale
Walter L in USN res inq 87 Lyndale
Rooks John A rem to New Bedford
Rooney Anna C Mrs music tchr h 27 Hancock
Arthur bds 321 Main Ind Orchd
Arthur J emp HFCCo bds 319 Main Ind Orchd
Bridget wid John h 265 Chestnut
Edward emp USA bds 21 Massasoit pl
Ellen M wid Patrick M h 62 Pearl
Frank h 263 Chestnut
Frank bricklayer bds 294 Chestnut
George F letter carrier h 27 Hancock

CENTRAL Storage Warehouse FORWARDERS of Household Goods to all Western Points at Reduced Rates. : : : : Office, 315 BRIDGE STREET

AND
OPPENHEIMER FIELD INSURANCE
14 FORT STREET River 4500 Fire—Accident—Auto

Rooney
Henry J emp 357 Main bds 265 Chestnut
James bds 294 Chestnut
Jane T mgr picture dept 391 Main bds 62 Pearl
John emp SGLCo bds 294 Chestnut
John clk 365 N Main bds 21 Massasoit pl
John Mrs saleswoman 345 Main bds 468 Liberty
John J driver h 468 Liberty
Katherine M clk 391 Main bds 62 Pearl
Leonard W clk 369 Main bds 265 Chestnut
Mae C boxmkr bds 245 Tyler
Margaret wid John bds 18 Norwood
Mary emp NUCo bds 21 Massasoit pl
Mary wid Edward h 21 Massasoit pl
Mary wid John h 294 Chestnut
Mary wid Thomas h 245 Tyler
Michael emp city h 258 Worcester Ind Orchd
Michael J emp CVMfgCo h Boston rd bey Parker Ind Orchd
Nora emp BSCorsetCo bds 265 Chestnut
Patrick driver bds 294 Chestnut
Peter bds Boston rd bey Parker Ind Orchd
Sarah bds 319 Main Ind Orchd
Thomas emp CVMfgCo h 321 Main Ind Orchd
Thomas emp USA h 145 Quincy
William emp HFCCo bds 258 Worcester Ind Orchd
William A in USN res inq 258 Worcester Ind Orchd
William F linotype opr SpfdUnion bds 21 Massasoit pl
William J insp USA h 258 Worcester Ind Orchd

Roos Carl mach h 872 Carew
George J jr elect emp BMCo h 408 N Main
Gregory T elect bds 34 Calhoun
John G clk 406 N Main h 408 do
John G (Maximilian and John G Roos) 69 Water h 92 Bridge
John M meat market 406 N Main h 408 do
Kate wid George J h 67 Water
Maximilian (Maximilian and John G Roos) 69 Water h 67 do
Maximilian and John G saloon 69 Water
Minnie F bkkpr 406 N Main bds 408 do
Peter molder h 26 Stafford
—see Ross

Root Allen D auto mach h 20 Summit
Alonzo B rem to Somers Ct
Annie S bds 58 Euclid av
Cassius D com trav h 35 Hiawatha
Charles F Mrs h 47 Oak
Charles J clk h 58 Euclid av
Delima emp NEWCo bds 24 Morrell
Edward E mech h (19) 431 Main
Elmer H barber 23 Main h 45 Church
Frederick R clk 392 Main h (12) 40 High
George E bds 34 Federal

Root
Helen I housekpr 141 Sherman
Herbert C capt TruckNo10 266 N Main rms do
Hildreth H rem to Syracuse N Y
Katherine Mrs emp 601 N Main bds do
Mary E bds 49 Drexel
Sarah J V wid John A h 113 Bay
Sylvester J emp NEWCo h 24 Morrell
William H rem to Savannah Ga
William J insp NEWCo h 15 Burr
William O real estate 435 Walnut h do
Winslow G emp B&M h 71 Lyndale

Roper Arthur E emp USA h 188 Thompson
William N emp BSCorsetCo h 70 Pearl

Roraback A May steno SF&MInsCo res Longmeadow
Willis C ins agt emp (501) 356 Main res Longmeadow

Rosa Francesco lab h 58 Gardner

Rosati August driver emp 101 Lyman bds 15 Summer
E Albert clk UELCo rms 298 N Main
Ector F photo engraver PPubCo rms 49 Charles

Roscoe Arthur E clk USA bds 7 Sorrento
Edward auto repairer h 66 Norwood
Emil mech bds 66 Norwood
Frederick A foreman MPEquipCo h 33 Greenbrier
Joseph D clk 37 Dwight h 7 Sorrento
Myrtle A clk G&BMfgCo bds 33 Greenbrier
Sophia wid Joseph bds 7 Sorrento

Rose Augustus S emp USA h 47 Chester
Belle M clk ThirdNatBank res N Wilbraham
Charles emp NEWCo h 90 Edendale
Charles B tchr SpfdVocational School h 1058 State
Charles E chauffeur water dept h 71 Newland
Charles F emp KibbeBrosCo h 77 Commonwealth av
Cortland W bds 306 Wilbraham rd
Eileen J rem to Boston
Elmer W guard USA h 184 Carew
Elmore E h 306 Wilbraham rd
Francis G auto mech h 24 Wilcox
Frank grocer 404 Water h do
Frank emp KibbeBrosCo bds 77 Commonwealth av
George G salesman 43 Water bds 251 Central
Grace M wid Albert D h 4 Gerrish ct
Harold A emp USA h 440 Union
Henry emp USA rms 45 Pearl
Home The 306 Wilbraham rd
James A painter h 251 Central
Joy tchr bds 15 Florence
June saleswoman 334 Main bds 312 Liberty
Louis lab rms 190 Chestnut
Madaline A wid Edwin rem to Hartford Ct
Margaret A wid Edward D h 114 Washburn

Contractors, Builders, Real Estate Loans and Insurances, Notary Public—— SEE EASTERN LAND TRUST
Open Saturdays until 9 p.m. M. V. CASS, Manager
Tel. River 7974 244 MAIN STREET

CHARLES HALL, Inc. 65 Open Stock China and Semi-Porcelain Dinner Sets

Rose
Ruth M rem to Hartford Ct
Samuel A men's furnishings 79½ Main h 10 Tenth
Thomas rem to New Britain Ct
Willard D emp NYNH&H h 47 Alfred
William A mech h 14 Northampton av
William B emp UBCo h 23 Fremont
William L shipping clk 392 Main h 79 Pynchon
Willis M v pres SAircraftCorp h 4 Ridgewood ter
Rosebaugh John H Rev pastor All Saints Episcopal Church h 46 Oxford
Rosecramp The apartment house 73 Franklin
Rosefelt James E com trav h (16A) 820 State
Roselind The apartment house 59 Thomas
Rosemond The apartment house 28 Roseland
Rosen Benjamin chauffeur h 33 Calhoun
Bessie bkkpr 240 Chestnut bds 43 Morgan
Carl J emp HMfgCo h 10 Concord ter
Dora bkkpr 529 Main bds 1154 North
Ellis R compositor SpfdUnion rms (3) 7 Greenwich
Harry emp StRy bds 299 N Main
Ida emp 902 Main bds 299 N Main
Ida steno NEWCo bds 1154 North
Jacob tinsmith h 13 Grover
Louis toolmkr bds 82 Linden
Mamie emp MEnvCoDiv h 1154 North
Max tailor 299 N Main h do
Morris carp h 43 Morgan
Sennie Mrs grocer 43 Morgan h do
Rosenbaum Herman in USN res inq 14 John
Rosenberg Abraham carp h 83 Greenwood
Ada emp KibbeBrosCo bds 33 Wendell av
Adolph W paperhanger h 36 Willard av
Audrey cashier 144 Main bds 68 Cambridge
August C painter and paperhanger 11 Dawes h do
Bernice clk FRCo bds 68 Cambridge
Carl clk SF&MInsCo bds 33 Wendell av
Charles salesman 353 Chestnut h 82 Linden
Clara E emp 168 Bridge bds 33 Wendell av
David Rev h 77 Alexander
Ernest patrolman h 33 Wendell av
Frederick W painter and paperhanger 68 Cambridge h do
Harry H salesman 113 Lyman h 253 N Main
Henry J real estate (401) 387 Main h 60 Pearl
Ida clk NEWCo bds 253 N Main
Jennie Mrs h 362 Chestnut
Leah cashier 375 Main bds (22) 16 Patton

Rosenberg
Louise wid August C bds 68 Cambridge
Robert W tchr bds 33 Wendell av
Sadie clk 375 Main bds (22) 16 Patton
Samuel mach h (22) 16 Patton
Samuel H com trav h 362 Chestnut
Sarah clk FRCo bds 77 Alexander
Violet clk 334 Main bds 253 N Main
Rosenbloom Benny dry goods 80 Ferry h 1160 North
Levi hardware 636 North h 113 Tenth
Morris tailor 67 Main h r 22 Auburn
Rosenblum Herman cigars 13 Elm h 36 Marble
Rosenburg Frank E mgr ArmoryHill Print 2 Woodworth av h 45 Daytona
Rosenburgh Frederick W dept mgr 346 Main h 56 Forest
Rosenfield Jacob tailor h 96 Bond
Rosenholm Elba clk FRCo bds 51 Wait
Peter mach h 51 Wait
Rosenquist Victor emp HampdenLumberCo h 173 Wilbraham av
Rosensteel Carroll D Rev CM h off Long Hill opp Spruceland av
Rosenthal Wolff tailor 245 Bay h 9 Melrose
Rosenwald Julia wid Harris G h 112 Tenth
Pearl clk 334 Main bds 112 Tenth
Rosetta The apartment house 37 Sargeant
Rosever George emp 39 Colton h 15 Wilbraham av
John C motorman h 78 Catharine
Milo S salesman 129 State h 88 Dunmoreland
Roshin Nathan dry goods peddler h 21 Allendale
Roshodof Michael insp NEWCo h 37 Holyoke
Rosi Cesare plasterer h 111 Newland
Rosik Leon lab h 170 Sharon
Rosini Frederick clk h 46 Stafford
Rosinsky Barnet plumber h 33 Allendale
Roskosky Charles lab h 105 Congress
Roslund Edwin mach rms 161 Albemarle av
Rosner George jr emp AmRyExCo h 40 Hancock
John George baker h 38 Hancock
Rosochacki John rem to Illinois
Rosoff Max sec ProgressiveBakingCo 33 Patton h 54 Allendale
Philip emp BMCo h 35 Allendale
Samuel N clk USA bds 54 Allendale
Samuel tchr Hebrew h 129 Franklin
Ross Ada Mrs rms 606½ Main
Albert H emp 392 Main h 44 Bristol
Albert J foreman 36 Lyman h 66 Cherry
Alexander N sec and treas Brown & Ross Inc 216 Dwight res inq do
Alfred M dentist (201) 289 Main h 22 Wellesley
Alton A emp FMWBCo h 78 College
Beatrice bkkpr 92 Eastern av bds 29 Beacon

"Certified" Ice GUARANTEED TO BE PURE & WHOLESOME FOR ALL PURPOSES SOLD BY THE Springfield Ice Co. 47 DWIGHT ST. 195 ALDEN ST.

S. J. CORDNER CO. Prest-O-Lite Gas Tanks CONSTANTLY ON HAND 22 Taylor St. *425 St. James Av. 20 Oak St.

Ross
Beatrice M steno 138 Birnie av bds 66 Cherry
Burton R driver 141 State bds 137 Oakland
Clayton rem to Palmer
Douglas W auto repairer h 309 Bay
Edwin A (TheRossGarage) r 85 N Main h 50 Calhoun
Effie emp 1414 State bds do
Ella J bds 6 Allendale
Elmer emp HMfgCo bds 16 Huntington
Emma A Mrs h 124 Massachusetts av
Ernest mason h 64 Marble
Eugene rms 714 Main
Frank driver rms 19½ Market
Frederick com trav h 215 Forest Park av
Frederick C real estate 80 Woodlawn h do
Garage The Edwin A Ross prop automobile repairing r 85 N Main
George E rms 14 Vernon
Gordon h 75 Pomona
Harold C emp NEWCo bds 16 Huntington
Harry D engineer h 12 Benton pl
Harry H engineer B&A h 16 Huntington
Harry L emp Smith&Wesson bds 36 Brown
Harry LeRoy supt Highland Paint and Wall Paper Co 140 State h 43 Northampton av
Hazel C bds 215 Forest Park av
Herman drop forger h 18 Sherman av
Ida A tchr h 6 Allendale
James C carp h 4 Benton pl
James E emp TheRossGarage bds 50 Calhoun
John emp StMichael'sCemetery rms 57 Dwight
John P in USA res inq 46 Sargeant
Joseph M clk MassMutLifeInsCo bds 52 Clarendon
Laura E clk bds 80 Woodlawn
Malcolm B in USA res inq 22 Wellesley
Minnie wid W Walter h 60 Hollywood
Nellie waitress rms 563 Main
Richard S treas Highland Paint and Wall Paper Co 140 State h 61 Westford av
Robert blksmith h 29 Beacon
Robert B stereotyper DailyNews PubCo h 33 Beacon
Robert W emp USA bds 16 Hancock
Stewart h 36 Randall av
W Clifford draftsman emp (1004) 387 Main h 86 Wilmont
Weston rem to Detroit Mich
William E clk MassMutLifeInsCo h 52 Clarendon
Wright H jr h 5 Oak
—see Roos
Rossetti John chauffeur 435 Dwight res Agawam
Rossi Andrea lab bds 13 Lombard
Ariodante boxmkr h 234 Liberty
Domenico A printer h 18 Division

Rossi
Giacomo F letter carrier h 88 Marble
Giuseppe lab h 26 Loring
Joe emp water dept bds 286 Water
Louis emp HCWheelCo bds 22 Worcester av
Luigi emp MEnvCo bds 88 Marble
Mitchell emp KMCo rms 83 Bradford
Vincenzo blacksmith bds 274 Water
Rossing Robert notary public and jeweler 798 State bds 16 Howard
Rudolph G mach h 95 College
Rossman Emil emp BMCo h 105 Congress
Rosso Luigi tailor 775 Main h do
Rossville Georgiana Mrs h 51 Central
Walter E bds 51 Central
Rostedt John metal wkr h 97 Lowell
Roster Louis emp 151 Bridge bds 586 Main
Roston Matilda Mrs h 52 Franklin
Roswell Edith S tchr bds 15 Myrtle
Roszkuszka John mach bds 79 Parker Ind Orchd
Josef lab h 19 Rapalus Ind Orchd
Rotary Club office room (206) Hotel Worthy
Rote Charles plumber Wyckoff&Lloyd Co rms 304 Bridge
Harold W emp BMachToolCo h 3 Eldridge
Roth Anna E tchr CentralHighSchool h (401) 774 State
Minnie S Mrs bds 329 St James av
William emp NEWCo rms r 88 Spring
Rothbard Samuel (Rothbard&Brenner) 160½ Main h 3 Greenwood
& Brenner (Samuel Rothbard and Herman Brenner) shoe dealers 160½ Main
Rothe Max h 72 Sunapee
Rothenberg Henry photo engraver PPub Co h 3 Niagara
Rothery Effie Mrs rms Allen bey Sumner av
Paul R in U S Army
Rothman Hyman mech h 9 Arbor
Rothstein Mayer shoe store 720 Liberty h 103 Grover
Rottner Louis shoemaker and dealer 175 Hancock h 14 Morgan
Roude Saul mgr ImperialAutoSupplyCo 304 Worthington h 102 Belle av
Rougeau Anselme E molder and pres Ind Orchd and Ludlow Cooperative Assn h 272 Center Ind Orchd
Leon carp bds 272 Center Ind Orchd
Omer emp FCorp h 11 Lyons Ind Orchd
Rougers Joseph fireman PPubCo res Mittineague
Rouillard Blanche emp FRCo bds 52 Birnie av
Ernest mech h (11) 25 N Main
Ernestine emp SAircraftCorp bds 52 Birnie av
Herman mach bds 52 Birnie av
Herman G supplies engineer NETel &TelCo res W Spfd
Hermenigilde barber emp 46 Dwight h 52 Birnie av

For quick, sure results phone your want ads to THE UNION RIVER 3200

POOLE DRY GOODS COMPANY Successor to W. D. Kinsman Co.
Main, Cor. Bridge, and Court Square Store, Main Cor. Court Square
Men's Furnishings

Rouillard
Jules E floorwalker 357 Main res Holyoke
Philip bds 52 Birnie av
Rouleau Eugene emp IOCo bds 142½ Main Ind Orchd
Pierre L monuments 171 N Main h 8 Huntington
Raoul emp IOCo bds 142½ Main Ind Orchd
Thomas emp IOCo bds 142½ Main Ind Orchd
Wilfrid rem to Holyoke
Zephirine wid Joseph h 142½ Main Ind Orchd
Round Hill The apartment house 29-33 Arch
Rounds Emma R Mrs h 70 Spring
Frank A h 70 Spring
Helen L clk USEnvCo bds 70 Spring
William A glazier emp 164 Bridge h 1036 State
Roundy Laila M tchr h 23 Oak
Rourke Catherine A housekpr 38 Dresden
Edward J painter h 109 College
John emp B&A h 124 Essex
Joseph A emp 181 State rms 73 Vernon
Margaret h 345 State
Mary A bds 108 Carew
Sarah emp 26 Mattoon bds do
—see O'Rourke
Rousseau Beatrice emp KibbeBrosCo bds 55 Central
Blanche V dentist emp (316) 340 Bridge bds 124 Massachusetts av
Edward emp NEWCo h 35 Santa Barbara
Florida emp SAircraftCorp rms 35 Douglas
Fred G mach bds 57 Central
Henry emp 521 Worthington rms 20 Bradford
Leo H mach h 76 Benton
Mary wid Napoleon h 53 Broad
Minnie wid Peter h 501 Worthington
Roussell—see Russell
Routier Stanley emp CourtSquareHotel rms 11 Wilcox
Roux Esdras carp h 52 Randall av
Gedeon emp NEWCo h 72 Middlesex
George A carp h 337 Walnut
J Alphege mech bds 14 Howard pl
Wilfred H mach h 36 Randall av
Wilfred W bds 72 Middlesex
—see Rioux
Rouze Charles F sales mgr KMCo h 659 State
Rowan John J emp 22 Taylor bds 251 Bridge
Michael J bds 15 Underwood
Michael J jr ins agt MetLifeInsCo h 15 Underwood
Rowe Allen H emp NYNH&H h 68 Broad
Carroll L clk SF&MInsCo h 31 Saratoga
Catherine emp SP&BCo bds 4 Randall av
Charles A barber h 187 College
Charles W mach bds 104 Massachusetts av
Dolan J clk USA res Northampton

Rowe
Doris L tchr bds 304 Union
Earl waiter rms 178 Walnut
Everett J clk 390 Bridge bds 58 Spring
Fred C carp h 66 Pomona
Fred P teamster bds (7) 47 White
Harriet Mrs h (7) 47 White
James S clk USA rms 15 Bay
Mark D fireman B&M h 12 Eagle
Theodore S mail clk h 53 Belvidere av
Walter C emp USA bds 128 Union
William rem to Connecticut
Rowell Edith K wid Perley h 68 Union
Elwin O engineer B&M h 878 Worthington
George W electrotyper emp 53 Hillman h (4) 11 Loring
William E floor layer h Sixteen Acre rd n Allen
Rowen Sarah wid James bds 19 Florida
Rowland Bertha clk 392 Main bds 49 Dresden
George W claim investigator (525) 374 Main h 21 Longfellow ter
Gertrude steno office city auditor bds 49 Dresden
Hazel clk bds 49 Dresden
Joseph W office mgr FRCo h 35 Firglade av
Roger W in USA res inq 49 Dresden
Sleigh emp HMfgCo h 49 Dresden
Warren S emp WHMChocolateCo h 38 Hobson
Rowlands Catherine W wid John h 15 Temple
Harriet L bds 15 Temple
Rowler William in USA res inq 32 Byers
Rowley Albert C emp USA h 171 Oak Grove av
Albert W watchman h 206 High
Arthur M with G&CMerriamCo h 131 Magnolia ter
Arthur W in USA res inq 206 High
Frank C packer h 601 Main
George E rms 94 Fort Pleasant av
George W emp B&A h 443 Chestnut
Harriet S bds 24 Oxford
Harry O engineer h 55 Vernon
H Curtis pres G & C Merriam Co 10 Broadway h 24 Oxford
Ida A clk NETel&TelCo rms 41 Spring
Lucy E Mrs bds 21 Ormond
Orville C emp SGLCo bds 31 Middlesex
Ralph M chauffeur bds 80 Spring
Robert H carp h 12 Manchester ter
Ruth A clk B&B bds 12 Manchester ter
William J F ladderman H&LNo8 rms 54 Abbe av
Rowse Grace wid James bds 176 College
Roy Alida H steno 292 Main bds 30 Farnsworth
Alphonse emp BMachToolCo res Aldenville
Anna C boxmkr bds 17 Welcome pl
Annie M wid Augustus h 148 Catharine
Anthony E mech h 33 Thorndyke
Celina wid Cyrille h 17 Welcome pl
Eleanore A emp NUCo bds 570 Liberty

EXPERIENCED and RELIABLE Men for Packing HOUSEHOLD EFFECTS : : : : Office, 315 BRIDGE STREET
CENTRAL Storage Warehouse

OPPENHEIMER AND FIELD INSURANCE
14 FORT STREET River 4500 Policies of Every Kind In All the Best Companies

Roy
Elzear carp h 276 Main Ind Orchd
Emile A dentist (305) 317 Main res (Agawam) Mittineague
Fred emp city h 39 Hubbard av
Fred foreman CVMfgCo h 174 Hampden Ind Orchd
Frederick foreman KMCo bds 20 Myrtle ter
George L (JGRoy&SonsCo) 907 Armory res Philadelphia Pa
Helen wid Ludger bds 19 Hamburg
Henry lab bds 411 Main Ind Orchd
J Arsene (LHScott&Co) 20 Belle av res Agawam
ROY J G & SONS CO (Joseph G Joseph E and George L Roy) contractors and builders 907 Armory c Silver Glenwood—See p 57
Joseph emp BMachToolCo res Aldenville
Joseph E (JGRoy&SonsCo) 907 Armory bds do
Joseph G (JGRoy&SonsCo) 907 Armory c Silver Glenwood h do
Lea emp FRCo bds 129 Orleans
Leo draftsman BMCo bds 907 Armory
Louis J physician 201 Main Ind Orchd h do
Ludger mach h 30 Farnsworth
Marshall J insurance 164 Main Ind Orchd h do
Olympe O h 570 Liberty
Olympe O jr clk FRCo bds 570 Liberty
Phelonise O clk MassMutLifeInsCo bds 30 Farnsworth
Philias carp bds 17 Welcome pl
Pierre J boxmkr rms 42 Mattoon
Pierre V foreman 123 Carew h 574 do
Rosalie wid Samuel bds 69 King
Samuel emp city h 191 Water
Veleria C bds 30 Farnsworth
Wilfred J pres SpringfieldToolCo 127 Dwight h 95 Grenada ter
—see King
Royal Candy Co (Samuel, Herman and Robert Green) wholesale confectioners 42 Taylor
Dress Manufactory Co (Isaac Gerstein) 758 North
ROYAL EXCHANGE ASSURANCE CO William C Rollins general agent (305) 168 Bridge—See p 133
ROYAL INDEMNITY CO F S Walker & Co agts (216) 317 Main—See p 137
ROYAL METAL WORKS (Morris Litman) auto and sheet metal work 424 Worthington—See p 29
Pennant Co (Patrick H Healy and Harry Goldstick) novelty mfrs 25 Dwight
Tea Co George E McMaster prop teas and coffees r 178 State
The apartment house 528 N Main
The apartment house 3 Salem
Typewriter Co H G Miller mgr (314) Third Nat Bank bdg 387 Main
Royce Alice E steno bds 55 High

Royce
Bessie M asst teller 35 State bds 69 Buckingham
Burchard A emp TheTexasCo Albany n Railroad bds 18 Hancock
Draper P insp HMfgCo h 18 Hancock
Elizabeth S wid Charles A h 466 Sumner av
Fred H clk 350 Main bds 55 High
Frederick A emp 357 Main h 3 Salem
Gertrude E wid Louis nurse rms 268 Pearl
Harrison G clk 139 State res Longmeadow
Helen Mrs h 55 High
Henry J emp USA bds 412 St James av
John B pres and mgr Royce Laundry Co 21 Clinton bds 466 Sumner av
Laundry Co John B Royce pres Stuart M Robson treas Robert A Royce sec 21-25 Clinton
Margaret A wid Willie h 412 St James av
Mary E Mrs bds 27 Walter
Robert A sec Royce Laundry Co 21 Clinton and in USA res inq 466 Sumner av
-Superior Laundry Co John E McCarthy mgr 21-25 Clinton
Thurston W emp 523 Belmont av h 39 Mansfield
Royse Claudius H in USN res inq 142 Bay
Cleora H Mrs h 142 Bay
Royster Frank emp Smith&Wesson rms 65 Vernon
Royston Catherine J bds 51 Firglade av
Rozaki Antonio B emp G&BMfgCo rms 38½ Harrison av
Rozek Anthony S cutter BSCorsetCo h r 74 Patton
John lab bds 79 Parker Ind Orchd
Stella Mrs clk h r 74 Patton
Rozman William emp 18 Market h 61 Morris
Rubado Charles L teamster h Boston rd n Harvey
Rubin Anna nurse 700 State bds do
Benjamin (RubinBros) 36 Taylor and 295 Water rms 40 Winthrop
Bessie emp RubinBros bds 40 Winthrop
Bros (Eli, Hyman and Benjamin Rubin) wholesale dry goods 36 Taylor and men's furnishings and clothing 295 Water
David bellboy bds 643½ Main
Edward plumber h 24 Tracy
Eli (RubinBros) 36 Taylor and 295 Water rms 40 Winthrop
Hyman carp bds 107 Tenth
Hyman shipping clk 353 Chestnut bds 15 Allendale
Hyman (RubinBros) 36 Taylor and 295 Water rms 40 Winthrop
Isaac carp h 29 Vine
Israel shoemkr h 58 Tenth
Joseph emp HMfgCo rms 643½ Main
Julius rug peddler h 15 Allendale
Morris emp 106 Kensington av h (3) 47 White

WE SELL FIRE, LIFE, ACCIDENT AND HEALTH INSURANCE. ARE YOU INSURED? IF NOT— SEE EASTERN LAND TRUST
Open Saturdays until 9 p.m. Tel. River 7974 M.V. CASS, Manager 244 MAIN STREET

CHARLES HALL, Inc. Sterling Silver, Cut Glass, Pottery, and Fine China

RUBIN NATHAN (SpfdFuelCo) 243-273 Liberty and (Spfd Coal and Wood Co) 155 Main h 156 Harvard—See p 72
Paul restaurant 251 N Main res inq do
Paul emp SuperiorLunch rms 294 N Main
Rebecca wid Milton H h 40 Winthrop
Robert clk 370 Main rms 38 Seventh
Samuel tinsmith bds 15 Allendale
Samuel restaurant 584 N Main rms 294 do
Rubino Antonio lab bds 24 William
Rubinovitz Louis grocer 235 Sharon h do —see Rabinovitz and Robinovitz
Rubinow Simon chauffeur h 73 Belle av
Rubinstein Florence H clk FRCo bds 1571 North
Ida B clk MDFCo bds 1571 North
Mary B wid Kalman h 1571 North
Rose steno bds 1571 North
Rubinwitch Abram D porter TheKimball h 299 Chestnut
Esther wid Walter bds 432 Chestnut
Joseph S (SpringfieldCandyCo) 105 Greenwood h 432 Chestnut
Ruble Robert R rem to Pittsburgh Pa
RUBLESS CHEMICAL MFG CO see (FeinerChemicalMfgCo) 22 E Court—See p 206
Ruby Charles A rem to New York city
Leo P painter h 49 Walnut
Rudd Etta E Mrs bds 16 Berkeley pl
Walter A carp h Davenport
Ruddeforth Thomas H coremkr h 178 Worcester Ind Orchd
William molder h Davenport
Rudden P Eugene druggist 591 Liberty h 21 Goodrich
Ruddock Austin emp VNMToolCo rms 22 Medford
Frank N emp StRy h 9 Sheldon
Rude Edwin G h 42 Sterns ter
Mary G wid Horace bds 110 Florence
Rudman Alfred F emp BMCo h 115 College
Arthur professor Int'l Y M C A College 278 Hickory res Agawam
Rudzky Stanley emp 538 Main res Holyoke
Ruel Aldea bds 84 Palmer av
Amanda M L cashier BostonMut LifeInsCo bds 84 Palmer av
Amelia fitter 371 Main bds 84 Palmer av
Arthur J ins agt MetLifeInsCo h 29 Long View av
A Seraphine carriagemkr h 84 Palmer av
Fred rem to Wilbraham
James J emp NEWCo h 308 Worcester Ind Orchd
Laurent rem to Wilbraham
Leo mach bds 29 Long View av
Peter rem to Quincy
Sylvia emp MetLifeInsCo bds 29 Long View av
Ruell William emp NEWCo rms 117 Main
Rufenault George rms 261 N Main
Rugen Elizabeth H clk (220) 374 Main bds 76 Pineywoods av
Fred A emp G&BMfgCo h 76 Pineywoods av
Mildred F rem to Wilmington Del
Rugg Frederick E insp USA rms 10 Chestnut
Herbert S emp USA rms 133 Wilbraham av
Ruggiero Nicola emp StRy h 104 Patton
Ruggles Ada S Mrs bds 60 Burton
Archibald E treas J O Sawtell Inc 478 Main bds The Oakes
Calvin H in USN res inq 29 Sherman
Carlos pres and treas Carlos Ruggles Lumber Co (512) 318 Main h 29 Sherman
Carlos jr in USA res inq 29 Sherman
Carlos Lumber Co Carlos Ruggles pres and treas wholesale lumber (512) 318 Main
Elizabeth steno (302) 317 Main rms 30 Sterns ter
Elmer E clk 315 Main h 69 Union
Ethel M nurse bds 60 Burton
Frank H engineer h 129 Massasoit
Frank H h 131 Yale
Gertrude M steno h 29 Florida
James A Mrs h 425 Sumner av
Willard adv agt bds 69 Union
Ruhe Daniel D lab h 162 King
Ernest H in USA res inq 162 King
Owen R hoseman SquadB Walnut c High h 528 Union
Robert D ladderman H&LCoNo8 Winchester Park rms 162 King
Ruhm Reinhart baker h 38 Reed
Ruiz Jose lab rms 40 High
Ruj Alex lab h 170 Sharon
Rule David in U S Army
Ruley George A lab h 36 Ladd
Rulfson Libbie emp BSCorsetCo h 226 High
Rulison Henry L com trav h 27 Garfield
Rullo Francesco lab h 19 Margaret
Rumaniak Antoni molder bds 8 Water Ind Orchd
Rummell Harry M mech h 31 Thomas
Rump Emil P piano tuner rms 45 Locust
Rumpal Joseph emp HMfgCo h 41 Monroe
Rumplik Frank emp 16 Sanford h 192 Allen
Rumrill Anna C wid James A bds Hotel Kimball
Herbert E mgr Ludwig & Co 129 State h 147 Belmont av
Joseph W tchr bds 147 Belmont av
Lizzie A rem to Chicopee
Samuel D physician in USA res inq 346 Rimmon av
William B rem to Chicopee
Runnells Edward V com trav h 143 Belmont av
E Franklin rem to Ohio
Frank L express and trucking 44 Portland h do
Fred J police sergeant h 32 Randall av
Gertrude E rem to Worcester
Maud E wid Fred h 84 Spring
Sara J bds 28 Kensington av
Runquist Olaf P mason h 97 Cedar

"CERTIFIED" NATURAL ICE Look for the Yellow Wagon Springfield Ice Co. 47 DWIGHT ST. 195 ALDEN ST.

S. J. CORDNER CO. TELEPHONE RIVER 337 22 Taylor St. OPEN DAY AND NIGHT GARAGE 425 St. James Av. 20 Oak St.

Runsdorf Felix shoemaker 711 Main h 84 Everett
Runyon Carl F emp NEWCo h 935 Liberty
Charles E capt USA h 122 School
Florence E Mrs clk 357 Main h 208 N Main
Ruotolo Gennaro emp Smith&Wesson h 190 William
Ruppel Anna B clk 340 Main bds 63 King
George C emp HMfgCo h 64 Cambridge
John W confectionery 69 Main h 32 Jefferson av
Loretta emp USA bds 32 Jefferson av
Raymond toolmkr h 29 Bancroft
Rurak Mateusz meat cutter 41 Hampden res Chicopee
Ruscoe Nelson A ladderman bds 261 N Main
William H ins agt h 261 N Main
William J chauffeur chief fire dept h 347 N Main
Ruse J Harry rem to Ohio
Rush Charles H emp USA h 64 Berkshire av
Charles H jr in USA res inq 6 Switzer av
Charles H Mrs confectionery 68 Berkshire av h 64 do
Christian real estate rms 54 Bristol
Clarence S foreman SETCo h 187 Dunmoreland
Cleon D in USA res inq 187 Dunmoreland
Deane F real estate (208) 274 Main h 30 Hunter pl
Deane F Realty Trust Deane F Rush trustee (208) 274 Main
Earle G in USA res inq 187 Dunmoreland
James L emp Smith&Wesson bds 48 Albemarle av
James W clk USA res Thompsonville Ct
John A polisher h 6 Switzer av
John A jr emp FCorp h 2 Switzer av
Lillian Mrs h 48 Albemarle av
Lillian M tchr bds 48 Albemarle av
Lottie bkkpr 471 Main bds 29 Ionia
Mary L Mrs h 30 Hunter pl
Myrtle emp Smith&Wesson bds 6 Switzer av
Nina L bds 30 Hunter pl
Robert C (FrancisFSquireCo) (411-412) 387 Main h 24 Sumner av
William R grocer 539 Berkshire av h 575 do
Rushby Sadie tchr bds 1603 North
Walter J emp Smith&Wesson rms 408 N Main
Rushlow Gilbert in USA res inq 32 Mattoon
Rushville School Dewey n Schley
Rusin Joseph emp IOCo h 1 Front Ind Orchd
Ruskiewicz Jacob h 170 Sharon
Russ Nellie B bds 80 Colton
Thomas B h 80 Colton
Russell Ada D bkkpr 8 E Hooker bds 77 Morgan
Alexander bkkpr B&CH&TCo h 24 Rupert

A Lillian wid Edward bds 194 Hancock
Charles chauffeur h 23 Knox
Charles A h 30 Fremont
Charles G h 125 Westford av
Charles P treas John W Russell & Sons Co 49 Taylor h 92 Alden
Charles W emp NEWCo h 36 Cleveland
Chester W tchr SpfdVocational School h 29 Orleans
Clara M bds 71 Alden
Clarence H foreman SackettBrosCo bds 848 Worthington
Clifford emp NEWCo bds 48 Carew
Cora M bds 46 Seventh
Daniel driver rms 43 Sargeant
David grocer 138 Bond h do
Delia A bds 1267 North
Delia M dressmkr bds 117 Dawes
D Estelle clk register of deeds office bds 33 Myrtle
Dorothy M bds 1267 North
RUSSELL EDWARD F undertaker 411 Main Ind Orchd h 29 Pasco rd do—See p 106
Edward J (Russell&Langevin) 175 Liberty h 91 Grover
Edward M physician 154 Chestnut bds do
Edward M watchmkr 144 Main h 23 Florence
Edward P in U S Army
Edwin J janitor h 7 Lillian
Electa M wid George B bds 471 Chestnut
Elizabeth K bds 791 Worthington
Ellis emp FRCo h 360 Chestnut
Elsie mgr Victrola dept 357 Main bds 643½ do
Emerson E Mfs h 44 Clark
E Stanton official interpreter Headquarters Engineer Div of USA res inq 79 Monmouth
Esther A Mrs clk 439 White bds 61 Virginia
Ethel C saleswoman 345 Main rms 29 Mattoon
Fabian L clk G&BMfgCo bds 661 White
Felix h 46 Seventh
F Ives in USA res inq 643½ Main
Frank rem to California
Frank A chauffeur emp 16 Taylor res Enfield
Frank E molder h 31 Sheldon
Frank L supt bds 44 Firglade av
Fred elect h 550 N Main
Fred emp NEWCo h 9 Hastings
Fred Mrs clk 391 Main rms 57 Dwight
Frederick J engineer 343 Bridge res W Spfd
George A pres Nat Papeterie Co Orleans c Quincy and Blake Mfg Co h 375 State
George A emp B&M h 59 John
George B jr rem to Albany N Y
George E motorman h 14 Brunswick av
George E h 41 Mattoon
George F policeman h 368 Dickinson
Gertrude M Mrs h 4 Niagara

The best authority on all branches of sport is THE UNION

POOLE DRY GOODS COMPANY Successor to W. D. Kinsman Co. *Cloaks and Suits*
Main, Cor. Bridge, and Court Square Store, Main Cor. Court Square

Russell
Gladys emp HMfgCo bds 165 Massachusetts av
Hannah nurse SpfdHospital bds do
Hannah M wid James h 1103 State
Harry A foreman 281 Mill h 234 do
Helen wid Michael h 42 Sharon
Helen M bds 1267 North
Herbert A asst supt JohnHancock LifeInsCo h 44 Clark
Herbert W musician rms 55 Vernon
Ida O wid Charles F h 76 Chester
Irving S treas National Papeterie Co res Longmeadow
Isabelle J steno 419 Main res Palmer
James E clk 32 Hampden rms 117 Main
James H mach h 129 Wilbraham av
John cigarmkr MHBarnett bds 42 Sharon
John A clk SF&MInsCo h 73 Marble
John E photographer rms 1267 North
John E bkkpr 49 Lyman h 183 Northampton av
John F emp USA h 591 Union
John J clk bds 33 Broad
John P physician 51 Sargeant h do
John W cigar packer h 19 Windsor
RUSSELL JOHN W & SONS CO William J Russell pres and clk Charles P Russell treas machinists 47 and 49 Taylor—See p 175
J Waldo in USA res inq 7 Lillian
Katherine I emp WHBaker bds 47 Lowell
Lillian steno BMCo res Holyoke
Lillian H bds 194 Hancock
Leonard J in U S Army
Lucy B clk SpfdUnion bds 93 Thompson
Luthera J wid Frank A bds 36 Clinton
Margaret Mrs h 21 Bay
Margaret F Mrs h 72 Pearl
Maria A Mrs bds 793 White
Marshall J 220 Pearl
Martha L dressmkr h 33 Myrtle
Mary emp UBCo bds 42 Sharon
Mary wid Thomas bds 23 Sullivan
Mary B wid John h 20 Sachem
Mary E clk 357 Main bds 91 Grover
Mary J agt NYLifeInsCo h 1267 North
Maud Mrs saleswoman 234 Main bds 7 Lillian
Melvin C rem to Concord N H
Michael J emp USA h 520 Liberty
Minnie B asst (318) 137½ State rms (302) do
Mitchell W foreman SGLCo h 15 Niagara
Napoleon E prop Brightwood Wood Works 300 Birnie av h 191 Springfield
Nellie F bds 26 Plymouth
Nicholas R tiremkr h 27 Genesee
Patrick W groceries and meats 823–825 Main h 33 Broad
Peter A carp h 59 John
Phoebe wid Frank bds 92 Plainfield
Pluma wid James W h 24 Salem
Raymond B clk 245 Chestnut h 44 Mansfield

Russell
Richard baker 1019 State h do
Roland N steno 260 Main rms 9 Hastings
Simon J physician 154 Chestnut bds do
Susan wid John J h 47 Lowell
RUSSELL THE L C Hartenstein prop hotel 224 Main—See p 126
Thomas F cabinetmkr bds 154 Chestnut
Thomas F salesman h 359 Belmont av
Walter B physician (40) 796 State h 1103 do
Walter R chauffeur h 52 Thomas
Waterman S C scientist h 79 Monmouth
William arch support mfr 21 to 23 Dwight h 35 Wellington
William F clk G&CMerriamCo h 26 Plymouth
William F emp NEWCo bds 9 Hastings
William G mechanical engineer SMGreenCo bds 20 Sachem
William H insp street watering Municipal bdg rms 414 Main
William H toolmkr h 69 Alexander
William J pres and clk John W Russell & Sons Co 49 Taylor h 71 Allen
William J in USA res inq 61 Everett
William N teamster h 21 Tracy
William P molder h 20 Clayton
& Langevin (Edward J Russell and Perley P Langevin) photomount mfrs 175 Liberty
Russian Jacob toolmkr h (7) 69 Patton
Russo Angelina emp MBCo bds 8 Banks pl
Angelo M lab h 18 Lombard
Anielo lab h 8 Banks pl
Anna Mrs bds 6 Union
Dominick porter 309 Main bds 14 Vernon
Francesco lab h 13 William
Frank mach h 28 Whitney pl
Gaetano bootblack and shoemaker 489½ State h 56 Terrence
Gennaro emp USA h 26 Pine st ct
Giovanni porter 345 Main h 15 William
Jessie emp USA bds 26 Pine st ct
Joseph pianist HotelKimball rms 50 Mattoon
Luigi (Russo&Scimeca) 780 State h 84 Wilbraham av
Mamie Mrs bds 8 Banks pl
Margaret emp DMfgCo bds 8 Banks pl
Michele lab bds 13 William
Pasquale drillhand bds 8 Banks pl
& Scimeca (Luigi Russo and Vincenzo Scimeca) shoemakers 780 State
Russwurm George piano tuner 523 N Main h do
Rust Alice E wid Charles H h 86 Pearl
Charles W salesman HaskellAdams Co 137 Lyman res Easthampton
George B emp B&M h 34 Hebron
George W salesman rms 17 Mattoon
Howard A in USN res inq 34 Hebron
Marion B bds 34 Hebron

Our NEW WAREHOUSE is ideal for storing HOUSEHOLD GOODS. Modern, Fireproof, and Clean. ... ... Office, 315 BRIDGE STREET.
CENTRAL Storage Warehouse

OPPENHEIMER AND FIELD INSURANCE SERVICE
14 FORT STREET River 4500

Minerva B bds 134 Catharine
Samuel h 168 Sumner av
Rusticelli Luigi lab h 81 Eastern av
Rustky John emp 41 Hampden res Chicopee
Rutelle Edgar h 1049 North
Ruther Alice wid Moritz E bds 80 Parkside av
Rutherford Lizzie F bds 16 Nelson
Mabel G Mrs clk 240 Main h 442 Liberty
Rachel A h 16 Nelson
Walter H patternmkr B&A h 442 Liberty
Rutka Joseph salesman 222 Chestnut res Chicopee
Rutkiewicz Michael emp FCorp h 77 Main Ind Orchd
Rutland The apartment house 96 Wilbraham rd and 21 Rutland
Rutter Josiah B in USA res inq 31 Biltmore
Ruxton Edward J pres Adams & Ruxton Construction Co (300-301) 33 Lyman h 118 Washington rd
Philip Inc W J Scully mgr mfrs printers' ink branch (212) 29 Worthington
Ruzieska Joseph emp BMCo rms 29 Greenwich
Ryan Agnes E wid John D bds 438 N Main
Ambrose T clk HFCCo bds 227 Oak Ind Orchd
Anna Mrs bds 155 Quincy
Anna wid John bds 16 Monroe
Anna R bkkpr (4) 476 Main h 426 Worthington
Archie A clk USA bds 30 Maple
Bessie A h 396 Armory
Catherine wid Michael bds 175 Cass
Charles emp 282 Main rms 49 Franklin
Charles salesman 392 Main bds 96 Bond
Charles R in U S Army
Charles V druggist 194-196 Main h 664 Chestnut
Daniel F bds 114 Plainfield
Daniel F bds 227 Oak Ind Orchd
Delia Mrs bds 49 Elmwood
Delia wid Thomas housekpr (8) 18 Coomes av
Dennis C elect h 266 King
Edward clk bds 114 Plainfield
Edward F emp SBrewCo h 855 Worthington
Edward J investigator (703) 318 Main rms 84 Spring
Edward J polisher h 20 Narragansett
Edward T bartdr 609 North h 96 Bond
Edward T emp 130 Lyman bds 96 Bond
Edwin K emp USA h 48 Santa Barbara
Elizabeth emp 539 State bds do
Elizabeth S tchr rms 149 High
Ellen L wid Thomas F h 45 Vinton
Francis guard FRCo h 14 Cleveland
Frank E emp BMCo h (3) 17 Holland rd
Frank E salesman h 18 Longfellow ter

George emp FRCo h 1220 Liberty
George E in USA res inq 23 Massasoit pl
Gertrude Mrs clk 340 Main res Westfield
Grace steno 293 Bridge bds 114 Plainfield
Grace W clk FRCo bds 197 Florida
Hannah Mrs bds 16 Monroe
Hannah L wid James L h 55 Mason pl
Helen tel opr bds 114 Plainfield
Helen M steno emp (424) 21 Besse pl bds 85 Spring
James emp USA rms 63 Vernon
James C insp USA res Holyoke
James F lineman SFD h 248 N Main
James F Mrs saleswoman 357 Main h 248 N Main
James H clk MBCo bds 55 Mason pl
James H chief engineer PPubCo res Mittineague
James J lab h r 115 Linden
James M (NewEnglandPlumbingSupplyCo) 398 Bridge h 38 Biltmore
James T emp 32 Hampden rms 128 Union
Jeremiah F emp SProvCo h 111 Butler
Johanna E h 814 Worthington
John emp USA rms 63 Vernon
John rem to W Spfd
John F pressman BBNoteCo h 43 Massachusetts av
John J slater h 33 Salem
John J emp city h (7) 91 Park
John J h 635 White
John J janitor 80 Court bds 48 Palmer av
John M brakeman B&M h 4 Eagle
John T insp USA bds 374 Walnut
John W h 66 Bay
Joseph J drop forger h 72 Waverly
Julius A elect bds 227 Oak Ind Orchd
Leo T com trav USRubberCo res Burlington Vt
Lillian M clk bds 855 Worthington
Margaret Mrs h 374 Walnut
Margaret L bds 814 Worthington
Margaret M emp USEnvCo bds 426 Worthington
Margaret T steno Carrigan&HillCo bds 20 Magnolia ter
Martin P switchman B&M rms 23 Church
Mary Mrs clk FRCo h 224 Pearl
Mary Mrs rem to Hartford Ct
Mary wid Michael h 23 Massasoit pl
Mary wid Thomas E matron 392 Main h 173 Cass
Mary L tchr bds 66 Bay
Mary M steno (220) 374 Main bds 45 Vinton
Mary V supervisor NETel&TelCo bds 23 Massasoit
Matthew J mech h 27 Butler
Matthew P policeman h 1698 North
Michael clk FRCo bds 175 Cass
Michael h 48 Palmer av
Michael W switchman NYNH&H h 114 Plainfield

ARE YOU GOING TO BUILD, BUY OR IMPROVE? IF SO, ASK US BEFORE GOING FURTHER
SEE EASTERN LAND TRUST
Open Saturdays until 9 p.m. Tel. River 7974
M. V. CASS, Manager 244 MAIN STREET

CHARLES HALL, Inc. Gas and Electric Fixture Contractors—Write for Estimates.

Ryan
Michael W clk Armour&Co h 29 Wilmont
Millage lab rms 72 Congress
Myra T h (7) 91 Park
Nellie clk 419 Main res Westfield
Nellie A prin Alden st school bds 66 Bay
Patrick emp NEWCo h 94 Cass
Patrick F in USA res inq 20 Narragansett
Patrick J engineer 317 Main h 20 Narragansett
Patrick J bds 41 Orleans
Plumbing Co (Thomas F Drake and Thomas J Ryan) plumbers 13 Market
Robert J mech h 55 Mountainview
S A & Co Inc Edward J Murphy pres and treas liquor dealers 183 Main
Stephen emp NEWCo h (9) 216 N Main
Sylvester E associate medical examiner and physician 15 Hancock h do
Theresa wid Joseph seamstress bds 574 Chestnut
Thomas E emp 53 Hillman h 522 Worthington
Thomas E gang boss USA bds 114 Plainfield
Thomas F salesman h 110 Northampton av
Thomas F mech h 266 King
Thomas F railroad contractor 197 Florida h do
Thomas F emp B&M h 72 Butler
Thomas F jr emp 240 Main h 224 Pearl
Thomas F jr emp USA h 197 Florida
Thomas J mgr storehouse 324 Main h 888 State
Thomas J (RyanPlumbingCo) 13 Market h 223 Pine
Thomas J h 49 Elmwood
Thomas P emp USA h 37 Alfred
Timothy carp rms 103 Spring
Walter J clk USA bds 23 Massasoit pl
William D letter carrier h 21 Virginia
William E steno MassMutLifeInsCo h 23 Pearl st pl
William G Mrs h 44 Kenwood ter
William J carp h 720 Worthington
William Joseph foreman ForestPark h 17 Daytona
William M emp 130 Birnie av bds 45 Vinton
William V emp USA bds 34 Woodmont
Ryan's Block 180-196 Main
Ryd Claes Edward tailor 193 Walnut h 23 Woodbine av
Rydell Arthur B supt B&B h (2) 719 Main
Thorwell emp HMfgCo h 209 Orange
Ryden Frank emp BMCo bds 26 Terrence
Ryder Bridget wid Michael rem to Hazardville Ct
Dexter B mech h 96 Pearl
Dexter B Mrs dressmaker 96 Pearl h do

Ryder
Elizabeth wid Joseph bds 304 Central
George rms 11 Mattoon
George H piano tuner h 18 Montpelier
Lillie M bds 304 Central
Margaret M rem to Hazardville Ct —see Rider
Rygielska Zofia Mrs bds 13 Main Ind Orchd
Rylander Emily C wid Gustav h 108 Wait
Esther clk bds 108 Wait
Ryll John emp FRCo h 16 Carew pl
Rylles John emp B&A h 254 Liberty
Rymond F clk BMCo rms 45 Pearl
Rymzy Michal foundrywkr bds 206 Ferry
Rynn Frank J night chief opr WUTelCo h 90 Amherst
Ryser Ernest A emp NEWCo h 52 Main
Ryther Edwin E paper hanger bds 366 Hancock
M Morgan in USA res inq (416) 274 Main
Rzeszutarski John emp NatEquipCo bds 20 Division

SAAGER FLORA O MRS h 519 Main
Saalman Annie wid John rms 31 Church
Saari Nicoli tailor h 91 Belle av
Saarikko Felix rem to Worcester
Saarsito Herman rms 36 Arch
Saban Charles foreman 41 Hampden h 25 Vine
John emp 41 Hampden res Chicopee
Sabelle Louise M clk FRCo bds 39 Montrose
Sabent Francis packer 41 Hampden res Chicopee
Sabin Alfred L tchr rms 33 Edwards
Glenn C rem to Amherst
Grace E tchr bds 37 Spring
Josephine P steno MassMutLifeIns Co res Feeding Hills
Ruth E nurse 140 High bds do
Sarah A wid Alonzo A h 15 Montrose
S Arthur rem to Feeding Hills
Wilfred P condr B&M h 52 Birnie av
Sabourin Henry carp h 52 Burr
Sacco Nicola grocer 347 Water h 66 Fremont
Saccenti Augusto emp BBNoteCo h 66 Howard
Gaetano lab h 9 Summer
Sachse William R rem to New York city
Sackett Albert H h 147 Belmont av
SACKETT BROTHERS CO Fred E Sackett pres Frank H Sackett clk and treas excavating grading and sewer contractors 850 Worthington—See p 82
C Frederick condr B&A bds Cooley Hotel
SACKETT EDWARD B typewriters supplies and multigraphing (227) 10 Broadway rms 33 Pearl—See p 241
Edward I h 46 Edwards
Elizabeth A wid William H h 831 Worthington
Eugene C men's furnishings 485 Main res Longmeadow
Florence bds 74 Ventura

Springfield Ice Co. 47 DWIGHT ST. 195 ALDEN ST. "CERTIFIED" Natural Ice PROMPT, EFFICIENT SERVICE Tel. River 4184

S. J. CORDNER CO. Oils, Gasoline and Grease 22 Taylor St. 425 St. James Av. 20 Oak St.

Sackett
Frank H clk and treas Sackett Bros Co 850 Worthington h 862 do
Fred emp BMachToolCo bds 19 Worcester av
Fred E pres Sackett Bros Co 850 Worthington h 844 do
Harold R foreman MBCo h 47 Shillingford
Herbert H emp Smith&Wesson h 47 Cedar
Herbert R salesman 31 Winter h 77 Horace
Ida C Mrs chief opr WUTelCo bds 117 Massachusetts av
Jacob R chief sanitary insp h 364 White
James C supt OakGroveCemetery office at entrance h 1083 Worthington
Jennie Mrs nurse bds 23 Church
Josephine Mrs h 24 Myrtle
Louise E wid Denison N h 52 Andrew
Nathaniel P pianos (212) 168 Bridge h 74 Ventura
Nathaniel P Mrs clk 293 Bridge h 74 Ventura
Sarah wid Frank H h 831 Worthington
Sacks William mgr and trustee Bay State Clothing Co 126 Main rms 36 Bartlett av
Sacred Heart Drum Corps (4) 22 Worthington
Heart Parochial School Everett n Chestnut
Heart Roman Catholic Church Chestnut c Linden
Sadak Esber bds 114 Ferry
Maria Mrs h 114 Ferry
Richard mach bds 114 Ferry
Sadaka Abdella com trav bds 254 Liberty
Athena wid George h 254 Liberty
Esma clk 340 Main bds 254 Liberty
Sadd Eva M tchr White st school res Thompsonville Ct
Sadelli Nino emp NEWCo bds 25 Dale
Sadi Mike peddler h r 36 Ferry
Solomon mech h r 36 Ferry
Sadik Sarah clk B&A freight depot res Westfield
Sadlak John emp B&A h 119 Congress
Sadler Elizabeth tel opr bds 235 Dickinson
Hyman painter h 142 Tenth
Millie saleswoman 345 Main bds 6 Warriner av
Ruth A bds 31 Greenwood
Warren M h 31 Greenwood
William L druggist 530 Main h 48 Magnolia ter
Sadler's Block 167-175 Chestnut
Sadovsky Max mfg jeweler (206) 274 Main h 41 Osgood
Sadowski Stanislaw emp FRCo bds 118 Essex
Sadrik F emp 130 Birnie av res Feeding Hills
Saenger Frank A mach bds 103 Clayton
Louise Mrs rem to Rockville Ct
Safarik William emp 16 Sanford h 317 Orange
Saffan John rugmkr h 410 Bridge

Safety
Safety Medicine Cabinet Co Frederick P Eldridge Amherst pres J H Miller treas Helen L Barker clk medicine cabinet mfrs 21 Harrison av
Safford Addie C bds 93 Clarendon
Carrie E clk office register of deeds bds 93 Clarendon
Fred L mgr discount dept Union TrustCo h 93 Clarendon
Jessie I B wid Henry S h 659 State
John M fire alarm opr h 223 Allen
Ralph K in USA res inq 328 Main
Winfield S teamster 16 Lyman res Feeding Hills
Saffron Murray rem to Boston
Safoutin Paul mech rms 248 Pearl
Safter Meyer (Safter&Hyte) 707 North h 254 Liberty
& Hyte (Meyer Safter and Louis Hyte) shoemakers 707 North
Sagalyn Ernest L salesman 11 Worthington rms 242 Dickinson
Fannie wid Louis h 242 Dickinson
Raphael pres Tober Bros 113 Lyman and (RSagalyn&Co) 11 Worthington h 46 Sumner ter
SAGALYN RAPHAEL & CO (Raphael Sagalyn) wholesale dry goods 11 Worthington—See p 87
Sagan Andrew emp 16 Sanford res Chicopee
Sage Diantha A wid Edwin B h 171 Walnut
Everett L in USA res inq 21 Catharine
Thomas R emp B&CH&TCo h 72 Elmwood
Sager Arvid J gauge mkr h 770 Carew
Bessie E N Mrs milliner 122½ Main h 97 Spring
Herman L emp CBWireWks rms 97 Spring
Saguin Alfonse engineer h 540 Worthington
Sahan Buris lab h 54 Ferry
Sahlin Matilda dressmaker 48 Homer h do
Sahykin Abraham prop North End Vulcanizing Co 23 N Main h 73 do
Saindon Homer emp HMfgCo bds 56 Pease
Saites James rms 4 Salem
Saj Stanislaw emp FRCo h 120 Worcester Ind Orchd
Sajda John emp HFCCo h 59 Main Ind Orchd
Sajdak John lab h 59 Main Ind Orchd
Joseph lab h 26 Parker Ind Orchd
Sakowitz Fanny steno 353 Chestnut bds 96 Bond
Louis grocer 766 North h 96 Bond
Morris peddler h 36 Morgan
Sakowski Peter lab h 106 Congress
Salabovsky David peddler h 66 Holyoke
Harris tchr Hebrew h 91 Sharon
Salamano Guerrino mach NEWCo h 522 Liberty
Marie A clk USA bds 522 Liberty
Salamon Joseph peddler h r 36 Ferry
Salarchuk James H emp BMachToolCo res Holyoke
Salarosa Felice lab h r 4 Union
Salatka Kate Mrs h 58 Winthrop

All the News When It IS News in the Springfield Union

POOLE DRY GOODS COMPANY Successor to W. B. Kinsman Co. *Millinery and Draperies*
Main, Cor. Bridge, and Court Square Store, Main Cor. Court Square

Salem The apartment house 2-4-6 Salem and 49 Pearl
Salemmo Giuseppe lab h 15 Banks pl
Salim Bekrem emp HMfgCo h 56 Congress
Peter emp BMCo h 106 Ferry
Salisbury Irving P in U S Army
Salkin Harry W clk USA rms 137 Dwight
Salle Domenico lab h 37 Ashmun
Sallinger Nathan prop People's Credit Co 332 Main res Brookline
Salman August painter h 24 Melrose
Carl W clk (525) 374 Main bds 24 Melrose
Nasif pocket billiards 213 Ferry h 109 do
Salomon Joseph C emp HMfgCo h 22 Sycamore
Saloway Joseph h 10 Myrtle ter
Sadie clk 399 Main bds 10 Myrtle ter
Salta Joseph lab h 127 Tenth
Salter Leonard A engineer UELCo h 127 Cedar
Salvage Paul S emp HMfgCo h 148 Eastern av
Salvatore rem to Boston
Salvaneschi Giuseppe mech bds 25 Dale
Salvas Aime h 1381 North
Arthur mach bds 1381 North
Joseph emp HCWheelCo h 307 Carew
Salvation Army (Swedish) 68 Court
Army Hall 15 Taylor
Army Industrial Home Robert Milne mgr 21-23 Emery
Army Officers' Quarters 48 Bliss
Salvatore Michele h 18 Essex
Thomas repairman 438 Dickinson h (5) 216 N Main
Salvi Nando emp USA bds 23 Collins
Salvin Wilson E rms 517 State
Salvio Frank cementwkr h 26 Stafford
Salway Alice Mrs h 61 Cass
Salzman Joseph emp USA h 208 Walnut
Samay Frank carp bds Carew n town line
John T emp TheHarleyCo h 399 Orange
Mary emp 32 Hampden bds Carew n town line
Stephani far h Carew n town line
Samble Charles emp CBWireWks h 76 Armory
Emma wid Nicholas T rms 38 Warner
Harry treas and mgr Belmont Laundry Co 333 Belmont av h 331 do
James L driver r 61 Taylor h Garland ter
Joseph E in U S Army
William E linotype opr TheRepublican h 5 Logan
William E jr pres Belmont Laundry Co 333 Belmont av and linotype opr TheRepublican h 18 Rittenhouse ter
Sambor John lab bds 38 Bay Ind Orchd
Karol emp FCorp h 38 Bay Ind Orchd
Samborski Ludwig foreman 41 Hampden res Chicopee
Samen Mary Mrs h 132 Ferry
Samlien Tony tailor emp 346 Main res Westfield

Sammis Birnie L station opr UELCo res C Falls
Freda K nurse h 18 Montpelier
Sammon John J motorman h 72 Plainfield
Sample Frank L train master B&A h 15 Temple
Frank L Mrs voice tchr h 15 Temple
The apartment house 83 Central
Wilmer W clk StrathmorePaperCo bds 15 Temple
Samples Walter W guide Municipal bdg h 103 Quincy
Sampson Albert H advertising agt PPub Co h 43 Lyndale
Carl M in U S Army
Charles H in USA res inq 73 N Main
Charles M h 140 Belmont av
Charles O chair caner 158 Hancock bds 685 Union
Clarence R emp SpfdWetWashCo h 14 Walnut
Ellen R wid George rem to Meriden Ct
Ethel S steno (505) 317 Main bds 102 Thompson
Eunice F comptometer opr 295 Worthington bds 140 Belmont av
Everett T (ThomasPSampson& Son) 36 Mattoon bds 102 Thompson
Fred H com trav McIntosh&Co h 61 Sargeant
George B bds 61 Sargeant
George C watchman h 113 Alden
Henry F h 61 Sargeant
Iola emp 25 Thompson bds do
Nathan B mason h 60 Nelson
Robert K accountant bds 7 Monmouth
Sarah E wid Charles H h 73 N Main
Thomas P (ThomasPSampson&Son) 36 Mattoon h 102 Thompson
SAMPSON THOMAS P & SON (Thomas P and Everett T Sampson) undertakers and steamship tickets agts 36 Mattoon—See p 106
William rem to Buffalo N Y
Samra George rms Munro Hotel
James emp NEWCo rms Munro Hotel
Samuels J Co Joel Samuels Hartford Ct pres and treas shoes 364 Main
Sanator Gus h 92 Bridge
Sanborn Albert A teller 266 Main res Westfield
Anne F bkkpr CenturyMfgCo bds 46 Pearl
Annie wid Winfield L bds (11) 41 Main
Caroline C wid Albert J bds 131 Florida
Clarence J tchr SpfdVocational School h 35 College
Ethel R clk 130 Lyman bds 30 Howard
Freeman H state insp of boilers and examiner engineers and firemen (403) 21 Besse pl res Chicopee
Harrison L mgr NETel&TelCo 295 Worthington bds 112 Spring

FURNITURE STORED, PACKED AND SHIPPED TO ALL PARTS OF THE WORLD. Office, 315 BRIDGE STREET. **CENTRAL** Storage Warehouse

OPPENHEIMER AND FIELD
14 FORT STREET River 4500
Sp. Fire & Marine Local Agents

Sanborn
Harry A installer NETel&TelCo bds 37 Spring
Mary F wid Henry M h 112 Spring
Sophia W Mrs bds 400 Union
Sanbourn Hugh E asst supervisor bridges and bdgs B&A res W Spfd
Sanburn Justus C chemist h 254 Fort Pleasant av
Louise E bds 78 Riverview ter
Willis H asst treas Strathmore Paper Co h 78 Riverview ter
Sanctuary Everett emp USA rms 55 Walnut
Sanczuk Stefan emp HMfgCo h 98 Essex
Sandbeck Anna wid Reinhold h 70 Norwood
John P emp 59 Pecousic av h 41 Marble
Joseph emp 57 Pecousic av bds 70 Norwood
Sandberg Julius W clk HMfgCo bds 87 Oak Grove av
Leon in U S Army
Ralph F clk 461 Main bds 185 State
Sven tailor rms 180 Union
Sander Louis h 8 Massasoit
Sanders Arthur F emp JohnHancockIns Co h 17 Montpelier
Burlia Mrs bds 7 William
Clifford M lineman StRy rms 22 Greenwich
Ernest lab h 7 William
George rem to New York city
Mabel L tchr bds 90 Westminster
Philip peddler h 661 North
William emp USA bds 171 Hancock
Sanderson Abbie L bds 471 Chestnut
Abbie M wid Thomas h 363 Hancock
Albert B asst treas KibbeBrosCo 37 Harrison av h 32 Westford av
Albert B emp NEWCo h 29 Sylvan
Albert B jr h 32 Westford av
Albert D civil engineer h 25 Rittenhouse ter
Alton L emp NEWCo h 112 Osborne ter
Alvin L floorman 391 Main res E Longmeadow
Carlton B emp USA bds 73 St James av
Clifford chemist FRCo bds 127 Spring
Elizabeth G clk MassMutLifeInsCo bds 149 Euclid av
Emma E wid William D bds 117 Bowles
E Wilson h 133 Lebanon
F Percy clk h 2½ Main
George A emp USA h 589 State
Henry C emp KMCo h 19 Parkwood
Herbert A purchasing agt SAircraft Corp bds 55 Pratt
Herbert C emp USA h 73 St James av
Howard S rem to Washington D C
Louis T bds 363 Hancock
Mabel bds 133 Lebanon
Margaret F Mrs h 127 Spring
Mattie A tel opr USEnvCo bds 363 Hancock
Raymond S emp BBNoteCo h 11 Armory

Sanderson
Raymond T mech h 20 Wareham
S Maud bkkpr 283 N Main bds 80 Hyde av
Theodore E chauffeur 404 Dwight bds 80 Hyde av
William E city assessor h 80 Hyde av
William E jr repairman NETel&Tel Co bds 80 Hyde av
William H rem to W Spfd
Sandila Nicola rem to W Spfd
Sandman Cecelia M bkkpr FABassette Co bds 21 Wendell av
Henry J bkkpr 3 Elm bds 21 Wendell av
Maria A wid Anthony A h 21 Wendell av
SANDQUIST CHARLES T pres treas and mgr Charles Van Vlack Co 279 Dwight h 38 Fernleaf av Longmeadow—See p 214
Gustave blksmith h 124 Phoenix ter
Sands Charles E bus agt Cooks and Waiters Union 65 Harrison av h 11 Wilcox
Edward N rem to New York city
Sandstrom Eric carp rms 40 Rittenhouse ter
John G emp FRCo h 11 Clayton
Sandy William T condr StRy res W Spfd
Sanelli Ernest h 427 Orange
Sanford Adella M wid George E h 516 White
Alexander B Mrs rem to Brookfield
Arthur O com trav h 70 Calhoun
Building Main cor Sanford entrance 465 Main
Harry D mach h 111 Revere
Melissa H wid Chancellor S bds 70 Calhoun
SANFORD MOTOR TRUCK SALES CO J M Falconar mgr distributors Sanford Trucks (210) 293 Bridge—See p 21
Nettie A steno MassMutLifeInsCo bds 766 Sumner av
Ralph D bds 70 Calhoun
SANFORD ST GARAGE R H Britt prop automobile dealers repairers and distributors Stearns-Knight automobiles and Troy Trailers 34-40 Sanford—See p 25
SANFORD TRUCKS (Sanford Motor Truck Sales Co) distributors (210) 293 Bridge—See p 21
Sangene Fred emp 852 State h 81 Hayden
Sanger Samuel furrier h (423) 525 Main
Walter in U S Army
Sanitary Cash Market Yetta Lavine prop 717 Sumner av
Sannella Salvatore physician SpfdHospital bds do
Santamaria Carmine painter h 1045 Main
Santamoore Adolph clk B&A freight house h 444 Franklin
Santamore Henry clk B&A freight depot h 83 Charles
Santangelo Joseph lab h 1 South st ct
Luigi lab h 381 Water
Santaniello Adelina wid Enrico h 323 Water
Aniello lab h 87 Margaret
Annunziato lab h 100 Margaret

LET US HANDLE YOUR INSURANCE. WE KNOW HOW, AND SELL ALL KINDS——— SEE EASTERN LAND TRUST
Open Saturdays until 8 p.m. M. V. CASS, Manager
Tel. River 7974 244 MAIN STREET

CHARLES HALL, Inc. Hotel, Restaurant and Bar Supplies in China, Glass, and Silver.

Santaniello
Carmelia Mrs h 72 Margaret
Carmine grocer 323 Water h do
Clemente emp UBCo bds 63 Central
Giacchino h 63 Central
Giovanni emp StRy h 41 Wilcox
Giovanni h 14 Banks pl
Giuseppe lab h 55 Broad
Giuseppe B lab h 17 Hubbard av
Louisa wid Leopoldo h 323 Water
Luigi lab h 49 Loring
Michele elevator opr 392 Main rms 53 Vernon
Nicola lab h 27 Loring
Pasquale lab h 36 Vine
Pasquale emp UBCo h 60 Norwood
Pietro lab h 17 Hubbard av
Salvatore grocer 17 Hubbard av h do
Santarsiero Angelina T clk 145 Hancock bds 147 do
Donato in USA res inq 147 Hancock
Giuseppe emp 21 Lyman and grocer 145 Hancock h 147 do
Leonard in USA res inq 147 Hancock
Victor W emp USA bds 147 Hancock
Vincent mach bds 147 Hancock
Santer Paul C in USN res inq 35 Avon pl
Santere Silvio emp USA rms 81 Bliss
Santi Bartelucci rem to E Longmeadow
Santillo Antonio lab h 108 William
Giovanni lab bds 108 William
Michael lab rms 53 Vernon
Santini Emilio lab h 1 State st ct
Felice lab bds 61 Gardner
Santo lab bds 32 William
Santolini Guido h 481 Worthington
Santoro Vincenzina wid Giuseppe grocer 291 Water h 43 Union
Santuccio Nicola emp city h 68 William
Santwer Cecelia J wid Samuel C bds 8 Princeton
Santwere Samuel mech B&A rms 30 Spring
Sarace Antonio lab h 102 Wilcox
Salvatore lab h 26 William
Saraceno Pietro lab bds 100 Wilcox
Sigismonte lab h 100 Wilcox
Saradzinski Emil lab h 17 Essex
Sarafian Karnig emp MEnvCoDiv bds 159 Maynard
Saranac The apartment house 33-35 High
Sarat Joseph (Broulette&Sarat) 497 Main Ind Orchd h 501 do
Roman mech bds 6 Parker Ind Orchd
Saravo Flora wid Charles F h 78 Howard
Sarazin Ernest in U S Army
Sarcheff Andrew chef rms 80 Spring
Sardi Giuseppe lab h 149 Summer
Sares George J h 84 Belle av
Sarette Alfred emp CBWireWks bds 50 Oak
Florida emp DChain&MfgCo bds 50 Oak
Louis watchman h 50 Oak
William emp NEWCo bds 50 Oak
Sargeant A Clarke janitor city library res Agawam
Annie J wid Thomas H h 48 Garfield
The apartment house 80 Sargeant
William H v pres Mass Mut Life Ins Co 500 Main h 169 Forest Park av

Sargent
Sargent Arlene bds (12) 732½ Main
Beulah bds (12) 732½ Main
Caroline steno 132 Liberty bds 131 Florida
C Jennie Mrs h 131 Florida
Cordelia C asst ArtMuseum bds 131 Florida
Edna M deaconess WesleyChurch bds 34 Brown
Frederick W emp USA bds 34 Brown
George H com trav h 19 Summit
Gladys O clk PPubCo bds 165 St James av
Harry F emp W Spfd h (12) 732½ Main
Harry M clk B&A h 21 Ozark
Jay P condr NYNH&H h r 15 Salem
Lester rms 11 Mattoon
Marcella G bkkpr 120 High bds do
Mayo mach h (11) 732½ Main
Nettie Mrs rms 226 Pearl
William T clk (808) 318 Main rms 11 School
Saris James packer BSCorsetCo bds 121 Main
Sarkis Ablon h 53 Ferry
Charles lab h r 96 Ferry
Sarle Edgar J salesman G&BMfgCo h 1089 Worthington
Milton J in USA res inq 1089 Worthington
Samuel V in USA res inq 1089 Worthington
Sarna Peter hoseman h 54 Adams
Sarnacki William lab h 80 Sharon
Sarnell Pasquale lab h 55 Central
Sarnelli Pasquale lab h 6 Union
Sarno Bruno h 28 Union
Pasquale lab h 68 William
Saros Costas bootblack h 41 Ferry
Sarra Armalendo lab h 19 Alert
Sarsfield James private USA h 325 State
Minnie A wid Michael h 319 State
Theodora steno USEnvCo bds 319 State
Sartori Emelia bds 495 Berkshire av
Sartwell William janitor h 36 Berkshire Ind Orchd
Sarubbi Vincenzo mason bds 165 Bridge
Sarzano Raffaele lab h 103 Howard
Sas Joseph emp FCorp bds 39 Falmouth av Ind Orchd
Sasseville Edward in USA res inq 107 Acushnet av
Fred L h 107 Acushnet av
George cigarmkr bds 107 Acushnet av
Louise M clk CVMfgCo bds 107 Acushnet av
Samuel mach h 69 Central
Satchell Albert emp Smith&Wesson bds 136 Franklin
Ann wid Daniel h 136 Franklin
Margaret emp MEnvCoDiv bds 136 Franklin
Miles tinsmith bds 136 Franklin
Satchwell Charles C clk 311 Main h 74 Florence
Sateras Jacob emp 41 Hampden res Chicopee
Satin Isadore gas and electric fixtures (218) 29 Worthington h 23 Leete
Joseph clk 29 Worthington bds 23 Leete

"CERTIFIED" NATURAL ICE Best for Refrigeration Pure and Wholesome Springfield Ice Co. 47 DWIGHT ST. 195 ALDEN ST.

S. J. CORDNER CO. Columbia Igniter Batteries ALWAYS ON HAND 22 Taylor St. 425 St. James Av. 20 Oak St.

Satter Edwin C com trav h 11 Niagara
Satzman Harry carp h 750 Liberty
Sauer Edith M tchr bds 63 Cortland
Frank H letter carrier h 63 Cortland
George real estate agt (1) 5 Elm res Hampden
Sauers Arthur C prop Sauers' Express 47 Lyman res Westfield
Charlotte E bkkpr 495 Main bds 86 Woodside ter
SAUERS ROBERT M prop R M Sauers Service Station 31-33 Winter h 459 Sumner av—See p 21
SAUERS R M SERVICE STATION Robert M Sauers prop distributors of Federal Trucks and Firestone Tires 31-33 Winter—See p 21
Sauers' Express Arthur C Sauers prop 47 Lyman
Saul Robert E rem to Boston
William F clk BMCo h Chicopee Falls rd Ind Orchd
Saulnier Albert E in USA res inq 246 Plainfield
Alfred J emp USA h 34 Thomas
Bertha L steno 538 Main bds 246 Plainfield
Ovila J grocer and meat market 248 Plainfield h 246 do
Willard R clk 130 Lyman bds 246 Plainfield
Sault George clk 802 State bds 91 Andrew
Louis E emp HMfgCo bds 91 Andrew
Mabel T steno HMfgCo bds 91 Andrew
Thomas J decorator emp 164 Bridge h 91 Andrew
Saumer Amedee emp 286 Main Ind Orchd bds 292 do
Saunders Bertha M steno (709) 500 Main h 31 Maple
Burton M mgr Baldwin's Massasoit Lunch bds 231 Belmont av
Catherine tel opr (709) 500 Main h 31 Maple
Charles H asst station master Union depot res W Spfd
Clifford E in USN res inq 136 Walnut
Emma J wid George h 136 Walnut
Emma L steno ThirdNatBank res Westfield
John emp NEWCo rms 606½ Main
John A emp Smith&Wesson h 19 Middlesex
John H mach h (N) 350 Chestnut
John S mach h 399 Birnie av
Mabel C steno PotterKnittingCo h Stebbins pl
Patrick rms 50 Bradford
Roland E in USN res inq Stebbins pl
Ruben W baker h 88 Acushnet av
Sidney A h 55 High
William emp 439 Main h 658 Union
—see Sanders
SAURER TRUCKS James A Morris distributor 293 Bridge—See p 21
Sause Bridget bds 801 Worthington
Kittie emp SP&BCo bds 801 Worthington
Mary wid John h 801 Worthington
Sauter Anton W (Dowd&Sauter) 209 Main h 35 Avon pl
Charles mach emp PackageMachineryCo h 90 Abbe av
Sauve Arthur emp NEWCo bds 277 Main Ind Orchd
Savage Arthur B (SavageBros) 315 Bridge res C Falls
Arthur L emp ReoSpringfieldCo h 304 Union
Bessie M housekpr 52 Bryant
Bros (Frank M and Arthur B Savage) props Springfield Chicopee and Chicopee Falls Express 315 Bridge and 139 State
Charles H auto painter 61 Franklin h 18 Greenwich
Emily A wid Seth rem to Gilbertville
Emma seamstress bds 166 Oak Ind Orchd
Flora Mrs bds 60 Saratoga
Frank M (SavageBros) 315 Bridge res C Falls
Gerald J real estate (208) 318 Main res Brookline
James emp USA bds 42 King
John L clk ClintonHallHotel rms do
Minnie B h 547 State
Ralph painter h 52 Bryant
Sidney J h 173 Johnson
William C asst foreman USA h 603 Dickinson
Savard Albertina Mrs h 40 Congress
Ernest G emp USA bds 43 Chester
Savaria Edward N steamfitter h 388 Mill
Elmore emp MDFCo bds 18 Noble
Ernest F plumber h 386 Mill
Felix stage carp CourtSquareTheatre h 73 Elm
Toussaint carp bds 20 Laurel av
Wilford G in USA res inq 73 Elm
Xavier emp MDFCo bds 18 Noble
Savedoff Morris emp NEWCo h 12 Harriet
Savet Morris grocer and delicatessen 515 Belmont av h 511½ do
Saville Teresa A wid Benjamin F rms 89 Sherman
Savitsky Louis shoemkr 109 Main h 1284 North
Sarah clk 419 Main bds 1284 North
Savitt Esther bkkpr 22 Stockbridge bds 1321 North
Harry real estate h 1321 North
Robert R mgr 276 Main h 53 Bancroft
Sarah clk 421 Main bds 1321 North
Savoie Laurent emp NEWCo h 809 Main
Savoit Harry L rem to Huntington
Henry T shipping clk 130 Birnie av h 222 Eastern av
Joseph E emp NEWCo h 640 Liberty
Leon rem to Huntington
Savoy Berlin Savoy Inc David Berlin Lynn pres Leon Savoy Lynn clk Solomon Savoy treas jewelers 163 Main
Germain emp NEWCo h 95 Clayton

THE UNION has full Associated Press Service Morning, Evening and Sunday.

POOLE DRY GOODS COMPANY Successor to W. D. Kinsman Co. Underwear and Hosiery
Main, Cor. Bridge, and Court Square Store, Main Cor. Court Square

Savoy
Harry motorman rms 63 N Main
Joseph mach bds 268 Central
Joseph Mrs bds 77 Crystal av
Peter mach h 268 Central
Peter clk StRy rms 63 N Main
Solomon treas Savoy Berlin Savoy Inc 163 Main h 58 Grosvenor
The apartment house 20 Myrtle ter
Sawco James night foreman Union Station res inq do
John night mail porter UnionStation res inq do
Sawey Frank emp city h 16 Long Hill
Sawhill Clarence V mgr King-Richardson Co 21 Besse pl h 175 St James av
Marjorie E bds 175 St James av
Sawicki Philip lab h 107 Tenth
Sawin Earl C rem to Pennsylvania
Edwin A condr B&M h 318 N Main
Madeline student bds 318 N Main
Sawn M Belle Smith wid William A h 42 Parkwood
Sawtell Cynthia M tchr bds 107 Dartmouth
Frank clk 140 Main h 366 N Main
J O Inc J Otis Sawtell pres George A Bacon sec A E Ruggles treas hats furnishings and clothing 478 Main
J Otis pres J O Sawtell Inc 478 Main h 162 Westminster
Ruth O student bds 162 Westminster
Sawtelle Donald H clk NETel&TelCo h 329 St James av
Madeline clk 391 Main bds 33 Johnson
Walter mech h 33 Johnson
Sawyer Agnes F rms 72 Pearl
Alice rem to Washington D C
Carl L draftsman 293 Bridge res Chicopee
Charles A emp Smith&Wesson h 4 Atwood pl
Clyde A tchr SpfdVocationalSchool h 92 Wilmont
Edna P steno (38) 307 Main bds 129 Greene
Edward J rem to New Haven Ct
Elizabeth M steno AetnaLifeInsCo rms 72 Pearl
Frank Mrs h 97 Spring
SAWYER HARRY A mgr Aetna Life Ins Co (casualtydept) Aetna Casualty and Surety Co and Automobile Insurance Co of Hartford Ct (525) 374 Main h (1) 149 Sumner av—See p 131
Helen emp MBCo bds 456 Hancock
Henry E emp Smith&Wesson h 129 Greene
Herbert emp USA rms 6 Grace
Johanna emp 211 Main bds do
John A emp HMfgCo h 14 Walnut
Joseph S custodian IntYMCACollege h 251 Eastern av
Lillian emp MBCo bds 456 Hancock
Margaret clk 357 Main rms 30 Mattoon
Mary L tchr TechHighSchool bds 83 Bowdoin
Myrtle clk 328 Main rms 53 Harrison av

Sawyer
Ozman H com trav h 8 Huntington
Sarah E Mrs bds 8 Commonwealth av
Vennetta clk FRCo rms 109 Pearl
Willis janitor IntYMCACollege rms 287 Hickory
Zella emp NEWCo h 456 Hancock
Saxon Benjamin h 77 Morgan
Saxton Beulah A clk 153 Chestnut bds 878 Worthington
Ella M wid Alonzo h 878 Worthington
Joseph cabinetmkr bds 275 Eastern av
—see Sexton
Sayers Anna P buyer 361 Main bds 326 Liberty
Elizabeth M clk 361 Main bds 326 Liberty
Frances bds 326 Liberty
John F emp USA bds 326 Liberty
Katherine V bds 359 King
Mary wid Thomas h 326 Liberty
Nellie bds 326 Liberty
Patrick T emp USA h 65 Essex
—see Sears
Sayles Josephine insp PotterKnittingCo h 39 Wendell av
Leslie lab h 83 Park
Martin J emp NEWCo h 146 College
Russell emp SGLCo bds 83 Park
Saylor Arthur N h 99 Commonwealth av
Sayre Daniel W emp SAircraftCorp h 478 N Main
Russell C treas The Morris Plan Co of Spfd 30 Vernon h 27 Kenwood ter
Sayward Frances E bds 26 Montrose
Sbalbi Ganti chauffeur h 1 State st ct
Sbrever J Horton rms 145 Union
Sbrocco Nicholas clk 609 Main h 155 Spring
Scafuri Giuseppe lab h 33 Emery
Scagliarini Alessandro lab h 200 Spring
Americo pressman CRKaplingerCo h 132 Armory
Anthony clk h (311) 525 Main
Antonio porter 392 Main bds 15 Alert
Cesare clk 162½ Chestnut bds 132 Armory
Constantino h 40 Marshall pl
Giuseppe emp 435 Dwight h 93 Summer
Guglielmo lab h 60 Summer
Hugo emp 463 Main h 132 Armory
Leone barber 73 Summer h do
Ralph emp USA h 91 Lebanon
Trestany wid Hugo h 138 Armory
Scagni Ernest baker h 99 Union
Scahill Catherine emp FRCo bds 117 Everett
Delia bds 522 Worthington
James J porter 357 Main h 68 Cleveland
Margaret bds 522 Worthington
Mary clk 357 Main bds 117 Everett
Mary bds 522 Worthington
Patrick J steamfitter emp 240 Main h 117 Everett
Scaife Clarence clk 392 Main h 101 Hancock
Scalander Charles A teamster h 163 Massachusetts av

CENTRAL Storage Warehouse FORWARDERS of Household Goods to all Western Points at Reduced Rates. : : : : Office, 315 BRIDGE STREET

OPPENHEIMER AND FIELD INSURANCE
14 FORT STREET River 4500 Fire—Accident—Auto

Scaliarini Antoni contractor h 388 Franklin
Scalise Antonio confectionery 503 Worthington h do
Charles emp MDFCo h 647 Union
Federico bds 647 Union
Frank (FScalise&Co) 609 Main h 28 Saratoga
F & Co (Frank Scalise and Harry P Elsey) druggists 609 Main and props Winthrop Pharmacy 643 Main
Scalley John F drug clk 369 Chestnut h 284 Franklin
Joseph E condr CNERR h 87 Elliot
Scanlan M Joseph plumber h 14 Lyndale
Scanlon Bertha Mrs h 11 Johnson Ind Orchd
Charles W asst supt BostonMutLife InsCo h 328 N Main
Edward emp USA rms 66 Vernon
Ellen wid Thomas h 134 Everett
Helen wid John bds 63 Orchard
Helen E opr NETel&TelCo bds 92 Linden
James mach bds 92 Linden
James emp B&M h 45 Osgood
James A steamfitter bds 134 Everett
James F in USA res inq 45 Osgood
James J car insp h 63 Orchard
John emp city h 92 Linden
John jr emp AmRyExCo bds 92 Linden
John A salesman SProvCo res Chicopee
John J tally clk NYNH&H freight depot h 659 Worthington
Kate emp MEnvCoDiv bds 81 Butler
Margaret emp 627 State bds do
Margaret T bds 81 Butler
Mary steno BMCo res Holyoke
Mary emp SpfdHospital bds do
Mary A clk 357 Main bds 92 Linden
Maurice emp B&A h 20 Clantoy
Michael engineer h 5 Butler
Michael lab bds 77 Franklin
Michael lab h 100 Congress
Michael W emp USA h 31 Montmorenci
Patrick emp city bds 691 Liberty
Raymond emp MDRollCo bds 11 Lyons Ind Orchd
Thomas emp CVMfgCo h 11 Lyons Ind Orchd
Thomas lab bds 171 Pendleton av
William T emp FMWBCo bds 134 Everett
Scannell Andrew J rem to E Longmeadow
Elizabeth steno FCorp bds 259 Hancock
G emp 41 Hampden res Agawam
Henry B janitor 774 State h 12 Sherman
Henry B Mrs emp 786 State h 12 Sherman
John molder bds 83 Armory
John emp USA h 259 Hancock
Julia M matron DayNursery h 129 Orleans
Mary A bkkpr 270 Worthington bds 259 Hancock
Michael bricklayer bds 83 Armory
Michael F salesman 41 Hampden res Agawam
Nan Mrs saleswoman 345 Main bds 570 Liberty
Nellie wid Dennis h 83 Armory
Ruth H tchr bds 12 Sherman
Timothy in USA res inq 83 Armory
Timothy F emp StRy h 40 Arbor
SCANTLEBURY & MONROE Charles E Monroe prop optometrists (324) 374 Main—See p 190
Scarabelli Joseph rem to E Longmeadow
Scaramella Antonio peddler h 58 Loring
Domenico peddler bds 58 Loring
Nicola clk 254 Bridge bds 58 Loring
Scarano Francesco barber 16 E Court h 88½ William
Scarfe George J emp FCorp h 40 Hampden Ind Orchd
Scaring Robert emp HMfgCo h 102 Quincy
Scarles Alfred H emp USA h 376 Orange
Scavonie Georgiana wid Vito h 555 Worthington
Scavotto Antonio emp USA h 462 Walnut
Schabarum Franz h 70 Grenada ter
Schacteley Joseph h 616 Armory
Schacter Max emp BMCo h 296 Franklin
Schadee Karl V insp USA h 56 Oak
Schadroff Barney in U S Army
Schadt George L in U S Army
Mary wid Leonard h 350 Central
Schaefer Edward foreman Bottling Dept Liberty Branch Spfd Breweries Co rms 23 Arch
Frank rms 19 Bradford
Joseph Mrs h 85 N Main
Morris auto repairer bds 85 N Main
William emp NEWCo bds 151 N Main
—see Schaffer and Shaffer
Schaeffer August emp BMachToolCo rms 127 Spring
Carl H in U S Army
Charles T Rev rem to New York city
Herman clk BMCo rms 140 Belmont av
Jacob tailor h 24 Bond
Schaeffler Philip emp Smith&Wesson h 59 High
Schafer Bernard clk BMCo h 19 Whiting
—see Sheaffer
Schaffer Dick rem to W Spfd
George W in USA res inq 234 Allen
Harry tailor 94 Oakland h do
Harry tailor h 56 Allendale
Ida wid Harry h 111 Sharon
Max sheet metal wkr h 72 Greenwood
—see Shaffer
Schaible M Anna bds 53 Sherman
Schaller Margaret wid Claudius bds 3 Niagara
Scharmer Herman h 11 Mansfield
Schaub Bertha Mrs bds 80 Linden
Schauweker James T (Walk-OverBoot Shop) 278 Main res Cleveland O
SCHAUWEKER & UPSON (James T Schauweker and Richard W Upson) props Walk-Over Boot Shop 278 Main—See p 237
Schechterle John A plumber h 57 Coleman

Contractors, Builders, Real Estate Loans and Insurances, Notary Public
SEE EASTERN LAND TRUST
Open Saturdays until 9 p.m. M. V. CASS, Manager
Tel. River 7974 244 MAIN STREET

CHARLES HALL, Inc. 65 Open Stock China and Semi-Porcelain Dinner Sets

  Lena steno 8 Besse ct bds 65 Grand
Scheehser John emp BMachToolCo h 35 Worcester av
Schefftic Mitchell rms 104 Spring
Scheible Joseph E mach Smith&Wesson h 28 Olive
  —see Schaible
Scheik Louis cook rms 57 Dwight
Schelb August M packer 32 Hampden h 250 Hancock
  August W chauffeur h 67 Lebanon
  Irene saleswoman bds 40 Spring
  Justus A chef depot restaurant h 40 Spring
  Lester O A packer 32 Hampden h 83 Parkside av
Schelhammer Herman h 16 Beaumont
Schelski Edward A pressman bds 844 Berkshire av Ind Orchd
Schenk Richard Mrs h 118 Albemarle av
  W A & Co (WilliamASchenk) restaurant and saloon 3-7 E Court
  William A (WASchenk&Co) 3-7 E E Court h 13 Norfolk
Scherer Harry cigarmkr emp 32 Hampden rms 215 Worthington
  Madeline Mrs cigarmkr emp 32 Hampden res W Spfd
  Theodore cigarmkr MHBarnett res W Spfd
  William emp NEWCo h 22 Virginia
Schermerhorn Burton D (Schermerhorn FishCo) 13-15 Stockbridge h 59 Malden
  Cornelius h 44 Powell av
  Cornelius 2d clk 260 Main h 9 Searle pl
  Elmer D clk 325 Belmont av h 110 Keith
  Fish Co (Winfield S and Burton D Schermerhorn) fish markets 13-15 Stockbridge
  Henry V R compositor TheRepublican h 110 Keith
  Jennie R wid Henry J D h 121 Oakland
  John D emp HMfgCo h 403 Walnut
  Louis Y dentist (35) 423 Main h 133 Dickinson
  Winfield S (SchermerhornFishCo) 13-15 Stockbridge rms 52 Pearl
Scheuerle John A mgr Eastern States Agricultural and Industrial League 292 Worthington and gen'l sec Hampden County Improvement League (209) 244 Main h 23 Westernview
Scheufler Fred waiter h 234 Allen
Scheuing Louis C asst treas Nat Papeterie Co bds 320 Union
Scheurer Frederick baker h 312 Liberty
Schiavina Aldo bds 30 Leete
  Antonio emp BMachToolCo bds 92 Lowell
  Arigo groceries and meats 546 Worthington rms 501 do
  Astorre grocer 154 Union h 166 do
  Cesare h 30 Leete
  Giuseppe A packer BSCorsetCo bds 30 Leete
  Josephine emp 346 Main bds 491 Worthington
Schick Louis emp depot restaurant rms 57 Dwight

Schieffer Henry J clk 457 State bds 24 Clinton
Schillander Carl A physician in USA res inq 6 Maple
Schiller The apartment house 606-610 N Main
Schilling Arthur B clk CVMfgCo bds 49 Cortland
  Emil rem to W Spfd
  John J mach h 147 Cambridge
  Vincent cigarmkr 32 Hampden res W Spfd
Schilz Nicholas brewer HBrewCo h 40 Edgemont
Schimmel Ernestine A typist BMCo res Holyoke
  Jacob bicycle repairer and harness dealer 32 Ferry h 114 Patton
Schinas Antonios cigars and tobacco 199½ Main h 15 Congress
  John confectionery 135 Bridge h 92 do
Schinovsky Frank emp HMfgCo h 147 Wilbraham av
Schippee George C fireman rms 294 N Main
Schlaf Alfred elect bds 136 Hancock
  Christ H carpenter 136 Hancock h do
Schlafer Frank F emp 89 Logan h 11 Trenton
  Louis E barber 499 Main h 76 Ranney
Schlamp Catherine h 120 Eastern av
Schlatter Elizabeth wid William h 449 Bay
  William & Son (William J Schlatter and estate of William Schlatter) florists 422 Main and 437 Bay
  William J (WilliamSchlatter&Son) 422 Main and 437 Bay (SpringfieldCommercialMfgCo) and floral pin mfr 29 E Court h 449 Bay
Schlegel Jacob G foreman Dexter'sBakery h 41 Beech
Schlemmer P emp 130 Birnie av bds Hooker Hall
Schlesinger Alice wid Frederick rem to Longmeadow
  Frank A asst to treas SF&MInsCo h 67 Sumner av
  Louis linotype opr TheRepublican h 28 Sumner av
  William A h 21 School
Schlitt Ferdinand delicatessen 154 Eastern av h 240 Pendleton av
Schlosser Albert clk USA h 192 Walnut
  Frank rem to Westfield
Schlotterbeck Ferdinand F bds 61 St James circle
  Lillian Mrs nurse bds 187 St James circle
Schluder Max chauffeur h 401 Chicopee rd
Schlufer John emp HMfgCo rms 147 Wilbraham av
Schmelzer Anton C pres Schmelzer & Arthur Mfg Co Inc 67-73 Taylor h 74 Grenada ter
  & Arthur Mfg Co Inc Anton C Schmelzer pres Frank W Arthur sec and treas special machinery mfrs 67-73 Taylor

"Certified" Ice GUARANTEED TO BE PURE & WHOLESOME FOR ALL PURPOSES SOLD BY THE Springfield Ice Co. 47 DWIGHT ST. 195 ALDEN ST.

S. J. CORDNER CO. Prest-O-Lite Gas Tanks CONSTANTLY ON HAND 22 Taylor St. 425 St. James Av. 20 Oak St.

Schmelzinger Christina H dressmaker 86 Walnut bds do
  Julius meat cutter 41 Hampden h 25 Wason av
  Marie Mrs h 30 Tracy
  W Albert J clk 822 State and real estate 86 Walnut h do
Schmerder August emp BMCo bds (2) 6 Jenks
Schmidt Ada E Mrs rem to New York city
  Arno clk BMCo rms 41 Maple
  Bertha F rem to Agawam
  Carl F emp 23 Bond h 17 Greenwood
  Claudia tchr rms 50 Prospect
  Frank emp FRCo h 1069 North
  Franz H cigarmkr emp 32 Hampden h 10 Wendell av
  Fred W mach h 17 Greenwood
  Henri O h 618½ N Main
  Henry emp BMCo h 836 Liberty
  Julius F mgr (208) 244 Main h 127 Trafton rd
  Malvina wid Robert E bds 618½ N Main
  Robert W emp HMfgCo h 125 Andrew
  —see Smith and Smyth
Schmitt Fred in U S Army
  Peter emp BMCo h 16 Howard
  William T cashier TifftBros h (10) 198 Central
Schmitz Esther emp 345 Main bds 11 Bancroft
Schmuck Henry E clk MassMutLifeIns Co res W Spfd
  Jessie B tchr Sumner av school res W Spfd
  John R emp 130 Birnie av h 156 Abbe av
Schmunk L H Lumber Co Inc Louis H Schmunk pres and treas wholesale lumber dealers (422) 374 Main
  Louis H pres and treas LHSchmunk LumberCoInc (422) 374 Main h 463 Belmont av
Schnare George U supt FTLey&Co Inc h 372 Dickinson
Schnaufer Gottlieb F h 22 Ambrose
Schneck Arthur H sawyer bds 91 Charles
Schneeloch August letter carrier h 42 Hall
  Eckbert F emp 357 Main h 27 Lester
  Emil far h Allen bey Sumner av
  George E emp KibbeBrosCo h 896 Allen
Schneider Carl T emp 130 Birnie av rms 36 Thomas
  Charles A insp USA bds 219 Oakland
  Harry tailor bds 51 Adams
  James emp USA rms 199 High
  Richard emp 130 Birnie av res Holyoke
  Samuel tailor h 56 Linden
  —see Snyder
Schnell George C insp USA h 340 Eastern av
Schnetzer Agnes F wid Walter R h 831 Sumner av
  George W baker h 691 Belmont av
  George W jr draftsman bds 691 Belmont av
  Gertrude C clk bds 691 Belmont av
  Leonard J emp NEWCo bds 691 Belmont av
Schnieder John M clk BMCo h (7) 11 Jenks
Schnitzer John W emp CW&MfgCo h 70 Seventh
Schnopp Etta B bds 18 Hiawatha
Schober George emp BMCo bds 17 Clayton
Schoch Clifford J bds 540 White
  Emil J asst foreman USA h 540 White
  Emil J Mrs dressmaker 540 White h do
  Henry Mrs clk 380 Main res W Spfd
  Henry B mgr BijouTheatre res W Spfd
  Ida wid John h 104 Tyler
  John sign painter bds 62 Sorrento
Schoeder Herman P cigarmkr h 767 Worthington
Schoeffel George in USA res inq 1086 State
Schoen Irving (Hastings&Schoen) 331 Dwight rms 3 Salem
Schoenbom K L Max patternmkr h 402 Walnut
Schoenbrodt Alex mach bds 49 Church
Schoenfeld Reinhold A cashier TheHighland rms 3 Niagara
Schoepfer Adolph rms (10) 8½ Main
Schofield Charles A emp city bds 61 Harriet
  Harry H foreman BSCorsetCo h 512 Chestnut
  William insp USA h 61 Harriet
  William in USA res inq 61 Harriet
  William T emp NEWCo h 60 Duryea
Schold Carl emp USA rms 210 High
Scholds Thomas emp BMachToolCo h 97 Clyde
Scholes William emp NatEquipCo h 33 Newland
Scholnik Oscar chainmkr h 145 Essex
Scholtz William carp h 55 Middlesex
Schomburg Adolph O cigarmkr h 160 Oak Ind Orchd
  Frederick H h 128 Oak Grove av
  Mabel clk bds 128 Oak Grove av
  Pauline D clk USA bds 128 Oak Grove av
Schonbeck Gustave painter h 35 Wilton
  Idoff emp MDFCo h 35 Wilton
School Department (224) Municipal bdg 36 Court
  St School School c High
Schoolcraft Albert L janitor 75 Bradford h do
  George M emp FRCo h 43 Sargeant
  Henry A plumber h 63 Auburn
  James driver h 559 Main
Schooley Harris collector (312) 264 Main h 236 Oakland
  Ralph emp 340 Main bds 236 Oakland
Schoonmacker J Howard clk 100 Albany bds Y M C A
Schoonmaker Julia wid Daniel h 47 Margaret
Schoppee Frederick W emp 53 Hillman h 111 Brunswick av
Schorling William C elect h 6 Pasadena

For quick, sure results phone your want ads to THE UNION RIVER 3200

POOLE DRY GOODS COMPANY Successor to W. D. Kinsman Co.
Main, Cor. Bridge, and Court Square Store, Main Cor. Court Square
Men's Furnishings

Schorr Leon clk h 46 Main
Schortmann C Paul painter 56 Lowell h do
Mary Mrs rem to W Spfd
Walter P painter bds 56 Lowell
Schott Charles clk 243 Bay rms 32 Temple
Eugene C emp 41 Hampden h 18 Lebanon
Schrade Clyde L in USA res inq 29 Florida
George F foreman 83 Charles res Wilbraham
John F emp 39 Colton h 59 do
Louis A h 415 Orange
Raymond W com trav bds 59 Colton
Schrader Emma L tchr bds 24 Larkspur
Katherine M wid Lewis h 29 Florida
William F (Marcil&Arnold) 19 Taylor h 24 Larkspur
Schrag Charles H rem to Hartford Ct
Schreiber Bessie R bds 49 Lexington av
Charles clk 251 Main h 49 Franklin
Ernest rem to New York city
Esther clk 119 Main bds 49 Lexington av
Herman h 58 Pearl
Isaac foreman 68 Liberty h 50 Morgan
Nellie milliner bds 49 Lexington av
Peter peddler h 49 Lexington av
William in USA res inq 50 Morgan
Schriner Joseph mach rms 130 Orange
Schroeder Edward H emp 21 Harrison av bds 149 State
Estelle emp DwightMfgCo bds 313 Birnie av
Louis C prof IntYMCACollege h 129 Westford av
William jr bartdr NewHaynesHotel h 953 State
Schroeter George S decorator h 82 Cedar
Schryer Edith M clk bds 64 Wilmont
Schubach Herman emp HighlandHotel h 26 Dexter
Schubert Max plumber h 12 Walnut ct
Richard piano tuner 29 Myrtle h do
Schueller George in U S Army
Schuerer Edward S tchr h 739 Sumner av
William A emp MDFCo h 56 Talcott av
Schuermann Anna J steno 30 Lyman bds 12 Lillian
Dorothea S bkkpr WessonMemorial Hospital bds 12 Lillian
Herbert H emp CBWireWks bds 12 Lillian
John H h 12 Lillian
—see Sherman and Shierman
Schuh John in U S Army
Schuhmann Frederick C foreman FCorp h 95 Westminster
Schulman Isaac junk dlr h 107 Jefferson av
Joseph N (Hammer&Schulman) 107 Jefferson av bds do
Mamie clk bds 107 Jefferson av
Schultz Adolph J emp HMfgCo bds 148 King
Augustus A lithographer h 148 King
Carrie A h 77 Clarendon
Frank A emp FRCo h 112 Maynard
Isaac (Retail Hat and Cap Store) 522 Main h 34 Morgan

Margaret Mrs opr NETel&TelCo res Mittineague
Paul clk BMCo rms 10 Myrtle ter
Peter P papermkr h 23 Essex
Schulz Elsie Mrs emp 30 Taylor h (2) 559 Main
Schulze Anthony P mason h 47 Church
Charles grocer 518–520 Union h 518 do
Charles W cigarmkr h 11 Dymond
Schumacher Hattie L Mrs h 296 Franklin
Schumaker Leonard v pres ACDutton LumberCorp 145 State h 42 Kenwood Park
Schuman Richard emp VNMToolCo bds 63 Eastern av
Schurman Walter S salesman 34 Sanford res Westfield
Schus John in U S Army
Schuster Morris clk Dexter'sBakery h 127 Cass
Schusterman Morris peddler h 38 Gray's av
Schutt Myrtle saleswoman 334 Main res W Spfd
Raymond motorman rms 14 Seventh
Schuyler A emp MPEquipCo res Westfield
SCHUYLER ANTHONY gen'l agt Penn Mutual Life Ins Co of Phila (408–409) 318 Main h 162 Fort Pleasant av—See p 137
Schwalbach Sophia tel opr SpfdHospital bds do
Schwartz Harry paperhanger h 98 Bond
Helen saleswoman 345 Main bds 469 Belmont av
Isaac bds 35 Ringgold
Israel tchr h 35 Ringgold
Israel clk h 56 Linden
Joseph barber bds 82 Linden
Louis in USA res inq 99 Bancroft
Max clk 215 Main h 469 Belmont av
Michael (Schwartz&LepovetskyCo) 450 Dwight h 179 Massasoit
Myer (HampdenAutoTop&UpholsteringCo) 531 Worthington h 99 Bancroft
Otto clk rms 128 Union
Pauline bkkpr 21 Lyman bds 469 Belmont av
William H rem to Boston
Yetta seamstress bds 35 Ringgold
& Lepovetsky Co (Michael Schwartz Jacob Lepovetsky and Joseph Kaufman) wholesale produce dealers 450 Dwight
Schwarz Joseph L P elect h 241 Mill
Julia H Mrs rms (108) 786 State
Matilda P h 127 Euclid av
Schwarzenbach Fred meter expert UELCo rms 769 Worthington
John station opr UELCo bds 20 Fremont
Schwarzmann Wolfgang emp BMCo res Longmeadow
Schweizer Charles rem to Philadelphia Pa
Schweigman Louis S emp USA h 45 Nursery
Schwender Christian emp BMCo h 49 Marlboro av
Schwenger Johann G supt MetLifeInsCo (603) 500 Main h 11 Yale

EXPERIENCED and RELIABLE Men for Packing HOUSEHOLD EFFECTS Office, 315 BRIDGE STREET
CENTRAL Storage Warehouse

OPPENHEIMER AND FIELD INSURANCE
14 FORT STREET River 4500
Policies of Every Kind In All the Best Companies

Schwening Torsten E production supt HCWheelCo h Round Hill
Schwenk Frederick W clk 260 Main res Holyoke
Schwentor Theodore emp 130 Birnie av res Holyoke
Schwenzfeier Roman emp PPubCo h 64 Sargeant
Schwickert Elizabeth clk bds 229 Pendleton av
Nicholas J emp USA h 229 Pendleton av
William H optician bds 229 Pendleton av
Scibelli Andrea lab h 9 Union
Andrea ins agt h 27 Wilcox
Antonietta housekpr 10 William
Antonio lab h 83 Gardner
Carmela wid Gaetano h 10 William
Eugenio lab h 10 William
Francesco emp KibbeBrosCo h 51 Loring
Giuseppe lab h 17 Hubbard av
Salvatore emp SGLCo h 35 William
Salvatore candymkr h 23 Lombard
Scimeca Vincenzo (Russo&Scimeca) 780 State bds 84 Wilbraham av
Scirpa Salvatore lab h 26 William
Scitico The apartment house 692½ Main
Scobbie Thomas G steamfitter h 95 Keith
Scofield Rundell F emp MPEquipCo h 383 Birnie av
Scoladicio Luigi lab h 20 William
Scollard Charles A emp HMfgCo h 191 Oakland
Charles A Mrs clk 392 Main h 191 Oakland
Scopetta Andrea bds 39 William
Scordino Antonio emp 345 Main h 48 Loring
Score Alfred A carp h 17 Marble
Scorletos Stephen confectionery 721 Main h 47 Richelieu ct
Scory Thomas mach h 321 Chestnut
Scotch Woolen Mills Co merchant tailors 393 Main
Scott Agnes clk water dept bds 22 Edgemont
Alden rem to New York city
Alfred D asst mgr HampdenBrass Co 262 Liberty h 288 St James av
Benjamin rem to Bristol Ct
Calvin lab h 293 Water
Caroline emp PotterKnittingCo bds 405 Bay
Charles lab bds 56 Vine
Charles clk bds 32 Temple
Charles H insp USA h 111Cambridge
Charles S drug clk 296 Hancock h 6 Gerrish ct
David lab bds 293 Water
David emp CVMfgCo bds 15 Wilton
E Clarence emp HMfgCo h 653 State
E Clarence Mrs saleswoman 357 Main h 653 State
Edward R driver h 55 Wilmont
Emma R bds 1083 Worthington
Errol M emp Smith&Wesson h 43 Huntington
Eva J steno emp (321) 374 Main bds 22 Edgemont
Florence Snow Mrs C S practitioner (506) 318 Main h 288 St James av
George in U S Army
George L emp USA h 383 Walnut
George W emp B&M h 34 Orange
Gordon A v pres and mgr 333 Bridge h (4) 192 Central
Henry emp BMachToolCo res Holyoke
Henry foreman SWebCo h 178 Dickinson
Henry T h (14) 91 Park
Irwin E carp bds 44½ Mason
James emp CVMfgCo bds 15 Wilton
James J h 57 Dexter
James W bds 22 Morris
John emp NEWCo h 9 Taft
John h 22 Edgemont
John H rem to Westfield
John H coremkr SFCo bds 22 Edgemont
John L carpenter and real estate 282 White h do
John L rem to New Hampshire
John R emp CVMfgCo h 15 Wilton
John William emp BMachToolCo h 405 Bay
Leon W rem to New Haven Ct
Lester E bds 1083 Worthington
L H & Co (Luther H Scott J Arsene Roy) carpenters and builders 20 Belle av
Lorenzo J asst mgr UELCo h 366 Sumner av
Louis W lab bds 125 William
Lucy E bds 34 Wellesley
Luther H (LHScott&Co) 20 Belle av h 9 Clarendon
Margaret bds 15 Wilton
Maria E wid Charles h 34 Wellesley
Marshall F pres and gen mgr Scott's Laundry Co 333 Bridge h 38 Warner
May L Mrs h 20 Jefferson av
Morrill E bds 1083 Worthington
Norman B com trav rms 16 Buckingham
Norman R bds 160 Oakland
Rena O steno (570) 387 Main res Willimansett
R Forbes emp HMfgCo h 1194 State
Richard S stevedore NYNH&H freight depot h 33 Ladd
Robert for man SWebCo h 160 Oakland
Rose Mrs h 620 Union
Samuel emp B&A h 84 Greenwood
Samuel mach h 368 Chestnut
Susan M emp 20 Princeton bds 405 Bay
Susan R tchr CentralHighSchool bds 23 Shefford
Thomas emp BMachToolCo res Chicopee
Wallace rem to Hartford Ct
Walter C Mrs bds 25 Thompson
Walter G in U S Army
William lab h 635 North
William emp NEWCo rms 304 Bridge
William A mgr ColumbiaTowelSupplyCo 697 Main bds 267 do

WE SELL FIRE, LIFE, ACCIDENT AND HEALTH INSURANCE. ARE YOU INSURED? IF NOT— SEE EASTERN LAND TRUST
Open Saturdays until 9 p.m. M.V. CASS, Manager
Tel. River 7974 244 MAIN STREET

CHARLES HALL, Inc. Sterling Silver, Cut Glass, Pottery, and Fine China

Scott
William E drug clk 59 Sumner av rms 7 Hawley
William J emp AmRyExCo rms 43 Howard
William J emp BMachToolCo h 113 Dawes
Winfield bds 43 Albemarle av
Winifred M tchr bds 34 Wellesley
Scott's Laundry Co Marshall F Scott pres and mgr M D O'Brien treas and clk laundry 333 Bridge
Scougall John foreman bindery SP&BCo h 691 Belmont av
Scouffas Homer tailor h 61 Seventh
SCOVELL WELLINGTON & CO Frank S Hatch C P A res mgr certified public accountants (615) 293 Bridge—See p 7
Scovill Grace M emp 36 Oak bds 102 Pendleton av
Harold F in USN res inq 102 Pendleton av
Scoville Delia Mrs h 164 Hancock
Scragg John W h 53 Bancroft
William A rem to Philadelphia Pa
Scranton Jane bds 471 Chestnut
Scribbins William H h 727 Union
Scribner Charles F rem West
Clara M milliner emp (425) 374 Main bds 34 Virginia
Scriven Mabel Mrs bds 253 N Main
Scudder Elisha G asst treas W H Miner Chocolate Co h 655 Longmeadow Longmeadow
Scullane Nancy S clk 392 Main bds 60 Bradford
Patrick T bds 60 Bradford
Scully Cornelius J (JFScully&Co) 660½ Main h 69 Hanover
Edward F mach h 832 Carew
Gertrude dressmkr bds 87 Wason av
James J in USA res inq 34 Princeton
Jeremiah F (JFScully&Co) 660½ Main bds 80 Gardner
J F & Co (Cornelius J and Jeremiah F Scully) saloon 660½ Main
John rem to New Jersey
Katherine L wid Cornelius M h 71 Morris
Margaret M emp SAircraftCorp h 87 Wason av
Nathan S bkkpr ChapinNatBank res W Spfd
Nora Josephine dressmaker 87 Wason av h do
Nora T clk 340 Main bds 725 Worthington
Richard emp StRy bds 20 Murray Hill av
Thomas A rem to Dorchester
William F sales mgr G&BMfgCo bds 32 Byers
William J mgr PhilipRuxtonInc (212) 29 Worthington h 17 Jefferson av
—see Skulley
Scura Martin porter 392 Main res Thompsonville Ct
Seaberg Carl emp VNMToolCo bds 14 Wilbraham av
Seabrooks Ruth housekpr 21 Orleans ct
Seabury B Hammett architect (208) 21 Besse pl h 188 Florida

Seabury
Edward S Mrs bds 129 Orleans
Harry M draftsman (208) 21 Besse pl h 55 Harvard
Kendall E clk FRCo h 129 Orleans
Mary A boxmkr bds 129 Orleans
Raymond M in USN res inq 188 Florida
Seager Albert L emp 521 Worthington bds 93 Park
Sophia E wid Charles W h 93 Park
Seaholm Ellen clk (510) 310 Main bds 756 Belmont av
Oscar A timekpr EFCarlsonCo bds 756 Belmont av
Walfred carp h 756 Belmont av
Sealander Charles A teamster bds 163 Massachusetts av
Ernest tailor h (6) 494 Mill
Seale Anna Mrs bds 283 Belmont av
Sealer of Weights and Measures (9) Municipal bdg
Seaman Lorin F rem to New York city
Search Ethel clk MassMutLifeInsCo bds 30 Howard
Searl Leon motorman h 285 Central
Searle Mary J wid Henry A bds 43 Lafayette
Ray Mrs h 24 Bristol
The apartment house 443 N Main
Searles Abigail F wid Francis bds 110 Florence
Carl R emp NEWCo rms 866 Worthington
Clifford M chauffeur bds 14 Princeton
Edward L in USA res inq 14 Princeton
Eugene bds 52 Mattoon
Fred W emp NEWCo h 84 Andrew
George W salesman 153 Chestnut h 28 Beaumont ter
Howell H agt AmRyExCo C Falls h 499 N Main
Lucy A wid Henry S h 14 Princeton
Maud R student bds 84 Andrew
Stanley W watchmaker and jeweler 471 State h 18 Berkeley
—see Searle
Searns Mary L Mrs h (18) 40 High
Scott in USN res inq 52 High
Sears Alexander in U S Army
Alice emp 700 State bds do
Catherine bds 375 Chicopee rd
Charles A mach h 75 Avon pl
Charles E salesman 139 State h 199 High
Doris rms 884 Worthington
Elizabeth Mrs h 50 Clinton
Ernest F clk PO h 55 Bond
Esther bds 375 Chicopee rd
Frank M emp USA rms 57 Dwight
John rem to Chicopee
John A emp city h 15 Queen
John F h 375 Chicopee rd
John J lab h 43 Clantoy
John R harnessmkr h 57 Carew
Joseph rms (164) 786 State
Joseph H painter h 97 Essex
Luther C emp B&A h 125 Ranney
Mary saleswoman 254 Bridge bds 43 Clantoy
Mary emp NEWCo bds 375 Chicopee rd
Mary A bds 9 Melrose

"CERTIFIED" NATURAL ICE Look for the Yellow Wagon Springfield Ice Co. 47 DWIGHT ST. 195 ALDEN ST.

S. J. CORDNER CO. TELEPHONE RIVER 337 22 Taylor St. OPEN DAY AND NIGHT 425 St. James Av. GARAGE 20 Oak St.

Sears
Mary J Mrs h 35 Cass
Mollie steno FRCo bds 104 N Main
Patrick C emp USA h 9 Melrose
Robert M (Merrill&Sears) (416) 274 Main h 17 Kenwood ter
Robert W bricklayer h 85 Edgeland av
Thomas J emp NEWCo h 41 Clantoy
—see Sayers
Seary Elizabeth W Mrs h 34 Salem
Seath Alexander F emp Smith&Wesson bds 17 Wolcott
Seaver Benjamin F salesman 357 Main res Agawam
Blake A draftsman (420) 310 Main h 41 Greenwich
Edward J mach h 141 Berkshire Ind Orchd
Eveline wid John S h 166 Hampshire Ind Orchd
Frank R driver h 40 E Hooker
Frederick L asst treas 17 Harrison av bds 54 Chase av
Harry E emp FCorp bds 166 Hampshire Ind Orchd
Walter E emp Smith&Wesson res W Spfd
William T h 54 Chase av
Winfred C salesman h 203 Oakland
Sebert Fred emp SLumberCo h 546 St James av
Sebolt Earl B emp HMfgCo h 38 Homer
Edward emp HC&PCo bds 84 Abbe av
Foster G emp 130 Birnie av h 84 Abbe av
Sebor Frank cigarmkr h 427 Orange
Sebring Archie V mach bds 41 Greene
Wesley R mach h 41 Greene
Second Regiment Infantry MNG headquarters 29 Howard
Universalist Church Bay c Princeton
Secor Elmer E foreman MEnvCoDiv res Agawam
Homer E emp G&BMfgCo bds 60 Medford
Security Loan Co Thomas F Nally mgr pawn brokers 333 Main
Sedelow J Arthur barber 527 Main h 116 Spring
—see Sidleau
Sederlund Bertha H bds 134 Malden
Frank W mech h 403 Orange
Gustave A mech h 84 Greene
Walter C emp G&BMfgCo h 86 Sunapee
William emp G&BMfgCo h 134 Malden
Sedersky Louis peddler h 48 Hebron
Sederstrom Erie molder h 138 Washburn
Sedgwick Clarence W mach bds 91 Charles
Emily A clk 392 Main res W Spfd
Jean H engineer FCorp h 108 Hampden Ind Orchd
Sedlow Henry A bds 145 Union
Henry H ironwkr rms 138 Union
Seel Frederick mason h 93 Bowles
Seely Almon h 31 Pomona
Frank lab h 54 Sharon
Uriah jr com trav h (309) 774 State

Seely
Winfield S engineer h 104 Belvidere av
Seelye Ralph H surgeon 73 Chestnut h do
Seems Frank L watchmaker and repairer 425 Walnut h do
Seerley Frank N MD dean IntYMCA College h 180 Westford av
Seery Catherine E clk 392 Main res W Spfd
Sefcik Peter rem to Holyoke
Segall Herman salesman 234 Main h 70 Grenada ter
Segerstedt Hjalmar mach h 919 Liberty
Segrin August emp NatEquipCo h 11 Queen
C Harry rem to Longmeadow
Oscar E emp NatEquipCo h 23 Lawndale
Seguin Edgar emp SpencerScrewCorp bds 1370 North
Joseph P emp city h 1370 North
Leila emp NEWCo bds 1370 North
Oscar emp USA bds 1034 State
Theodore J emp USA bds 1034 State
Segur Harold A clk 26 Worthington h 55 Bryant
Seibert Fred H Mrs bds 805 Main
Katherine Mrs bds 805 Main
Seidel Edward mail porter UnionStation rms 117 Main
Oscar emp BMCo h 10 Emily
Seideman Harry salesman 357 Main rms 116 Spring
Seidemann Martin L pressman BBNoteCo h 44 Goldenrod
Seiffert Hilda steno (303) 293 Bridge res S Hadley
Seiger Otto florist bds 14 Seventh
Otto jr painter h 1211 North
Seiler Walter F h 56 Windsor
Sek Ignacy emp FCorp h 5 Water Ind Orchd
Piotr emp HMfgCo h 248 Sharon
Sekoski Benjamin P emp USA h 6 Sackett pl
Selby Howard W gen'l mgr Eastern States Farmers' Exchange 292 Worthington h 930 Belmont av
Louis emp HFCCo bds 5 Quebec Ind Orchd
Robert emp HFCCo h 5 Quebec Ind Orchd
SELDEN MOTOR TRUCKS Motor Truck and Tire Sales Co Inc distributors 379 Worthington —See p 21
Paul B electrical engineer (4) 381 Main h 33 Crystal av
Selibowski Nathan peddler h 109 Congress
Selinske William H emp NEWCo h 14 Banbury
Selkirk Anna bkkpr 64 Ferry bds 19 Arch
Robert W emp NEWCo rms 24 N Main
Sella Maria Mrs bds 93 Gardner
Seller Jane E nurse SpfdHospital bds do
Sellers Charles J clk B&A freight depot h 26 Summit
Diana E steno 23 Bowdoin res Holyoke
Sellfors Fred H emp HMfgCo h Brickett
Sellman George F rem to Lowell

The best authority on all branches of sport is THE UNION

POOLE DRY GOODS COMPANY Successor to W. D. Kinsman Co
Main, Cor. Bridge, and Court Square Store, Main Cor. Court Square
Cloaks and Suits

Seltzer
Abraham emp NEWCo h 49 Morgan
Edward bkkpr 130 Main bds 242 Dickinson
Jennie wid Herman h 242 Dickinson
Meyer in USA res inq 242 Dickinson
Mitchell (SpfdBroomandMopWks) 10 Boylston h 43 Acushnet av
Selwitz Harris shoemaker 363½ Bay h do
Joseph clk 485 Main bds 363½ Bay
Lillian saleswoman 335 Main bds 363½ Bay
Solomon shoemaker 1193 North h 32 Allendale
Selwood Clifford B clk bds 12 Hamburg
John B asst gardener SCemetery Assn h 12 Hamburg
Pauline G office asst (417) 317 Main bds 12 Hamburg
Ronald polisher bds 12 Hamburg
Selzam Theodore F insp USA h 48 Whittier
Semanie Wadie grocer and dry goods 175 Franklin h 678 North
Semcon Emil meat market and grocer 157 Sharon h do
Semena Frank emp LMfgA bds 27 Main Ind Orchd
John h 27 Main Ind Orchd
Semrau Emma M clk 392 Main bds 170 Abbe av
John P emp HMfgCo h 170 Abbe av
Sender Rachel wid Abraham h 150 Sharon
Senderowitz Isaac rubberwkr h 40 Gray's av
Sendquist Gust foreman TheHarleyCo h 124 Phoenix
Senecal Albany emp SBodyCo h 209 Pendleton av
Annette M rms 83 Central
Arthur O bodymkr h Wilbraham rd Sixteen Acres
Edmund mech h 62 Howard
Eugene woodwkr h (6) 66 Pynchon
George E emp USA h 122 Armory
Ralph emp NEWCo h 158 Monrovia
Ralph papermkr rms 20 School
Valmore emp CVMfgCo bds 276 Center Ind Orchd
William J packer emp 32 Hampden res Longmeadow
Senesac Estelle wid Joseph h 51 Adams
Joseph emp MBCo bds 51 Adams
Mary emp MBCo bds 51 Adams
Seneschalchi Paolino rem to New York city
Seney George H emp PO res Holyoke
Senior Eugene emp NEWCo h 100 Greene
Senk Jacob blksmith h 61 Congress
Senko John lab h 170 Sharon
Senna George G emp CBWireWks bds 25 Charter
Senneff Frank S asst yard master B&M freight depot h 14 Seventh
Sennott James J teamster rms 75 Vernon
Serabian Osdour A confectionery and fruit 75 Wilbraham rd rms do
SerafinoDomenico mech bds 438 Franklin
Joseph A mach h 436 Franklin
Rocco h 438 Franklin
Serage Margaret L wid Francis B h 178 Walnut

Serbent
Francis emp BMCo bds 25 Vine
Serczíuk Thomas lab h 218 Ferry
Serensen Louis mech h 179½ State
Serge Henry E treas and mgr Gimbel's 435 Main rms 175 Maple
Sergi Patsey J com trav rms 26 Portland
Serino Antonio lab h 5 Union
Sermayan Charles rem to New York city
Serra Aldo emp NEWCo h 42 Union
Alfonso rem to W Spfd
Alfredo lab bds 59 Loring
Aniletto emp BlairMfgCo h 313 Birnie av
Arturo lab h 491 Worthington
Augusto lab h 59 Loring
Cesare emp 435 Dwight h 302 Armory
Edward driver emp 345 Dwight bds 173 Spring
Gaetano bds 24 Lombard
Giovanni emp CVMfgCo bds 311 Main Ind Orchd
Giulio lab h 125 Colton
Giuseppe emp ForestPark h 419 Franklin
Ida Mrs h 122 N Main
Mildred emp 56 Tyler bds 302 Armory
Primo emp BMachToolCo h 132 Lowell
Raffaele bds 302 Armory
Serras John mech h 491 Worthington
Serries Louis H emp NEWCo rms 437½ State
Serros Constantinos N rem to New York city
Service A Newton real estate 87 Manhattan h do
Serwatka John (Serwatka&Lapa) 2 Parker Ind Orchd bds 7 Lawe do
Marcin peddler h 7 Lawe Ind Orchd
& Lapa (John Serwatka and Martin Lapa) restaurant 2 Parker Ind Orchd
Sessa Amideo lab h 1 Goyette pl
Sessions Ethelyn clk bds 21 Wellington
Lydia E wid William R h 23 Buckingham
Mary C Mrs bkkpr CityLaundry h 21 Wellington
Seymour bkkpr KibbeBrosCo bds 70 Temple
William J far h 282 Belmont av
Settby Albin emp VNMToolCo bds 42 Terrence
Settembre Giovanni (GGaleraní&Co) r 62 Elmwood h 62 do
Setterland Maria V emp 62 Bowdoin bds do
Walter emp BMachToolCo rms 54 Roseland
Setterlund Louis O emp HMfgCo bds 624 Union
Setterstrom Carl drop forger h 727 Carew
Settle David R insp USA res Northampton
SETTLE GEORGE J sales agt Duplicator Mfg Co (208) 224 Main bds 12 E Hooker—See p 181
Maria bds 24 Wilcox

Our NEW WAREHOUSE is ideal for storing HOUSEHOLD GOODS. Modern, Fireproof, and Clean. ... ... Office, 315 BRIDGE STREET.
CENTRAL Storage Warehouse

OPPENHEIMER AND FIELD INSURANCE SERVICE
14 FORT STREET River 4500

Settle
William foreman NEWCo h 12 E Hooker
Seunaio Ralph F boxmkr rms 20 School
Severance Angeline M h 104 Spring
Emma A Mrs h 42 Maple
Ernest M engineer h (12) 41 Magazine
Evelyn C Mrs corsetiere h 560 Sumner av
Frederic A ins agt rms 20 Mattoon
George emp SAircraftCorp rms 18 Plainfield
George C carp h 1 High st pl
John N emp MBCo h 1 Pearl st pl
Sarah L saleswoman 357 Main bds 1 High st pl
Severens Robert J emp SAircraftCorp h (12) 356 Belmont av
Severn Edmund teacher music (312) 317 Main res New York city
Edmund Mrs teacher music (510) 317 Main res New York city
Severson Alfred in U S Army
Charles emp USA h 107 Albemarle av
Severy Margaret E clk MassMutLifeIns Co bds 1516 North
Martha M wid George M bds 40 Foster
Robert emp BurroughsAddingMach Co bds 1516 North
William G salesman HCWheelCo h 1516 North
William L in USA res inq 1516 North
Sevey Glen C editor PPubCo res Russell
Sevigne Edward J reserve policeman h 30 Crane
Elmer chauffeur rms 66 Albemarle av
Frederick J policeman h 15 Cass
Seville Teresa A wid Benjamin bds 89 Sherman
Sevillo Frank emp UnitedMfgCo h 80 Colchester
James h 80 Colchester
Seving Oscar H emp B&A h 76 Water
Sevola Carlo lab h 101 Gardner
Giovanni lab h r 93 William
Sewall Glencora bds 917 Sumner av
Jennie M wid Henry bds 365 Oakland
Robert L designer BBNoteCo h 917 Sumner av
Thomas A bds 917 Sumner av
SEWELL CUSHION WHEEL CO Newhouse Service Co distributors 438 Dwight—See p 35
William G emp NEWCo h 638 Belmont av
S[illegible]on Bartholomew in U S Army
[illegible]g Store Inc J H Bennett Hartfort Ct pres Fred P Kirley S Hadley clk Fred H Smith treas druggists 372 Belmont av
Edward O engineer NY-NH&H h 855 Belmont av
Ernest T mach h 85 Belle av
Frank A clk MEnvCoDiv res Agawam
George H mach USA h 116½ Walnut
Harlin A tchr TechHighSchool res W Spfd
Henry W carp bds 215 Worthington

Sexton
Julia A h (5) 17 Jenks
Lyman W master CityAlmshouse 1400 State
Margaret clk FRCo bds 568 Carew
Michael J engineer h 23 Prince
—see Saxton
SEYBOLT F E INC Winfield S H Seybolt v pres Frank E Seybolt treas and mgr investment securities (714) 387 Main—See p 41
Frank E treas and mgr F E Seybolt Inc (714) 387 Main h 97 Albemarle av
Winfield S H v pres F E Seybolt Inc (714) 387 Main res Longmeadow
SEYLER EDWARD F real estate (214) 318 Main h 702 Belmont av—See p 222
Paul G h 75 Pomona
Seymour Alice M wid Edward h 13 King
Bertha clk 279 Main bds 56 Massasoit
Bina physician 573 State h do
Charles B emp HMfgCo bds 488 Central
Charles E rem to Wilbraham
Delmar E com trav h 20 Itendale
Dosithe J emp city h 488 Central
Edward in USA res inq 488 Central
Edward J emp 521 Worthington h 116 Hancock
Elizabeth M B Mrs investments (40) 25 Harrison av h 685 State
Ellen S wid Buel h 573 State
Frank insp KMCo h 13 Pleasant
Fred emp CVMfgCo bds 74 Berkshire Ind Orchd
Fred J brickmkr bds 289 Carew
Gordon H pres and mgr Springfield Advertising Co 40 Bliss h 33 Avon pl
Helen V emp G&BMfgCo bds 231 Belmont av
John emp r 61 Taylor bds 233 Fulton
Joseph S emp SAircraftCorp h 279 Eastern av
Lauretta bds 21 Chapel
Margaret I wid William E h 231 Belmont av
Nancy tchr bds 22 Belmont pl
Narcisse h 289 Carew
Susan P wid Stephen E (Seymour & Pheland) 381 Boston rd h 103 Bowdoin
SEYMOUR & PHELAND (S P Seymour and C I Pheland) real estate 381 Boston rd—See p 219
Seymour's Block 429 to 433 Main
Sguazza Domenico hod carrier h 23 Fairbanks pl
Shackett Bertha Mrs bds 6 Sheldon
Shackleton Albert mach rms 46 Main
George A h 54 Plainfield
Kate wid Joseph h 12 Hancock
Lillian E bkkpr BuchholzCo bds 12 Hancock
Shackley Albert emp USA h 102 Orange
Daisy J steno 121 State bds 102 Orange
George W h 50 Riverview
Leslie C emp NEWCo bds 112 Osborne ter

ARE YOU GOING TO BUILD, BUY OR IMPROVE? IF SO, ASK US BEFORE GOING FURTHER—SEE EASTERN LAND TRUST
Open Saturdays until 9 p.m. M. V. CASS, Manager
Tel. River 7974 244 MAIN STREET

CHARLES HALL, Inc. Gas and Electric Fixture Contractors—Write for Estimates.

Shackley
Walter polisher h 25 Merrick av
Shadic Edna steno MDFCo res W Spfd
Shadruff Benjamin in USA res inq 140 Tenth
Tillie emp TheTorringtonCo bds 140 Tenth
Shaffer Edwin H Mrs nurse rms 349 State
Minnie L emp Smith&Wesson bds 38 Palmer av
Robert S clk 140 State h 180 Pembroke av
Shaftoe Harold R emp Smith&Wesson bds 21 Pomona
Harry W carp h 21 Pomona
Herbert L in USA res inq 569 Plainfield
James T optician 68 Main h 29 W Alvord av
Will A clk ESSMCo h 569 Plainfield
William bds 29 W Alvord av
Shaham Paul rag picker h 75 Ferry
Shahanian Osgan emp CVMfgCo h 20 Pequot Ind Orchd
Shahbazian Sahag M barber 455 State h 11 Oak
Shahham Simon lab h 29 Ferry
Shahinian Nigoros fruit store 595 North res inq do
Shaker Thomas carp h 45 Morgan
Shakespear Elbert com trav h 69 Belmont av
Shakett George rem to New Haven Ct
Shaler Frank emp Smith&Wesson rms 20 School
Shallue Thomas J rem to Bridgeport Ct
Shambel Frank rem to Westfield
Shamlian Garabed A clk 177 State res inq do
Shampoo Louis porter 377 Main bds 54 Elmwood
Shanberg Charles paperhanger h 98 Bond
Shandelmayer Adam emp 392 Main h 40 Lexington av
SHANGHAI RESTAURANT Chas Young prop (American and Chinese) 156 Bridge—See p 230
Shangheit Samuel (SpfdMillSupplyCo) 471 Worthington h 74 Linden
Shankerman Max grocer 161 Sharon h do
Shankland Mary wid Lariston h 32 Arbor
Shanklin Benjamin M S pres Shanklin Equipment Co Inc (503) 356 Main h (4) 748 State
SHANKLIN EQUIPMENT CO INC Ben M S Shanklin pres Edward G Marshman v pres Charles D Monroe sec and treas Leon E Young Southbridge and Harry S Kelsey Boston directors transfer devices (503) 356 Main
Shankman Abraham M druggist 1171 North h 37 Hebron
Shanley George J h 17 Sumner ter
Shannahan Catherine bds 44 Bond
Shannessy Frank emp USA rms 52 Spring
Shannon Arthur in U S Army
Catherine wid Henry bds 10 Rutledge av
Emma emp NPCo bds 79 Oak
Emma bds 23 Quincy
Estel E Mrs clk USA h (23) 820 State
Harriet A wid Oliver h 45 King

Shannon
Harry W (Shannon&Relihan) 890 State h 43 King
Henry emp NEWCo rms 11 School
Henry plumber bds 10 Rutledge av
Hugh R emp NEWCo h 41 Phoenix
James J mgr 254 Bridge h 87 Oak Grove av
James L sec and treas Bay State Elevator Co Chicopee h 16 Stratford ter
John chauffeur h 29 Dale
John H mach h 38 Pendleton av
John J toolmkr USA h 5 Dexter
John P Rev asst pastor Our Lady of Hope R C Church h 14 Grover
Mary C Mrs bkkpr BayState Elevator Co h 16 Stratford ter
Oliver C carp h 45 King
Thomas bds 19 Cliftwood
Walter J draftsman 293 Bridge bds 29 Dale
William E in USA res inq 12 Sherman
William P emp FRCo bds 29 Dale
& Relihan (Harry W Shannon and Charles F Relihan) grocers and meat market 890–892 State
Shapiro Abraham carp h 34 Calhoun
Anna emp 37 Harrison av bds 27 Cleveland
Annie wid Nathan grocer 51 Morgan h do
Augusta bds 55 Morgan
Barnett tailor h 35 Grosvenor
Bernard auto dealer 55 Morgan h do
Bros (Morris and Max Shapiro) junk dealers 207 Sharon
David emp Smith&Wesson h (6) 208 N Main
David student bds 27 Osgood
David emp SJCordnerCo h 84 Belle av
David 2d emp 9 Stearns sq bds 110 Bond
Edith bkkpr bds 27 Osgood
Edith opr bds 27 Cleveland
Fannie bkkpr bds 45 Allendale
Flora G bkkpr r 134 Ferry bds 534 Chestnut
Harry cigarmkr h 41 Congress
Harry clk FRCo h 127 Cass
Harry (IsaacAShapiro&Son) 833 North bds 33 Patton
Henry mach h (5) 15 Holland rd
Hyman salesman 52 Taylor bds 51 Medford
Hyman shoemaker and dealer 84 Bridge h 160 Sharon
Hyman tchr Hebrew h 45 Allendale
Isaac A (IsaacAShapiro&Son) 833 North h 33 Patton
Isaac A & Son (Isaac A and Harry Shapiro) bakers 833 North
Isadore driver h 51 Medford
Jacob peddler h 42 Morgan
Joseph emp NEWCo h 111 Cass
Julius bds 534 Chestnut
Louis carp h 109 Bond
Louis clk 392 Main bds 27 Cleveland
Max (ShapiroBros) 207 Sharon bds 49 Morgan
Mendel h 51 Morgan
Meyer J metal dealer r 134 Ferry h 534 Chestnut

Springfield Ice Co. 47 DWIGHT ST. 195 ALDEN ST. "CERTIFIED" Natural Ice PROMPT, EFFICIENT SERVICE Tel. River 4184

S. J. CORDNER CO. **Oils, Gasoline and Grease** 22 Taylor St. 425 St. James Av. 20 Oak St.

Morris (ShapiroBros) 207 Sharon h 1157 North
Osher rag picker h 110 Bond
Rose bds 110 Bond
Rubin emp SJCordnerCo h 106 Bond
Samuel bds 127 Cass
Samuel second hand automobile dealer 99 Sharon h 27 Osgood
Solomon vegetable peddler h 27 Cleveland
Shapleigh Arthur B mach h 19 Cambridge
Clara N Mrs bkkpr (400) 21 Besse pl h 26 do
Emma wid Fred rem to Livermore Falls Maine
Sharkey Anna nurse res inq 92 Cherry
Hazel M steno (514) 15 Elm res W Spfd
Sharlow Allen J chauffeur h 4 Howard pl
Sharman Lee B porter 245 Chestnut h 953 Liberty
Sharon Alfred J emp BozartRugCo h 414 N Main
Archie J insp USA res Thompsonville Ct
Arthur L clk 774 Liberty h 834 Carew
Arthur L clk B&A freight depot res Feeding Hills
George woodwkr h 195 Water
SHARP ALEXANDER gen agt State MutLifeAssuranceCo of Worcester Mass (820) 387 Main res Longmeadow—See p 136
Earl C clk bds 51 Spring
Fred salesman KibbeBrosCo h 29 Mapledell
Frederick A cost acct WWCorp h 42 Virginia
George B com trav h 51 Spring
James rem to Springfield Vt
Sharpe Albert emp USA rms 25 Elliot
Clarence G mach h 38 Long View av
Earle C chauffeur bds 112 Spring
Helen C tchr bds 51 Crystal av
Thomas A motorman h 2½ Main
Walter M com trav h 55 Walnut
Wayne C com trav h 38 Dresden
William A mason h 16 Crosby
Sharples Osborne emp BMCo bds 1470 North
Sharrocks John canvasser rms 19 E Court
Sharrow Agnes clk TaitBros bds 86 Pearl
Shastany Arthur A mach h 1 Greenwood
Edward mach h 1 Greenwood
Otis T brakeman bds 174 Maple
Shatraw Angeline bds 18 Greene
Shattuck Arthur E purchasing agt StrathmorePaperCo h 18 Spruceland av
Charles H clk 503 Main h 21 Beaumont
Edwin W h 348 Carew
Emma E bds 348 Carew
Frank H com trav 141 Lyman h 107 Florida
Imogene steno emp (209) 244 Main bds 191 Pine
Louis E clk fire dept 86 Court h 74 College
SHATTUCK RAYMOND B (Alexander Grant&Son) (210) 293 Bridge bds 170 Florida—See p 231

Shaughnessy John emp USA h 448 Wilbraham rd
John J clk USA res Easthampton
Martin emp USA h 111 Colton
Shaulis Stanislaus emp MEnvCo bds 100 Patton
Shaurman Mary L wid Frank B h 82 Spruceland av
—see Sherman
Shava Ruth bds 270 Tyler
Viennie h 270 Tyler
Shavit Albert I sec Shavit-MarksCo h 28 Myrtle
-Marks Co Michael Marks pres Sidney W Marks treas Albert I Shavit sec clothiers 259 Main
Shaw Albert D asst sec MassMutLifeIns Co bds 282 Pine
Albert E dept mgr MassMutLifeIns Co h (413) 774 State
Albert H patrolman h 133 Sherman
Alfred foreman CVMfgCo bds Indian Leap Hotel Ind Orchd
Alfred emp HMfgCo bds 231 Main Ind Orchd
Alice K clk 162½ Chestnut bds 175 Westford av
Amy E h 196 Forest Park av
Ann A wid Charles C bds 63 N Main
Anna T tchr bds 282 Pine
Annie M h 34 Congress
Arthur E draftsman USA bds 7 Armory
Arthur H elect h 9 Bond
Benjamin J h 125 St James circle
Bowman C representative Int Correspondence School h 60 Thompson
Carma tel opr bds 56 Bancroft
Chadwick dyer IOCo h 64 Worcester Ind Orchd
Charles A bds Wilbraham rd
Charles H drop forger h 144 White
Charles N salesman 24 Lyman h 207 Oakland
Charles W salesman 424 Main res Holyoke
Charles W sec and treas The Maynard Rubber Corporation 524 Worthington h 118 Thompson
Charles W Mrs h 6 Kenwood Park
David J rem to Pittsfield
De Witt C dentist (11) 307 Main h 49 Washington rd
Effie G artist bds 282 Pine
Ellen L bds 133 Sherman
Elliot D h 130 Firglade av
Emerette Mrs bds 83 Walnut
Emily emp IOCo bds 231 Main Ind Orchd
Emily E clk 385 Liberty bds 24 Murray Hill av
Emma I wid Henry J h 25 Princeton
Ernest S mach h 307 Birnie av
Ernest S jr emp PPaperCo bds 307 Birnie av
Fannie E nurse bds 34 Dunmoreland
Florence emp IOCo bds 231 Main Ind Orchd
Floyd E h 18 Bristol
Frank A h 46 Montrose
Frank E baker bds 34 Congress
Frank M rem to Brooklyn N Y

All the News When It IS News in the **Springfield Union**

POOLE DRY GOODS COMPANY Successor to W. B. Kinsman Co.
Main, Cor. Bridge, and Court Square Store, Main Cor. Court Square
Millinery and Draperies

Shaw
Fred chauffeur h 185 College
Fred C yardman GulfRefiningCo h 33 Bancroft
Fred N chef h 111 Union
Frederick W emp KMCo bds 83 Walnut
George D bds 321 Walnut
George L foreman FTLey&CoInc rms 49 Pearl
Glenn R in USN res inq 83 Walnut
Harry emp IOCo h 231 Main Ind Orchd
Harry emp IOCo h Sunnyside av Ind Orchd
Harry C purchasing agt HMfgCo 837 State bds 69 Sherman
Harry L emp FRCo h 21 Maynard
Helen Maria Mrs bds 471 Chestnut
Henry D clk 140 Main res Agawam
Herbert E representative TheTexas Company Albany n railroad h 93 Park
Howard C student bds 35 Spencer
Ida M Mrs rem to Wales
Irving R attorney BeaconAdjustmentCo res Palmer
James E emp Smith&Wesson bds 307 Birnie av
James H railway mail clk h 88 Northampton av
Jane M wid Elijah bds 93 Park
Janet E bds 131 St James circle
Jesse E insp SGLCo res E Longmeadow
J Harold com trav 30 Lyman h 192 Oakland
John L adv solicitor TheRepublican h 36 Harvard
J Wesley dentist (713) 318 Main h 25 Oxford
Levi L engineer B&A shops bds 1374 North
Martha A wid James M h 1374 North
Mary A wid James B h 282 Pine
Mary E h 68 Florence
Mary J wid Charles G h 580 State
Mary L wid Henry h 104 Spring
Matthew emp FRCo h 190 Northampton av
Myra E wid Albert H bds 386 Hancock
Myron R draftsman FRCo bds 43 Harvard
Nellie M wid Henry A bds 471 Chestnut
Nora M bkkpr 96 Adams bds 117 Hastings
Paul V steno bds 175 Westford av
Thomas bds 22 Fremont
Vila A excavating and grading 86 Dawes h do
Wallace foreman WWCorp h 83 Walnut
Walter clk 224 Main res W Spfd
Walter A physician 192 Walnut h do
Walter L emp B&A h 175 Westford av
Wilfred S h 22 Fremont
William C mach bds 64 Worcester Ind Orchd
William S contract agt NETel&Tel Co 283 Worthington h 35 Spencer

Shaw
Winona S vocalist bds 93 Park
Shay Anna clk bds 156 Liberty
Arthur H emp USA bds 14 Ripley pl
Daniel H in USA res inq (26) 40 High
J Harry emp PostalTelCo h 18 Ripley pl
Margaret A housekpr 18 Ripley pl
Michael lab h 156 Liberty
Shays Carrie Mrs h 120 William
Hammond bds 120 William
Shea Andrew J pres Boston & Springfield Despatch Ex Co and in USA res inq 92 Cherry
Andrew J clk G&BMfgCo bds 23 James
Anna clk USA bds 100 Central
Anna E wid John B h 24 Terrence
Anna F billing clk 392 Main bds 85 Spring
Anna H wid Dennis h 31 Olive
Anna J milliner emp 392 Main bds 791 do
Anna M emp USA bds 127 Cedar
Anna V steno 237 Chestnut bds 150 Bond
Annie E bds 298 Central
Augustus A electrical contractor 8 Besse ct h 45 Warner
Barry W mason h 52 Acushnet av
Bridget A bds 23 James
Bros (Murty F, John J and Jeremiah F Shea) mfrs glazed paper off Armory
Bryde steno BlakeMfgCo res Thompsonville Ct
Catherine milliner emp 297 Bridge res Thompsonville Ct
Catherine rms 46 Main
Catherine bkkpr 147 Main bds 65 Vine
Catherine binder bds 1292 North
Catherine Mrs h 127 Cedar
Catherine J forewoman DMfgCo bds 21 Ventura
Catherine T emp UBCo bds 52 Wilmont
Cecelia nurse bds 19 Warriner av
Charles D freight condr B&A h 61 Chicopee rd
Charles W h 191 Oakland
Christopher rem to W Spfd
Cornelius O emp USA rms 20 Walnut
Daniel emp 381 Main bds 15 Lexington av
Daniel C mason builder and general contractor 113 Spring h do
Daniel D letter carrier h 66 Alderman
Daniel E architect emp 33 Lyman h 260 Pearl
Daniel E emp HMfgCo h 105 King
Daniel J clk B&A freight depot h 139 Everett
Daniel J emp 375 Main bds 56 Armory
Dennis emp city h 744 Carew
Dennis B head shipper 375 Main h 39 Tenth
Dennis D watchman 47 Hillman res W Spfd
Dennis J clk 11 Market h 37 Rutledge av
Dennis J insp USA h 100 Central

FURNITURE STORED, PACKED AND SHIPPED TO ALL PARTS OF THE WORLD. Office, 315 BRIDGE STREET.
CENTRAL Storage Warehouse

OPPENHEIMER AND FIELD Sp. Fire & Marine
14 FORT STREET River 4500 Local Agents

Shea

Dennis J clk 392 Main bds 43 Murray Hill av
Dennis P emp city h 43 Murray Hill av
Edward A emp NEWCo h 33 Newland
Edward J salesman 152 Lyman h 67 Oak
Edward J in U S Army
Edward P elect bds 427 Chestnut
Edward S mgr shoe dept 369 Main res Boston
Edward T rem to Waterbury Ct
Eileen M steno K-RCo 21 Besse pl bds 24 Terrence
Elizabeth tchr bds 100 Central
Ellen bds 597 Chestnut
Fanny A emp 37 Buckingham bds do
Florence A office clk 357 Main bds 113 Spring
Frances A tchr rms 113 Spring
Francis mech bds 136 Greenwood
Francis T emp USA rms 437½ State
Frank D (PFSheaCo) 414 Main bds 62 Calhoun
Frank E com trav bds 194 Northampton av
Frank H compositor PPubCo h 791 Main
Frank W h 18 Montpelier
Fred A Mrs rms 692½ Main
Gertrude E bkkpr 399 Main bds 49 Alden
Gertrude M bds 113 Spring
Grace boxmkr rms 128 Union
Grace K clk AmRyExCo bds 47 Sheldon
Grace L emp ColonyClub bds 59 Terrence
Hannah rms 66 Union
Harold D steamfitter bds 427 Chestnut
Helen emp UBCo bds 1292 North
Helen E steno BuchholzCo res Thompsonville Ct
Henry E emp NEWCo bds Lamont n Boston rd
Isabel V emp PPubCo bds 889 Worthington
James emp USA rms 145 Union
James emp HMfgCo rms 26 Mattoon
James emp USA h 136 Greenwood
James jr mach bds 136 Greenwood
James D h 15 Underwood
James F emp CVMfgCo h 104 Marble
James F dept mgr 357 Main h 44 Wilmont
James F ins and real estate 182 Main Ind Orchd h do
James H rem to New York city
James H hoseman SquadB h 7 Lillian
James J steamfitter rms 43 Mattoon
James J bds 52 Wilmont
James J condr StRy h 6 Sheldon
James J Mrs housekpr 46 Wight pl
James Jerome condr StRy h 96 Hancock
James R hoseman EngineNo3 bds 4 Pasadena
James W mach bds 7 Morris
Jeremiah emp city bds 10 Howard pl

Shea

Jeremiah bds 36 Maple
Jeremiah h 10 Myrtle ter
Jeremiah mason bds 1308 North
Jeremiah A letter carrier bds 7 Morris
Jeremiah F (SheaBros) off Armory bds 889 Worthington
Jeremiah J clk NYNH&H freight depot h 104 Margaret
Jeremiah L carpenter and builder 14 Columbia ter h do
Jeremiah T clk bds 132 Franklin
Jerry J guard county jail h 31 Malden
Joanna J steno HFCCo Ind Orchd h 76 Hampden do
John emp FRCo rms 75 Dwight
John clk 205 Worthington bds 394 Mill
John blksmith rms 66 Vernon
John in USA res inq 33 Newland
John lab bds 1292 North
John plumber bds 393 Walnut
John emp CVMfgCo h 253 Main Ind Orchd
John emp city h 49 Eastern av
John h 182 Main Ind Orchd
John B grocer 214 Dickinson h 116 Wilmont
John E emp NEWCo bds 43 Murray Hill av
John F rem to C Falls
John F asst insp of wires h 23 Narragansett
John F asst foreman USA h 56 Armory
John J clk CraneCo bds 58 Burr
John J emp B&A shops bds 152 Everett
John J clk 36 Lyman h 65 Vine
John J emp USA h 56 Langdon
John J emp MBCo h (F) 346 Chestnut
John J in USA res inq 136 Greenwood
John J pres and treas JJSheaCo 864 North and pres Spfd Automobile Road Assn 563 Liberty bds 449 Union
John J (SheaBros) off Armory h 889 Worthington
John J jr emp BMCo bds 65 Vine
John M fireman HoseCoNo7 bds 82 Morris
John T emp city bds 19 Warriner av
John T emp USA h 31 Phoenix
John T bkkpr 41 Hampden bds 100 Central
John T emp FRCo bds 75 Linden
John V in U S Army
John V emp HMfgCo rms (30) 820 State
Joseph F emp USA h 198 White
Joseph F student bds 13 Whitney pl
Joseph F emp SouthEndCityYard h 19 Warriner av
Joseph F jr in USA res inq 19 Warriner av
Joseph J emp EOSmithCo bds 889 Worthington
Joseph M h 167 College
Joseph P buyer 369 Main h 48 Wilmont
Josephine M h 49 Tenth

LET US HANDLE YOUR INSURANCE. WE KNOW HOW, AND SELL ALL KINDS— SEE EASTERN LAND TRUST
Open Saturdays until 9 p.m. M.V. CASS, Manager
Tel. River 7974 · 244 MAIN STREET

CHARLES HALL, Inc. Hotel, Restaurant and Bar Supplies in China, Glass, and Silver.

Shea
Josie bds 104 Margaret
Josie M bds 253 Main Ind Orchd
Julia B bds 43 Palmer av
Julia T h 52 Acushnet av
Kate A dressmkr bds 298 Central
Kate F emp UBCo bds 43 Palmer av
Katherine emp BPaperCo bds 597 Chestnut
Katherine emp 32 Hampden bds 35 Underwood
Katherine Mrs h 43 Margaret
Katherine wid Stephen grocer 96 Hancock h do
Katherine C bds 20 Myrtle
Katherine G emp UBCo bds 21 Ventura
Katherine I bkkpr TorringtonCo bds 43 Murray Hill av
Katherine M steno bds 65 Vine
Kathryn G bds 92 Central
Kathryn I mgr 172 White bds 4 Pasadena
Lillian F wid Richard h 52 Armory
Margaret tchr bds 401 Bay
Margaret bds 449 Union
Margaret Mrs bds 39 Hubbard av
Margaret wid Cornelius D h 150 Bond
Margaret wid Daniel J h 427 Chestnut
Margaret wid John h 1308 North
Margaret wid Timothy bds 37 Rutlege av
Margaret B wid David J bds 171 St James av
Margaret C gold cutter emp 36 Oak bds 49 Eastern av
Margaret E bds 43 Palmer av
Margaret F clk h 298 Central
Margaret F bds 597 Chestnut
Margaret H bkkpr bds 48 Sheldon
Margaret I tel opr WUTelCo bds 59 Terrence
Margaret M rem to New York city
Margaret M chief steno (328) Municipal bdg bds 19 Warriner av
Margaret M hairdresser emp 392 Main bds 150 Bond
Marguerite I emp WUTelCo bds 59 Terrence
Mary clk 399 Main bds 115 King
Mary bds 85 Spring
Mary bds 1308 North
Mary emp HotelKimball bds 285 Central
Mary wid Daniel emp UBCo bds 92 Central
Mary wid Jeremiah h 7 Morris
Mary wid John E h 29 Tenth
Mary wid Michael h 1292 North
Mary wid Patrick h 113 Wilcox
Mary wid Timothy h 597 Chestnut
Mary A emp ColonyClub bds 59 Terrence
Mary A bds 298 Central
Mary A clk water dept bds 49 Alden
Mary A Mrs bds 59 Terrence
Mary E tchr BayPathInstitute bds 236 State
Mary E dressmaker h 21 Ventura
Mary E opr NETel&TelCo bds 45 Essex
Mary H wid Michael h 23 James
Mary J bds 449 Union

Shea
Mary L steno BuchholzCo res Thompsonville Ct
Mary L bkkpr bds 96 Hancock
Mary T h 43 Palmer av
Mary V bds 597 Chestnut
Maurice emp FRCo h 28 Benham
Maurice F in USA res inq 20 Myrtle
M F Co (Michael F Shea) liquor dealers and package store 850-854 North
Michael adv agt h 413 Franklin
Michael in USA res inq (3) 43 Main
Michael lab bds 1292 North
Michael C mason builder 150 Bond bds do
Michael F (MichaelFSheaCo) 850-854 North h 449 Union
Michael J chauffeur 435 Dwight h 25 Vinton
Michael J in USA res inq 320 Franklin
SHEA MICHAEL J representative PhoenixMutLifeInsCo of Hartford Ct (610) 387 Main h 20 Myrtle—See p 136
Michael J emp CVMfgCo h 82 Morris
Michael J packer BSS&WCo bds 764 Worthington
Michael M emp 332 Worthington h 122 Tyler
Michael T lab h 45 Essex
Mildred A tchr bds 47 Sheldon
Mollie L bds 96 Hancock
Morris lab rms 121½ Water
Murty F (SheaBros) off Armory bds 889 Worthington
Neil T insp USA bds 56 Armory
Nellie bds 7 Hastings
Nellie cook rms 150 Chestnut
Nellie laundress bds 37 Buckingham
Nellie bds 76 Hampden Ind Orchd
Nellie E clk 392 Main bds 26 Fairfield
Nellie E wid William h 709 Worthington
Nellie E steno BuchholzCo bds 30 Clinton
Nora h 58 Winthrop
Nora A wid Jeremiah bds 449 Union
Patrick plumber h 175 Cass
Patrick h 58 Burr
Patrick lab bds 78 Grover
Patrick lab bds 1292 North
Patrick metal body wkr bds 65 Vine
Patrick emp USA h 100 Everett
Patrick emp SWasteCo h 71 Fremont
Patrick F emp USA h 48 Sheldon
Patrick F (PFSheaCo) 414 Main and lessee of Hampden Park h 62 Calhoun
Patrick J mason h 56 Sheldon
Patrick J printer bds 45 Essex
Patrick J mason h 49 Alden
Patrick J plumber h 13 Whitney pl
Patrick J mach h 152 Everett
Patrick M foreman B&M freight depot h 119 Patton
Patrick T emp SGLCo bds 28 Webster
P F Co (Patrick F and Frank D Shea and Mrs Mary M Raitt) lessees Gilmore Theatre 414 Main

"CERTIFIED" NATURAL ICE Best for Refrigeration Pure and Wholesome Springfield Ice Co. 47 DWIGHT ST. 195 ALDEN ST.

OPPENHEIMER AND FIELD INSURANCE
14 FORT STREET River 4500 Fire—Accident—Auto

Sheldon
Charles G illustrator h 817 Sumner av
Clarence M carp h 896 Allen
Della L h 139 Allen
Everett H h 615 Sumner av
Gertrude E bds 129 Westminster
Horton H emp 67 Lyman bds 62 Wait
Idella wid Frank J h 46 Pearl
Leon E salesman 151 Bridge h 314 Orange
Lizzie J Mrs bds 67 Chester
Mary E nurse rms 39 Mapledell
Mary J Mrs housekpr 39 Vernon
Raymond W grocer 53 Sumner av h 51 Trafton rd
Sadie A wid Herman h 62 Wait
Stephen D barber 307 Main h 97 Spring
Theodore S cutler and grinder 15 Warren av h 199 Daviston av
Warren L mech h 67 Chester
William O groceries and meat 563 State branches 235 Bay 87 Wilbraham rd 128 Spring and 109½ N Main h 129 Westminster
W S & Co C B Townsend and E A Horan agents vacuum cleaners (41) 324 Main
Shelley Arthur W bds 214 High
Ella wid David h 14 Morris
Marguerite bds 120 Tyler
Mary B Mrs h 214 High
Shellman Carl blksmith h 36 Bartlett av
William H gen mgr tea dept 245 Chestnut rms 20 School
Shelton Arthur W emp G&BMfgCo h 6 Waverly
Sheltora Pearl clk bds 18 Prospect ter
Shene James Mrs h 384 Chestnut
Margaret clk 440 Main bds 384 Chestnut
Shepard Albert D rem to Worcester
Alice asst librarian city library h 15 Windsor
Amos W dist mgr Contractors' Mutual Liability Insurance Co of Boston (626) 293 Bridge h 95 St James av
Anna nurse bds 31 Bancroft
Charles E emp 98 Broadway h 23A Main
C May clk 411 Main bds 248 Pearl
Cora S Mrs h 248 Pearl
Estelle B wid Fred rem to Feeding Hills
Eugene E salesman 328 Dwight res W Spfd
Frank E steno NatEquipCo h 180 Pendleton av
Fred H clk B&A freight depot h 53 Leyfred ter
Fred J emp 392 Main h 88 Acushnet av
Grace B rms 33 Salem
Harold O chief engineer MPEquip Co h 54 Merwin
Harry emp PackageMachineryCo rms 261 N Main
James F butler h 36 Ashmun
Joseph emp NEWCo h 82 Ardmore
Kate F wid James M rem to Chester
Maibelle K rms 10 Lafayette
Mary bds 15 Windsor

Shepard
Stanley S treas and mgr Try-Me Mfg Co 54 Taylor h 10 Lafayette
William L rms 33 Salem
—see Shepherd and Sheppard
Shepardson Amanda Mrs housekpr 85 Hall
Charlene S rms 96 Elliot
Extract Co Merton A Shepardson prop 67 Taylor
Harold P emp B&A h 27 Calhoun
Lillie E wid Perry L bds 27 Calhoun
Merton A (JenkinsMfgCo) and prop Shepardson Extract Co 67 Taylor h 64 Avon pl
Shepeluk Wasily tailor emp 361 Main h 107 Tenth
Shepherd Charles student bds 36 Sargeant
Charles papermkr rms 4 Howard pl
Edward A insp USA h 84 Eastern av
Edward L messenger SF&MInsCo h 679 Union
Ellen M wid Charles h 36 Sargeant
George W clk 140 Main h 17 Ormond
Ida waitress 361 Main rms 46 Bradford
James emp HMfgCo h 28 Collins
Joseph emp HMfgCo bds 84 Eastern av
Kenneth S auto mech h 35 Magazine
Louisa rms 643 Union
Mary wid Edward W h 51 Whittier
Nellie C wid Prescott W bds 45 Lombard
William H district passenger agt B&M (226) 244 Main h 36 Sargeant
—see Shepard
Shepley Jacob packer 41 Hampden bds 23 Butler
Sheppard Arthur L emp HMfgCo h 115 College
Carrie E wid Frederick E nurse h 87 Girard av
Charles B mech h 18 Wilcox
George V clk BMCo rms 600 Plainfield
James emp 172 Long Hill bds do
Letitia bds 49 Worcester av
Nellie A bds 17 Vinton
Peter millwright h 23 Indian Leap Ind Orchd
—see Shepard
Sherbrooke The apartment house 722 Union
Sherburne James S proofreader Daily NewsPubCo h 28 Roseland
William N emp Smith&Wesson h 106 Malden
Sheridan Anna saleswoman 335 Main res Thompsonville Ct
Anna T bkkpr 708 Main res W Spfd
Jennie A clk 392 Main res W Spfd
John emp HMfgCo bds 33 Hawley
Katherine rms 236 State
Patrick W emp Smith&Wesson rms 68 Court
Robert F clk SpfdBaggageTransfer res Chicopee
The apartment house 55-59 N Main
SHERIDAN THOMAS J real estate insurance and mortgages (414) 31 Elm h 30 Myrtle—See p 227

Contractors, Builders, Real Estate Loans and Insurances, Notary Public— SEE EASTERN LAND TRUST
Open Saturdays until 9 p.m. M. V. CASS, Manager
Tel. River 7974 244 MAIN STREET

CHARLES HALL, Inc. 65 Open Stock China and Semi-Porcelain Dinner Sets

Sheriff Harry A mach bds 206 King
Roland mach h 33 Cambridge
Sheriff's Office Hampden County Court House 37 Elm
Sheriffs William J E hoseman EngineCo No4 h 247 Hancock
Sherman Alice L asst bkkpr 340 Main bds (37) 40 High
Allerick h 134 Hickory
Archie W emp NEWCo h 283 Belmont av
Arnold tailor bds 143 Tenth
Arthur E emp USA rms 71 Avon pl
Arthur M emp NEWCo h 99 Andrew
Chester A emp HMfgCo bds 575 Liberty
Clarence H rem to Westfield
Cleon chauffeur rms 98 Elliot
Clinton shipping clk rms 614 Main
David D painter h 318 Dwight
Dorothea S bkkpr 140 High bds do
Earl in U S Army
Edward J mgr The Model Shop 160 Main h 254 Pearl
Edwin H bds 814 Worthington
Ella E steno FRCo bds 387 Central
Ella S wid Fred M h 44 Allen
Elmer T dentist 295 State h do
Emma M emp MrsNSDay bds 210 High
Eva C wid Justus L h 210 High
Eveline B clk 331 Main bds 44 Allen
Fannie A wid Manley H h 22 Patton
Fannie E wid Gardner M h 814 Worthington
Frank plumber bds 35 Gardner
Frank A Mrs h 159 Sumner av
Frank B clk 345 Main bds 387 Central
Frederick H molder h 575 Liberty
George emp B&M h (6) 525 Plainfield
George N emp BMachToolCo h 59 Cambridge
Gordon F baker h 542 Union
Gordon L foreman StRy h 1321 North
Grant D emp FMWBCo rms 26 Besse pl
Harold F trainman NYNH&H h 52 Wait
Harriet A wid William H h r 363½ Bay
Harry F chiropodist h 406 Mill
Harry G emp SAircraftCorp h 789 State
Harry S clk bds 143 Tenth
Henry H emp 521 Worthington h 91 Miller
Joseph R gang boss USA h 104 Magazine
Lawrence E in USA res inq 406 Mill
Leon slater bds 75 Elm
Lewis R condr B&M h 42 Hall
Luther condr StRy bds 1321 North
Martha B rms 104 Spring
Mary nurse rms 108 Calhoun
Maurice S editor SpfdUnion 292 Main h 71 Fairfield
Meyer mason h 143 Tenth
Milton M emp G&BMfgCo bds 22 Patton
Minnie steno (608) 387 Main bds 254 Pearl
Minnie J wid Frank dressmkr h 387 Central
Nathan tailor 731 Sumner av h 706 do
Newman W emp HotelKimball h 358 Bridge
Perley E rem to Sutton
Pharmacy Robert N Broughton prop druggists 155 Sherman
Philena wid Emory h 75 Elm
Ralph M clk 153 Chestnut bds 814 Worthington
Rayman F emp Smith&Wesson rms (4) 38½ Harrison av
Rex lab bds 6 Water Ind Orchd
Ronald E toolmkr bds 75 Elm
Rosa J wid George W h 627 State
Samuel barrel dlr h 128 Washburn
Samuel (SpringfieldCandyCo) 105 Greenwood h 53 Ringgold
Sarah wid George W bds 336 Chestnut
Sarah E wid Charles bds 295 State
Silas C foreman BSS&WCo h 124 Byers
The apartment house 93 Bridge
SHERMAN THE Winchester Square Realty Co props furnished rooms 12-14 Sherman—See p 218
Theodore H teller 63 Elm bds 84 Temple
William clk G&BMfgCo bds 406 Mill
William lab rms 63 Vernon
William T clk NYNH&H h 250 Liberty
—see Schuermann Shaurman and Shierman
Sheron Frank emp MPEquipCo h 511 Plainfield
James lab bds 39 Charles
Sherridan Lester mech rms 522 Worthington
Sherrington The apartment house 178-184 Carew and 9-11 Sherrington ct
Sherry Edward J driver TaitCoalCo h 17 Vinton
Ralph L clk 222 State bds 79 Pynchon
Thomas driver bds 17 Vinton
Sherts Lewis H emp B&M h (10) 41 Main
Sherwin Edwin C com trav bds 36 Clinton
Rollin C bds 19 Villa Parkway
Sherwood Alma T clk UnionTrustCo bds 30 Forest Park av
Anna B clk UnionTrustCo bds 30 Forest Park av
Anson B mach h 17 Border n Carew
Burt in USA res inq 24 Mill
Eliza wid Arthur h 30 Forest Park av
Elizabeth T bds 113 Harvard
Fred in USA res inq 24 Mill
Grover in USA res inq 24 Mill
Joseph in USA res inq 24 Mill
Malcolm C in USN res inq 113 Harvard
Marjorie W Mrs clk MassMutLife InsCo bds 179 Westminster
Robert C clk HaydenStone&Co h 38 Vassar

"Certified" Ice GUARANTEED TO BE PURE & WHOLESOME FOR ALL PURPOSES SOLD BY THE Springfield Ice Co. 47 DWIGHT ST. 195 ALDEN ST.

S. J. CORDNER CO. Prest-O-Lite Gas Tanks CONSTANTLY ON HAND 22 Taylor St. 425 St. James Av. 20 Oak St.

Samuel D (Cone&Sherwood) (200) 244 Main h 113 Harvard
Walter H jr in USA res inq 179 Westminster
Wilbur emp CEBrown&Co bds 30 Forest Park av
Shiel Benjamin F cashier HenkingHotel res W Spfd
Shield Mary W rms 26 Hawthorne
Shields Alexander W grocer 39 Bay bds 29 Hancock
George D janitor 471 Chestnut h 29 Carew ct
James B emp HMfgCo h 1114 State
James B jr emp KibbeBrosCo h 45 Revere
John W linotype opr SpfdUnion bds 1114 State
William H rem to Washington D C
Shierman John H jr capt EngineCoNo 4 h 11 Pine
Shieth Henry Mrs rms 69 Union
Shikovitz Joseph peddler h 117 Lowell
Shillingford The apartment house 47 Shillingford
Shilub Michael grocer 52 Ferry h do
Shina Hayden H rms 80 Spring
Selina Mrs bds 80 Spring
Shinas George bootblack h 12 Tenth
Shine Alice M steno HLHandyCo bds (23) 248 N Main
Cornelius J letter carrier res Longmeadow
David L insp USA bds (23) 248 N Main
Frederick J emp SAircraftCorp bds (23) 248 N Main
Harold F hoseman bds (23) 248 N Main
John I tinsmith and plumber 8 Dawes rms 369 Bay
Margaret T wid David L h (23) 248 N Main
Marion nurse 299 Central bds 87 Elliot
Thomas mach h 26 Birnie av
—see Scheuing
Shing Lee laundry 18½ Chestnut rms do
Shinks William E emp SAircraftCorp bds 1086 State
Shipley Irene (Shipley&Broughton) 213 Hancock bds 134 Cedar
Iva C saleswoman 345 Main bds 233 do
& Broughton (IreneMShipley) dry and fancy goods 213 Hancock
Shipman Anna E clk office register of deeds h 322 Union
Edward B h 205 St James av
Lauretta P clk MassMutLifeInsCo bds 205 St James av
Linda M clk MassMutLifeInsCo bds 205 St James av
Samuel emp USA rms 19 Bliss
Shippie Charles A pressman PPubCo res W Spfd
Shirley James G emp KMCo bds 37 Dresden
John G asst wks mgr G&BMfgCo bds 37 Dresden
Robert consulting engineer h 37 Dresden
Roland T timekpr MPEquipCo h 52 Pearl

Shirmek Ernest mach rms 490 N Main
Shirtcliff Charles J emp HMfgCo h 160 Worcester Ind Orchd
Shiver Henry lab h 99 Eastern av
Shiverick Paul N mgr life and accident dept (220) 374 Main h 140 Firglade av
Shlivek Samuel mgr Burnam's 402 Main h (9) 26 High
Shockro Joseph P emp KMCo h 113 Eastern av
Stephen J shipping clk 211 Worthington h 120 Lebanon
Sholes Mary B nurse h 18 Montpelier
Shonak Louis elev opr 31 Elm bds 68 Sargeant
Shoob Carl millinery and (CarlShoob GarmentCo) 129 Main h 177 High
Carl Garment Co (CarlShoob) apron mfrs 129 Main
Shook Minnie Mrs h (6) 30 Bradford
Ruth I sec to comptroller FRCo bds (6) 30 Bradford
Shoopilsky Harris prop BayStateCapCo 115 Franklin h 119 do
Shopp Edward R salesman 336 Bridge res Holyoke
Shor Frank mason 63 Church h do
Shore Michael bricklayer h 120 Congress
Shores Charlotte F Mrs steno (302) 317 Main h 2 Salem
Jonathan E emp NEWCo h 5 Oak
Manning N emp 123 Carew h 2 Salem
Shorey Harold P foreman service dept 153 Chestnut h 116 Spring
Mary A wid George h 743 Worthington
Minnie M Mrs h 93 Bridge
Shorley Ronald emp NEWCo h 35 Santa Barbara
Shorrock John W civil engineer rms 33 Edwards
Short Cecil C h (5) 147 Sumner av
Cecil H toolmkr h Lorraine av Ind Orchd
Charles barber rms 46 Portland
Charles W clk 247 N Main bds 284 do
Edward C mach h 28 Demond
Ellen A wid Charles J housekpr 50 Dartmouth
Ernest W mgr RainbowDyeWorks 151 Dwight rms 97 Spring
Esther clk bds 18 E Hooker
George emp WWCorp h Hampshire
George J emp StRy rms 14 Seventh
George T bds 26 Eagle
George T emp HMfgCo h 17 Lebanon
Gertrude M tchr bds 33 Wellesley
Harry L emp BMachToolCo h 18 E Hooker
John W rem to C Falls
Jonathan carp 26 Eagle h do
Mary J wid Daniel bds 44 Firglade av
Nellie J emp PPaperCo bds 28 Demond
Thomas V music teacher and musical instruments 35 Main h do
Winthrop C salesman G&CMerriam Co h 41 Riverview

For quick, sure results phone your want ads to THE UNION RIVER 3200

POOLE DRY GOODS COMPANY Successor to W. D. Kinsman Co.
Main, Cor. Bridge, and Court Square Store, Main Cor. Court Square
Men's Furnishings

Short's T V Odd Fellows Band John D Hall mgr 35 Main
Shorten Maria Mrs h r 4 Howard
Shortle Charles A mgr BFGoodrich RubberCo 323-325 Dwight h 602 White
Shortman—see Schortmann
Shorty Charles mattressmkr h 204 William
Shotwell Helen H bds 124 Yale
Shoughrue Frank clk 350 Main h 16 Eton av
  John T emp SP&BCo h 70 Charles
  Patrick J rem to Chicopee
  —see Sugrue
Shoulders Leonard emp USA rms 184B William
Shoven Edna R steno 101 Bridge bds 11 Myrtle
  Estelle tel opr bds 11 Myrtle
  Harriet A wid Henry h 11 Myrtle
  Madeline M cashier bds 11 Myrtle
Shreyer Samuel emp 529 Main h 61 Lyndale
Shrude Annie Mrs dishwasher h 28 Liberty
  George emp B&A shops h 28 Liberty
Shryer C Fred draftsman h 28 Reed
Shuart John D in USN h 355 Pine
  William H pres and treas Spfd Glazed Paper Co W Spfd h 59 Maple
Shuit Alpheus C civil engineer h 185 Trafton rd
Shulman Hannah clk bds 8 Hebron
  Harry in USA res inq 8 Hebron
  Louis grocer 1183 North dry goods 1185 do h 8 Hebron
  Mollie bkkpr bds 8 Hebron
Shultis James emp USA h 117 Walnut
Shultz C Bion cigarmkr h 1207 North
  Howard emp BMCo h 687 Sumner av
Shultze Albert F emp MBCo bds Chandler Hotel
  —see Schultz
Shuman William E h 64 Greenwood
Shumey George cigar mfr 21 Essex h do
Shumsky David painter h 212 Carew
Shumway Abby E h 34 Mulberry
  Anna C wid Samuel A h 63 Pease
  Anna F wid Samuel h 119 White
  David K insp USA res inq do
  Elizabeth A emp PPubCo bds, 63 Pease
  Estelle M wid Van Ness C bds 55 Pratt
  Frank farmer rms (171) 796 State
  Fred A com trav h 48 Johnson
  Helen A h 34 Mulberry
  Herbert A music teacher (615) 31 Elm h 62 Biltmore
  Mary S Mrs bds 179 Long Hill
  Paul S real estate (421) 374 Main h 189 Bowdoin
  Walter L emp USA h 61 Pease
Shurtleff Clara M h 35 High
Shute Carl A clk WHMChocolateCo h 329 St James av
  Elmer M sales mgr Loose-Wiles BiscuitCo h 90 Somerset
Shutts George L clk FCorp h 54 Allen
Siano Angelo chauffeur 245 Chestnut bds 138 Orange

  Giuseppina wid Orel h 286 Water
  John stone cutter h 138 Orange
  John polisher h 381 Water
  Matilda Mrs h 286 Water
Sias Chauncey R h 62 Kensington av
SIAS CYRIL W electrical engineer and contractor office and shop Federal st Agawam on Hartford (West side) Trolley Line h do Telephone connection—See p 92
  Gordon in U S Navy
Sibilio Ciriaco butcher h 51 Loring
Sibley Beatrice nurse SpfdHospital bds do
  Benjamin L chef bds 36 Ringgold
  Bessie M asst (314) 310 Main res W Spfd
  Charles E mech h 225 Oakland
  Charles H inspector of elevators (15) Municipal bdg h 50 Clifton av
  Esther A student bds 37 Sherman
  Eva A wid William H bds 139 Catharine
  George H rem to Hartford Ct
  George R emp USA bds 88 Whittier
  George W bds 181 Quincy
  Gertrude M tchr HSCommerce bds 202 Fort Pleasant av
  Gladys E steno 41 Hampden bds 88 Whittier
  Grace E steno SF&MInsCo bds 202 Fort Pleasant av
  Guy W tchr Buckingham school h 139 Catharine
  Harold D compositor SpfdUnion bds 18 Biltmore
  Hattie C hairdresser 10 Chestnut res W Spfd
  Helen F steno SF&MInsCo bds 202 Fort Pleasant av
  Ivah E emp PPubCo bds 18 Biltmore
  Julius R clk (811) 500 Main h 69 Alexander
  Louis W mach bds 37 Sherman
  Lue M wid Eugene D h 18 Biltmore
  Mabel M Mrs tchr bds 69 Alexander
  May E dressmkr 36 Ringgold h do
  Nettie E wid Walter F (Antiseptic FileCo) 73 Taylor h 8 Cornell pl
  Rachel M tchr Hooker school res W Spfd
  Rhoda M rem to New Hampshire
  Robert W mach h 37 Sherman
  Seymour h 202 Fort Pleasant av
  Stephen J bds 64 Whittier
  Stephen L prop PalacePharmacy 272 Worthington h 60 Pearl
  Walter A clk 162½ Chestnut res W Spfd
  Walter E emp USA h 545 State
  William F bds 89 Firglade av
  William J emp NEWCo h 88 Whittier
Siciliano Antonio lab h 738½ Main
  Carmelo emp B&B h 79 Elmwood
  Carmine lab h 81 Wilcox
  Francesco lab h 400 Water
  Paolino lab h 17 Hubbard av
  Pietro h 297 Water
  Vincenzo emp UELCo bds 35 William
Sickel John A foreman PerkinsAppliance Co h (4) 152C N Main

EXPERIENCED and RELIABLE Men for Packing HOUSEHOLD EFFECTS . . . . Office, 315 BRIDGE STREET
CENTRAL Storage Warehouse

OPPENHEIMER AND FIELD INSURANCE
14 FORT STREET River 4500 Policies of Every Kind In All the Best Companies

Sickel
May L wid William S bds (4) 152C N Main
Sickler John P emp NEWCo h 37 Demond
Scott E rem to New York city
Sickles Doris bds 22 Huntington
Frank W mech h 683 Main
Vinie clk bds 22 Huntington
Siddell George A livery and boarding stables 24 Hancock h 74 Monmouth
John B chauffeur 75 Temple h 24 Victoria
Sider Solomon peddler h 678 North
Sidleau Albert emp NEWCo h 181 Worcester Ind Orchd
Alfred emp CVMfgCo h 232 Parker Ind Orchd
Armand h 210 Worcester Ind Orchd
Freeman emp CVMfgCo h 188 Parker Ind Orchd
Malvina wid Henry jr h 210 Worcester Ind Orchd
William emp CVMfgCo h 230 Parker Ind Orchd
—see Sedelow
Sieburg Herman in USA res inq 45 Wilbraham rd
Siegel Anna clk 176 Main bds 140 Tenth
Bertha mgr 77 Worthington bds 140 Tenth
Harris tchr Hebrew h 140 Tenth
Philip clk USA bds 140 Tenth
Sieker Augusta M L buyer 340 Main res W Spfd
Sieniawski Grzegorz lab bds 30 Bay Ind Orchd
Sierotka John lab bds 218 Ferry
SIEVERS D H & CO (Dietrich H Sievers) props The Highland Hillman c Barnes—See p 123
Dietrich H (DHSievers&Co) The Highland Hillman c Barnes h do
Sighinolfi Ernesto chauffeur 435 Dwight res W Spfd
Sigsbee Charles salesman 123 Carew res Chicopee
Siken Abraham vulcanizer 75 N Main h do
Sikes Arthur L P emp BMCo h 5 Lincoln
Arthur L P Mrs hairwkr h 5 Lincoln
C Pauline instructor AmIntCol bds 1 Amaron
Frank H insp USA h 295 Allen
Gertrude F clk 345 Main res Suffield Ct
Lawrence J foreman EWShattuck rms 14 Vernon
Lucy Mrs bds 90 Marlborough
Lydia G Mrs bkkpr VictorSawWks bds 20 Springfield
Melvin B far h 504 White
Sarah L wid Edgar h 504 White
William E supt LaneConstruction Co h 98 Cambridge
Sikora Andrew emp BMCo h 511 Plainfield
Silber A Ralph tchr Cortina Academy of languages bds 107 N Main
Witel wid Benedict M h 107 N Main
Silberberg Emil A foreman 67 Taylor h 356 Belmont av
Silbert David F & Co Philip L Kelson agt wholesale flour (218) 244 Main

Silbert
Philip S salesman (218) 244 Main and pres New England Macaroni Mfg Co 68 Bridge h 55 Churchill
Simon H grocer 293½ Water res inq do
Silbey Harold D compositor SpfdUnion bds 18 Biltmore
Silfen Samuel furrier 123 State h 425 Sumner av
Silk Catherine E clk MEnvCoDiv res C Falls
Patrick station fireman h 581 Liberty
William plumber bds 581 Liberty
Silliman Minott W emp B&A rms 68 Court
Sillman Alice C steno 140 State rms 61 Westford av
Harry h 165 Sharon
Ross chauffeur bds (86) 786 State
Silman Jacob confectionery 116 Ferry h 114 do
Silomanoff Theodore S chemist rms 140 Belmont av
Silva George emp USA bds 181 Quincy
Mary Mrs h 181 Quincy
Walter clk USA bds 181 Quincy
Silver Anna emp PooleDryGoodsCo bds 120 Greene
Anton lab rms 78 Willow
Arago (StarCandyCo) 132 Main and (SouthCandyCo) 712 do h 40 Winthrop
Cora wid Olivero emp WmCarterCo h 40 Winthrop
SILVER LAKE ICE CO INC T Floreen pres H P Frye treas Lucille H Frye sec and clk ice dealers 8 Cypress—See p 129
Nathan baker h 81 Bond
Samuel baker h 443 Franklin
Spring Ice Co (William Jacobson and Louis Larsson jr) ice dealers 500 Central
Silverman Benjamin salesman rms 104 N Main
Charles painter h 70½ Linden
Charles tailor 5 College h 210 Wilbraham rd
Isaac tailor h 210 Wilbraham rd
Jacob rag sorter h 12 Tenth
Joseph tailor 9 College bds 210 Wilbraham rd
Leon rem to New York city
Silvestri Antonio lab h 48 Fremont
Gerardo h 15 Banks pl
James (BelmontPoolParlor) 511 Belmont av bds 15 Banks pl
Lorenzo chauffeur h 108 William
Silvia Acerbi h 58 Congress
Silvie William emp CVMfgCo bds 166 Oak Ind Orchd
Simans Joseph emp 303 Main bds 7 Gray's av
Simard Arthur painter rms 625 Main
Eusebe emp NEWCo h 227 Walnut
Eusebe P emp NEWCo h 4 Belgrade pl
Frank rem to St Albans Vt
Henri J printer 110 Oak bds 227 Walnut
Isaac carp h 56 Massasoit

WE SELL FIRE, LIFE, ACCIDENT AND HEALTH INSURANCE. ARE YOU INSURED? IF NOT— SEE EASTERN LAND TRUST
Open Saturdays until 9 p.m. M.V. CASS, Manager
Tel. River 7874 244 MAIN STREET

CHARLES HALL, Inc. Sterling Silver, Cut Glass, Pottery, and Fine China

Louise G clk 392 Main bds 56 Massasoit
William tailor 565 Main h 31 Rush av
Simblest Allen com trav h 26 Montmorenci
Simcovitz Louis real estate h 626 North
Louis driver h 22 Brookline av
Max real estate h 137 Bloomfield
Morris bottle dealer 228 Ferry h do
Sime James emp MDRollCo h 253 Main Ind Orchd
Simenton William W elect UELCo h 28 Phoenix
Simeoli Carlo rem to Connecticut
Joseph barber 204 Pine h 304 Central
Simes Frederick D treas Starrett & Simes Co 806 State h 122 Marion
Mae E bds 151 Maple
Wesley K in USA res inq 122 Marion
Simins Robert watchman rms 437½ State
Simmel Jack rem to New York city
Simmers Clements P gang boss USA rms 33 Edwards
Simmons Arthur F loomfixer h 8 Terrence
Arthur M elect UELCo h 58 Pease
Belle Mrs h 66 Logan
Caroline H bds 1083 Worthington
Charlotte G office asst (613) 318 Main res Longmeadow
Edgar S ruler USEnvCo h 164 College
Edward T emp 392 Main res W Spfd
Emanuel porter h 51 Gray's av
Fred chauffeur h 212 Carew
Frederick S bds 80 Cornell
John rem to Hartford Ct
John O rem to Vernon N Y
John W cook rms 190 Chestnut
Joseph bds 164 College
Joseph emp BMCo h 534 N Main
Marion bds 164 College
Olive wid William K bds 253 N Main
T German bds 56 Hall
Thomas H emp KMCo h 731 Union
Wallace emp NEWCo rms 72 Court
William F blksmith h 456 Wilbraham rd
William H steamfitter bds 158 Worcester Ind Orchd
William J clk SRendCo bds 534 N Main
—see Simonds Simons and Symonds
Simon Celena emp 211 Main bds do
Joseph lab h 34 Ferry
Joseph h 54 Ferry
Marie wid Joseph dressmaker 683 Main h do
Simonberger Simon salesman rms 64 Gray's av
Simoncini Gaetano emp city h 13 Summer
Simonds Frank L com trav h 26 Lenox
Frederick P rms 254 Pearl
James T mech bds 9 Central
John G toolmkr h 34 Norfolk
Leonard Earl in USA res inq 26 Lenox
Thomas emp EWOatley h 9 Central
Simoneau Simon emp NEWCo h 267 Carew
Simonneau Elzear emp USA h 16 Melrose

Simonoff Florence clk 335 Main bds 45 Thomas
Joseph real estate h 45 Thomas
Nathan plumber 35 Medford h do
Simons Charles H chauffeur h 22 Mapledell
Charles L horticulturist 66 School bds do
Clifford J auto mech bds 53 Marshall pl
Edwin drop forger h 111 Union
George W clk 392 Main rms 24 Besse pl
Henry E emp USA h 71 Wilbraham av
James H h 447 Hancock
John in U S Army
John F supt property IntYMCA College h 94 Massachusetts av
John W in USA res inq 359 State
Joseph tailor 358 Bay h 140 do
Marietta wid Clifford G h 53 Marshall pl
Orra P clk NYNH&H freight house h 192 Dickinson
Philip W in USA res inq 200 Maple
Robert M cigar mfr 275 Main res Mittineague
Thomas E watchman SF&MInsCo h 41 Gray's av
William C banker (1) Republican bdg 381 Main h 200 Maple
Simonson Elizabeth Mrs dressmkr bds 39 Knox
Henry engineer h 39 Knox
Simosky Mary emp 333 Bridge bds 217 Sharon
Simplex Safety Boiler Gauge Glass Co Charles E Torrance general agt (210) 29 Worthington
Simpson Archer R lawyer (20) 381 Main h (4) 196 Central
Charles A h 89 Walnut
Charles H lather bds r 392 Main Ind Orchd
Christopher G with PPubCo h 220 Pearl
Edward bkkpr RHSmithMfgCo res W Spfd
Elizabeth A wid Schuyler P h 144 White
E L packer 41 Hampden res Hazardville Ct
Gertrude Mrs emp 349 Main bds 220 Pearl
Harold E polisher Smith&Wesson bds 63 Greene
Harry D emp SpencerScrewCorp h (4) 17 Holland rd
Horace E emp 431 Main h 37 Rutledge av
Irene H bds 204 St James av
Isaac polisher h 43½ Armory
James W emp WmCarterCo bds 66 Phoenix ter
Jane C wid William h 5 St James av
John h 79 Knox
John C clk and gen mgr Eastern States Agricultural and Industrial Exposition Inc 292 Worthington h 27 Spruceland av
Joseph lather h r 392 Main Ind Orchd
Madeline saleswoman 345 Main bds 199 Sumner av

"CERTIFIED" NATURAL ICE Look for the Yellow Wagon Springfield Ice Co. 47 DWIGHT ST. 195 ALDEN ST.

S. J. CORDNER CO. TELEPHONE RIVER 337 22 Taylor St. OPEN DAY AND NIGHT GARAGE 425 St. James Av. 28 Oak St.

Simpson
Madeline M bds 204 St James av
Phoebe E Mrs h 192 Dickinson
Reginald A emp NEWCo h 50 Dawes
Sarah G tchr bds 40 E Hooker
William S broker h 204 St James av
Sims Lula A hairdresser 221 Quincy bds do
Sinclair Alfreda D comptometer opr bds 97 Lebanon
A Olin clk (1) 476 Main and notary public bds 25 Brown
Beatrice B bkkpr bds 102 Cedar
Donald A marble setter h Dwight rd
Frank h 522 Worthington
Frederick O h 25 Brown
Hugh Mrs rem to Montreal Canada
James h 102 Cedar
James H painter h 97 Lebanon
Percival C asst engineer (7) 17 Hampden res Longmeadow
Refining Co repair shop 400 Dickinson
William emp PerkinsApplianceCo h 22 Donald
Sing Jim laundry 287 Belmont av h do
Joe laundry 171 White rms do
Joe prop The Oriental Cafe 223 Main rms 426 Worthington
Singer Sewing Machine Co The Riley Davis mgr sewing machines 477 Main
Stephen prop Springfield Auto Top and Upholstering Co and The J O Premont Harness Co 226 Chestnut h 117 Cass
Singleton Ann J clk 392 Main rms 31 Elliot
James F bds 70 Andrew
James R waiter HotelWorthy rms 1198 North
SINGLETON JOSEPH plumbing and heating 107 Lebanon h 105 do—See p 200
Sinischalchi Carlo h 303 Water
Francesco lab h 400 Water
Sinnamon Edward emp G&BMfgCo rms 62B Vernon
Sinnery Herbert J emp NEWCo h 78 Superior av Ind Orchd
Herbert J Mrs dressmaker 78 Superior av Ind Orchd h do
Sinnott James lab h 75 Vernon
Mary nurse MercyHospital bds do
Sinsabaugh Etta tchr HSCommerce res Agawam
Sipperly George F emp B&M h 28 Donald
Sirbuck Emmy Mrs h 213 Pine
SIRINE EMERSON S mgr Teneco Sales Corporation 18 Dale h 161 Sumner av—See p 244
Sirios Leo emp SAircraftCorp h 35 Clayton
Sirotka Fedor lab h 159 Sharon
SISISKY SAMUEL lawyer (501) 387 Main res Thompsonville Ct
Sisitzky Aaron grocer and meat market 367 Walnut h 387 do
Joseph groceries and meats 99 Eastern av h 107 do
Lillian N wid Leon bds 125 Greene
Sadie P h 125 Greene
Samuel (Levi&Sisitzky) 144 Eastern av bds 125 Greene

Sisk
Sisk Austin C emp MDFCo h 524 N Main
Bertha bkkpr RotaryClub bds 124 Patton
Caterina L Mrs bkkpr 345 Dwight h 16 Pecousic av
James B real estate h 80 Maple
Mary wid John W h 124 Patton
Richard emp B&A h 60 Bliss
Wheeler B mach h 16 Pecousic av
Siske James M steward rms 15 Greenwich
Sisson Charles H com trav 245 Chestnut res W Spfd
Clayton in USA res inq (2) 37 Elmwood
Frank in USA res inq 37 Cortland
Georgiana Mrs rms 535½ Main
Harold A salesman 67 Taylor h 109 Johnson
LeRoy emp 331 Main bds 21 Broad
Leroy C bds 203 Jasper
Sistare Donald B student bds 48 Forest
Frederick R dept mgr 346 Main h 48 Forest
Reginald W in USN res inq 48 Forest
Roger B student bds 48 Forest
Willard M in USN res inq 48 Forest
Sister Charles Borromeo superior Holy Name School h 20 Berendo
Mary Cyril rem to Holyoke
Mary Eugenia superior Convent Notre Dame 35 Everett
Mary Raphael rem to Worcester
Mary Theresa superior Holy Family Convent King
Mary Theresa superior St Luke's Home 85 Spring
M Philippa superior St Joseph's Convent 167 Berkshire Ind Orchd
M Saint Christina superior Convent of the Holy Cross 48 Union
St Philemon superior Convent of the Assumption 224 Worcester Ind Orchd
Sisters of the Holy Cross 48 Union
of Notre Dame Sister M Eugenia superior 35 Everett
of Providence 236 State
of St Joseph 62 Elliot King n Eastern av 20 Berendo and 167 Berkshire Ind Orchd
of the Assumption 224 Worcester Ind Orchd
of the Good Shepherd Mother Immaculata superior Wilbraham rd n Hickory
Siswick Alfred F foreman HMfgCo h 69 Sycamore
Siuka Nellie cigarmkr 32 Hampden res W Spfd
Sivell Hugh G rem to Bridgeport Ct
Sixteen Acres School Parker n Wilbraham rd
Sizer Edward E watchman h 46 Alfred
Skabowski Antoni polisher h 111 Franklin
Skaczuk Frank lab h 159 Sharon
Skahan Walter P J foreman T-PACo rms 137 Fort Pleasant av
Skala Anna clk 369 Main bds 44 Rutledge av
Antonio emp city h 30 Mill

The best authority on all branches of sport is THE UNION

POOLE DRY GOODS COMPANY Successor to W. D. Kinsman Co.
Main, Cor. Bridge, and Court Square Store, Main Cor. Court Square
Cloaks and Suits

Frank W emp WmCarterCo h (2) 71 Pecousic av
Henry J h 7 Marble
Joseph F printer h 50 Hollywood
Mary wid Anton emp 32 Hampden h 44 Rutledge av
Skandis Vasilos peddler h 170 Sharon
Skeeber Charles mach h 220 Carew
Skeel Henrietta Mrs music tchr h 87 Euclid av
Otto C bkkpr SIceCo h 87 Euclid av
Skeels Charles A com trav h 207 Bay
Skehan James P bartdr h 38 Bradford
Skelton George C in USA res inq 109 Pearl
Jennie wid William h 109 Pearl
Skene William J emp SAircraftCorp h 300 Belmont av
Skerker Joseph emp Dexter'sBakery h 17 Greenwood
Skiba John emp 41 Hampden bds 38 Douglas
Joseph emp 41 Hampden h 38 Douglas
Skidd David B emp 282 Worthington h 702 Sumner av
Skidmore Ellsworth R bds 147 Belmont av
Skiff Arthur rms 562 N Main
Valentine F h (2) 198 Central
Walter R sec and elec supt Buchholz Co 675 Main h 18 Sumner av
Skiffington James H clk PO h 12 Coomes av
John emp FRCo h 12 South Ind Orchd
Skill A Edwin pres Doctor Hewson Dental Co (20) 324 Main res inq do
Skillen Anna E wid Henry A h (311) 774 State
Milo S in USA res inq (311) 774 State
Vincent L h (311) 774 State
Skillings William R clk MBCo h 122 Walnut
Skilton Lora asst Forest Park branch City Library bds 371 Dickinson
Skinner Arthur J pres Commercial Trust Co 266 Main res Longmeadow
Arthur O chauffeur h 8 Terrence
Clarence B driver h (6) 54 Patton
Clarence E emp Smith&Wesson rms 72 Court
Cora E wid James F h 131 Marion
Francis L h 44 Collins
Harold E in USA res inq 131 Marion
Henry H banker 423 Main h 303 Maple
Henry M emp NEWCo rms 83 Central
John W reporter SpfdUnion h 9 Armory
Lester J in USA res inq 131 Marion
Martin G porter rms 67 Franklin
Robert L in USA res inq 131 Marion
Ruth E nurse SpfdHospital bds do
Thomas J insp USA h 32 Besse pl
William A architect 293 Bridge h 102 Whittier
William W in USN res inq 131 Marion
Skirker Leon tailor emp (1) 431 Main bds 46 Allendale

Skobrak Frank F h 25 Margaret
Skoczlas Katie emp 32 Hampden res Ludlow
Skoczylas W emp 41 Hampden res Ludlow
Skolnick Hyman shoemkr h 107 Congress
Skorupski Stanislaw emp FRCo h 118 Essex
Skowron Kazimierz lab bds 79 Parker Ind Orchd
Michael emp FCorp bds 85 Parker Ind Orchd
Stanislaw emp LMfgA bds 13 Lawe Ind Orchd
Wojciech emp FCorp h 29 Rapalus Ind Orchd
Skowronski Felix lab h 135 Franklin
Skrickus Frank emp HMfgCo h 138 Colton
Skrowronski Mary Mrs cigarmkr h 135 Franklin
Skrunda Michael lab bds 172 Ferry
Skrzek Frank emp HMfgCo bds 31 Woodbine av
Skulley Frank J clk B&A office h 297 Dickinson
Skully—see Scully
Skvirsky Benjamin (Greenburg&Skvirsky) r 258 Sharon and (Spfd MillSupplyCo) 471 Worthington h 101 Cass
Max office mgr 66 Taylor bds 8 Butler
Samuel grocer and steamship ticket agt 146 Sharon h 8 Butler
Saul student bds 8 Butler
—see Squirsky
Skwierz Peter emp LMfgA bds 27 Main Ind Orchd
Slack Herbert C driver bds 54 Clinton
Lizzie M housekpr 84 Bliss
Mary E wid Joseph emp USEnvCo h 54 Clinton
Walter F emp ALLitch bds 54 Clinton
Slacka Albert emp USA rms 36 Maple
Sladofsky Herman (Sladofsky&Katz) 647 North h 645 do
Joseph peddler h 642 North
Sylvia clk 350 Main bds 642 North
& Katz (Herman Sladofsky and Fred Katz) meat market 647 North
Slaght J A Mrs nurse h 174 Maple
Slasek Stanislaw emp FRCo bds 29 Rapalus Ind Orchd
Slatcher Edison J check man Union depot bds 37 Margaret
Frank E checkman UnionStation bds 37 Margaret
William C check recorder Union Station bds 37 Margaret
William E stockman UELCo h 37 Margaret
Slate Albert W bds 323 Main Ind Orchd
Ames E clk 32 Main bds 30 Auburn
Ames W physician 323 Main Ind Orchd h do
Charles W emp 120 Oakland h 155 do
Edgar B driver h 367 Oakland
Edna I steno (223) 374 Main bds 30 Auburn
Harry E engineer B&M h 30 Auburn

Our NEW WAREHOUSE is ideal for storing HOUSEHOLD GOODS. Modern, Fireproof, and Clean. ... ... Office, 315 BRIDGE STREET.
CENTRAL Storage Warehouse

OPPENHEIMER AND FIELD INSURANCE SERVICE
14 FORT STREET River 4500

Slate
Jane B Mrs h 48 Auburn
Lillian I rem to Boston
Mary E wid Daniel N h 64 Cornell
Walter emp USA h 90 Walnut
William W emp 120 Oakland h 65 Mason pl
Slater Albertus N chauffeur 538 Main bds 216 Eastern av
Emily J wid John G h 216 Eastern av
Franklin H emp USA h 388 Walnut
George A *janitor Alden st school* h 43 Alden
George A C mgr 495 Berkshire av h 709 Boston rd
Hazel J steno NEWCo bds 89 Mapledell
Hugh A painter h 184 Eastern av
Orlando J clk NEWCo h 89 Mapledell
William D supt USEnvCo h 46 Temple
William M baker h 35 Seventh
Slater's Shoe Store Harry Goldman mgr 370 Main
Slatter William mech bds 81 Main
Slattery Alice emp 25 Thompson bds do
Edward J policeman h 69 Worcester av
Edward P clk 429 Main h 16 Saratoga
Helen mach tender bds 121 Greenwood
Isabell Mrs emp NEWCo h 21 Chapel
James H h 140 Pendleton av
James H Mrs dressmaker emp 399 Main h 140 Pendleton av
John F emp USA h 124 Armory
Kate emp BPaperCo bds 140 Pendleton av
Mary mach tender bds 121 Greenwood
Mary wid Michael J h 98 Essex
Mary A clk 328 Main bds 46 Bond
Maurice J painter h 121 Greenwood
Michael J steno FRCo bds 65 Elmwood
Michael J bottler and mfr soda water 561½ Main h 34 Myrtle
Minnie h 858 Main
Patrick J h 65 Elmwood
William emp USA h 469 State
William S emp MDFCo bds 81 Main
Slauetz Edward J clk MPEquipCo bds 14 Birnie av
Slavensky Mary wid Abraham h 44 Morgan
Slavin Abraham H lawyer (306) 274 Main h 85 Firglade av
Albert foreman MPEquipCo bds 50 N Main
Charles tailor h 43 Ringgold
Pauline clk 392 Main bds 74 Boylston
Samuel clk 214 Main bds 43 Ringgold
William J A druggist 228 Eastern av h 230 do
Slawensky Barnet grocer 21 N Main h 60 Medford
Max cattle dlr h 74 Boylston
Slawson John bds 80 Alden

Slayton
Slayton Emmeline H Mrs bds 27 Ozark
Sleeper Marcellus D h 207 N Main
Sleigh William B mgr MEnvCoDiv h 64 Westford av
Slein James F chauffeur bds 97 Northampton av
Mary nurse MercyHospital bds do
Slevin Norman D emp UELCo h 105 Alden
Slicer Allie lab rms 1350 North
Sloan Annie M wid Edward V h 134 Cedar
Catherine E steno BBNoteCo bds 103 Bancroft
Charles V letter carrier h 103 Bancroft
David rem to New York city
Edward C clk h (11) 254 N Main
Edward Pitts com trav h 28 Mountainview
Francis M clk G&BMfgCo bds 103 Bancroft
Frank E painter h 134 Cedar
Harold H in USA res inq 28 Mountainview
James D emp NEWCo h 49 Centre
Laura A bds 134 Cedar
Marion G clk MassMutLifeInsCo bds 28 Mountainview
Owen C policeman h 14 Itendale
Sloane Dorothy nurse 140 High bds do
Edward A emp USA rms 68 Court
Helen E artist emp 469 Main bds 28 Myrtle
Slobins Leo R clk 728 North rms 49 Pearl
Sloboda Frank J emp HMfgCo h 155 Colton
Joseph P mach h 181 Wilbraham av
Slobodanik Simon emp BMachToolCo h 124 Essex
Slocomb Gladys I rem to Boston
Sadie A wid Samuel rem to Boston
Slocombe Frank clk KibbeBrosCo h 35 Portland
Jane Wells tchr rms (2) 40 High
Slocum Alphonso W emp Smith&Wesson h 24 Merrick av
Charles M deputy city engineer (410) Municipal bdg h 181 Sumner av
Ida bds 24 Merrick av
Sloman Max emp BMCo h 17 Jenks
Slonim Sam grocer 587 Liberty res Chicopee
Slonimsky Samuel mason h 72 Linden
Slosek Jacob emp IOCo h 21 Main Ind Orchd
Slotnick Ely grocer 267 Main Ind Orchd h 268 do
Slove Eli mech h 1201 North
Morris grocer 1156 North h 1198 do
Slovinski Ignatz lab bds 244 Liberty
William chauffeur h 244 Liberty
Slowik Walter emp 41 Hampden res W Spfd
Slupski Joseph emp IOCo bds 69 Main Ind Orchd
Slutskin Maurice L physician (20) 120 Main h do
Slutzky Samuel peddler h 40 Hebron
Smakowicz John lab h 6 Parker Ind Orchd

ARE YOU GOING TO BUILD, BUY OR IMPROVE? IF SO, ASK US BEFORE GOING FURTHER— SEE EASTERN LAND TRUST
Open Saturdays until 9 p.m. Tel. River 7974
M. V. CASS, Manager 244 MAIN STREET

CHARLES HALL, Inc. Gas and Electric Fixture Contractors—Write for Estimates.

Small Bernard M (Small-DenhamCo) 20 Dwight h 89 Euclid av
Courtney B carp h 64 Bryant
SMALL-DENHAM CO (James R Denham Bernard M Small Francis Smith and Edward Warner) plumbers and steam heating 20 Dwight—See p 205
Gordon mach bds (2) 152 Pendleton av
Harlan P lawyer (702) 500 Main h 47 Dorchester
Harold P lawyer (416) 31 Elm res inq do
Harriet A wid Lewis F bds 47 Dorchester
Herbert G carp h 33 Hawley
James A janitor 35 State h 177A William
J Gordon h r 152 Pendleton av
John E engineer h 74 Linden
John R emp HMfgCo bds 44 Calhoun
Lawrence S asst engineer UELCo res Westfield
Lewis C salesman 16 Sanford h 504 Liberty
L Jean tchr bds 64 Bryant
Olta emp BMachToolCo res C Falls
Samuel emp GlobeTheatre h 3 Greenwood
Smalley Libby bds 18 Whittier
Ralph J h 51 Knox
Smallwood Edwin F division freight agt B&M (226) 244 Main res Brookfield
Willis mail porter UnionStation bds 49 Vine
Smania Joseph D tailor 363 Main h 186 William
Rudolph clk 167 Chestnut bds 186 William
Smart Alexander in USA res inq 59 High
Archibald M clk 261 Main h 95 Whittier
Edward insp USA res Holyoke
Henry clk 140 Main bds 44 Calhoun
Laura H steno (18) 381 Main bds 59 High
Samuel junk peddler h 44 Calhoun
Samuel jr emp HMfgCo bds 44 Calhoun
Sidney J dept mgr MassMutLifeIns Co res Longmeadow
Stanley emp NEWCo h 26 Cumberland
—see Simard
Smead Frank C painter h 74 Saratoga
George H treas Cave Welding & Mfg Co 32-34 Liberty res Hartford Ct
Roy F clk PO h 72 Crystal av
Smeaton J Arthur paper hangings 12 Harrison av h 529 White
Smellie Miriam emp 968 State bds do
Smil Andro lab h 93 Congress
Smirnow John carp h 17 Butler
Smit Michal lab h 218 Ferry
Smitchel Samuel steamfitter Wyckoff&LloydCo res W Spfd
Smith A Albert in U S Army
Abraham chauffeur h 120 Congress
Abraham shoemkr 507 Sumner av h 735 Belmont av
Addie M Mrs saleswoman 345 Main res Mittineague
Agnes stewardess NETel&TelCo bds 259 Hancock
Albert mech rms 437½ State
Albert emp LSClark rms 76 Vernon
Albert dry goods 489 Main Ind Orchd h do
Albert fireman h (4) 77 Main
Albert E accountant KMCo h 26 Northampton av
Albert E rem to E Longmeadow
Albert L engineer TheWorthy h (9) 169 Spring
Albert R emp SProvCo bds 100 Wilbraham av
Alexander H emp KMCo h 49 Maynard
Alexander M baker 527 Belmont av h 76 Wilmont
Alexander N reporter BradstreetCo h 22 Belmont pl
Alf C (SmithBros) 521 State h do
Alfred B (AlfredBSmith&Co) (920) 387 Main h 21 Pearl
Alfred B & Co (Alfred B and Fred G Smith) flour and feed brokers (920) 387 Main
Alfred G barber 529 Belmont av h 65 Mason pl
Alfred T emp USA bds 69 St James av
Alice steno BMCo bds 288 Chestnut
Alice wid John h 84 Marble
Alice B wid Frank bds 28 Amaron
Alice L steno 324 Main res Mittineague
Alisa Mrs rms 550 N Main
Allyn M in USN res inq 104 Beaumont
Alma waitress rms 92 Bridge
Alonzo D prop Smith's City Delivery 315 Bridge h 557 Liberty
Amos C chauffeur h 132 Marion
Andrew G emp 29 Belmont av h 768 do
Andrew J plumber 75 Bridge h 38 Douglas
Ann wid Thomas h 89 Hall
Anna B steno 626 Main bds 38 Suffolk
Anna E wid Milford h 28 Grosvenor
Anna L wid Austin E h 47 Magnolia ter
Anna M tel opr bds 782 Belmont av
Anna M D saleswoman 357 Main rms (639) 31 Elm
Annie E tchr bds 33 Clifford
Annie E wid Frank h (8) 14 Holland rd
Annie G seamstress bds 24 Crane
Annie L bds 593 State
Archie C chief clk (514) 293 Bridge rms 202 High
Arnet C com trav 245 Chestnut res Longmeadow
Arthur driver h Jennings
Arthur A architect h 112 Magnolia ter
Arthur G supt NEWCo bds 130 Hastings
Arthur J emp HMfgCo h 140 Armory

Springfield Ice Co. 47 DWIGHT ST. 195 ALDEN ST. "CERTIFIED" Natural Ice PROMPT, EFFICIENT SERVICE Tel. River 4184

S. J. CORDNER CO. **Oils, Gasoline and Grease** 22 Taylor St. 425 St. James Av. 20 Oak St.

Smith
Arthur P foreman RHSmithMfgCo h 127 Pineywoods av
A Vail jr clk KibbeBrosCo rms 20 High
Bartholomew rem to Norwich Ct
Beatrice M nurse bds 137 Magnolia ter
Bernard H chemist BakerExtractCo h 254 Fort Pleasant av
Bertha G Mrs emp 512 Main bds 207 Wilbraham av
Bessie L emp MBCo bds r 5 Ashley
Bessie M bds 37 Bradford
B Ethel bkkpr 336 Birnie av bds 168 N Main
Bradford P (HinsdaleSmith&Co) 23 Hampden h 73 Randolph
Bros (Oliver A and Alf C Smith) automobile school and repairers 521 State
Burt H in USA res inq 46 Pearl
Burton T emp NEWCo bds 52 Lebanon
Burton W janitor 104 Spring h do
Byron emp Smith&Wesson rms 25 Morris
Carl A clk 295 Worthington res Longmeadow
Carl B clk SF&MInsCo res W Spfd
Carleton J bkkpr ThirdNatBank res W Spfd
Carlton R foreman city h 4 Gerrish ct
Caroline A manicure (3) 38½ Harrison av h do
Caroline B wid Donald D h 26½ Walnut
Carr Baking Co branch office TF Kenney mgr mfrs crackers and biscuits 47 Lyman
Carriage Co Norman N Fowler pres Charles E Wells treas William Smith Fowler v pres carriage mfrs and carriage and harness dealers automobile repairers auto top mfrs 2 Park
Carrie S bds 447 Sumner av
Carroll H emp USA h 44 Walden
Catherine V clk MassMutLifeInsCo h (50) 40 High
C Byron emp Smith&Wesson h 25 Morris
C Fred agt NYLifeInsCo res Adams
C Fred mgr 4 Walnut h 198 White
Charles watchman emp 130 Birnie av res Longmeadow
Charles motorman rms 17 Montpelier
Charles mason tender bds 36 Leete
Charles tailor 915 North h 34 Allendale
Charles A Mrs bds 34 Foster
Charles A Mrs saleswoman 345 Main res W Spfd
Charles C h 15 Myrtle
Charles D h 124 Florida
Charles E printer PPaperCo rms 522 N Main
Charles E emp KMCo h 47 Florence
Charles F chef h 46 Wight pl
Charles F mgr 53 Sumner av h 57 Warner
Charles F lab rms 37 Franklin
Charles F insp USA res Westfield

Smith
Charles H rms 8½ Main
Charles H h 46 Irvington
Charles H E rem to Longmeadow
Charles L salesman KibbeBrosCo h 120 Yale
Charles N v pres The United Lumber Co (16) 307 Main h 178 Thompson
Charles S captain EngineCoNo3 h 70 Wilmont
C H Co Walter G Trotman pres Fred A Smith sec and treas dandy roll mfrs 43 Lyman
Chester emp SAircraftCorp rms 43 John
City Delivery Alonzo D Smith prop parcel express 315 Bridge
Clara D wid Fred H bds 24 Sherman
Clarence D treas The Colonial Co 178 Worthington h 39 Beech
SMITH CLARENCE E & SON (Clarence E and Carl B Smith) fire insurance agts 90 Front Mitt—See p 1459
Clarence R emp PPaperCo h 16 Jenks
Claribel H lawyer and librarian Hampden County Law Library Court House h 34 Avon pl
Clayton D lawyer (421) 374 Main h 14 Lafayette
Clifford F asst city clk bds 538 Union
Columbia h 62 Congress
Cressa D nurse 140 High bds do
Daniel C blksmith h 782 Belmont av
Dearing A rem to Brimfield
Delia C wid Elihu bds 18 Pomona
Delia M nurse h 46 Hall
Delos N musician h 1361 North
Doane W in U S Army
Doris artist emp 411 Main bds 34 Massachusetts av
Doris M Mrs tel opr MassMutLife InsCo bds 363 N Main
Dorothy C Mrs clk ThirdNatBank h 888 State
Dwight M electrical contractor (302) 310 Main res W Spfd
Earl clk 482 Main bds 46 Irvington
Earl B in U S Navy
Earl E rem to Hartford Ct
Earl R emp PackageMachCo h 24 Thorndyke
Earle L v pres The Colonial Co 178 Worthington h 28 Amaron
Earnest E & Co Edward L Perkins and Marvin H Murrow representatives brokers (422) 387 Main
Ebb J ladderman H&LNo8 h 76 Wellington
Edith H student bds 35 Dartmouth
Edmond H (HinsdaleSmith&Co) 23 Hampden h 75 Mulberry
Edna M steno 531 Worthington bds 75 Commonwealth av
Edward A emp Smith&Wesson h 538 Union
Edward C in U S Army
Edward C F lab h 31 Boyer
Edward H mach h 1070 North
Edward O pres and treas E O Smith Co 26 Lyman h 196 Pearl

All the News When It IS News in the Springfield Union

POOLE DRY GOODS COMPANY Successor to W. B. Kinsman Co. *Millinery and Draperies*
Main, Cor. Bridge, and Court Square Store, Main Cor. Court Square

Smith
Edward P emp 523 Belmont av h 7 Piney pl
Edward R mason bds 276 Eastern av
Edward W emp FCorp h 266 Main Ind Orchd
Edwin H asst engineer (203) 137½ State h 80 W Alvord av
Edwin M emp HMfgCo bds 1361 North
E Gertrude Mrs rms 657 Main
Elery D salesman h 16 Orange
Eliza A Mrs bds 471 Chestnut
Eliza D wid Daniel H h 85 Ashley
Elizabeth Mrs rms (78) 786 State
Elizabeth wid Eli N h 52 Lebanon
Elizabeth A bds 22 W Alvord av
Elizabeth F nurse rms 25 Mattoon
Elizabeth H wid George W bds 62 Greenwich
Elizabeth N wid Porter J h 18 Hancock
Elizabeth R tchr Tapley school res Westfield
Elizabeth S wid John R rms (78) 786 State
Ella Mrs emp PotterKnittingCo h 44 Mill
Ella G saleswoman 345 Main bds 76 Byers
Ellen wid James h 439 Chestnut
Ellen A wid Harrison F h 116 Belmont av
Ellen M bds 471 Chestnut
Elmer H h 82 Boylston
Elmer K sec SpfdVocationalSchool bds 38 Lyndale
Elmer M emp USA h 585 Chestnut
E Lovell draftsman PackageMachCo h 35 Itendale
Elsie M bds Appleton av
Elton C (Smith'sVulcanizingWks) 886 State h 888 do
E Main auto mech h (4) 294 Sumner av
Enos h 126 Clarendon
SMITH E O CO Edward O Smith pres and treas wholesale grocers flour etc 24-26 Lyman—See p 112
Erdix T physician 480 Belmont av h do
Ernest C emp BMachToolCo h 52 Hancock
Ernest K clk SF&MInsCo res Longmeadow
Ernest L bds 46 Irvington
Esther steno bds 199½ Walnut
Esther Mrs waitress 218 Worthington rms 368 Dickinson
Esther wid Marcus bds 16 Andrew
Ethel T bkkpr SpfdWasteCo bds 221 Oak Grove av
Eugene emp HMfgCo rms 517 State
Eugene N emp NEWCo h 166 King
Eva nurse 700 State bds do
Eva R wid Henry F bds 45 Carew
Ezra P far h 452 Allen
Fannie T bds 138 Cambridge
Fayetta E tchr HSCommerce bds 7 Armory
F J foreman 153 Chestnut res Somers Ct
Flora h 72 Patton
Flora E advertising mgr 392 Main bds 55 Walnut

Smith
Flora E wid Eugene h 55 Walnut
Flora E wid William D clk 345 Main h 11 Grove
Florence clk MassMutLifeInsCo bds 30 Howard
Florence dressmkr bds 36 Allendale
SMITH-FORM-A-TRUCKS Benjamin E Hildreth distributor 48 Willow—See p 28
Frances wid Edmund bds 12 Banbury
Frances Grace tchr bds 20 Marengo Park
Francis in USA res inq 24 Crane
Francis (Small-DenhamCo) 20 Dwight h 29 Centre
Frank emp USA rms 57 James
Frank Mrs bds 20 Portland
Frank C capt IndianOrchardFire Station h 255 Oak Ind Orchd
Frank H com trav 260 Main h 211 William
Frank J insp USA rms 14 Vernon
Frank J emp FTLey&CoInc h 93 Park
Frank M clk 377 Main res W Spfd
Frank M asst mgr 345 Main bds 38 Suffolk
Frank W emp PPaperCo h 100 Wilbraham rd
Franklin E deputy IncomeTax Division (312) 387 Main res Chicopee
Fred rms 25 Elizabeth
Fred emp USA rms 19 Bliss
Fred A sec and treas CHSmithCo 43 Lyman res Longmeadow
Fred C prop Smith's Billiard Academy 207 Worthington bds 594 State
Fred E foreman CPChase&CoInc h 62 Greenwich
Fred G clk EducationalPressCo h 24 Clifford
Fred G (AlfredBSmith&Co) (920) 387 Main h 21 Pearl
Fred H treas Sexton Drug Store Inc 372 Belmont av h 62 Randolph
Fred H hostler h 72 Congress
Fred P patrolman h 831 Sumner av
Fred W engineer HSCommerce h 34 Massachusetts av
Frederick clk FRCo h 54 Plainfield
Frederick John emp MBCo bds 30 Mattoon
Frederick L h 588 Dickinson
George mach rms (51) 120 Main
George millwright rms 71 Central
George emp NEWCo bds 205 St James av
George sec and treas George Smith Plumbing & Auto Metal Co Inc 531 Worthington h 75 Commonwealth av
George A emp SAircraftCorp h 25 Lexington av
George B assessor h 20 Marengo Park
George E emp CVMfgCo bds 149 State
George E toolmkr h 20 Wolcott
George F bds 276 Eastern av
George H emp USA h 19 Dawes
George H waiter bds 606½ Main

FURNITURE STORED, PACKED AND SHIPPED TO ALL PARTS OF THE WORLD. Office, 315 BRIDGE STREET. CENTRAL Storage Warehouse

OPPENHEIMER AND FIELD Sp. Fire & Marine
14 FORT STREET River 4500 Local Agents

Smith
George H porter bds 64 Greene
George H R installer NETel&TelCo h 26 Pearl st pl
SMITH GEORGE PLUMBING & AUTO METAL CO INC Michael H Smith pres George Smith sec and treas auto body builders 531 Worthington—See p 29
George P emp Smith&Wesson h 109 Pine
George Walter Vincent h 49 Chestnut
Georgia wid Guernsey B h 20 Alden
Georgia T wid Hiram M h 164 Marion
Georgina M bds 51 Belmont av
Gertrude emp BMCo bds 64 Huntington
Gertrude Mrs h (42) 120 Main
Gertrude E clk tax collector's office rms 657 Main
Gertrude L steno FRCo bds (8) 14 Holland rd
Gladys C bkkpr 150 Bridge bds 30 Keith
Gladys C bkkpr FederalLandBank rms 23 Buckingham
Gladys C tchr bds 46 Pearl
Glen E foreman SomersCreameryCo h 74 Wilmont
G Milan in U S Army
Grace Mrs bds 72 Patton
Grace E steno B&M bds 55 Walnut
Grace E clk B&M bds 26 Pearl st pl
Grace M Mrs bkkpr 75 Bridge h 38 Douglas
Grace P bds 130 Hastings
Grace S Mrs h 26 Northampton av
Guy L h 290 Oakland
Halfdon foreman BMCo h 5 Grace
Hamilton mech bds 54 Sargeant
Harold S clk bds 8 Commonwealth av
Harold T in USA res inq 255 Oak Ind Orchd
Harriet A wid Dexter h 95 Maplewood ter
Harriet M wid Avery J h 1138 Worthington
Harriet M wid Charles W h 441 Central
Harris E rem to Westfield
Harry crane opr UELCo h 69 Wilbraham rd
Harry student bds 36 Allendale
Harry emp 41 Mill h 356 Belmont av
Harry C N Christian Science practitioner (211) 21 Besse pl h (203) 774 State
Harry E rem to Chicopee
SMITH HARRY K auto dealer repairer etc and Ford Agency 824 State h Hunt av—See p 20
Harry L tailor bds 34 Allendale
Harry O chief clk 815 State h 115 Northampton av
Hattie C h (4) 63 N Main
Hattie C public steno rms (3) 38½ Harrison av
Hattie E dressmaker and milliner 28 Greenwich bds do
Hayden E elect bds 439 Chestnut
Hayden H in USN res inq 53 Murray Hill av
Hazel clk FRCo bds 34 Massachusetts av
Hazel D bkkpr 26 Worthington res S Hadley Falls
Hazel F tel opr 357 Main res W Spfd
Helen E tchr bds 14 Lafayette
Henry emp WWCorp rms 332 N Main
Henry M pres R H Smith Mfg Co 367 Worthington h 69 N Main
Henry W emp Smith&Wesson bds 62 Sycamore
Henry W bds 100 Wilbraham av
Henry W emp USA bds 89 Walnut
Herbert A foreman Smith&Wesson h 3 Salem
Herbert A watchman 88 Birnie av h 28 Greenwich
Herbert E emp Smith&Wesson h 138 N Main
Herbert M broker (302) 264 Main h 49 Osgood
Herbert M Mrs tchr music h 49 Osgood
Herbert R bricklayer h 14 Walden
Herbert W mgr 167 White h 336 Dickinson
Herman C asst supt HMfgCo h 39 Carlisle
Herman J emp NEWCo h 270 Franklin
Hervey L physician 249 Union h do
H Estelle steno BayPathInstitute bds 30 Brookline av
H Hammond rem to Albany N Y
Hinsdale experimental work (624) 29 Worthington res S Hadley
Hinsdale & Co (Edmond H, Bradford P, Theodore R and Rodney L Smith) packers of leaf tobacco 23 Hampden
Homer A bds 153 Bowles
Homer B janitor 80 Court h 79 Pynchon
Horace driver rms 51 Gray's av
Horace Fund The office 464 Main
Horace J in USA res inq 14 Huntington
Horace S cigarmkr h 14 Huntington
Howard h 63 Wilmont
Howard I solicitor (220) 374 Main h 110 Cedar
Howard L rem to Feeding Hills
Howard R rem to Hartford Ct
Ida M bkkpr 240 Main bds 160 Spring
Ida M bds 54 Loring
Ida M tchr h 75 Alexander
Irene M bkkpr (415) 289 Main bds 76 Northampton av
Irving G emp USA bds Allen c Sixteen Acre rd
Isabell W wid Henry D h 75 Massachusetts av
J emp BMachToolCo res Chicopee
Jackson D office asst 310 State h 475 Union
James lab bds 93 Essex
James emp USA h 48 Nelson
James clk h 26 Pearl st pl
James A papermkr h 688½ Main

LET US HANDLE YOUR INSURANCE. WE KNOW HOW, AND SELL ALL KINDS—— SEE EASTERN LAND TRUST
Open Saturdays until 9 p.m. M.V. CASS, Manager
Tel. River 7974 244 MAIN STREET

CHARLES HALL, Inc. Hotel, Restaurant and Bar Supplies in China, Glass, and Silver.

Smith
James C carp rms 132 Florence
James E emp CVMfgCo h 11 Willard av
James E undertaker 67 Franklin h do
James F rem to Allentown Pa
James F line assigner NETel&TelCo bds 26 Pearl st pl
James H emp NEWCo rms 20 School
James H mason h 276 Eastern av
James J rms 80 Sargeant
SMITH JAMES J M mgr Frank Ridlon Co 113 Lyman bds Hotel Worthy—See p 92
James K janitor h 179 William
James L sales mgr HCWheelCo h 14 Springfield
James M emp KMCo bds 276 Eastern av
James M bds 50 Acushnet av
James P emp HinsdaleSmith&Co 23 Hampden h 285 Union
James P supt city delivery PO h 53 Murray Hill av
James T foreman NEWCo h 100 Quincy
James W emp G&BMfgCo bds 50 Acushnet av
Jane C wid Edward S bds 538 Union
Jean M student bds 100 Quincy
Jeanette L wid Atwell P h r 5 Ashley
Jephthah A elevator man h 66 Pearl
Jeremiah mach h 28 Walter
J Henry clk 246 Main h 69 Appleton av
John bds 659 Carew
John h 17 Greenwood
John emp B&B bds 50 Acushnet av
John bds 175 Chestnut
John plasterer h 52 Division
John A bartdr CooleyHotel h 368 Dickinson
John C emp USA h 184 (A) William
John D druggist 279 Main h 35 Dartmouth
John H rem to Boston
John H emp Smith&Wesson h 104 Beaumont
John N emp NEWCo h 430 Union
John T ironwkr h 188 Carew
John W bds 50 Acushnet av
John W condr StRy h 82 Crystal av
Joseph polisher rms 11 Hampden
Joseph rms 41 Greenwich
Joseph variety store 76 Harrison av res Longmeadow
Joseph butler 149 Mill bds do
Joseph E clk h 336 Central
Joseph P plumber h 34 Biltmore
Josephine Mrs cigarmkr 32 Hampden res W Spfd
Josephine A h 27 Bowdoin
Josephine S Mrs milliner 18 Vernon h 127 Pineywoods av
J Randolph mgr (619) 387 Main h 116 Firglade av
Julia A Mrs h 14 Seventh
Julia M wid Lucius F bds 76 Harvard
Julian B clk 262 Main h 137 Magnolia ter
Julian H lab h 121 Howard
L C & Bros Typewriter Co 123 Worthington

Smith
L Ellie clk 392 Main res Longmeadow
Lena E bds 28 Grosvenor
Leon rem West
Leon clk USEnvCo h (2) 151 Sumner av
Leonard F clk MEnvCoDiv rms 24 Coomes av
Leroy E student bds 59 Auburn
Lester rem to C Falls
Lewis B h 160 Spring
Lizzie A h 76 Byers
Lizzie L wid Wilbur H h 8 Commonwealth av
Lizzie R wid Frederick S bds 111 Magnolia ter
Lorenzo G emp Smith&Wesson h 76 Commonwealth av
Lottie Mrs h 58 Vine
Louis mech bds 36 Allendale
Louis A rem to Pennsylvania
Louis B emp HMfgCo h 517 State
Louis C v pres The A J Lane Co 112 Gardner h 106 Magnolia ter
Louis P bkkpr h 52 Alderman
Louise L steno MassMutLifeInsCo bds 142 Bay
Lucy Mrs h 68 Sargeant
Lucy wid William E bds 72 Vernon
Lucy A wid Caswell h 64 Greene
Lucy B wid William A h 136 Bowles
Lucy M Mrs h 30 Fremont
Lula M waitress bds 28 Grosvenor
Lula R bds 64 Greene
Lydia A Mrs tchr TechHighSchool h 655 State
M emp 41 Hampden res W Spfd
Madie bds 54 Loring
Malvin plumber h 294 N Main
Marcus emp WWCorp bds 21 Huntington
Marcus H treas Sturtevant-Merrick Co 245 Chestnut h 79 Monmouth
Margaret emp FRCo bds 199½ Walnut
Margaret steno 600 State bds 688½ Main
Margaret wid William bds 576 Sumner av
Margaret Mrs h 89 Walnut
Margaret A emp BMCo bds 24 Crane
Margaret H bds 51 Belmont av
Margaret M wid Thomas h 55 Tyler
Margaret M wid Thomas h 38 Suffolk
Marietta clk 404 Dwight bds 30 Howard
Marion student bds 511 White
Marion D tel opr bds 66½ Byers
Marion L emp 111 Worthington rms 17 Myrtle
Marjorie G cashier 392 Main bds 11 Grove
Mary wid George bds 57 Medford
Mary A wid Richard J emp MH Barnett h 175 Chestnut
Mary A wid Walter H h 82 Alexander
Mary A B wid Zera W h 46 Pearl
Mary C seamtress 357 Main h 24 Crane
Mary D bds 107 Walnut

"CERTIFIED" NATURAL ICE Best for Refrigeration Pure and Wholesome Springfield Ice Co. 47 DWIGHT ST. 195 ALDEN ST.

S. J. CORDNER CO. Columbia Igniter Batteries ALWAYS ON HAND
22 Taylor St. 425 St. James Av. 20 Oak St.

Smith

Mary E clk 381 Boston rd res Longmeadow
Mary E wid Amos bds 132 Marion
Mary E wid Samuel A h 142 N Main
Mary L wid Ezra T h 38 Chase av
Mary R clk office city assessors bds 20 Marengo Park
Mary W bds 64 Greene
Mary W wid Bernard N h 21 Cherryvale av
Maud A wid John F clk FRCo h 336 Central
Maude E tchr Jefferson av school res Chicopee
May emp NEWCo bds 199½ Walnut
May milliner bds 127 Pineywoods av
Michael emp MDFCo rms 19 Donald
Michael emp TaitBros h 141 Essex
Michael H pres and mgr George Smith Plumbing and Auto Metal Co 531 Worthington h 22 W Alvord av
Mildred I bkkpr bds 75 Massachusetts av
Millard L solicitor (220) 374 Main res E Longmeadow
Minnie bkkpr Municipal bdg bds 20 Marengo Park
Miriam R Mrs h 62 High
M Leroy emp 472 Union h 628 do
Myra A rem to Willimantic Ct
SMITH MYRTON T district mgr Phoenix Mutual Life Ins Co of Hartford Ct (610) 387 Main h 50 White—See p 136
Nathaniel emp Smith&Wesson h 430 Union
Nellie wid Michael h 199½ Walnut
Nellie E wid Howard rem to W Spfd
Nellie G bds 38 Chase av
Nelson A h 66 Cedar
Nelson S emp 275 Chestnut h 10 Andrew
Newcomb A letter carrier h 14 Brown
Newton A toolmkr bds 35 Cedar
N Hayden rem to W Spfd
Nora rms 77 Norwood
Oliver A (SmithBros) 521 State rms do
Oliver C elect bds 206 King
Oliver F emp USA h 164 Center Ind Orchd
Otto M emp MHBarnett h 144 Franklin
Owen K in USN res inq 44 Shattuck
Pauline steno HMfgCo bds 124 Northampton av
Pearl emp VictorSawWorks bds 28 Walter
Pearl F restaurant 111 Worthington res Longmeadow
Pearl R tchr bds 336 Dickinson
Peter M emp B&A h 48 Kendall av
Philip bkkpr CARing h 52 Alderman
Philip lab rms 65 Vernon
Phoebe M emp NEWCo bds 515 Bay
Porter J Mrs bds 18 Hancock
Ralph in U S Army
Ralph E emp HMfgCo h 93 Middlesex
Ralph H com trav 30 Lyman rms 139 Euclid av

Smith

Ralph S stock clk FRCo res C Falls
Ralph W lather rms 129 William
Raymond E draftsman USA h (7) 41 Magazine
Raymond H salesman 354 Birnie av res Holyoke
Raymond S treas SBodyCo 130-136 Union h 78 Maple
R Blaine carp h 70 Andrews
Reuben B foreman FRCo h 130 Hastings
SMITH R H MFG CO H M Smith pres Arthur H Rogers v pres Frank A Wakefield sec Nelson L Elmer treas mfrs rubber faced type printing stamps etc 367 Worthington—See back cover
Robert chauffeur h 5 Sheridan lane
Robert rem to Chicopee
Robert painter h 51 Belmont av
Robert in British Army
Robert emp WmCarterCo bds 389 Water
Robert H clk (811) 500 Main h 1657 North
Robert M in USA res inq 38 Berkeley
Robert O engineer B&M h 89 Bancroft
Robert P clk h 44 Walden
Robert P Mrs clk 392 Main h 44 Walden
Robert W tchr music bds 1361 North
SMITH ROBERT W shoe dealer Masonic bdg 509 Main res W Spfd—See front cover
Robert W jr clk 509 Main res W Spfd
Roderick N elec engineer FTLey&CoInc h 545 State
Rodney L (HinsdaleSmith&Co) 23 Hampden h 40 Avon pl
Rolland R tchr CentralHighSchool bds 37 Bradford
Roscoe W rem to Westfield
Rose steno bds 36 Allendale
Rose emp 366 Main bds 34 Allendale
Rose C tchr rms (24) 786 State
Rosetta wid Joseph bds 104 Greene
Roy B chauffeur h 13 Longfellow ter
Roy L rem to Becket
Ruth F bds 55 Leete
Ruth F steno 103 Worthington h (50) 40 High
Ruth O steno KMCo bds 62 Pearl
Sadie E steno B&M office bds 51 Belmont av
Sadie E tchr bds 75 Alexander
Sadie F wid Clarence I h Allen c Sixteen Acre rd
Samuel grocer 83 Sargeant h 23 Hebron
Samuel h 34 Allendale
Samuel E real estate h 216 Boston rd
Samuel E rms 68 Court
Samuel F physician 110 Berkshire Ind Orchd h do
Samuel H emp USA h 25 Mooreland av
Samuel R driver h 50 Acushnet av
Sarah Mrs bds 89 Hall
Sarah A Mrs bds 198 Oakland
Sarah D wid Samuel bds 594 State

THE UNION has full Associated Press Service Morning, Evening and Sunday.

POOLE DRY GOODS COMPANY Successor to W. D. Kinsman Co. Underwear and Hosiery
Main, Cor. Bridge, and Court Square Store, Main Cor. Court Square

Smith
Sarah H wid Thomas rem to Boston
Seth W Mrs h 162 Pineywoods av
Seymour M clk MassMutLifeInsCo bds 70 Groveland
Sherman h (301) 774 State
Simon emp NEWCo h 36 Allendale
Sophia T clk 266 Main res W Spfd
Stanley O tchr HSCommerce h 14 Gunn sq
Stella I emp UBCo bds 30 Fremont
Stephen paperhanger h 39 Mansfield
Stephen T jr in U S Army
Susan C buyer 345 Main bds 97 Spring
Theodore mech rms 19 Bliss
Theodore R (HindsaleSmith&Co) 23 Hampden res Feeding Hills
Thomas lab h 24 Hubbard av
Thomas E emp USA bds 24 Crane
Thomas M insp USA h 66½ Byers
Truman jr clk 1071 State bds 76 Northampton av
Truman A emp Smith&Wesson h 76 Northampton av
Vera emp 700 State bds do
Vincent G com trav h 220 Orange
Virginia bds 82 Spruceland av
Walter rem to Springfield Vt
Walter A physician and surgeon 379 Central h do
Walter A jr mach h 50 Rochelle
Walter B fireman UELCo h 40 Warriner av
Walter C carp h 28 Lexington av
Walter E h 790 White
Walter M com trav h (506) 774 State
Walter M mech bds 28 Grosvenor
Walter W emp B&A h 76 Temple
Warner W salesman KibbeBrosCo h 127 Marion
Warren A clk PO h 83 Florence
SMITH WARREN PHARMACY druggists 250 Exchange Chicopee —See p 1557
Wilbur H in USA res inq 104 Beaumont
Wilfred A bkkpr Wyckoff&LloydCo h 58 Pearl
Wilfred A Mrs steno ThirdNatBank h 58 Pearl
William clk rms 11 Wilcox
William chauffeur 27 Bowdoin h 221 Oak Grove av
William bkkpr bds 188 Carew
William emp TorringtonCo h 87 Carew
William A emp USA h 202 Oak Grove av
William B foreman NEWCo h 593 State
William B emp USA h 61 Monroe
William B master mech NEWCo h 26 Monmouth
William C emp BMCo h 8 Benton
William C clk h 150 White
William E emp CBWireWks h 856 Worthington
William G emp USA h 209 Walnut
William H carp bds 149 State
William H emp USA bds 593 State
William H barber h (11) 475 Main
William H tinsmith h 21 Raymond av

Smith
William J emp BMCo h 36 Thomas
William J emp HMfgCo bds 276 Eastern av
William J h off Rumrill rd
William M emp G&BMfgCo h 5 Crystal av
William M emp NEWCo h 39 Harvard
William M emp WitherbeeIgniter Co h 37 Bradford
William S emp USA rms 89 Walnut
William S clk USA res Amherst
William S (Marcil&Smith) r 49 Oak Grove av res Cambridge
& Wesson Joseph H Wesson pres Frank H Wesson treas Douglass B Wesson asst treas mfrs revolvers Stockbridge n Maple
—see Schmidt Schmitt and Smyth
Smith's Billiard Academy F C Smith prop 207 Worthington
Block 214-220 Main
Vulcanizing Works (Elton C Smith and Martin B Breck) auto tires and vulcanizing 886 State
Smitherman Elizabeth wid John H bds 18 Queen
Smithies Harry in U S Army
Horace rem to Chester
Smithson S Edward fireman EngineNo3 h 27 Bloomfield
Smogiel John lab h 136 Sharon
Smoke Inspector's office Court House 37 Elm
Smokler Idella E steno UBCo bds 50 Hollywood
Smola Felix lab h 8 Falmouth av Ind Orchd
Frank carp bds 33 Rapalus Ind Orchd
John emp FRCo h 33 Rapalus Ind Orchd
Smolkiewicz Jacob lab bds 83 Parker Ind Orchd
Smonia Joseph mgr ladies' alteration dept 361 Main h 186 William
Smoot Wallace porter rms 23 Bliss
Smore Annie h (6) 617½ Main
Smrcka Alexander W in U S Army
Smullen Maria h 62 Winthrop
Smyth Anthony T student bds 112 Armory
Bernard T J probation officer police court 80 Court h 171 Massasoit
James F emp USA bds 112 Armory
John carp h 73 Pearl
Maria Mrs h 31 Myrtle
Mary wid James J h 171 Massasoit
Mary G tchr bds 112 Armory
Michael F chauffeur h 531 Armory
Nellie wid James h 112 Armory
Thomas Rev pastor Sacred Heart Church h 395 Chestnut
W Hamilton sec SWebCo h 36 Churchill
Snack Emma waitress HavaLunch h 108 N Main
Snajdel Andrew driver h 75 Parker Ind Orchd
Snape Albert emp USA h 358 Mill
William A emp USA h 408 Mill
Snay George emp StRy rms 520 N Main
Snell Catherine wid James rem to New York city

CENTRAL Storage Warehouse FORWARDERS of Household Goods to all Western Points at Reduced Rates. : : : : Office, 315 BRIDGE STREET

OPPENHEIMER AND FIELD INSURANCE
14 FORT STREET River 4500 Fire—Accident—Auto

Snell
Clifford mach h 31 E Hooker
Ernest mech h 76 Spring
Frank R tel opr DailyNewsPubCo res W Spfd
John A salesman 357 Main h 60 White
Mary T wid John bds 166 King
William E clk 358 Main h 642 Belmont av
Wm E Mrs clk 357 Main h 642 Belmont av
—see Schnell
Snelling Louis salesman h 116 Belmont av
Sniadowski Boleslaw emp FRCo h 79 Sharon
SNOW ABRAHAM E lawyer 5 Elm h 36 Irvington—See p 150
Albert bds 58 Whittier
Albert H emp SProvCo h 50 Talcott av
Alberta R wid George L accountant (522) 293 Bridge h 94 Pearl
Arthur rem to Pittsfield
Arthur L auditor IdealLunchCo bds 27 John
Bartholomew emp BMCo rms 45 Holyoke
Beatrice waitress 229 Main rms 17 Greenwood
Bertha clk rms 17 Greenwood
Charles E accountant emp (415) 293 Bridge h 127 Massachusetts av
Cora housekpr 38 Tyler
Cynthia B wid Andrew J bds 471 Chestnut
Donald accountant emp (415) 293 Bridge h 129 Massachusetts av
Edward C Mrs rms 108 Byers
Ella E wid Elmore T bds 49 Cortland
Emma M bds 27 John
Emmons E (ThatcherArtPrintery) (619) 29 Worthington h 754 Chestnut
F Belle milliner rms 97 Spring
Fred C asst purchasing agt Package MachineryCo h 54 Thomas
Frederick M h 88 Somerset
George E claim adjuster Masonic Mutual Accident Co (503) 145 State rms 30 Palmer av
George L emp USA h 1 Lincoln
George R mgr DimeMessengerService 22 E Court h 423 Orange
Glenn J emp SGLCo h 115 Allen
Grace B wid William F h (16) 16 Patton
Henry H engineer B&M h 46 Holyoke
Lester B insp USA h 15 Armory
Lillian W housekpr 379 Allen
Mary A wid Nathaniel O bds 754 Chestnut
Mary D Mrs mgr (18) 307 Main res inq do
Mary J Mrs h (27) 431 Main
Morton medical director MassMut LifeInsCo h 21 Elliot
Oliver G hoseman h 115 Alden
Raymond E asst engineer water dept h 57 Eton av
Rosella h 19 Fountain pl

Snow
Walter G emp USA rms 393 Union
Walter H insp USA bds 147 Chicopee rd
William O bds 58 Whittier
Snowman Edward A broker h 42 Marengo Park
Elmer (EurekaLunch) 17 N Main h 243 Massasoit
Robert E student bds 42 Marengo Park
Snyder Abraham h 145 Essex
Adam chauffeur rms 20 High
Albert T painter h 50 Montmorenci
Alice emp MBCo h 84 Sargeant
Andrew emp 146 Main Ind Orchd h 75 Parker do
Andrew G emp KMCo bds 44 Greene
Charles carp h 44 Greene
Eugene rem to Vermont
George rem to Chicopee
Helen M steno bds 32 Sorrento
Henrietta matron Children'sHome 37 Buckingham bds do
James E clk 754 Sumner av h 23 Euclid av
James E jr sec TheTuoheyCo h 23 Euclid av
Mildred E steno bds 32 Sorrento
Morris grocer 25 Sumner av h r do
Napoleon P carp h 769 Worthington
Rey clk 25 Sumner av bds 25 do
Richard elev opr bds 114 State
Sophia wid Peter bds 60 Wilbraham rd
William emp Smith&Wesson h 22 Phoenix
William J clk 188 Worthington h 20 Banbury
—see Schneider
Soati Joseph confectioner and fruit dealer 176½ Main Ind Orchd h 74 Hampshire do
Sobel Max rem to Utica N Y
Nathan tailor 974½ State h 8 Oak Grove av
Sobol Louis tailor h 70½ Linden
Sobuta Alexander baker emp 140 Main bds 128 Walnut
Socha John emp FCorp bds 39 Falmouth av Ind Orchd
Michal lab h 99 Ferry
Sochmacki Antone emp 785 State h 250 Quincy
Socialist Hall 150 Bridge
Party Club (local) 150 Bridge
Soczinski Frank lab bds 27 Grosvenor
Soden Florence M Mrs bds 52 Oak
John C jr emp MDFCo h 87 Wason av
Soderholm Hulda emp 14 Chestnut bds do
Soderland Erick porter 309 Main rms 49 Tenth
Soderman Joel painter rms 68 Court
Soderstrom J H Fabian tailor h 195 Walnut
Oliver M mach bds 195 Walnut
Soffan Mohamed (Soffan&Dobin) 198 Chestnut h 195 do
Mitchel pocket billiards 205 Chestnut bds 410 Bridge
& Dobin (Mohamed Soffan and Thomas Dobin) dry goods 198 Chestnut

Contractors, Builders, Real Estate Loans and Insurances, Notary Public—— SEE EASTERN LAND TRUST
Open Saturdays until 9 p.m. M. V. CASS, Manager
Tel. River 7974 244 MAIN STREET

CHARLES HALL, Inc. 65 Open Stock China and Semi-Porcelain Dinner Sets

Sofield

Sofield Alfred M mgr American Electric Service and Maintenance Co 51 Taylor res inq do
Sofopoulos John lab h 162 N Main
Soglia Giovanni barber 93½ Water h 108 Marble
Soha Frank emp HMfgCo h 218 Center Ind Orchd
Sohier Elizabeth Mrs h 159 Magazine
Soja John molder h 4 Front Ind Orchd
Wladyslaw emp IOCo h 5 Water Ind Orchd
Wojciech emp IOCo h 4 Front Ind Orchd
Sojka John emp LMfgA h 13 Lawe Ind Orchd
Stanislaw emp LMfgA bds 27 Jenksville Ind Orchd
Soland Gottlieb elect h 412 Boston rd
Henry plumber and gas fitter 489 State bds 55 Mapledell
Ida steno BBNoteCo bds 412 Boston rd
Leon W emp HMfgCo bds 412 Boston rd
Marie L steno BBNoteCo bds 412 Boston rd
Solandt Mary nurse rms 191 High
Solari Bartholomeo lab h 13 Lombard
Pietro rem to Westfield
Soldiers' Relief James L Bowen sec (9 and 10) Municipal bdg
Soley Frank E polisher h 98 Orleans
Sollace Albert N emp USA h 418 Central
George E emp USA h 64 John
Katherine wid George T h 64 John
Robert E emp USA bds 418 Central
Soloman Joseph emp NEWCo bds 197 Massasoit
Solomon David in U S Army
David tinsmith bds 179 Massasoit
Edward K tel opr emp (203) 387 Main h 1716 North
Ethel rem to New York city
Eva B clk 392 Main bds 179 Massasoit
Harris peddler h 107 Jefferson av
Harry peddler h 92 Belle av
Joseph emp NEWCo bds 179 Massasoit
Mayer rem to New York city
Michael h 64 Birnie av
Rebecca E clk 357 Main bds 107 Jefferson av
Sam meat market 97 Ferry h 107 Tenth
Samuel rem to Russia
Samuel peddler h 23 Bancroft
Samuel emp 20 Oak h 165 Sharon
Simon bds 179 Massasoit
Solem meat market 1189 North h 50 Allendale
Thomas J emp BMachToolCo h 38 Hamburg
Solon Michael jr emp B&B h 54 Norwood
Solotorowfsky David grocer and meats 233 Main Ind Orchd h do
Solsbury Robert W T magazines and periodicals rms 51 State
Somach Fannie clk bds 192½ N Main
Somal Jacob tailor h 848 North
Somers Alice Mrs h 412 Armory
Creamery Co J H Cushman mgr milk and cream dealers 302 Locust

Somers

Florence R Mrs h 225 High
—see Summers
Somerville Earl D draftsman (328) 36 Court bds 17 Litchfield
Fuller H janitor Chamber of Commerce h 34 Ladd
Mabel J wid William J office asst 376 Main h 17 Litchfield
Sommer Frank engineer NPCo h 31 Hancock
Somoly John emp FRCo rms 116 Carew
Somon Joseph emp BMCo h 16 Congress
Sonicki Joseph lab h 63 Congress
Sonier Fred B lab h 409 Walnut
Sonoski Frank clk 376 Main h (8) 11 Holland rd
Sookysian Onnig barber emp 296 Bridge bds 52 Maynard
Soon Ung laundry 816 Main rms do
Soothill William plasterer h 75 Bradford
Soper Erwin J rem to Feeding Hills
William I insp USA h 25 White
Sophily The apartment house 100 N Main
Sora Eugenio lab h 1 Goyette pl
Sorcinelli Gino emp FCorp h 26 Clermont Ind Orchd
Sorel Peter J motorman h 38 Thomas
William emp FCorp h 5 Quebec Ind Orchd
Sorell Leon chauffeur h 93 Washburn
Ora bds 93 Washburn
Sorensen Alfred emp FRCo h 115 College
Sorento Antonio emp HMfgCo h 14 Beacon
Soretz Anna emp 25 Thompson bds do
Sornborger Burton T engineer HSCommerce h 58 King
Soroka Efin grocer 79 Franklin h 170 Sharon
Sorrell George W porter h 41 Charter
Sorrento John h 773 Main
Sosath Fred emp 130 Birnie av bds (7) 14 Holland rd
Sosen Samuel shoemkr h 37 Boylston
Sosiewicz Albin emp FRCo h 31 Washburn
Michael emp FRCo bds 31 Washburn
Sosner Hyman shoes 83½ Main h 31 Morgan
Sosville—see Sasseville
Sotkit Frederick emp NatEquipCo rms (7) 14 Holland rd
Sotnicki Joseph lab bds 28 Rapalus Ind Orchd
Sotyna Kaleb lab h 99 Sharon
Soucise Grace clk USA bds 18 Walnut ct
Soucy Adelard E supt FTLey&CoInc h 530 White
Henry emp BSS&WCo bds 131 William
Soule Anna M wid Louis N bds 123 Thompson
Clarence E fireman B&M h 123 Thompson
Merton A mach h 19 Palm
Souler Charles emp 340 Main h (1) 7 Loring
Soultaire William clk h 23 Central
Souros Spiros far h Boston rd
Sousis Dennis emp USA bds 358 Chestnut

"Certified" Ice GUARANTEED TO BE PURE & WHOLESOME FOR ALL PURPOSES SOLD BY THE Springfield Ice Co. 47 DWIGHT ST. 195 ALDEN ST.

S. J. CORDNER CO. Prest-O-Lite Gas Tanks CONSTANTLY ON HAND 22 Taylor St. 425 St. James Av. 20 Oak St.

South Branch Ice Co (A H and C L Hawkins) Plumtree rd
Candy Co (Arago Silver and Peter Vito) confectionery 712 Main
Church Maple c High
End Realty Trust Edward J Murphy treas (202) 317 Main
Main Street School Acushnet av c Main
SOUTH PHOTO STUDIO Charles Marino prop photographers 680 Main—See p 197
Southam Basshore rem to Philadelphia Pa
Souther Elizabeth A tchr CentralHigh School rms 64 Temple
Southerland David in BritishArmy res inq (403) 244 Main
Southgate George emp B&M h 40 Holyoke
Southmayd Frederick G h 1272 State
Leon N salesman FRCo h 24 Eton av
Pearl A tchr bds 1272 State
Southwick Fred L salesman h 41 Eleanor rd
Herbert A emp USA rms 83 Bradford
Roger W steno 260 Main bds 93 Catharine
Royal K bkkpr 260 Main h 64 White
Sarah wid Farnham h 93 Catharine
SOUTHWORTH CO writing paper mfrs Front n depot Mittineague
Constant bds 156 Mill
Edward sales mgr SouthworthCo W Spfd res 5 Llewellyn pl Longmeadow
Fred L salesman 385 Worthington bds 18 Eleanor rd
Mase S sec Southworth Co W Spfd h 35 High
Melvin D treas and gen mgr Southworth Co W Spfd h 164 Washington blvd
Soutra Alphonso shademkr h 31 Greene
Arthur E clk MassMutLifeInsCo h 37 Wellington
Grace E bds 38 Wellington
Iola F clk MassMutLifeInsCo bds 31 Greene
Soutter David C painter 53 Cortland h do
Helen J clk 503 Main bds 53 Cortland
William S upholsterer h 54 Everett
Souvigny Cordelia Mrs h 8 Hillside pl
Ernest mech h 58 Chester
Hildege emp B&CH&TCo bds 8 Hillside pl
Joseph carp bds 8 Hillside pl
Louis in USA bds 8 Hillside pl
Matilda emp WmCarterCo bds 8 Hillside pl
Oliver emp BSCorsetCo bds 8 Hillside pl
Samuel in USA bds 8 Hillside pl
Sowden George E clk 350 Bay h 148 Catharine
Sowinski Maciej emp FCorp h 255 Center Ind Orchd
Spadaro Gaetano lab h 286 Water
Spadoni Albano lab h 70 Summer
Nazzareno emp PPEmoryMfgCo h 192 Spring

Spafford Nellie J Mrs clk 360 Main h (504) 525 do
—see Spofford
Spagna Emidio T foreman SGLCo h r 105 Howard
Francesco emp UBCo h 345 Water
Spagnolo Antonio lab h 112 Wilcox
Giovanni rem to Thompsonville Ct
Giuseppe lab h 44 Dale
Pietro lab h 18 Lombard
Spaid Charles J physician 344 Belmont av h do
Spaight Bridie S bds 171 St James av
Daniel h 19 Winthrop
Harry A bkkpr ThirdNatBank bds 19 Winthrop
Howard elev opr 238 Dwight rms 291 Chestnut
Mary C h 171 St James av
Robert E emp NEWCo h (10) 732½ Main
—see Speight
SPALDING A G & BROS mfrs of athletic and sporting goods opp Center depot Chicopee—See p 1556
Alice dressmkr emp 361 Main h 15 Hawley
Alma E steno 293 Bridge bds 56 Dunmoreland
Beatrice steno bds 86 Wilbraham av
Cecil E emp BMCo h 16 Cumberland
Charles F real estate 31 Cliftwood h do
Edgar M jr mach h 86 Wilbraham av
Enos A engineer B&M h 15 John
Hartley A emp HMfgCo h 75 Sherman
Hattie A bds 86 Wilbraham av
Helen G bkkpr IntYMCACollege bds 15 Hawley
Llewellyn P in USA res inq 86 Wilbraham av
Walter R h 42 White
—see Spaulding
Spamer Una bkkpr 31 Winter res Holyoke
Spanagiauopulou Gustave emp Hotel Worthy bds 37 Gray's av
Spaner William J prop Spfd Mattress Co 53 Osgood h 546 Dickinson
Spangler Martha M wid Z B bds 22 Dwight rd
Robert W rem to New York city
Spanos Nicholas barber 21 Ferry h 36 Vine
Spar Jacob meat cutter 41 Hampden res Chicopee
Sparano Pasquale emp NEWCo h 102 Pendleton av
Sparks Alfred F janitor 153 Chestnut bds 53 Freeman ter
Carlton H patternmkr 34 Cypress ct bds 17 College
Charles watchman rms 87 Girard av
Charles W emp PerkinsApplianceCo h 53 Freeman ter
Frederick L rem to Meriden Ct
Sparrow Arthur R Mrs emp Potter KnittingCo bds 23 Walter
Celestine Mrs bds 20 Johnson
Charles A rem to Hartford Ct

For quick, sure results phone your want ads to THE UNION RIVER 3200

POOLE DRY GOODS COMPANY Successor to W. D. Kinsman Co.
Main, Cor. Bridge, and Court Square Store, Main Cor. Court Square
Men's Furnishings

Sparrow
Earl M emp Smith&Wesson h 32B Bradford
Fred E emp MPEquipCo h 69 Bradford
Grace wid Allen h 62 Bancroft
John H trainman B&M bds 56 Bradford
William emp B&M h 56 Bradford
Spathelf Fred W bkkpr Liberty branch SBrewCo h 70 Alexander
Spathis Louis rem to New York city
Spaulding Charles F grocer 18 E Court rms 19 do
E Dean in USA res inq (51) 120 Main
Edwin R foreman printing dept SP&BCo h 20 Dexter
Frank L chair caner 123 Lyman h do
George B rem to E Bethel Vt
George H cigars and tobacco 345 Worthington h 3 Salem
George H Mrs clk 399 Main h 3 Salem
Hortense E tchr bds 53 Atwater ter
Lovell S policeman h 16 Collins
Priscilla M student bds 20 Dexter
Rachel C tchr bds 20 Dexter
Ralph G fireman h 34 Shillingford
Roy L carp h 34 Shillingford
Walter L clk and paymaster IOCo Ind Orchd h 67 Berkshire do
—see Spalding
Spear Alta W supervisor NETel&TelCo bds 102 Walnut
Building 325-329 Main
Charles H emp NEWCo h 92 Adams
Clayton S clk HMfgCo bds 102 Walnut
Clifford E mech bds 207 White
Edwin C treas Cheney Bigelow Wire Wks Heywood c Warwick h 17 Bellevue av
Ellen C wid Henry M h 207 White
Ephraim G emp StRy h 29 Lexington av
Evelyn F clk MassMutLifeInsCo bds 29 Lexington av
Franklin M buyer 392 Main h 112 Wilbraham rd
Fred L h 94 Grenada ter
Graham B in USA res inq 33 Marengo Park
George W h 92 Adams
H Edward supt of purchases USA h 48 Scott
Howard A automobile repairer 113 Vermont h 56 do
Howard I in U S Army
Irving W in USA res inq 120 Oakland
J Harland emp USA h 61 St James circle
John G com trav h 33 Marengo Park
Leolyn F asst engineer G&BMfgCo h 54 Virginia
Louisa L wid Silas W h 102 Walnut
Minnie M kindergarten tchr bds 40 Montrose
Raymond L sec and mgr Ideal Lunch Co (36) 327 Main h 38 Leyfred ter
Webster H bds 29 Lexington av
William lab h 38 Hubbard av
William rms 258 Worthington

Spear
William B condr B&M h 120 Oakland
William F rms 29 Mattoon
Spears Katherine rms 3 Niagara
Specht Charles emp NatEquipCo h (1) 11 Holland rd
Charles A in U S Army
Richard clk 153 Chestnut res Tatham
Specialty Co The (HerbertHAshley) 21 Spring
Spectre Herman emp MHBarnett bds 59 High
Speece William trainman NYNH&H rms 46 Main
Speer Lillian M Mrs tchr h 10 Huntington
Speickhoff Edward rms 107 Spring
Speight Alice nurse MercyHospital bds do
Edward H motorman h 30 Church
Francis carp h 14 Converse
Henry J teamster h 151 White
Herbert S far bds 74 White
John clk 600 State bds 14 Converse
Michael far h 74 White
Stephen L dentist (204-206) 293 Bridge res E Longmeadow
—see Spaight
Speight's Block 3 to 13 Market
Speiny George rem to Cambridge
Speiser Max salesman 127 Lyman h 43 Clinton
Thomas window cleaner h 17 Greenwood
Spelko John sergeant U S Recruiting Station 17 Hampden res Chicopee
Spellacy Agnes wid Patrick h 96 Rowland av
Catherine wid John h 170 Abbe av
Daniel W condr StRy bds 170 Abbe av
James B clk 257 N Main h 53 Thomas
John J condr StRy rms 170 Abbe av
May C steno G&BMfgCo rms 170 Abbe av
Spellman M Lucina nurse bds 382 White
Charles C (Spellman&Spellman) (234) 31 Elm h 80 Sumner av
Charles F (Spellman&Spellman) (234) 31 Elm h 95 Magnolia ter
Clark P rem to Nova Scotia
Joseph H shipper 54 Fort h 155 High
Pearl Mrs rms 19 Franklin
Samuel peddler h 105 Greenwood
William P clk FRCo h 590 Plainfield
William P jr clk FRCo h 590 Plainfield
SPELLMAN & SPELLMAN (Charles C and Charles F Spellman) lawyers (234) 31 Elm—See p 149
Spelman Helen B h 102 Wilbraham rd
Spence Clarence T elevator opr 356 Main bds 368 Chestnut
Henry emp NEWCo bds 182A William
Henry C treas and gen mgr M D Roll Co and Hough Cash Recorder Co Ind Orchd h 111 Myrtle do
Spencer Albert A emp USA h 13 James

EXPERIENCED and RELIABLE Men for Packing HOUSEHOLD EFFECTS Office, 315 BRIDGE STREET
CENTRAL Storage Warehouse

OPPENHEIMER AND FIELD INSURANCE
14 FORT STREET River 4500
Policies of Every Kind In All the Best Companies

Amelia M emp 24 Oak Grove av bds do
Arlan M v pres and gen'l mgr Spencer Screw Corp 262 Liberty h 539 State
B Halsey bkkpr UnionTrustCo h Round Hill
Carrie E bds 1609 North
Charles C cigar mfr 75 Gardner h 71 do
Charles C h 186 St James av
Charles H emp G&BMfgCo h 30 Cliftwood
Charles S asst supt HMfgCo h 146 Northampton av
Douglas W clk MassMutLifeInsCo bds 186 St James av
Edward bkkpr 260 Main rms 76 Temple
Emily emp NEWCo bds 48 Cleveland
Frances steno AmRyExCo bds r 35 Howard
Francis H clk SF&MInsCo h 415 Sumner av
Frank D emp B&A shops h 98 Cleveland
Frank L emp HMfgCo h 379 Walnut
Frank L janitor 35 Howard h r do
Frank S supt yard HampdenLumber Co h 33 Albemarle av
Frank W in U S Army
Frederick E emp NEWCo bds 48 Carew
George F h 117 Firglade av
George H emp USA bds 691 State
Grace Mrs grocer 120 Hancock h do
Grace B milliner 108 Chestnut h do
Henry F W dist revenue acct NE Tel&TelCo (508) 33 Lyman h 42 Pasadena
Herbert F emp Smith&Wesson rms 145 Union
H Raymond drug clk 404 Dwight h 11 Wilcox
James A h (21) 820 State
Joseph R com trav h 92 Spring
Layton H grocer r 55 Cambridge h 55 do
Louis emp USA bds Norris
Mandana D rem to Somers Ct
Marjorie M asst city library bds 20 Dexter
Mary Mrs h 48 Carew
Mary A wid John bds 42 Dwight rd
Mary I Mrs laundress bds 144 Tyler
Merle B mgr 166 Hancock h 120 do
Ralph W clk USA h 194 Tyler
Rena M Mrs steno 47 Hillman rms 349 State
Screw Corporation John B Beauvais Holyoke pres Arlan M Spencer vice pres and gen mgr Joseph H Beauvais sec George C Robert Holyoke treas screw machine products 262 Liberty
Seymour A purchasing agt FRCo h 61 Kimberly av
Walter F res inq 415 Sumner av
Warren R guide FRCo h 11 Belgrade pl
William emp SpfdPublicMarket bds 52 Lowell

Spender William J carp h 23 Pine st ct
Spengler Edward lab rms 78 Willow
Elfrieda steno 227 Worthington bds 540 do
George R barber 424 Dwight h 540 Worthington
Robert in USA res inq 540 Worthington
Spenkoch Francis C bds 221 Wilbraham rd
John H baker h 221 Wilbraham rd
Sperr Edward hard wood floor layer h 50 Montmorenci
Sperry Charles H mach h 430 Chestnut
Lillie L wid Charles A h Lamont n Boston rd
Mary B wid Louis W h 3 Salem
& Hutchinson Co The trading stamps 162 Bridge
Spicer Charles h 35 Tenth
Clinton E office asst 340 Main bds 191 High
Ernest F gen agt JohnHancockMut LifeInsCo (38) 25 Harrison av res Longmeadow
Ida Mrs delicatessen 92 Main h 35 Tenth
Walter E insp h 403 Wilbraham rd
Spickler Walter S emp WHMChocolate Co h 1526 State
Spill Charles J supt UnitedButtonCo h 41 Trafton rd
Spillane Edward G mech bds 100 Carew
James F salesman 9 Hampden res Holyoke
Michael lab bds 100 Carew
Morris J lab bds 100 Carew
Thomas emp city h 100 Carew
Thomas E shipping clk BMCo bds 100 Carew
Spinadel Adolph tailor 182 Oakland h do
Spinelli Giacomo emp 345 Main h 92 Morris
Salvatore D emp 141 Chestnut h 704 Worthington
Spinks John H h 483 Hancock
Thomas driver h 28 Essex
Spinney George rem to Cambridge
Spira Isadore J (Springfield Specialty Co) 61–63 Ferry h 715 North
Spiritti Ernesto tailor h (21) 25 N Main
Spiritualists' Hall 535½ Main
Spiro Demetrius lab h 40 Congress
Jacob (Springfield Specialty Co) 61–63 Ferry h 63 do
Spiros Peter emp NEWCo h 147 Sharon
Spittal Agnes A bds 106 Massasoit
Albert L wire weaver bds 106 Massasoit
Andrew B h 106 Massasoit
Andrew B jr linotype opr TheRepublican bds 106 Massasoit
Ralph B bkkpr 357 Main bds 106 Massasoit
William L emp CBWireWks bds 106 Massasoit
Spitzl Alois B millwright h 298 Orange
Splaine Bros (James and F Henry Splaine) saloon 12 Sanford
F Henry (SplaineBros) 12 Sanford rms 44 Rutledge av
James (SplaineBros) 12 Sanford rms 30 Maple
John emp NEWCo h 532 Union

WE SELL FIRE, LIFE, ACCIDENT AND HEALTH INSURANCE. ARE YOU INSURED? IF NOT—— SEE EASTERN LAND TRUST
Open Saturdays until 9 p.m. M. V. CASS, Manager
Tel. River 7974 244 MAIN STREET

CHARLES HALL, Inc. Sterling Silver, Cut Glass, Pottery, and Fine China

Splaine
Lena Mrs emp 333 Bridge bds 79 Belle av
—see Spillane
Spodoch Frank rem to Atlantic City N J
Spofford Ralph T clk 153 Chestnut res W Spfd
Samuel F motorman bds 72 Carew
William emp NEWCo h 55 Northampton av
—see Spafford
Spokesfield Elsie W dressmkr bds 11 Long View av
Horace W emp VSGCo h 11 Long View av
Spolzino Giovanni shoemkr 347½ Water h 339½ do
Spongberg Agnes M clk 392 Main bds 999 Sumner av
Arthur H drug clk bds 999 Sumner av
John A emp USA h 999 Sumner av
Lillian G tracer BMCo bds 999 Sumner av
Spooner A Adelle h 296 Dickinson
Aaron T contractor (302) 168 Bridge res Easthampton
Emily W h 56 High
George A master armorer USA h 409 Union
Grace E bkkpr (501) 317 Main res W Spfd
Harold W steamfitter h 36 Cortland
John C artist 358 Walnut h do
Marion H nurse bds 44 Dexter
Mary E tchr h 296 Dickinson
Mary E h 56 High
Myron B selling rep (28) 25 Harrison av rms do
Veda M clk MassMutLifeInsCo bds 142 Bay
Sporn Hyman H clk B&A bds 446 Liberty
Samuel fruit peddler h 446 Liberty
Spoungaras Everpedis grocer 536 Worthington bds 491 do
Sprague Alton P compositor LoringAxtellCo h 13 Raymond av
Archidell N h 74 Sherman
Charles A train dispatcher B&A office h 58 Westford av
Eliza rem to W Stockbridge
Elizabeth E wid L Spencer bds 33 Boylston
Fred M engineer rms 10 Sanford
George A emp USA h (8) 494 Mill
George H accountant emp (714) 318 Main res W Spfd
SPRAGUE HARRY L architect and engineer (420) 310 Main h 53 Florentine Gardens—See p 95
Leslie H salesman 211 Worthington h 52 Pearl
Perley E mail porter Union depot h 636 Carew
Sprandel Ida wid Jacob h 38 Wight pl
Spranza Carlo lab bds 70 Norwood
Michele lab bds 70 Norwood
Raffaele lab h 70 Norwood
Sprettley Esther rms 643 Union
Spring Agnes Mrs rms 617½ Main
Charles bds 293 Fulton
Edward rem to Hartford Ct
Elizabeth V wid George J h 162 Fort Pleasant av

Spring
Ernest G fireman h 28 Florence
Harold D in USA res inq 293 Fulton
Harriet J wid Frank emp 32 Hampden h (9) 475 Main
Jessie M dressmkr rms 112 Spring
John jr lab h Carew ab Chicopee rd
John J plasterer h 54 Pasadena
Joseph clk 350 Main res E Longmeadow
Joseph D clk B&A freight house bds 293 Fulton
Lydia wid Isaac h 293 Fulton
Mary G Mrs cashier 350 Main res E Longmeadow
Minnie G nurse bds 18 Forest Park av
—see Fontaine Lafontaine and Fountain
Springer George A emp BlakeMfgCo h 258 Mill
Herbert J clk 248 Main h (3) 718 do
John jr bkkpr h 470 Chestnut
John E asst foreman USA h 221 White
John H supt 123 Carew h 470 Chestnut
Marie A Mrs clk UELCo h 719 Main
Oscar F auto painter 225 Walnut h do
Springfield Academy of Medicine Dr A O Squier pres Dr Laurence L Chapin sec Dr Allen G Rice treas 137½ State
Advertising Co Gordon H Seymour pres treas and mgr Arthur E Beggs New York sec 40 Bliss
Agawam and Suffield Express Eugene Hubbard prop 315 Bridge
Aircraft Corp J G White New York city pres R B Marchant New York city treas manufacturers of aircraft Wason av Brightwood
Association for the Prevention of Tuberculosis 4th floor 137½ State
Athletic Co William E Carey pres and treas G C Carey sec 137 Main
Auto School Archie I Fairbanks mgr (8) 25 Harrison av
Auto Top and Upholstering Co Stephen Singer prop mfrs auto tops and seat covers and automobile repairing 226 Chestnut
SPRINGFIELD AUTOMOBILE CO Frederick G Jager pres Forrest G Kirsch sec Willis F Anderson treas automobiles and representatives Franklin Motor Car 40 Liberty—See p 20
SPRINGFIELD AUTOMOBILE HEADQUARTERS INC Henry L Albee pres Hermann Waker sec and treas props White Star Garage 454-462 Worthington—See p 25
Automobile Road Association John J Shea pres Arthur W Falvey sec and treas garage service 563 Liberty
Baggage Transfer A A Beauregard prop expressmen Union depot

"CERTIFIED" NATURAL ICE Look for the Yellow Wagon Springfield Ice Co. 47 DWIGHT ST. 195 ALDEN ST.

S. J. CORDNER CO. TELEPHONE RIVER 337 22 Taylor St. OPEN DAY AND NIGHT 425 St. James Av. **GARAGE** 20 Oak St.

Springfield

Base Ball Club office 137 Main grounds West

SPRINGFIELD BATTERY CO (Henry E Cory and Edward F Doughty) storage batteries 180 Spring —See p 32

SPRINGFIELD BELTING & SUPPLY CO (John B Vanderzee Walter F Rodhouse) mfrs leather belting and dealers mill supplies 216 Worthington—See p 182

SPRINGFIELD BLOWER CO Herman C Kline pres and treas M A Kline clk mfrs blowers and exhaust systems and sheet metal workers 89 Morris—See p 176

Board of Fire Underwriters office (417) 21 Besse pl

Boat Club foot Elm

Bottling Co Guy E Boynton prop 56 Harrison av

Boys' Club Chestnut c Ferry

Brazing and Welding Station J T Porter W J Porter A B Lewis props 12 Willow

SPRINGFIELD BREWERIES CO John W Glynn pres James Q Doyle v pres and gen'l mgr James A Gibbons sec and treas Thomas J Moran asst treas brewers and bottlers of lager beer 54 Fort Highland branch 1273 State and Liberty branch Liberty c Charles—See opp last p Spfd names

Brick Co Harry G Fisk pres Edward O Sutton clk Russell A Bailey treas brick mfrs yards Dickinson ext and 283 Carew office (409-410) 310 Main

Broom and Mop Works (Mitchell Seltzer and Frederick Squirsky) broom mfrs 10 Boylston

Buick Co Frank D Garinger treas Buick automobile dealers 650-654 Main

SPRINGFIELD BULLETIN W V McCarthy pub Cooley Hotel 211 Main—See p 215

Business School Inc The B J Griffin pres and treas (716) 29 Worthington

Candy Co (Samuel Sherman Joseph S Rubinwitch Louis Aaron) wholesale confectionery 105 Greenwood

Canoe Assn club house foot Elm

Cemetery Association and Crematory Edgar King supt office 32 Pine

SPRINGFIELD CHAMBER OF COMMERCE 51 Worthington—See p 63

Checker & Chess Club (310) 264 Main

Chemical Products Co Edward E Pray pres Frederick Harris v pres Robert A Knight sec Arthur I Franklin treas 121 Liberty

Chicopee and Chicopee Falls Express Savage Bros props 30 Lyman 139 State and 315 Bridge

Springfield

SPRINGFIELD CHICOPEE & HOLYOKE EXPRESS H Gingras prop 435 Dwight tel Walnut 2180

SPRINGFIELD CITY DIRECTORY OFFICE (419-421) Third Nat Bank bdg 387 Main Telephone River 5620

Civil Service School (Albert E Richards) (30) 535½ Main

SPRINGFIELD CLEANSING & DYEING CO (John and Charles Karagozian) 74 Harrison av —See p 88

Clearing House Association Edward Pynchon mgr Chicopee Nat Bank 464 Main

Cloth Store Mrs Ellen Hayden prop (417) 417 Main

SPRINGFIELD COACH WORKS Springfield Harness Co props auto tops motor bodies and upholstering 55 to 69 Dwight—See p 36

SPRINGFIELD COAL AND WOOD CO (C C Abbey and Nathan Rubin) 155 Main and 243-273 Liberty—See p 72

SPRINGFIELD COAT APRON AND TOWEL SUPPLY CO (F U Wells) 61 Franklin—See p 241

Commercial Body Co (Charles B Ring) prop automobile body mfrs 367 Worthington

Commercial Mfg Co (William J Schlatter Richard R Doland) ink eradicator mfrs 29 E Court

SPRINGFIELD COMMISSION HOUSE (C C Abbey and Nathan Rubin) hay feed and grain 155 Main warehouse 243-273 Liberty—See p 72

Conservatory of Music (404) 145 State

SPRINGFIELD CONTRACTORS' SUPPLY CO J R Driscoll asst treas and mgr sewer pipe and masons' material Napier n Armory—See p 59

Co-operative Bank Louis C Scheuing pres William D Bigelow v pres Charles H Churchill 2d v pres A C Wentworth treas 10 E Court

Creamery (FrankBAllen) dairy products 567 Main

SPRINGFIELD DAILY NEWS The Daily News Publishing Co pubs 381 Main—See p 186

Department Streets and Engineering Robert P Marsh supt (310) Municipal bdg

Draw-Down Towel Service Ralph O Tiffany mgr towel supply 194 Chestnut

Dress Goods Exchange Karl I Brook prop dress goods 15 Harrison av

East Longmeadow and Hampden Express R E Goodrich prop 315 Bridge

Economy Rug Co (Pearl Bates and George B Riley) mfrs rugs 17 Taylor

The best authority on all branches of sport is THE UNION

POOLE DRY GOODS COMPANY Successor to W. D. Kinsman Co *Cloaks and Suits*
Main, Cor. Bridge, and Court Square Store, Main Cor. Court Square

Springfield

Engineering School school of engineering 41 Sharon

SPRINGFIELD EXPRESS Gloth & Goldberg props trucking furniture and piano moving office 159 Main c Sharon—See p 101

SPRINGFIELD FACING CO Luman S Brown pres Felix B Atwood clk and treas mfrs foundry facings office (516) 317 Main works Willimansett—See p 170

Fire Department Headquarters 86 Court

SPRINGFIELD FIRE AND MARINE INSURANCE CO A W Damon pres W J Mackay 1st v pres George G Bulkley 2d v pres Edwin H Hildreth sec Prioleau Ellis asst sec F H Williams treas 195 State—See p 140

SPRINGFIELD FIVE CENTS SAVINGS BANK THE Daniel J Marsh treas 425 and 427 Main

Five Cents Savings Bank Block 423 to 427 Main

Foundry Co David Hale pres James Hale sec and treas iron founders iron work for buildings etc Oak Ind Orchd

SPRINGFIELD FUEL CO (C C Abbey and Nathan Rubin) charcoal dealers 155 Main warehouse 243-273 Liberty—See p 72

SPRINGFIELD GAS LIGHT CO D Edgar Manson Brookline pres A B Tenney Lexington v pres Eugene Milliken treas Wallace H Bradley mgr and asst treas Charles H Tenney chairman of Board of Directors office 35 to 39 State store 117 do supt's office 23 do—See p 111

Girls Club 54 Charles

SPRINGFIELD GLAZED PAPER CO mfrs surface coated paper west end Bridge st bridge W Spfd

Hardware & Iron Co Leroy W Halstead prop hardware 275 N Main

SPRINGFIELD HARNESS CO A U Premont pres and treas David Duquette Chicopee Falls v pres John E Costigan sec automobile tops motor bodies paint leather and upholstery works and props Springfield Coach Works 55 to 69 Dwight—See p 36

Hay Grain and Coal Co (Harry M Cohen Abraham Deitz) 284 Chestnut

Haynes Auto Co F H Plympton prop automobile dealers 339-341 Worthington

Hazardville and Somers Express Arthur Keery prop 315 Bridge and 139 State

Hospital 759 Chestnut

Hospital Directory of Nurses office Springfield Hospital

Hotel Co Inc Joseph E Burns Brookline pres William J Burns treas and gen mgr office (513) 387 Main

Springfield

Hotel Men's Assn office Chamber of Commerce rooms 51 Worthington

SPRINGFIELD ICE CO James Milton Gill pres Ernest A Swift treas Garrett C Burger mgr ice dealers (wholesale and retail) 47 Dwight and 195 Alden—See foot lines

SPRINGFIELD INSTITUTION FOR SAVINGS 63 Elm—See p 50

Institution for Savings Building 63 Elm

Invalid Lifter Co Inc Julius Ewig pres Frederick Kattler treas (8) 381 Main

SPRINGFIELD IRON WORKS James Gibbins pres and treas Earl E Gibbins sec all kinds of elevators and repairs general machine work and forgings 106 108 and 110 Taylor—See p opp inside front cover

John mach h 91 Orleans

Ladies Band May E Wise leader 14 Westford av

Leather Co (Samuel Katz and Samuel Bardach) leather and findings 214 Main

Ludlow and Indian Orchard Express Frank L Warren prop 139 State and 435 Dwight

SPRINGFIELD LUMBER CORPORATION L E Korper Hartford Ct pres Howard B Field sec and treas lumber dealers and planing mill Page blvd at St James av—See p 158

SPRINGFIELD MACHINE CO Clarence Wallen prop machinists and mill supplies 20 Cypress ct—See p 172

Masonic Club 115 State

Masonic Hall Assn 115 State

Mattress Co W J Spaner prop mattress mfrs 53 Osgood

SPRINGFIELD METAL CEILING CO Karl B Koehler prop metal ceilings and metal side walls 23 Bond—See p 84

SPRINGFIELD MILL SUPPLY CO (Peter Greenberg Samuel Shangheit Joseph H Lewitt and Benjamin Skvirsky) wholesale dealers in paper and woolen manufacturers supplies 471 Worthington—See p 179

Mirror Mfg Co E Z Cofski prop mirror mfrs 196 Worthington

SPRINGFIELD MOTOR SALES CO (J W Gelfman W Irving Stearns) distributors of Maxwell Cars 64-66 Taylor—See p 11

SPRINGFIELD MOTOR SPECIALTIES CO dealers motor parts and supplies 147 Chestnut—See p 33

Music Festival Assn William C Taylor sec (404) 168 Bridge

Musical Institute Robert S Hitchcock mgr 77 Worthington

Our NEW WAREHOUSE is ideal for storing HOUSEHOLD GOODS. Modern, Fireproof, and Clean. ... ... Office, 315 BRIDGE STREET.
CENTRAL Storage Warehouse

OPPENHEIMER AND FIELD INSURANCE SERVICE
14 FORT STREET River 4500

SPRINGFIELD NATIONAL BANK Henry H Bowman pres Robert W Day v pres Ralph P Alden cashier Philip S Beebe asst cashier 321 and 323 Main safe deposit dept entrance 248 Bridge—See p 48

Navigation Co C H Tenney pres Eugene Milliken treas Horace P Wood Boston clk office 35 to 39 State

News Co The Michael A Morrissey mgr books stationery newspapers magazines etc 25 Fort

Northern Dispatch (Ralph P Martin) express 9 Sheldon

SPRINGFIELD OFFICE SUPPLY CO Augustus Daniels Uxbridge pres James E Feeley sec F E Frost Worcester treas office furniture stationery and supplies 71–73 Worthington—See p 188

SPRINGFIELD OPTICAL CO Herman A Hockemeier mgr opticians 178 State

SPRINGFIELD PAPER BOX CO R W Buzzell bus mgr and treas paper box mfrs 22 E Court—See p 164

Parcel Delivery (John J Keleher and Mark J Kelliher) 24 E Court

Paste and Mfg Co A L Steere prop paste mfrs (317) 29 Worthington

SPRINGFIELD PATTERN WORKS A E Wyman prop wood patterns 46 Harrison av—See p 194

SPRINGFIELD PERMALIFE STORAGE BATTERY EXCHANGE Homer D Gravel agt storage batteries and repairing 60 Taylor—See p 32

Pharmacist Assn R J Vezina sec office Chamber of Commerce rooms 51 Worthington

SPRINGFIELD PHOTO-ENGRAVING CO Albert W Buckley pres Clifford S Burdick v pres John J Dunne treas photo-engravers 3 P O sq—See p 195

SPRINGFIELD PLATING WORKS Frank Starin prop gold silver and nickel platers 17 Taylor—See p 94

Post Office Clerks Assn office Chamber of Commerce rooms 51 Worthington

Poultry Club office Chamber of Commerce rooms 51 Worthington

Power Associates Ralph W Ellis pres Willis A Ford treas and mgr William A Whitney sec office (100) 33 Lyman

SPRINGFIELD PRINTING AND BINDING CO general printers and bookbinders 279 Dwight—See insert opp business directory

SPRINGFIELD PROVISION CO F A Reed treas and mgr wholesale provisions and pork packers Brightwood—See p 114

SPRINGFIELD PUBLIC MARKET INC William May pres Isaac May v pres Herman Isenburg treas grocers meats fish etc 373–375 Main—See p 115

Pure Water Co (PierreHRobichaud) 439 Main

Radiator and Auto Metal Wks Max Litman prop 10 Cross

Railway Companies Francis H Dewey Worcester pres A Willard Damon v pres F P McIntyre sec Leverett Candee Boston treas office (816) 500 Main

SPRINGFIELD REAL ESTATE CO T V Reedy treas and mgr real estate and insurance (50) 324 Main

Realty Trust of Springfield office (202) 317 Main

SPRINGFIELD RENDERING CO tallow hides raw furs soaps etc office and works Plainfield at Chicopee line branch office 88 Liberty—See p 206

SPRINGFIELD REPUBLICAN (daily weekly and Sunday) The Republican Co publishers 381 Main—See p 186

Rescue Mission The JLCummings supt 36 Willow

Roofing & Plumbing Co Inc William Lowenberg pres William Sacks sec Max Radding treas roofers 162 Main

Rotary Club George W Hayden sec (206) Hotel Worthy

Safe Deposit and Trust Co 500 Main

SPRINGFIELD SASH AND GLASS CO (Harry Buchheim and Morris Alpert) dealers and jobbers plate and window glass sash and doors office 240 Chestnut and warehouse 28 Belle av —See p 193

SPRINGFIELD SCHOOL OF MUSIC Joseph Arnold director music teachers (405–406) 264 Main

SPRINGFIELD SECURITY CO Chester W Brown pres and treas loans (308) 356 Main—See p 44

Shade and Screen Mfg Co L Ratner & Son props mfrs shades and window screens 60 Sharon

Sheet Metal Works M H Duggan mgr 19 Stockbridge

Shooting Club grounds off Berkshire av n railroad

SPRINGFIELD SPECIALTY CO (I J Spira, I Meit and Jacob Spiro) wholesale jobbers dry goods stationery notions paper, paper bags and distributors Lee Puncture Proof Rubber Tires 61-63 Ferry—See p 210

Speedometer Service Station Co George H and Adolphus Provost props Stewart and Warner Speedometers sold exchanged and repaired 146 Bridge

Steam Carpet Cleaning Co (T A Kenyon) carpet cleaners 40 Taylor

ARE YOU GOING TO BUILD, BUY OR IMPROVE? IF SO, ASK US BEFORE GOING FURTHER—— SEE EASTERN LAND TRUST
Open Saturdays until 9 p.m. Tel. River 7974
M. V. CASS, Manager 244 MAIN STREET

CHARLES HALL, Inc. Gas and Electric Fixture Contractors—Write for Estimates.

Springfield
Steam Power Co's Block 26–28 Taylor
Street Railway Co Clark V Wood pres F H Dewey Worcester v pres L Candee Boston treas offices (805) 500 Main and 5 N Main express dept M J Maxwell gen agt 11 Bond
Student The (Students of Y M C A College pubs) weekly magazine 287 Hickory
Symphony Orchestra Emil K Janser director (408) 317 Main
Syringe Co Wm B McCourtie mgr undertakers' supplies 27 Dorchester
Tailors' Trimming Co (AlbertFreedman) 153 State
Teachers' Club 22 Howard
SPRINGFIELD TOOL CO Wilfred J Roy pres William Thompson v pres John A C Stevenson sec and treas machinists and machine tool mfrs 127 Dwight—See p 176
SPRINGFIELD TRANSFER CO E L Clark prop motor truck express line 98 Taylor—See p 98
SPRINGFIELD TRIBUNE 216 Worthington—See p 187
Truth Center (203) 21 Besse pl
Turn Verein Inc 81 State and country club house William Longmeadow
SPRINGFIELD TYPESETTING CO Guy L Crosby prop linotype composition (218) 289 Main—See p 210
SPRINGFIELD TYPEWRITER EXCHANGE INC Harry A True pres John F O'Hanlon sec James P Crowley treas typewriters and typewriters repaired 123 Worthington—See p 241
SPRINGFIELD UNION PUBLISHING CO A P Langtry pres Maurice S Sherman sec John D Plummer treas 292 Main—See foot lines and p 187
SPRINGFIELD UNION THE (morning evening and Sunday) Union Newspaper Co pubs 292 Main —See foot lines and p 187
Veteran Firemen's Association 51 Boylston
Visiting Nurses Association 3 Market
Vocational School 58 to 62 Pynchon
Wall Paper & Paint Co Lewis J Mount mgr paints wall paper and mouldings 101 Worthington
SPRINGFIELD WASTE CO Edward B Bennett Hartford Ct pres George E Howard v pres and treas A H Watson sec F S Graves asst treas machined cotton and wool waste factory and office 109 Mill n Locust—See p 165
Water Commissioners' office (319) Municipal bdg

Springfield
Webbing Co Joseph Merriam pres L F Denio treas W H Smyth sec mfrs of cotton narrow fabrics and surgical elastic goods 235 Mill
Weekly Guide Walter D Phelps prop 61 Trinity ter
Wet Wash Laundry Roland L Chipman prop wet wash r 61 Taylor
Wholesale Grocery Co Isaac Richmond pres Joseph W Gelfman treas Abraham Gelfman sec wholesale grocers 222 Chestnut
Wholesale Millinery Co Joseph A Ring prop (201) 356 Main
SPRINGFIELD WINDOW CLEANING CO Herbert Moore prop Telephone Walnut 2433 PO Box 526—See p 244
Women's Club Frost c Spring
Yacht Club ft Elm
SPRINGFIELD YOUNG MEN'S CHRISTIAN ASSOCIATION Kenneth Robbie gen sec 118–122 Chestnut—See p 90
and East Longmeadow Express E M Christianson prop 315 Bridge
and Holyoke Express Frank Doty prop 315 Bridge
SPRINGFIELD & HOLYOKE REALTY TRUST H W Cooley representative real estate (506) 356 Main—See p 226
and Mittineague Express George Blackburn prop 315 Bridge and 139 State
and New York Express (United Transfer Co) 13 Cypress
and Suburban Express John A Brown prop 11 Bond
and Suffield Express (EugeneHubbard) 139 State and 315 Bridge
and Windsor Locks Express Clarence W Mather prop 315 Bridge
Sproat Andrew foreman CVMfgCo bds 186 Oak Ind Orchd
Dorr W elect h 945 Liberty
Sprocco Paolo stone cutter h 254 Liberty
Sprowl Ella Mrs bds 327 Central
Spungin Morris emp HMfgCo h 27 Morgan
Spur Morris rem to New Haven Ct
Rubin rem to New Haven Ct
Spyra Frank lab bds 77 Parker Ind Orchd
Squaires John E emp G&BMfgCo rms 27 Bliss
Squazzo Ismaele lab h 28 Alert
Squier Angelo O physician (212) 293 Bridge h 44 Dresden
Fred P lawyer (625) Third Nat Bank bdg 387 Main h 15 Temple
George C prop Wyco Finishing Co 561½ Main h 52 Mountainview
Maria wid Eugene bds 313 Allen
Robert L clk h 514 Plainfield
Squire Francis F asst mgr FCorp h 350 St James av
Francis F Co (Robert C Rush) real estate and insurance (411–412) 387 Main
Harry A mach h 82 Plainfield
Harry N salesman h 560 Sumner av
Nellie D clk 392 Main bds 425 Central

Springfield Ice Co. 47 DWIGHT ST. 195 ALDEN ST. "CERTIFIED" Natural Ice PROMPT, EFFICIENT SERVICE Tel. River 4184

S. J. CORDNER CO. **Oils, Gasoline and Grease** 22 Taylor St. 425 St. James Av. 20 Oak St.

- Walter O buyer 392 Main h 638 Belmont av
- Squires Alexander C elect UELCo res Westfield
  - Charles E storekpr City yard h 83 Central
  - Emma L bkkpr 538 Main bds 413 Belmont av
  - Nellie E wid William P vocalist bds 215 Allen
  - Raymond S asst supt Victor Saw Works h 16 Rupert
  - Ruby B bds 49 Central
  - William J emp USA h (30) 66 Pynchon
- Squirsky Frederick (JosephSquirsky&Son) 85 Sharon and (Spfd Broom and Mop Works) 10 Boylston h 44 Church
  - Joseph (JosephSquirsky&Son) 85 Sharon h 91 do
  - Joseph & Son (Joseph and Frederick Squirsky) grocers 85 Sharon
- Srodulski John lab h 16 Falmouth av Ind Orchd
- Sroka John emp 16 Sanford res Chicopee
  - John molder h 90 Parker Ind Orchd
  - Kazimierz emp LMfgA bds 90 Parker Ind Orchd
- Staats George W chauffeur DrFBSweet h 14 Springfield
  - Jonas W h 12 Kibbe av
- Stabile Francesco lab h 8 Union
  - Michele lab bds 8 Union
- Staccio Raffaele lab h 305 Water
- Stacey Edward F clk BMCo h 32 Medford
  - Mary A Mrs rem to Boston
  - —see Stacy and Tessier
- Stachowski Michael lab h 155 Ferry
- Stachura Stanislaw paintwkr bds 70 Norwood
  - Tomasz butcher bds 497 Main Ind Orchd
- Stack Catherine steno 56 Harrison av res Northampton
  - Edward W steno FRCo bds 10 Wendell av
  - John W engineer B&M h 12 Sheldon
  - Josephine emp SpfdHospital bds do
  - Patrick fireman USA h 577 Liberty
  - Thomas emp SGLCo h 137 Butler
  - William J emp 129 State bds 92 Manhattan
- Stacker Alfred emp 392 Main h 304 Union
  - Bertha M dressmkr bds 304 Union
  - Louise bds 304 Union
- Stackhouse Donald A in USA res inq (411) 774 State
- Stackman Henry jeweler 578 Main h 45 Kimberly av
- Stackpole Lee J emp TorringtonCo rms 117 Main
- Stacy Block 41-43 Taylor
  - Catherine B emp BMCo bds 16 Carroll
  - Charles S plumbing and heating 36 Willard av h do
  - Eliza B wid George E h 756 Worthington

- **STACY E S MACHINE CO** Harry W Stacy pres Frank E Stacy sec and treas machinists machinists' and mill supplies wood pulleys belting etc 41 and 43 Taylor—See p 162
  - Frank E mayor of Springfield (225) Municipal bdg and sec and treas E S Stacy Machine Co h 176 Maple
  - Fred P clk ESSMCo bds 176 Maple
  - George Edward theatrical advance agt bds 756 Worthington
  - Harry W pres ESStacyMachineCo h 31 Grenada ter
  - H Czarina tchr rms 15 Myrtle
  - John W osteopathic and chiropractic physician 5 Temple rms 30 Spring
  - Leroi rem to Amherst
  - Louis G gang boss USA res N Wilbraham
  - Ralph W in USN res inq 11 Kenwood Park
  - Richard H h 11 Kenwood Park
  - Ruth M bds 176 Maple
  - Sanford E rem to New Rochelle N Y
  - —see Stacey and Tessier
- Stadium Restaurant John Economidis Constantine Tasopoulos and Michael Cokkinas props restaurant 6 Liberty
- Stadnicki Joseph emp 41 Hampden res Chicopee
  - Piotr emp 41 Hampden res Chicopee
  - Wladyslaw emp 41 Hampden res Chicopee
- Stafan James (Stafan&Anastaseu) 278 Worthington rms 4 Salem
  - & Anastaseu (James Stafan and Philip Anastaseu) bootblacks 278 Worthington
- Stafford Foster E carp h 15 Centre
  - Hattie L Mrs bds 87 Hampden Ind Orchd
  - Ira S foreman LSWood bds 15 Centre
  - Joseph A lab h 10 Cypress ct
  - Margaret saleswoman 345 Main bds 50 Clinton
  - Mary E wid John J dressmaker h 50 Clinton
  - Orrin B emp USA bds 31 College
  - Sadie Mrs h 396 Armory
- Stagnaro A J & F W (Andrew J and Joseph H Stagnaro) druggists 693 State
  - Andrew J (AJ&FWStagnaro) 693 State bds 182 Quincy
  - Bertha M clk 520 Main bds 38 Howard
  - Edward D clk 520 Main bds 38 Howard
  - Ernest bds 99 Union
  - Frank confectionery and fruit 520 Main h 38 Howard
  - Frank W hoseman h 23 Margaret
  - Fred T bds 99 Union
  - Gertrude emp 37 Harrison av bds 182 Quincy
  - Gian Batistta h 99 Union
  - Joseph H (AJ&FWStagnaro) 693 State bds 99 Union
  - Lena R bds 182 Quincy

All the News When It IS News in the Springfield Union

POOLE DRY GOODS COMPANY Successor to W. D. Kinsman Co. *Millinery and Draperies*
Main, Cor. Bridge, and Court Square Store, Main Cor. Court Square

Stagnaro
Marion B clk 520 Main bds 38 Howard
Nicola clk 520 Main h 182 Quincy
William chauffeur bds 182 Quincy
Stahl Bernard S emp 243 Liberty h 25 Grove
Jesse M mgr 358 Main h 28 Oswego
Samuel in U S Army
Staiponaitis Anthony emp AmSaw&Mfg Co bds 100 Patton
St Albin James mason tender rms 541 Main
Stalker Charles E mech rms 35 Pearl st pl
Edward E in USA res inq 35 Pearl st pl
Grace M clk MassMutLifeInsCo res Holyoke
Seymour B com trav h 56 Hall
Stalmann Erna wid Edmund bds 90 Calhoun
St Aloysius French School 223 Worcester Ind Orchd
R C French Cemetery 1263 Berkshire av Ind Orchd
R C French Church 221 Main Ind Orchd
Stalter Charles A emp G&BMfgCo rms 475 State
Fred mach rms 563 Main
St Amand Arthur P emp FRCo h (8) 38 Arch
Stamatiu Dimits lab h 14 Congress
Stambovsky George shoemkr 1144 North h do
Nathan shoemkr 669 North h 682 do
Stanard George H mgr Annable Lumber Co 26 E Court h 39 Murray Hill av
Standard Cheese and Soda Co (Louis and Isaac Widlansky) cheese mfrs and bottlers 234 Chestnut
STANDARD ELECTRIC TIME CO THE George L Riggs pres and treas James J Estabrook v pres Clarence M Whitford Chicago Ill sec J M Fisk asst sec and asst treas electric time systems 89 Logan—See p 166
Gas Mantle Mfg Co Inc Anthony Tayler pres sec and treas Max Heyman v pres and gen'l mgr mfrs gas mantles 228 Dwight
Oil Co oil dealers Charles J Inman special agt 100 Albany
Paper & Merchandise Co The Abraham Mazer prop Michael Mazer mgr general merchandise 52 Taylor
Vulcanizing Co (JerryACaporale) 83 N Main
Standish Antoni O tailor h 32 Greenleaf
A O Co (AntoniOszajca) tailors 202 Main
Standring Florence cost clk NapierSaw WksInc bds 15 Banbury
Lily steno StewartAutoCo bds 15 Banbury
Thomas engineer HotelKimball h 15 Banbury
Standt Alfred emp TheHighland rms 17 Mattoon
Stanek John emp FRCo bds 9 Lawe Ind Orchd
Stanek
Zophia wid Frank h 63 Main Ind Orchd
Stanfill Mark emp USA rms 77 Walnut
Stanford Bros (John J and George L Stanford) plumbers 77½ Main
George L (StanfordBros) 77½ Main h 376 Franklin
John J (StanfordBros) 77½ Main h 82 Albemarle av
St Angelo Alexander emp BMachTool Co bds 18 Talcott av
Stanger Charles C emp USA rms 576 State
Stangona Vincenzo lab h 55 Broad
Stanhope Ella C wid Heman R rms 145 Florence
Stankiewicz Agnes Mrs emp 32 Hampden h 101 Franklin
Felix tailor h 101 Franklin
John emp 41 Hampden bds 43 Butler
Roman lab bds 260 Sharon
Stanlaski Herman emp HMfgCo rms 43 John
Stanley Addie A wid William F bds 31 Cliftwood
Albert porter h 75 Greenwood
Byerle S rem to Bangor Maine
Cornelius horse dealer Hampden Park off Plainfield h do
Cornelius baggage porter Union Station bds Hampden Park
Florence tel opr HotelKimball bds Hotel Victoria
STANLEY GARAGE (Warriner & Edmonds) props agents for Stanley Steam cars 61 Bliss—See p 17
Harry installer NETel&TelCo res W Spfd
John tailor rms 41 Mattoon
Louise Mrs rms 84 Maple
Otto piano repairer rms 20 Palmer av
Sanford L foreman Rider-BaggCo res Agawam
STANLEY STEAM CARS Warriner & Edmonds distributors 61 Bliss—See p 17
Stannard Christine wid Harry bds 44 Erie
Clara S wid Smith mgr Stannard MfgCo 379 Allen h do
Henry H h 19 Fairmount
John E h 39 Greenbrier
STANNARD MANUFACTURING CO C S Stannard mgr mfrs "Little Giant" expansion screw sleeves 379 Allen—See p 167
Maude A Mrs bkkpr (522) 293 Bridge rms 174 Fort Pleasant av
Milton S clk B&A freight depot h 25 Greenwich
Walter L (Hayes&Stannard) 219 Worthington h 43 Lenox
Wellington h 34 Gordon
Wilbur A boys' sec YMCA h 43 Dexter
Stansfield Ellis carp h 182 Phoenix ter
Ernest E emp 73 Taylor bds 182 Phoenix ter
Gilbert W clk USA bds 182 Phoenix ter

FURNITURE STORED, PACKED AND SHIPPED TO ALL PARTS OF THE WORLD. Office, 315 BRIDGE STREET. CENTRAL Storage Warehouse

OPPENHEIMER AND FIELD Sp. Fire & Marine
14 FORT STREET River 4500 Local Agents

Stanton Anna Mrs h Geneva av Ind Orchd
Augusta L h 146 Colton
Billie E bkkpr bds 24 Winthrop
Catherine E wid Stephen E h 64 Jefferson av
Charles M mgr Luxus Co bds 64 Jefferson av
Edward F com trav bds 64 Jefferson av
George F clk B&A bds 64 Jefferson av
Harry in U S Army
Hazel B clk 288 Bridge res W Spfd
James E emp 130 Birnie av h 15 Thomas
John E salesman h 24 Winthrop
Mark S supt PagePaperBoxCo C Falls bds 64 Jefferson av
Michael plumber bds Geneva av Ind Orchd
Michael J brakeman B&A h 55 Thomas
Miriam I bkkpr 144 State bds 73 Horace
Nella B clk NYShirtwaistStore h 53 Bradford
Wolfred O emp 53 Hillman res W Spfd
—see Staunton
Staplarius James bootblack h 155 Fulton
Staples Clifford J caretaker ForestPark h 93 Marble
Edward M die cutter h 21 E Alvord av
Frank J emp B&M h 346 Dickinson
Mabel A rem to Northampton
Vincent J dentist (25-26) 307 Main h 804 Belmont av
Stapleton Andrew J far h off Wilbraham rd bey ice houses
Andrew jr steamfitter bds 194 Quincy
John emp USA h 145 Allen
Stapopoulos Costos bootblack h 682 North
STAR AUTO RADIATOR WORKS (Max Mendell and Samuel Pollak) 127 Water—See p 31
Bottling Works (Julius and Max Lipovsky) bottlers 105 Sharon
Candy Co (Arago Silver and Peter Vito) confectionery 132 Main
Dairy Lunch Mrs M E Davies prop restaurant 53-55 Harrison av
The apartment house 160 College
Window Cleaning Co Alfred S Miller prop (4) 475 Main
Starbuck Amber A physician (205) 175 State h 24 High
Starin Frank prop Spfd Plating Works 17 Taylor bds 304 N Main
Stark Benjamin V jitney driver rms 52 Seventh
Bernice pres United Transfer Co 13 Cypress rms 52 Seventh
Bridget emp SpfdHospital bds do
Charles L driver h 235 Boston rd
Starke Albert lithographer h Taylor F
Alfred H in USA res inq 3 Fenwick av
Freda A bds 3 Fenwick av
Frederick A brewer h 3 Fenwick av
Max A emp NEWCo h 12 Hall

Starkie Henry mason h 130 Dawes
Priscilla bds 48 Stebbins
Richard plasterer h 48 Stebbins
Stanley h 580 State
Starks Ada Fernald Mrs music teacher 135 Pine h do
Charles H ins agt h 135 Pine
Starkweather Olive A tchr Chestnut st school res Westfield
Olive L steno KMCo rms 319 State
Robert S supt WWCorp h 21 Dunmoreland
Starnowski Andrew baker h 6 Parker Ind Orchd
Starr Albert C special agt NETel&TelCo 295 Worthington h 130 Mulberry
Bentley C mgr Starr Electric Co 201 Dwight h 25 Mattoon
Charles H mgr (401) 356 Main h 61 Whittier
Electric Co B Starr mgr electrical contractors 201 Dwight
Frederick W asst factory mgr FRCo h 94 Somerset
James clk 140 Main h 45 Lowell
John H trainman B&M h 10 Wolcott
Joseph rubberwkr bds 110 Bond
Lillian piano player GlobeTheater bds 45 Lowell
Mary Isabella tchr music bds 25 Mattoon
Sarah J wid John h 25 Mattoon
Soda Co (Anton Rapalus and Joseph Ostrowski) soda water mfrs 38 Parker Ind Orchd
Starrett Francis J pres Starrett & Simes Co 806-808 State h 73 Massachusetts av
& Simes Co F J Starrett pres F D Simes treas A G Chapman sec dry goods and men's furnishings 806-808 State
Start Russell W steward NayassetClub rms 582½ Main
Startari Giuseppe mason h 76 Norwood
STARZYK PAUL P men's furnishings clothing and shoes 32 Center Chicopee res Chicopee—See p 1557
Stasiak Mike emp 41 Hampden res Chicopee
Sobestyan emp 16 Sanford res Chicopee
State Armory MSG 29 Howard
Board of Labor and Industries (424) 21 Besse pl
Inspector of boilers and examiner of engineers and firemen (403) 21 Besse pl
Inspector of fires 47 Jefferson av
Inspector of factories and public buildings (403) 21 Besse pl
STATE MUTUAL LIFE ASSURANCE CO OF WORCESTER MASS Alexander Sharp gen agt (819-820-821) 387 Main—See p 136
Street Baptist Church 165 State
Street Grammar School 217 State
and Military Aid and Soldiers' Relief J L Bowen sec (9) Municipal bdg
Stathakopos Nickolos restaurant 78 Main h 15 Congress

LET US HANDLE YOUR INSURANCE. WE KNOW HOW, AND SELL ALL KINDS— SEE
EASTERN LAND TRUST
Open Saturdays until 9 p.m. M.V. CASS, Manager
Tel. River 7974 244 MAIN STREET

CHARLES HALL, Inc. Hotel, Restaurant and Bar Supplies in China, Glass, and Silver.

Stathakopos
Peter emp 78 Main bds 15 Congress
Stavros chef 229 Main bds 15 Congress
Stathopoulos Charles (PeterStathopoulos &Son) 588 Main bds 11 Wilcox
Peter (PeterStathopoulos&Son) 588 Main h 11 Wilcox
Peter & Son (Peter and Charles Stathopoulos) bootblacks 588 Main
Statia A M emp 357 Main h (7) 38 Arch
St Aubin Arthur J in USA res inq 87 Bliss
Belle Mrs h 87 Bliss
Melinda emp FRCo bds 87 Bliss
Stauffer Daniel bds 57 Governor
Daniel H steel stamps 63 Governor bds do
Edward F bkkpr ChapinNatBank bds 57 Governor
Henry toolmkr bds 57 Governor
Peter E S pres S & I Co 53 Governor h 57 do
Staunton Alice F wid Charles D h 23 Walter
Arthur C mach bds 23 Walter
Lee R emp FRCo h 26 Jenks
Nellie I rem to Chicago Ill
Sarah W emp PotterKnittingCo bds 23 Walter
Staunty Robert emp B&M h 145 Essex
Stavrolis Nicholas lab h 622 North
Stavropoulos James waiter bds 405½ Chestnut
Nicholas clk 165 Main Ind Orchd bds 136 Main do
Peter S waiter bds 405½ Chestnut
Stavulakis Vasilios lab h 666 North
Stawasz Stanislaw lab bds 6 Parker Ind Orchd
St Benedict's Catholic Cemetery Liberty c Armory
St Charles Almina bds 117 Suffolk
The apartment house 82-86 Pearl
St Clair Bert M clk h 877 Belmont av
St Cyr Alice M Mrs h 37 Wilmont
Claribel clk NETel&TelCo bds 37 Wilmont
Edward F polisher h 60 Clantoy
Hector I polisher h 109 Grover .
Henry barber emp 184 Worthington res Chicopee
J Armand buyer 392 Main h 31 Wilmont
Leander F (The Palace Barber Shop) 184 Worthington h 16 Prospect ter
Loredon F clk MassMutLifeInsCo bds 37 Wilmont
William J polisher HMfgCo h 559 Liberty
St Denis Charles emp HFCCo bds 174 Worcester Ind Orchd
Stead George chauffeur 104 Sumner av h (4) 43 Main
Steare John driver h 565 Union
Katherine rms 3 Niagara
Steam Motors Co The Edward F Gebhardt jr v pres Irving B Hitchings sec and treas steam turbines (328) 10 Broadway
Stearns Anna emp 146 Main bds 58 Grosvenor
Anna E bds 42 Whittier

Stearns
Avery L bds 165 Princeton
Bessie milliner 161½ Main h 58 Grosvenor
STEARNS BROS INC Herbert S Stearns pres Edwin F Stearns sec and treas insurance agents (306) 317 Main—See p 142
Building 287-309 Bridge
Charles A clk SF&MInsCo h 21 Blake Hill
Court apartment house 192-198 Central
Edwin F sec and treas Stearns Bros Inc (306) 317 Main h (1) 31 Maple
Edwin W elect NEWCo bds 134 Monrovia
Elizabeth J wid Gilbert F h 575 Union
Emeline H tchr rms 15 Myrtle
Grace M rms 35 Washington av
Helena J bds 49 Bancroft
Herbert S pres Stearns Bros Inc (306) 317 Main h 92 Magnolia ter
James P auditor MassMutLifeInsCo h 52 High
John h 58 Grosvenor
STEARNS-KNIGHT AUTOMOBILES Sanford St Garage distributors 34-40 Sanford—See p 25
Leslie B sporting editor SpfdUnion h 90 Amherst
Napoleon boilermkr h 178 William
Park Alleys Geo D Donald mgr bowling alley Stearns Square
Park Hotel (rooms only) 304 Bridge
W Irving h 49 Bancroft
W Irving jr (SpfdMotorSalesCo) 64 Taylor h 16 Sheldon
—see Sterns
Stebbins Albert carp h 44 Donald
Alfred emp HFCCo h 21 Healey av Ind Orchd
Almira L wid Solomon bds 471 Chestnut
Alvin N emp Smith&Wesson h 17 Howard pl
Anna E steno WWCorp res Chicopee
Anna M bds 25 Federal
Annie C h Crescent Hill
Archie R emp USA h 13 Allen av
Arthur carp and garage Stebbins pl h do
Bertha L clk 538 Main rms 30 Howard
Carlton E clk SF&MInsCo h 27 Grenada ter
Carrie M h 24 Castle av
Clara D Mrs h 40 Montrose
Clayton S div chief clk NETel&Tel Co 295 Worthington h 41 Clarendon
Dwight rem to Boston
Ella bds 232 Walnut
Ella B music teacher bds 24 Castle av
Ella D emp (320) 374 Main bds 104 Spring
E Manufacturing Co Frederick Harris pres C H Downs treas plumbers' brass goods and castings 354 Birnie av Brightwood
Emery D h 89 Oak

"CERTIFIED" NATURAL ICE Best for Refrigeration Pure and Wholesome Springfield Ice Co. 47 DWIGHT ST. 195 ALDEN ST.

S. J. CORDNER CO. Columbia Igniter Batteries ALWAYS ON HAND 22 Taylor St. 425 St. James Av. 20 Oak St.

Stebbins
Emile carp h 23 Healey av Ind Orchd
Eva F clk MassMutLifeInsCo res Feeding Hills
Everett C emp AmTel&TelCo bds 18 Wilbraham av
Fannie A supervisor of nature study public schools h 480 Union
Felix A drop forger h 79 Belle av
Frances E bds 573 State
Frank H carp h 7 Ashley
Frank L emp USA h Whitney rd
Frank R emp B&M h 69 Ranney
Frederick mech rms 11 Mattoon
Frederick mech bds 95 Laurence
Frederick H clk 376 Main h 28 James
STEBBINS FREDERICK H attorney and counselor at law (20) 257 Main h 86 Bowdoin—See p 149
George C in USA res inq 19 Albemarle av
George M com trav h 41 Churchill
George S physician and medical director MassMutLifeInsCo 17 Maple h do
Grace P Mrs h 12 Hancock
Harland in USN res inq 18 Wilbraham av
Harry W toolmkr h 121 Sherman
Henry emp HFCCo h 15 Lyons Ind Orchd
Henry J carp h 34 Donald
Hiram L fireman B&M h (10) 41 Main
Horace C insp USA h Switzer av
Inez bds 89 Oak
Israel P clk 25 Fort h 145 Bowles
Jane bds 105 High
John W com trav bds Crescent Hill
Joseph emp CVMfgCo h 34 South Ind Orchd
Joseph carp h 344 Main Ind Orchd
Julia M clk office clk of Courts Court House h 37 Catharine
Leonard S dentist 90 Fairfield h do
Leslie W emp HMfgCo h 18 Wilbraham av
Luke emp BlairMfgCo h 95 Laurence
Martha L wid John B rem to W Spfd
Mary wid Antoine h 8 Walter
Mary C bds 232 Walnut
Mary W wid Joseph O h 27 Clarendon
M Louise h Crescent Hill
Phila A M matron Howard st school h 113 Bay
Robert E dept mgr MassMutLifeIns Co res Palmer
Ruth B clk MassMutLifeInsCo bds 90 Fairfield
Sadie A Mrs h 155 Fulton
Theodore rem to Ludlow
Waldo emp SAircraftCorp rms 570 N Main
Wilfred L rem to Feeding Hills
William F gang boss USA h 80 Euclid av
Winthrop D bds 17 Maple
Stedman Daniel B h 82 Marengo Park
Eleanor Mrs clk SpfdUnion res Monson
Frederick C agt MutLifeInsCo h 82 Marengo Park

Stedman
Howard S salesman Dentists and SurgeonsSupplyCo 340 Bridge bds 151 Maple
STEELE BROS (Harry W and Fred C Steele) civil engineers and surveyors 250 Westfield Mittineague—See p 65
Charles H foreman B&B h 431 Belmont av
Charles H mfrs' agt vending machines 5 Brown h do
Edward G clk 357 Main bds 64 White
Emma L bds 328 Bay
Evelyn R bds 24 Foster
Florence E steno 141 Lyman res Mittineague
Frank H chief test board man NE Tel&TelCo 283 Worthington h 53 High
Frank W insp USA h 70 James
Fred C (SteeleBros) 250 Westfield Mittineague h 34 Hampden do
Fred E clk SF&MInsCo h 179 Oak Grove av
George P painter 64 White h do
Hannah W wid Daniel rem to Longmeadow
Harry salesman 123 Carew res Longmeadow
Harry W (SteeleBros) 250 Westfield Mittineague h 13 Boulevard do
Helen E nurse bds 55 Rochelle
Helen W wid Alfred E h 135 Firglade av
Henry A photographer 459 State h do
James A plumber h 69 Lebanon
James E engineer NYNH&H h (3) 74 Patton
James E clk 55 Lyman res Longmeadow
James E jr fireman bds 36 Hickory
Jason W lawyer (306) 318 Main h 83 Summer
Jeanie L bds 24 Foster
John R salesman 357 Main h 24 Foster
Julia A bkkpr 172 State h 21 Beaumont
Marion W bds 83 Summer
Mary H music teacher bds 135 Firglade av
Milton R asst mgr Charles Van Vlack Co bds 431 Belmont av
Paul L in USA res inq 64 White
Percy D (Ostermann&Steele) 137 State res Longmeadow
Philip F rem to Beverly
Rodney C clk SF&MInsCo bds 431 Belmont av
Sandford D student bds 5 Brown
Sarah wid James E h r 430 Central
Walter B chauffeur h 25 Pomona
Willard h 474 Liberty
William B in USA res inq 64 White
William G cableman UELCo bds 24 Foster
Steele's Block 548-554 Worthington
Block 350-360 Bay
Steeley Richard T emp USA h 486 Hancock
Steely Earl E emp StrongBradyCoInc h 511 Hancock

THE UNION has full Associated Press Service Morning, Evening and Sunday.

POOLE DRY GOODS COMPANY Successor to W. D. Kinsman Co. *Underwear and Hosiery*
Main, Cor. Bridge, and Court Square Store, Main Cor. Court Square

Steenburn Abel A millwright h 54 Portland
Charles R rem West
Viola clk bds 54 Portland
Steere A L prop Spfd Paste & Mfg Co 12 Broadway bds 241 Worthington
Burton district chief Spfd Fire Dept h 34 King
Clarence M in USA res inq 34 King
Gilbert D (TheUnionBindingCo) (317) 29 Worthington bds 241 do
Julia E prin White st school h 187 Pine
J W & Son Organ Co The Geo O Kingsbury pres and sec Charles F Chadwick v pres and supt Harry G Fisk treas mfrs church organs 278 Chestnut
Merrill in USA res inq 34 King
Nina emp USA rms 34 Douglas
Ruth M steno (714) 500 Main bds 1081 Worthington
Steeves Minor E fish and meat peddler h Wilbraham rd n town line
Stefanik Paul emp HFCCo h 1 Water Ind Orchd
Stefano Emanuel lab bds 72 Congress
Gaetano tailor emp (413) 21 Besse pl h 157 N Main
Louis D barber 612½ Main h 14 Wilcox
Steffnes Katherine L dept mgr (302) 21 Besse pl h 33 Magazine
Stefles Angelus tailor emp 350 Main bds 18 Vine
Steglich Paul rem to Niagara Falls N Y
Steiger Albert pres Albert Steiger Co 345 Main and pres Poole Dry Goods Company 340 and 440 do h 26 Ridgewood ter
STEIGER ALBERT CO Albert Steiger pres Ralph A Steiger v pres John H Ashley clk and treas Robert E Doane asst treas dry goods millinery cloaks and suits etc 345 Main—See back cover
Building 337-347 Main
Chauncey A bds 26 Ridgewood ter
Ralph A v pres Albert Steiger Co 345 Main bds 26 Ridgewood ter
Robert R student bds 26 Ridgewood ter
Stein Abe painter bds Plumtree rd
Benjamin fruit dealer 64 Essex h do
Charles emp BMCo h 33 Thomas
STEIN DAVID (SteinMetalCo) 436 Dwight h 25 Linden—See p 31
Gussie wid Benjamin bds 514 Chestnut
Jacob h 825 North
Lei secondhand furniture 148 Ferry h 215 do
Leo jitney opr h Plumtree rd
STEIN METAL CO (DavidStein) auto sheet metal work 436 Dwight —See p 31
Oscar C emp FRCo h 37 Rochelle
Steinbeck Peter L h 481 Belmont av
Steinberg Abraham bds 20 Aster
Abraham shoemkr 49 Walnut h do
Augusta student bds 49 Walnut

Benjamin (Steinberg&Lepowetsky) 634 North h 27 Morgan
Benjamin jr clk bds 27 Morgan
Bernard rag sorter h 26 Hebron
David clk USA bds 49 Walnut
Harris ladies' tailor 23 Carew h do
Ida wid Jacob h 18 Allendale
Jacob paperwkr bds 70 Massasoit
John shipper 375 Main bds 272 Carew
Joseph in USA rms 18 Allendale
Joseph shoemkr 354 Chestnut h 354½ do
Lena bkkpr bds 49 Walnut
Morris insp USA bds 18 Allendale
Nathan salesman h 84 Belle av
Nathan peddler h 272 Carew
Samuel shoemkr 109 Ferry h 20 Arbor
Sarah salesman 345 Main bds 18 Allendale
& Lepowetsky (Benjamin Steinberg and Hyman Lepowetsky) hay grain and coal 634 North
Steinbrunn Harry E trustee American Homes Development Trust (301) 244 Main and (United Land Co) (315) 264 do h 3 Central
Steiner Ernest in USA res inq 12 E Hooker
John A h 53 Gilbert av
Steinert Albert pres The M Steinert & Sons Co 424 Main res Providence R I
Albert rms 16 Mattoon
Alexander treas The M Steinert & Sons Co 424 Main res Boston
STEINERT M & SONS CO THE Albert Steinert Providence R I pres Rudolph Steinert New Haven Ct v pres Alexander Steinert Boston treas and general mgr pianos and victrolas 424 Main—See p 199
Rudolph v pres M Steinert & Sons Co 424 Main res New Haven Ct
Steinfield Henry tailor h 127 Cass
Steingeiser David emp BuchholzCo h 15 Ringgold
Steinhart Harry A shoemkr h 608 N Main
Steinkuhler George H (HGClark&Co) 219 Main h (19) 40 High
Steinman John grocer 535 Dickinson h 539 do
Joseph butcher h 46 Linden
Samuel I engineer 120 High h 15 Hollywood
Steinmetz Camille notary public and cashier 600 State h 228 Belmont av
Celia wid Martin rms 596 Main
George E rem to Denver Colo
Louis emp WHMChocolateCo h 52 Willard av
Steinson James H in USA res inq 114 Walnut
Steitz Edward W stock clk MPEquipCo h 71 Sherman av
Stejna Peter lab h 17 Jenksville Ind Orchd
Stekl Christina Mrs cigarmkr emp 32 Hampden res W Spfd

CENTRAL Storage Warehouse
FORWARDERS of Household Goods to all Western Points at Reduced Rates. : : : : Office, 315 BRIDGE STREET

OPPENHEIMER AND FIELD INSURANCE
14 FORT STREET River 4500 Fire—Accident—Auto

Stella Bruno porter 503 Main h 72 William
Stellingworth Joseph emp NEWCo bds 62 Osborne ter
Stenberg A Edward com trav h 4 Eagle
Arvid painter rms 16 Church
Carl A painter h 821 Carew
Stenson Agnes emp DuckworthChain&MfgCo bds 114 Lebanon
Stenstrom Maria wid S Jacob h 87 Andrew
Stent Albert emp JWKirkham h r 275 Maple
George R bds r 275 Maple
Inez E buyer 340 Main h 4 Gerrish ct
Louise W clk MassMutLifeInsCo bds r 275 Maple
Mary Leslie tchr bds r 275 Maple
Philip emp 345 Main bds r 275 Maple
Stenta Casimiro emp SGLCo h 12 William
Giuseppe emp 599 Main h 49 Wilcox
Nicola lab h 95 William
Stephano Marion Mrs seamstress 419 Main bds 27 Wilcox
Stephen Robert V bds 31 Spruce
Stephens A E Co Albert E Stephens pres L A Street sec Ernest J Stephens treas general contractors (808–814) 318 Main
Albert E pres A E Stephens Co (808) 318 Main h 33 Florentine Gardens
Elwyn T insp USA h 515 Union
Ernest J treas A E Stephens Co (808) 318 Main h 21 Rupert
George R (Holyoke and Springfield Express) 315 Bridge h 3 Pearl st pl
James S emp HMfgCo h 172 Jasper
Jessie G saleswoman 345 Main bds 64 Thompson
John D asst treas HMfgCo h 114 Albemarle av
Mary bds 471 Chestnut
Otto emp FoleyPaperCo rms Winchester Fire Station
Rensselaer in USA res inq 69 King
Rezla h 5 Gray's av
Rudolph R mach h (312) 774 State
Russell C asst supt AEStephensCo and (WEMaynardTireCo) 185½ Chestnut bds 33 Florentine Gardens
Shadrach A emp 130 Birnie av bds 90½ Walnut
Walter T furnished rooms 70 Vernon h do
STEPHENS & FELDMAN (George R Stephens and Alexander R Feldman) props Holyoke and Springfield Express 315 Bridge —See p 99
—see Stevens
Stephenson Alice H clk USA bds 49 Montrose
Amelia F wid Thomas B h 34 Amherst
Arthur F toolmkr h 228 Pine
Charles M emp MBCo bds 53 Park
Edwin emp NEWCo bds 29 Ringgold
J Ernest clk bds 29 Ringgold
John G music teacher (404) 145 State bds 273 do
Margaret E housekpr 2 Lebanon pl
Mary E wid Thomas h 29 Ringgold
May O Mrs bds 228 Pine
Millard F h 53 Park
Paul P clk 38 Hampden h 140 Belmont av
William S bkkpr PPKellogg&CoDiv h 86 Stockman
—see Stevenson
Stepin Michael emp FCorp h 85 Parker Ind Orchd
Steplar Stanley emp Armour&Co h 3 Pinney pl
Sterline Edward emp NEWCo h 659 State
STERLING LOAN CO F C Bostwick pres G F Bruse treas (208) 168 Bridge—See p 44
Merriss R insp USA h 53 Walden
Tire Corporation C A Reynolds mgr rubber tires 336 Bridge
Sternberg Ethel rem to New York city
Hans foreman DMfgCo bds 24 Chapin ter
Kurt R chemist h 24 Chapin ter
Otto E bkkpr ThirdNatBank bds 24 24 Chapin ter
Sterner Jane clk BMCo bds (5) 15 Holland rd
Sterniste Frank cigarmkr MHBarnett res Westfield
Sterns Arthur C emp 141 Chestnut bds 21 Herman
Block 512 Worthington
Edith H bds 161 Florida
Emily C wid Robert D h 38 Crystal av
Frank D mach USA h 38 Crystal av
Mary E wid George H h 512 Worthington
Robert H buyer 357 Main bds 38 Crystal av
—see Stearns
Sternseher Samuel (F&SSystem) 199 Main h 776 Belmont av
Stetson Albert E plumber h 73 Kenwood Park
Arthur far h Allen n city line
Charles W clk rms (36) 120 Main
Cora Mrs h 36 Greenwood
Emma S bds 48 Mountainview
Frank H insp USA res Thompsonville Ct
James J plumber h (20) 248 N Main
Louis C chauffeur 141 Lyman bds 66 Bridge
Martha J wid William B h 53 Sherman
Ralph G in U S Army
Shop The A M Horton mgr men's and women's shoes 201 Worthington
Steup Adolph G Rev pastor German Evangelical Lutheran Church h 24 King
Stevens Albert E plasterer h 101 Lebanon
Alfred blksmith h 18 Pine
Alice G bds 646 Sumner av
Arthur W emp USRubberCo bds 126 Princeton
Benjamin h Sixteen Acre rd

Contractors, Builders, Real Estate Loans and Insurances, Notary Public—— SEE EASTERN LAND TRUST
Open Saturdays until 9 p.m. M. V. CASS, Manager
Tel. River 7974 244 MAIN STREET

CHARLES HALL, Inc. 65 Open Stock China and Semi-Porcelain Dinner Sets

Stevens
Carl C mason h 42 Longfellow ter
Carrie S wid Walter M h 709 Belmont av
Carroll M clk FRCo h 233 Mill
Charles A emp USA rms 45 Chester
Della seamstress bds 220 Pearl
Edith emp KibbeBrosCo bds 111 Union
Edward J rem to Philadelphia Pa
Edward James credit man MetFurnitureCo h 120 Cambridge
Edward P emp NEWCo h 84 Greene
Elizabeth C wid Albert rem to Albany N Y
Ella G dressmaker 34 Windsor bds do
Ella J tchr bds 26 Forest
Ellen J Mrs boarding house 37 Stebbins
E Lola Mrs h 254 Pearl
Emma Mrs h 111 Union
Ethel A bkkpr 46 Harrison av rms 26 Besse pl
Ethel M tchr bds 41 Spring
Everett E emp Smith&Wesson bds 96 Wilbraham rd
Flora M rem to Claremont N H
Florence G tchr bds 32 Kenwood Park
Frances R dressmkr bds 162 Bowles
Frank emp 40 Liberty bds 38 Commonwealth av
Frank T merchant Hartford Ct bds 19 Boylston
Fred plasterer h 191 Hickory
Fred A artist h 37 Calhoun
Fred A jr student bds 37 Calhoun
Fred C emp 561½ Main rms 591¾ do
George in USA res inq 38 Westminster
George A emp USA h 284 Oakland
George W clk NatEquipCo bds 254 Pearl
George W rem to Stafford Springs Ct
Grenville M mgr 404 Main h 72 Dartmouth
Hattie Mrs housekpr 25 Cambridge
Henry G emp DaleBrosLaundryInc h 11 Pine
Herbert emp HMfgCo h 1042 State
Herbert B emp HMfgCo h 700 Union
Irene L clk 130 Lyman bds 709 Belmont av
James chauffeur water dept h 45 Colton
Jane wid Patrick h 82 Quincy
John emp JWRochford Parker Sixteen Acres bds do
Joseph condr StRy h 63 Horace
Joseph A h 19 Boylston
Joseph J emp city h 7 Gray's av
Katherine Mrs rms 129 William
Kosy Mrs emp 303 Main h 7 Gray's av
Lela E wid William H dressmkr emp 361 Main h 254 Pearl
Lennie E mgr 503 Sumner av h 140 Belmont av
Leon F clk USA bds 20 Bradford
Lillian bkkpr bds 709 Belmont av
Louis A with G&BMfgCo h 5 Merrick W Spfd

Stevens
Louise nurse h 26 Forest
Mabel R bds 24 High
Marshall J capt EngineNo8 Winchester sq rms do
Mary K h 105 Ingersoll Grove
Minnie A clk (306) 145 State res W Spfd
Ralph C stock clk USRubberCo bds 25 Cambridge
Robert C janitor 411 Main h 23 Hunt ter
Ruby steno (7) 307 Main bds 120 Cambridge
Russell C h Boston rd opp Five Mile Pond
Ruth bds 20 Bradford
Shadrach mach rms 90½ Walnut
Sidney W application clk UELCo h 68 Lyndale
Simon S oriental rug dealer h 294 Chestnut
Stoddard dentist (202) 264 Main h 20 Carlisle
Thomas peddler h 4 Johnson
STEVENS THOMAS R grocer and meat market 30 Main h 32 Huntington—See p 113
Walter E clk bds 709 Belmont av
William C emp 225 Liberty h 431 Chestnut
—see Stephens
Stevenson A E clk B&M freight depot bds 8 Smith
Alfred emp NEWCo h 77 Phoenix ter
Benjamin salesman rms 83 Bliss
George H overseer HFCCo h 13 College
George H Mrs dressmaker 13 College h do
Hilding mach bds 87 Andrew
James K in U S Army
John A C in U S Army
Leon C h 21½ Bancroft
Paul P mgr 38 Hampden h 140 Belmont av
Robert J h 21 Newland
William I rem to Thompsonville Ct
William M pres Bozart Rug Co 373 Plainfield h 539 State
—see Stephenson
Stewart Abbie W wid Lincoln A bds 1603 North
Albert E buyer 345 Main h (46) 40 High
Albert M bds 194 Pendleton av
Alexander painter h 67 Holly Ind Orchd
Alfred emp SAircraftCorp h 23 Clyde
Amasa L rem to W Spfd
Ann wid David h 64 Wellington
Anna P wid John h 24 Amherst
Arthur D Mrs milliner emp 345 Main bds 814 Worthington
Austeria E rem to Hartford Ct
Automobile Corp John L Brady mgr automobile dealers 54 Willow
Bessie S Mrs saleswoman 345 Main bds 814 Worthington
Charles A clk FRCo h 135 N Main
Charles H salesman 153 Chestnut h (5) 17 Sumner av
Clara bds 14 Monmouth

"Certified" Ice GUARANTEED TO BE PURE & WHOLESOME FOR ALL PURPOSES SOLD BY THE Springfield Ice Co. 47 DWIGHT ST. 195 ALDEN ST.

S. J. CORDNER CO. Prest-O-Lite Gas Tanks CONSTANTLY ON HAND 22 Taylor St. 425 St. James Av. 20 Oak St.

Stewart
Clara B rem to Corning N Y
David emp Smith&Wesson bds 22 Howard pl
David C carp h 27 Cherrelyn av
Doris emp SSKresgeCo bds 135 N Main
Earl D sales mgr WilliamsMotor SalesCo 385 Worthington h 20 Sumner av
Edward W emp 367 Worthington bds 63 Marengo Park
Ellenwood in U S Army
Ethel J clk 390 Main bds 15 Norfolk
Everett M emp TaitBros h 58 Grosvenor
Frank rms 28 Mattoon
STEWART GARAGE (Strong-Brady CoInc) service station r 131 N Main—See p 21
George A emp Smith&Wesson h 3 Central
George C insp USA res C Falls
Harry G emp USA bds 54 Locust
Harry L emp SAircraftCorp h 18 Sumner ter
Helen R clk 100 Albany res E Longmeadow
Irving W in U S Army
Isabelle D cook h 194 Pendleton av
James foreman FRCo h 76 Miller
James L emp HMfgCo h 57 Monroe
Jennie wid Edward bds 135 N Main
Jessie M bds 63 Marengo Park
Joel C emp NEWCo h 1026 State
John driver 112 Summer bds 39 Charles
John A emp Smith&Wesson h 42 Belvidere av
John E pres John E Stewart Co 367 Worthington h 63 Marengo Park
STEWART JOHN E CO John E Stewart pres and treas Norman E Whittum v pres and clk printers 367 Worthington—See p 213
Katherine E comptometer opr 295 Worthington bds 15 Norfolk
Katiebell Mrs h 33 Edwards
Laura Mrs h 2 Salem
Margaret bds 64 Wellington
Margaret A bds 27 Cherrelyn av
Mary A tel opr NETel&TelCo res Holyoke
Mary A steno B&CH&TCo h 42 Edwards
Mary H h 14 Monmouth
Matthew H emp NEWCo h 40 Stebbins
Richard in USA res inq 32 Byers
The apartment house 40 Warriner av
Thomas S custodian of vaults Spfd SafeDeposit&TrustCo h 46 Dunmoreland
William teamster bds 39 Charles
William mach emp 130 Birnie av res Holyoke
William M caretaker h 53 Mason
William M Mrs prop Highland Employment Bureau 53 Mason h do
—see Stuart
St Francis Felix clk bds 179 College
George lab bds 179 College

St Francis
John h 179 College
Louis baker bds 179 College
Narzia emp BMachToolCo res Longmeadow
St George Arrice J emp NEWCo h 16 Broad
Everett emp HMfgCo h 138 Healey av Ind Orchd
Fred A mech h 443 Central
Greek Orthodox Church 36 Auburn
The 228 Belmont av
St Germain Adeleine Mrs emp 41 Mill h 65 Vine
Albert emp 529 Belmont av rms 61 Cass
Albert barber 152 Garfield h 19 Belmont pl
Dolphis rms 33 Salem
Edmund A h 524 Plainfield
Edward auto mech rms 128 Union
Oney rem to Holyoke
Samuel emp USA bds 58B Vernon
The apartment house 40 High
William O foreman SGLCo h 49 Webster
St Guay Francis M de dentist (323) 374 Main res Longmeadow
St Hilaire William J lab h 22 Orchard av Ind Orchd
Stibbs Franklin M supt construction FTLey&CoInc h 69 Rochelle
George H com trav h 263 Central
Marion F bds 31 Westford av
William E com trav h 31 Westford av
Stibolt Hans P cabinetmkr h Jennings
Stickel Joseph F mgr PPubCo h 26 Kenwood ter
Stickles Carl M emp B&A h 91 Marlborough
Charles W mail porter UnionStation mrs 94 Pearl
Chester emp 439 Main res W Spfd
STICKNEY CHARLES E & CO (Mrs Mary N Stickney Edward S Goldthwaite and Norman A Brainard) insurance agents (224) 374 Main—See p 132
Charles R bds 25 Orleans
Elizabeth C Mrs h 122 Florida
Harold D h 101 Somerset
Ida L wid Edward R h (G) 10 Chestnut
Mary N Mrs (CharlesEStickney&Co) (224) 374 Main h 236 Union
Stiles Charles A h 37 Medford
David W emp SAircraftCorp bds 37 Medford
Edward I rem to West Haven Ct
Edwin C h 47 Chase av
Ella M Mrs rem to New Jersey
Emma F Mrs dressmaker 659 State h do
John I clk 260 Main h 337 White
J Warren in USA res inq 37 Medford
N May rem to New Jersey
Ralston A h (9) 194 Central
Still Lucy E tel opr 145 State bds 109 Norfolk
Warren A emp PerkinsApplianceCo h 10 Birnie av
STILL WATER CANOE LIVERY INC W H Payne pres A S Payne v pres F C Payne treas J C Payne clk 133 Hickory—See p 62

For quick, sure results phone your want ads to THE UNION RIVER 3200

POOLE DRY GOODS COMPANY Successor to W. D. Kinsman Co.
Main, Cor. Bridge, and Court Square Store, Main Cor. Court Square
Men's Furnishings

Stillman Albert F rem to New Haven Ct
  Benjamin Rhodes Mrs h 31 Maple
  Floyd W emp TaitBros h 125 Phoenix ter
  Irene C rem to New Haven Ct
Stilmar Louis H sales mgr (311) 244 Main h 17 Trafton rd
Stilphen Albert F clk SF&MInsCo res Westfield
Stilt Adele wid August h 29 Myrtle ter
  Alice A nurse SpfdHospital bds do
  Joseph A emp Smith&Wesson h 46 Centre
  Mae F tel opr IntYMCACollege bds 29 Myrtle ter
Stilwell William B supt erection AGS&Bros Chicopee h 227 Rimmon av
Stimpson Fannie E music tchr bds 190 Bowdoin
Stimson Alfred G L carp h 51 Marlboro av
  Elmer W condr StRy h (5) 54 Patton
  Eva N student bds Allen c Sixteen Acre rd
  George rms Munro Hotel
  Joseph P steamfitter h Allen c Sixteen Acre rd
  Joseph P jr emp USA h Allen bey cemetery
  S Lester in USA res inq Allen Sixteen acres
Stinchfield Benjamin B clk 353 Bay h 907 State
Stinson David R in USA res inq 50 Andrew
  Ellen wid Robert h 50 Andrew
  James E clk 538 Main rms 83 Central
  Mabel L clk 16 Sanford bds 38 Mill
  William far bds 50 Andrew
Stirling The apartment house 121 Monroe
Stirrianotti Enrico lab h 115 Summer
Stirton Frederick D compositor LoringAxtellCo h 116 Sherman av
St Jacques Delphus E chauffeur h 64 Grosvenor
  Francis W carp h 83 Pine
St James M E Church 399 N Main
  The apartment house 573 State and 5 Oak
St Jean Armand emp 141 Lyman bds 74 Union
  Armand emp CVMfgCo h 109 Lyons Ind Orchd
  Arthúr carp h 95 Abbe av
  Baptiste Greek Club 197 Main
  Baptiste Hall 51 Market
  Emile emp B&A h 525 Plainfield
  Ernestine Mrs h 75 Orchard
  Georgine wid Arthur h 95 Abbe av
  Gertrude emp USEnvCo bds 95 Abbe av
  Gilbert E emp USEnvCo bds 95 Abbe av
  Harry emp HFCCo bds 253 Center Ind Orchd
  Joseph barber 46 Dwight h 74 Union
  Josephine Mrs bds 51 South Ind Orchd
St John Alice Mrs bds 34 Wilcox
  Anna Mrs bds 290 Oakland
  Bert A mach h 290 Oakland
  Carrie M wid Sanford C h 394 St James av
  Fred Mrs bds 36 Parsons av
  Helen clk bds 874 North
  Joseph emp HMfgCo h 78 Oak Ind Orchd
  Joseph N decorator h 209 Walnut
  Joseph N Mrs clk 392 Main h 89 Walnut
  Juvenea wid Frank h Island Pond rd
  Mary L wid John bds 40 Duryea
  Michael emp 852 State h 21 Dymond
  Peter barber 14 Sanford h 27 Rutledge av
  Philip mason rms 625 Main
St John's Club The 138 Quincy
  Congregational Church Hancock c Union
  Horace weaver bds 34 Wilcox
  Parish Home 643 Union
St Joseph's Convent 62 Elliot
  Convent 167 Berkshire Ind Orchd
  R C Church 77 Howard
  School (parochial) 271 Water
St Laurent Joseph h 71 Adams
St Lawrence Arthur mech h 36 Morgan
  Blanche M wid Frederick h 215 King
St Ledger Bessie A emp NapierSawMachWks bds 46 Ledyard
  Christine Mrs h 176 Euclid av
  John lieut detective h 83 Dawes
  John H patrolman bds 83 Dawes
  John W clk bds 46 Ledyard
  Joseph toolmkr bds 83 Dawes
  Margaret C steno 27 Hampden bds 83 Dawes
  Mary L knitter bds 83 Dawes
  Nellie G wid Patrick h 46 Ledyard
  Patrick P motorman h 66 Hall
  Robert emp T-PACo bds 46 Ledyard
St Louis The apartment house 97 Spring
St Luke's Home 85 Spring
  Rest in charge of Sisters of Providence 236 State
St Marie Alfred carp h 19 Hamburg
  Samuel chauffeur NEWCo h 270 White
  Samuel Mrs waitress 392 Main h 270 White
St Martin Aldege emp B&CH&TCo bds 99 Acushnet av
  Bertrand clk 363 Eastern av bds 99 Acushnet av
  Blanche emp 30 Taylor bds 99 Acushnet av
  Felix F emp SProvCo h 56 Webster
  Fred salesman Dexter'sBakery h 1716 North
  Joseph chauffeur h 99 Acushnet av
  Joseph carp h 360 Plainfield
  Louis h 567 Plainfield
  Maurice carp h 78 Adams
  Peter emp NEWCo h 50 Charles
  Peter emp HMfgCo h 230 Eastern av
St Mary Joseph A woodwkr h 41 Talcott av
St Matthew's Convent 167 Berkshire Ind Orchd

EXPERIENCED and RELIABLE Men for Packing HOUSEHOLD EFFECTS
Office, 315 BRIDGE STREET
CENTRAL Storage Warehouse

OPPENHEIMER AND ÆTNA FIELD INSURANCE
14 FORT STREET River 4500
Policies of Every Kind In All the Best Companies

St Matthew's
Parochial School 197 Main Ind Orchd
Roman Catholic Cemetery Springfield n Hamburg
Roman Catholic Church Pine Ind Orchd
St Michael's Cathedral State n Elliot
Cemetery Boston rd opp Berkshire av office 260 State
Hall and School Elliot n State
Stock Gustav J pressman 367 Worthington h 18 Coomes av
M Louise Mrs tchr bds 68 Lyndale
William F wood carving and ornamental plastering 43 Dwight rms 18 Wendell av
Stockard Morris emp USA h 30 Winchester
STOCKBRIDGE BODY CO James P Smith pres Raymond S Smith sec and treas automobile body mfrs 130–136 Union—See p 28
Stocker Arthur B city editor SpfdUnion h 43 Longfellow ter
Arthur P salesman 211 Worthington h 49 Bryant
Henry S die sinker h 13 Fountain pl
Stockman William J mason h 189 White
Stocks Frederick plumber h 27 Plymouth
Sarah wid John bds 27 Plymouth
Stockwell Darwin H rem to Flint Mich
Guy rem to Greenfield
John I architect FTLey&CoInc h 659 State
Nella M tchr rms 27 Garfield
S Austin emp KibbeBrosCo res W Spfd
Walter bkkpr rms 36 Spring
William H engineer BesseBlock h 26 Besse pl
William H Mrs saleswoman 345 Main h 26 Besse pl
William T emp NEWCo bds 659State
Winthrop A emp KMCo bds 49 Princeton
Stoddard Ada B nurse rms 175 Maple
Arthur B emp SOilCo h 1 Sheridan lane
Edgar A treas Stoddard Motor Car Co 461 Worthington res W Spfd
Edward C elect and bicycle repairer 778 Main rms do
Elizabeth M wid Edgar W h 102 Bay
Frank D clk 260 Main h 35 Malden
H C emp SheanAdvertisingCo rms 318 N Main
Henry E trainman rms 120 Main
Lafayette sign painter h 3 Salem
Levi emp USA h 5 Erie
Maude M tchr bds 102 Bay
Mortimer J physician 310 State h 106 Bay
STODDARD MOTOR CAR CO M J Stoddard pres Ralph W Stoddard v pres Edgar A Stoddard treas distributors Locomobile and Hupmobile Cars Riker and Autowear Motor Trucks offices 461–463 Worthington service station 3–9 Columbia ter—See p 13
Ralph W v pres Stoddard Motor Car Co 461 Worthington bds 102 Bay

Stoeckel Jacob confectionery 33 Tracy and grocer 439 Franklin h 452 do
Stoffleth Lena emp CVMfgCo bds 312 Main Ind Orchd
Stofford Raymond C emp USA bds 31 College
Stokes Anthony J mach h 77 Adams
Herbert O emp NEWCo h 814 Worthington
James porter UnionStation h 69 Vernon
Robert Mrs rem to New York city
Stokosa Paul emp FCorp bds 81 Main Ind Orchd
Stoloff Albert mach bds 82 Belle av
Stolze Ernest O barber emp 424 Dwight res Longmeadow
Stomm Howard E cutter emp 26 Vernon res Longmeadow
Stone A Carlisle in USN res inq 14 Bryant
Alice M Mrs tel opr 357 Main h 24 Cortland
Amasa E emp USA h 22 Pleasant
Anna emp BMCo rms 10 Douglas
Arthur W salesman KibbeBrosCo res Utica N Y
B Norine Mrs h 285 Central
Bradford in USN res inq 192 Pearl
Carl M clk B&A freight house bds (8) 84 Allen
Chapin N in USN res inq 192 Pearl
Charles A pres and treas The H P Stone Co 55 Lyman bds 176 Pearl
Charles F janitor h 96 Bond
Charles William bds 79 Essex
Dewey G elect h 32 Long Hill
Edward clk h 79 Essex
Edward J service mgr KMCo h 138 Dartmouth ter
E Elizabeth student bds 21 Princeton
Ely tailor 716 Main h 20 Congress
Elizabeth J wid Hosea E h 580 State
Emily Elizabeth bds 21 Princeton
Exire emp HMfgCo h 78 Andrew
Florence G emp SAircraftCorp rms 40 Arch
Frances E bds 192 Pearl
Frank S rem to Fitchburg
Frederick Mrs bds 20 Burlington
Frederick W physical director in USA service res inq 20 Burlington
George h 49 Armory
George A emp NEWCo h 24 Cortland
George A stone mason rms 107 Spring
George W clk MassMutLifeInsCo bds 659 Sumner av
George W Mrs saleswoman 357 Main bds 659 Sumner av
Harlan P pres The H P Stone Co 55 Lyman h 176 Pearl
Harriet E Mrs bds 33 Orleans
Harry C insp USA h 44 Murray Hill av
Harry S rem to New Haven Ct
Helen O tchr bds 21 Princeton
Henry D bds 28 Belgrade pl
Henry E mach h 650 Union

WE SELL FIRE, LIFE, ACCIDENT AND HEALTH INSURANCE. ARE YOU INSURED? IF NOT— SEE EASTERN LAND TRUST
Open Saturdays until 9 p.m. M.V. CASS, Manager
Tel. River 7974 — 244 MAIN STREET

CHARLES HALL, Inc. Sterling Silver, Cut Glass, Pottery, and Fine China

STONE H P CO THE Charles A Stone pres and treas Harlan P Stone v pres John G Maxfield sec wholesale grocers fruit and commission merchants 55 to 63 Lyman—See p 113
Ida M wid Harry h 659 Sumner av
Jennie F bds 328 Bay
John B rem to W Spfd
John T emp NatEquipCo h (6) 11 Holland rd
Joseph emp USA h 109 Revere
Julia A wid Leonard bds 471 Chestnut
Kate H wid Harley A h (8) 84 Allen
Laura clk rms 10 Douglas
Leland M mach USA h 67 Florence
Louis confectionery 716 North h 684 do
Matthias C emp BMachToolCo h 25 Wason av
Merton A shipper 391 Main res Chicopee
Mildred L tel opr bds (8) 84 Allen
Nelson J emp Hartford Ct h 722 Main
Pamelia H bds 659 Sumner av
Pauline bds 192 Pearl
Philip W dentist and oral surgery (505) 417 Main res inq do
Ralph W chief clk (336) 244 Main h 80 W Alvord av
Raymond chauffeur 700 State bds do
Resa Mrs h 14 Bryant
Roscoe H emp NEWCo h 108 Princeton
Roy L driver h 25 James
Thomas D salesman rms 241 Worthington
William C asst city library h 21 Princeton
Willmore B lawyer (312) 15 Elm h 192 Pearl
W W salesman KibbeBrosCo res New York city
W Willard foreman WWCorp res Holyoke
—see Laroche
Stoneman Edgar A physician (21) 182 State h 398 Central
Stong Joseph A emp USA bds 155 Fulton
St Onge Frank H clk 278 Main h 20 Longfellow ter
J Adolph emp NEWCo h 25 Los Angeles av
Louis emp NEWCo h 30 South Ind Orchd
Stookins James emp NEWCo h 350 N Main
William rms 57 Dwight
Stopillo Michele mason bds 102 Wilcox
Stopodielski John lab h 111 Sharon
Storc Frank emp IOCo h 4 Front Ind Orchd
Stanislaw emp FCorp h 16 Falmouth av Ind Orchd
Storer Bessie M Mrs bds 300 Belmont av
Charles emp NEWCo rms 548 Main
Frank A rem to Boston
Storey Arthur mach h 116 Hastings
Storm Frances M clk 392 Main res W Spfd
Storms Albert J production mgr PSDF Co Chicopee h 44 Huntington

Frank F h 50 Spruceland av
Joseph emp HMfgCo rms 155 Fulton
Storrs William emp BSThreadWks rms 728 Main
Story Walter S sec to pres MassMutLife InsCo res Westfield
Stothard Harry F printer 718 Main h do
Stothert Andrew J in USA res inq 97 Spring
Thomas painter h 57 Orleans
Stotler Anna E nurse bds 34 Myrtle
Hugh H in USA res inq 34 Myrtle
Stott Pollie rms 10 Myrtle ter
Stotz Carl emp USA h 29 Hancock
Stoughton Edward L sec and treas Witherbee Igniter Co res W Spfd
Stout David R emp NEWCo h 157 Wilbraham av
Edgar emp NEWCo bds 157 Wilbraham av
Walter R polisher rms 39 Clinton
Stovek Stanislaw emp 41 Hampden res Chicopee
Stover Charles emp NEWCo rms 548 Main
Stow James D lumber dealer 64 Monmouth h do
James P emp HMfgCo h 186 Northampton av
Mabel L director Springfield Conservatory of Music (404) 145 State bds 64 Monmouth
Stowe Calvin D engineer h 544 Liberty
Charles rms 21 Walnut
Ernest C driver h 126 Malden
Gertrude V clk MassMutLifeInsCo bds 211 Wilbraham rd
Lena B Mrs bkkpr G&BMfgCo h 97 Spring
Luke S h 66 Federal
Maitland L sawyer h 34 Grosvenor
Maude E cashier 305 Main rms 97 Spring
Royal M driver bds 544 Liberty
Stowell Alice A bds 471 Chestnut
Austin L student bds 79 Dawes
Byron F emp HMfgCo h 79 Dawes
Laura B wid William H bds 617 Belmont av
St Patrick's Hall 175 Eastern av
St Paul's Universalist Church State c Spring
St Peter Alfred emp NatEquipCo bds 51 Merwin
Laura R corset wkr h 9 Bond
Louis engineer CBWireWks h 44 Wolcott
Walter H clk 666 Main bds 307 Walnut
& St Paul R C Church (Syrian) 172 Liberty
St Peter's Episcopal Church 45 Buckingham
Parish Club Rooms 50 Sherman
Parish House 50 Sherman
St Pierre Alfred J carp h 63 Willard av
George carp h 1034 State
Leon F photographer 232 Main h 43 do
Louis emp NEWCo h 23½ Indian Leap Ind Orchd
Strachan James rem West

"CERTIFIED" NATURAL ICE Look for the Yellow Wagon Springfield Ice Co. 47 DWIGHT ST. 195 ALDEN ST.

S. J. CORDNER CO. TELEPHONE RIVER 337 22 Taylor St. OPEN DAY AND NIGHT 425 St. James Av. GARAGE 20 Oak St.

Strael Leon emp FCorp h 14 Quebec Ind Orchd
Strahan Leslie mech bds 244 Orange
Straight Gertrude L steno NatEquipCo h (12) 26 High
Howard D chauffeur h 449 State
Strand Harry emp BSS&WCo bds 57 Medford
Theatre Willard A Graves prop moving pictures 24 Eastern av
Strang Boyden emp NEWCo rms 46 Main
Oscar H (CrescentClothingCo) (1) 495 Main h 622 Sumner av
William emp MBCo h 82 Pearl
Strange Annie E housekpr 603 Chestnut
Earl Mrs h 8 Parkwood
Frank J (Wood&Strange) 40 Taylor h 16 Montmorenci
George J engineer B&A h 24 Itendale
Mollie A tchr h 603 Chestnut
Preston B waiter HotelWorthy h 37 Congress
William A printer bds 603 Chestnut
Strangford Samuel F proofreader Spfd Union h 83 Monmouth
Strate Bruno mason h 138 Eastern av
Stratford The apartment house 75 Avon pl
The Samuel Lazarus prop (rooms) 9½ Bliss
STRATHMORE PAPER CO paper mfrs Horace A Moses pres and treas Front opp depot Mittineague—See p 208
The apartment house 16 Patton
Stratos John bootblack 14 Main rms 298 N Main
Stratton Amos E emp B&A bds 15 Dresden
Cecil C carp h 102 Centre
Dana A teamster h 365 Bay
Ellen E wid Asa H h 15 Dresden
Ever L tchr bds 35 Magazine
Frank A in U S Navy
Fred L salesman 346 Main h 290 Bridge
George L agt NESupplyCo 92 Calhoun h do
STRATTON G PERLEY carpenter and builder 127 Marlborough h do —See p 54
Herbert P emp 375 Main bds 15 Dresden
Jesse R mach h 35 Magazine
Mary E bds 15 Dresden
Michael J painter rms 27 Bliss
M Norcross rem to Boston
Olive M nurse SpfdHospital bds do
Perley C emp HMfgCo bds 127 Marlborough
Walter L condr StRy h 134 Norfolk
Strauss Adolph emp BMCo h 5 Grace
Strawlowitz John fireman SBrewCo h 56 Chester
Strawser Lew E representative American TypeFoundersCo Hotel Kimball bds do
Streat Horace P gold beater h 535½ Main
Strebel John G supt TheArrowCo h 24 Sumner av
Streed Eric emp HMfgCo h 77 Laurence
Eric G emp B&A h 95 Elliot
Street Charles E physician and surgeon 2 Maple h 109 Buckingham
Horace P h (417) 525 Main
John clk rms 50 Plainfield
Lois A sec A E Stephens Co (808) 318 Main bds 15 Temple
Marietta B wid Oscar D h 109 Buckingham
Railway Employees Assn Div No 448 (418) 387 Main
Willoughby W h 62 Mill
Streeter Aroline E Mrs bds 24 Bristol
Charles E h 28 Randall av
Charles E jr clk bds 28 Randall av
Charles W lab h 17 Bethel
Edward J emp NEWCo h 29 Crest
Edward J millwright h 53 Bethune
Elizabeth Mrs emp 333 Bridge bds 14 Morrell
Everett h 26 Besse pl
Frank R emp NEWCo h 14 Morrell
STREETER GEORGE W asst treas Dickinson-StreeterCo 307 State h 303 do—See backbone
Grace V wid George rem to W Spfd
Harold S clk B&B h 105 Massachusetts av
Henry P bkkpr ThirdNatBank res W Spfd
Herbert E com trav h 219 Oak Grove av
John F physician 55 Walnut h do
Julia E wid John L bds 33 Grant
Mary S nurse 140 High bds do
Maude L bkkpr bds 219 Oak Grove av
McClellan emp StrathmorePaperCo h 6 Portland
Merrill E concretemkr h 185 Main Ind Orchd
Ralph L painter and paperhanger 41 Sumner ter h do
Ruth E tchr h 33 Grant
Tyler P Mrs h 54 Washington rd
William in USA res inq 6 Portland
Strek Marcin emp IOCo h 7 Water Ind Orchd
Streubel Albert J salesman h 525 Main
Strickland Elizabeth A bds 106 Florida
Ellen M clk MassMutLifeInsCo rms 912 State
Herbert W clk MassMutLifeInsCo res Longmeadow
Joseph emp B&A h 37 Franklin
Leonora B clk 357 Main bds 30 Howard
Mary E wid Josiah D bds Rumrill rd
Primary School Oak c Union
Raymond S h Rumrill rd
Strla John emp 16 Sanford res Chicopee
Strniste Anna Mrs cigarmkr 32 Hampden res W Spfd
Charles draftsman USA h 687 Sumner av
Frank cigarmkr emp MHBarnett res Westfield
Strobel Samuel lab h 24 Hubbard av
Strobelberger Frank J emp 130 Birnie av h 21 Grace
Robert emp BMCo h (8) 11 Jenks
Stroebele Anna C Mrs dressmkr h 88 Belmont av
Camilla steno 392 Main bds 54 Orleans

The best authority on all branches of sport is THE UNION

POOLE DRY GOODS COMPANY Successor to W. D. Kinsman Co.
Main, Cor. Bridge, and Court Square Store, Main Cor. Court Square
Cloaks and Suits

Stroebele
Fernanda rem to New York city
Otto rem to New York city
Otto jr emp FRCo h 88 Belmont av
Strolia Michael lab h 728 Union
Stromberg Carl J foreman BMCo h 24 Horace
Hjalmar laundryman h 131 Orleans
Strombosky Joseph shoemaker 1142 North h do
Strombs Samuel bds 548 Union
Stromvall Edgar A in USA res inq 23 George
Edward in USA res inq 23 George
Ethel bds 23 George
Strong Alfred J com trav rms 30 Maple
Arthur H capt HoseCoNo1 h 30 Orleans
Bertha L asst bkkpr 282 Worthington res Westfield
STRONG-BRADY CO INC H A Crocker pres M E Towne treas automobile dealers repairers and supplies office 328 Dwight Service station Stewart Garage r 131 N Main and Republic Garage 113 Vermont—See p 21
Building 118 to 122 Main
Charles rms 84 Spring
Earl D foreman Smith&Wesson h 23 Parkwood
Ernest E rem to Northampton
Frances A rem to Portland Ct
Fred M with Howard M Strong Advertising Agency (400) 33 Lyman res Longmeadow
George Mrs h 200 Carew
Helen M wid Edwin O h 45 Bancroft
Henry h 107 Westford av
Howard clk MEnvCoDiv h 52 Biltmore
Howard M prop Howard M Strong Advertising Agency (400) 33 Lyman res Longmeadow
Howard M Advertising Agency Howard M Strong prop (400) 33 Lyman
Ida bds 471 Chestnut
Joseph emp MDRollCo h r 135 Main Ind Orchd
Joseph L emp USA h 264 Walnut
Josephine F bds 26 Byers
Judson M real estate and pres Tourists' Tire Supply Inc 328 Dwight and in USA res inq 19 Florentine Gardens
Julia W tchr HSCommerce bds 35 Harvard
Leonard P bds (313) 525 Main
Luna E bds 68 Larkspur
Marjorie R student bds 19 Florentine Gardens
Mary A wid Melvin H bds 834 Sumner av
Mary F wid Judson h 19 Florentine Garden
M Marion check teller UnionTrust Co bds 84 Johnson
Nellie rem to Easthampton
Robert chauffeur rms 183 State
Walter E insp USA h 826 Liberty
Wilbur H bartdr 71 Market rms 72 Court
Stroshine Carl emp BMCo h 36 Worcester av

Stroud
Stroud M Harriet wid David C bds 344 Belmont av
Strout Elsie R bds 55 Sherman
Fred P office mgr Haynes&Co 346 Main res Longmeadow
Guy V railway mail clk h 40 Sylvan
Harold F h 4 Rittenhouse ter
Harry C mgr 166 Hancock bds 133 King
Laura A wid Junius W bds 23 Warriner av
Walter H pres Old Corner Decorating Co 164 Bridge h 55 Sherman
Stroz Joseph emp HFCCo h 59 Main Ind Orchd
Strus Frank emp IOCo bds 59 Main Ind Orchd
Joseph emp IOCo h 59 Main Ind Orchd
Struthers George lineman UELCo bds 163 Wilbraham av
Gladys waitress 365 Main rms 52 Pearl
James rem to Holyoke
Mary rem to W Spfd
Struwe Otto mech h 53 Bancroft
Strycharz Peter molder h 145 Parker Ind Orchd
Stanislaw emp CVMfgCo bds 4 Front Ind Orchd
Stryker Charles E merchandise broker (400) 33 Lyman res Longmeadow
Garrett V Rev supt AmIntCol h 39 Mapledell
Garrett V Mrs sec AmIntCol h 39 Mapledell
G Beardsley in USN res inq 39 Mapledell
Orville I student bds 39 Mapledell
St Thomas (French) R C Church 22 Waverly
Stuart Agnes nurse 140 High bds do
David H in U S Army
Edwin F sawmkr h 403 Orange
George E emp TheHarleyCo h 57 Reed
James W plasterer h 29 Noel
Joel C emp NEWCo h 1026 State
—see Stewart
Stubbs Chauncey L dental asst (904) 387 Main bds 10 Ridgewood pl
Fred L stereotyper TheRepublican res W Spfd
Percy J insp USA rms Y M C A
Stuck Richard B emp 81 State rms 72 Court
Rose E Mrs emp 63 State h 3 Central
Studebaker Corporation of America The Joseph M Matson mgr automobile dealers and repairers 275 Chestnut used car dept 58 Hillman
Studley Edith M copyholder TheDaily News rms 15 Temple
Elma L proofreader DailyNews rms 15 Temple
Lucy A asst home making adviser (209) 244 Main rms 20 Myrtle ter
Marion H visiting teacher office Municipal bdg rms 20 Myrtle ter
Mary W wid Orrilus W h 19 Yale

Our NEW WAREHOUSE is ideal for storing HOUSEHOLD GOODS. Modern, Fireproof, and Clean. ... ... Office, 315 BRIDGE STREET.
CENTRAL Storage Warehouse

OPPENHEIMER AND FIELD INSURANCE SERVICE
14 FORT STREET
River 4500

Studley
Robert C with FTLey&CoInc h 83 Magnolia ter
Studor Josephine C wid John h 26 Summit
Studwell Irene clk 482 Main bds 10 Wilbraham av
Stults Charles H emp BMachToolCo h (29) 25 N Main
Stumbos John D h 633 Chestnut
Stumpf Ernest baker h 90 Beaumont
Gerard C emp PO bds 90 Beaumont
Stupienski Klemens lab h 207 Sharon
Stupplebeen Edward rem to Pittsfield
Sturgeon Anna B emp WmCarterCo rms 104 Central
Sturges Charles rem to New York city
Sturgess Charles F in USA res inq 94 Elliot
Sturgis Arthur J com trav 41 Hampden res Pittsfield
Charlotte h 104 Spring
Franklin W purchasing agt 600 State h 224 Pearl
Harry M emp B&A h 1300 State
Ruth M Mrs dietitian h 224 Pearl
Verona emp WHMChocolateCo bds 1528 State
Sturk John mach bds 309 Chestnut
Sturm Henry M emp HMfgCo h 4 Searle pl
Max emp 148 Lyman res Amherst
Sturtevant Alice G steno emp (220) 374 Main bds 138 Magnolia ter
Augustus W stableman 16 Sanford rms 22 do
Clyde E condr B&A h 844 Worthington
Edward K bds 219 Florida
Emma L wid Frederick B h 627 Chestnut
Fayette L buyer 392 Main h 138 Magnolia ter
Frank clk 420 Main rms do
Frank F salesman 346 Main bds 844 Worthington
Fred H paper mfr Holyoke h 219 Florida
Fred R com trav h 28 Applewood pl
George A clk 144 State h 31 Maple
Harold W railway mail clk h 57 Dexter
Harry D contractor h 457 Central
Harry S h 37 Herman
Hazel A steno UnionTrustCo bds 37 Herman
STURTEVANT MERRICK CO Joseph G Merrick pres Marcus H Smith treas Royal B Sturtevant v pres and asst treas Edwin C Calderwood sec wholesale grocers 245 Chestnut—See p 112
Merrick Co Building 245 Chestnut
Royal B v pres and asst treas Sturtevant Merrick Co 245 Chestnut bds 1063 Worthington
Vernon O draftsman USA bds 627 Chestnut
Warner B student bds 1063 Worthington
Stusik Wiktorya wid Stanislaw h 10 Parker Ind Orchd
St Vincent's Mission House 240 Long Hill
Styer Oliver S h 51 High

Styer
Gladys B Mrs copy writer (400) 33 Lyman h 57 High
Styne Viva Mrs rem to Canajoharie N Y
Suatter Elizabeth emp BSThreadWks bds 63 Eastern av
Suberman Morris paperhanger h 16 Massasoit pl
Substitute The (monthly) Mrs H B Gibbud editor 174 Marion
Suburban Realty Trust Willard R Whitney and Harry E Steinbrunn trustees (301) 244 Main
Suderberg Alfred G foreman HCWheel Co h 34 Alfred
Otto N bds 34 Alfred
Suesman Asa B tel opr DailyNewsPubCo h 584 Riverdale W Spfd
Sugan Martin emp 16 Sanford res Chicopee
Sugarman Reuben clk bds 130 Essex
Sugrue Frank J baker bds 592 Liberty
Grace R clk 592 Liberty bds do
Sarah Mrs grocer 592 Liberty h do
Timothy clk 41 Market h 149 High
Suher Max meat market 20 Main h 124 Essex
Suhm Gustave F auto mech h 32 Austin
J Frederick motorman h 6 Harriet
Suis Louisa wid Charles h 75 Ferry
Sukanek Bert emp FCorp bds 160 Worcester Ind Orchd
Sulinski Stevens D baker h 188 Quincy
Teresa wid Thomas bds 188 Quincy
Sulis Alva H bds 243 Pine
Anita M milliner bds 243 Pine
Frank E mgr 128 Spring h 243 Pine
Sulkovcy Sinovi emp NEWCo h 19 Carew ct
Sulleba Joseph jr lab h r 36 Ferry
Sullivan Abbie bds 25 N Main
Abbie Mrs bds 306 Armory
Agnes emp DuckworthChain&Mfg Co bds 61 Broad
Agnes A bds 85 Spring
Agnes G h 20 Riverview ter
Agnes K tchr bds 135 Thompson
Agnes W steno (807) 318 Main bds 139 Bay
Alice emp DuckworthChain&Mfg Co bds 61 Broad
Alice nurse SpfdHospital bds do
Alice steno (311) 244 Main bds 111 Bancroft
Alice G instructor (608) 318 Main res W Spfd
Alice M steno 499 Main bds 46 Warriner av
Alice T steno WorthyPaperCo bds 139 Bay
Anna rms 52 Main
Anna emp 1414 State bds do
Anna emp DuckworthChain&Mfg Co bds 61 Broad
Anna A emp MBCo bds 138 Armory
Anna E nurse bds 19 Rutledge av
Anna E tel opr bds 60 Ringgold
Anna F tel opr bds 66 James
Anna M office nurse 77 Maple res inq do
Anna P emp FRCo bds 65 Pendleton av
Anna T clk 391 Main bds (1) 7 Greenwich
Annie emp NEWCo bds 35 Orchard

ARE YOU GOING TO BUILD, BUY OR IMPROVE? IF SO, ASK US BEFORE GOING FURTHER——
SEE EASTERN LAND TRUST
Open Saturdays until 9 p.m. M. V. CASS, Manager
Tel. River 7974 244 MAIN STREET

CHARLES HALL, Inc. Gas and Electric Fixture Contractors—Write for Estimates.

Sullivan

Annie emp MassasoitHotel rms do
Annie steno BMCo res Holyoke
Annie C emp BlakeMfgCo bds 31 Hancock
Annie T wid Patrick J h 73 Cleveland
Arthur L clk 252 Main h 43 Warriner av
Babe A h (5) 38 Arch
SULLIVAN BARRETT CO INC (Jeremiah F Sullivan pres Lawrence M Barrett sec and treas) official distributors Willard Storage Batteries 363-365 Worthington —See p 32
Bartholomew rem to W Spfd
Bessie rms 46 Main
Bessie A bds 151 Lyman
Bessie M (Devine&Sullivan) 174 Walnut rms 175½ do
Bezie M bkkpr TheMJO'MalleyCo bds 57 Everett
Block 259-265 Chestnut
Bridget h Sunnyside av Ind Orchd
Bridget wid Patrick h (5) 402 N Main
Bridget A bds 32 Manitoba
Catherine emp BMCo bds (5) 402 N Main
Catherine h 413 Franklin
Catherine h 1462 North
Catherine Mrs bds 231 Tyler
Catherine K steno bds 111 Bancroft
Catherine M rem to New Haven Ct
Cecelia T bds 135 Thompson
Charles painter bds 124 Grover
Charles J emp ESMfgCo bds 210 King
Charles M rem to Vermont
Christina F clk 392 Main bds 108 Byers
Clara B h 89 Bridge
Clare steno (231) 31 Elm bds r 236 State
Clotilde bkkpr 4 Mattoon bds 111 Bancroft
Co Inc Patrick B Sullivan pres Jeremiah J Sullivan treas saloon 609 North
Cornelius emp B&B h 61 Broad
Cornelius mason h 87 Tyler
Cornelius A Rev pastor Holy Family R C Church h 16 Granville
Cornelius F in USA res inq 14 Goodrich
Cornelius G lab bds 161 Union
Cornelius J mach h 129 Wilbraham av
Daniel emp FRCo h 830 Carew
Daniel emp FRCo h 106 Butler
Daniel emp city h 48 Jefferson av
Daniel emp water dept h 37 Fremont
Daniel B mgr HotelHenking h 199 Westford av
Daniel C emp B&A shops h 308 Orange
Daniel E saloon 282 Main Ind Orchd h 275 do
Daniel F hoseman h 292 Oak Ind Orchd
Daniel J chauffeur bds 41 Ionia
Daniel J clk 17 E Court bds 98 Grover
Daniel J patrolman h 83 Bay
Daniel J h 60 Ringgold
Daniel J head porter TheWorthy h 114 Walnut
Daniel J insp USA h 179 Hancock
Daniel J emp UBCo bds 59 Windsor
Daniel J foreman HCWheelCo h 35 Donald
Daniel J mason tender h 198 Tyler
Daniel J mason h 17 Greene
Daniel R emp FRCo bds 136 Cambridge
Daniel R condr StRy bds 1462 North
David L mach h 38 Bartlett av
Delia emp MEnvCoDiv bds 30 Murray Hill av
Delia rms (17) 25 N Main
Delia M steno FRCo bds 136 Cambridge
Dennis emp HFCCo bds 253 Main Ind Orchd
Dennis J emp water dept h 203 Pendleton av
Dennis J emp StRy h 1462 North
D J emp AmRyExCo h 32 Besse pl
Donald A emp MassSawWks bds (7) 7 Loring
Donald R emp FRCo bds 136 Cambridge
Dwyer L emp HMfgCo bds 35 Ledyard
Eben J P painter h Parker n Sixteen Acre rd
Edward emp B&A bds 20 Leonard
Edward yard clk B&M freight depot bds 35 Ledyard
Edward emp B&A bds 42 Montmorenci
Edward emp B&CH&TCo bds 1 Dale
Edward C physician (200) 289 Main h 59 High
Edward F insp NEWCo h 832 St James av
Edward F ins agt bds 198 Tyler
Edward F in USA res inq 160 Belmont av
Edward G mason rms 11 Myrtle
Edward J deputy sheriff and auctioneer (25) 423 Main res C Falls
Edward J chauffeur bds 18 Butler
Edward J molder h 316 Orange
Edward J emp ESMfgCo h 21 Huntington
Edward J emp 123 Carew h 544 Worthington
Edward J mech bds 491 Worthington
Edward Joseph insp USA rms 55 Massachusetts av
Edward L plasterer h 151 Lyman
Edward L jr mech bds 151 Lyman
Edward M emp BMCo bds 26 Douglas
Eliza wid Daniel J h 12 Grove
Eliza T wid John bds 66 James
Elizabeth bds 85 Spring
Elizabeth steno (312) 387 Main res Holyoke
Elizabeth bkkpr 96 Main rms 18 Plainfield
Elizabeth clk 384 Main bds 14 Goodrich
Elizabeth wid Patrick h 26 Douglas

Springfield Ice Co. 47 DWIGHT ST. 195 ALDEN ST. "CERTIFIED" Natural Ice PROMPT, EFFICIENT SERVICE Tel. River 4184

S. J. CORDNER CO. Oils, Gasoline and Grease 22 Taylor St. 425 St. James Av. 20 Oak St.

Sullivan

Elizabeth C bds 57 Everett
Elizabeth L clk B&M freight depot bds 83 Linden
Elizabeth M bds 59 Windsor
Elizur P rem to Boston
Ellen cook 471 Chestnut bds do
Ellen wid Daniel C h 235 Pendleton av
Ellen C emp 346 Main h (23) 431 do
Ellen T bds 68 Oak Grove av
Eugene carp bds 18 Fremont
Eugene signalman B&M bds 31 Chase av
Eugene emp B&M bds 142 Bond
Eugene F condr StRy bds 1462 North
Eugene F stock clk SProvCo h 42 Montmorenci
Eugene J clk 392 Main h 38 Ledyard
Eugene T emp FRCo h 6 Grace
Eva V boxmkr rms 714 Main
Florence tel opr bds 175 Chestnut
Florence rem to Ware
Florence Mrs emp 1400 State bds do
Frances rem to Palmer
Francis H bds 52 Wilmont
Frank clk USA rms 191 High
Frank A h 204 Orange
Frank A emp G&BMfgCo h 25 Richelieu ct
Frank D emp ChandlerHotel bds do
Frank D clk NYNH&H freight depot h 75 Central
Frank E clk 473 State res C Falls
Frank E clk h 128 Union
Frank E bds 210 King
Frank G emp 240 Main rms 45 Pearl
Frank I clk StRy h 44 Allen
Frank J lieut HoseCoNo7 191 Chestnut h 175 do
Frank J steamfitter UELCo bds 35 Orchard
Frederick bds 35 Orchard
Frederick L optician and optometrist 471 State h 11 St James av
George W case hardener h 52 White
Gertrude tel opr bds 544 Worthington
Gertrude E bds 235 Pendleton av
Gertrude M steno (328) 525 Main bds 37 Linden
Grace emp USEnvCo bds 188 Center Ind Orchd
Grace A steno (525) 374 Main rms 20 Mattoon
Grace R bds 14 Goodrich
Hanorah wid John h 50 Essex
Harold M bkkpr 62 Worthington bds (1) 7 Greenwich
Harry bds 70 Charles
Helen clk FWWoolworthCo bds 50 Winthrop
Helen A tel opr bds 60 Ringgold
Helen C steno emp (220) 374 Main bds 263 Chestnut
Helen E emp NEWCo bds 10 Arbor
Helen M bkkpr SpfdContractors' SupplyCo res Chicopee
Helen V steno 32 Liberty bds 128 Congress
Helena saleswoman 345 Main bds 198 Tyler
Helena F bds 53 Vine

Sullivan

Henry J roadmaster StRy rms (14) 254 N Main
Hugh emp NEWCo h 124 Grover
Hugh T emp HCWheelCo h 44 Talcott av
Irving mach rms 48 Auburn
James emp HMfgCo rms 128 Union
James emp B&A h 46 Linden
James emp B&M h 83 Linden
James janitor SpfdUnion h 30 Murray Hill av
James mech rms 117 Main
James bds 107 Summer
James watchman h 11 Mechanic
James h 263 Chestnut
James A foreman TJSullivan h 28 Stafford
James A insp USA bds 57 Everett
James E emp NYNH&H h 16 Sheldon
James E trainman B&A h 78 Butler
James E h 146 Sumner av
James F emp 333 Belmont av bds 31 do
James F dept mgr 357 Main h 528 Union
James F clk FiskMfgCo h (7) 11 Loring
James H emp IOCo h 188 Center Ind Orchd
James H mail porter UnionStation res Mittineague
James J insp USA h 175 Pendleton av
James J foreman AmRyExCo rms 131 Main
James J clk B&M freight depot h 33 Cass
James J condr NYNH&H h 35 Underwood
James J bartdr 179 Main Ind Orchd h 12 Pinney pl
James M floor finisher h (1) 6 Jenks
James M emp B&M h 57 Hebron
James M h 66 James
James P mech rms (17) 25 N Main
J Edward in USA res inq 60 Ringgold
Jennie emp BlakeMfgCo bds 60 Loring
Jennie Mrs tel opr h 83 Bay
Jennie G wid Edward G bkkpr HC WheelCo bds 48 Lexington av
Jennie M steno bds 404 Chestnut
Jere W dentist 169 Chestnut bds 57 Everett
Jeremiah painter rms 563 Main
Jeremiah ironwkr h 15 Vinton
Jeremiah teamster h 65 Pendleton av
Jeremiah emp city h 38 Jefferson av
Jeremiah jr ironwkr bds 15 Vinton
Jeremiah A mech h 139 Bay
Jeremiah A emp USA h 807 Liberty
Jeremiah F pres Sullivan-Barrett Co Inc 363 Worthington res Holyoke
Jeremiah J lab h 20 Leonard
Jeremiah J mach rms 614 Main
Jeremiah J h 52 Nelson
Jeremiah J clk h 20 Denton circle
Jeremiah J treas Sullivan Co Inc 609 North h 16 Leonard
Jeremiah J teamster h 50 Webster

All the News When It IS News in the Springfield Union

POOLE DRY GOODS COMPANY Successor to W. G. Kinsman Co. *Millinery and Draperies*
Main, Cor. Bridge, and Court Square Store, Main Cor. Court Square

Sullivan
Jeremiah W clk PO bds 38 Jefferson av
J J clk FRCo rms Y M C A
John carp rms 62 Howard
John emp 392 Main bds 106 Butler
John emp HFCCo bds 253 Main Ind Orchd
John emp AmRyExCo bds 134 Tenth
John trainman h 30 Tenth
John bricklayer rms 53 Vernon
John lab rms 66 Vernon
John gardener rms 117 Main
John mech rms 86 Armory
John in U S Army
John bds 56 Narragansett
John A emp NEWCo h 273 N Main
John A emp MDFCo bds 91 Abbe av
John D brakeman B&A h 406 Chestnut
John D mach rms 61 Vernon
John D far city almshouse bds do
John E mach rms 437½ State
John E paperhanger h 40 James
John F emp NEWCo bds 60 Massasoit
John F asst foreman USA bds 40 James
John F emp HMfgCo h 728 Union
John F bowling alley 53 Market h 10 Myrtle ter
John F salesman HLHandyCo res C Falls
John H emp CPChase&Co h (1) 7 Greenwich
John J mattressmkr emp 357 Main rms 14 Seventh
John J emp 357 Main h 52 do
John J in U S Army
John J emp FCorp h 120 Hampden Ind Orchd
John J emp StRy bds 235 Pendleton av
John J emp FoxTheatre bds 61 Broad
John J clk B&M freight depot bds 1462 North
John J cigarmkr emp 32 Hampden res Chicopee
John J emp 37 Taylor bds 73 Cleveland
John J emp HBrassCo bds 15 Vinton
John J emp B&M h 10 Arbor
John J janitor h 44 Maynard
John J emp B&M bds 378 Chestnut
John J watchman h 170 Plainfield
John J emp FRCo h 18 Butler
John J porter 16 Lyman h 41 Phoenix
John J emp SProvCo h 14 Goodrich
John J emp StMichael'sCathedral h r 236 State
SULLIVAN JOHN J trucking 62 Worthington bds (1) 7 Greenwich —See p 100
John J jr tinsmith bds 18 Butler
John L in U S Navy
John M treas M J O'Malley Co 220 Franklin h 57 Everett
John P receiving clk 254 Bridge rms 30 Salem
John P chauffeur bds 363 Water
John P lab h 53 Vine
John P patrolman h 76 Bay

Sullivan
John T emp StRy h 84 Everett
John W emp USA h 138 Armory
John W emp KMCo h 37 Chapel
John W h 934 Worthington
John W fireman B&A bds 26 Douglas
Joseph B toolmkr bds 124 Grover
Joseph D rem to New Jersey
Joseph F chauffeur bds r 236 State
Joseph J (MassasoitTowelSupply Co) 55 Burton h do
Joseph W bartdr 121 Lyman h 43 Grover
Josephine wid Daniel h 1 Dale
Josephine E steno emp (505) 317 Main res Mittineague
Josephine V h 31 Hancock
Josie rag sorter bds 136 Greenwood
Julia F emp UBCo bds 59 Windsor
Julia V hairdresser emp 392 Main res Holyoke
Kate wid Michael h 147 Sharon
Kate wid Murty h 35 Orchard
Katherine clk 328 Main bds 71 Belle av
Katherine bds 46 Linden
Katherine emp 105 Central bds do
Katherine bds 37 Fremont
Katherine dressmkr bds 107 Orchard
Katherine A bds (1) 7 Greenwich
Katherine B emp MBCo bds 138 Armory
Katherine C tel opr bds 53 Vine
Katherine C clk 392 Main bds 61 Broad
Killian B mgr 558 Union h 63 Stebbins
Lawrence F drug clk Wheeler'sDrug Store bds 31 Hancock
Lenora I cashier 319 Main bds 108 Byers
Lillian R bkkpr bds 124 Grover
Loretta J steno emp (202) 317 Main bds 38 Jefferson av
Loretta V bds 210 King
Louis emp StateArmory rms 86 Armory
Louisa F h 28 Spring
Mabel E bds 139 Bay
Mabel V bds 53 Vine
Madeleine tchr Ind Orchd primary school res C Falls
Margaret tel opr bds 128 Congress
Margaret emp HotelEmpire rms 614 Main
Margaret wid John D h 404 Chestnut
Margaret wid Michael bds 90½ Walnut
Margaret C clk 380 Main bds 59 Windsor
Margaret E confectionery 259 Chestnut bds r 263 do
Margaret E wid John J h 46 Warriner av
Margaret J clk 28 Vernon bds 31 Chase av
Margaret M milliner emp 168 Main bds 26 Douglas
Margaret M grocer 558 Union h 63 Stebbins
Margaret P bds 57 Everett
Margaret T steno 103 Worthington bds 37 Fremont

FURNITURE STORED, PACKED AND SHIPPED TO ALL PARTS OF THE WORLD. Office, 315 BRIDGE STREET. **CENTRAL Storage Warehouse**

OPPENHEIMER AND FIELD Sp. Fire & Marine
14 FORT STREET River 4500 Local Agents

Sullivan

Maria wid Owen bds 42 Walnut
Marie clk USA bds 65 Pendleton av
Marion M steno 41 Mill bds 236 State
Martin J mach h 87 Grover
Mary clk 361 Main bds 25 Margaret
Mary nurse MercyHospital bds do
Mary emp SpfdHospital bds do
Mary rem to Boston
Mary emp 260 State bds do
Mary emp 392 Main rms 108 Eastern av
Mary Mrs h 299 Walnut
Mary wid Eugene h 124 Grove
Mary wid Patrick h 59 Windsor
Mary wid Patrick h 263 Water
Mary wid Peter bds 40 Reed
Mary A bds 59 Genesee
Mary A h 42 Terrence
Mary A bkkpr (215) 310 Main bds 135 Thompson
Mary A bds 263 Chestnut
Mary C tel opr bds 20 Home
Mary E emp 357 Main res Holyoke
Mary E wid Daniel h 280 Dickinson
Mary G dressmaker 37 Linden h do
Mary G wid John rms 674 Main
Mary J Mrs dressmaker 155 Oakland h do
Mary T emp LyonsPrintingCo bds 73 Abbe av
Mary T emp NUCo bds 60 Massasoit
Mary W steno BMCo res Holyoke
Matthew emp CharlesHall bds 57 Charles
Matthew rem to Brightside
Matthew Mrs h 60 Massasoit
Matthew F clk USA h 263 Central
Maurice B in U S Army
May bds 38 Jefferson av
May clk 156 Hancock bds 185 King
Michael emp ChandlerHotel bds do
Michael insp USA h 84 E Alvord av
Michael emp USA bds 63 Eastern av
Michael in U S Army
Michael plumber 41 Alden h do
Michael emp FRCo h 830 Carew
Michael mattressmkr bds 50 Essex
Michael emp NEWCo bds 10 Arbor
Michael A with M J Keough Co 198 Chestnut h 207 Wilbraham av
Michael D foreman FRCo h 136 Cambridge
Michael D emp city h 71 Bryant
Michael E emp BMCo bds 26 Douglas
Michael F patrolman h 137 Wilbraham av
Michael J loop foreman NETel&Tel Co h 1391 North
Michael J emp B&A h 92 Patton
Michael J bds 363 Water
Michael J emp USA h 8 Searle pl
Michael J teamster rms 26 Pearl
Michael J mech bds 48 Jefferson av
Michael J (Sullivan&Sheehan) 71 N Main h 64 Birnie av
Michael P bartdr 11 Hampden rms 267 Main
Michael W motorman h 764 Carew
Minnie nurse bds 187 St James circle
Minnie A rem to Boston

Sullivan

Mollie E steno FRCo bds 83 Linden
Murty in USA res inq 35 Orchard
Myer J clk PO bds 38 Jefferson av
Nancy rem to South Manchester Ct
Nellie E emp NEWCo bds 65 Pendleton av
Nellie G steno 307 Main bds 31 Hancock
Nellie M steno emp (233) Municipal bdg bds 31 Chase av
Nellie T tobacco stripper bds 51 Auburn
Nina clk 328 Main bds 71 Belle av
Nora emp DMfgCo bds 90 Central
Nora emp BMCo bds 42 Ringgold
Nora emp CenturyMfgCo h (6) 11 Loring
Nora Mrs h 60 Loring
-O'Connor Co Patrick F O'Connor pres and treas saloon 190 Main
Owen condr B&M h 31 Chase av
Patrick emp B&A bds 204 Liberty
Patrick emp NEWCo rms 304 Bridge
Patrick emp FRCo rms 19 E Court
Patrick emp B&M bds 38 Ledyard
Patrick emp FRCo h 92 Linden
Patrick A fireman StRy h 69 Cherrelyn av
Patrick B h 181 Pendleton av
Patrick B pres Sullivan Co Inc 609 North h 22 Columbia ter
Patrick F h 53 Horace
Patrick J h 128 Congress
Patrick J emp B&B h 138 Greenwood
Patrick J emp StRy rms 117 Main
Patrick J 2d emp B&A bds 26 Bradford
Patrick M emp CooleyHotel h 37 Linden
Patrick T emp HCWheelCo h 47 Worcester av
Philip C com trav MDRollCo Ind Orchd h 38 Pasco rd do
Philomene h 30 Spring
Raymond F emp AmRyExCo bds 60 Ringgold
Rose C bds 210 King
Sadie tailor rms 343 Bay
Sadie S rem to New York city
Sarah E wid James P bds 87 Prospect
Teresa emp RainbowDyeWks bds 58 Cherrelyn av
Teresa supervisor NETel&TelCo bds 60 Ringgold
Theresa clk NETel&TelCo bds 14 Goodrich
Thomas yard clk B&M freight depot bds 20 Leonard
Thomas emp USA rms 19 E Court
Thomas emp FRCo bds 43 Franklin
Thomas brewer bds 120 Tenth
Thomas lab rms 38 Osgood
Thomas emp city bds 210 King
Thomas emp city h 138 Butler
Thomas lineman fire dept h 210 King
Thomas B emp USA rms 10 Howard pl
Thomas F emp BMCo bds 44 Talcott av
Thomas J motorman h (17) 25 N Main

LET US HANDLE YOUR INSURANCE. WE KNOW HOW, AND SELL ALL KINDS—— SEE EASTERN LAND TRUST
Open Saturdays until 9 p.m. M. V. CASS, Manager
Tel. River 7974 244 MAIN STREET

CHARLES HALL, Inc. Hotel, Restaurant and Bar Supplies in China, Glass, and Silver.

Thomas J mach h 61 Orchard
Thomas J condr B&A h 149 Massasoit
Timothy emp FRCo bds 234 Eastern av
Timothy hod carrier rms 63 Vernon
Timothy lab bds 284 Liberty
Timothy plumber bds 20 Leonard
Timothy A emp WmCarterCo h 7 Morris
Timothy C lab h 155 Tyler
Timothy E plumber bds 363 Water
Timothy F watchman USA h 403 Orange
Timothy J steno 451 Main res Thompsonville Ct
Timothy J stone cutter h 185 King
Timothy J h 135 Thompson
Timothy J mason h 87 Biltmore
Timothy J plasterer h 20 Home
Timothy J in U S Army
Timothy J jr treas T J Sullivan Coal Co Inc (215) 310 Main bds 135 Thompson
Timothy P mason h 69 Norwood
SULLIVAN T J COAL CO INC Edward J Murphy pres Mary G McDonough sec Timothy J Sullivan jr treas coal office (215) 310 Main yard r B&A freight house—See p 72
Walter emp 411 Main bds 15 Vinton
Walter C in USA res inq (1) 7 Greenwich
Walter J mach h 727 Carew
William peddler rms 70 Vernon
William emp SAircraftCorp bds 17 Greene
William lab h 40 Greenwood
William A clk h 133 N Main
William B clk 281 Main res Thompsonville Ct
William C salesman 432 Main bds 235 Pendleton av
William D US insp SProvCo h 41 Wentworth
William E in USN res inq 61 Broad
William F advertiser PPubCo h 32 Wendell av
William F com trav 49 Lyman h 184 Pearl
William H mason h 292 Chestnut
William J emp CBWireWks bds 807 Liberty
William J chauffeur h 63 Ashley
William J motorman bds 60 Ringgold
William M bkkpr DickinsonMfgCo bds 46 Warriner av
William M shoemkr emp 328 Worthington h 6 Sackett pl
William S night foreman 151 Bridge h 28 Saratoga
William T emp WmCarterCo h 50 Winthrop
William T emp StRy h 17 Virginia
William T bds 1 Dale
& Sheehan (Michael Sullivan and Daniel Sheehan) bakers 71 N Main
—see O'Sullivan
Summa Pasquale lab bds 103 Wilcox

Summer Thomas clk 282 Main rms 49 Franklin
Summerlin Arthur L clk NEWCo bds 40 Warriner av
Harold R salesman (208) 29 Worthington h 57 Sunapee
Summers Charles J ironwkr h 29 Edwards
George W mgr liability dept (220) 374 Main h Bay n Berkshire av
—see Somers
Summerville Ethel A bkkpr 357 Main bds 63 Westminster
Gertrude L clk 425 Main bds 63 Westminster
Parthenia C wid Thomas h 63 Westminster
Sumner Av School 45 Sumner av
SUMNER GARAGE (FrankCMagranis) automobile renting storing and supplies 34 Sumner av—See p 27
George H mech h 110 Plainfield
Hall 441 White
Harold clk SF&MInsCo bds 125 Oakland
Milfred H musician h 125 Oakland
Myrtle L wid Charles h 33 High
Ruth H steno (514) 15 Elm bds 125 Oakland
Sumpter Carrie C nurse city almshouse bds do
Edwin C carp h 126 Malden
James fireman 25 Thompson rms 134 Hancock
James janitor h 134 Hancock
Joseph P clk 195 Pine h 183 Johnson
Sun Wah Lung Chinese goods 26 Liberty h do
Sunderman Nellie E bds 54 Charles
William A salesman 357 Main h 75 Northampton av
Sunn William J sec and treas Miller Mfg Co Superior pl bds 100 Pearl
Sunter Alexander E druggist 443 Chestnut c Carew and 85 Wilbraham rd h 21 Forest Park av
Bertha M bds 21 Forest Park av
Roy A student bds 21 Forest Park av
William druggist 165 Oakland h 32 Beaumont ter
Suomala Eino emp BMCo res W Spfd
Superintendent of Public Buildings office (12) Municipal bdg Hiram L Dorman supt 36 Court
of Schools James H Van Sickle office (224) Municipal bdg 36 Court
of Street Lighting office Municipal bdg 36 Court
of Streets and Engineering Dept Robert P Marsh (328) Municipal bdg 36 Court
Superior Court Probation Officer office Court House 37 Elm
Court Room Court House 37 Elm
SUPERIOR GARMENT CO S J Heffner pres A M Vance sec and treas mfrs of clothing shop regalia and uniforms 56 Harrison av—See p 68
Superman Benjamin paperhanger h 41 Allendale
Superneau Frank in U S Army
Supernow Loretta B nurse h 28 Bay

"CERTIFIED" NATURAL ICE Best for Refrigeration Pure and Wholesome **Springfield Ice Co.** 47 DWIGHT ST. 195 ALDEN ST.

S. J. CORDNER CO. Columbia Igniter Batteries ALWAYS ON HAND 22 Taylor St. 425 St. James Av. 20 Oak St.

Supinski Andrzej meat cutter 41 Hampden h 207 Sharon
  Anton lab h r 256 Ferry
Supple John rms Lenox Hotel
  Nellie Mrs h 57½ Oak
Supranowicz Anton emp HMfgCo bds 100 Patton
  John lab bds 25 Vine
Supreme Court Room Court House 37 Elm
Surdez Rene E timekpr bds 271 Walnut
Surgont Stanley emp B&A h 50 Essex
Suriner Clayton E emp USA h 177 High
  George L carp h r 36 Montmorenci
  Harold M emp 140 Main bds r 36 Montmorenci
Surowinski Frances emp 32 Hampden h 92 Woodside ter
  John emp YMCA h 92 Woodside ter
  Joseph rem to Hartford Ct
Surprenant Albert lab bds 26 Orchard av Ind Orchd
  Alexander lab h 176 Center Ind Orchd
  Alfred rem to Bristol Pa
  Aline bds 10 Loring
  Camille emp CVMfgCo h 272 Center Ind Orchd
  Camille emp NEWCo h 14 Howard pl
  Carrie emp FCorp bds 18 Rogers Ind Orchd
  Earl emp BMCo bds 12 South Ind Orchd
  Emile mech rms 55 State
  Emmett barber h 24 Beaudry Ind Orchd
  George emp SmithCarriageCo h 10 Loring
  George emp MDRollCo bds 276 Center Ind Orchd
  Ida J bds 62 Stebbins
  Irene A clk B&A bds 62 Stebbins
  John B emp USA h 62 Stebbins
  Joseph emp FCorp h 276 Center Ind Orchd
  Joseph J paperhanger h 187 Hampshire Ind Orchd
  Olivine M Mrs clk FCorp bds 44 Myrtle Ind Orchd
  Phoebe M wid George W h 162 Center Ind Orchd
  William emp StRy h 26 Orchard av Ind Orchd
Surprise Martin V B barber 131 State h 181 Buckingham
  Raymond G monotype opr emp 367 Worthington bds 59 Palmer av
  William F elev opr 350 Main rms 33 Vernon
Survinsky Joe asst janitor YMCA h 92 Woodside ter
Susanetti Odoilio emp PhilTone&Co h 29 Richelieu ct
Sussdorff Gustav h 92 Cornell
Sussman Dorothea bds 525 State
  Herman W h 525 State
Sutcliffe Thomas rem to Bernardston
Suter John W Rev rem to Hyde Park
Sutherland Almina M clk 357 Main bds 3 Gunn sq
  Anna clk bds (38) 40 High
  David ins agt h 26 Niagara
  Heloise H bds 3 Gunn sq

  Jessie emp (310) 293 Bridge bds 3 Gunn sq
  Peter bds 3 Gunn sq
  Robina bds 3 Gunn sq
  Vennette asst city library Forest Park branch rms 30 Howard
  Viola clk 345 Main bds 3 Gunn sq
  William J salesman h 122 Fort Pleasant av
Sutliffe Helen nurse bds 190 Thompson
Sutter Frank H toolmkr rms 359 Central
  Karl engineer rms 83 Pearl
Sutton Alice bds 88 Spring
  Allen E clk (811) 500 Main bds 152 N Main
  Edward O treas Knox Motors Co h 12 Ingraham ter
  Harold insp USA h 88 Spring
  Marion h 7 Lincoln
  Minnie U Mrs clk ChapinNatBank h (5) 152A N Main
  Stella B nurse h 196 Central
Suzey Frank E lab rms 24 Elmwood
Suzor Paul emp IOCo h 65 Healey av Ind Orchd
Swadba Henry V foreman BMCo h (5) 15 Jenks
Swagger Charles mech bds 68 Alderman
Swaidmark Hodar emp VNMToolCo h 47 Chester
Swain Albert bds 271 Fulton
  Bertha emp AmerSaw&MfgCo bds 271 Fulton
  Henry M brakeman B&M h Round Hill
  Henry M Mrs mgr cigar stand Hotel Kimball h Round Hill
Swaine Brothers Iron Works (John W Swaine Edward W W Brittain jr and F Frederick Swaine) ornamental iron works 26 Cypress ct
  Building 51 to 61 Taylor
  G Frederick (Swaine Brothers Iron Works) 26 Cypress ct h 448 Dickinson
  H Chapman rem to Washington D C
  John with J R Swaine Iron Works 34 Cypress ct h 30 Daytona
  John W (Swaine Bros Iron Works) 26 Cypress ct h 33 Wareham
  Joseph R (J R Swaine Iron Works) 34 Cypress ct h 11 Long View av
SWAINE J R IRON WORKS (Joseph R Swaine) blacksmiths iron workers machine forgings and fire escape mfrs 34 Cypress ct —See p 171
Swan Adeline B Mrs h 40 Collins
  Burton L rem to Fiskdale
  Charles F bds 59 Marion
  Charles P supt transportation BSS&WCo 385 Liberty res inq do
  Clara A saleswoman DietzBakery h (4) 74 Patton
  D L estate office 20 Hanover
  Douglas L in USA res inq 50 Bellevue av
  Earl draftsman NEWCo h 74 Alexander
  Frank N (DLSwan'sSons) Hanover c Broad h 70 Bellevue av
  Frederick R (DLSwan'sSons) Hanover c Broad bds 88 Bellevue av

THE UNION has full Associated Press Service Morning, Evening and Sunday.

POOLE DRY GOODS COMPANY Successor to W. D. Kinsman Co. Underwear and Hosiery
Main, Cor. Bridge, and Court Square Store, Main Cor. Court Square

Swan
George H h 34 Grove
Georgia E steno B&M bds 78 Charles
Hobart B clk MassMutLifeInsCo bds 50 Bellevue av
J Edmond emp NEWCo h 349 Walnut
Lewis W sec J Douglas Law Co 262 Main h 33 Grant
Lizzie M wid George H h 78 Charles
Mabel E clk 33 Lyman bds 41 Lexington av
Raymond lab bds 40 Collins
Wilbur M (DLSwan'sSons) Hanover c Broad h 50 Bellevue av
Willard F in U S Army
SWAN'S D L SONS props N E Card and Paper Co Hanover c Broad —See p 207
Swander Edward O dentist (404) 318 Main h 193 Pine
Margaret Mrs clk 419 Main h 193 Pine
Swanestrom Anna A nurse 140 High bds do
Swann Eula M wid Henry P bds 403 St James av
Swanson A Mrs clk 392 Main bds 24 Wilcox
Adeline C wid Charles h 135 Orleans
Agda E hairdresser and manicuring 135 Orleans h do
Albin emp NEWCo h 55 Reed
Algot rms 46 Bradford
Arthur emp StRy rms Y M C A
Arvid O clk B&A freight depot res Palmer
August C janitor SVocationalSchool h 212 Hancock
Blenda S bds 145 Dickinson
Carl A rem to E Longmeadow
Charles rem to Chicopee
Charles E foreman EWShattuck h 32 Bryant
Christian mech h 33 Centre
Elizabeth emp 29 Elliot bds do
Elton A clk 109 Worthington rms 122 Chestnut
Emma B billing clk 435 Dwight bds 145 Dickinson
Eric O H clk B&A freight depot bds 145 Dickinson
Esther J emp PPubCo bds 14 Butler
George emp 130 Birnie av bds 41 E Hooker
Godfrey emp 130 Birnie av h 580 Armory
Gustave A emp KMCo h 15 Carew pl
Hilda A h 145 Dickinson
John stonecutter rms 19 Main
John P h 124 Wait
John T pres Am Saw and Mfg Co 67 Boylston bds 41 Mattoon
Joseph mach h 15 Whiting
Lillian E bkkpr 346 Main bds 210 Hancock
Ludwig G painter h 210 Hancock
Morris emp MPEquipCo h 14 Butler
Olga A bds 124 Wait
Oscar mach bds 15 Carew pl
Oscar in U S Army

Swanson
Oscar R mech h 46 Malden
Russell C (Haas&SwansonCo) 10 Sherman h 135 Orleans
S Godfrey emp NatEquipCo h 580 Armory
Sigrid E clk 35 State bds 145 Dickinson
Svante rem to Agawam
Theodore sawmkr rms 41 Mattoon
Wilbur C E draftsman FTLey&Co Inc bds 135 Orleans
William emp HMfgCo bds 124 Wait
Swanton Garrett lab h 28 Cypress
Swarts Albert (Roberts&Co) 445 Main res New York city
Swartz—see Schwartz
Swasey Annie L tchr CentralHighSchool h (5) 309 Bay
Swazey Genevra W bds 43 Sherman
John H far h 132 Sylvan
Walter W dentist (34) 25 Harrison av h 43 Sherman
Sweat Charles H in USN res inq 586 Dickinson
Sweatland Frank L tchr TechHigh School rms 28 Brookline av —see Swetland
Sweatt George W tel opr B&A office h 285 Central
Swedish Baptist Church 76 Oak
Evangelical Lutheran Bethesda Church King c Merrick av
Evangelical Mission Church 17 John
M E Church 57 Bay
Swedlund Anna E boarding house 41 Eastern av
Swedner Carl h 11 Central
Swedsienski Henry emp 41 Hampden res Chicopee
Sweeney Agnes C steno FRCo bds 282 Central
Albert L mech h 97 Orange
Angela M bds 46 Ringgold
Annie emp WmCarterCo bds 84 Adams
Catherine clk bds 448 Franklin
Charles rem to Pennsylvania
Cornelius emp city h 164 Summer
Daniel h 84 Adams
Daniel C salesman 392 Main h 50 Massachusetts av
Dennis foreman B&M freight depot bds 30 Tenth
Dennis E bartdr GlobeHotel h 19 Hiawatha
Dennis F bkkpr SBrewCo h 44 Everett
Edward F cigarmkr emp 32 Hampden h 21 Central
Edward J physician 384 N Main h do
Edward O emp USA h 24 Tyler
Eugene J salesman 152 Lyman h 461 Armory
Frank A dentist (10) 307 Main h 29 Brookline av
George W managing director Hotel Kimball res New York city
Helen housekpr 40 James
Helen A clk water dept bds 448 Franklin
James colorer rms 83 Elliot
James E baggageman B&A h 20 Alderman

CENTRAL Storage Warehouse FORWARDERS of Household Goods to all Western Points at Reduced Rates. : : : : Office, 315 BRIDGE STREET

OPPENHEIMER AND FIELD INSURANCE
14 FORT STREET River 4500 Fire—Accident—Auto

Sweeney
James F foreman AJLaneCo h 50 Broad
Jennie C emp BSCorsetCo bds 46 Ringgold
Jeremiah J h 387 Armory
John F gen yard master B&M h 24 Leonard
John L emp USA h 40 James
John T in USA res inq 20 Alderman
Julia M clk 21 Elm bds 20 Alderman
Katherine A steno emp 14 Fort bds 17 Brookline av
Margaret H Mrs h 795 Main
Margaret L cashier 214 Dickinson bds 116 Wilmont
Margaret V timekpr 392 Main bds 57 Wilmont
Mary A rem to Russell
Mary A wid John P h 54 Ringgold
Mary F emp BSCorsetCo bds 46 Ringgold
Mary M tel opr bds 17 Brookline av
Michael in USA res inq (3) 43 Main
Michael emp SBrewCo h 448 Franklin
Miles A rem to Russell
Minnie F emp BSCorsetCo bds 46 Ringgold
Nora typist BMCo bds 38 Lafayette
Patrick lab h 46 Ringgold
Raymond R far bds 32 Tyler
Sadie emp BSCorsetCo bds 46 Ringgold
Thomas F mech rms 67 Bliss
Thomas F A salesman 345 Main h (1) 282 Central
William A insp USA bds 40 James
William A undertaker and steamship ticket agt 179 Chestnut h 54 Locust
William J emp NEWCo h 57 Medford
—see McSweeney
Sweenor Grant emp NYNH&H rms 590 Main
Sweet Alfred D mach rms 38 Main
Alvah B in U S Army
Alvan A butter and eggs Boston rd at town line h do
Clara M physician 14 Chestnut h do
Edward F rem to Worcester
Frederick B surgeon 81 Chestnut h do
John H N in USN res inq 47 James
Julia A wid John H h 39 James
Katie Mrs emp ClintonHallHotel bds do
Nellie G wid Herbert S h 49 James
Samuel carp WMfgCo h 76 Sterling
Simeon A emp AmRyExCo h 79 N Main
Sweetnam Nellie Mrs h 15 Grover
Samuel clk h 19 Underwood
Sweetser Edward W mech rms 563 Main
Ethel I clk 422 Main bds 164 Belmont av
Harlan H emp HMfgCo h 27 Hancock
William I binder SP&BCo h 164 Belmont av
Swetland Eli Mrs h 97 Wilbraham rd
Ella J tchr bds 97 Wilbraham rd
Forest watchman bds 186 Oak Ind Orchd

Swetland
Harvey B in USA res inq 186 Oak Ind Orchd
Ida M bds 44 Dresden
—see Sweatland
Swiatek John lab bds 69 Main Ind Orchd
Joseph emp FCorp bds 69 Main Ind Orchd
Karol emp FCorp bds 2 Front Ind Orchd
Rudolph emp USA rms 27 Bliss
Swidinsky John lab h (L) 350 Chestnut
Swientonski Henryk emp FCorp h 513 Main Ind Orchd
Swierad Andro grocer 29 Oak Ind Orchd h do
Swierd Frank emp 41 Hampden res Chicopee
Swieskoski Maryan lab h 227 Sharon
Swift Allen R mach h 451 Hancock
Charles A h 688½ Main
Charles H carp h 93 High
Clarence G bds 688½ Main
Ernest A treas SIceCo h 29 W Alvord av
George W station opr UELCo h 104 Pasadena
Harry B engineer 287 Hickory bds 397 Eastern av
Howard draftsman rms 88 Spring
J Clifford clk 140 Main h 26 Osgood
John A police sergeant h 705 Belmont av
Katherine G Mrs prop Wild Rose Tea Room (412) 417 Main h (5) 290 Sumner av
Nellie R Mrs h 80 Spring
Samuel C apron and coat supply 21 Brown h do
Sarah P wid Edwin S bds 600 State
Walter A clk USA bds 705 Belmont av
Willard A emp Smith&Wesson h 7 Winthrop
Swindt Jennie Mrs h 80 Knox
Raymond painter bds 80 Knox
Swinnerton Arthur R com trav h 151 Trafton rd
Swinson Clara wid John h 22 Peabody lane
Swirdinsky John emp NEWCo h 35 Grosvenor
Swiren Harry hardware dealer 645 Main h 33 Kenwood ter
Joseph peddler h 41 Alfred
Swirsky Benjamin pressman LoringAxtellCo bds 20 Massasoit pl
David bkkpr ChandlerHotel bds 20 Massasoit pl
Raphael peddler h 20 Massasoit pl
Switzer Alexander emp BMCo bds (8) 6 Jenks
Andrew W mach h (8) 6 Jenks
Elmer com trav rms 328 N Main
Flora bds 97 Colton
George E insp NatEquipCo bds 159 Jasper
Helen E bds 159 Jasper
Helen L wid George E forewoman SuperiorGarmentCo h 159 Jasper
Ida J bds 202 Berkshire av
Liberty O far h 202 Berkshire av
Sword Andrew P h 139 Euclid av

Contractors, Builders, Real Estate Loans and Insurances, Notary Public——— SEE EASTERN LAND TRUST
Open Saturdays until 9 p.m. Tel. River 7974
M. V. GASS, Manager 244 MAIN STREET

CHARLES HALL, Inc. 65 Open Stock China and Semi-Porcelain Dinner Sets

Sword
Ida M clk city clk's office bds 139 Euclid av
Lura S wid Andrew P h 139 Euclid av
Winthrop G in USA res inq 139 Euclid av
Swords Esther W bds 161 Hancock
Henry J (ExcelAutoRepairCo) 98 Taylor bds 161 Hancock
John A emp HMfgCo h 46 Centre
John J steamfitter Wyckoff&Lloyd Co h 176 Eastern av
Peter J gas and steamfitter 161 Hancock h do
Raymond L mach h 37 Marlboro av
Sydell Andrew G men's furnishings 788 State h 43 Dunmoreland
Sykes Eugene E emp WANewton&Co 150 Birnie av res inq do
James C bkkpr C Falls h 72 Patton
Louis B rem to W Spfd
Louis J rem to Amsterdam N Y
Lucretia M wid Frederick A bds 56 Dartmouth
Ruth rms 19 Bradford
Sylvain Peter in U S Army
Sylvester Edward emp NEWCo rms 28 Alfred
Jeryme A emp NEWCo h 99 Maynard
John emp NEWCo h 15 Hawley
Joseph auto repairer h 83 Pearl
Joseph V Mrs bds 91 Norfolk
Milo E letter carrier h 246 Oakland
Ryme W in USA res inq 95 Maynard
Victor J insp USA h 22 Pecousic av
Sylvia John C rem to New Bedford
Lawrence F emp NEWCo h 359 Belmont av
Richard chauffeur rms 40 Plainfield
Steamboat foot Elm
The apartment house 11 Richelieu ct
Symington Edith H steno 37 Howard bds 18 Coomes av
Elizabeth Mrs h 117 Jefferson av
George emp FRCo h 414 N Main
Isaiah emp B&A rms 68 Court
John mech bds 117 Jefferson av
Minnie L wid William H h 18 Coomes av
Rachel J emp MEnvCo bds 117 Jefferson av
Thomas in USA res inq 117 Jefferson av
William painter bds 117 Jefferson av
Symonds Bessie Mrs supt of home 1 Amaron rms do
Charles M clk 309 Main bds (302) 525 do
Dorothy emp PotterKnittingCo bds 30 Howard
Elizabeth A Mrs demonstrator h (302) 525 Main
Ella C h 44 Prospect
Mildred M bkkpr 360 Main bds 70 Temple
—see Simmons Simonds and Simons
Syms Sarah J Mrs seamstress 214 Walnut bds do
Synder Alice rem to Feeding Hills
Syner Earl emp 106 Kensington av bds 50 Terrence
Ella A wid Henry jr h 110 Grenada ter

Syner
Harry tabulator (811) 500 Main h 239 Pine
James E musician h 394 St James av
John ins agt rms 339 State
Joseph F emp USA h 568 Chestnut
Margaret wid Richard h 180 Northampton av
Richard H emp G&BMfgCo bds 180 Northampton av
Robert P in U S Army
Roy E emp Smith&Wesson bds 50 Terrence
Thomas H papercutter h 50 Terrence
William T emp 106 Kensington av h 67 Bristol
Syrett Benjamin emp Smith&Wesson h 46 Oak Grove av
Harry insp NEWCo h 32 Granville
Helen S bds 32 Granville
Lilla M music teacher (17) 182 State bds 102 Florida
Mary J Mrs bds 87 Florence
Raymond insp USA rms 14 School
Ruth clk B&B bds 26 Woodside ter
Sylvia B clk 374 Main bds 32 Granville
William insp USA h 49 Malden
Syriac John lab h 191 Parker Ind Orchd
SYRIAC WILLIAM J automobile painter 481 Main Ind Orchd h 191 Parker do—See p 30
Szabat Stefan emp FCorp bds 4 Front Ind Orchd
Szabo Basil emp USA h 789 State
Szadulski Wojciech lab h 85 Parker Ind Orchd
Szafran Joseph meat cutter 41 Hampden res Chicopee
Szatek Emil emp FCorp bds 75 Parker Ind Orchd
Szczepanek John emp FCorp bds 497 Main Ind Orchd
Leon emp FCorp h 497 Main Ind Orchd
Peter emp FCorp bds 9 Rapalus Ind Orchd
Szczygiel Joseph (Szczygiel&Wcislos) 23 Bay Ind Orchd h 10 Falmouth av do
& Wcislos (Joseph Szczygiel and Marcin Wcislos) bakers 23 Bay Ind Grchd
Szczypinski Michael lab h 513 Main Ind Orchd
Szembrot Frank lab h 129 Sharon
Szewczyk Jacob lab bds 23 Butler
Tihon window cleaner h 218 Ferry
Szibulewski Thomas lab h 60 Essex
Szillat Henry mason h 762 Carew
Szolota Trofim emp B&A h 218 Ferry
Szopik Michal lab h 208 Ferry
Szpak Dmitri lab bds 46 Tenth
Zak emp FRCo h 155 Ferry
Sztorc Adam janitor 41 Hampden res Chicopee
Szudilan Michael lab h 65 Sharon
Szulc Stanislaw bds 17 Congress
Szuproyna Frank lab h 228 Sharon
Szusko Augustyn mech h 145 Ferry
Szymczyk Agnes Mrs emp 32 Hampden bds 65½ Water
Peter M h 65½ Water
Szymkswicz Joseph bds 17 Congress

"Certified" Ice GUARANTEED TO BE PURE & WHOLESOME FOR ALL PURPOSES SOLD BY THE Springfield Ice Co. 47 DWIGHT ST. 195 ALDEN ST.

S. J. CORDNER CO. Prest-O-Lite Gas Tanks CONSTANTLY ON HAND 22 Taylor St. 425 St. James Av. 20 Oak St.

Szypucha Walter emp HMfgCo h 55 Franklin

S & I COMPANY P S Stauffer pres Ralph T Ives sec and treas mfrs cast and sheet metal goods dies tools sheet metal stampings and mechanics' small tools 55–57 Governor—See p 173

S & S LAUNDRY CO THE Edgar R Taylor pres David S Fogg v pres Robert N Dwight sec and treas laundry 145 Bridge c Broadway—See p 146

TABACKMAN BARNETT shoe dealer 576½ Main h 180 Union
Ida steno 350 Main bds 133 Ferry
Tabaldi Antonio lab h 651 Worthington
Joseph mason h 82 Monrovia
Pasquale mason builder 481 Main Ind Orchd h do
Taber Clifton milk peddler bds 102 Greene
Nettie dressmkr rms 6 Salem
-Prang Art Co Theodore W Leete treas and gen mgr art publishers and mfrs Warwick
Table Arthur emp CVMfgCo rms 189 Center Ind Orchd
Joseph emp HLHandyCo h 210 Worcester Ind Orchd
William emp HMfgCo h 228 Worcester Ind Orchd
Tablis Frank lab h 181(A) William
Tabulating Machine Co The Landon C Manning mgr (423) 387 Main
Tacey Henry G emp NEWCo h 48 Huntington
Tacy Eugene J insp USA h 59 Wilbraham av
William P insp USA h 179 Wilbraham av
Taddei Giovanni lab bds 738 Worthington
Romano lab h 738 Worthington
Tadia Charles emp HMfgCo bds 148 Bemis pl
Roberto emp city h 148 Bemis pl
Vincenzo emp Vaughan&Kibbe and grocer 1060 Main h do
Tadousac The apartment house 33 Salem
Tadros Shaid peddler h 125 Ferry
Tafel August bds 28 Reed
Taft Alfred emp KibbeBrosCo bds 522 Worthington
Edward H h (3) 748 State
Edwin R photographer (509) 417 Main h 683 Sumner av
George F salesman 16 Sanford h 444 Belmont av
Harriet S B Mrs rms 246 Walnut
Harry E elect h 242 Orange
Julia B tchr BayPathInstitute rms 83 Buckingham
Laura E bkkpr 130 Birnie av res Agawam
Leonora E supt schools Hampden Longmeadow and E Longmeadow h 413 Belmont av
Louis emp USA h 81 St James av
Marcia C housekpr 444 Belmont av
Marion G E student bds 444 Belmont av
Mildred O tel opr bds 81 St James av

Nellie H Mrs h 522 Worthington
Patrick J h 56 Greenwood
Patrick M boiler and pipe covering 57½ Franklin res Holyoke
Raymond L painter h 95 Andrew
Richard in USA res inq 81 St James av
Richard R in USA res inq 444 Belmont av

TAFT STEPHEN S lawyer (235) 31 Elm h 83 Randolph—See p 149

The apartment house 339 Orange
Violet Z rem to New York city
Tagan Fannie E steno emp (312) 244 Main h 125 Massasoit
Helen C tchr bds 125 Massasoit
Taggart Ann emp city almshouse bds do
Eugene emp FRCo h 36 Carlisle
Sarah emp city almshouse bds do
Taggert Wilmer emp USA h 254 Armory
Tagliavini Carlo foreman T-PACo h 461 Armory
Tague John H clk HampdenLumberCo h 57 Girard av
Tait Amelia C Mrs bds 198 Westford av

TAIT BROS (Harry J, Frank D, George G and James C Tait) milk dealers and ice cream mfrs 132-134 Cass—See front stencil and p 74

TAIT COAL CO William G Tait pres and treas coal and charcoal 331 Liberty branch office 105½ Main —See front cover

David blksmith h 19 Bevier
David jr rem to Chicopee
Elizabeth clk 392 Main bds 19 Bevier
Frank D (TaitBros) 134 Cass h 37 Vinton
George G (TaitBros) 134 Cass bds 37 Vinton
Harry J (TaitBros) 134 Cass h 29 Vinton
Henry emp 392 Main rms 24 Salem
Irene E cashier 357 Main bds 197 Westford av
James C (TaitBros) 134 Cass h 29 Vinton
Jane S wid George C h 666 Chestnut
Mary G wid Samuel A bds 247 N Main
Robert clk 392 Main bds 24 Salem
Walter E mgr (412) 356 Main res inq do

TAIT WILLIAM G pres Tait Coal Co 331 Liberty and treas DexterRootCo 9 Randall av bds 666 Chestnut—See front cover

—see Tate
Takarski Joseph lab h 47 Essex
Takellis Christos H waiter h 15 Congress
Takorian Edward mgr Sanitary Cleaning & Dyeing Co h 91 Wilbraham av
Masrop shoemaker 819 State h 147 Wilbraham av
Takorsky Josef lab h 9 Lyons Ind Orchd
Takunis James lab bds 30 Emery
Talbot Alphonse emp HMfgCo h 10 Loring
Annie A Mrs bds 758 Union
Arthur mach h 8 Norwood
August emp NEWCo h 11 Richelieu ct

For quick, sure results phone your want ads to THE UNION RIVER 3200

POOLE DRY GOODS COMPANY Successor to W. D. Kinsman Co.
Main, Cor. Bridge, and Court Square Store, Main Cor. Court Square
Men's Furnishings

Talbot
Aureal mach h (8) 11 Loring
Bridget M wid Michael h 410 Union
Charles emp MDRollCo h 162 Center Ind Orchd
Felix carp rms 27 Bliss
Frank E in USN res inq 78 Lyndale
John A h 273 N Main
Joseph mech h 82 Norwood
Marian A bds 81 Saratoga
Mary rms 643 Union
Prince lab bds 35 Ashmun
Raymond A equipment agt FTLey &CoInc h 123 Firglade av
TALBOT RICHARD J lawyer (604) 310 Main h 42 Crystal av—See p 151
Robert V carp h 614 N Main
William A emp Smith&Wesson h 69 King
William A railway mail clk h 78 Lyndale
William Charles emp HMfgCo bds 410 Union
Z Carl emp USA and ice cream parlor 59½ Hancock h 701½ Union
Talbott William P section lineman NE Tel&TelCo h 80 Clantoy
Talent Louis butcher h 666 North
Samuel meat market 164½ Ferry h 172 do
Talevi Ercole lab h 109 Summer
Taliaferro Ernest C h 245 Quincy
Tallard John H h 259 Belmont av
Russell H emp HMfgCo rms 131 Marion
Talliaferro Andrew lab rms 65 Vernon
Tallis Dorothy tel opr Chamber of Commerce res W Spfd
Tallman Clara Mrs rem to Dalton
Stephen L mach h 44 Hollywood
Talmadge Adelaide C tchr Spanish bds (3) 192 Central
Alice M emp WHMChocolateCo bds 92 College
Allyn K clk FRCo bds 130 Yale
Arthur T prin Central st school h 130 Yale
Fannie Mrs rms 103 Spring
Frank S carp h 92 College
Leslie K office mgr BakerExtractCo Superior pl h (3) 192 Central
Newton E emp USA bds 92 College
Talty Hugh condr StRy bds 39 Sargeant
Tames Peter printer h 22 Thomas
Tamosaitis Martin emp USA h 208 Walnut
Tancrati Frank lab h 11 Birnie av
Tandalos Costi barber 186 Chestnut rms do
Harry barber bds 42 Auburn
Tangori Giuseppe lab h 698 Worthington
Tangradi Angelo emp BMfgCo h 191 Quincy
Tanguay Edward policeman h 88 Oak Grove av
Tanionos Arthur (Ibscher&Tanionos) 382 Dwight rms 22 Goodrich
Tankard Herbert W emp TaitBros h 109 Marion
Tanlac Sales Co of Mass Inc Charles E Lamb res mgr proprietary remedies 218 Pearl

Tannatt
Tannatt Adelaide W wid Henry B bkkpr WUTelCo rms (635) 31 Elm
Tannenbaum Goldie clk 392 Main bds 84 Massasoit
Harry baker h 84 Massasoit
Harry Mrs grocer 51 Prospect h 84 Massasoit
Lena Mrs h 61 Tenth
Morris grocer and meat market 77 Ferry h 61 Tenth
Tanner Abram A rem to Worcester
Arnold J rms 311 State
Charles A emp NEWCo h 39 Gardner
Foster G insp USA bds 92 Ashley
Frederick Y in USN res inq 328 Bay
Henry W emp NEWCo bds 39 Gardner
Julia A student bds 15 Hawley
Louisa M wid Edgar V h 14 Vine
Lydia M Mrs asst register deeds Hall of Records h 92 School
Tansey Peter W bartdr 521 Main h 49 Prospect
Tansley Mary A Mrs dressmaker 29 Elliot h do
Tanzer Paul W h 126 Tenth
Tapley Albert P asst supt UMfgCo h 22 Cornell
Anna K nurse in Red Cross Service
Hannah wid George W h (33) 40 High
Kate A emp MBCo h 3 Central
Leila S Mrs h 88 Bellevue av
Rhena Mrs bds (8) 191 Pine
R Therese tchr bds 88 Bellevue av
School Sherman c Bay
William W pres and treas Milton BradleyCo h 146 Mill
Taplin Frank C pres Bacon-TaplinCo 53 Hillman h 52 W Alvord av
Tapota George lab bds 79 Belle av
John lab h 79 Belle av
Tarasowich Maxie lab h 1375 North
Tarbell Charles J h 59 Hall
Edward N treas The Tarbell-Watters Co 160 Chestnut h 250 Sumner av
Elizabeth P clk bds 45 Middlesex
Fred emp USA h 161 Bowles
Frederick E emp USA h 45 Middlesex
Henry C bkkpr UMfgCo bds 59 Hall
Lucius H clk 160 Chestnut bds 250 Sumner av
Madge T steno 307 Main bds 45 Middlesex
Margaret bds 250 Sumner av
Mildred bkkpr NEquipCo h (12) 26 High
Raymond F civil engineer FTLey &CoInc h (7) 152D N Main
-Watters Co Inc The Frank B Watters pres Edward N Tarbell treas L Watters Longmeadow clk automobile supplies 160 Chestnut
Tarbox Orrison J janitor Homer st school h 25 Andrew
Sarah A Mrs dressmkr h 25 Andrew
William H emp SpfdToolCo h 37 Maynard
Tarby Maud Mrs h 19 Catharine

EXPERIENCED and RELIABLE Men for Packing HOUSEHOLD EFFECTS
Office, 315 BRIDGE STREET
CENTRAL Storage Warehouse

AND
OPPENHEIMER FIELD INSURANCE
14 FORT STREET
River 4500
Policies of Every Kind
In All the Best Companies

Tardier Louis teamster bds Parker Sixteen Acres
Mary wid John h Parker Sixteen Acres
Tardy Fred emp HMfgCo bds Barrison
John emp FMWBCo h Barrison
Targonski John lab h 38 Congress
Tariaschuck Peter bds 14 Gray's av
Tariff Louis furrier h 110 Bond
Tarish Clarence filer rms 223 Worthington
James cook B&A restaurant rms 181 Main
Tarleton Cecil E elect h 118 Cedar
Tarney Ira foreman SpfdBuickAuto ServiceStation h 11 Wilcox
Norman mach h 28 Morris
Tarnik Alice cigarmkr bds 92 Congress
Tarnowski Andrew emp IOCo h 6 Parker Ind Orchd
Taro George molder h 683 Main
Tarozzi Enrico emp KibbeBrosCo h 40 Denton circle
Ettore baker h 40 Denton circle
Tarpinian Anthony emp CVMfgCo bds 259 Main Ind Orchd
Kachadoor M emp HMfgCo h 91 Wilbraham av
Tarppa Martha waitress 120 High bds do
Tarr Asenath E tchr bds 188 Sumner av
Tarrant Alfred P chauffeur h 41 Amherst
Tarry Dora Mrs h 399 Orange
Tarshis Hamin tchr Hebrew h 76 Linden
Tart Mary G Mrs bds 6 Harriet
Tasel Mary laundress 700 State bds do
Tashjian Garafed tailor 92A Eastern av h 25 Hayden
Taskey Joseph lab h 617 North
Tasopoulos Constantine (Stadium Restaurant) 6 Liberty rms 210 Main
Tassinari Ferdinando clk NYNH&H h 182 Quincy
Ruggiero lab h 59 Broad
Tate Dale S trust officer UnionTrustCo h 63 Pineywoods av
Edward emp BMCo bds 36 Massasoit
William J carp h 36 Massasoit
William J jr clk 17 Sanford h 29 Massasoit
—see Tait
Tatro Agnes T nurse bds 207 Pine
Alexander J millwright h 207 Pine
Alfred N carp h 327 Orange
Alice wid John h 1 High st pl
Cyrille barber 35 Lyman h 48 Eleanor rd
Eva M supervisor NETel&TelCo rms 263 Union
Henry J in USA res inq 48 Eleanor rd
Lawrence A emp USA h 18 Goodrich
Louis M plumber emp 20 Dwight bds 207 Dwight
Oscar E foreman (404) 33 Lyman h 48 Eleanor rd
Ovila clk 467 Main bds 15 Rutledge av
Paul carp bds 327 Orange
Raymond carp h 173 William
Roy emp PPaperCo h 43 Dorn
Solman P carp h 132 Allen

Veronica A cashier 392 Main bds 207 Pine
William P emp B&A bds 42 Montmorenci
—see Tetrault
Tattersall Richard sergt USRecruiting Station 17 Hampden h (1) 152C N Main
Tatum Joseph W mgr 125 Worthington h 32 Noel
Tauer Ferdinand rem to Feeding Hills
Taupier Albert J painter bds 53 Hamburg
Arthur h 53 Hamburg
Edward in USA res inq 53 Hamburg
Tavernier Arthur emp 192 Main Ind Orchd h 11 Lyons do
Tax Collector's office—see City Collector's office
Taylor Abbie E nurse bds 2 Lebanon pl
Albert C office mgr SProvCo h 708 Chestnut
Albert E emp FRCo h 540 N Main
Albert W h 12 Sheldon
Alexander painter bds 237 Walnut
Alice A h 11 Spruce
Andrew blksmith h Russell av
Arthur in U S Army
Arthur G office mgr (301) 274 Main h 12 Ventura
Arthur M rem to Arizona
Belle S nurse h 93 High
Bertha E music teacher 34 Murray Hill av bds do
Bertha E tchr bds 41 Spring
Bessie laundress bds 164 Walnut
Carrie M Mrs bds 149 Cedar
Charles emp HMfgCo h 976 State
Charles C rem to Greenfield
Charles H rms 38½ Harrison av
Charles O rem to Orange N J
Charles S capt EngineCoNo2 h 26 Huntington
Clarence G h 83 Buckingham
Clifton H agt 61 Franklin h 22 Westminster
Cora rms 166 Union
Crosland janitor h 174 King
Darrell C emp HMfgCo h 179 College
David emp MDFCo h 252 Plainfield
Earle H (FBTaylor&Son) 19 E Court h 309 Long Hill
E Clement h 25 Cherryvale av
Edgar R pres The S & S Laundry Co 145 Bridge h 72 Hall
Edward C in USA res inq 25 Federal
Edward L chief clk (503) 310 Main h 25 Madison av
Edwin D wire weaver h 128 Grover
Edwin E emp Smith&Wesson h 133 Pine
Edwin L h 77 Elm
Effie M bds 15 Vassar
Elizabeth wid Carl bds 118 Allen
Ella R tchr h 93 High
Elmira M wid Charles bds 64 Spruceland av
Elvene E tchr bds 16 Beaumont ter
Ely lab rms 184 William
Emma housekpr 907 State
F B & Son (Fred B and Earle H Taylor) doors sash and blinds 19 E Court

WE SELL FIRE, LIFE, ACCIDENT AND HEALTH INSURANCE. ARE YOU INSURED? IF NOT— SEE EASTERN LAND TRUST
Open Saturdays until 9 p.m. M.V. CASS, Manager
Tel. River 7974 244 MAIN STREET

CHARLES HALL, Inc. Sterling Silver, Cut Glass, Pottery, and Fine China

Taylor
Francis emp CVMfgCo h 24 South Ind Orchd
Francis jr in USN res inq 24 South Ind Orchd
Frank lab rms 26 Boylston
Frank H emp Smith&Wesson h 234 Waverly av
Frank S v pres and sec Walter W Eaton & Co Inc (714) 318 Main h 103 Spring
Frank W emp NEWCo h 147 Lebanon
Fred B (FBTaylor&Son) 19 E Court h 28 Marengo Park
Fred G bds 157 Wilbraham av
Frederick rms 11 Mattoon
Frederick H salesman 141 Lyman h 15 Myrtle
F Stanley accountant emp (615) 293 Bridge h (11) 43 Magazine
George clk 130 Birnie av h 39 Fisk av
George E wire weaver bds 128 Grover
George H clk 26 Market bds 2 Lebanon pl
George M motorman h 34 Murray Hill av
George P h 165 Princeton
George W locksmith 471 Main and 26 Market h 2 Lebanon pl
George W emp KibbeBrosCo h 164 Walnut
G Wood architect (43) 423 Main h 41 Ridgewood pl
Hallie M emp MrsNSDay bds 52 Vermont
Harriet G bds 27 Ozark
Harry J clk USA res C Falls
Hattie J Mrs h 58A Vernon
Helen M wid George h 15 Vassar
Henry Church C S practitioner (205) 21 Besse pl h 21 Massachusetts av
Henry D purchasing agt PPubCo h 22 Westminster
Hilary P waiter bds 68 Congress
Holden Co (MilesCHolden) drawing paper mfrs 53 Hillman
Ida L wid Bayard bds 16 Sorrento
Ida M assistant CityLibrary rms 75 Harvard
Ida M bds 15 Oak Grove av
James clk SAircraftCorp bds 24 South Ind Orchd
James porter rms 37 Franklin
James jr porter rms 37 Franklin
James A mach h 59 Genesee
James E in USA res inq 174 King
James G policeman bds 22 Cass
James R mach h 284 Oakland
Jennie E waitress h 72 Patton
Jennie G Mrs h 118 Washington rd
John emp 818 State bds 79 Marion
John baker rms 19 Bliss
John E clk USA bds 22 Cass
John H h 15 Armory
John M publicity mgr HMfgCo h 16 Sorrento
John T porter NYNH&H h 157 Walnut
John W waiter HotelKimball h 100 Greenwood
Joseph engineer B&M h 131 College

Taylor
Joseph F barber 296 Bridge h 100 Ashley
Joseph W Mrs rms 190 Chestnut
Lucy bkkpr LWDunlap bds 39 Cedar
Margaret T emp 33 Lyman bds 23 Sumner ter
Marian S office asst (904) 387 Main bds 15 Vassar
Mariel B ticket seller BijouTheatre bds 38 Winthrop
Martha rms 261 N Main
Mary E wid Francis W h 69 High
Maude wid Irving W h 420 Eastern av
May C bkkpr city auditor's office bds 22 Cass
Minnie M bds 69 High
Nellie emp KimballHotel bds 105 Everett
Nerney in USA res inq 27 Carew
Palmer M office (316) 387 Main res Longmeadow
Paul W emp VNMToolCo bds 751 Union
Philip M bds 28 Marengo Park
Philip S physician 10 Chestnut bds 165 Princeton
Raymond H emp NEWCo h 61 Keith
Robert J mech bds 165 Princeton
Robert S emp FRCo bds 28 Wolcott
Roland S emp 50 Laurel av h 407 Orange
Roy T clk SF&MInsCo bds 144 Euclid av
Ruth I rem to Schenectady N Y
Samuel h 410 Bridge
Sara M tchr bds 32 Byers
The apartment house 66 Cass
Thomas G mach h 46 Thomas
Walter J clk FRCo h 87 Massachusetts av
Wilberta wid Clarence N h 144 Euclid av
William emp HMfgCo rms 53 Vernon
William mech h 84 Orange
William cook bds 54 Norwood
William emp NYNH&H h 32 Boylston
William barber 482½ Main h 38 Winthrop
William C office (404) 168 Bridge h 25 Federal
William J bkkpr 216 Worthington h (1) 356 Belmont av
William J emp FRCo h 130 Sherman av
William W emp USA h 27 Ozark
& Murphy Building 14-32 E Court
TAYLOR'S MUSIC HOUSE Frederick G Howe prop player pianos pianos and victrolas 482 Main —See p 198
Tazewell Benjamin N butcher h 162 Quincy
George W bds 162 Quincy
Julia A bds 162 Quincy
Roulette bds 162 Quincy
Tazwell Frances h 99 Eastern av
TEACHERS' AGENCY (American) Alfred B Morrill A M mgr (522) 29 Worthington—See p 90

"CERTIFIED" NATURAL ICE Look for the Yellow Wagon Springfield Ice Co. 47 DWIGHT ST. 195 ALDEN ST.

POOLE DRY GOODS COMPANY Successor to W. D. Kinsman Co
Main, Cor. Bridge, and Court Square Store, Main Cor. Court Square
Cloaks and Suits

Terry
Harry emp USA h 46 Reed
Herbert L rem to Connecticut
Melzar in U S Navy
Rollin J emp Smith&Wesson h 96 Walnut
Tersa Antonio lab h 20 Alert
Terwilliger George E emp NYNH&H h 126 Amherst
TERWILLIGER J HARVEY prop Harvey Vulcanizing Co 406 Dickinson h 54 Hollywood—See p 35
Terzi Ernesto emp Vaughan&Kibbe h 54 Edgeland av
Terzy John shoemaker bds 23 Collins
Tesch Kate h 95 Andrew
Oscar emp NEWCo rms 234 Worthington
William emp BMCo h (4) 6 Jenks
Teshner Josephine emp 155½ Main bds do
Tessier Albert J policeman h 19 Cumberland
Eli J emp NEWCo bds 178 Walnut
Eva D milliner (208-209) 387 Main h 108 Byers
Florence M tchr TechHighSchool bds 108 Byers
Henry M emp 357 Main res Northampton
—see Stacey and Stacy
Testagrossa Vincenzo mason h 106 Eastern av
Tetlow Joseph inventor rms 20 Bradford
Tetrault Alphonse emp CVMfgCo h 266 Center Ind Orchd
Armand H in USA res inq 8 Pasadena
Arthur C toolmkr h 15 Narragansett
Charles emp CVMfgCo bds 268 Center Ind Orchd
Djalma L emp USA h 32 Willard av
Edward sec and treas Orchard Garage r 139 Worcester Ind Orchd res Chicopee
Eleonore wid Charles h 268 Center Ind Orchd
Eusebe toolmkr h 22 Benton pl
Isalina A housekpr 8 Pasadena
Ivan N emp SpfdUnion bds 22 Lillian
Julia wid Joseph h 43 Mason
Levi emp NEWCo h 253 Water
Louis plasterer h 4 Howard pl
Magloire emp 308 Main h 8 Pasadena
Medard elect h 274 Main Ind Orchd
Narcisse emp Smith&Wesson h 199 William
Nelson mech h 123 Linden
Priscilla bkkpr 101 Worthington bds 8 Pasadena
Walter J emp USA h 356 Belmont av
—see Tatro
Tetreault Damase J (JBTetreault&Bro) 276 Wilbraham rd h 280 do
Henry C molder h 17 Centre
Henry E mgr 467 Main h 15 Rutledge av
TETREAULT J B & BRO (Joseph B and Damase J Tetreault) carpenters and builders and real estate 276 Wilbraham rd—See p 228

Tetreault
Joseph B (JBTetreault&Bro) 276 Wilbraham rd h do
Victor M clk SpfdPoliceDept h 405 Central
William lab rms 596 Main
Tetro Nelson F bds 15 College
Teumer Arno waiter h 810 Main
Tevible Alice emp TravelersInsCo bds 30 Howard
Tevlin Frank M cashier NatBiscuitCo 83 Warwick bds 95 Elliot
Tewhill David A rem West
Susan B emp MEnvCoDiv h 449 State
Tewksbury Pauline Mrs milliner rms 43 Main
Texas Company The Herbert E Shaw rep oil dealers Albany n railroad service filling station 13 New and 871 Main
The apartment house 33 and 37 Thomas
Thacker-Craig Paper Co William Craig Chicopee pres William R Thacker sec and treas wholesale dealers paper twine etc 67 Taylor
George office mgr MeekinsPackard &WheatInc 357 Main h 52 Horace
Grace bds 45 Grand
Horace student bds 52 Horace
Mary wid William h 45 Grand
William R sec and treas Thacker-Craig Paper Co 67 Taylor h 21 Bellevue av
Thalin G Harry res mgr American Mutual Liability Ins Co of Boston (314) 293 Bridge rms 15 Temple
Thatcher Art Printery (Frank D Thatcher Emmons E Snow) printers (619) 29 Worthington
Flora M bds 40 Hyde av
Frank D (ThatcherArtPrintery) (619) 29 Worthington h 25 Bellevue av
Thayer Alice W Mrs tchr h 69 Alexander
Alvin D tchr h 69 Alexander
Anna bds 128 Lowell
Annie wid Edson E h 190 Plainfield
Arthur L driver h 46 Armory
Benjamin A C S practitioner (506) 318 Main h 69 Harvard
Benjamin A Mrs C S practitioner (506) 318 Main h 69 Harvard
Bertha G clk register of deeds office bds 69 Harvard
B P & Son (Byron P and George B Thayer) painters 25 Dawson av
Byron P (BPThayer&Son) 25 Dawson av h do
Carrie L wid Alfred C h 37 Spring
Charles H insp UELCo h 101 Ashley
Charles H pres and mgr Wight-Thayer Co Ind Orchd h 146 Myrtle do
Charles S real estate h 214 High
Clifford insp h 61 Horace
Cora emp USA bds 128 Lowell
Costilla F cashier 375 Main bds 24 Besse pl
Dwight R salesman 357 Main h 35 Wilbraham av

Our NEW WAREHOUSE is ideal for storing HOUSEHOLD GOODS. Modern, Fireproof, and Clean. ... ... Office, 315 BRIDGE STREET.
CENTRAL Storage Warehouse

OPPENHEIMER AND ÆTNA FIELD INSURANCE SERVICE
14 FORT STREET River 4500

Thayer
Eldred B clk 390 Main bds 367 Belmont av
Elsie A wid Frank E h 24 Besse pl
Frank E carp h 287 Tyler
Frank H clk 1071 State h 264 Wilbraham rd
Fred G salesman 41 Hampden res W Spfd
Frederick L sergeant of police Ind Orchd h 66 Rochelle
Frederick W emp USA h 128 Lowell
George B (BPThayer&Son) 25 Dawson av h Plumtree rd
Gertrude bkkpr 369 Birnie av rms 62 High
Gladys M clk MassMutLifeInsCo bds 69 Harvard
Harrison C emp FABassetteCo bds 74 Cherry
Herbert E Rev ins agt emp (501) 356 Main and executive sec Committee on Public Safety of the City of Springfield (229) Municipal bdg h 32 Sunapee
James B sales mgr 21 Cypress res Longmeadow
Lewis M in USN res inq 16 Applewood pl
Lloyd h 33 Cleveland
Luella M steno (325) 374 Main bds 33 High
Mabel clk 600 State res C Falls
Margaret E laundress bds 63 N Main
Mary E wid George A bds 148 Carew
Mary L wid Edward L bds 21 Pineywoods av
Maud E bkkpr 626 Main res W Spfd
Merton W in USA res inq 25 Dawson
Mildred C student bds 69 Harvard
Mildred K bkkpr bds 264 Wilbraham rd
Oliver S salesman h 76 Pomona
Paul L clk PPKellogg&CoDiv h 42 Florence
Philip R emp KMCo bds (7) 7 Greenwich
Philip W in USN res inq 35 Wilbraham av
Robert S in USA res inq 214 High
Robert W (PioneerProvisionCo) 614 Page blvd res W Spfd
Roland C emp BMCo bds 66 Rochelle
Shirley D bds 148 Carew
Wellington Mrs mgr 258 Worthington h do
William J rem to Monson
William L h 44 Carlisle
Theatre Amusement Co Samuel E Goldstein pres and sec Nathan E Goldstein v pres and treas 103 Bridge
Thebert Frank emp FRCo bds 29 Woodside ter
Fred emp B&B bds 29 Woodside ter
John h 29 Woodside ter
Thelen George bkkpr UnionTrustCo bds 107 Ranney
Joseph foreman 850 State h 107 Ranney
Thelen
Oscar bkkpr UnionTrustCo bds 107 Ranney
Theodoran Peter emp NEWCo h 11 Linden
Theodore Peter (PeterTheodoreCo) 307½ Main res inq do
Peter Co (Peter Theodore Peter Mihalopoulos and Costos Bitacos) bootblacks 307½ Main
Theodorow James barber 381 Dwight h 14 Congress
Theodosiades Andrew fruit peddler h 336 Liberty
Theofeisus John emp StRy h 20 Calhoun
Theosophical Society (218) 168 Bridge
Theriault Aime emp BMachToolCo res Holyoke
Lydia B wid Pierre h 168 Eastern av
Therien Samuel asst engineer UELCo h 367 Belmont av
Theron Joseph A condr NYNH&H h 6 Allendale
Theroux Hector emp FRCo h Carew n St James av
John roofer h 96 Franklin
John emp B&CH&TCo rms 689 Main
Therow Carr emp USA bds 61 Mason
Therrien Albert emp NEWCo h 60 Johnson Ind Orchd
Albert emp HFCCo bds 70 Johnson Ind Orchd
Alfred emp 146 Main Ind Orchd h 160 Worcester do
Arthur emp FCorp bds 70 Johnson Ind Orchd
Edgar emp FRCo bds 145 Union
Edward emp CVMfgCo h 298 Main Ind Orchd
George W emp CVMfgCo h 259 Main Ind Orchd
Henry emp FRCo h 145 Union
Herman P clk KMCo bds 78 Saratoga
John lather bds 47 Richelieu ct
Mary wid Henry h 70 Johnson Ind Orchd
Peter mach h 68 Lyons Ind Orchd
Samuel barber 620 Page blvd h 32 Osborne ter
William barber and pocket billiards 790 Main h 872 do
William emp NEWCo h 269 Main Ind Orchd
William emp HMfgCo rms 84 Bliss
—see Farmer
Thibeault James carp h 9 Melrose
Jean B emp SAircraftCorp h 58 Rochelle
Leonore wid Louis h 187 Main Ind Orchd
—see Tebeau
Thibodeau Alma M clk 392 Main res Holyoke
Bert P carp h 254 Center Ind Orchd
Dosithe emp FRCo h 119 Healey av Ind Orchd
Jacob floor layer bds 149 State
John emp NEWCo h 295 Eastern av
Leonard carp h Balis
Raymond rem to W Spfd
Thiebe Adolf H blacksmith r 250 Wilbraham rd h 250 do
Albert R linotype opr h 18 Noble

ARE YOU GOING TO BUILD, BUY OR IMPROVE? IF SO, ASK US BEFORE GOING FURTHER—— SEE EASTERN LAND TRUST
Open Saturdays until 9 p.m. Tel. River 7974 M. V. CASS, Manager 244 MAIN STREET

CHARLES HALL, Inc. Gas and Electric Fixture Contractors—Write for Estimates.

Emile C toolmkr bds 250 Wilbraham rd
Lois steno 95 Liberty res Suffield Ct
Louise emp USA bds 52 Nursery
Marie steno 95 Liberty bds 250 Wilbraham rd
Michael fireman LBrewCo h 52 Nursery
Thielen John sheet metal wkr bds 769 Worthington
Theresa M bds 769 Worthington
Thieman Julius barber bds 83 Pearl
Thieme Alfred H com trav h 42 Grenada ter
Thiemike Gustave emp BMCo rms 5 Grace
Third Baptist Church (colored) 84 William
Joseph mason h 447 Hancock
National Bank Building 383-387 Main upstairs entrance 387 do office (301) do
THIRD NATIONAL BANK (United States Depositary) Frederick Harris pres Frederic M Jones v pres 383-385 Main—See opp map
Thirion Marie wid Rene bds 11 Eagle
Rene emp MDFCo h 11 Eagle
Thivierge Alphonse steamfitter UELCo res Holyoke
Thodal Carl emp HMfgCo h 113 Cambridge
Waldemar mach bds 23 Lawndale
Thom William rem to Vermont
Thomas Annie Mrs emp 303 Main h 26 Cypress ct
Augustus janitor h 155 Quincy
Beatrice nurse SpfdHospital bds do
Betsey Mrs bds 135 Union
Charles lab h 9 Hubbard av
Charles H mech h 141 Sylvan
Charles H (CharlesHThomas&Co) 181 Dwight res C Falls
Charles H & Co (CharlesHThomas) paper and twine 181 Dwight
Charles J emp 243-274 Liberty h 3 Central
Charles R emp HotelWorthy h 67 Franklin
Charles S in U S Army
Clinton F clk 471 Main bds 42 Maple
Daniel J foreman NETel&TelCo h 50 Dawes
David R tel opr B&A h 220 Pearl
Domenick emp ColonyClub bds 56 Terrence
Dorothy nurse 140 High bds do
Edwin C foreman street dept bds 224 Pendleton av
Emma emp 19 Bliss bds do
Ethel M bds 145 Monroe
Florence H Mrs tchr h 220 Pearl
Frank A emp NEWCo h 53 Eureka
Frank P rem to W Spfd
Fred Mrs tchr bds 15 Florence
Fred G salesman 181 Dwight h 22 Dunmoreland
George foreman HMfgCo h 65 Oak Grove av
George emp USA h 701 Union
George lab h r 156 Ferry
George H rem to W Spfd
George H clk 195 Pine h 20 Allen
George R clk 195 Pine bds 20 Allen
Gordon P emp StRy h 34 Medford
Harrie E emp HMfgCo bds 104 Brunswick av
Harry E emp StRy h 201 Massasoit
Henry I insp USA res Mittineague
Henry L building supervisor FCorp h 28 Cornell
Herbert C salesman 369 Main h 452 Dickinson
James T clk 375 Main bds 57 Carew
Jefferson emp USA h 180 William
John lab h 183 William
John motorman bds 57 Carew
John emp USA bds 701 Union
John C emp NatEquipCo h 58 Cleveland
John E emp WWCorp bds 8 Stebbins
John F emp 33 Morris bds 80 do
John J emp JCLutzLithCo h 56 Webster
John O emp USA h 182A William
Joseph jr emp BSThreadWks bds 34 Long Hill
Joseph A in USA res inq 57 Carew
Katherine bds 22 Morris
Mabel B wid Harry A bkkpr 9 Broadway bds 132 College
Mae Ethel bkkpr 357 Main bds 181 Oak Grove av
Mae L tchr bds 16 Orange
Mae L Mrs h 17 Dymond
Marion emp PPaperCo bds 421 Chestnut
Marion E wid Albert h 58 Cherrelyn av
Martha A Mrs cook bds 42 Dymond
Mary E emp WmCarterCo bds 80 Morris
Mary G bds 56 Webster
Myra F wid Herbert h 104 Brunswick av
Myrrha C E Mrs nurse h 207 Bay
Nazzebb emp 303 Main bds 26 Cypress ct
Nellie G emp WmCarterCo bds 80 Morris
Nellie T wid John h 80 Morris
Nora C emp BMCo bds 56 Webster
Parmelia wid Joseph h 34 Long Hill
Peter in U S Army
Peter R carp h 172 William
Richard condr StRy h 57 Carew
Richard T in USA res inq 57 Carew
Richard W emp WmCarterCo bds 80 Morris
Robert L h 105 Essex
Romeo mech bds 34 Long Hill
Sadie M housekpr 27 Bliss
Stellos mach h 237 N Main
Teresa emp BlakeMfgCo bds 56 Terrence
William A h 108 Orange
William B mach bds 327 State
William E janitor bds 48 Morris
William F emp HMfgCo h 76 Benton
William H emp Poli'sPalaceTheatre h 23 Winthrop
—see di Tomaso
Thomlette M Monica saleswoman HH Butler res C Falls
Thompson Adeline M wid William R h 329 Bay

Springfield Ice Co. 47 DWIGHT ST. 195 ALDEN ST. "CERTIFIED" Natural Ice PROMPT, EFFICIENT SERVICE Tel. River 4184

S. J. CORDNER CO. Oils, Gasoline and Grease 22 Taylor St. 425 St. James Av. 20 Oak St.

Thompson
Agnes nurse 140 High bds do
Albert G engineer CVMfgCo bds 4 Hampden Ind Orchd
Alexander lab rms 39 Vernon
Alexander A baker h 1369 North
Alexander W emp FTLey&CoInc bds 40 Locust
Alfred C repairman UELCo rms 103 Spring
Andrew gardener h 126 Malden
Anna J nurse bds 20 Brown
Benjamin F bkkpr 27 Dwight h 207 Bay
Bessie bds 38 Grant
Betsey E Mrs rms 135 Union
Charles framer bds 53 Pendleton av
Charles B h 804 Belmont av
Charles E pres The Eastern States Appraisal Co (309) 293 Bridge h 40 Burton
Charles G h 805 White
Charles H h 77 Garfield
Charles H lab h 81 Orleans
Charles K linotype opr h 20 Brown
Clayton A asst purchasing agt KM Co h 10 Concord ter
Clifford P pres C P Thompson Co Inc 503 Main h 27 Chase av
C P Co Inc Clifford P Thompson pres F W Thompson clk and treas druggists 503 Main
Daniel F rem to Hartford Ct
Dorothy H bkkpr 438 Dwight bds 25 Palmer av
Edith clk 392 Main bds 25 Palmer av
Edward driver h 74 Vernon
Edward C salesman h 168 Pineywoods av
Egbert H emp FMWBCo h 36 Commonwealth av
Elliot Mrs bds 912 State
Elmer N trainman h 96 Melrose
Elmer W clk USA res Mittineague
Emma housekpr 94 Elliot
Emma wid Robert bds 47 Fairfield
Ephraim F emp USA h 35 Dymond
Estella G steno UnionTrustCo res Chicopee
Fannie J bds 41 Albemarle av
Florence H bkkpr 391 Main res Chicopee
Frances E tchr CentralHighSchool bds 25 Thompson
Frank E rem to Shelburne Falls
Fred A foreman HMfgCo h 79 Bethune
Frederick W treas C P Thompson Co Inc 503 Main h 16 Riverview
George F emp SJCordnerCo h 132 Cambridge
Grace E rem to Washington D C
Grace L Mrs bds 116 Wilmont
Harold E h (29) 820 State
Harry H emp FTLey&CoInc bds 40 Locust
Helen wid John H h 4 Hampden Ind Orchd
Henry emp 211 Main bds do
Herbert A emp HMfgCo h 683 State
Herbert E patternmkr h 25 Palmer av
Howard night chief opr WUTelCo res Feeding Hills

Thompson
Ida Mrs seamstress 700 State h 2 Salem
Irving L rem West
Isabella bds Wilbraham rd bey Parker Sixteen Acres
James lab rms 52 Franklin
Jason com trav rms 16 Buckingham
Jennie H wid William H bkkpr h 6 Salem
John L mgr service dept FRCo res Chicopee
Joseph lab h 67 Franklin
Joseph emp FCorp h 48 Johnson Ind Orchd
Joseph L motorman bds 126 Malden
Loren emp StRy rms 596 Main
Louis M in USN res inq 20 Brown
Lovinia F wid John bds 461 Belmont av
Lucinda Mrs h 67 Franklin
Lucy P Mrs bds 631 State
Lyda B clk bds 116 Wilmont
Mamie S Mrs clk FRCo h 23 Oak
Martha C bds 777 State
Mary nurse MercyHospital bds do
Mary E bds 53 Pendleton av
Mary E clk UnionTrustCo res Chicopee
Maud M rem to Longmeadow
Mayford bds 596 Main
Melissa wid Mark rem to C Falls
Norman H rem to Boston
Patrick H rms 80 Spring
Pearl emp NEWCo bds 55 N Main
Percival W salesman h 24 Lester
Raymond emp NEWCo h 26 Jefferson av
Richard E printer bds 67 Franklin
Robert C h 65 Horace
Robert C Mrs cashier 445 Central h 65 Horace
Robert W rem to Washington D C
Rosa wid Ernest h 40 Locust
Tirlda bds 53 Pendleton av
William mech bds 486 Chestnut
William emp NEWCo rms 42 Mattoon
William v pres Springfield Tool Co 127 Dwight h 18 Noble
William jr teamster bds 53 Pendleton av
William A emp city h 53 Central
William E h r 88 Spring
William H barber h 53 Pendleton av
William S salesman h 3 Salem
William Sherman solicitor (220) 374 Main res Somers Ct
—see Thomson
Thompsonville Express (Clarence W Mather and Edwin Oliver) 315 Bridge
Thomson Annie M clk MassMutLifeIns Co bds 23 Lexington av
Harry L dentist (511) 310 Main res inq do
Hugo S dentist (1) 535½ Main h 97 Beaumont
Marion W Mrs music teacher (M) 10 Chestnut h do
Mary J wid John B h 23 Lexington av
William J carp h 911 Armory
Thor Carl Emil emp HMfgCo h 18 Merrick av

All the News When It IS News in the Springfield Union

POOLE DRY GOODS COMPANY Successor to W. B. Kinsman Co. *Millinery and Draperies*
Main, Cor. Bridge, and Court Square Store, Main Cor. Court Square

Gustave A emp HMfgCo h 16 Merrick av
Per emp BlairMfgCo h 461 N Main
Sven J emp HMfgCo h 147 Colton
Thorley Herbert P mgr 14½ Main h 346 Liberty
Thormeyer Felix mach h 827 Carew
Thorn George mach h 14 Belgrade pl
Thorndike Chester L tchr TechHigh School h 173 Bay
Thorne Edward J jr in U S Army
Walter mach h 675 Sumner av
Thornton Arthur in U S Army
Catherine saleswoman 345 Main bds 361 N Main
Charles H painter h 43 Acushnet av
Charles H jr clk 140 State h 70 Saratoga
Cora Mrs h 27 Wilbraham rd
Elsie bds 50 Acushnet av
Eugene mech rms 153 Main
Eugene L asst mgr 362 Main rms 108 do
George R janitor h 108 Byers
Harry T emp USA h 16 Saratoga
James h 105 Monroe
Joseph proofreader PPubCo h 14 Crown
Michael J foreman SProvCo h 361 N Main
Sidney S in U S Army
Thorpe John T emp FCorp h (7) 128 Main
Thouvette Joseph emp KibbeBrosCo h 937 Worthington
Joseph R mach bds 937 Worthington
—see Tovet
Thrall Emily J bds 63 Magnolia ter
Nellie E h 63 Magnolia ter
Thrasher Charles L grocer 666 Main h 7 Winthrop
Harry bds 12 Sherman
H Mabel emp PPubCo bds 89 College
Homer D waiter TheHighland h 17 Homer
Isaac C in USA res inq 89 College
Marion I tchr bds 17 Terrence
Minnie E h 89 College
Rose E wid Bradford h 720 North
Semantha wid Isaac D h 89 College
Willard I chauffeur h 17 Terrence
William T heating and ventilating contractor and sheet metal wkr 527 State h 111 Walnut
Three Egg Men (Thomas J Barr Willis A Ford and Daniel J Harrington jr) butter cheese and eggs 426 Dwight
Thresher Austin M insp USA and (VermontCreameryCo) 194 Chestnut res W Spfd
Esther E steno JStevensArmsCo rms 66 Rochelle
Florence A steno (201) 387 Main res W Spfd
Samuel E h 46 Locust
Thrower William N tiremkr h (1) 25 White
Thucaky Keriakus D barber Chicopee h 18 Congress
Thurber Edward F troubleman UELCo h 63 Spring
Mabel rem to Agawam

Thurston Alice Mrs h 155 Fulton
Anson G emp FRCo h 35 Maynard
Arthur in USA res inq 155 Fulton
Caroline A tchr bds 75 Avon pl
Edward S bds 75 Avon pl
Elsie clk bds 48 Abbe av
George E toolmkr h 48 Abbe av
Herbert in U S Army
Louisa Mrs h 410 Bridge
Martha B dressmaker 71 Morris h do
Thyberg Albert mach h 30 Longfellow ter
Albert in USA res inq 30 Longfellow ter
David in USA res inq 30 Longfellow ter
Hilding S clk USEnvCo bds 67 Cambridge
Ivar N clk 392 Main bds 30 Longfellow ter
Olga clk FTLey&CoInc bds 30 Longfellow ter
Tibaldi Antonio lab h 649 Worthington
Tibbetts Anna M steno emp (300) 33 Lyman bds 187 Dickinson
Austin in USA res inq (7) 37 Elmwood
Cora A wid Burton L h (7) 37 Elmwood
Ernest mach bds 187 Dickinson
Frederick L emp 345 Main h 187 Dickinson
George F emp 392 Main bds 187 Dickinson
Grace E clk bds (7) 37 Elmwood
Lena M clk MEnvCoDiv bds (7) 37 Elmwood
Louise B clk bds 26 Niagara
Luther S emp USA bds (7) 73 Elmwood
Tice Clyde A receiving clk BSCorsetCo h 53 White
Dustin A smoke insp Court House h 23 Florence
Dustin D engineer bds 23 Florence
Earl emp USA h 154 Quincy
Morendo wid Anthony bds 154 Quincy
Retta E opr NETel&TelCo bds 23 Florence
Tidd Walter J jeweler emp 219 Worthington res W Spfd
Tiedgen Hans H head waiter ColonyClub h 96 Central
Tierney Agnes Mrs emp BMachToolCo bds (1) 38 Arch
Bernard student bds 80 Spring
Bridget wid Patrick h 80 Spring
Edward rem to Canada
Helene G tchr bds 40 Clarendon
Isabel M papermkr h 25 Brookline av
Joseph B bds 80 Spring
Leonard emp G&BMfgCo h (1) 38 Arch
Lorilda emp NETel&TelCo bds 25 Brookline av
Marguerite tel opr 108 Main h 25 Brookline av
Mary G emp 219 Florida bds do
Mary J cashier 399 Main bds 80 Spring
Michael tool sharpener bds 25 Brookline av

FURNITURE STORED, PACKED AND SHIPPED TO ALL PARTS OF THE WORLD. Office, 315 BRIDGE STREET. CENTRAL Storage Warehouse

OPPENHEIMER AND ÆTNA FIELD Sp. Fire & Marine
14 FORT STREET River 4500 Local Agents

Tierney
Paul E in U S Navy
Theresa A in USA res inq 80 Spring
Tierno Raphael clk 155 Lyman bds 165 Bridge
Tiffany Dominick janitor ChapinNat Bank rms 16 Howard
Dorothy tel opr bds 26 Bradford
Harry F clk 141 Lyman h 653 Sumner av
Myron bds Winchendon
Ralph O mgr SpfdDraw-DownTowel Service 194 Chestnut h 651 Sumner av
Roland S bracemkr 38 Maple res Windsor Ct
Tiffereth Israel Synagogue r 80 Ferry
Tiffons (BenjaminWolff) jewelers 256 Main
TIFFT BROS (Charles and Lewis E Tifft) investment securities Third Nat Bank bdg (303-306) 387 Main—See opp inside front cover
Charles (TifftBros) (303-306) 387 Main h 176 Florida
Eliphalet T city treasurer office Municipal bdg 36 Court h 183 Florida
Lantie bds 78 Bowdoin
Lewis E in USA and (TifftBros) (303-306) 387 Main h 4 Ridgewood ter
Tighe Jennie C Mrs h 100 Benton
Tijerina Antonio rem to New York city
Tilden Albert emp BMCo rms 273 N Main
Carlos h 46 Manitoba
David M foreman 640 Main bds 71 Phoenix av
Jennie E cashier bds 46 Manitoba
Louis A clk h 46 Manitoba
Tildesley Charles mason h 91 Quincy
Ernest emp VNMToolCo bds 91 Quincy
Tillan Carl h 569 Union
Tilley Albert L h 72 Monroe
Andrew C in U S Army
Harry W clk PO res Longmeadow
John D emp DaleBrosLaundryInc h 77 Quincy
N Loom Reed Co (JohnJWhalen) mfrs weaving reeds 49 Taylor
Tillinghast Adelaide M Mrs nurse emp 503 Main h 976 State
William C grocer 173 Hancock rms 158 Walnut
Tillman Elizabeth emp BPaperCo bds 62 Osgood
Harris produce 190 N Main h 43 Allendale
Herman emp B&A bds 62 Osgood
Isidore meat market 85½ Main h 143 Massasoit
Louis peddler h 62 Osgood
Max shoemkr h 41 Osgood
Samuel meat market 61 Main h 189 Massasoit
Thomas grocer and meat market 569 Main h 34 Lawndale
Tillie emp BPaperCo bds 62 Osgood
Tillow George clk 404 Dwight bds 683 Union
Tillson Edmund F janitor Jefferson av school h 1351 North

Tillson
Hugh W rem to C Falls
Joseph gardener h 72 Cherry
Tilson Elmer L rem to Vermont
Tilton Albert E shipper 345 Main h 151 Dickinson
Byron in USA res inq 11 Mattoon
Delina J steno WETruesdell bds Plumtree rd
Edward P patrolman h Plumtree rd
Gladys P saleswoman 424 Main and music tchr 141 Firglade av bds do
Marguerite B bds 141 Firglade av
Rufus H lawyer (316) 31 Elm h 336 Central
William B com trav h 141 Firglade av
William S salesman 33 Lyman bds Plumtree rd
Timbone Michele lab bds 62 York
Timmerman Electa tchr elocution bds 321 Belmont av
Herman D horticulturist bds 321 Belmont av
Ralph J emp FTLey&CoInc h 321 Belmont av
Timothy Loretta nurse rms 149 High
Tindall David E carp h 73 Leete
David E jr mach bds 73 Leete
Hazel clk FRCo bds 73 Leete
Tingley Ada B steno MassMutLifeInsCo bds 29 Biltmore
Bertha C emp USA bds 580 State
Hattie E wid David bds 21 Chester
Herbert emp NEWCo bds 29 Biltmore
John H foreman HoagWeldingCo h 29 Biltmore
Martha J wid Lyman L bds 1141 North
Mary E Mrs bds 29 Biltmore
William D h 38 Worthy
Tinker Catherine K Mrs emp YWCA rms 76 Bay
Christine wid Henry D bds 28 Beaumont ter
Sylvanus rms 595 Main
Tinkham Albert E emp NEWCo bds 115 Edendale
Florence L h 71 Ingersoll Grove
Francis M treas and mgr U S Spring Bed Co h 73 Ingersoll Grove
Gertrude E Mrs stock clk 357 Main bds 167 Pineywoods av
Grace M supervisor NETel&TelCo res W Spfd
Leonard H rem to Pennsylvania
Tinti Antonio emp city h 165 Summer
Carlo chauffeur bds 34 Fairbanks pl
Selena Mrs h 34 Fairbanks pl
Tippin Alfred emp NEWCo h 83 Butler
Tisdell Raymond in U S Army
Tittemore Carl L rem to S Hadley Falls
Titus Charles E com trav h 52 Adams
Charles W engineer B&M h 239 Dickinson
Ida Mrs dressmkr 52 Adams bds do
Mabel V music tchr bds 52 Adams
M Louise wid Andrew h 26 Byers
William M pres and gen mgr Bay StateCorsetCo bds Hotel Kimball
Tivy May clk rms 41 High

LET US HANDLE YOUR INSURANCE. WE KNOW HOW, AND SELL ALL KINDS—— SEE EASTERN LAND TRUST
Open Saturdays until 9 p.m. M.V. CASS, Manager
Tel. River 7974 244 MAIN STREET

CHARLES HALL, Inc. Hotel, Restaurant and Bar Supplies in China, Glass, and Silver.

Tlusty Joseph emp FCorp h 34 Falmouth av Ind Orchd
Tobacco Associates mfrs smoking tobacco (412) 15 Elm
Tober Bros R Sagalyn pres William P Porter sec and treas Eugene E Fiske asst treas baseball mfrs 113 Lyman
Israel clk bds 51 Hebron
Jennie emp NPCo bds 51 Hebron
Kate Mrs h 51 Hebron
Louis bds 51 Hebron
Meyer mgr and director Tober Bros 113 Lyman h 118 Massasoit
Nellie bds 51 Hebron
—see Tuber
Tobey Frank E emp SAircraftCorp h 109½ Hancock
Frank G h 46 School
George R emp 521 Worthington bds 400 Union
Georgia A wid William h 400 Union
Tobiarz Kazimierz lab bds 81 Main Ind Orchd
Tobin Catherine Mrs h 414 Chestnut
Edward J mgr restaurant 369 Main rms 85 Elliot
Harold J clk 345 Main bds 226 Pearl
Helen waitress 369 Main rms 133 Carew
Helen bds 414 Chestnut
James h 147 Pendleton av
James B emp 54 Fort h 439 Franklin
John F plasterer h 860 St James av
Mary emp N-PMfgCo rms (120) 786 State
Michael A web pressman PPubCo h Russell n Linnell
Nellie emp FCorp rms (120) 786 State
Theresa wid William h 226 Pearl
Toby William H emp FederalLandBank h 187 Trafton rd
Tocabella Felice lab bds 14 William
Todd Abbott R clk MassMutLifeInsCo bds 69 Montrose
Alexander plasterer h 210 White
Anna E wid A Emerson h 42 John
Charles D in USN res inq 44 Jasper
David M emp NEWCo bds 114 Oak Ind Orchd
Edward A salesman h 150 White
Eliza G wid Charles S bds 530 Sumner av
George L foreman city yard asphalt plant h 108 Byers
Gladys C steno (415) 289 Main res Agawam
Harriet E Mrs clk MassMutLifeIns Co h 69 Montrose
Herbert A clk FRCo bds 66 Sorrento
Hiram motorman rms 241 N Main
John optometrist 392 Main res Longmeadow
John A salesman 28 Worthington rms 32 Byers
Marion O clk MassMutLifeInsCo bds 69 Montrose
Protectograph Sales Co A B Wheeler mgr check writing machines (209) 293 Bridge
Robert foreman SGLCo h 44 Jasper

Robert E rem to Chicago Ill
Royce E clk 11 Park bds 11 Bethel
Sarah wid Thomas h 66 Sorrento
William plasterer h 416 Orange
William C elevator man 293 Bridge rms 606½ Main
Todt Fred emp PackageMachCo h 17 Jenks
Toelken Alexander h 41 Bancroft
Alfred E in USA res inq 145 Union
John C cigarmkr emp MHBarnett res Agawam
Julius emp USA h 145 Union
Julius jr in USA res inq 145 Union
Tofexis John (Bright-HousePaintingCo) 80 Main h 45 Holyoke
Tofield Mary A wid Thomas h 32 Malden
Tokarz Frank emp SpfdHospital bds do
Joseph emp FRCo bds 27 Bridge Ind Orchd
Tokasz John emp FRCo h 30 Rapalus Ind Orchd
Peter emp LMfgA bds 30 Rapalus Ind Orchd
Toland William G h 140 Fort Pleasant av
Tolles Frank A cigars and news dealer 82 Main h 24 Alfred
Tolley Clinton G draftsman 293 Bridge h 220 Pearl
Tollin Elizabeth H asst cir dept TheRepublican bds 14 John
Herman shipping clk 234 Main bds 14 John
Louis rag picker h 26 Calhoun
Max carpenter 14 John h do
Pauline bds 14 John
Peter carp h 28 Calhoun
Tolmage Morris A tailor 304 Belmont av h do
Tolman Cahill A teller SpfdNatBank h 24 Middlesex
Edward W emp HMfgCo h 89 Bowles
Elizabeth nurse bds 399 Oakland
Eva wid Frank clk TaitBros bds 43 Murray Hill av
Herbert E student bds 89 Bowles
J Carl hoseman h (6) 7 Greenwood
Ray in USA res inq 33C Main
Tolsom Ralph A guard USA h 15 Central
Tom Wah mgr 218 Worthington rms 60 Vernon
Tomas Agnes cigarmkr 32 Hampden res W Spfd
Tomaso Rosario clk bds 21 Hubbard av
Tombari Federico lab h 2 Goyette pl
Olga bds 2 Goyette pl
Tomczak Adam mech h 61 Congress
Joseph emp 41 Hampden h 67 Congress
Tomer W Albert foreman BMCo res Longmeadow
Tomianeris Michael lab h 29 York
Tomikowski Joseph M Rev pastor Immaculate R C Church h 25 Parker Ind Orchd
Tomka Louis emp BMCo rms 562 N Main
Tomkiewicz Stanley emp 41 Hampden res Chicopee
Tomkowicz Joseph in USA res inq 41 Orchard
Klemens carp h 41 Orchard
Tomlett Philip, painter h 265 Water

"CERTIFIED" NATURAL ICE Best for Refrigeration Pure and Wholesome Springfield Ice Co. 47 DWIGHT ST. 195 ALDEN ST.

S. J. CORDNER CO. Columbia Igniter Batteries ALWAYS ON HAND
22 Taylor St. 425 St. James Av. 20 Oak St.

Tomlinson Henry tchr Chestnut st school h 127 Carew
Samuel emp USA rms 163 Florence
William H purchasing agt AGS& Bros h 62 Kimberly av
William W emp 35 Howard h 18 Montpelier
Tommasetti Crescentino lab h 728 Worthington
Tompkins Frank E salesman 357 Main h 25 Welcome pl
Jerome P Mrs h 30 Chapel
Mary emp 333 Bridge res W Spfd
Queenie bkkpr 325 Belmont av bds 30 Chapel
Thomas I insp USA h 26 Edgemont
Wilfred A in USA res inq 25 Welcome pl
Willard h 71 Willard av
Tone Phil & Co (PhilipTone) wholesale liquor dealers 591 Main and 125 Union
Philip (PhilTone&Co) 591 Main h 483 Sumner av
Tonelli Gabriello clk 112 Main bds 52 Summer
Toner Alice M Mrs saleswoman 345 Main h 131 Spring
William P S clk NETel&TelCo h 131 Spring
Tong Chin laundry 715 Sumner av h do
Tongue Clarence RR mail clk bds 109 Pearl
Frank D emp USA h 313 Hancock
J Edward emp NEWCo bds 15 Girard av
John S watchman 36 Court h 15 Girard av
William E asst foreman USA h 80 Mooreland av
Toohey Cornelius mech h 68 Edgemont
Cornelius J emp HKSmith bds 546 Plainfield
John F Mrs waitress h 67 Bradford
John J mech h 24 Orange
Toohig—see Twohig
Tooker George W in U S Army
Toole Annie wid Daniel h 57 Main
Edna M steno (207) 264 Main bds 43 Plymouth
Edward E engineer h 23 Bristol
George E (JohnJToole&Co) 71 Market and clk SpfdUnion bds 43 Plymouth
Ida E tchr bds 54 Catharine
John J (JohnJToole&Co) 71 Market h 43 Plymouth
John J & Co (John J and George E Toole) saloon 71 Market
Joseph clk bds 43 Plymouth
Toomey Bartholomew lab h 42 Sharon
Bernard J insp USA bds 795 Main
Catherine T h 7 Chapin ter
Charles E mach h 95 Johnson
Christine J tel opr WUTelCo bds 663 State
Daniel H com trav 54 Fort h 22 Lebanon
Edward M mach h 21 Shillingford
Elizabeth Mrs h 16 Pine
Elizabeth M wid John J h 795 Main
Ellen wid Thomas bds 38 W Alvord av
Ethel M music tchr bds 28 Monroe
Frank dancer bds 16 Pine
Frederick F dancer bds 16 Pine
George A chief insp USA h 28 Monroe
Gertrude A bds 28 Monroe
Ida E bds 795 Main
James F emp T-PACo bds 20 Cleveland
James J foreman HMfgCo h 23 Middlesex
John in USA res inq 76 Lowell
John A h 260 Franklin
John J linotype opr TheRepublican h 97 Pine
Mary bds 668 Liberty
Mary A bds 22 Lebanon
Mary E emp 346 Main bds 95 Johnson
Mary H C nurse bds 38 W Alvord av
Michael S emp 240 Main h 119 Hancock
Robert E compositor TheRepublican h 16 Carroll
Stella tel opr h 659 Worthington
Thomas D foreman KMCo h 89 Linden
Ursula K tchr TechHighSchool bds 28 Monroe
& Cody Co William B Carey pres William E Carey treas John F Hanifin sec wholesale and retail liquor dealers 135 to 143 Main
—see Twomey and Tumey
Tootill Walter L printer h Brickett
Topa John clk BMCo h 280 Orange
Topham David L traffic mgr HC&PCo h 1663 North
William H com trav h 75 Avon pl
William H jr bkkpr bds 75 Avon pl
Topia John emp FlemingFoundryCo rms 460 N Main
Topliff Emma R h off Taylor F
Ida L buttonwkr h off Taylor F
Mary E buttonwkr h off Taylor F
Topolski Jacob lab h 193 Franklin
Topp Stephen blacksmith h 21 Allen av
Topper Maurice L clk 324 Main h 160 Belmont av
Toppin Samuel H emp 137 Lyman h 394 St James av
Topping Anna wid George bds 398 Central
Elizabeth bds 398 Central
Torchio Francesco emp SGLCo h 139 Hickory
Tordo Giuseppe emp 55 Lyman h 52 Morris
Torell Arthur W foreman TorringtonCo res Chicopee
Toren Charles F draftsman BMCo h 172 N Main
Torff David lab h 30 Allendale
Harry tailor 180 State h 16 Hebron
Samuel tailor (317) 289 Main h 30 Allendale
Torgerson Charles emp NEWCo bds 62 Osborne ter
Torkelson Benjamin E emp city bds 248 Pearl
Torkington Richard emp NEWCo bds 49 Eureka
Tornado Henry emp 303 Main bds 22 Gardner av
Tornatore Graziano h 444 Worthington

THE UNION has full Associated Press Service Morning, Evening and Sunday.

POOLE DRY GOODS COMPANY Successor to W. D. Kinsman Co. *Underwear and Hosiery*
Main, Cor. Bridge, and Court Square Store, Main Cor. Court Square

Torner

Torner Carl B emp 328 Worthington h 534 White
Torofski Paul emp SIronWks h 114 William
Torok John emp VictorSawWks h 23 E Hooker
Torrance Albert I h 85 Bancroft
Benjamin G emp 130 Birnie av res Northampton
Charles E gen agt (210) 29 Worthington res Longmeadow
Torrence Gerald A accountant emp (615) 293 Bridge h 76 Rochelle
Torres Louis emp MPEquipCo h 610 N Main
Torrey Albert W district mgr Washburn Crosby Co 174 Lyman h 127 Dickinson
Clara A Mrs h 601 Main
Ernest H emp Smith&Wesson h 601 Main
Frank C delicatessen 26 Walnut h 26½ do
Fred emp 495 Berkshire av h 49 Hobson
George A driver h 149 Dickinson
J Franklin asst mgr 140 Lyman h 825 Worthington
Mabel A steno (510) 21 Besse pl bds 149 Dickinson
Ralph E bkkpr UnionTrustCo bds 49 Hobson
Robert bds 149 Dickinson
Torrone Antonio emp VSGCo h 15 Birnie av
Tortoriello Jack R mach bds 14 Wilbraham av
Tosney Jennie L saleswoman 345 Main bds 280 Dickinson
Sadie M saleswoman 345 Main bds 280 Dickinson
Tossici Amideo lab bds 396 Water
Totten Thomas emp KibbeBrosCo h 163 Florence
Tottey Alfred A foreman NEWCo h 303 Wilbraham rd
Totz Dorothy E student bds 283 Eastern av
Touby Louis painter h 6 Allendale
Tougas Martha nurse h 73 Leete
Phillip mech h 281 Allen
Toughey—see Toohey
Tougias Elias G baker 774 Worthington h 787 do
Touhill Catherine bds 640 Union
Mary E clk BSCorsetCo bds 640 Union
Michael h 640 Union
Nellie bds 640 Union
Toupin Alfred barber 387 Main h 35 Howard
Napoleon barber rms 41 Bliss
Touraine Building 178-184 State
Hall 182 State
Tourajoglou Anestes grocer 168 Sharon h 129 do
Sava emp HMfgCo bds 129 Sharon
Tourangeau Archie lab bds 30 Indian Leap Ind Orchd
Edward J emp B&M h 280 Franklin
Tourgee John L h 191 Oakland
Tourists Tire Supply Inc Judson M Strong pres Guy F Morton treas M E Towne sec automobile tires 328 Dwight

Tournass

Tournass Alexander bootblk h 124 Essex
Tourtellot Anna wid Frank E rms 178 Maple
Tourtellotte Albert D emp B&M shops h 26 Trillium
Block 86 to 94 Bridge
Charles R insp USA h 77 Melrose
Howard F policeman h 198 Oakland
Wesley B with SMGreenCoInc bds 15 Temple
Tourville Eugene emp G&BMfgCo h 50 Franklin
Francis emp HFCCo bds 297 Main Ind Orchd
Henry h 255 Center Ind Orchd
Louis clk bds 297 Main Ind Orchd
Rose wid Frank h 297 Main Ind Orchd
Tousell Harry in U S Army
Tovet Deo emp USA h 49 Central
Edward clk h 28 Morris
Edward rms 683 Main
Etta Mrs h 192½ N Main
Hazel steno bds 104 Central
Leon L shipping clk bds 683 Main
Michael P foreman B&B h 104 Central
Oliver C emp 21 Harrison av h 15 Niagara
William driver h 29 Central
—see Thouvette
Tower Agnes M organist St Michael's R C Church and music teacher 192 Union bds do
Albert D emp BMachToolCo h 10 Huntington
Bridget wid Edward h 192 Union
Charles W cabinetmkr h 70 Sorrento
Cullen B driver DaleBrosLaundry Inc h 103 Revere
Edward F ins agt h 69 Princeton
Frank W insp plumbing office (15) Municipal bdg h 327 State
George H salesman FordAgency h 134 Cambridge
Guy C dentist emp (41) 25 Harrison av h 31 Maple
Herbert L clk MassMutLifeInsCo h 72 Sorrento
Herbert L Mrs milliner 72 Sorrento h do
Howard L emp Smith&Wesson bds 102 Hickory
Isabella Mrs h 83 Bradford
Mary M wid George E h 46 Locust
Walter E emp OtisElevatorCo res W Spfd
William H mach h 48 Eastern av
William J sec Mittineague bds 192 Union
Town Milo rem to Vermont
Towne Albert emp B&M bds 18 Pomona
Alice I hairdresser and masseuse (622) 31 Elm h do
Annie L tchr h 69 Buckingham
Arthur H (DurkeeWhite&Towne) (7) 17 Hampden res inq do
Charles L real estate 179 St James av h do
Clara E nurse bds 37 Continental
Cora E bds 37 Continental
Edwin M emp MBCo h 37 Continental

CENTRAL Storage Warehouse FORWARDERS of Household Goods to all Western Points at Reduced Rates. : : : : Office, 315 BRIDGE STREET

AND
OPPENHEIMER FIELD INSURANCE
14 FORT STREET River 4500 Fire—Accident—Auto

Towne
Ernest E pres Lebanon Mining Co 29 Seventh h do
F M Mrs music teacher 43 Westford av h do
Frederick M com trav h 43 Westford av
Fuller Co The George W Reid Wakefield pres Robert K Fuller treas cigar mfrs 113 Lyman
Harriet B rem to Hartford Ct
TOWNE HORACE real estate (408-409) 168 Bridge h 177 Marion—See p 222
Lewis W shop foreman county jail h 37 Warriner av
Louis W insp Smith&Wesson h 62 Bryant
Mildred E treas Strong-Brady Co Inc 328 Bridge bds 29 Seventh
Minot W carp h r 47 Bancroft
Raymond E emp Smith&Wesson bds 29 Seventh
Walter H condr B&M h 18 Pomona
William A bds 264 Walnut
Willis Lyman photographer (3) 508 Main h (I) 10 Chestnut
Townend Fannie E Mrs bds 80 Spring
Shelley K clk 902 Main rms 87 Elliot
Townsend Adelaide rem to Boston
Alfred M wholesale teas and coffee 13 Lyman bds 326 Dickinson
Alma bkkpr SETCo bds 68 Biltmore
Chauncey B agt OhioTuecVacuum Cleaners (41) 324 Main rms 20 Bradford
Clarence D mgr h 41 Kimberly av
Edward J plasterer h 42 Lakeside av
Edwin B bkkpr 19 E Court h 38 Bradford
Eliza wid Archibald bds 326 Dickinson
H Clark clk 346 Main h 53 Hall
Irving J tchr HSCommerce bds 28 Brown
Isabelle Mrs bds 53 Cortland
James L com trav h 326 Dickinson
Louis G h 322 Dickinson
Norman W emp HMfgCo h 82 Acushnet av
William C Rev rem to Lowell
Townsley Eleanor P bds 49 Chestnut
George R salesman 26 Vernon h 175 Maple
Townsley's Block 361 to 369 Main
Toyer James M mail porter UnionStation h 49 Vine
Trabold Peter photographer h 9 Bond
Tracey Barnard emp FTLey&CoInc h Island Pond rd
Charles A bricklayer h (7) 282 Central
E Mrs h (22) 431 Main
Eva emp USEnvCo rms 19 Bradford
Fred A embalmer emp 39 Howard rms Cooley Hotel
May emp BMCo bds 63 Quebec Ind Orchd
Trachesa Salvatore grocer 53½ Central h do
Tracy Alfred emp USA bds 52 Benton
Frank emp HFCCo h 168 Center Ind Orchd

Tracy
Garfield U chauffeur h 112 Lebanon
Gertrude F wid George S h 58 Greene
Harry E clk FRCo bds 787 Main
Harry H shipping clk h 288 Eastern av
Howard S rms 52 Pearl
James A emp USA h 453 State
TRACY J FRANK dentist (31) 327 Main h 43 Colonial av office hours 9 a m to 4 p m
John M in USA res inq 632 State
Maud steno bds 165 Massachusetts av
Peter F clk 392 Main h 116 Walnut
The apartment house 439 Franklin
William C engineer StRy power house h 787 Main
William W rem to Ohio
Trafford Edwin H papermakers' supplies (408) 264 Main res W Spfd
Edwin R salesman (504) 21 Besse pl rms 31 Belmont av
Traft Nathan carp h 31 Allendale
Traggio Annie wid Philip h 161 N Main
Fred h 157 N Main
Victor mech bds 161 N Main
Trahan Fred F jr elect bds 116 Carew
Helen N dressmkr bds 116 Carew
Lena M bds 116 Carew
Wilfred C elect bds 116 Carew
Traigis Frank emp USA bds 100 Patton
Train John O motorman h 17 Church
Nellie E wid Edgar R bds 17 Church
Trainor Edward J mech HMfgCo rms 16 Buckingham
Florence clk 25 Fort bds 28 Spring
Frank com trav rms 16 Buckingham
Peter driver h 27 Auburn
Tramper Charles in U S Army
Tranchese Carmela wid Sebastiano h 4 Union
Tranchesi Marino G emp CVMfgCo h 26 Loring
Trancheti Angelo lab h 10 William
Tranghese Salvatore grocer 53 Central h do
Trani Peter butcher h 75 Orchard
Tranier Arthur C com trav bds 402 Sumner av
Transo Paper Co J F O'Hanlon representative mfrs envelopes 123 Worthington
Trant Arthur B bds 71 Hayden
Catherine M chief clerk and cashier (41) 283 Worthington bds 34 Windsor
Gerald P clk USA bds 71 Hayden
Helen T steno 145 State bds 34 Windsor
John J lab h 34 Windsor
John M tiremkr FRCo bds 34 Windsor
Mary A emp 67 Taylor bds 34 Windsor
Maurice J emp NEWCo h 39 Centre
Patrick B emp USA h 71 Hayden
Walter emp FRCo h 139 Worcester Ind Orchd
Trapp Arthur optical wkr emp (324) 374 Main rms 15 Dorn
John emp T-PACo h 70 Cleveland
Pauline G emp BSCorsetCo bds 70 Cleveland

Contractors, Builders, Real Estate Loans and Insurances, Notary Public— SEE EASTERN LAND TRUST
Open Saturdays until 9 p.m. M. V. CASS, Manager
Tel. River 7974 244 MAIN STREET

CHARLES HALL, Inc. 65 Open Stock China and Semi-Porcelain Dinner Sets

William F emp HMfgCo bds 70 Cleveland
Trask Adelaide wid Henry R bds 25 Thompson
Albert H far h end Switzer av
Amy M wid Dexter h 105 Walnut
Arthur E emp NEWCo h 191 Dickinson
Benjamin B emp USA h 97 Thompson
Edwin N emp NEWCo bds 851 Liberty
Eliza wid Henry C h 164 Belmont av
Elizabeth R bds 55 Marengo Park
George E bkkpr ThirdNatBank and blue prints (201) 137½ State h 50 Commonwealth av
George H emp NEWCo h 851 Liberty
George H mach h 854 Worthington
Glenn S bds 27 Castle av
Guy emp NEWCo bds 857 Liberty
Harry B com trav h 62 Riverview
Helen M wid Charles B h 30 Summit
Lilla W wid Charles R h 1046 Worthington
Orrin C rem to Long Island N Y
Robert M in USA res inq 50 Commonwealth av
Robert P boys and girls club leader (209) 244 Main res N Wilbraham
Samuel H ins agt (15) 476 Main h 3 Salem
William emp BMCo rms 261 N Main
—see Tresch
Traub John emp VSGCo rms 9 Bond
Trauschke Bernard L emp G&BMfgCo bds 84 Clyde
Edward M emp NETel&TelCo bds 84 Clyde
Fred W tinsmith h 84 Clyde
Henry H emp 27 Sargeant bds do
Traut John h 23A Main
Travaglini Reno bds 76 Norwood
Traveler Shoe Co Arthur Bell mgr shoe dealers 263 and 501 Main
TRAVELERS INDEMNITY CO HARTFORD CONN Gilmore & Goldthwaite gen'l agts (224) 374 Main—See p 132
TRAVELERS INSURANCE CO HARTFORD CONN Enoch J Brand mgr life and accident dept (703) 318 Main liability dept Gilmore and Goldthwaite gen'l agts (224) 374 Main—See p 135
Travelers' Protective Assn of America Mass Div (316) Myrick Bdg 29 Worthington
Traver Spencer rem to New York state
Sylvester L h 54 Locust
Travers Carroll F A mach bds 58 Portland
Henry J janitor 268 Pearl h do
Mary E steno 340 Bridge bds 58 Portland
Peter J clk 130 Birnie av h 58 Portland
Walter F chauffeur bds 33 Newland
Travis Josephine E tutor bds 202 High
Trayner Elizabeth Mrs rms 548 Main

Traynor George P emp BMCo h 79 N Main
Treadgold William H plasterer h 66 Cass
Treado Mfg Co J T Flaherty prop rubber material mfrs 42 Dwight
Treadwell Edward A emp 145 Chestnut h 226 Tyler
Edward D chef h 26 Dymond
H Anthony salesman (309) 387 Main res inq do
Leon H Co The Andrew S Bourne mgr electrical appliances (424) 387 Main
Treall Mary Mrs bds 50 Tenth
Treganowan William barber h 84 Bowles
Trego Albert C bds 25 Thompson
Treiber Charles emp 197 Erie bds do
Fred sausagemkr bds 197 Erie
Fritz sausagemkr 197 Erie h do
Treichler Albert J in USA res inq 323 St James av
Albert J Mrs tchr elocution Ludlow h 323 St James av
Trela Paul emp FRCo bds 28 Rapalus Ind Orchd
Stanislaw emp FRCo h 29 Rapalus Ind Orchd
Trelease Mary E tchr rms 9 Keith
Trella John packer 41 Hampden res Chicopee
Mike emp 41 Hampden res Chicopee
Tremblay Albert J emp KMCo h 331 Belmont av
Alphonse emp HFCCo bds 391 Main Ind Orchd
David h 391 Main Ind Orchd
Delphis J in USA and pres Tremblay-Hathaway Inc 143 State res inq do
Emil window dresser bds 48 Bond
Emma wid Narcisse h 281 N Main
Ernest J barrel roller h 32 Allen
George emp CVMfgCo h 62 Quebec Ind Orchd
George emp HFCCo bds 59 Quebec Ind Orchd
Grace Mrs clk 392 Main h 331 Belmont av
TREMBLAY-HATHAWAY INC D J Tremblay pres T B Hathaway sec automobile dealers and supplies 143 State—See p 12
Henry emp USA h 148 Eastern av
Henry E insp USA res Willimansett
Henry H rem to Chicopee
Herbert C emp HMfgCo h 51 South Ind Orchd
Herbert C jr in USA res inq 51 South Ind Orchd
Homer carp bds 281 N Main
James S carp h 392 Main Ind Orchd
John emp HFCCo bds 392 Main Ind Orchd
Leon emp NEWCo h 315 Main Ind Orchd
Louis lab rms 93 Bridge
Nelson carp h 281 N Main
Norbert h 331 Belmont av
Peter in USA res inq 392 Main Ind Orchd
Philippe mason h 22 Manhattan
Severe emp HFCCo h 228 Main Ind Orchd
Ulric L bkkpr bds 248 Pearl

"Certified" Ice GUARANTEED TO BE PURE & WHOLESOME FOR ALL PURPOSES SOLD BY THE Springfield Ice Co. 47 DWIGHT ST. 195 ALDEN ST.

S. J. CORDNER CO. Prest-O-Lite Gas Tanks CONSTANTLY ON HAND 22 Taylor St. 425 St. James Av. 20 Oak St.

Tremblay
William rem to Westfield
William emp HFCCo bds 392 Main Ind Orchd
William emp CVMfgCo h 211 Center Ind Orchd
William S foreman CVMfgCo h 66 Holly Ind Orchd
—see Tromblay and Trumbull
Tremble Amelia Mrs seamstress bds 211 King
Trembley Esther Mrs bds 54 Wilcox
William J emp NEWCo h 1116 State
Trembly Arthur D tiremkr h 683 State
Tremont Louis clk 463 Main h 128 Union
Trench Arthur E emp NEWCo h 460 Union
George L porter 392 Main h 17 Bloomfield
Harry G foreman USA h 212 Fort Pleasant av
Trencher Brothers (Louis and Milton Trencher) cloaks and suits 161 Ferry
Louis (TrencherBrothers) 161 Ferry res inq do
Milton (TrencherBrothers) 161 Ferry res inq do
Trepanier Henry S toolmkr h 145 Allen
Philip emp SETCo h 129 Greene
Wilson W emp SETCo h 387 Western av
Tresch Howard J h 207 Wilbraham av
John emp CVMfgCo h 321 Main Ind Orchd
John jr mach bds 321 Main Ind Orchd
—see Trask
TREUCHET FRANK E cornices skylights and metal ceilings 284 Liberty h 34 Wareham—See p 84
Hazel C musician bds 34 Wareham
Trevallion George emp Smith&Wesson rms 332 N Main
Treveres John J appraiser SamuelM GreenCo h (7) 76 Mill
Treworgy Harold S in USN res inq 88 Walnut
Hattie wid Fred h 88 Walnut
Triadanfilides Harry clk bds 31 Auburn
Tribelhorn Charles in U S Navy
Trienque Albert E rms 54 Wilcox
Triggs Alice R steno (414) 293 Bridge res W Spfd
Anna C steno 325 Dwight res W Spfd
Joseph E mgr Morris&Co h 24 Parkwood
Patrick H agt h 7 Atwood pl
Trimboli Annunziato groceries and meat 299 Water h 109 Wilcox
Trimpoli Antonio lab bds 103 Union
Felice lab bds 103 Union
Francesco lab bds 103 Union
Francesco lab h 102 Wilcox
Francesco 2d lab bds 102 Wilcox
Maria A wid Rocco h 103 Union
Vincenzo lab bds 103 Union
Trinity Boys' Club 270 Bridge
M E Church 278 Bridge
Parish House 270 Bridge
Rest Room (Girls' Club) 270 Bridge
Trinque Albert E lab bds 15 York

Trinque
Henri forger bds 15 York
Henri A asst treas 414 Main bds 15 York
Onesime emp B&CH&TCo h 15 York
Triplett Louis B osteopath (D) 10 Chestnut res Longmeadow
Tripp Albion F student bds 207 State
Chloe H nurse bds 138 Firglade av
Edwin P draftsman McClintock&Craig bds 345 Walnut
Frances A wid Ephraim bds 179 Westminster
May R waitress 369 Main rms 52 Mattoon
William insp USA h 117 Sherman av
Trites Walter L emp USA h 116 Hancock
Trocadero The apartment house 520 N Main
Troeltzsch Anna Marie wid Hugo M h 330 Liberty
Magdaline H clk bds 330 Liberty
Mathilde E emp KibbeBrosCo bds 330 Liberty
Richard H bds 330 Liberty
Troiano Antonio lab bds 268 Water
Michele lab h 268 Water
Troie Alphonse cigarmkr emp MHBarnett res W Spfd
Delia wid George rms 9 York
George jr cigarmkr bds 9 York
Tromblay James M emp BostonMutLifeInsCo and horse dealer 103 Lowell h do
Tromble Henry J emp 392 Main h State st av
Rosalie wid Louis bds 89 Cambridge
Trombley Benjamin h 236 Tyler
Eugene emp HMfgCo h 62 Monroe
Eugene jr emp NEWCo bds 62 Monroe
Meddi emp HMfgCo bds 236 Tyler
Theodore emp HMfgCo h 145 Monroe
TROMBLEY THEODORE E general agt Mutual Benefit Life Ins Co (407) 356 Main res 23 Woodlawn pl Longmeadow—See p 136
William emp Clark'sBigGarage h 129 Monroe
—see Tremblay
Trongone Carmela Mrs h 7 William
Gaetano Mrs h 7 William
Tropinicki Anton lab h 206 Ferry
Trotman Walter G pres C H Smith Co 33 Lyman res W Spfd
Trottier Bertius bds 158 Worcester Ind Orchd
Cecile W asst bkkpr PPaperCo res Holyoke
George Rev rem to North Adams
Trought Jennie Mrs h 30 Lombard
Trow Anthony A fireman TheHighland h 327 Orange
Pauline steno TheRepublican bds 327 Orange
Trowbridge Laura E tchr HSCommerce bds 89 Walnut
Troy Alice C steno 399 Main bds 104 Euclid av
Daniel W insp USA h 104 Euclid av
Dellia wid Michael bds 49 Drexel

For quick, sure results phone your want ads to THE UNION RIVER 3200

POOLE DRY GOODS COMPANY Successor to W. D. Kinsman Co.
Main, Cor. Bridge, and Court Square Store, Main Cor. Court Square
Men's Furnishings

TROY TRAILERS Sanford St Garage distributors for Western Massachusetts 34-40 Sanford—See p 25
Truax Elburn H emp USRubberCo rms 19 Albemarle av
Trudeau Alphonse emp NEWCo bds 330 Main Ind Orchd
  Amelia R emp WmCarterCo bds 643½ Main
  Andrew clk KMCo rms 72 Court
  Andrew S clk USA rms 378 Dickinson
  Anna emp WmCarterCo bds 643½ Main
  Arthur A insp USA res Mittineague
  Arzelie Mrs bds 216 Main Ind Orchd
  Charles emp EdwinPKing Parker Sixteen Acres bds do
  Eliza wid Edward h Boston rd n Pasco rd
  Emery painter and grocer 90 Melrose h do
  Ephrem emp HFCCo h 330 Main Ind Orchd
  Francis plumber h 17 Howard pl
  Frank W ironwkr h 33 Huntington
  G Homer buyer 392 Main h (53) 40 High
  Irving rms 43 John
  Irwin rem to Ware
  J Aimee bds 330 Main Ind Orchd
  Joseph carp h 643½ Main
  Joseph D A motorman h Lorenzo
  Lawrence M clk 250 Worthington bds 33 Huntington
  Mary emp StrathmorePaperCo rms 43 John
  Noe J clk 538 Main h 216 Main Ind Orchd
  Orville J emp NEWCo h 64 Adams
  Palmelia emp WmCarterCo bds 643½ Main
Trudell Arthur in U S Army
  Bruno A mgr 524 Chestnut h 81 Adams
  Catherine wid Adolphus F h 202 High
  Edward emp city h 26 Willard av
  Elizabeth M bds 202 High
  Joseph H mason h 77 Central
  Marceline Mrs bds 50 Montmorenci
  Rosina wid Toussaint bds 81 Adams
Trudo A Edward clk FRCo h 16 Berkeley pl
  Arthur draftsman FRCo bds 16 Berkeley pl
TRUE BROS (HarryPTrue) jewelers and silversmiths 408 Main—See p 145
  Harry A pres Springfield Typewriter Exchange Inc 123 Worthington h 55 Walnut
  Harry P (TrueBros) 408 Main h 33 Beechwood av
  Lloyd L in USN res inq 82 Pineywoods av
Truehard Edward emp USA h 136 Hickory
Trueman Robert porter B&M h 50 Franklin
Truesdell Amelia wid Edwin O h 61 Virginia
  Amelia E bds 9 Ventura

  John P real estate broker h 9 Ventura
  Mabel E bds 61 Virginia
TRUESDELL WILLIAM E dry and fancy goods wholesale 33 Lyman h 63 Virginia—See p 88
Trumble Jesse E mach 240 Main h 118 Greene
Trumbull Francis S musician 154 Chestnut rms do
  Margaret T Mrs rms 154 Chestnut
  Thomas E bds 154 Chestnut
  —see Tremblay
Truran Richard emp BMachToolCo res Chicopee
Trybus John rem to Chicopee
Try-Me Mfg Co The Olen E Doty pres Stanley S Shepard treas and gen mgr mfrs regulators ball cocks and wrenches 54 Taylor
Tryon Arthur M emp Smith&Wesson bds 61 Grand
  Aurelia Mrs rms 4 Revere
  Dorothy steno 47 Worthington bds 162 Fort Pleasant av
  Earl salesman 254 Worthington bds 70 Charles
  Frederick mach h 4 Revere
  William emp Smith&Wesson h 30 Gordon
Trzmiel Thomas emp B&A h 642 North
Tsamadis George clk h 17 Franklin
Tsatsis John (Tsatsis&Peterson) 488 Worthington h 129 Taylor ct
  & Peterson (John Tsatsis and Andrew Peterson) carpenters and builders 488 Worthington
Tschinkowitz Valentin mach h 41 Alfred
Tschopik Bernard estate of feather dressers (8) 414 Main
  Mary wid Bernard mgr (8) 414 Main rms do
Tschopp Emily M bkkpr 4 Birnie av bds 225 Oakland
Tsesgared George lab h 34 Sharon
Tsiridis Manos in USA and (George& Manos) 526 Chestnut res inq do
Tsiutras John emp HighlandHotel res inq do
Tsumpis John cook bds 547 State
Tubbs Arthur A clk 390 Bridge h 1234 North
  Charles F h 75 Montrose
  Charles F Mrs furrier 75 Montrose h do
  Charles M Rev rem to Easthampton
  Clarence R draftsman (500) 33 Lyman h 1234 North
Tuber Ida corsetwkr bds 285 Chestnut
  Lillian emp SSKresgeCo bds 285 Chestnut
  Mair peddler h 49 Montmorenci
  Mair Mrs grocer 49 Montmorenci h do
  Morris shoemaker 506 Worthington h 285 Chestnut
  Philip peddler h 70 Linden
  Reuben h 97 Congress
  Sarah clk 412 Main bds 285 Chestnut
  —see Tober
Tuccolo James clk 25 Fort h 94 Pearl
Tuck George H emp SBCall&Sons h 126 White

EXPERIENCED and RELIABLE Men for Packing HOUSEHOLD EFFECTS
Office, 315 BRIDGE STREET
CENTRAL Storage Warehouse

AND
OPPENHEIMER FIELD INSURANCE
14 FORT STREET River 4500 Policies of Every Kind In All the Best Companies

Tuck
Lillian M emp UBCo bds 126 White
Mary H wid Henry bds 112 Washington rd
Tucker Alice V bkkpr BMachToolCo bds 103 Prospect
Andrew J pres and supt C B Wire Wks h 6 Oxford
Anna L emp BPaperCo bds 103 Prospect
Annie G wid Samuel h 426 Union
Catherine wid Patrick h 103 Prospect
Charles H insp USA h 20 James
Charles S paperhanger h 92 Firglade av
Edward H pres H W Carter Paper Co 237 Chestnut res Longmeadow
Elice wid Hannibal B bds 34 Commonwealth av
Ethel M steno 30 Lyman bds 30 Myrtle ter
Fidelia C H Mrs dressmaker 30 Myrtle ter h do
Florence h 719 Union
Florence G bds 106 Revere
Frank lab h 11 Hubbard av
George H clk HotelKimball h 97 Spring
J Francis v pres and gen mgr Cave Welding & Mfg Co h 32 Massachusetts av
John E emp BMCo h 178 Wason av
Leo emp USA bds 811 Main
Leona S clk bds 7 Worthy
Martha A wid William E h 24 Douglas
Mary wid Seth bds 92 Firglade av
N Harold office mgr USRubberCo h 50 Scott
Orland W carp h 68 Larkspur
Rachael clk MassMutLifeInsCo bds 426 Union
Rose emp HRHunttingCo bds 7 Worthy
Samuel D draftsman BMachToolCo h 36 Crestwood
Samuel T emp HotelWorthy rms 89 Greenwood
Thomas E emp 20 Dwight h 7 Worthy
Warren janitor (308) 137½ State h do
William G emp NatEquipCo h 106 Revere
William S emp NEWCo rms 25 Elliot
Tuckey Franklin J emp 129 Dwight h 9 Sherrington ct
George A tires and auto supplies 129 Dwight h 563 Liberty
Tudiela Michael lab h 129 Sharon
Tufts Alice Barri Mrs h 247 Pine
Delivery (Frank C Fredette) parcel delivery 31 Lyman
E D Co The Ernest D Tufts pres and treas B P Cooley sec bowling alleys billiards and cigars 23 Main
Ernest D pres and treas The E D Tufts Co 23 Main h 15 Greenwich
George L janitor 33 Myrtle h do
John B advertising h 21 Morningside Park

Tufts
Lizzie D wid Willard E h 156 Bowdoin
Tufveson Elna bds 47½ Oak
Johanna Mrs h 47½ Oak
Tuggey Joseph B janitor h 148 Eastern av
Tulip David J carp bds 51 Revere
Margaret L bkkpr 720 Main bds (9) 25 White
William D carp h (9) 25 White
Tulis Daniel A bridgewkr h 55 Newland
Tull Walter rem to New York city
Tullar Allen H rem to Ludlow
Esther E rem to Ludlow
Tuller Raymond N warehouse supt BSS&WCo bds 207 Belmont av
Tumey Eva M wid John W bds 145 Magazine
Fred emp USA h 364 Belmont av
—see Toomey
Tuminski Joseph emp NEWCo bds 63 Eastern av
Tunis Lula A Mrs h 158 Quincy
Tunison Nellie rem to Southport Ct
Tunks Henry R h 62 Andrew
Mabel B Mrs clk PooleDryGoodsCo bds 25 Olive
Tunnington Alvah clk 25 Fort res Longmeadow
Fred W in U S Army
Katherine wid Frederick W rem to Longmeadow
Tunstall Frank A insp USA h 195 College
Tuohey Catherine wid Patrick h 431 Main
Co The William K Tuohey pres and treas Thomas F Tuohey asst treas James E Snyder jr sec electricians 332 Dwight
David E mach bds 22 Vinton
Frederic K with The Tuohey Co 332 Dwight h 91 Oak Grove av
Henry T rem to Longmeadow
John bds 22 Vinton
Joseph rms (117) 786 State
Mary Mrs h 22 Vinton
Michael J emp SBrewCo h 61 Winthrop
Thomas F asst treas The Tuohey Co 332 Dwight h 45 Dexter
Thomas H emp StRy bds 22 Vinton
William K pres and treas The Tuohey Co 332 Dwight h 93 Massachusetts av
Tuohy James A com trav 55 Lyman h 51 James
John K in USN res inq 53 James
Lizzie A Mrs h 53 James
Tupaj Walenty emp 41 Hampden res Chicopee
Tuper Adeline P bds 27 Hamburg
Arthur C foreman Smith&Wesson bds 27 Hamburg
Carl E lithographer bds 27 Hamburg
F Ella hairdresser bds 27 Hamburg
Timothy Mrs h 27 Hamburg
Tupher Timothy T brakeman B&M h 101 Bond
Tupper A Cameron emp NEWCo h 415 St James av
Elizabeth C wid William O bds (1) 494 Mill
Ida M steno (38) 307 Main bds 415 St James av

WE SELL FIRE, LIFE, ACCIDENT AND HEALTH INSURANCE. ARE YOU INSURED? IF NOT—— SEE EASTERN LAND TRUST
Open Saturdays until 9 p.m. M.V. CASS, Manager
Tel. River 7974 244 MAIN STREET

CHARLES HALL, Inc. Sterling Silver, Cut Glass, Pottery, and Fine China

Turcot Joseph pres Orchard Garage r 139 Worcester Ind Orchd res Chicopee
Turcotte Adelard J rem to Chicopee
Emma rem to Chicopee
George B salesman 345 Main rms 643½ do
Ida rem to Chicopee
Napoleon rem to Chicopee
Turgeon Edmond gang boss USA res Thompsonville Ct
Turk Charles W h 501 Belmont av
Turn Hall 81 State
Turnblad Ida C housekpr 394 Chestnut
Turnbull Mary Mrs bds 127 Massachusetts av
William P emp Smith&Wesson h 18 Cherrelyn av
Turner Alfred K mach bds 94 Walnut
Arthur H organist Trinity M E Church and music tchr h 40 Maple
Clarence lab h 3 Sheridan lane
Clinton A emp FRCo bds 24 Keith
Courtland C h 100 Federal
David A asst foreman USA h 50 Middlesex
Edith A wid Joseph L h 10 Concord ter
Ellen wid Henry K bds 40 Maple
Ellen A wid Alfred J h 28 Forest
Emily Mrs rem to Holyoke
Francis R grocer and meat market 417 St James av h 111 Dartmouth ter
Frank A emp HMfgCo h 89 Cambridge
George C com trav h 151 Marion
George E rem to Pittsfield
George R emp USA h 8 Clifton av
Grace L Mrs dressmaker h 263 Central
Harlan W clk 324 Main bds 85 Belmont av
Henry expressman rms 81 Main
Herbert H emp AmRyExCo h 59 McKnight
Ida I clk 392 Main bds 25 Cedar
Irving V bds (9) 732½ Main
James A mason h 171 College
James E janitor 273 N Main h r 12 E Hooker
Jane E Mrs tel opr WWCorp bds 663 State
John W emp USA h 199½ Walnut
Katherine M h 51 Carew
Lillian cashier 463 Main res E Longmeadow
Louis J clk 625 Main bds 10 Concord ter
Margaret wid Robert bds 49 Broad
Mary A tester bds 25 Cedar
Mary G clk 464 Main bds 64 Avon pl
Nellie wid Samuel h 64 Avon pl
Olive A wid Edward A bds 18 Vassar
Oliver P chauffeur 16 Sanford res Chicopee
Ralph Mrs milliner 392 Main h 53 High
Ralph A chauffeur NDBill h 53 High
Raymond K rem to Maryland
Rebecca S wid John h 257 Wilbraham rd

TURNER RICHARD A & CO Thomas M Devine prop electrical engineers and contractors 44 Taylor—See p 94
Sarah M bds 51 Carew
Walter E rem to Vermont
Wendell P in U S Army
William emp USA h 25 Cedar
William B with PPubCo h 163 Pineywoods av
William E emp B&A freight depot bds 40½ Ashmun
William E com trav h 263 Central
William F mach bds 51 Carew
William H emp USA bds 25 Cedar
William I emp USA h 69 Woodmont
Winifred floor mgr 328 Main bds 51 Carew
—see Torner
Turners Falls Power and Electric Co Philip Cabot Boston pres Fred C Abercrombie Turners Falls treas office (717) 387 Main
Turok Sophia Mrs bds 74 Grenada ter
Turunen Mikko emp 346 Main h 27 Central
Tusoni Francesco lab h 107 Howard
Tuthill Clinton H with AVReopell 687 State h 685 do
Edward H h (3) 71 Pecousic av
William D trav salesman ESSMCo res Hartford Ct
Tuttle Bertha L bds 70 Buckingham
Charles A Mrs h 57 High
Esther H clk 123 State bds 57 High
F Herbert (TuttlePianoCo) 42 Main rms 46 do
Frances bds 89 Wilmont
Frederick H emp HotelKimball rms 46 Main
Gladys M tel opr rms 547 State
Guy S teamster h 29B Main
Harriett L tchr bds 316 Union
Harry M h 17 Wigwam pl
Harry W emp USA rms 32 Woodworth av
Inez wid Clarence P h 50 Prospect
James O h 50 Prospect
Lyman H h 70 Buckingham
Manning stock clk SGLCo h 179 Bay
Mary h 316 Union
M Elizabeth clk MassMutLifeInsCo bds 18 Sumner av
Phoebe A wid Samuel W bds 725 Worthington
Piano Co (FHerbertTuttle) pianos and musical mdse 42 Main
Ralph E elect UELCo h 89 Wilmont
Sarah F wid Frank E h (4) 744 State
Stillman L insp USA h 10 Revere
—see Tootill
Tuxura Manuel lab bds 606½ Main
Twarog Joseph emp CVMfgCo bds 83 Main Ind Orchd
Twelves L May Mrs bds 13 Holland rd
Warren W emp NEWCo h 13 Holland rd
Twentieth Century Chemical Co The disinfectant mfrs 167 Oak Ind Orchd
Infantry Band and Orchestra Charles J Hunter leader (E) 82 Bridge

"CERTIFIED" NATURAL ICE Look for the Yellow Wagon Springfield Ice Co. 47 DWIGHT ST. 195 ALDEN ST.

S. J. CORDNER CO. TELEPHONE RIVER 337 22 Taylor St. OPEN DAY AND NIGHT 425 St. James Av. GARAGE 20 Oak St.

Twible Alice steno (703) 318 Main bds 30 Howard
Twichell Caroline M wid Andrew S h 838 Worthington
Carrie A bds 838 Worthington
Hattie private school 44 State res Longmeadow
Leroy M tchr Central st school bds 155 Belmont av
—see Twitchell
Twin Arbor The apartment house 143-147 Belmont av
Twine Henry fireman B&A h 202 Tyler
Twining Clifford emp NEWCo h 148 Eastern av
Flora E bds 49 Orleans
Lucy D (LucyDHowe) demonstrator h 226 High
Vernon E h 36 Terrence
William H mech h 81 Drexel
William L chauffeur h 43 Margaret
Twiss Lucy A wid Herbert M bds 50 White
Twitchell Dwight F emp USA bds 45 Linden
George A horse trainer rms 82 Harrison av
John F mach MDFCo h 37 Eagle
Percy in USN res inq 45 Linden
—see Twichell
Twohey James finisher h 94 Grover
Twohig Daniel J police sergeant h 46 Groveland
John J clk USA bds 39 Carew
John J janitor Tapley school h 9 Harvard
Mary T clk (526) 29 Worthington bds 39 Carew
Nona A steno (526) 29 Worthington bds 39 Carew
Nora wid David h 39 Carew
Twohill—see Touhill
Twombly Arthur C h 20 Sycamore
Twomey George H salesman 432 Main h 298 N Main
John F driver h 367 Oakland
Louise I tel opr bds 367 Oakland
—see Toomey and Tumey
Twyon Jeremiah M trainman B&M h 443 N Main
Tyburnia The apartment house 30 Bradford
Tyburski Frank h 43 Parker Ind Orchd
Joseph furniture dealer 8 Parker Ind Orchd res Chicopee
Stanislaw tailor h 489 Main Ind Orchd
Tyer Edmund J clk NETel&TelCo bds 92 Spring
Tyler Arthur A lawyer (1013) 387 Main h 15 Keith
Cecil rem West
George H h 563 Main
George W lab h 51 Essex
Henry rms 50 Clinton
Jane E h 18 Quincy
John B insp USA h 519 Union
John K cashier KMCo h 15 Myrtle
Mary wid Charles h 15 Keith
Percy G clk G&BMfgCo bds 69 Foster
Rose dietitian SpfdHospital bds do
Roy G supt power station StRy h 19 Virginia
The apartment house 290 Franklin
Tynan Elizabeth rem to S Norwalk Ct
Joseph E bartdr 659½ Main h 93 Bridge
Louis mach rms 318 Chestnut
Mary E rem to S Norwalk Ct
Matthew F clk 392 Main rms 11 Mattoon
Tyne Agnes B tchr bds 85 Spring
Tyning May G bkkpr city collector's office (137) Municipal bdg h (2) 196 Central
Tyre Hugh carp bds 52 Bond
James C carp h 210 Pendleton av
Robert K emp 392 Main h 8 Belgrade pl
Tyrell Ann Mrs bds 69 Hampden Ind Orchd
Eugene emp SAircraftCorp rms 266 N Main
Tyrkas Agnes emp MHBarnett res W Spfd
Tyrner John lab rms Gilbert av
Tyrrell David L Mrs h 169 Spring
Irene tchr bds 120 Belmont av
—see Terrill
Tysowski Michael emp HMfgCo h 350 Chestnut

UCELLA FRANK emp B&B h 93 Gardner
Joseph in USA res inq 93 Gardner
Maria Mrs h 93 Gardner
Ude O emp 130 Birnie av res Holyoke
Uebel Etta insp Smith&Wesson bds 30 Howard
Uezzell Peter E emp B&A rms 30 Murray Hill av
Ufford Charles D h 949 State
Edward G mech h (31) 66 Pynchon
Uguccioni Antonio lab h 12 Alert
Bernadatti brickwkr h 70 Summer
Ugulini Pietro lab h 156 Bemis pl
Uhl Adam h 73 Sunapee
Karl accountant B&M freight depot bds 73 Sunapee
William rms 314 N Main
Uhr Ellen clk 399 Main bds 17 Lyndale
Ukleja Grzegorz h 145 Parker Ind Orchd
Ulisse Giuseppe emp FTLey&CoInc h 806 Worthington
Ulosevich Vladek mach h 8 Massasoit
Ulrick Edgar H emp CBWireWks h 24 Kendall av
Edgar S emp WWCorp bds 24 Kendall av
George H emp CBWireWks h 114 Grover
Sadie W bds 104 Stockman
Ultsch Frederick J tailor 16 Mechanic h do
Hattie A emp MBCo bds 16 Mechanic
Umansky Harry 5 and 10 Cent Store 159½ Main bds 30 Mystic ct
Joseph emp NEWCo h 103 Cass
Louis mgr 159½ Main h 30 Mystic ct
Underhill Arthur W emp NEWCo h 83 Ingersoll Grove
Grace wid George h 22 Grove
Henry rem to Worcester
John driver rms 74 Vernon
Myron emp VMFrost bds 74 Vernon

The best authority on all branches of sport is THE UNION

POOLE DRY GOODS COMPANY Successor to W. D. Kinsman Co. *Cloaks and Suits*
Main, Cor. Bridge, and Court Square Store, Main Cor. Court Square

Undertakers
Undertakers Supply Corporation Everett D Hale pres Henry G Carlson treas undertakers' supplies (207) 293 Bridge
Underwood Arthur H foreman 53 Hillman h Pemaquid Ind Orchd
Carrie E emp USEnvCo bds 39 Massachusetts av
Dwight L plumber bds 39 Massachusetts av
Edwin H emp 392 Main h 425 Central
Elizabeth C steno (401) 293 Bridge bds 54 Forest
Fred H clk MurdoughBros h 86 Armory
Hazel M tchr HSCommerce rms 15 Myrtle
James T foreman 53 Hillman h 52 Marsden
John A mach h 39 Massachusetts av
Orin in USA res inq 65 Hayden
Philip W clk FCorp h 54 Forest
UNDERWOOD TYPEWRITER CO D M Conklin mgr 282 Worthington—See p 242
Warren P vault custodian Union TrustCo h 54 Forest
William trainman h 468 Liberty
William clk bds 55 Hobson
William H bds 335 St James av
William L engineer B&M h 64 Huntington
W Philip custodian UnionTrustCo bds 54 Forest
Uneeda Tire Exchange (L E Akerman and Herman Weinstein) rubber tires, repairing and vulcanizing 72 Worthington
Unger Art Co C Unger prop portraits framers art works 1154 North
Chaim prop UngerArtCo 1154 North h do
Double Tire Co auto tires 23 Dwight
Union Baking Co (Andrew Caranikas and Dennis Checouras) bakers 203 Chestnut
Binding Co The Gilbert D Steere prop book binders (317) 29 Worthington
Building 286-294 Main
UNION CARBIDE SALES COMPANY Springfield Contractors' Supply Co agts Napier n Armory—See p 59
Central Life Insurance Co C D Monroe gen agt (31-32) 25 Harrison av
Chapel 91 Jasper
UNION FURNITURE CO Isadore Hirschen prop furniture (229) 525 Main—See p 108
Hall 680 Main
News Co Union depot
UNION NEWSPAPER CO A P Langtry pres J D Plummer sec and treas publishers Springfield Union (morning evening Sunday) 292 Main—See foot lines and p 187
Relief Assn 3 Market
Taxicab Co Clancy&Hogan props taxicab service 87 Bridge

Union
The apartment house 624, 628 and 632 Union
UNION TRUST CO William E Gilbert pres James W Kirkham v pres Joseph C Allen v pres William H Haskins treas 407 Main
UNITED ADVERTISING CO INC Allan G Hurst pres and treas Arthur A Tyler sec David Roberts gen mgr general advertising bill posting etc (207) 264 Main—See p 9
Art Box Company mfrs novelties and paper boxes 238 Dwight
Button Co button mfrs foot of Howard
Cigar Stores Co 287 and 496 Main
UNITED ELECTRIC LIGHT CO Robert W Day pres W A Lincoln treas Walter L Mulligan mgr electric lighting and power station foot State office 73 do service bdg 210 Alden—See p 91
Land Co (HarryESteinbrunn) land developers (315) 264 Main
UNITED LUMBER CO THE George F Alexander pres and mgr Charles N Smith v pres A G Packard sec and treas wholesale lumber dealers (16) 307 Main—See p 158
Manufacturing Co Alfred S Gugenheimer pres E J Levine New York treas W W Tapley v pres mfrs glazed paper 57 Willow
Masonic Health and Accident Assn Inc Albert E Taylor C Falls pres and treas Nelson H Davis sec (303) 168 Bridge
Nut Lock Co Albert E Lerche pres Arthur C Harvey treas lock mfrs office 325 Main
UNITED ORIENTAL RUG MFG CO Ossin Hassin prop rug mfrs 119 Liberty—See p 233
Sealing Machine Co Jay M Fuller pres Fred C Kidder Sunderland treas Harry W Clark sec mfrs envelope sealing machines (717) 29 Worthington
Shoe Repair Co (WalterLGreen) shoe repairing 109 Worthington
States Armory Hill shops Federal Byers State Pearl Magazine and Lincoln Water shops Hickory c Mill
States Army Recruiting Station (3) 17 Hampden
UNITED STATES CASUALTY CO Ernest J Dexter general agent (15) 476 Main—See p 141
UNITED STATES CASUALTY CO Clinton W Cowles agt (12-14-15) 25 Harrison av—See p 134
States Commissioner John L Rice (10) 300 Main
States Custom House and Post Office 300 Main c Worthington
States Custom House and Post office Building 300-302 Main
States Dept of Agriculture (Bureau of Animal Industry) (515) 310 Main

Our NEW WAREHOUSE is ideal for storing HOUSEHOLD GOODS. Modern, Fireproof, and Clean. ... ... Office, 315 BRIDGE STREET.
CENTRAL Storage Warehouse

OPPENHEIMER AND FIELD INSURANCE SERVICE
14 FORT STREET River 4500

States District Court Deputy clerk's office (10) Post Office Bdg 300 Main
States Envelope Co C H Hutchins Worcester pres William O Day treas envelope mfrs general office 21 Cypress Morgan Envelope Co Div 48 Harrison av and P P Kellogg & Co Div 21 Cypress
States Gauger's Office (2) 300 Main
States Marine Corps Recruiting Station (202) 289 and 475 Main
States Navy Recruiting Office (402) 264 Main
States Realty Trust Nicholas G V Nestor mgr T G Coffee V G Carran and Costas D Cokkinias trustees (315) 264 Main
UNITED STATES RUBBER CO (Springfield Branch) C J Pike jr mgr everything in rubber, wholesale and retail 211-213 Worthington—See p 232
States Spring Bed Co H H Bowman pres F M Tinkham treas and mgr mfrs spring beds 228 Birnie av
Transfer Co Bernice Stark pres J Brown v pres Frank Brown sec and treas furniture and piano moving local and long distance trucking 13 Cypress
Unity Hall 535½ Main
Universal Clothing Co Thomas E Sheehan mgr (202) 274 Main
Supply Co Charles B Campbell pres George A Whitney treas mill supplies 103 Worthington
Unsworth Leon R mach h 594 Union
Ruth G music tchr bds 26 Victoria
William H foreman PPubCo h 26 Victoria
Unwin Alvin K emp SAircraftCorp bds 1708 North
John W emp StRy h 315 Belmont av
Upham Walter F optometrist 392 Main rms 27 Salem
Uplay John mech rms 45 Pearl
Upson Geraldine tel opr 211 Main rms 529 Chestnut
Othella clk rms 529 Chestnut
Richard W (Walk-OverBootShop) 278 Main res Longmeadow
Royal R h 152 Marion
Upton George E mgr 232 Eastern av h 14 Reed
George W D real estate bds 40 Adams
G Herbert emp HMfgCo h 314 Wilbraham rd
Urban Bronislaw emp FCorp h 30 Falmouth av Ind Orchd
Ella G tchr rms 108 Byers
John emp HMfgCo rms 343 Bay
John lab bds 83 Parker Ind Orchd
Louis emp Smith&Wesson h 43 Clayton
Urbano Michael barber 6 Main h 83 Tenth
Urbanski John emp BMCo h 102 Washburn
Urbonas Charles emp FRCo h (2) 20 Clyde

Urquhart Adam McI accountant BMach ToolCo h 26 Maynard
Catherine wid John bds 120 Firglade av
Usel Peter emp B&A bds 30 Murray Hill av
Usher E Leroy emp USA h 27 Carlisle
John porter 350 Main bds 55 Orchard
U S L BATTERY SERVICE STATION (Boice-PerrineCo) 95 Broadway—See p 31
Usona Machine Co H L Handy pres James A Mahoney sec and treas machinery mfrs 73 Taylor
Ustach Adam emp NYNH&H h 73 Congress
Mary Mrs cigarmkr emp 32 Hampden bds 71 Congress
Tomasz emp NYNH&H h 71 Congress
Vladistak lab h 71 Congress
Usterka Joseph emp FRCo bds 62 Parker Ind Orchd
Uszcz John lab h 22 Burke Ind Orchd
Utess William J foreman BSCorsetCo bds 11 Mattoon
Utley Samuel K chauffeur emp 307 State rms 52 Spring
Utman Catherine H Mrs clk rms (53) 120 Main
Utsey Annie bds 36 Ashmun
John lab bds 36 Ashmun
Utter Bertha M clk FCorp res Mittineague
Utzinger Albert porter 16 Lyman res Agawam
Uzzedowski Lukas emp LMfgA h 41 Briggs Ind Orchd

VACHON ARTHUR rms 46 Main
Nelson carp h 52 Mason
William mach bds 528 Plainfield
Vacirca Sebastiano emp USA h 100 Pendleton av
Vadakin Eliza A wid John bds 85 Sherman
Vadenais Polydore carp h 464 White
Vadnais Cleophas in U S Army
Stanislas garage 691 Sumner av h 40 E Alvord av
Vahlstrom Emily bds 45½ Monroe
Vail Edward Mrs bds 11 Burr
Grace E tchr h (F) 6 Temple
Joseph W painter h 11 Burr
Margaret E clk bds 132 Grover
William M h 132 Grover
Vaile Julia P Mrs emp Smith&Wesson h 64 Saratoga
Violet emp Smith&Wesson bds 64 Saratoga
Vaillancourt Frederick A emp MEnvCo Div h 52 Talcott av
Napoleon emp 306½ Belmont av h 54 Wilcox
Vaillant Clara E bds 33 Walnut
Maurice O emp NEWCo h 33 Walnut
Vakel Jack bds 21 Oak Grove av
Valade Antoine emp HFCCo h 194 Worcester Ind Orchd
Octave T emp HFCCo h 270 Center Ind Orchd

ARE YOU GOING TO BUILD, BUY OR IMPROVE? IF SO, ASK US BEFORE GOING FURTHER—SEE EASTERN LAND TRUST
Open Saturdays until 8 p.m. M. V. CASS, Manager
Tel. River 7974 244 MAIN STREET

CHARLES HALL, Inc. Gas and Electric Fixture Contractors—Write for Estimates.

Valczuk Tomas emp LMfgA h 281 Parker Ind Orchd
Valdini Antonio lab bds 33 Mechanic
Valdonchini Vincenzo hod carrier bds 26 Mechanic
Vale The apartment house 15 Congress
Valekas Tony lab h 55 Orchard
Valencia The apartment house 67 Franklin
Valente Domenico lab bds 34 Loring
  Vincenzo lab h 34 Loring
Valentine Anna Mrs rms 396 Armory
  Ethel L rem to Malden
  Frank S pres NewEnglandPulpPlasterCo 102 Albany h 908 Belmont av
  George lab h 40 Boylston
  Harry in USA res inq 250 Orange
  Harry G Mrs cashier 307 Main bds 250 Orange
  James A treas MPEquipCo and treas BMachToolCo h 1401 Longmeadow Longmeadow
  S Louise bkkpr 694 Main h 11 Marble
Valentini Aldo porter 55 Lyman h 202 Spring
  Giuseppe emp G&BMfgCo bds 54 Howard
Valentino Innocenti lab bds 56 Howard
Valiquette Joseph H clk 361 Main bds 178 Carew
  Noel A barber h 178 Carew
Valitsky Paul elec engineer h 361 Belmont av
Vall Albert A h 549 Sumner av
Vallentine Edward emp BMachToolCo res S Amherst
Vallerio Luigi lab h 39 Wilcox
  Pietro butcher bds 39 Wilcox
Valletta Felix lab h 105 Tenth
  Lizzie confectionery bds 105 Tenth
Valley Frank M salesman 275 Chestnut res inq do
VALLEY PRESS THE Breck S Lewis prop printers 58 Taylor—See p 211
Valliant Theodore F rem W Spfd
Valliere Agnes emp HFCCo bds 63 Quebec Ind Orchd
  Aristide N cigarmkr h 131 Spring
  Aristide N Mrs billing clk 392 Main h 131 Spring
  Clarince wid Thercis h 262 Carew
  Claudio G clk 319 Main bds 262 Carew
  Edward J emp USA h 63 Quebec Ind Orchd
  Horace M asst mgr 328 Main bds 131 Spring
  Israel fireman h 27 Governor
  Noe emp CVMfgCo bds 276 Center Ind Orchd
  Raoul insp USA h (E) 346 Chestnut
  Romeo emp FRCo bds 262 Carew
  Thomas emp CVMfgCo h 282 Worcester Ind Orchd
Vallin Amy L clk bds 25 Centre
  Augustus foreman NEWCo h 25 Centre
Vallon George emp PWolk&Son h 54 Saratoga
Valpini Fred h 3 Conway pl
Valsecchi Pasquale lab h 81 Gardner

  Pietro emp SGPCo h 81 Gardner
  Primo lab bds 81 Gardner
Valza Patrizio repairman FRCo bds 704 Worthington
Vamvakerides Timelon S in USA res inq 96 Elliot
Van The Hatter (AdamCVanHeusen) hats caps etc 188 Worthington
Vanall Charles H driver bds 685 Union
  Cornelia Mrs h 685 Union
  Elsie A bds 685 Union
Van Allen Block 33-37 Dwight
  Harvey W physician and surgeon 19 Maple h 21 do
  Mary Mrs bds 19 Warner
Vanasse Rose Mrs waitress 218 Worthington rms 28 Mattoon
Van Bergan Grace C mgr (320) 374 Main bds 104 Spring
  Susan E wid Sylvester bds 73 Horace
Van Buren The apartment house 280 Franklin
  William salesman 832 State h 54 Hobson
Van Buskirk Charles insp USA bds 206 High
Vance George N foreman UELCo h 24 Foster
  Harley H chief engineer 211 Main h 356 Orange
  M A Mrs tailoress h 15 Malden
  Orel A emp city h 15 Malden
Vancini Alcesti lab h 97 Summer
  Antonio A emp BSCorsetCo h 108 Marble
  Luigi hostler h 20 Alert
  Raffaele huckster rms 159 Quincy
Van Deene Gerard B sec and treas The NationalLibraryBindingCo 6 Taylor res W Spfd
Van Delinda Cornelius D painter h 24 E Hooker
  Hazel chief timekpr B&A res Agawam
Vanderbeek Elton in USA res inq 68 Jefferson av
Vanderbeken Emil cigarmkr h 409 Franklin
Vander Berghe Paul cigarmkr MH Barnett rms 59 Spring
Vanderbilt Harold M tchr CentralHigh School h 88 Biltmore
  Leroy B h 15 Euclid av
Vanderburgh Ella H wid Erie emp 192 Pearl bds do
Van Der Heyden Building 770-780 State
VAN DER HEYDEN THE Winchester SquareRealtyCo agts apartment house 774 State—See p 218
Vandermark Cornelius J emp BBNote Co h 37 Marlboro av
  L Seone steno (314) 289 Main bds 74 Catharine
Van der Plas Cornelius G clk HMfgCo h 131 King
Vanderpoole Marion G emp DrCPhillips bds 66 Pecousic av
Van Dervort Maude steno (422) 31 Elm bds 54 Charles
Van Der Werken Herbert J emp StRy h 145 Bowles
  William G asst foreman MBCo h 191 High

Springfield Ice Co. 47 DWIGHT ST. 195 ALDEN ST. "CERTIFIED" Natural Ice PROMPT, EFFICIENT SERVICE Tel. River 4184

S. J. CORDNER CO. Oils, Gasoline and Grease 22 Taylor St. 425 St. James Av. 20 Oak St.

Van Der Wolk August real estate (WinchesterAutoSupplyCo) 814 State and garage 30 Eastern av h 111 Wilbraham rd
Vanderzee John B (SpringfieldBelting&SupplyCo) 216 Worthington h 41 Cherryvale av
Van Deusen Carl shipping clk rms 14 School
  Jane N Mrs h 179 College
  Maurice clk h 172 Carew
  William D mgr 57 Lebanon bds do
Van de Water John H tinner h 32 Sorrento
Vandini Enrico lab h 535 Armory
Van Doren Charles A mgr 125 Dwight rms 97 Spring
Van Dutz Gurrie emp HMfgCo h 80 Manhattan
VAN DUZER EXTRACT CO Harry C Hirsch New York pres Leslie K Talmadge sec and treas flavoring extracts Superior pl—See p 102
Van Dyk James Co tea and coffee 174 Worthington
Van Dyke Helen L emp 55 Marsden bds do
  Philip emp NEWCo h 112 Lowell
Van Gaasbeek George H physician 29 Berkeley h do
  Harold C Mrs rem to Providence R I
Van Heusen Adam C (VanTheHatter) 188 Worthington h 85 Trafton rd
  Cecil L prop Van Heusen's 190 Worthington h 99 Trafton rd
  Irving C emp 188 Worthington h 77 Trafton rd
Van Heusen's (CecilLVanHeusen) candy and cigars 190 Worthington
Vanhoozer William J lab h 40 Congress
Van Horn John B clk HC&PCo h 163 Thompson
  Philip H chauffeur h 35 Olive
  Reservoir on Armory bet Carew and Springfield
Van Keuren Raymond clk PO res Chicopee
Van Ness Lester in U S Navy
  Norman C emp BMCo h 293 Eastern av
  Stephen A clk 324 Main h 431 Central
Van New Charles driver h 635 North
Van Noll Emma rms 53 Hancock
Van Norman Charles E pres and mgr Van Norman Machine Tool Co 160 Wilbraham av h 65 Dartmouth
  Frederick D v pres Van Norman Machine Tool Co 160 Wilbraham av h 87 Ingersoll Grove
  George H with Merrick C Barrett h 87 Ingersoll Grove
VAN NORMAN MACHINE TOOL COMPANY Charles E Van Norman pres and mgr Frank H Page treas Frederick D Van Norman v pres C J Wetzel Chicopee sec (Waltham Watch Tool Co) mfrs milling machines grinders bench lathes tools etc 160 Wilbraham av—See p 174

Van Orden Robert J com trav h 121 Wilbraham rd
Van Rensselaer Myrtle tchr bds 477 Bay
  Wallace A florist bds 477 Bay
Vansberg Nelson F emp 21 Harrison av h 16 Sullivan
Van Sickle James H supt public schools (224) Municipal bdg h 169 Maple
Van Slyck John lab h 41 Beacon
Van Steenburgh Mae R h 50 Temple
Van Tassell William F com trav h 1750 North
  William F Mrs clk 300 Worthington h 1750 North
Van Train Alexander emp Smith&Wesson bds r 392 Main Ind Orchd
  Celia Grace h 55 N Main
  Edgar in USA res inq 55 N Main
  George chauffeur 538 Main h 124 Woodmont
  Onesime h r 392 Main Ind Orchd
  William in USA res inq 55 N Main
Van Valkenburg Frank baker h 187 King
VAN VLACK CHARLES CO Charles T Sandquist pres treas and mgr electrotypers 279 Dwight—See p 214
  Hilda R steno (29) 476 Main bds 3 Salem
Van Wagoner Almon storekpr B&M h 53 Bradford
Van Wart Edwin S foreman BCTCo h 15 Massachusetts av
Van Winkle Charles T mining engineer h 38 Clarendon
  Charles T Mrs h 38 Clarendon
Van Wormer Frederick ins agt h (1) 192 Central
Van Zandt Louis M tinsmith emp 111 Lyman h 18 Claremont
Varanka Joseph tailor 32 Hancock h 32½ do
Varelas Claude in USA res inq 45 Golden Rod
  Theodore J emp Dexter'sBakery h 45 Golden Rod
Variety Store The No 2 (William Cogger and Joseph A O'Brien) dry goods groceries and confectionery 305 Hancock
Varley Ellis C music tchr 23 Chase av h do
  James A clk city yard h 23 Chase av
  James W jr emp FRCo h 18 Sumner av
  Mary E tchr Forest Park school bds 23 Chase av
Varmicidez John emp FRCo rms 31 Sargeant
Varney Charles H emp HMfgCo h Woodrow
  Clyde H emp NEWCo h 448 Dickinson
  Lewis L train dispatcher B&A h 57 Mason pl
  Mildred L nurse bds 18 Forest Park av
Vartanian Boghos grocer 844 North h 967 do
Varuzza Michele lab bds 66 Norwood
Varuzzo Conol lab h 395 Water
Vasilewski Anthony printer bds 350 Chestnut

All the News When It IS News in the Springfield Union

POOLE DRY GOODS COMPANY Successor to W. D. Kinsman Co. *Millinery and Draperies*
Main, Cor. Bridge, and Court Square Store, Main Cor. Court Square

Vasiliades
Vasiliades Aristos barber 188 Main h 774 Worthington
Vasiloupoulis Christos clk rms 27 Bliss
Vassar George W emp NEWCo h (5) 508 N Main
  William E emp USA h 11 Crystal av
Vassilakis Michael emp MDFCo h (8) 527 Plainfield
Vassilantonis Angelus lab h 58 Vine
Vassilopoulos George A mgr 253 Main h 55 Bloomfield
Vaugh Bert C in U S Army
Vaughan Alfred emp FRCo rms 241 N Main
  Edward bds 155 Waverly av
  Elwood B (Vaughan&Kibbe) 1082 Main n Pecousic av h 834 Sumner av
  George R foreman Vaughan&Kibbe h 638 Belmont av
  Hattie V wid George N bds 560 Sumner av
  Lester teamster h 25 Chapel
  Thomas h 155 Waverly av
  William N expressman off Cortland h do
VAUGHAN & KIBBE (Elwood B Vaughan Clifford P Kibbe) contractors for earthwork sewers concrete construction etc office and yard 1082 Main n Pecousic av—See p 81
Vaughn Charles expressman h r 156 Ferry
  Charles E chief chemist emp 145 Chestnut h 224 Pearl
  Daniel D emp USA h r 45 Ashley
  Daniel D clk 404 Dwight h 75½ Tyler
  Harry M salesman h (8) 145 Sumner av
  Jennie C S practitioner bds 32 Wilbraham av
  Louis N barber emp HotelKimball h 593 Chestnut
  Nellie C bds 32 Wilbraham av
  Stephen B toolmkr emp KMCo h 32 Wilbraham av
  William B in USA res inq 32 Wilbraham av
Veadle Arthur W engineer h 62 Winthrop
Veahos Peter porter bds 30 Emery
Veasey George salesman h 254 Pearl
Veaver Marjorie clk r 457 Worthington bds 82 Belle av
  Mattie Mrs h 82 Belle av
Veber Fred H in USN res inq 160 Cedar
Vecchi Adolph emp BBNoteCo h 1 State st ct
Vedine Gunnar in USA res inq 154 Cambridge
  Klaus in USA res inq 154 Cambridge
Veet Frederick A compositor TheRepublican bds 787 Main
Vega Antonio L (VegaBros) 167 Worthington h 5 Oak
  Arthur (VegaBros) 167 Worthington h 151½ High
  Bros (Antonio L and Arthur Vega) men's furnishings 167 Worthington
Vegnopoulos Nicholas G (Nestor) real estate, notary public justice of the peace (315) 264 Main and mgr United States Realty Trust Co h 431 Chestnut

Vehicle
VEHICLE METAL WORKS THE (Jeremiah Moynihan Peter White and Peter Rivers) automobile body builders and repairers 265-267 Summer c Federal—See p 28
Vehue Joseph C restaurant 499 State h 17 Lillian
Veideman Elizabeth J wid George h 31 Clinton
  Fred L emp USA rms 22 Temple
Veira Joseph C emp 286 Main Ind Orchd bds 284 do
Veitch Thomas in U S Army
  William G mach h 93 College
  William J emp HMfgCo bds 93 College
Veith Anthony E clk MassMutLifeInsCo h 28 Marlboro av
Veits Homer bds 25 Palmer av
  —see Viets
Veley Clara M bds 79 Montrose
  George W emp NEWCo h 79 Montrose
  Robert J h 41 Armory
Vendome The apartment house 522 N Main
Vennert James emp USA rms 37 Winthrop
Ventrice Antonio lab h 30 Mechanic
  Augustus A emp VNMToolCo h 49 Sherman
  Frank rem to Philadelphia Pa
Veratti Menandro h 3 Worthington ct
Verboncoeur Edward mach h 465 Belmont av
Vercelli Alfonso tailor emp 346 Main res W Spfd
  Mary Mrs emp 346 Main res W Spfd
Vercellona Dominic mach bds 131 Summer
  Giovanni lab h 131 Summer
Verdin John emp 303 Main h 116 Spring
Vereso Kare rms 80 Spring
Verespej Beatrice steno emp 311 Main res W Spfd
  Stephen cigarmkr MHBarnett res W Spfd
Vermeiren Remi lab h Cobb
Vermelia George rms 35 Mattoon
Vermette John rem to Ludlow
Vermont Creamery Co (AustinMThresher) butter cheese and eggs 194 Chestnut
  Farmers Co H P Lane pres A W Allen sec F N Wheeler treas mfrs maple sugar goods 34 Hanover
  Talc Co The ThomasPDean mgr talc mfrs (405) 318 Main
Vernadakis Emanuel peddler bds 18 Grosvenor
Verona The apartment house 1245 North and 6-10 Allendale
Veronese Zino lab h 41 Lombard
Veronesi Giacomo hod carrier h 54 Gardner
Verrill Arthur in U S Army
  Kenneth H emp HMfgCo h 789 State
  Robert B in U S Navy
Vershon Fred in USA res inq 1255 Berkshire av Ind Orchd
  George emp NEWCo bds 1255 Berkshire av Ind Orchd

FURNITURE STORED, PACKED AND SHIPPED TO ALL PARTS OF THE WORLD. Office, 315 BRIDGE STREET.
CENTRAL Storage Warehouse

OPPENHEIMER AND FIELD Sp. Fire & Marine
14 FORT STREET River 4500 Local Agents

Georgiana wid David h 1255 Berkshire av Ind Orchd
Vertarno Nicola emp 40 Main h 10 Auburn
Verwholt Charles A compositor Spfd Union rms 31 Belmont av
Verzillo Raffaele emp city h 2 Union
Vesgima Vachi lab h 44 Baxter av
Vesta The apartment house 155 Bay
Vester Caroline Mrs h 26 Vermont
George Fred merchant tailor (6) 115 State h 54 Lyndale
Veto Charles emp MBCo h 92a Bridge
John boilermkr h 351 Chestnut
Vetterline Fred rem to Philadelphia Pa
Vevier Harry A in USA res inq 34 Bradford
Luella Mrs emp FRCo rms 93 Park
Mamie S emp S&SLaundryCo h 34 Bradford
Vey John J clk 227 Worthington rms 14 School
Vezina Alma dressmaker bds 21 Greenwich
Elmer J emp USA h 216 Pine
Euclide O printer bds 21 Greenwich
Joseph O h 21 Greenwich
J R & Co (J Romeo Vezina and C E Hammond) barbers 19 Harrison av
J Romeo (JRVezina&Co) 19 Harrison av bds 21 Greenwich
Mary underwriter (525) 374 Main res W Spfd
Nellie clk (525) 374 Main res W Spfd
Ovide J mach bds 21 Greenwich
Raoul J druggist 441 Armory and prop 809 Liberty h 28 Stockman
Vezzola Angelo hod carrier h 66 Gardner
Luigi G h 14 Whitney pl
V F W Bugle Corps 22 Worthington
Viaggi Ivo h 34 Rutledge av
Vianello George L district toll wire chief NETel&TelCo h 910 Belmont av
Viau Alphonse emp HFCCo bds 227 Main Ind Orchd
Hormisdas lab h 227 Main Ind Orchd
Viavi Co The Mrs Olive E Kretz mgr (405) 168 Bridge
Vibbert Edward R emp USA h 35 Knox
Vicchiarelli Basio lab h Emery av
Giuseppe polisher h 97 Willow
Rocco lab bds 42 Fremont
Vicinelli Gaetano emp CVMfgCo bds 154 Colton
Vickerman Charles E reporter SpfdUnion bds 55 Cambridge
Edward mech NEWCo h 55 Cambridge
Vickers Anna E emp PPubCo bds 908 Belmont av
Charlotte emp 1414 State bds do
James emp TaitBros h 11 Hebron
Mary Mrs bds 908 Belmont av
Vickery George lab h 193 Pendleton av
George H h (8) 47 White
Vico Clemente blksmith h 203 Quincy
Eugenio carp h Arlington av
Vicque Edward D h 333 Walnut
Ruth N clk USA bds 333 Walnut
Victor Alex emp FRCo h 130 Essex
George emp HMfgCo rms 33 Grace

John painter bds 75 Essex
VICTOR SAW WORKS H N S Bradford pres Edward S Bradford sec and treas saw mfrs Rowland av opp Fisk av Brightwood—See p 177
VICTOR SPORTING GOODS CO see Wright & Ditson-Victor Co
Victoria Confectionery Co James Xenopoulos mgr 170 State
Victorian The apartment house 28–30 Myrtle
Victory Alice C rem to Utica N Y
Arthur F in USN res inq 32 Chase do
Vidavelli Giovanni emp B&B h 8 Arlington ct
Santa Mrs h 26 Lombard
Videberg Eric emp BMCo h 17 Jenks
Viden Alfred carp bds 70 Albemarle av
Vidler Donald M rem to Boston
Vidotti Antonio marble wkr h 88½ William
Viedeman—see Veideman
Viele John A tchr HSCommerce h 43 Longfellow ter
Viens Adelard clock repairer 408 Main res Holyoke
Hormisdas J foreman Torrington Co bds 52 Randall av
Louis N emp NEWCo h 212 Carew
Onesime Mrs bds 135 Main Ind Orchd
Rose wid Henry h 317 N Main
Vient Adelard plumber h 15 Pinney pl
Viereck Albert O cashier TheHighland h 233 Mill
Irving emp TheHighland bds 233 Mill
Viets Anson E mgr (309) 318 Main bds Cooley Hotel
Burdett W engineer h 63 Greenwich
Jewell janitor 140 High bds do
Kate H wid James D h 41 Oak Grove av
Paul W tchr State st school rms 122 Chestnut
Samuel D agt MutLifeInsCo h 147 Belmont av
Viflex Camera Co (CharlesBHarris) camera mfrs 61 Bliss
Viger Dorval emp B&A h 51 Huntington
Marie A wid Eli h 51 Huntington
Viggers Alfred C emp BBNoteCo h 49 Benton
Elizabeth E clk 392 Main bds 8 Benton pl
Frederick h 8 Benton pl
Frederick E piano tuner bds 49 Benton
Gertrude S wid Alfred matron Chestnut st school h 49 Benton
Samuel C rem to Agawam
Vigliante Mariangelo Mrs h 103 Union
Vigneau John J h 100 Quincy
Vigneault Fleura student rms 211 Birnie av
Joseph F emp NEWCo h 1575 North
Nazaire emp USSBCo h 211 Birnie av
Olivine clk FWWoolworth bds 211 Birnie av
Vigneaux William in U S Army
Vigneur Arthur elect h 290 Franklin

LET US HANDLE YOUR INSURANCE. WE KNOW HOW. AND SELL ALL KINDS—
SEE
EASTERN LAND TRUST
Open Saturdays until 9 p.m. Tel. River 7974
M.V. CASS, Manager 244 MAIN STREET

CHARLES HALL, Inc. Hotel, Restaurant and Bar Supplies in China, Glass, and Silver.

Vigneur

Ina Mrs emp 188 Worthington h 290 Franklin

Vigotsky Morris lab h r 114 Ferry

Villanova Stefano lab bds 105 Howard

Villemaire Joseph printer h 414 Main

Villemure George in USA res inq 13 Melrose pl

Vimercati Ambrozio baker emp 309 Main res W Spfd

Vimond Adele rem to Ohio

Louis rem to Ohio

Vinal Ralph H porter 346 Main h (20) 66 Pynchon

Vincelette Albert emp NEWCo bds 181 Worcester Ind Orchd

Alma mach opr bds 2 Howard pl

Asa J clk 192 Main Ind Orchd bds 86 Chestnut do

Felix A emp HMfgCo bds 2 Howard pl

Godfroy D mgr 192 Main Ind Orchd h 86 Chestnut do

Josephine L wid Louis h 2 Howard pl

Lina emp MBCo bds 2 Howard pl

Vincens Bertha I steno 194 Lyman bds 36 Kenwood Park

Vincent Albert J (VincentBros) (2) 307 Main h 29 Grenada ter

Arthur J tailor rms 29 Mattoon

Bros (Albert J and Frank O Vincent) barbers (2) 307 Main

Carrie A saleswoman 357 Main bds 22 Broad

Edward F clk USA res Holyoke

Eugene M h 32 Clark

Frank O (VincentBros) (2) 307 Main h 8 Lawndale

Frank P mach emp 130 Birnie av res C Falls

George J steward HotelWorthy h 268 Pine

George J salesman 392 Main h 103 Spring

George L bds 119 Ashley

Herbert emp KibbeBrosCo res W Spfd

Hortense rms (139) 786 State

Joseph N emp NEWCo rms 36 Spring

Leland L emp HMfgCo h 917 State

Leonard E emp HMfgCo h 59 Dawes

Mary rem to New York city

Mary S bds 22 Broad

Octave J watchman h 22 Broad

Orilla Mrs h 59 Dawes

Raymond L emp HMfgCo bds 59 Dawes

Robert engineer USA h 461 Walnut

Terrence clk MEnvCo bds 22 Broad

Vine The apartment house 56-58 Vine

Vinegar Inspector's Office (208) 137½ State

Viner Hyman tailor h 70½ Linden

Mary M wid Herbert rem to Ludlow

Vines Shirley J envelope machine adjuster h 25 Belgrade pl

Vinick Clyman tailor 204 Walnut h 12 Queen

Louis S grocer 472 Central h 513 Hancock

Vining Abbie M Mrs h 165 Pine

Albert E upholsterer 873 Worthington h do

Vining

Albert W (Vining&Borrner) 181 State res inq do

Allison A com trav h 318 N Main

Charles H lieutenant TruckCoNo13 Pine c Cedar h 33 Smith

Charles S (Huck'sTransfer) 38 Hampden res Longmeadow

Emma C wid William D h 16 Churchill

Frank E h 42 Forest

George C emp USA h 934 State

George C Mrs organist bds 934 State

VINING HENRY D representative Estabrook & Co (702-703) Third Nat Bank bdg 387 Main h 165 Buckingham—See p 42

Louis E clk 130 Lyman bds 165 Pine

Mabel S h 16 Churchill

Orrin W gang boss USA h 46 Malden

Paul M in USA res inq 42 Forest

Raymond C emp USA rms 4 Salem

Scott T trav salesman 41 Hampden h 44 Scott

& Borrner (Albert W Vining and Oscar A Borrner) painters and decorators 181 State

Vinnecombe Frank W clk PO h 201 Dickinson

Vinning Laura corset wkr rms 31 Church

Vinton Arthur L elect UELCo h r 12 E Hooker

George E mgr Yawman&ErbeMfg Co (208) 29 Worthington h 16 Kenwood ter

Howard emp Prest-O-LiteCo r 12 E Hooker

Violi Claude emp MDFCo h 34 Montmorenci

Vivenda Mrs rem to C Falls

Virtue Napoleon solicitor SGLCo res Chicopee

Visco Paul J toolmkr rms 570 N Main

Visiting Nurse Association Florence M Caldwell director 3 Market

Vismont Antonio mech h 84 Eastern av

Visnaw Simon carp emp StRy h 22 Carew

Visneau Philip I emp HMfgCo h 254 Pearl

Vitali Pasquale emp USA rms 73 Spring

Vitalis Florence saleswoman 334 Main rms Y W C A

Vitchorack Frank clk B&A freight depot res W Spfd

Vito Charles bds 62 Orchard

Pasquale emp MPEquipCo h 25 Clayton

Peter (StarCandyCo) 132 Main and (SouthCandyCo) 712 Main h 121 do

Saturnino emp MPEquipCo h 58 Orchard

Vitolo Annie wid Salvatore bds 43 Union

Vitorelli Domenico emp RussellHotel h 80 Linden

Vivenzio Giuseppe lab h 100 Margaret

Luciano lab bds 303 Water

Valentino lab h 303 Water

Vivian E Holt pres New England Paint Supply Co 203 Worthington res Longmeadow

Garnet compositor h (G) 51 State

John A fireman h 15 Catharine

R Cuthbert treas and sec New England Paint Supply Co 203 Worthington res Longmeadow

"CERTIFIED" NATURAL ICE Best for Refrigeration Pure and Wholesome Springfield Ice Co. 47 DWIGHT ST. 195 ALDEN ST.

S. J. CORDNER CO. Columbia Igniter Batteries ALWAYS ON HAND 22 Taylor St. 425 St. James Av. 20 Oak St.

Viviano Frank bartdr 12 Sanford h 87 Bliss
Louis emp 521 Main h 29 Wilcox
Pasquale emp USA h 818 Carew
Vizina Joseph E rem to Hartford Ct
Vlasak Annie Mrs cigarmkr 32 Hampden res W Spfd
James A clk USA res W Spfd
Vogel Agnes Mrs notary public 24 Amherst bds do
Carl J emp BMCo h 160 College
Charles J agt information bureau and mgr parcel room Union Station h 878 Worthington
Elizabeth wid Henry H h 17 Bay
Erhardt F treas Pure Food Market Co 544 Main h 566 do
Fred A emp HMfgCo h 24 Amherst
Fred B emp StRy bds 17 Bay
Henry H jr bds 17 Bay
Herbert lab h 160 College
John lab h 46 Wight pl
Joseph emp NEWCo bds 46 Wight pl
Katherine rms 795 Main
Kurt R clk FRCo rms 811 Main
William lab bds 111 Greenwood
William J mach h 10 Huntington
Vogeler Hertha clk BMCo bds 18 Long View av
Paul musician h 18 Long View av
Voges Herman mach h 312 N Main
Vogt Fred W insp USA bds 64 Morris
Voice Charles J in USA res inq (8) 820 State
Voigantzes George P shipping clk 451 Main h 768 Worthington
Voigt Otto E M foreman BMCo res Holyoke
VOLANAKIS GEORGE prop The Washington Hotel 187 Main and Hampden Laundry Co 209 Ferry h 187 Main—See p 128
Volenec Charles in USA res inq 38 Ralph
Emil cigarmkr h 38 Ralph
Fred auto painter bds 38 Ralph
Volk Albert H salesman h 179 Long Hill
Raymond M music teacher rms 28 Medford
Volkmar Walter H rem to Pennsylvania
Volkoff Vand N rms 248 Pearl
Voll Carl rem to Utica N Y
Volley A W S prop Highland Pharmacy 360 Bay h 44 Princeton
Frederick K A h 44 Princeton
Vollrath Augusta Mrs emp BMCo rms 9 Carpenter ct
Volpetti Gennaro driver h 42 William
Volpi Giuseppe mech h 29 Norwood
Voltz Alice wid Jacob J h 410 Central
Vona Giovanni lab bds 21 Mechanic
Leonardo lab h 21 Mechanic
Michele porter h 21 Mechanic
Von Tobel George motorman h 127 N Main
George jr in USA res inq 127 N Main
Herbert O chauffeur bds 127 N Main
Von Woedtke Leo D clk 499 Main h 30 Woodside ter
Voorhees Aubrey J supt Accident& HealthDept (525) 374 Main h (6) 145 Sumner av
Charles S clk USA h 124 Firglade av
Vorek Harry emp 16 Sanford res W Spfd

Vosburg William H milk peddler h 38 Roseland
Vosburgh Arthur J driver h Island Pond rd
Vose Charles office boy TheHarleyCo res C Falls
Mary wid Gilman O h 102 Maplewood ter
Vossler Agnes M opr NETel&TelCo bds 29 Lebanon
Anna G tel opr NETel&TelCo bds 29 Lebanon
John J foreman WMfgCo h 29 Lebanon
John W clk bds 29 Lebanon
Margaret E clk 384 Main bds 29 Lebanon
Voszik John lab h 252 Liberty
Votava Daniel J clk AmRyExCo h 24 Clantoy
Emma Mrs h 11 Newman
Frank E railway mail clk h 47 Shillingford
Jennie bds 11 Newman
Ottilie E milliner bds 11 Newman
Voter Flora B tchr bds 14 School
Votrain Della Mrs rem to Hartford Ct
Ina rem to Hartford Ct
Vrana August emp BMCo h 25 Grace
Vredenburg William H gaugemkr h (4) 8 Buckingham
Vroome Edgar B gov insp NEWCo h 158 Monrovia
Vyska Frank cigarmkr emp 32 Hampden res Westfield
Mary emp 32 Hampden res Westfield
Vyth Carl salesman h 321 Belmont av
Herman Mrs bds 321 Belmont av

WACHOGUE CEMETERY Allen bey Sumner av
Wachsman Max emp FRCo h 1160 North
Wachta John rem to Ludlow
Wackel Edmond S clk 295 Worthington h 8 Clifton av
Wade Abbie W wid Charles bds 1089 Worthington
Addison P h 135 Florence
Ancestra M wid Cyrus A h 1083 Worthington
Bertha W Mrs h 33 Orleans
Charles A police captain h 12 McKnight
Della A Mrs dressmkr 251 Massasoit h do
Eleanor A asst ArtMuseum bds 1083 Worthington
Ella F wid Edgar E h 12 Florida
Emma L student bds 12 McKnight
Frank N prop FrankNWadeCo 206 N Main h 251 Massasoit
Frank N Co Frank N Wade prop electrical engineers and contractors 206 N Main
Frederick L clk ChicopeeNatBank bds 642 State
Homer A clk MassMutLifeInsCo bds 135 Florence
Irving E carp h 7 Orchid
John Howard emp USA h 52 Warner
Nathaniel B turnkey at county jail h 16 Broad
William emp B&M bds 111 Butler

THE UNION has full Associated Press Service Morning, Evening and Sunday.

POOLE DRY GOODS COMPANY Successor to W. D. Kinsman Co. Underwear and Hosiery
Main, Cor. Bridge, and Court Square Store, Main Cor. Court Square

Wadlegger Joseph emp USA h 350 King
Wadsworth Almira L wid Elbert E h 97 Westford av
Elberta bds 97 Westford av
Ellen E wid Charles W bds 88 Keith
Fred bkkpr 149 Wason av h 84 Somerset
George L bds 20 High
Howard B emp USA h 51 W Alvord av
WADSWORTH HOWLAND & CO INC Charles F Howland Boston pres Arthur P Felton Boston v pres and gen'l mgr George H Kimball Boston treas William H Howard local mgr painters' supplies 30-32 Harrison av—See front cover
James polisher h 125 Roseland
Mark V D real estate (405) 318 Main bds 84 Somerset
M Wynne clk 47 Water h 15 Lillian
Ruth M clk SpfdUnion bds 84 Somerset
Sarah B wid John A bds 471 Chestnut
Wadushat Elizabeth wid Castian bds 38 Griffin
Wagemaker Henry baker bds 187 King
Theodore baker bds 187 King
Wagenknecht George clk BMCo h 846 Carew
Wagman Reuben rem to New York city
Wagner Arthur L salesman 21 Elm res E Longmeadow
August H baker emp 804 Main h 37 Pendleton av
Clara B cashier 357 Main h 52 Walnut
David rem to Boston
David E emp BuchholzCo bds 27 Bradford
Edward baker emp 392 Main res Holyoke
Edward asst supt (506) 387 Main h 1118 State
Electric Mfg Co George L Neeley mgr electrical supplies (304) 318 Main
Elizabeth clk 340 Main bds 53 Terrence
Elizabeth M clk 357 Main bds 52 Walnut
Franz J h 15 Oak
Harry H emp Smith&Wesson h 11 Niagara
Joseph prop Wagner Window Cleaning Co 140 Franklin h do
Louise P bds 15 Oak
Marie B rem to Jersey City N J
Mary bds 530 Sumner av
Max emp VNMToolCo bds 177 Wilbraham av
Rosa Mrs h 33 Arch
Rudolph emp 376 Main rms 38 Parker Ind Orchd
Window Cleaning Co Joseph Wagner prop window cleaners 140 Franklin
Wagor Lucy E wid Philo R bds 89 Euclid av
Wagstaff Royal employment mgr KMCo res Holyoke
Wah Hop laundry 17 Walnut rms do

Quan laundry 6 Wilbraham av and 790 State rms do
Quong laundry 34 Dwight rms do
Sam laundry 151 Main rms do
Yee laundry 11 Bliss rms do
Wahlberg Elisabeth dressmkr 192 Westford av bds do
Elsie bds 192 Westford av
Frederick J insp USA bds 192 Westford av
Lillian R emp Smith&Wesson bds 192 Westford av
P August cabinetmkr emp 357 Main h 192 Westford av
—see Wallenberg
Wahlquist Alfred mach h 156 Hampshire Ind Orchd
Eleanor clk FRCo bds 156 Hampshire Ind Orchd
Russell in USN res inq 156 Hampshire Ind Orchd
Wahlstedt Axel E construction man GeneralElecCo h 71 Adams
Wahlstrom Anna M dressmkr bds 50 Miller
August M clk 55 Lyman h 50 Miller
Hilda E nurse bds 50 Miller
Vesta office asst 340 Main bds 50 Miller
Waid Addison P emp 204 Long Hill h 100 Acushnet av
Alice V clk SF&MInsCo bds 100 Acushnet av
Fred clk bds 100 Acushnet av
Geraldine saleswoman 424 Main bds 100 Acushnet av
William waiter bds 100 Acushnet av
Wailgum Mathias emp BMachToolCo res Holyoke
Wainstein Harry J grocer 480 N Main h 14 Hollywood
Wait William L steno (811) 500 Main bds 18 Greenacre sq
Waite Alberti F rem to Chicopee
Charles H h 261 Wilbraham rd
Chester P foreman HMfgCo h 917 State
Clarence emp FRCo bds 235 Boston rd
Clarence M rem to Chicopee
David jr civil engineer bds 70 Temple
Elizabeth E wid Clarence A h 235 Boston rd
Ella wid J Edson h 36 Grenada ter
Ernest emp HMfgCo bds 36 Suffolk
Ethel M nurse 140 High bds do
Frank rem to Pittsfield
Frank W emp B&B h 85 Belmont av
Fred S emp USA h 381 Walnut
Frederick L clk FRCo bds 36 Grenada ter
Harry R h 347 N Main
Helen L clk MassMutLifeInsCo bds 36 Grenada ter
Inez M mgr (319) 33 Lyman bds 111 Princeton
Irwin R reporter SpfdUnion rms 36 Earl
John S ins agt MetLifeInsCo h 29 Webster
John S Mrs clk 340 Main h 29 Webster

CENTRAL Storage Warehouse FORWARDERS of Household Goods to all Western Points at Reduced Rates. Office, 315 BRIDGE STREET

OPPENHEIMER AND FIELD INSURANCE
14 FORT STREET River 4500 Fire—Accident—Auto

Joseph jr rodman (410) Municipal bdg bds 70 Temple
Justin rms 31 Winchester
Leon R bds 167 High
Lilly F Mrs h 93 Bridge
L Rosser life insurance agent (402) 168 Bridge h 167 High
Milton emp USA bds 26 Crosby
Percy S engineer NYNH&H h 36 Earl
Ruth M steno MassMutLifeInsCo bds 36 Grenada ter
Wilbur M rem to Chicopee
William L steno SpfdStRy bds 1603 North
Waitkiewicz Joseph emp HMfgCo h 159 Sharon
Waitusek Demeter lab h 27 Auburn
Wakefield Albert H clk G&BMfgCo h 61 Bristol
Capitola housekpr 28 Pleasant
Ernest A in USN res inq 61 Bristol
Esther G steno SETCo bds 105 E Alvord av
Frank A sec R H Smith Mfg Co 367 Worthington h 105 E Alvord av
Harold J clk MassMutLifeInsCo h (3) 191 Pine
Harry C foreman MBCo h 63 Bristol
Wakem Paul S gang boss USA h 45 Birnie av
Waker Herman sec and treas Springfield Automobile Headquarters Inc 454–462 Worthington h 16 Sorrento
Wakin Helen Mrs h 43 Gray's av
Michael h 43 Gray's av
Walag Mikolaj emp FCorp h 62 Parker Ind Orchd
Walakoff Hyman teamster h 20 Worcester av
Walansky Nathan painter h 6 Allendale
Walas John lab h 100 Patton
Walberg Albertina wid Adolph bds 10 Belvidere av
Walbridge Charles C h 1127 Worthington
Francis bds 1127 Worthington
Walch Charlotte bds 42 Grenada ter
Perley E clk B&A office h 33 Herman
Philip h 42 Grenada ter
—see Walsh Welch and Welsh
Walcott Fannie E matron CentralHigh School rms 66 Marble
Walden Dorothy J opr NETel&TelCo bds 9 Cleveland
Frank steam fitters' helper bds 149 State
George F clk 324 Main rms 63 Beaumont
Lucy rem to Boston
Mildred steno (328) Municipal bdg bds 63 Beaumont
Susan H steno HMfgCo bds 45 Oak Grove av
Waldgrave Remi far almshouse bds do
Waldman John blksmith rms 105 Main
Waldo Dudley D brakeman B&M h 20 Clayton
Waldorf Lunch Kinney&WoodwardCo props 489 Main
The apartment house 574 Chestnut
Waldron Catherine clk 340 Main bds 688½ do
Cornelius station agt B&A h 61 McKnight
Elmer J h 21 Grant
Floyd W supt SpfdRepublican h 254 Franklin
Harold E agt TheRepublican h 542 N Main
Helen M tchr bds 100 Marengo Park
WALDRON HENRY S general insurance (922) Third Nat Bank bdg 387 Main h 100 Marengo Park —See p 138
James in U S Army
John E emp SpfdUnion rms 47 Mattoon
Lillian M Mrs clk 419 Main h 70 Worthington
Louis mach bds 61 McKnight
Mildred M clk bds 70 Worthington
Thomas mech bds 688½ Main
Walen Ernest emp NEWCo rms 268 Pearl
Walence Stephen emp NEWCo h 14 Quebec Ind Orchd
Walenczykowski Paul emp FRCo h 40 Bay Ind Orchd
Wales Fred G emp Smith&Wesson h 253 Central
John E h 20 Hawthorne
Mabel L proofreader PPubCo bds 20 Hawthorne
Rene J rem to New Jersey
WALES VISIBLE ADDING MACHINE Adder Machine Co mfrs Clarence W Miller sales agt (215) 289 Main—See p 8
Walicki Charles emp 41 Hampden res Chicopee
Joseph emp 41 Hampden res Chicopee
Martin emp 41 Hampden res Chicopee
Walin Carl A emp Smith&Wesson h 8 Pomona
Hennig emp BMCo bds 46 Montrose
Walitzky Alexander (Retail Hat and Cap Store) 522 Main h 39 Acushnet av
WALK-OVER BOOT SHOP (James T Schauweker and Richard W Upson) props shoe dealers 278 Main—See p 237
Walker Alexander H emp PPaperCo bds 69 Union
Archibald clk UELCo h 25 Lebanon
Arthur A cigarmkr bds 79 Central
Asa emp AlbertCreswell Wilbraham rd bds do
Beesy h 80 Spring
Benjamin J barber 72 Willow h 178 (B) William
Bros (N Albert and George A Walker) painters and paperhangers 79 Central
Building 472 and 482 Main upstairs entrance 476 do
Carl M chemist SGLCo h 39 Wilmont
Caterina E mgr 178 Worthington res Chicopee
Cecelia emp MHBarnett h 160 Liberty
Charles F rem to Brooklyn N Y

Contractors, Builders, Real Estate Loans and Insurances, Notary Public—SEE EASTERN LAND TRUST
Open Saturdays until 9 p.m. Tel. River 7974
M. V. CASS, Manager 244 MAIN STREET

CHARLES HALL, Inc. 65 Open Stock China and Semi-Porcelain Dinner Sets

Walker
Charles G motorman h 1217 North
Charles L emp FRCo h (6) 17 Holland rd
WALKER CHARLES O treas N E Audit Co (512) 15 Elm h 80 Massachusetts av—See p 4
Cleo Mrs clk bds 315 Chestnut
Clifford B physician (220) 317 Main res inq do
Clifford M bkkpr UELCo h 66 Horace
Clinton E patternmkr h 14 Seventh
Delia emp 32 Hampden bds 160 Liberty
Edith B steno AGS&Bros bds 666 Chicopee rd
Edson emp NEWCo h 46 Colton
Edson J engineer UELCo h 38 Westminster
Edward emp B&A rms 42 Mattoon
Edward J mech h 206 King
Edward J jr in USA res inq 206 King
Edwin M clk LMfgA h 20 Summit
Eleanor M tchr bds 80 Massachusetts av
Emil mach h 47 Stebbins
Everett J emp NEWCo h 78 Saratoga
F Adelaide steno UnionTrustCo bds 266 Pearl
Florence L wid William B h 133 Maple
Frances H wid William A h 266 Pearl
Francis C h (3) 6 Sumner av
Fred E boarding house 48 Catharine
Fred W in USA res inq 48 Catharine
Frederick J in USA res inq 206 King
Frederick S (F S Walker & Co) (216-217) 317 Main res Longmeadow
WALKER F S & CO (Frederick S Walker) general insurance (216-217) 317 Main—See p 137
George clk FRCo rms Y M C A
George A (WalkerBros) 79 Central h 63 do
George H B clk NEWCo h 666 Chicopee rd
Grace E clk 392 Main bds 79 Central
Harold B clk JStevensArmsCo bds 666 Chicopee rd
Harriet B wid Aleck M h (15) 41 Main
Henry C emp USA bds 52 Armory
Herbert L plumber h 14 Wellington
Herbert T emp MBCo h 14 Richelieu pl
Ira emp USA rms 57 Dwight
Jean M clk 497 Main h 10 Sumner av
Jesse E auto and electrical goods 170 Main h 75 Saratoga
Johanna R wid John R bds 62 Kenwood Park
John drug clk rms 159 State
John clk FRCo bds 411 Bay
John V drug clk 503 Main rms 159 State
Joseph F clk SpfdUnion bds 666 Chicopee rd
Karl A in U S Army
Katherine G steno (200) 244 Main bds 55 High
Lillian G rem to Bridgeport Ct

Walker
Mamie J emp 72 Willow h 178 (B) William
Margaret steno rms (5) 55 High
Mary A tchr h 11 Armory
Maybell bkkpr 392 Main res W Spfd
Morton E tchr SpfdCivilService School res E Longmeadow
N Albert (WalkerBros) 79 Central h do
Ralph in USA res inq 62 Vernon
Robert knitter h 370 Belmont av
Robert E plumber emp 240 Main h 739 Worthington
Robert M h 107 Dawes
Thomas emp 41 Taylor h 13 Clifton av
Thomas J clk 182 Eastern av h 60 Alden
WALKER T M CO Percy E Woodward pres Charles E Newell treas and mgr Harold S Cooke sec doors sash and blinds paints oils and glass 31-41 Market—See p 193
Walter F com trav h 162 Fort Pleasant av
Wellington J real estate 267 Wilbraham rd h do
William G clk NETel&TelCo h 168 N Main
William J salesman 392 Main h 16 Ventura
William R emp MBCo bds 144 White
William W chauffeur KMCo h 70 Dawes
William Y emp B&A h 144 White
Walkinshaw James condr StRy h 34 Daytona
Walkner Charles H in USA res inq 122 Walnut
Ernest E moving picture opr bds 440 Union
Walkup Harold E emp USA h (12) 617½ Main
Wall Florence M asst W Spfd Library bds 1007 Worthington
James W condr StRy h 540 Dickinson
J Ashdown ins agt (302) 317 Main h 111 Marengo Park
Josephine Mrs rms 7 Mattoon
Maurice mach h 84 Belle av
Robert E h 38 Greenwich
Thomas W h 51 Collins
Walter painter h 825 Carew
William H motorman h 1007 Worthington
Wallace Adam emp CVMfgCo h 285 Worcester Ind Orchd
Alice E Mrs bkkpr 300 Worthington h 88 Spring
WALLACE A L CO (Mrs Elizabeth Wallace) plumbing steam and gas fitting sheet metal work etc 327 N Main phone River 1604 —See p 204
Andrew B (Forbes&Wallace) 392 Main h 201 Maple
Andrew B jr (Forbes&Wallace) 392 Main h 47 Ridgewood ter
Anna M steno (510) 21 Besse pl bds 40 High
Benjamin teamster rms 65 Vernon

"Certified" Ice GUARANTEED TO BE PURE & WHOLESOME FOR ALL PURPOSES SOLD BY THE Springfield Ice Co. 47 DWIGHT ST. 195 ALDEN ST.

S. J. CORDNER CO. Prest-O-Lite Gas Tanks CONSTANTLY ON HAND 22 Taylor St. 425 St. James Av. 20 Oak St.

Wallace
Canice J clk Ind Orchd PO bds 284 Dickinson
Charles mech rms 65 Vernon
Charles condr B&A h 71 Manitoba
Charlotte wid Henry bds 296 Tyler
Clarence emp CVMfgCo h 45 Oak Ind Orchd
Conrad rms 46 Douglas
Douglass V (Forbes&Wallace) 392 Main h 367 Union
Elizabeth wid Arthur L (ALWallace Co) 327 N Main h do
Emma Mrs bds 46 Johnson Ind Orchd
Fred S rem to San Francisco Cal
George D Mrs rem to Chatham N Y
George E h 49 Queen
George W printer h 95 Pine
Gladys A steno emp (304) 318 Main res Longmeadow
Hannah M wid Thomas h 218 Pine
Henry B lab bds 296 Tyler
James J deputy supt MetLifeInsCo h 284 Dickinson
James L clk h 162 Sumner av
John J bds 7 Lillian
Louis A rem to Baltimore Md
Lucy A wid James h 121 Pineywoods av
Mary Ann steno MetLifeInsCo bds 101 Massachusetts av
Mary E Mrs h 7 Lillian
Mary E wid Lewis A h 30 Salem
Norman (Forbes&Wallace) 392 Main h 372 Union
Patrick J emp USA h 78 Grover
Percy B F salesman 357 Main res Longmeadow
Richard J clk UELCo res Westfield
Robert M Mrs h 124 Mulberry
Rosalie B Mrs bkkpr 484 Main h 5 Oak
S Bertram salesman h 337 White
The apartment house 40 Locust
Thomas F emp USA bds 7 Lillian
William h 29 Spring
William B toolmkr h Kent rd Ind Orchd
William W piano tuner h 190 Bowdoin
Wallach Philip jitney service h 18 Wilcox
Wallen Fred A emp HMfgCo rms 319 State
Ida Mrs clk 240 Worthington rms 319 State
Lillian H steno h 9 Temple
Wallenberg Albin J mech h 121 Monroe
Esther M dressmkr bds 249 Tyler
Harry clk USA bds 249 Tyler
John S cabinetmkr h 249 Tyler
Severin steno BMCo and mgr Wallenberg's Orchestra 249 Tyler bds do
Wallenberg's Orchestra Severin Wallenberg mgr 249 Tyler
Wallenius Arthur painter h 332 N Main
William molder h 93 Lowell
Waller Addie M h 80 King
Frank in USA res inq 49 Mapledell
Frank emp HMfgCo h 49 Mapledell
Frank jr in USN res inq 49 Mapledell
Garnett R Rev pastor Third Baptist Church h 80 King

Waller
Henrietta M emp HMfgCo bds 49 Mapledell
Orvil emp HMfgCo bds 93 College
Wallin Arthur P accountant B&A office h 24 Gordon
Hildor Siegfried mach h 19 Cumberland
John W mach h 39 Mooreland av
Walling Hazel E M opr NETel&TelCo bds 9 Cleveland
Thomas elect h 9 Cleveland
Wallinger Louis rem to Ludlow
Wallingford James emp BMCo h 77E Main
The apartment house 469 N Main
Wallon Amy L tchr TechHighSchool bds 774 State
Walls Catherine E wid James F h 63 Morris
Charles H (JFWalls&Son) 89 Morris bds 63 do
James F prop JamesFWallsPlumbingCo 10 Court House pl h 81 Clarendon
WALLS JAMES F PLUMBING CO James F Walls prop plumbers 10 Court House pl
J F & Son (CharlesHWalls) carpenters 89 Morris
Wallwork Thomas emp NEWCo h 659 Carew
Walnut St Fire Station No 4 Walnut c High
Walpurgis Christian K emp SGLCo h 53 Melrose
Wilhelm bds 53 Melrose
Walsh Agnes rms 268 Pearl
Agnes bds 94 Beaumont
Alquila L insp USA bds 21 Belgrade pl
Anna E clk 384 Main bds 32 Congress
Anna F bds 45 Lebanon
Anna J hairdresser emp (515) 31 Elm bds 17 Franklin
Bartholomew A chief clk trainmaster's office B&A h 1698 North
WALSH BOILER AND IRON WORKS boilers bridges and structural iron works 221 Liberty—See p 81
Bridget wid Alexander bds 54 Clinton
Bridget wid Patrick h 17 Franklin
Catherine A wid Thomas S h 33 Murray Hill av
Catherine M emp MEnvCo bds (12) 16 Patton
Cecelia C rem to Worcester
Charles emp USA rms 73 Vernon
Charles J insp USA bds 32 Congress
Charles P drop forger h 558 Plainfield
Daniel F emp NEWCo bds 171 Abbe av
Daniel M mason h 92 Euclid av
Delia rms (72) 786 State
Demma E clk MassMutLifeInsCo rms 17 Mattoon
Donald T clk 511 Main bds 33 Murray Hill av
Edmund A ladderman H&LCoNo6 25 Mill h 23 Warriner av

For quick, sure results phone your want ads to THE UNION RIVER 3200

POOLE DRY GOODS COMPANY Successor to W. D. Kinsman Co.
Main, Cor. Bridge, and Court Square Store, Main Cor. Court Square
Men's Furnishings

Walsh
Edmund A jr timekpr NETel&Tel Co bds 23 Warriner av
Edward A mach bds 1 Greenwood
Edward J emp Smith&Wesson rms 81 Bliss
Edward J Rev C M h off Long Hill opp Spruceland av
Edward W insp SGLCo h 35 Bryant
Elizabeth A clk PPaperCo res C Falls
Ella L wid Louis h 21 Belgrade pl
Elsie L emp 275 Main bds 21 Belgrade pl
Ernest J emp Smith&Wesson h 210 High
Ethel Mrs emp (314) 293 Bridge h 24 Winthrop
Frances saleswoman 346 Main res W Spfd
Frank asst foreman AGS&Bros bds 60 Saratoga
Frank in USA res inq 21 Belgrade pl
Frank J ins agt (302) 317 Main res Ludlow
Frank J h 24 Besse pl
Frank N bkkpr h 60 Saratoga
Frank T auto painter bds 15 Beaumont ter
Frank T bkkpr GSBarry h 280 Forest Park av
Fred M mech bds 69 Union
George foreman BMCo bds 314 Liberty
George emp BMCo rms 127 Spring
George E stock clk SGLCo bds 35 Bryant
George W engineer G&BMfgCo h 6 Sumner av
Grace C M bds 30 Congress
Hannah T wid Patrick h 15 Beaumont ter
Harold jr clk 10 Main bds 13 Franklin
Henry W foreman NEWCo h 16 Buckingham
James teamster h 1299 St James av
James emp USA bds 49 William
James lab bds 145 Tenth
James h 25 Ledyard
James E clk PO res Greenfield
James F emp USA h 44 Roseland
James J in U S Army
James J h 45 Lebanon
James J mason bds 93½ Bond
Jeremiah emp USA bds 1309 St James av
Johanna bds 387 St James av
John lineman NETel&TelCo res Mittineague
John far h 1309 St James av
John H bds 90 Dartmouth
John J emp BMCo h 171 Abbe av
WALSH JOHN J prop Walsh's Package Store 25 Walnut h 40 Kenwood ter—See p 154
John J lineman h 394 Mill
John J mason h 93½ Bond
John J railway mail clk h 12 Eagle
John J h 24 Ashley
Julia E milliner bds 236 State
Katherine G bds 32 Congress
Katherine V emp 399 Main bds 25 Ledyard
Kathleen clk FRCo bds 14 Wilcox

Walsh
Kathryn clk 15 Walnut bds 248 Eastern av
Leonard F bds 33 Murray Hill av
Lillian saleswoman 334 Main bds 30 Congress
Mae clk FRCo bds 1299 St James av
Margaret bds 100 Central
Mary emp 140 High bds do
Mary E h (23) 66 Pynchon
Mary E Mrs seamstress emp 345 Main bds 525 do
Mary G tchr rms 12 Eagle
Mary V emp 731 State bds do
Matthew T mason h 36 Kimberly av
Maurice emp USA h 149 Cass
Michael mach rms 70 Vernon
Michael lab h 32 Pearl st pl
Michael F supt 392 Main res Chicopee
Michael J salesman NatBiscuitCo bds 105 Marble
Nora laundress 140 High bds do
Nora C bds 90 Dartmouth
Patrick asst baker depot restaurant rms 117 Main
Patrick F emp USA bds 92 Mapledell
Peter H policeman h 54 Johnson
Ralph H h (1) 214 N Main
Richard asst foreman USA h 95 Butler
Richard P condr StRy bds 15 Beaumont ter
Rose Mrs laundress rms 150 Union
Sarah A bds 21 Belgrade pl
Sarah F bds 12 Eagle
Thomas rms 31 Mattoon
Thomas emp B&A h 30 Congress
Thomas emp SGLCo bds 131 Butler
Thomas B emp city h 120 Everett
Thomas D Mrs laundress h 50 Vine
Thomas F clk USA res Bellows Falls Vt
Thomas J pressman (423) 387 Main h 13 Franklin
Thomas J emp PPubCo h 105 Marble
Thomas J mason h 32 Congress
Thomas J Mrs dressmaker 13 Franklin h do
WALSH THOMAS P real estate and insurance (314) 318 Main h 665 Belmont av—See front cover
Thomas P jr linotype opr TheRepublican bds 665 Belmont av
William F rem to Newark N J
William J mech h 90 Morris
William P h 248 Eastern av
William P stock clk BMCo h 14 Wilcox
William P carp h 845 Worthington
William W ladderman h (6) 71 Pecousic av
WALSH'S PACKAGE STORE John J Walsh prop liquors 25 Walnut —See p 154
—see Walch Welch and Welsh
Walstram—see Wahlstrom
Walter Bessie E clk 129 State bds 83 Massasoit pl
Bessie E wid Peter J h 83 Massasoit pl
Dale painter rms 20 Jefferson av

EXPERIENCED and RELIABLE Men for Packing HOUSEHOLD EFFECTS : : : : Office, 315 BRIDGE STREET
CENTRAL Storage Warehouse

OPPENHEIMER AND FIELD INSURANCE
14 FORT STREET
River 4500
Policies of Every Kind
In All the Best Companies

Helen clk 359 Main bds 83 Massasoit pl
Leo J elect h 409 Franklin
Walters Arthur E (WaltersBros) 754 Sumner av h 11 Converse
Bros (ArthurEWalters) grocers and meat market 754 Sumner av
Charles B mech 153 Chestnut res W Spfd
Clifford J emp HMfgCo h 107 College
Edwin in U S Army
F A & Co (Frank A Walters) groceries and meats 618 Belmont av
Frank A (FAWalters&Co) 618 Belmont av h 17 Commonwealth av
Fred W h 62 Ventura
Frederick mach h 17 Fairmount
Frederick K cutter 387 Main h 310 Union
George emp SBrewCo rms 14 Vernon
George F clk UELCo bds 305 Bay
George S grocer 75 Willow h 39 Long View av
Henry clk USA h 305 Bay
Mabel L steno (501) 318 Main res W Spfd
Ronald V h 91 Belle av
Ruby E V steno TheHarleyCo bds 29 Long View av
Wendel M clk 75 Willow bds 39 Long View av
William H mason builder 46 Hancock h do
William Henry h 884 Worthington
William L clk 291 Main h 24 High
WALTHAM WATCH TOOL CO THE —See Van Norman Machine Tool Co 160 Wilbraham av—See p 174
Walton Charles C insp USA bds 21 Amherst
Grace E nurse bds 21 Amherst
Harold A salesman 392 Main res W Spfd
Harry L waiter rms 37 Congress
John lab h 100 Hancock
John W mach h 100 Hancock
Rienzi S emp NEWCo h 6 Gerrish ct
Samuel emp USA h 43 Hancock
Samuel A assembler 521 Worthington h 387 St James av
Walworth John W emp KMCo h 97 Florence
Wambolt William L billing clk WilsonCo h 61 Farnsworth
Wamsley George W chef h 452 Dickinson
Wandell Aurelia Mrs bds 76 Grand
Wands David K in USN res inq 1109 North
Edward B painter bds 1109 North
George H fireman bds 56 Linden
Paul in USN res inq 1109 North
Richard W emp B&A h 73 Belle av
Rufus P baggagemaster NYNH&H h 1109 North
Rufus W emp FRCo h 19 Auburn
William L fireman NYNH&H h 42 Linden
Waneta The apartment house 12 Grove
Waniewski Alexander A baker h 34 Carew
Waniuk Martin lab h r 74 Ferry
Wankorip Harry lab h 310 Chestnut
Wanner Albert chauffeur bds 39 Wentworth
Henry emp FRCo bds 39 Wentworth
Lena wid Henri h 39 Wentworth
Warburton Ellen C Mrs h 464 Union
Katherine T clk 392 Main res Chicopee
William emp BMCo rms 19 Donald
Ward Albert F patrolman h 12 Morris
Albert F jr printer bds 12 Morris
Alice emp SpfdHospital bds do
Alice M Mrs clk 392 Main bds 116 Spring
Amelia bds 125 William
Anna B tel opr NETel&TelCo res Longmeadow
Annie M bds 19 Gardner
Ansel H h 544 Union
Arthur A clk 211 Main h 254 N Main
Bernard B emp USA bds 51 Pine
B Frank bond salesman (1) 381 Main h 137 Yale
Calvin J special policeman h 315 Chestnut
Carroll R lawyer (709) 500 Main rms 76 Byers
Catherine E wid Patrick H bds 9 Florence
Catherine T wid Waldo N stewardess NETel&TelCo h 66½ Byers
Charles auto mech h (414) 525 Main
Charles in USA res inq 19 Gardner
Charles F jr bds 25 Thompson
Charles H private USRecruiting Station 17 Hampden bds 152 N Main
Chester emp USA h 72 Miller
Clarence E h 116 Spring
Daniel T painter h 110 Cedar
Edward emp NEWCo rms 114 State
Elizabeth M steno ChandlerCo bds 944 Worthington
Elizabeth P wid Benjamin F bds 218 Sumner av
Esther rem to Milford
Eugene B clk 376 Main res W Spfd
F Erwin h 642 Belmont av
Florence I rem to Framingham
Fred L chief clk supt of schools (224) Municipal bdg h 187 Florida
Frederick S physician 174 State h 218 Sumner av
Gertrude M bkkpr ChandlerCo bds 944 Worthington
Grace E emp MBCo bds 19 Gardner
Helen L h 16 Montpelier
Herbert P adv mgr 54 Fort h 50 E Alvord av
Irving emp USA bds 327 Eastern av
James mason h Ontario n Chicopee rd
James Francis emp MDFCo h 66 Cass
James H tel opr (203) 317 Main h 9 Florence
John clk 380 Main res Longmeadow
John F emp StRy h 200 Eastern av
John F (WilliamTWard&Co) 201 Main h 522 Worthington
John M cigarmkr emp 32 Hampden h 523 N Main
John T clk 13 Stockbridge bds 412 Marion

WE SELL FIRE, LIFE, ACCIDENT AND HEALTH INSURANCE. ARE YOU INSURED? IF NOT—SEE
EASTERN LAND TRUST
Open Saturdays until 9 p.m. Tel. River 7974
M.V. CASS, Manager
244 MAIN STREET

CHARLES HALL, Inc. Sterling Silver, Cut Glass, Pottery, and Fine China

Joseph M salesman (410) 387 Main bds 944 Worthington
Julia A emp JAMurphyCo h 51 Pine
Lena G Mrs dry goods and notions 197½ Pine h 120 Lebanon
Leo T with FTLey&CoInc h 944 Worthington
Louisa bkkpr 95 Liberty h (3) 282 Central
Lucy A Mrs housekpr 149 Mill
Malcolm A bkkpr 317 Liberty bds 38 Webster
Margaret bds 276 Union
Martha B bds 187 Florida
Martin emp NYNH&H rms 121½ Water
Mary A h 45 Gardner
Mary E rms 139 Spring
Perley E circulation mgr PPubCo h 52 Stratford ter
Peter chauffeur rms 27 Clifford
Raymond in USN res inq 19 Gardner
Richard J fireman h 347 Eastern av
Samuel H emp 14 Harrison av bds 162 Bowdoin
Sarah A emp YMCA bds 76 Shattuck
Stephen H in U S Army
Thomas lab h 85 Cass
Thomas J insp USA h 120 Lebanon
Walter B in USA res inq 66½ Byers
Walter L mech h 19 Gardner
William E salesman 151 Bridge rms 63 N Main
William P elect bds 266 King
William T (WilliamTWard&Co) 201 Main h 76 Shattuck
William T & Co (William T and John F Ward) saloon 201 Main
Warden Charles egg candler rms 221 Worthington
Grace G clk 411 Main bds 39 Carlton
James L engineer 500 Main h 39 Carlton
Jessie L clk 305 Bridge bds 39 Carlton
Percy molder h 187 Oak Ind Orchd
Wardwell Josie M wid Walter C h 20 Summit
Walter Herman clk 75 Temple h 43 Warriner av
Ware Arthur E emp Smith&Wesson h 13 Winthrop
Azro W clk (208) 274 Main bds 30 Hunter pl
Bessie J wid Daniel W h 42 Florence
Edith M clk office city clk bds 42 Florence
Ella E bds 13 Winthrop
Frank P clk PO h 101 Lakeside av
Fred C carp h 32 Clarendon
Jennie B wid Frank S hairworker 24 Auburn h do
Maude L bds 13 Winthrop
WARE-PRATT CO Geo B Dowley Worcester pres Leroy C Dowley Worcester treas Joseph N Dragon mgr men's clothing furnishings and hats 291-297 Main—See p 68
Rodney B mech engineer h 101 Northampton av
Warfield Elsie clk FRCo bds 20 Florida —see Wharfield
Warick Charles mach rms 39 Greenwood

Wark Albert J brakeman h 17 Centre
Annie Maud steno ChicopeeNat Bank res W Spfd
Warmington William emp (515) 21 Besse pl h 63 Bristol
Warne Richard guard UELCo h 238 Plumtree rd
Warneke Louis real estate 32 Demond h do
Warner Ada M Mrs bds 675 Sumner av
Alfred H janitor Chestnut st school h 17 Monson
Allen H salesman h (K) 10 Chestnut
Carl G (CRogers&Co) 471 Main h 50 Leyfred ter
Caroline tel opr 345 Main bds 317 Orange
Charles A hoseman HoseCoNo11 rms do
Charles F prin TechHighSchool h 41 Dartmouth
Charles H asst foreman USA h 29 Wareham
Clara L Mrs bkkpr HansonPress rms (15) 41 Main
C Raymond h 62 Bristol
David F janitor 404 Dwight bds 70 Temple
Douglas E clk bds 43 Wilmont
Dwight H carp h 277 Orange
Earl bds Stony Hill rd Ind Orchd
Earl H com trav h 76 W Alvord av
Earle P driver h 211 Oakland
Edward in U S Army
Edward A (Small-DenhamCo) 20 Dwight h 284 Orange
Edwin E clk G&BMfgCo rms 933 State
Emma L h 1496 State
Emma S Mrs rooming house 217 Tyler
Ernest insp B&A shops h 840 Worthington
Ernest L com trav SpfdNewsCo h 87 White
Ethel E steno VNMToolCo bds Parker c Boston rd
Florence A nurse bds 162 Quincy
Frances wid William A h 67 Euclid av
Frank emp 234 Main bds 50 Broad
Frank A grocer 1526 State h 1470 do
Frank E h 43 Wilmont
Frank H com trav h 70 Cornell
Frank S janitor h 105 Quincy
Fred druggist bds 70 Temple
Fred E salesman Loose-WilesBiscuit Co h 203 Wilbraham av
Frederick W real estate (103) 25 Harrison av h Parker c Boston rd
Harold E draftsman FRCo h 77 Prospect
Harold E mach h 675 Sumner av
Harold E buyer 345 Main h 63 Dexter
Hazel music teacher Stony Hill rd bds do
Henry K watchman 122 Chestnut rms 355 Maple
Herbert B mgr 490 Mill h 111 Alden
Herbert M agt 61 Franklin h 54 Hebron

"CERTIFIED" NATURAL ICE Look for the Yellow Wagon **Springfield Ice Co.** 47 DWIGHT ST. 195 ALDEN ST.

S. J. CORDNER CO. TELEPHONE RIVER 337 22 Taylor St. OPEN DAY AND NIGHT 425 St. James Av. GARAGE 20 Oak St.

Warner
Hiram L far h Stony Hill rd n Parker Ind Orchd
Jacob emp FRCo h 14 Banbury
James H emp 850 State h 36 Andrew
Katharine bkkpr 402 Main bds 1469 State
Laura wid Dwight C rem to Longmeadow
Lena Mrs h 21 Winchester
L May music tchr bds 67 Euclid av
Lucy H tchr TechHighSchool res Northampton
Lydia E wid Simeon h 54 Allen
Margaret steno bds 284 Orange
Marion H emp T-PACo res W Spfd
Martha E nurse bds 52 Colonial av
Martin R emp USA h 29 Foster
Mary J rem to Bridgeport Ct
Mary V Mrs h 94 Walnut
Nathaniel bds 63 Dexter
Nellie L tchr Buckingham school res Chicopee
Ralph A mech bds 162 Quincy
Ralph L sales mgr Williams Motor Sales Co 385 Worthington res Longmeadow
Raymond C engraver (23) 327 Main h 64 Norfolk
Raymond M rem to Westfield
Richard A reporter DaileyNewsPub Co bds 263 Union
Robert B architect McClintock& Craig h 71 Harvard
Robert N chauffeur h 217 Tyler
Ruth L tchr bds 1470 State
Silas D far h 1469 State
Sophia A wid John h 162 Quincy
Stephen O carp h Plumtree rd
Walter H office (23) 327 Main h 27 Riverview
Wayland driver h 27 Castle av
William J clk HC&PCo h 20 Kenwood ter
Warnock Alexander emp 31 Market h 311 Hancock
Alexander H emp CBWireWks h 78 Beaumont
Archibald carp h 124 Pasadena
Charles F treas and mgr "Charles Inc" 289 Bridge h 214 Fort Pleasant av
Christina M steno (403) 387 Main bds 112 Alderman
James emp HMfgCo bds 124 Pasadena
John bkkpr CBWireWks h 112 Alderman
Warren Aletha h 15 Bliss
Blanche Mrs h 174 Center Ind Orchd
Carl H clk CraneCo bds 25 Mattoon
Charles B carp h 93 Melrose
Charles F h Round Hill
Charles H salesman h 25 Mattoon
Chester N clk HMfgCo h 40 Acorn
Daniel D auctioneer bds 46 Locust
Edgar C emp Smith&Wesson h 364 Belmont av
Edmond M (Warren&Whitney RealtyCo) and trustee Warren &WhitneyEstate (301) 244 Main res Boston
Edward S patternmkr h 50 Bancroft
Ernest F clk SF&MInsCo bds 75 Avon pl

Warren
Frank L prop SpringfieldLudlow& IOExpress 435 Dwight res Ludlow
Frank P emp 15 Taylor h 51 Daytona
Frederick W clk NYNH&H bds Round Hill
Frederick W emp FRCo h 611 Plainfield
George F installer NETel&TelCo h 23 Lawndale
Gladys I emp USEnvCo bds 25 Mattoon
Grace E clk office Board of Health bds 46 Locust
Harry P in USA res inq 92 Woodside ter
Henry toolmkr rms 233 Main
Henry emp 411 Main res N Wilbraham
Henry C emp BMachToolCo rms 43 Sargeant
I J Co (IsaacJWarren) flour wholesale (522) 387 Main
Isaac J (IJWarrenCo) (522) 387 Main rms Hotel Kimball
Leicester treas The Warren & Irrgang Co 238 Dwight h 83 St James av
Leon J florist h 9 Boylston
Lillian F h 27 Ontario
Mary L wid Daniel D h 46 Locust
Mildred L tchr bds 31 Elliot
Milroy insp USA bds 66 Byers
Myra E bkkpr 457 State bds 51 Daytona
Nathan emp FCorp bds 174 Center Ind Orchd
Nellie A Mrs h 9 Boylston
Robert F com trav FiskMfgCo h 6 Sumner av
Russell D condr B&M h 625 White
Stephen emp StRy bds 174 Center Ind Orchd
Thomas B bds Chandler Hotel
Viola J billing clk 324 Main bds 142 Yale
Watson W com trav h 75 Belmont av
Wesley R h (40) 40 High
William N emp G&BMfgCo rms 46 Bradford
WARREN & IRRGANG CO THE William F Irrgang pres Leicester Warren treas A H Warren clerk mfrs factory trucks and paper mill specialties 238 Dwight—See p 177
& Whitney Estate Edmond M Warren and Willard R Whitney trustees (301) 244 Main
& Whitney Realty Co (Edmond M Warren and Willard R Whitney) (301) 244 Main
Warriner Aratine E wid George L h 69 Crystal av
Charles H h 19 Firglade av
Edward V (Warriner&Edmonds) 61 Bliss bds 143 Cedar
Horace A copy editor DailyNews PubCo h 3 Sorrento
Orpha E bds 10 Wilbraham rd
Raymond R h 16 Sumner av
Sara M Mrs clk 14 Fort res inq do

The best authority on all branches of sport is THE UNION

POOLE DRY GOODS COMPANY Successor to W. D. Kinsman Co
Main, Cor. Bridge, and Court Square Store, Main Cor. Court Square
Cloaks and Suits

Warriner
Stephen C insurance agent (223) 374 Main h 31 Maple
The 37 Warriner av
William J ins agt (506) 387 Main h 45 Rutledge av
William S mgr (223) 374 Main h 67 Avon pl
WARRINER & EDMONDS (Edward V Warriner and Harry E Edmonds) props Stanley Garage and agents Stanley Steam Cars 61 Bliss—See p 17
Warrington Bertha h (408) 525 Main
William emp StRy bds 27 Walter
Wartenberg Charles J cigar mfr 51 Lowell h do
John R government insp rms 51 Lowell
Warwick Block 228-230 Main
Florence A h 27 Elliot
Washburn Benjamin R steno MassMut LifeInsCo h 51 Sylvan
Bertha E Mrs steno (802) 387 Main bds Cooley Hotel
Blanche I Mrs h 104 N Main
WASHBURN CHENEY D funeral director and funeral chapel 172 State c Dwight h Buena Vista plaza—See front cover
Chester A physician (A26-27) Cooley Hotel h do
Cora R wid Edward C h 357 St James av
Crosby Co flour wholesale 174 Lyman
Elizabeth wid Austin h 91 Eastern av
Harry G carp h 45 Cambridge
Harry W jr in USA res inq 394 Union
Henry W plumber 394 Union h do
Howard L supt AmericanTelegraphoneCo 179 Dwight res W Spfd
Irving J engineer B&M h 438 Belmont av
Jessie S bds 74 Buckingham
Kirk N treas G & C Merriam Co 10 Broadway h 53 Dartmouth
Kirk Norman jr with G&CMerriam Co h 37 Pineywoods av
Leon W emp Smith&Wesson rms 10 Wendell av
Leonora wid Henry C h 295 Walnut
Lillian emp NEWCo rms 104 N Main
Margie M steno 482 Main bds 91 Eastern av
Mary G Mrs h 135 Spring
Mary T h 74 Buckingham
Owen R h (1) 147 Sumner av
Robert W lab bds 394 Union
S Olin Mrs bds 168 Pineywoods av
Stanley T emp CheneyDWashburn res Longmeadow
Walter E auditor and office mgr PSDFCo h 127 Jefferson av
Washington Anna Mrs bds 36 Richelieu ct
Bertha h 53 High
Club (9) 22 Worthington
George h Boston rd bey Parker Ind Orchd
George J in USA res inq Boston rd bey Parker Ind Orchd

Washington
WASHINGTON HOTEL THE George Volanakis prop 187 Main—See p 128
Jessie P Mrs dressmaker 68 Adams h do
Junius D messenger 35 State h 19 Greene st pl
Mary E emp FCorp bds Boston rd bey Parker Ind Orchd
School Washington opp Eldridge
The apartment house 250 Franklin
The apartment house 10 Huntington
The apartment house 72 Court
Walter H W toolmkr bds Boston rd bey Parker Ind Orchd
William H janitor h 68 Adams
Wasilewski Anthony printer bds 40 Congress
Wasiliukas Mary Mrs h 170 Sharon
Wasley Herbert J bds 27 Myrtle
Wason Building 33 Lyman
Henry W transfer money clk AmRy ExCo h 96 Revere
Manufacturing Co Samuel M Curwen Philadelphia Pa pres E P Rawle Philadelphia Pa treas Austin H Pease sec and asst treas car builders and car wheel mfrs Brightwood
Ray emp FMWBCo bds 22 Cass
Wass Samuel bds 683 State
Wassell Louis J rem to Washington D C
Wasserbach Alice E rem to Albany N Y
Harry condr B&A h 91 Park
Ruth C bkkpr CaveWeldingCo h 91 Park
Wasserman Edward plumber 1189 North rms 1154 do
Wassum Elizabeth F prin Homer st school bds 62 Mill
Wassung Bertha R emp 242 N Main bds 37 Greenwich
Margaret H insp USA bds 37 Greenwich
Mildred A clk 242 N Main bds 37 Greenwich
William h 427 Walnut
William jr emp HMfgCo bds 427 Walnut
Water Commissioner's Office (319) Municipal bdg
Rents Collector Charles A Frazer office (137) Municipal bdg
Waterbury Gladys tchr bds 236 Union
Grace E clk water dept bds 236 Union
Marion H Mrs steno Chamber of Commerce h 136 Washington rd
Ralph E in USA res inq 236 Union
Willard E salesman 129 State h 59 W Alvord av
Waterhouse Charles S shipper 67 Taylor h 12 E Hooker
Henry S emp BSS&WCo h 591 Plainfield
Henry S jr storekpr 56 Emery h 13 Osgood
Thomas floorman 425 St James av h 115 Alden
Waterman Avis rem to Cleveland Ohio
Benjamin J reporter SpfdUnion rms 80 Spring
Frank R emp Smith&Wesson h 195 Northampton av

Our NEW WAREHOUSE is ideal for storing HOUSEHOLD GOODS. Modern, Fireproof, and Clean. ... ... Office, 315 BRIDGE STREET.
62
CENTRAL Storage Warehouse

OPPENHEIMER AND FIELD INSURANCE SERVICE
14 FORT STREET River 4500

Waterman
James emp BMCo bds 443 N Main
Josephine wid Roscoe h 469 N Main
Lulu Mrs bds 100 Hancock
Mary R wid Franklin D h 15 Ventura
May G emp HWCarterPaperCo h 469 N Main
William H emp USA h 18 Hancock
William H jr rem to Cleveland Ohio
Waters Electa wid Leonard J h 377 Hancock
Francis M in USA res inq 6 Revere
Frank P engineer B&M h 44 Underwood
H Goodman h 104 Mulberry
James h 96 Everett
Lillian M bds 377 Hancock
Martin J h 27 Hancock
Mary E bds 377 Hancock
Ronald V emp StoddardMotorCar Co h 39 Mooreland av
Sadie M steno (209) 244 Main res Westfield
Sara M tchr bds 377 Hancock
Thomas A emp NEWCo h 449 Page blvd
—see Watters
Watkins E Jennie Mrs bds 61 Dunmoreland
Ethel L Mrs h 304 Union
Frances wid George R h 76 Bay
George E foreman T-PACo h 474 Liberty
George F papermkr bds 76 Bay
Harry B photographer rms 112 Chestnut
Homer janitor h 24 Hubbard av
Inez B h 583 State
Samuel A porter 408 Main h 67 Park
Watrous Edward R mach h 39 Sargeant
Watson Addison H sec SpfdWasteCo Mill n Locust h 832 Main
Annie emp PPaperCo bds 605 Plainfield
Catherine clk bds 51 Vinton
Charles F com trav h 24 Mountainview
Charles W bds 13 Orlando
Clarence L train dispatcher B&A office h 47 Wellington
David M clk FRCo h 75 Spring
Edward P lab h 178 (A) William
Edward P emp SAircraftCorp h 530 Plainfield
Emery C with NapierSawWorksInc h 37 Dexter
Fred H emp NEWCo h (4) 40 Arch
Henry D mach rms 10 Myrtle ter
James emp CVMfgCo h 269 Worcester Ind Orchd
Jean C Mrs housekpr 238 Pine
Jennie emp PPaperCo bds 605 Plainfield
Mabel G clk bds 13 Orlando
Margaret clk bds 51 Vinton
Maria A wid J Edward bds 50 Jefferson av
Robert watchman h 51 Vinton
Robert jr magnet insp bds 51 Vinton
Robert A bds 6 (C) Temple
Rose Mrs emp 392 Main res Mittineague
Susan clk bds 51 Vinton
Susie M rem to Boston

Watson
William engineer h 21 Newman
William A emp NEWCo bds 172 Jasper
William L mach opr h 13 Orlando
Zola steno 441 White bds 24 Mountainview
Watt James ins agt emp (409) 21 Besse pl h 34 Hobson
James jr mach bds 34 Hobson
Lovrey in USA res inq (D) 77 Main
Norman dentist bds 34 Hobson
Watters Arthur W h 105 Butler
Frank B pres The Tarbell-Watters Co 160 Chestnut h (1) 41 Magazine
Henry J ladderman H&LNo1 h 38 Roseland
Mary J Mrs nurse h (6) 714 Main
—see Waters
Watterson Annie proofreader SP&BCo bds 524 Liberty
Sybille V emp SP&BCo bds 524 Liberty
Watts Allen L elevatorman h 660½ Union
Andrew h 112 Healey av Ind Orchd
Eva J bds 226 Pendleton av
Frank D clk 153 Chestnut h 47 Shillingford
George emp Smith&Wesson rms 90 Thompson
Georgianna Mrs bds 87 Bliss
Harry L emp B&M bds 45 Florida
Marjorie tchr bds 134 Catharine
Russell N clk CBWireWks h 51 Earl
Silas J foreman UMfgCo h 134 Catharine
William E h 10 Cornell
William H C jr bds 660½ Union
Watuch—see Ustach
Waugh Harry E emp DuckworthChain &MfgCo h 238 Mill
Waverly Cash Market Homer A Chalifoux prop groceries and meat market 311-313 N Main
WAVERLY LIQUOR CO William J Curran prop wholesale liquor dealers 17 Sanford and 25 Market—See p 153
The apartment house 6 Waverly
Waxham Harmond A rem to New York city
Way Alice E Mrs C S practitioner (216) 21 Besse pl h 15 Temple
Harry S solicitor 293 Bridge h 15 Temple
Herbert G emp StandardOilCo h 45½ Armory
John P draftsman UELCo bds 62 Bliss
Michael (Way&Cellili) 62 Bliss h do
& Cellili (Michael Way and Giuseppe I Cellili) general contractors 62 Bliss
Wayland Caroline E tchr bds (31) 40 High
Wayman Harry B mgr (924) 387 Main bds The Oaks 25 Thompson
Wcislo Marcin (Szczygiel&Wcislo) 23 Bay Ind Orchd bds 10 Falmouth av do
Weake Charles H mason h 43 Woodbine av
Edward A rem to England

ARE YOU GOING TO BUILD, BUY OR IMPROVE? IF SO, ASK US BEFORE GOING FURTHER— SEE EASTERN LAND TRUST
Open Saturdays until 9 p.m. M. V. CASS, Manager
Tel. River 7974 244 MAIN STREET

CHARLES HALL, Inc. Gas and Electric Fixture Contractors—Write for Estimates.

WEAKE FREDERICK A contractor for plain and ornamental plastering and cement stucco work 172 Lebanon h do—See p 82
George plasterer bds 172 Lebanon
Jack rem to Portsmouth Va
Mary N bds 62 Alden
Norman C painter h 44 Lakeside av
Wear Ruth E Mrs bds 295 Walnut
Weatherby George W mgr 176 Bridge h 180 Oakland
Weaver Adaline wid Benjamin h 118 Massachusetts av
Albert h off Atwater ter
Albert H ins agt h 25 Burlington
Arthur R emp USA bds 483 Boston rd n Russell av
Charlotte bds 24 High
Donald emp HMfgCo bds 56 Pease
Frank H com trav 174 Lyman h 52 Orlando
Harold clk (317) 387 Main bds 559 do
Harriet A wid Thomas R h 24 High
Joseph A emp USA h 178½ Mill
Leon A mach emp HMfgCo h 483 Boston rd n Russell av
Mary A tchr TechHighSchool bds 25 Burlington
Nelson D h 19 Foster
Ray H insp USA res C Falls
Robert F salesman JHMillerCoInc h 42 Cambridge
Ross K emp BMachToolCo rms 460 N Main
William J motorman h 92 Plainfield
Webb Allen rms 47 Bradford
Charles rem to Maine
Charles C rms 45 Mattoon
Charles W mgr furniture storage dept BSS&WCo 385 Liberty h 264 Pearl
Earl rem to Pittsfield
Eva K bds 499 N Main
Eva L Mrs clk FMWBCo bds 499 N Main
Everett T emp 33 Churchill bds do
Fannie L wid Albert bds 116 Wilmont
Fred E milk dealer 33 Churchill h do
George G emp USA bds 18 Harriet
George G rem to Portland Maine
George S master mech StRy h 754 Chestnut
Hyman merchant h 469 Belmont av
James mason h 165 Lebanon
Karl C motorman h 1536 North
Lewis lab h 45 Bridge
Maud C tchr bds 33 Churchill
Melvina P cashier SpfdUnion bds 37 Spring
Nettie B bds 336 Dickinson
Olive G Mrs rem to Canada
Orville engineer rms 45 Pearl
Thomas T mech SAircraftCorp h 71 Demond
Vivian A Mrs bkkpr 350 Main bds 18 Harriet
Walter S h 336 Dickinson
William R engineer B&M h 79 Sargeant
Webber A Augustus wid Albert h 730 White
Albert J clk 25 Fort res W Spfd
Archie L mgr adv dept MBCo h 38 Continental
Arthur E h 50 Riverview ter
Charles butcher h 121 Washburn
Charlotte S Mrs h 104 Washington rd
Clarence G emp BBNoteCo bds 218 Wilbraham rd
Dawn emp BozartRugCo bds 32 Birnie av
Edwin B emp Poli'sPalace bds 17 Montpelier
Elizabeth emp WmCarterCo bds 365 Water
Elizabeth wid Samuel h 365 Water
Elizabeth R Mrs h 170 Alden
Frederick C foreman 523 Belmont av h 53 Walden
George C elev opr WinthropClub h 36 Birnie av
George R real estate (415) 310 Main h 25 Wigwam pl
Harry E salesman h 29 Myrtle
Harry E Mrs employment mgr 282 Worthington h 29 Myrtle
Henry I salesman 529 Main h 63 Lyndale
Herman mach h 57 High
Isaac butcher bds 121 Washburn
Joseph clk 250 Main h 1311 North
Mabel G asst adv mgr FRCo bds 104 Washington rd
Mary E wid Henry A h 17 Montpelier
Paul T rem to Worcester
Rea rem to Newark N Y
Samuel L mgr GlobeTheatre 124 Main res Agawam
Susie E wid George E h 521 Hancock
Walter F compositor PPubCo res W Spfd
Weber Alfred emp HMfgCo h 116 King
Alfred Mrs milliner 116 King h do
Byron H clk 392 Main bds 170 Alden
Clara E hairdresser 28 Vernon bds 116 King
Elsie wid Adolph h 127 Carew
Helen cashier 380 Main res Easthampton
Herman emp NatScaleCo h 17 Jenks
Jacob carp h 666 North
Jacob painter h 698 North
Lewis G finisher 357 Main h 67 Dawes
Richard h 90 Abbe av
Wallace L clk bds 67 Dawes
William H foreman BMCo bds 499 N Main
Webster Albert mech h 147 Euclid av
Albert G head bkkpr (811) 500 Main bds 16 Ventura
Allen rem to Boston
Arthur A emp NEWCo h 49 Catharine
Benjamin A salesman 357 Main h 167 Pineywoods av
Bessie E clk MassMutLifeInsCo bds 75 Buckingham
Blanche C bds 42 Ledyard
Carroll D emp USA bds 42 Ledyard
Charles B clk USA rms Clinton Hall

Springfield Ice Co. 47 DWIGHT ST. 195 ALDEN ST. "CERTIFIED" Natural Ice PROMPT, EFFICIENT SERVICE Tel. River 4184

S. J. CORDNER CO. Oils, Gasoline and Grease 22 Taylor St. 425 St. James Av. 20 Oak St.

Webster
Daniel E lawyer (308) 15 Elm h 87 Ingersoll Grove
Edward H tchr TechHighSchool h 87 Monmouth
Eugene A clk 530 Main h 106 Chestnut
Frank G foreman ESDecker h 90 Walnut
Fred G emp 23 Elm h 50 Walnut
Frederick R trainman B&M h 57 Jefferson av
Garrison emp USA bds 64 Quincy
George carp h 48 Keith
George E h 300 Belmont av
George E clk16 Sanford res E Longmeadow
George H brakeman B&M h 47 Bradford
Grace E emp BSCorsetCo bds 6 Douglas
Harold N rem to New Brunswick NJ
Harriet wid Joseph bds 6 Douglas
Harry G real estate 23 Elm h 298 Union
Harry J supt fuselage SAircraftCo bds Nayasset Club
Harry O policeman h 55 Revere
Hattie wid Daniel h 231 Belmont av
Helen A saleswoman 357 Main rms 51 Sylvan
Henrietta L bds 190 Forest Park av
John A clk 23 Elm h 75 Buckingham
John L clk 392 Main h 16 Ventura
Katherine wid Irving rem to Bolton Ct
Lelia A wid Daniel H h 64 Quincy
Leon N engineer FTKellogg res W Spfd
Louie C brakeman NYNH&H h 587 Worthington
Marion steno 369 Plainfield bds 16 Ventura
Mattia M nurse rms 210 High
Minnie E Mrs gen substitute public schools res Holyoke
Morse elevator opr bds 64 Quincy
Oressa steno (101) 25 Harrison av bds 263 Union
Raymond J in USA res inq 16 Ventura
Robert P bds 16 Ventura
Rollin motorman h 39 Mansfield
Stephen B emp NEWCo bds 49 Catharine
Virgil R lumber dlr h 139 Cedar
William N in USA res inq 49 Catharine
William R emp 130 Birnie av h 6 Douglas
William T foreman city h 172 Belmont av
WEBSTER'S DICTIONARY G & C Merriam Co publishers 10 Broadway—See p 216
Weden Alfred h 70 Albemarle av
Wedin Gustave E emp NatEquipCo bds 548 N Main
Wedrens Joseph shoemkr 363 Chestnut h 146 Essex
Wedthoff Carl toolmkr h 11 Calhoun
Weed Thomas rms 878 Worthington
Thurlow insp USA res Hartford Ct
Weeks Alfred J fireman EngineCoNo2 h 25 Bartlett av

Weeks
Annie F rem to Philadelphia Pa
Charles H lab h 133 Colton
Clair W pres and treas C W Weeks Co 395 Main res N Wilbraham
WEEKS C W CO C W Weeks pres and treas trunks leather goods shoes 395 Main—See inside front cover
Dora Mrs housekpr 37 Lafayette
Edward rem to Hartford Ct
Frank E M livery stable 57 Sargeant res W Spfd
Harold E emp TaitBros h 100 Hancock
Kenneth emp BMachToolCo res Longmeadow
Lizzie D rms 31 Margaret
Marion V steno 153 Chestnut bds 97 Spring
Merle emp USA h 136 Bay
Olive M wid George h 40 Congress
William I clk MurdoughBros h 124 Florence
William W Rev pastor First Highland Baptist Church h 82 Westford av
Weeman Joseph T emp Smith&Wesson h 75 Florence
Weferling Albert W clk LMfgA bds 91 College
Gertrude wid William E h 91 College
Wegel Wladyslaw lab bds 35 Rapalus Ind Orchd
Wegiel Frank emp IOCo h 83 Main Ind Orchd
Frank emp FCorp bds 18 Rapalus Ind Orchd
Weglouska Katie emp 457 Worthington bds 119 Tenth
Wegman Edward emp BPaperCo h (1) 26 Jenks
Wegner Ernest engineer 54 Fort h 172 Walnut
Otto W ladderman h (5) 7 Loring
Wegrzniak Frances emp SpfdHospital bds do
Wegrzyn Joseph emp FRCo bds 33 Rapalus Ind Orchd
Wehrle Albert foreman NEWCo h 74 Silver
Weiber W in U S Army
Weibrick Otto rms 92 Spring
Weidell Edward rem to Hartford Ct
Weidenmiller Paul (PaulWeindenmiller GrindingCo) 46 Taylor h 66 Clantoy
Paul Grinding Co The (Paul Weidenmiller) cutlers and grinders 46 Taylor
Weidimier Sarah Mrs bds 27 Longfellow ter
Weidler Charles emp USA h 31 Linden
Weidlich Kurt O baker 434 Worthington h 432 do
Weidner George foreman BMCo h 83 Grover
Lena rem to Hartford Ct
Weigold Frederick W rem to New York city
Weiland Ernest emp BMCo rms 496 N Main
Gustave emp BMCo bds 496 N Main
Weildon George clk 71 Main and music tchr h 155 Fulton

All the News When It IS News in the Springfield Union

POOLE DRY GOODS COMPANY Successor to W. D. Kinsman Co. *Millinery and Draperies*
Main, Cor. Bridge, and Court Square Store, Main Cor. Court Square

Weildon
—see Weldon
Weiman George N in U S Army
Weinberg Barnett clk bds 1245 North
Bessie clk USA bds 1245 North
Ethel T clk USA bds 101 Greenwood
Frances clk 392 Main bds 54 John
Herman J bds 54 John
Jacob tailor 392 Main h 23 Carew
Jacob butcher h 101 Greenwood
Joseph horse dlr h 128 Lowell
Joseph (HebrewPublicMarket) 136 Ferry h do
Leon mgr 206 Worthington rms 72 Linden
Mae B bkkpr 169½ Main bds 1245 North
May bds 54 John
Menachim h 1245 North
Morris emp 345 Main bds 54 John
Nathan junk dlr h 54 John
Rachel clk 392 Main bds 54 John
Sadie clk bds 25 Carew
Weinberger Isidore butcher h 122 Essex
Leo waiter h 72 Linden
Weinbrecht Louise Mrs bds 68 Court
Weiner Eva wid Abraham grocer 54 Vine h do
Max shoemkr h 43 Tenth
Murry confectionery 265½ N Main bds 261 do
Weinstein Frank shoemkr 24 Main h 75 Sargeant
Herman (UneedaTireExchange) 72 Worthington h (6) 74 Grenada ter
Israel K junk dlr h 75 Sargeant
Weir Annie Mrs h 34 Lafayette
Iva M linotype opr DailyNewsPub Co bds 34 Lafayette
Weirich Harold P bkkpr 266 Main rms 82 Walnut
Weisberg Morris barber 870 North h 60 Montmorenci
Weisenberg Joseph h 112 Everett
Weiser Walter R surgeon Hampden Hospital 700 State and in U S Army
Weisert Frederick mach h 1204 North
Weiss Charles painter rms 184 Chestnut
Edith wid Israel bds 93 Acushnet av
Harry peddler h 101 Congress
Samuel A trav salesman h 3 Greenwood
Weitzel Walter J osteopath (323) 374 Main h 44 Belmont av
Weitzman Frank tailor h 825 North
Jacob tailor h 72 Linden
Welch Albert J foreman 120 Oakland h 20 Johnson
Alford B carp h 19 Hobson
Alice M bds 191 Main
Anastasia opr NETel&TelCo bds 37 Thomas
Benjamin S com trav h 104 N Main
Charles emp USA bds 27 Shillingford
Dennis W emp USA h 9 Bay
Ellora L music tchr h 6 Salem
Etta G laundress bds 37 Osgood
Francis W clk bds 191 Main
Frank emp HighlandHotel rms 81 Bliss
Hannah rms 24 Collins
Harold E in USA res inq 93 Bristol
Harry E shipper 439 Main h 93 Bristol

Welch
Hazel clk bds 37 Thomas
Hazel B bds 19 Hobson
Herbert painter bds 37 Thomas
Herbert L rem to Worcester
James F chauffeur h 22 Pecousic av
James J painter h 10 Wendell av
John E emp MEnvCo h 200 Northampton av
John F clk 193 Main bds 191 do
John H emp 153 Chestnut bds 37 Franklin
John H druggist 554 Belmont av h 594 do
John J condr B&M h 172 N Main
John J meat market 240 Walnut h 61 Nelson
John T emp PotterKnittingCo h 131 Hickory
Levi J lab h 55 Orchard
Lucas T h 467 Dickinson
Mark condr bds 211 King
Martha E asst treas BSCorsetCo bds 46 Mapledell
Mary wid Patrick F h 191 Main
Mary A emp BPaperCo h 37 Thomas
Mary C tchr h 46 Mapledell
Mary E dressmkr 9 Bay bds do
Mary E wid William J h 263 Eastern av
Mary J steno HMfgCo bds 263 Eastern av
Maude R Mrs emp 357 Main h 31 Myrtle
Michael J dentist (402) 317 Main h 788 White
Nora rem to Longmeadow
Nora M Mrs h 35 Cedar
P F & Co saloon 193 Main
Robert emp CVMfgCo h 170 Franklin Ind Orchd
Robert T emp water dept res Blandford
Thomas road master B&A rms 52 High
Thomas E clk 140 Main bds 39 Greenwood
Thomas J restaurant 420 Dwight h 78 Charles
Thomas P prop Daley's Hotel 191 Main and saloon 193 do bds 191 do
Timothy emp BMCo bds 460 N Main
William E ins agt (703) 318 Main h 848 Belmont av
William P com trav h 32 W Alvord av
William T rem to Waterbury Ct
—see Walch Walsh and Welsh
Welcker Mabel L tchr h (8) 26 High
Rudolph designing engineer (321) 33 Lyman h 43 Atwater rd
Welcome Mary Estelle housekpr 17 Montpelier
William emp Smith&Wesson h 85 Newbury
Welcz Frank lab bds 26 Rapalus Ind Orchd
Weld O Dean emp USA bds 264 Wilbraham rd
Welden Charles A ladderman h 57 Bloomfield
Ernest emp USA h 50 Princeton
Russell emp NEWCo rms 187 Main

FURNITURE STORED, PACKED AND SHIPPED TO ALL PARTS OF THE WORLD. Office, 315 BRIDGE STREET. CENTRAL Storage Warehouse

OPPENHEIMER AND FIELD
14 FORT STREET River 4500
Sp. Fire & Marine
Local Agents

Welder Charles C h 137 Dartmouth ter
Weldon Edward L mach h 28 Arbor
Joseph T deputy collector U S Internal Revenue office (2) 300 Main bds 149 Bond
Margaret wid John housekpr 149 Bond
Mary wid Patrick h 14 Whittier
Mary P steno 343 Bridge h 149 Bond
—see Weildon and Whelden
Welin John H emp PSDFCo h 19 Continental
Weller Sarah wid Robert h 24 Leete
Sophia milliner bds 24 Leete
Welles Harrison G mgr CasperRanger ConstructionCo (511) 293 Bridge res Holyoke
Wellington The apartment house 538-540 N Main
Wellman Anna P clk 392 Main bds 25 John
WELLMAN E G & CO (Elmer Guy Wellman) plumbers and tin and sheet iron workers 447 Belmont av—See p 200
Elmer Guy (EGWellman&Co) 447 Belmont av h 573 Sumner av
Frederick L emp 392 Main h 24 Coomes av
Gladys clk 392 Main bds 25 John
Hiller C chief librarian city library h 285 Rimmon av
Lucien L meter reader UELCo rms 25 Johnson
Wells Albert bds 14 Margaret
Albert bds (54) 40 High
Alexander emp G&BMfgCo h (431) 525 Main
Alexander L rem to W Spfd
Arthur emp 130 Birnie av bds 402 N Main
Bella M bds 60 Grand
Bertha L Mrs rem to Woburn
Charles E treas SmithCarriageCo 2 Park h 28 Brown
Clara M wid Harry W h 44 Churchill
Clifford J foreman 61 Franklin res Longmeadow
Cora wid Frederick bds 72 Dawes
Cordelia bds 14 Margaret
Edward S h 660 St James av
Elwood agt 61 Franklin h 189 Oak Grove av
Ethel S clk HC&PCo res Longmeadow
Faith steno bds 57 Florence
Frank C in USA res inq 62 Bowdoin
Fred W condr B&M h 486 Chestnut
Fred W jr mach bds 486 Chestnut
WELLS FREDERICK U prop S Coat Apron & Towel Supply Co 61 Franklin res Longmeadow—See p 241
George W emp ForestPark h 27 Groveland
Gladys clk SF&MInsCo rms 118 Massachusetts av
Harriet C wid George H h 36 Orleans
Harry cashier ChapinNatBank bds (54) 40 High
Harry E emp HMfgCo h 189 Oak Grove av
Hazel A clk FTLey&CoInc bds 176 Oak Grove av
Helen wid William h 45 Boylston
Henry G auctioneer and furniture dealer 16 and 18 Worthington h 27 Continental
James R register of deeds Hall of Records 55 Elm h 62 Bowdoin
Jerry h 14 Margaret
John T steno MassMutLifeInsCo h 44 Massachusetts av
John T jr in U S Army
Joseph H Mrs tel opr HotelWorthy bds 43 Palmer av
Justina B wid Edgar h 5 Northampton av
L Adeline Mrs bds 217 Berkshire av
Lida Mrs h 45 Boylston
Marion N student bds 28 Brown
M Faith bkkpr 53 Hillman bds 57 Florence
Minnie Mrs emp PotterKnittingCo rms 321 Walnut
Neilson P law student (231) 31 Elm bds 44 Churchill
Nelson H emp FCorp h 189 Main Ind Orchd
Nelson J bds 1400 State
Nelson J Mrs asst matron 1400 State bds do
Oscar D emp HMfgCo h 36 Austin
Paul toolmkr rms 233 Main
Rita V nurse bds 486 Chestnut
Robert agt 61 Franklin res Longmeadow
Robert F foreman KMCo h 72 Dawes
Selina Mrs h (54) 40 High
Walter H in U S Army
Wilfred mach PackageMachCo h 51 Portland
William J (Wells&White) 735 Worthington h 283 Wilbraham rd
Wilmer teamster bds 105 Dawes
WELLS & WHITE (William J Wells George H White) carpenters and builders 735 Worthington —See p 55
—see Dupuis
Wellspeak Fred in U S Army
John lumberwkr bds 52 Talcott av
Welsh Agnes M insp bds 124 Patton
Alexander cook RRYMCA h 22 Medford
Cornelius emp NEWCo bds 169 Cass
George emp HMfgCo rms 22 Medford
James E mech h 138 Patton
Margaret emp PPaperCo bds 22 Medford
—see Walch Walsh and Welch
Weltert Otto (MetropolitanDryCleaning&DyeingWorks) 135 Dwight h 64 Catharine
Wemple Ida M steno IntYMCACollege bds 94 Massachusetts av
M Harriet office asst (713) 318 Main bds 6 Kenwood Park
Wemyss Alexander baker emp 140 Main h 21 Clark
David R blksmith h 120 Mooreland av
Wendel Christine nurse SpfdHospital bds do

LET US HANDLE YOUR INSURANCE. WE KNOW HOW, AND SELL ALL KINDS—SEE EASTERN LAND TRUST
Open Saturdays until 9 p.m. Tel. River 7974
M. V. CASS, Manager 244 MAIN STREET

CHARLES HALL, Inc. Hotel, Restaurant and Bar Supplies in China, Glass, and Silver.

Wendell George E emp NEWCo bds 304 Bridge
The apartment house 799-807 Main and 10 Wendell av
Wendler John emp USA bds (9) 494 Mill
Wendover Fred H emp Smith&Wesson h 34 Florence
Louretta L bds 34 Florence
Wendrukowski Peter lab h 137 Sharon
Wendt Otto in USN res inq 142 Cambridge
Wenger Frank D clk 350 Main h 18 Hiawatha
Henry baker 492 N Main h do
Wenglarz Walenty (Liberty Shoe Repair Shop) 342 Liberty h do
Wenic Stefan emp IOCo h 13 Main Ind Orchd
Wenk Carl baker h 106 Pendleton av
Wennberg Carl (Terkelsen&Wennberg) ft of Mechanic res Boston
Wenners Frank F emp 23 Harrison av h 203 Jasper
Frank F emp AdaskinFurnitureCo h 50 Broad
Wennstrom Gustav emp NEWCo h 851 Liberty
Wentworth Arthur C (WentworthTouristAgency) 12 E Court and treas Spfd Co-operative Bank 10 E Court h 408 Sumner av
Clara Mrs emp 548 Main bds do
Emma A wid Albert J rms 594 Union
Frederick J carp h 812 Main
Louis mach bds 140 Wilbraham av
Tourist Agency (ArthurCWentworth) 12 E Court
Wenz Edward H cigarmkr h 229 Orange
Wenzell Dawson C emp SIceCo rms 45 Ashley
Wercowsky Wlademel emp BuchholzCo bds 251 Sharon
Werden Arthur mech rms 145 Union
Werder Fritz h 61 Pearl
Jessie M matron HomeHospital 242 Pearl h do
Paul F mgr HomeHospital 242 Pearl h 61 do
Werich Harold bkkpr bds 82 Walnut
Wernan Viola R saleswoman 345 Main bds 100 N Main
Werner Henry A h 171 Chestnut
Oliver E rem to Pennsylvania
Wernhoff Edwin S mach h 44 Bristol
Werschefsky Joseph baker h 8 Massasoit
Weryniski John agt PrudentialInsCo res Holyoke
Weschler Frank J sec and treas H Mfg Co 837 State h 7 Concord ter
Wescott J Clifton salesman h 18 Hughes av
William in U S Army
Wesley Dunlap W rem to Waterbury Ct
M E Church 741 State
Wesolowski Marie wid Adam h 12 Belgrade pl
Wespieser Annie E artist bds (21) 169 Spring
Annie E Mrs h (21) 169 Spring
Wespiser Albert J emp HMfgCo h 27 Willard av
Celestin emp 41 Hampden res W Spfd

Wessler Myron dentist (6) 148 Main h 70 Grenada ter
Wessman Herbert D bkkpr SpfdNat Bank h 414 Union
Wesson Daniel B estate office Stockbridge n Maple
Douglass B purchasing agent and asst treas Smith&Wesson h 174 Buckingham
Frank H treas Smith&Wesson h 146 Long Hill
Harold v pres and supt Smith&Wesson h 220 Maple
Joseph H pres Smith & Wesson Stockbridge res inq do
Maternity Hospital 120 High
Memorial Hospital 140 High
Victor H asst supt Smith&Wesson res Longmeadow
Walter H h 302 Maple
West Adam lab h 114 State
Allen S clk 350 Main h 10 Merrick av
Amanda H wid George L h 587 Worthington
Anna J Mrs steno G&BMfgCo rms 953 State
Anna S Mrs h 35 Magazine
Charles mach h 128 Abbe av
Clarence S bds 67 Carlisle
Clifton C architect h 73 Sylvan
Cora E bds 102 Florence
Daisy Mrs bds 498 Union
Disinfecting Co W C Duren agt (314) 244 Main
WEST F M BOX CO H E Corey pres F H Johnson v pres H N Clark sec F M West treas and mgr mfrs wooden packing boxes and cases 225 Liberty—See p 164
Frank M treas and mgr F M West Box Co 225 Liberty h 300 Forest Park av
George in USA res inq 498 Union
John emp USA h 47 Tyler
Joseph C engineer B&M h 511 White
Laura A rms 643 Union
Louis W h 507 Dickinson
Martin W rem to Hartford Ct
Mary A h 102 Florence
Maurice mach h 66 Linden
Nelson J emp USA h 67 Carlisle
Robert M carp h 50 Clifton av
WEST SIDE DRUG CO F J Cooper mgr druggists 135 Main W Spfd—See p 1459
WEST SIDE SALES STABLES Victor M Frost prop foot Meadow st W Spfd—See p 100
Thomas I engineer B&M bds 511 White
Westall James emp BMachToolCo res C Falls
Westcott Harriet K wid J D h 316 Union
John H mech h 54 Griffin
Wester Clare Mrs bds 35 Trafton rd
Westerback Julius mach bds 368 Franklin
Westerberg Albert G F linotype opr h 126 Andrew
Albert W emp HMfgCo bds 126 Andrew

"CERTIFIED" NATURAL ICE Best for Refrigeration Pure and Wholesome **Springfield Ice Co.** 47 DWIGHT ST. 195 ALDEN ST.

S. J. CORDNER CO. Columbia Igniter Batteries ALWAYS ON HAND 22 Taylor St. 425 St. James Av. 20 Oak St.

Westerberg
Mildred M steno bds 126 Andrew
Stella A wid Fred G h (7) 23 Holland rd
William A chauffeur bds (7) 23 Holland rd
Westergren S John engineer h 545 Wilbraham rd
WESTERN MASSACHUSETTS CADILLAC CO Edward R Clark pres and treas automobile dealers 521 Worthington—See p 13
WESTERN MASSACHUSETTS LONGFORD AUTO PARTS CO Harry C Darling mgr automobile parts mfrs 98 Taylor —See p 34
WESTERN ROBE CO Archer F Leonard prop furriers and cold storage 22 to 30 Stockbridge —See p 110
Union Telegraph Co Edmund J Burke mgr 283 and 390 Main Union Station Hotel Kimball and 830 State
Westfield Realty Trust Percy G Clemence trustee (709) 500 Main
and Springfield Overland Express Arthur C Sauers prop 47 Lyman
Westhoff Max H architect (208) 293 Bridge bds 25 Thompson
Westhroppe Arthur R agt MetLifeInsCo bds 68 Carew
John F pressfeeder PPubCo bds 68 Carew
Thomas F carp bds 68 Carew
Westling Gustaf emp TheHarleyCo h 103 Monrovia
WESTMINSTER HOUSE THE Winchester Square Realty Co agts apartment house 820 State—See p 218
Weston Alice M dressmaker 50 Holyoke h do
Arthur L insp USA h 11 Walden
Charles A dentist (8) 786 State h 24 Harvard
Charles E emp NYNH&H h 46 Dawes
Charles J lawyer (Ballard&Weston) (321) 374 Main h 4 Dorchester
Ellen rms 111 Monroe
Fred H sales mgr 260 Main h 64 Washington rd
George D physician and surgeon (2) 70 Main h (5) do
Harry boxmkr h 52 Benton
Ruth clk MassMutLifeInsCo bds 120 Albemarle av
Westover Sarah E wid Truman H bds r 291 Chestnut
William E janitor h r 291 Chestnut
Westphal Augusta emp BSCorsetCo rms 38 Chase av
Herbert C foreman Smith&Wesson h Tinkham rd
Westphalen Anna P supervisor NETel&TelCo bds 32 Bryant
Westrop Catherine E comptometer opr 295 Worthington bds 70 Grosvenor
Harriet V tel opr bds 70 Grosvenor
Walter emp B&A bds 70 Grosvenor
William com trav h 70 Grosvenor

Westrop
—see Westhroppe
Westwood Renting Co Arthur C Wood mgr real estate (311) 318 Main
Wetherbee Archie N emp 392 Main h 47 Richelieu ct
Reuben F insp NEWCo h 28 Berbay ter
Wetherby Julia Mrs h 142 Hampshire Ind Orchd
Wetherell Charles B mach Smith&Wesson h 795 Main
Elizabeth steno emp (400) 244 Main res Brimfield
George V clk 708 Main h 71 Bristol
Harold E bkkpr MrsFJMillea bds 795 Main
Helen S cashier 350 Main bds 71 Bristol
Raymond bds 795 Main
Ruth S clk FRCo bds 71 Bristol
—see Witherell
Wetmore Alice M bds 61 Bancroft
Frank brakeman B&A h 15 Holland rd
G Irene steno IntYMCACollege bds 61 Bancroft
Hazel V bds 61 Bancroft
Ralph C rem to Boston
Stanley student bds 61 Bancroft
Warren E emp 17 Taylor h 61 Bancroft
Wetronik Peter lab h 80 Sharon
Wetsel Clarence J sec Merrick C Barrett Co 600 State res Chicopee
Wetstein Henry S chauffeur h 64 Benton
Wetterstrand Knut O G musician h 161 Albemarle av
Wetstone Max floorwalker 392 Main bds 274 Pearl
Wetzel Anthony J emp USA h 73 Dawes
James H agt NYLifeInsCo res inq (318) 293 Bridge
Wexler Mamie Mrs dressmkr h 1245 North
Samuel tailor 215 N Main h 1245 North
Wey Yen Low restaurant 108 State rms 114 do
Weyant George W h 174 Dunmoreland
Gertrude C Mrs bds 40 Plainfield
Harry G bds 95 Lebanon
Lillian saleswoman 345 Main bds 174 Dunmoreland
Peter emp B&A rms 49 Plymouth
Weymouth Alice G clk CityClerk's office bds 109 Revere
Alton B contractor h 9 Bond
Edwin G in USA res inq 9 Bond
John G compositor 53 Hillman h 109 Revere
Whalen Andrew J clk B&M h (B) 344 Chestnut
Anna steno 392 Main res W Spfd
Anna housekpr 14 Grover
Beatrice bds (B) 344 Chestnut
Bernard J lieut EngineNo6 25 Mill h 116 Belmont av
Catherine M housekpr 125 Pine
Charles A plasterer rms 23 Bliss
Charles M rem to E Longmeadow
Esther steno (632) 31 Elm bds 32 Woodworth av
John watchman USA h 125 Pine

THE UNION has full Associated Press Service Morning, Evening and Sunday.

POOLE DRY GOODS COMPANY Successor to W. D. Kinsman Co. *Underwear and Hosiery*
Main, Cor. Bridge, and Court Square Store, Main Cor. Court Square

Whalen
John J emp FlemingFoundryCo h (3) 20 Clyde
John J (NTilleyLoomReedCo) 49 Taylor h 113 Westford av
John J jr in USA res inq 261 N Main
Margaret E h 643½ Main
Mary emp BSCorsetCo bds 12 Utica
Mary A h 29 Edwards
Mary E clk B&B bds 32 Woodworth av
Mary J bds 643½ Main
Mary K bds (B) 344 Chestnut
May E tchr bds 11 Rochelle
Patrick emp city rms 70 Vernon
Patrick emp SAircraftCorp bds 98 Calhoun
Patrick E emp WWCorp h 18 Phoenix
Patrick W cigarmkr bds 304 Bridge
Peter M in U S Army
Thomas bartdr h (415) 525 Main
William A h 32 Woodworth av
William F emp USA h 11 Rochelle
William F jr in USN res inq 11 Rochelle
William J rem to Bristol Ct
William L foreman FRCo h 38 Huntington
—see Whelan
Whaley Thomas emp 130 Birnie av h 29 Arch
Whaling Charles plasterer bds 25 Bliss
Whalley Charles L emp G&BMfgCo bds 46 Douglas
Edward M clk BMCo bds 46 Douglas
John H mach h 16 Brightwood av
Maurice P rem to New York city
Perry h 46 Douglas
Perry Mrs emp 392 Main h 46 Douglas
Sarah Mrs h r 22 Montmorenci
Whaples Wilbur C mach h 111 Brunswick av
Wharfield Ernest C dentist (404-406) 293 Bridge h 260 Pearl
Wilfred M asst treas U S Env Co h 107 Euclid av
W Meredith lawyer (422) 31 Elm res Longmeadow
—see Warfield
Wheat Harold A treas Meekins, Packard & Wheat Inc 357 Main h 216 Pearl
Harry R in U S Army
William G v pres Meekins, Packard & Wheat Inc 357 Main h 539 State
Wheaton Albert G Mrs bds 56 Orlando
Beatrice W bkkpr bds 47 Mason pl
Bertha bkkpr 333 Belmont av bds 15 Hollywood
Chase A railway mail clk h 47 Mason pl
Eliza H wid Christopher h 15 Hollywood
Francis C in USA res inq 47 Mason pl
Harry E emp MPEquipCo h (7) 11 Holland rd
Joseph D (DynamoGarage) 716 Sumner av h 16 do
Lawrence A auditor bds 47 Mason pl

Wheaton
Lewis E emp HMfgCo bds 35 Morgan
Lillian rem to Boston
Mabelle A steno (506) 356 Main bds 37 Calhoun
Sarah tchr bds 15 Hollywood
Walter J condr NYNH&H h 631 White
William R engineer 275 Main h 35 Morgan
Wheelan Katherine J clk (309) 387 Main res Longmeadow
Wheelden Walter G foreman ForestPark h 155 Oakland
William E teamster h 71 Edgeland av
Wheeler Albert h 90 Oak
Alfred M clk 357 Main rms Pine St Engine House
Andrew clk bds 18 Plainfield
Arthur B mgr ToddProtectograph SalesCo (209) 293 Bridge h 57 Windsor
Bion T real estate (200) 264 Main h 140 Massachusetts av
Carrie L clk res inq 90 Oak
Charles A salesman 40 Main h 7 Winthrop
Charles A Mrs emp 392 Main h 7 Winthrop
Charles W h 30 Chester
Daniel M h 230 Forest Park av
Donald B in U S Navy
Edith M cashier 345 Main bds 163 Marion
Edmund A carpenter and jobber 340 St James av h do
Edward W supt 123 Carew h 71 Dickinson
Ella J bds 537 Union
Ernest J teller SpfdNatBank h 118 Cornell
Ernest J foreman USSBCo h 73 Ventura
Evelyn K waitress NewCantonCafe rms 104 N Main
Fay clk SpfdNatBank bds 229 Walnut
Florin A insp USA h 18 King
Floyd toolmkr bds 195 Wilbraham av
WHEELER F N & CO (Fred N and Norman F Wheeler) props Wheeler's Drug Store and sub PO Station No 20 802 State—See p 87
Frank A in USA res inq 537 Union
WHEELER FRANK E mgr Lovell & Co (203) 318 Main h 29 Washington rd—See p 40
Frank E bkkpr 152 Lyman h 37 Sherman
Franklin J insp USA res W Spfd
Fred N notary public and (FN Wheeler&Co) 802 State h 26 Westford av
George emp USA h 175 (B) William
George mech h 21 Central
George A emp HMfgCo h 156 Quincy
Gladys M steno 114 Broadway res W Spfd
Grace L bds 230 Forest Park av

CENTRAL Storage Warehouse **FORWARDERS of Household Goods to all Western Points at Reduced Rates.** : : : : Office, 315 BRIDGE STREET

OPPENHEIMER AND FIELD INSURANCE
14 FORT STREET River 4500 Fire—Accident—Auto

Wheeler
Harold W h 228 Oakland
Harry A engineer h 34 Pasadena
Harry J insp USA h 195 College
Hazel J bds 201 Tyler
Helen W tchr rms 266 Pearl
Henry A emp 120 Oakland h 537 Union
Howard L trainman B&M h 22 Blaine
Irving in USA res inq 29 Auburn
James H emp USA h 201 Tyler
Joseph A emp NEWCo h 1072 State
Margaret B Mrs tchr bds 666 Chestnut
Mary wid Horace bds 895 Belmont av
Milton M civil engineer bds 230 Forest Park av
Norman F (FNWheeler&Co) 802 State h 49 Buckingham
Rachel M Mrs bds 60 Saratoga
Ralph rms 59 St James av
Richard E emp USA h 56 Centre
Rose Mrs h 21 Central
Rose E emp HFCCo bds 201 Tyler
Samuel L rem to Arcadia Cal
Stanley D motorman h Round Hill
Susan J wid Arthur E h 229 Walnut
Sylvia Mrs spinner bds 180 Union
Thomas J h 414 Main
William B buyer 340 Main h 163 Marion
William J lab h 226 Quincy
Wyatt E h 314 St James av
WHEELER'S DRUG STORE F N Wheeler & Co props druggists 802 State—See p 87
Wheelhouse Mary E wid Harry H clk 402 Main h 26 Niagara
Wheelock Abbie H wid Henry I h 24 Border
Charles A rms 65 Spring
Edward C chauffeur h 30 Windsor
Hazel A nurse rms 613½ Main
Lucius T coachman GCFisk h 103 Atwater ter
Marion clk CityCollector's office bds 103 Atwater ter
Ruth A Mrs housekpr 40 Wilbraham av
Whelan Annie M tchr h 273 N Main
Charles H test board man AmTel&TelCo h 90 Shattuck
Donald J in USN res inq 90 Shattuck
Helen C housekpr 14 Noel
Joseph E clk 236 Main h 45 Huntington
Mary Mrs h 14 Noel
Mary wid Nicholas E h 68 Holly Ind Orchd
May emp FCorp bds 68 Holly Ind Orchd
Nellie A emp FCorp bds 68 Holly Ind Orchd
Nicholas G draftsman bds 68 Holly Ind Orchd
Robert J letter carrier bds 14 Noel
Thomas P railway mail clk bds 14 Noel
William E clk HMfgCo bds 68 Holly Ind Orchd
William J foreman MEnvCoDiv h 36 Cumberland

Whelan
William S draftsman h 7 Holland rd
—see Whalen
WHELDEN BENJAMIN F heating contractor 624-626 Worthington h 624 do—See p 202
Whelihan Patrick J insp bds 105 Carew
Whipple Charles E (EAWhipple&Sons) 128 State h 452 Central
E A & Sons (Charles E Whipple) jewelers 128 State
Joseph jeweler bds 99 Central
Josephine E Mrs clk 254 Bridge h 8 Howard pl
WHIPPLE JULIUS H investment broker (237) 31 Elm h 48 Pearl —See p 43
Marion V steno 983 Main rms 21 Wendell av
Mary E wid Joseph F h 99 Central
Whisple Fred h 34 Douglas
Whitaker Charles W emp HMfgCo h 147 Wilbraham av
Elizabeth emp FRCo bds 29 Dwight rd
Ellen wid Charles bds 627 Belmont av
Florence Mrs h 248 Pearl
Harry A shipper BSCorsetCo h 107 Marion
Jennie E prin E Union St school h 44 Dunmoreland
John F h 503 White
Joseph H emp MDFCo h 364 Belmont av
Lulu B h 26 Belvidere av
Newton B railway mail clk bds 503 White
Oswald B rms (34) 786 State
Otto foreman 41 Hampden h 627 Belmont av
Susan S wid Henry bds 44 Dunmoreland
Walter E in USA res inq 107 Marion
Walter S (TheRichardsCo) 785 State res W Spfd
—see Whittaker
Whitall Charles P pres and treas Brown-Gates Co 336 Bridge c Stearns sq res Longmeadow
Paul S rem to Waterbury Ct
Roy C asst mgr Brown-Gates Co h 81 Dickinson
Whitbeck Arthur A foreman PPubCo h 759 Belmont av
Ellen M wid James bds 759 Belmont av
Frank janitor h 102 State
Whitcomb Albert C emp FRCo h (4) 54 Patton
Albert M real estate and insurance 89 Greenwood h do
Carrie G wid Abram bds 549 Chestnut
Etta M wid Bert R saleswoman 345 Main bds 43 Jefferson av
Florence E clk MassMutLifeInsCo bds 12 James
Frank rem to Leominster
Frank D (JosephWhitcomb&Co) 260 Main h 15 Mulberry
Grace A emp 303 Main res W Spfd
George W insp USA h 19 Hunt ter
Henry J h 306 Belmont av

Contractors, Builders, Real Estate Loans and Insurances, Notary Public—SEE EASTERN LAND TRUST
Open Saturdays until 9 p.m. M. V. CASS, Manager
Tel. River 7974 244 MAIN STREET

CHARLES HALL, Inc. 65 Open Stock China and Semi-Porcelain Dinner Sets

Whitcomb
Henry L (JosephWhitcomb&Co) 260 Main h 15 Mulberry
John E Russell rms 117 Main
John H cashier NYLifeInsCo (318) 293 Main h 168 Allen
WHITCOMB JOSEPH & CO (Henry L and Frank D Whitcomb) tobacconists and cigars mfrs 260 Main—See p 64
Mary A wid Calvin h 715 State
Russell B emp USA h 12 James
Susie h 15 Mulberry
Whitcoon Ernest painter bds 56 Allendale
Samuel painter bds 56 Allendale
Sarah Mrs h 56 Allendale
White Ada M wid Harry D h 280 Walnut
Albert merchant tailor 431 Main h 536 Chestnut
Albert J com trav h 19 Central
Albert L emp FCorp h 968 State
Alfred guard WWCorp h 49 Eureka
Alfred C supt JohnHancockMutual LifeInsCo (718) 29 Worthington res Longmeadow
Alice wid John h 187 Oak Grove av
Alice F bkkpr 33 Lyman bds 187 Oak Grove av
Alice M Mrs mgr 19 E Court h do
Alma C steno USEnvCo h 20 Lexington av
Andrew emp B&A rms 42 Mattoon
Anna S steno bds 80 Eastern av
Arlene H steno 33 Lyman res Agawam
Arthur emp B&M h 5 Sackett pl
Arthur elect 521 Worthington res E Longmeadow
Arthur A foreman USA h 88 Greene
Arthur E emp FRCo h 59 King
Aurilla I clk USEnvCo rms 161 Sumner av
Avery K accountant emp (615) 293 Bridge h (7) 45 Magazine
Bella housekpr bds 719 Union
Belle Platt Mrs physician h 182 Sumner av
Bridget wid John M emp 333 Bridge h 28 Terrence
Bros (Napoleon and Medosh White) barbers 15 Besse pl
Caroline Mrs h 361 Chestnut
Celeste rms 11 Loring
Charles rem to New York city
Charles F clk NEWCo h 61 W Alvord av
Charles F h 16 Orange
Charles F mach h 120 Clayton
Charles H bds 21 Sylvan
Charles L h 419 Walnut
Charles N h 19 Eldridge
Charles O emp VSGCo h 138 Cambridge
Charles S pres and mgr Conn Valley Screen Co 29 Stockbridge res W Spfd
Charles T (DurkeeWhite&Towne) (7) 17 Hampden h 697 Belmont av
Clara wid Charles bds 591 Plainfield
Clarence clk ChapinNatBank bds 82 Prospect
Clarence S emp HMfgCo bds 299 Boston rd
Clarence W in U S Army

White
Cora I Mrs h 7 Marble
David teamster bds 100 Cass
David C emp FRCo h 31 Middlesex
D Charles condr NYNH&H h 38 Pineywoods av
Edith A bkkpr CourtSqHotel bds 948 State
Edward rem to Hartford Ct
Edward F emp 130 Birnie av res Chicopee
Edward G brakeman B&M h 60 Bradford
Edward I agt overseers of the poor (332) Municipal bdg h 42 Warner
Edward J in USA res inq 60 Bradford
Edward L h 6 Kenwood Park
Edward M engineer bds 67 Bradford
Elizabeth E wid Daniel G h 94 Margaret
Ella J Mrs h 116 Pasadena
Elliott R Mrs h 59 Cambridge
Emma emp USEnvCo h 20 Lexington av
Emma wid William F h 40 Boylston
Ernest W motorman h 23 Leete
Eugene E rem to Monson
Eva A bds 40 Boylston
Frances J h (41) 40 High
Francis tchr rms 321 St James av
Frank emp NEWCo h 23 Hampden Ind Orchd
Frank A bds 88 Greene
Frank C emp FRCo h 31 Denton circle
Frank F teamster h 4 Geraldine ct
Frank J motorman h 59 Auburn
Fred emp SAircraftCorp rms 29 Grace
Fred C painter h 1 Geraldine ct
Fred E contractor h 80 Eastern av
Frederick A emp USA bds (4) 36 John
Frederick D clk 2 Wilmont bds 13 Converse
Frederick R div traffic engineer NETel&TelCo h 19 Trinity ter
Fredette J steamfitter h 42 King
George lab rms 75 Greenwood
George porter h 54 Vine
George chauffeur h Davenport
George A emp USA h 948 State
George A Mrs housekpr 544 Union
George E elect h 93 Santa Barbara
George F driver h 195½ Walnut
George H (Wells&White) 735 Worthington h 18 Norfolk
George H mach USA rms 98 Florence
George H emp water dept h 59 Colton
George M h 15 Manhattan
Gordon L motorman rms 50 Carew
Harold A rem to Bermuda
Harold E paying teller SpfdSafe Deposit&TrustCo res W Spfd
Harriet A Mrs h 968 State
Harry in U S Army
Harry E rem to Springfield Vt
Harry L mech rms 61 Pearl
Hattie L Mrs emp 308 Bridge rms 786 State

"Certified" Ice GUARANTEED TO BE PURE & WHOLESOME FOR ALL PURPOSES SOLD BY THE Springfield Ice Co. 47 DWIGHT ST. 195 ALDEN ST.

S. J. CORDNER CO. Prest-O-Lite Gas Tanks CONSTANTLY ON HAND 22 Taylor St. 425 St. James Av. 20 Oak St.

White
Hazel M clk 101 Lyman res E Longmeadow
Henry bds 37 Chapel
Henry C insp USA h 267 Walnut
Henry F emp B&M h 114 Rowland av
Henry O janitor ThirdNatBank 387 Main h 34 Spruce
Herbert J h 23 Arbutus
Herman B clk 47 Main h 11 Brookline av
Ira M h 21 Reed
James F emp USA h 67 Moore av
James W with FTLey&CoInc bds 54 Plainfield
James W com trav h 353 Belmont av
Jennie M steno 101 Lyman res E Longmeadow
Jennie M Mrs bds 195½ Walnut
John bds 187 Oak Grove av
John A coppersmith h 14 Murray Hill av
John R instructor USA h 46 Main
Joseph h 600 Main
Joseph jr dept mgr 346 Main h 28 Morris
Josephine A tchr CentralHighSchool bds 659 State
Julia E bds 34 Lafayette
Laura Mrs h 128 Union
Laura C wid Herbert L mfr patent medicines 206 High h do
Leander W cashier ChicopeeNat Bank h 182 Sumner av
Lena bds 368 Orange
Lena milliner bds 600 Main
Leonard E rms 52 Pearl
Leslie H foreman T-PACo res Agawam
Leverett E h 83 Euclid av
Lillian Mrs h 38 Park
Louis R mach h 46 Main
Lucy C emp USA bds 30 Clark
Luke B com trav h 21 Sylvan
Marcus chauffeur h 80 Sargeant
Margaret emp WmCarterCo bds 326 Liberty
Marguerite T h 88 Elliot
Marie rms 88 Spring
Martin E lineman UELCo h 299 Eastern av
Martin H h 40 Massachusetts av
Mary S wid Henry h 60 Crystal av
Max tailor bds 35 Bartlett av
May wid George A h 65 Spring
May A rem to Northampton
Medosh (WhiteBros) 15 Besse pl h 128 Union
Merrill T salesman Dinm-Semmons Co 438 Dickinson h 194 Central
Mildred A clk 30 Lyman bds 11 Holland rd
Mildred E clk Harvey&Lewis bds 15 Manhattan
Mildred L asst MemorialSquare BranchCityLibrary bds 15 Windsor
Minnie B clk ChicopeeNatBank bds 94 Margaret
Morris rem to Washington D C
Moses h 23 Arbutus
Moses G rem to Huntington L I

White
WHITE MOTOR CARS Norcross-Cameron Co distributors 151–157 Bridge—See p 24
Myra P wid Moses h (4) 7 Loring
Myron J emp WMfgCo bds (4) 7 Loring
Napoleon (WhiteBros) 15 Besse pl h 26 do
Nicholas C steno bds 82 Prospect
Paul F woodwkr bds 280 Walnut
Percival rem to Hartford Ct
Peter W (TheVehicleMetalWorks) 265–267 Summer h 243 do
Philip emp SProvCo h 361½ Chestnut
Raymond tailor h 35 Bartlett av
Raymond W bkkpr 266 Main res Willimansett
Rebecca emp VSGCo bds 33 Alfred
Rhoda E tchr bds 116 Pasadena
Robert in USN res inq 14 Murray Hill av
Robert W waiter HotelWorthy h 34 Olive
Rose C mgr 234 Worthington bds do
Rose P steno ACDuttonLumberCo h 97 Spring
Royal L emp B&A h 19 Boylston
Ruth M rms 97 Spring
Sadie A clk 391 Main bds 34 Spruce
Samuel mech h 82 Prospect
Samuel baggage porter Union depot h 281 Sharon
S Anna wid William A h (6) 42½ Harrison av
Sarah C wid Andrew bds 138 N Main
Sarah S wid Simon H h 38 Massachusetts av
Sewing Machine Co M K Litchard mgr 31 Harrison av
Sophie S steno 369 Plainfield bds 11 Marble
St School 300 White
WHITE STAR GARAGE Springfield Automobile Headquarters Inc props automobile dealers repairers supplies and general service 454–462 Worthington —See p 25
Susan J bds 191 Westford av
Susan L tchr bds 968 State
Sylvester lab h 368 Orange
The apartment house 413 Franklin
Victor mech h 717 Union
Waldo A steno 575 Main res Chicopee
Wallace T emp SAircraftCorp h 415 Wilbraham rd
Walter C hoseman HoseCoNo10 rms 266 N Main
Warner W janitor 500 Main h 75 Eastern av
Wesley in USA res inq 23 Hampden Ind Orchd
William A foreman B&B h 36 Clantoy
William E civil engineer FTLey&Co Inc h 66 Monmouth
William H emp B&B h 44 Clantoy
William H emp FRCo rms 294 N Main
William H emp USA h 122 Cambridge

For quick, sure results phone your want ads to THE UNION RIVER 3200

POOLE DRY GOODS COMPANY Successor to W. D. Kinsman Co.
Main, Cor. Bridge, and Court Square Store, Main Cor. Court Square
Men's Furnishings

White
William J jr lab bds 1368 North
William R rem to Westfield
—see Wight Whyte and LeBlanc
Whitecraft George emp NEWCo bds 33 Thomas
Whitehead George H clk 143 Main res W Spfd
Hilton bds 155 Fulton
James H emp 130 Birnie av h 155 Fulton
Melvin C clk 25 Fort res W Spfd
William L chauffeur h 163 Walnut
Whitehill Florence W tchr res inq 91 Mulberry
Frank emp FRCo rms 46 Seventh
Whitehouse Ethel L tchr physical training public schools bds 77 Firglade av
Frank H G dentist (24) 327 Main res Boston
Jeremiah H supt SGPCo h 77 Firglade av
John bkkpr bds 402 Wilbraham rd
John J h 402 Wilbraham rd
Lewis E bkkpr 392 Main h 9 Massasoit pl
Sidney rem to W Spfd
William bds 77 Firglade av
Whiteley George E shipper 234 Main h 28 Randall av
Grace bds 55 N Main
Minnie bds 55 N Main
Whitelock Dewey cigarmkr bds 82 Pearl
John A cigarmkr h 21 Applewood pl
Samuel F cigarmkr h 82 Pearl
Whiteman Herman clk 375 Main bds 1293 North
Ida bds 1293 North
Rose clk 392 Main bds 1293 North
Whitfield Alfa emp USA bds 107 Monroe
Arthur janitor rms 107 Monroe
Jesse L pocket billiards 142 Union h 35 Stockbridge
Walter F insp VNMToolCo h 71 Catharine
Whitford Adeline h 28 Wilcox
Whitham Albert emp USA h 121 Cedar
David emp USA h 198 White
Frank emp USA h 42 Malden
Leslie bds 198 White
Whiting Arthur H emp B&M h 46 Bancroft
Carrie L piano teacher bds 17 Magnolia ter
Charles G asso editor SpfdRepublican h 284 Pine
Cleon O sales mgr MansfieldBakery h 59 Genesee
Elfreda clk (508) 33 Lyman bds 101 Allen
Everett B painter 113 Orchard h do
Florence H clk 802 State bds 113 Orchard
Frank emp StRy h 83 Central
Frank Mrs dressmaker 83 Central h do
Fred condr StRy h 407 Sumner av
Freeman mgr 282 Main h 232 Mill
Hallam A foreman BSS&WCo h 171 Walnut
Hallam T clk CommercialTrustCo bds 171 Walnut
Harold adv clk TheRepublican bds Y M C A

Whiting
Herbert H expressman h 80 Cambridge
Irene G clk 174 Worthington bds 113 Orchard
James H insp USA rms 517 State
John G emp StRy rms 437½ State
Merwin B with ThePrice&LeeCo (421) 387 Main bds 248 White
Sarah A Mrs h 24 Scott
William H rem to Meriden Ct
—see Blanchette
Whitlock Ella L tchr bds 11 Kensington av
Elsie F wid Leman h 74 Jefferson av
Frank L teller HampdenSavings Bank h 74 Jefferson av
Frank L Mrs bkkpr HampdenSavingsBank 294 Main bds 74 Jefferson av
May G cashier 345 Main bds 74 Jefferson av
Whitman Edward Mrs h 101 Hancock
Flora rms 52 Spring
Harold emp HFCCo bds 189 Main Ind Orchd
Henry G lawyer (709) 500 Main h 31 Madison av
Jewel E wid Ira h 11 Lillian
Rowe mech bds 11 Lillian
Whitmore Edith M steno 211 Worthington res Holyoke
Emily E rem to New Haven Ct
Frederic rem to New Haven Ct
—see Whittemore
Whitney Alice H rem to Washington D C
Anthony chauffeur rms 437½ State
Arthur W h 22 Pineywoods av
Building 306-312 Main
Charles B treas TheWright&DitsonVictorCo 88 Birnie av h 22 Churchill
Charles F emp FMWBCo h 96 Pasadena
Charles F foreman MPEquipCo h 61 Clayton
Charles S emp MBCo h 29 Hancock
Daniel P rms 33 Salem
Daniel W flagman B&M h 29 Arch
Delbert E emp NEWCo h 628 Union
Edward W rem to Northampton
Edwin C clk NYNH&H h (3) 268 Walnut
Ezra student bds 29 Arch
Fannie E Mrs h 40 Temple
Frank E casino mgr BMCo h "Chestnut Ridge" 60 Green lane
Frederick P mech engineer h 28 Ashmont
George A office (Whitney&Basset) (215) 310 Main h 44 Firglade av
Helen L tchr rms 65 Mapledell
Herbert C salesman 392 Main h 155 Belmont av
Howard R engineer maintenance of way StRy (805) 500 Main h 5 Blaine
James B Mrs h 870 Main
J Barton in U S Army
John G motorman rms 437½ State
King in U S Army
Leslie F plumber bds 19 Sunapee
Mary L bds 471 Chestnut
Mellen A (Judkins Whitney Co) 325 Belmont av h 60 Fairfield

EXPERIENCED and RELIABLE Men for Packing HOUSEHOLD EFFECTS : : : : Office, 315 BRIDGE STREET
CENTRAL Storage Warehouse

OPPENHEIMER AND FIELD INSURANCE
14 FORT STREET
River 4500
Policies of Every Kind
In All the Best Companies

Merrill B mech 153 Chestnut h (1) 198 Central
Sampson J lineman NETel&TelCo bds 258 Worthington
S Roy draftsman emp (500) 33 Lyman h 32 Spencer
The rooming house 14-16 Mattoon
Vera L bds 23 Arch
Wayland J h 40 Temple
Wellman C spiritual minister h 19 Sunapee
Willard R (Warren&WhitneyRealty Co) (301) 244 Main res Goshen N H
William A v pres and gen mgr PPub Co res Longmeadow
William B com trav h 306 Belmont av
& Basset (George A Whitney, Mrs Edith Whitney Basset) real estate (215) 310 Main
Whiton F Nelson clk 702 State h 50 Yale
Laura wid Edwin rem to Stafford Springs Ct
Whitsett James W lab h 43 Gray's av
Whittaker Beatrice emp 333 Bridge bds 1368 North
Clifford D emp FTLey&CoInc h 84 Spring
Cyrus motorman h 1368 North
Emma D wid Joseph A bds 84 Spring
Hazel emp 363 Bridge bds 1368 North
Ruth emp 363 Bridge bds 1368 North
—see Whitaker
Whittemore Charlotte M wid Orrin M h 289 Dickinson
Edgar C clk MassMutLifeInsCo res Wales
Ethel M clk (209) 244 Main res Westfield
Eugene G rem to Boston
Harold W waiter bds 57 Bliss
Mary L wid Jonathan R bds 33 Bristol
Mildred L rem to Boston
Nellie J wid William H h 57 Bliss
—see Whitmore
Whitten Angie E wid Weston bds 50 Walnut
Bethel M mech h 150 White
Clifford emp USA h 50 Walnut
Mabel Mrs h 481 Central
Mary E Mrs bds 79 Morris
Whittier C Helen tchr music bds 21 Lester
Edward J emp FRCo rms 199 Forest Park av
Frank W treas and mgr Metropolitan Furniture Co 538 Main h 72 Garfield
George rem to Portland N H
Russell H student bds 72 Garfield
Theodore N salesman bds 21 Lester
Wallace A teamster h 18 Queen
Walter O sexton 25 Chestnut h 10 do
W Wallace real estate (314) 33 Lyman h 21 Lester
Whittle Ralph E in USA res inq 50 Spruceland av
William trainman B&M h 21½ Bancroft
Whitton Ernest J emp VNMToolCo bds 195 Tyler
Whittum Norman E v pres John E Stewart Co 367 Worthington h 23 Homer
Whitty Annie wid Michael J h 277 Central
Whitworth Adella F tchr bds 105 Yale
Thomas h 105 Yale
Wholand Donald emp BBNoteCo h 125 Allen
Wholesale Wine Clerks No 866 (26) 225 Main
Whynot Albro O salesman 123 Carew h 64 Rochelle
Whyte Catherine emp NEWCo bds 30 Howard
Duncan McK elect h 144 White
Elizabeth wid Daniel bkkpr 31 Harrison av h 104 Spring
Elizabeth J nurse and private hospital 52 Monmouth h do
George mason h 14 Bevier
Martha A bds 471 Chestnut
—see White
Wianecki Roman meat market and grocer 963 North h (P) 350 Chestnut
Wicher Harold chemist 145 Chestnut rms 100 Mill
Wichman Henry M clk MassMutLifeIns Co h 42 Manchester ter
Irving G student bds 42 Manchester ter
Wick Oscar mach bds 66 Linden
Wicks Martha wid Abram h 219 Pendleton av
Myrtle L emp 600 State bds 219 Pendleton av
Wickstrom Carl emp 130 Birnie av h 93 Linden
Wickward Emma D student bds 671 Union
John R in USA res inq 671 Union
Marjorie tchr bds 671 Union
Martin H compositor SpfdUnion h 671 Union
Sarah W copyholder TheRepublican bds 671 Union
Widenar Warren clk 111 Lyman rms 20 Myrtle ter
Widlansky Isaac (StandardCheese&Soda Co) 234 Chestnut h 23 Allendale
Louis (StandardCheese&SodaCo) 234 Chestnut h 40 Hebron
Simon real estate h 1082 North
Wieckowski Joseph lab h 105 Congress
Wieder Jacob mgr Marcelle's 406 Main res Hartford Ct
Wiegand Alexandria steno 68 Birnie av bds 842 Chestnut
Carl A v pres M&WCo 30 Taylor h 842 Chestnut
Kurt elect UELCo bds 20 Narragansett
Kurt F sec M&WCo 30 Taylor h 20 Narragansett
Victoria steno (526) 29 Worthington bds 842 Chestnut
Wiejek Frank R emp HMfgCo h 82 Superior av Ind Orchd
Katherine C Mrs clk LMfgA bds 91 College

WE SELL FIRE, LIFE, ACCIDENT AND HEALTH INSURANCE. ARE YOU INSURED? IF NOT—— SEE EASTERN LAND TRUST
Open Saturdays until 9 p.m. M.V. CASS, Manager
Tel. River 7974 244 MAIN STREET

CHARLES HALL, Inc. Sterling Silver, Cut Glass, Pottery, and Fine China

Stanislaw emp HMfgCo bds 82 Superior av Ind Orchd
Wieland Albert J rem to Conway
Wield Theodore A in USA res inq 72 Mapledell
Wiemer Howard in U S Army
Wiener Amelia emp BMCo bds 1154 North
Joseph peddler h 160 Sharon
Max auctioneer 37 Boylston h do
Pauline wid Harry emp 384 Main h 1154 North
Robert prop Wiener Tire Co 319 Dwight h 450 Sumner av
Rose opr bds 26 Grosvenor
Tire Co Robert Wiener prop rubber tires 319 Dwight
Wieprecht Bernard B h 93 Girard av
Theodore M bds 93 Girard av
Wieromiej Antoni lab bds 250 Sharon
Wierzbiczki Stanislaw emp LMfgA h 18 Edward Ind Orchd
Wiest Charles decorator h r 233 Hancock
Wigg William A sergt USRecruiting Station 17 Hampden res Chicopee
Wiggins Anna T Mrs clk 340 Main h 345 Chestnut
Charles expressman bds 22 Ambrose
Frank L emp 179 Chestnut h 345 do
George A in USA res inq 202 High
George A Mrs h 202 High
WIGGINS JOHN B CO THE Edward Wood Newton N E representative engravers embossers stationers 108 Elm W Spfd—See p 214
Katherine emp MEnvCoDiv bds 22 Ambrose
Lendell T lab h 62 Pomona
Wigglesworth Austin C real estate and builder 39 Trinity ter h do
Wight Edna nurse 140 High bds do
Harriet H wid Aaron P bds 31 Clarendon
Lucy A Mrs bds 232 Walnut
Mary J wid Rev William H bds 80 Florida
Ralph W Mrs h 87 HampdenInd Orchd
Raymond A sales mgr Holyoke h 7 Cornell
Sprague L clk MassMutLifeInsCo h 24 Gordon
-Thayer Co The Charles H Thayer pres sec and mgr flour feed coal fertilizers etc 193 Worcester Ind Orchd
—see White and Whyte
Wightman William J janitor h (3) 227 King
Wik Edward mech h 8 Searle pl
Wilber Anna E Mrs clk (508) 33 Lyman h 32 Besse pl
Celia S wid Levi S h 74 Laurence
Edmund S real estate h 49 Drexel
George E pres Metropolitan Furniture Co 540 Main res Taunton
Harrison F emp Smith&Wesson h 32 Besse pl
Thomas in USA res inq 49 Drexel
—see Wilbur

Wilbraham Spring Water Co John D Harder pres and treas spring water and carbonated beverages 278 King
The apartment house 4 Wilbraham av
Wilbur Arthur E (HomeCityElectrotype Co) 53 Hillman h 20 Pine
Delbert emp BMCo rms 1563 North
Edward Mrs bds 99 Melrose
Ethel C Mrs h 52 Pearl
Gertrude E clk 357 Main res Chicopee
Grace D tchr State st school res Chicopee
Pauline clk 334 Main bds 99 Melrose
Sarah M physician and surgeon 319 State h do
—see Wilber
Wilcott—see Willcutt
Wilcox Adelaide wid Horace M bds 68 Whittier
Anna E tchr bds 777 State
Anna L Mrs grocer and meat market 151 Main Ind Orchd h 253 Oak do
Annie bds 173 Wilbraham av
Charles H asst foreman USA h 37 Parkwood
Charles H h 27 Daytona
Charles H jr in USA res inq 27 Daytona
Earl in USN res inq 253 Oak Ind Orchd
Edmund J fireman UELCo h 24 Montmorenci
Edward S piano tuner emp 129 State res Chicopee
Effie M tchr bds 148 Carew
E K Post G A R 44 State
Everett W bds 148 Carew
Fred E mgr 151 Main Ind Orchd h 253 Oak do
George emp USA rms 57 Pearl
George E toolmkr h 18 W Alvord av
Hattie R h 17 Ingraham ter
James clk BMCo h 313 Birnie av
Josephine A wid Hyler h 148 Carew
Lawrence C emp SpfdLumberCorp h 173 Wilbraham av
Leila A wid Frank h 105 Belmont av
WILCOX LEROY H real estate insurance and mortgages (222) 374 Main h 21 College—See p 225
Mary R Mrs rms (L) 10 Chestnut
Nettie O wid Leroy A h 38 Thomas
Realty Trust (202) 317 Main
The apartment house 614 Main
Thurston M rem to Longmeadow
William emp WAHatfield rms 29 Arch
William H emp BMCo h 19 Florida
Wilcoxson Charles H insp USA h 114 Allen
Douglas G bkkpr UnionTrustCo bds 114 Allen
Wild Albert h 6 Andrew
Edward G clk 291 Main h 729 Belmont av
Joseph O collector BeaconAdjustmentCo h 34 Salem
Rose Tea Room Mrs Katherine G Swift prop (412) 417 Main

"CERTIFIED" NATURAL ICE Look for the Yellow Wagon Springfield Ice Co. 47 DWIGHT ST. 195 ALDEN ST.

S. J. CORDNER CO. TELEPHONE RIVER 337 22 Taylor St. OPEN DAY AND NIGHT 425 St. James Av. **GARAGE** 20 Oak St.

Ruth Mrs clk FRCo h 729 Belmont av
Victor emp T-PACo h 221 High
Wilde Philip D sign painter h 329 St James av
Wilder Charles H clk USEnvCo bds 28 Medford
Christian baker rooms 150 Chestnut
Emma E Mrs emp 172 State h 73 Spring
Forest E rem to Albany N Y
George M gardener h 242 Fort Pleasant av
George T h 130 Carew
Henry A h 28 Medford
Leopold L rem South
Marion emp LGWard bds 73 Spring
Shade janitor h 49 Holyoke
Wilders Emilie emp 357 Main bds 42 Fort Pleasant av
Leslie T in USA res inq 42 Fort Pleasant av
Walter W emp HMfgCo rms 315 Walnut
William captain TruckNo6 h 42 Fort Pleasant av
William W in USN res inq 42 Fort Pleasant av
Wildes Arthur S bkkpr 156 Lyman h 593 Chestnut
Myrtle W bkkpr PPubCo bds 91 Park
Perley S clk MBCo res Longmeadow
Wildman Frederick W emp 331 Main h 63 Biltmore
Wileikis Antoni cigarmkr MHBarnett res Agawam
Wiley Edith seamstress h 86 Woodside ter
Edward A salesman h 109 Wilmont
George F clk 270 Main res E Longmeadow
Gordon in USA res inq 33 Arch
Harlan in U S Army
Jane Mrs bds 28 Alfred
John H rem to Connecticut
Judson bds 78 Catharine
Leonard W bkkpr ThirdNatBank h 12 Ventura
Lula Mrs h 84 Colton
Mattie H tchr bds 86 Woodside ter
Maud A emp RoyceLaundryCo bds 28 Alfred
Rebecca Mrs dressmkr h 296 Tyler
Robert motorman h 33 Arch
William emp B&A h 30 Stafford
Wilk John emp 32 Hampden bds 71 Essex
Wilke Elmer J res inq (33) 182 State
Lena Mrs h (33) 182 State
Wilkes Cora Mrs h 758 Union
Walter emp 41 Hampden h 92 Bridge
Wilkie Harry C clk 143 Main h 91 Belle av
James rms 28 Morris
Wilkins Herman driver rms 17 Franklin
James W music tchr rms 33 Edwards
Lena cashier 229 Main bds 69 Sargeant
Peter carp h 69 Sargeant
Peter J jr emp HMfgCo bds 69 Sargeant
Richard C emp Armour&Co bds 460 Mill

Robert emp 21 Harrison av bds 28 Grosvenor
Wilkinson Anne steno bds 140 Hampden Ind Orchd
Charles A mach h 11½ Hampden
Clara Mrs bds 122 Franklin
David foreman CVMfgCo h 140 Hampden Ind Orchd
Edward H mgr Holyoke h 136 Mill
Ellen S tchr bds 35 Magazine
George mail porter UnionStation rms 122 Franklin
John C salesman bds 49 Cortland
Kelita patternmkr bds 140 Hampden Ind Orchd
Kirwin salesman 270 Worthington bds 136 Mill
Minna tchr h 35 Magazine
Thomas H h 39 Sylvan
Willard Arthur S clk SF&MInsCo h 78 Whittier
Charles A rem to Bridgeport Ct
Charles E compositor TheRepublican h 787 Main
Edgar L com trav h 1102 State
Elsie E tchr bds 34 Cliftwood
Frank D emp USA h 381 Orange
Frederick A carp h 9 Berendo
Frederick S engineer bds 1584 North
George C jr rem to Milbury
George L clk SF&MInsCo bds 1584 North
Gertrude A bds 34 Cliftwood
Grace bds 239 White
Harry B engineer B&M h 23 Greenbrier
Harry O emp KMCo bds 14 Wilbraham av
James N fireman B&M h 275 Fulton
Marion E steno bds 1563 North
Martin A mach h 239 White
Mary A Mrs bds 1102 State
Oscar J carp h 1584 North
Ralph rms 27 Mattoon
Raymond B emp NatEquipCo bds 1584 North
S Jennie wid Charles A h 1072 North
WILLARD STORAGE BATTERIES Sullivan-BarrettCoInc distributors 363–365 Worthington—See p 32
The apartment house 785 to 793 State and 7 Hawley
Walter H supt BPaperCo h 1563 North
William F h 34 Cliftwood
William S clk SF&MInsCo h 58 Dresden
William W receiving clk UnionTrustCo res Longmeadow
Willcutt Bessie M clk 391 Main bds 941 Sumner av
Dwight L mech h Blaine
Emilie H Mrs h 941 Sumner av
L Ward carp h 40 Powell av
Lylia dressmaker 941 Sumner av bds do
Willett Amedee J mgr Broadway Grille 95 Bridge rms 72 Pearl
Henry R salesman 34 Sanford h 201 Dickinson
Willette—see Ouelette

The best authority on all branches of sport is THE UNION

POOLE DRY GOODS COMPANY Successor to W. D. Kinsman Co.
Main, Cor. Bridge, and Court Square Store, Main Cor. Court Square
Cloaks and Suits

Willey Eben R draftsman h 73 Albemarle av
George P insp USA h 73 Albemarle av
Laura S bkkpr HC&PCo h 97 Pendleton av
Mary A Mrs h 110 Central
William Street School 85 William
Williams Abram C physician (214) 137½ State h 75 Princeton
Albert porter rms 75 Greenwood
Albert emp KMCo h 193 William
Alfred M teller ThirdNatBank bds 32 Byers
Alfred R emp Smith&Wesson h 102 Beaumont
Alma Mrs bds 160 Oak Ind Orchd
A Louise tchr h 655 State
Anna waitress depot restaurant rms 155 Fulton
Anna Mrs bds 471 Chestnut
Anna E bds 56 Bancroft
Arthur chauffeur h 81 Orleans
Arthur bds 193 William
Arthur F rem to Akron Ohio
Arthur S bds 14 Wilcox
Beatrice rem to W Spfd
Ben emp HarleyFoundry bds 130 Eastern av
Bessie E tel opr bds 159 Hampshire Ind Orchd
Building 336–340 Bridge
Charles A emp USA h 340 Belmont av
Charles F clk 194 Pine h 35 Claremont
Charles H emp FTLey&CoInc h 114 Mooreland av
Charles T clk 30 Main h 62 Bancroft
Charles W clk h 31 Pleasant
Clara H rem to Hartford Ct
Daniel F bds 68 Ranney
Donald lab bds 36 Richelieu ct
Earl emp CVMfgCo bds 159 Hampshire Ind Orchd
Eben P rem to Boston
Edith G wid William W h 337 Central
Edward emp NEWCo rms 36 Maple
Edward clk B&M rms (4) 43 Main
Edward C emp NEWCo bds 14 Monrovia
Edward C emp USA h 747 White
Edward J emp UELCo h 15 Grosvenor
Edward J h 11 Allen av
Edwin L (FKWilliamsCo) 67 Taylor h 157 Trafton rd
Eli V cook h 17 Stockbridge
Elizabeth M tel opr bds 41 Biltmore
Ellen bds 100 Hancock
Ernest L lab rms 35 Stockbridge
Etta E wid Charles H h 164 Marion
Ezra F emp NEWCo bds 68 Morgan
Fannie Mrs rooming house 46 Bradford
WILLIAMS F K CO (F K and E L Williams) printers and engravers 67 Taylor—See p 211
Florence Mrs clk 391 Main res Longmeadow
Florence M steno NEWCo bds 25 Amherst

Frances E housekpr 46 Bradford
Frances E wid George h 166 State
Francis H treas Spfd Fire and Marine Ins Co 195 State h 131 Florida
Francis K (FKWilliamsCo) 67 Taylor h 159 Trafton rd
Francis N v pres TheBurden-Bryant Co 111 Lyman res Taunton
Frank emp USA bds 80 Grand
Frank C emp NatEquipCo rms 118 Phoenix ter
Frank E sales mgr (312) 264 Main h 218 Pearl
Fred E carp h 553 Wilbraham rd
Fred O jeweler emp 47 Hillman rms 563 Main
Fred W repairman NETel&TelCo h 41 Pasco rd Ind Orchd
Garven F emp G&BMfgCo h 48 Bryant
George rms 657 Main
George E emp MDFCo h 850 Chestnut
George E emp USA h 22 Allen av
George F chief engineer h 70 Grenada ter
George H emp FETreuchet h 306 Belmont av
George H emp USA h 107 Orange
George T cabinetmkr h 165 Massasoit
George W auto mech h 294 N Main
Gertrude B steno (15) 25 Harrison av bds 25 Amherst
Gertrude S nurse bds 61 High
Grace A wid Alphonse C bds 838 Belmont av
Harold O waiter HotelWorthy h 82 Pearl
Harriet G cashier 392 Main bds 838 Belmont av
Harry emp SAircraftCorp bds 443 Chestnut
Harry emp B&A shops h 144 Patton
Harry J mach h 83 Commonwealth av
Helen H bds 100 Hancock
Henry lab bds 16 Hubbard av
Henry J chemist NEC&PCo h 9 Euclid av
Howard D emp Smith&Wesson h 50 Margaret
Howard S treas Loring-AxtellCo 338 Worthington res Longmeadow
Ida Mrs h 46 Linden
James painter h 159 Hampshire Ind Orchd
James A painter rms 14 Vernon
James E carp h 8 Washington
James K rem to Holyoke
Jefferson emp SProvCo h 37 Franklin
John clk rms 62B Vernon
John A emp NatEquipCo h 118 Phoenix ter
John G condr StRy h 25 Cumberland
John G Mrs saleswoman 392 Main h 25 Cumberland
John H emp USA h 464 Union
John H h Round Hill
John H G rem to Hartford Ct
John M sec MDFCo h 25 Green lane

Our NEW WAREHOUSE is ideal for storing HOUSEHOLD GOODS. Modern, Fireproof, and Clean. ... ... Office, 315 BRIDGE STREET.
CENTRAL Storage Warehouse

OPPENHEIMER AND FIELD INSURANCE SERVICE
14 FORT STREET River 4500

Williams
John S emp USA rms 176 Union
John W emp NatEquipCo h 18 E Hooker
Joseph teamster h 31 Park
Kate housekpr 17 Stockbridge
Katherine M steno bds 165 Massasoit
Laban bds 32 Sumner av
Leila E steno KibbeBrosCo h (37) 40 High
Leroy waiter h 60 Vine
Lester E salesman rms 34 Bliss
Lila Mrs bds 35 Trillium
Lillie Mrs janitor 62 Avon pl h do
Louise E wid Luke bds 83 Monmouth
Lucinda D bds 61 Mountainview
Lucy Mrs emp 133 Maynard bds do
Mabel F Mrs dressmaker 8 Huntington h do
M Alice Mrs h 55 Morgan
Margaret wid Peter J h 121½ Water
Mary dressmaker 40 Warriner av bds do
Mary Mrs clk 175 White h 13 Allen av
Mary A Mrs bds 306 Belmont av
Mary A wid Augustus C bds 49 Murray Hill av
Maude forewoman NUCo rms 100 Pearl
Michael bds 24 Webster
Mildred G clk NETel&TelCo bds 316 Orange
Milton N waiter HotelWorthy h 42 Morris
Minnie Mrs emp CenturyMfgCo h 663 Main
M Louise steno bds 165 Massasoit
WILLIAMS MOTOR SALES CO (PhilipAWilliamsjr) automobile dealers and exclusive dealers Dodge Motor Cars 385 Worthington Service dept 15 Park—See p 14
WILLIAMS NATHAN H gen agt Connecticut General Life Insurance Co (14–15) 25 Harrison av h 25 Amherst
Owen emp B&A freight house rms 61 Vernon
Philip A jr prop WilliamsMotor SalesCo 385 Worthington res Longmeadow
Prosper in USA res inq 193 William
Ralph C chauffeur 104 Maple h 14 Wilcox
Ralph L Mrs clk VSGCo bds 775 White
Ray D h (1) 84 Allen
R Henry polisher h 25 Elizabeth
Richard painter h 201 Hickory
Richard emp NEWCo h 908 Berkshire av Ind Orchd
Richard Mrs nurse h 201 Hickory
Richard W emp HMfgCo h 36 Richard
Robert asst supt 122 Main h 84 Northampton av
Robert J waiter HotelWorthy h 42 Greenwood
Romeo J emp 130 Lyman bds 190 Chestnut
Roy P in U S Army
Ruth bds 20 Hubbard av

Williams
Samuel B mail porter UnionStation bds 100 Hancock
Sarah wid Edward G h 100 Hancock
Sarah A wid George A h 56 Bancroft
Sarah E wid Joseph A rem to Agawam
Sidney porter h 100 Hancock
Stanley E clk FRCo bds 747 White
Susan dressmkr bds 15 Moore Ind Orchd
The apartment house 874 North
Theresa W wid Arthur L tchr HS Commerce bds 36 Forest
Thomas Mrs h 40 Warriner av
Thomas J h 21½ Lombard
Victoria rms 38 Park
Violet M saleswoman 345 Main bds 114 Mooreland av
Virginia F wid Myron R rem to Exeter N H
William expressman h 707 State
William H foreman HampdenKnittingCo h 7 Central
William H janitor h 16 Hubbard av
William H emp FTLey&CoInc h 68 Ranney
William H emp SpfdLumberCorp h 85 St James circle
Willie emp UELCo bds 46 Linden
Wilmore emp NEWCo h 22 Monmouth
Winfred nurse rms 116 Spring
Wolcott P lab h 658 Union
Williamson Alfred emp HMfgCo h 56 Stebbins
Ernest G automobile salesman 20 Massachusetts av bds do
Frank L violinmkr 39 James h do
George E chief engineer Strathmore PaperCo h 74 Forest Park av
Grace L Mrs waitress 392 Main bds 39 James
Harley F real estate (507) 293 Bridge h 100 Noel
Harry D emp 32 Hampden res Holyoke
Howard T auto mech BuchholzCo h 16 Rutledge av
Jessie F wid Peter h 98 Elliot
Joseph motorman h 163 Florence
Leslie H mech bds 39 James
Lillian T wid R Scott h 1046 Worthington
Margaret M steno 40 Napier bds 98 Elliot
Marion steno 340 Main bds 39 James
Sedgwick emp USA rms 76 Temple
Willing Albert C h 149 Cambridge
Willis Allen D emp NEWCo h 42 Bryant
Caroline W clk (1004) 387 Main bds 15 Dewey
Charles C clk h 15 Dewey
Edna emp HMfgCo bds 418 Page blvd
Elmer H prop Rockville Ellington Broadbrook and Springfield Express 315 Bridge res Rockville Ct
Emma A rms 54 Larkspur
Frank L rem to Bellows Falls Vt
George emp 1400 State bds do
George M com trav bds 155 Wilbraham rd

ARE YOU GOING TO BUILD, BUY OR IMPROVE? IF SO, ASK US BEFORE GOING FURTHER— SEE EASTERN LAND TRUST
Open Saturdays until 9 p.m. Tel. River 7974
M. V. CASS, Manager 244 MAIN STREET

CHARLES HALL, Inc. Gas and Electric Fixture Contractors—Write for Estimates.

Willis
Grace A Mrs bds 41 Terrence
Lizzie A Mrs sec MacDuffie School for Girls 182 Central bds do
Merle E bill poster bds 69 Union
Raymond E in USA res inq 15 Dewey
Stephen auto insp rms 418 Page blvd
Williston Charles F pressman SpfdUnion bds 49 Dawes
George S in USN res inq 49 Dawes
William C bricklayer h 49 Dawes
Willmarth Henry A foreman 34 Sanford h (4) 38 Arch
Mary E h 110 Florence
Willner Max E baker 684 North h 102 Belle av
Wills Dorothy M clk MassMutLifeIns Co bds 206 King
John emp AmRyExCo h 149 Lebanon
Willson Frederick E emp USA h 53 Stebbins
Rose H Mrs clk 392 Main bds 30 Howard
Willys-Overland Inc distributors of Willys-Knight and Overland Motor Cars 153 Chestnut
Wilman Lillian H Mrs saleswoman 357 Main bds 19 Gordon
Wilmes George emp BMachToolCo res W Spfd
Wilmington The apartment house 35 Howard
Wilmot Charles auto repairer rms 31 Church
Frederick A salesman 35 Worthington h 13 Franklin
John A teamster h 74 Willard av
L clk 16 Sanford res Longmeadow
Wilson Ada steno PPKellogg&CoDiv bds 76 Massasoit
Albert H emp FRCo h 56 Nathaniel
Albert W salesman h 124 Norfolk
Alice emp Loring-AxtellCo bds 36 Hawley
Amy E wid Walter G h (21) 248 N Main
Arthur E starter StRy h 911 Sumner av
Arthur W carp h 410 Franklin
Belle M emp 72 Marsden bds do
Catherine wid James h 47 School
Catherine O clk 392 Main bds 19 Whiting
Cecilia F rem to New York city
Charles chauffeur h 148½ Sharon
Charles E (CharlesEWilsonCo) 198 Franklin res W Spfd
Charles E Co (CharlesEWilson) machinists 198 Franklin
WILSON CHARLES H stove repairs and sheet metal products office 47 Lyman shop 447 Belmont av h 66 Sorrento—See p 202
Charles M insp USA bds 62 Osborne ter
Charles W carp rms (5) 43 Main
Charlotte wid Daniel bds 15 Clarendon
Clarence H clk h (3) 66 Sorrento
Clarence P com trav h 1032 State
Clinton A h 63 Clayton
Doris dressmaker bds (21) 248 N Main

Wilson
Earl C emp USA h 606 Worthington
E B mgr Willys-Overland Inc 153 Chestnut res inq do
Edward A emp USA h 1750 North
Edward C emp 198 Franklin h 315 Chestnut
Elizabeth A clk (410) 318 Main bds 86 Adams
Ernest lab rms 37 Franklin
Euna tchr BayPathInstitute bds 30 Brookline av
Eva emp PPaperCo rms 28 Sheldon
E Wesley salesman h 14 Walden
Frank h 42 Sylvan
Frank B flagman B&A bds 42 Linden
Franz mech bds 26 Noel
Fred E foreman 531 Worthington h 160 Cedar
Frederick emp 310 Main h 65 King
Frederick baggage porter Union Station bds 728 Union
Frederick W far h Parker Sixteen Acres
George A foreman LDRobinson& Son h 1614 North
George E emp FMWBCo bds 410 Franklin
George J watch repairer emp 331 Main h 18 Continental
George R chauffeur 392 Main bds 19 Bradford
George R engraver TheChandlerCo h 312 Armory
George W emp NEWCo h 94 Phoenix ter
Guy E painter h 32 Grover
Harrison E foreman 61 Bliss h 2 Gerrish ct
Harry rem to Chicago Ill
Helen emp FCorp bds 30 Howard
Henry mach h (15) 820 State
Henry A clk CVMfgCo bds 187 Westford av
Henry J baker h 86 Adams
Herbert J insp USA h 240½ Walnut
Herbert J mgr 326 St James av h 15 Blake Hill
Herbert R dentist (611) 310 Main bds 15 Blake Hill
Horace L rem to Athol
Ida wid Charles h 43 Sargeant
Isabelle emp Loring-AxtellCo bds 36 Hawley
Jack investments (7) 307 Main h 30 Kenwood ter
James (PioneerProvisionCo) 614 Page blvd res Three Rivers
James mach h 14 Beaumont ter
James mach h (8) 425 Central
James A rem to New York city
James P emp DuckworthChain& MfgCo h 425 Central
Jeannie h 36 Hawley
Jennie emp PPaperCo rms 28 Sheldon
Jennie emp PPubCo bds 47 School
Jennie Mrs h 19 Whiting
John plasterer h 251 Mill
John A in USA res inq 76 Massasoit
John R painter 76 Massasoit h do
Joseph E rem to Lexington Ky
Joseph H insp USA res W Spfd
Joseph L h 212 Oakland

Springfield Ice Co. 47 DWIGHT ST. 195 ALDEN ST. "CERTIFIED" Natural Ice PROMPT, EFFICIENT SERVICE Tel. River 4184

S. J. CORDNER CO. **Oils, Gasoline and Grease** 22 Taylor St. 425 St. James Av. 20 Oak St.

Wilson

Julia E wid Rockwell B h 187 Westford av

Leonard F bds 34 Charter

Lewis J emp 29 Marble h do

Lewis L clk MassMutLifeInsCo h 153 Westminster

Lillian F wid George C rem to New Haven Ct

L W waiter HotelWorthy rms 23 Bliss

Mabelle A tchr bds 187 Westford av

Marguerite emp 289 Bridge bds 33 Broad

Marion clk B&M freight depot res Mittineague

Martha A bds 425 Central

Martin M com trav h 15 Keith

May A steno S&ICo bds 76 Massasoit

Mildred clk bds 170 Northampton av

Nellie bds 462 Belmont av

Olive Mrs h 78 Charles

Orin B carp h 170 Northampton av

Paul in U S Army

Raymond clk B&A freight depot rms 45 Pearl

Raymond C rem to New Haven Ct

Robert with C H Wilson h 445 Belmont av

Robert mach h 57 Walden

Robert A draftsman BMachToolCo bds 539 N Main

Robert B Mrs rem to South Hadley Falls

Robert D clk FRCo bds 134 Massasoit

Robert L chauffeur 16 Lyman h 758 Carew

Rubina E Mrs bds 41 Orlando

Samuel mech h 33 Ringgold

Sidney bds 1614 North

S Kellogg clk rms 33 Edwards

Sophia emp 399 Main h 49 Tenth

Sophie D wid Robert S bds 95 Princeton

The apartment house 403 Orange

The apartment house 104 Spring

Thomas emp G&BMfgCo bds 17 Lombard

Thomas C h 31 Saratoga

Thurston J emp FCorp h 77 Andrew

William clk (525) 374 Main h 15 Keith

William condr StRy h 73 Massasoit

William A h 20 Amaron

William J clk MassMutLifeInsCo h 152 College

William R elect h 239 Summer

William W emp 832 State h 52 Marsden

& Co Aubrey P Dodge mgr beef and pork packers 140-142 Lyman

Wiman Carl E emp BMCo h 499 N Main

Wimoski Joseph opr BijouTheatre res Chicopee

Wimsatt Lawrence barber HighlandHotel h 91 Norfolk

Winans Avice O bkkpr HampdenCornice Works bds 33 Orleans

Harry J dept mgr MassMutLifeIns Co and engrossing penman h 357 St James av

Winans

H J Mrs music tchr h 357 St James av

Raymond K publicity mgr HMfgCo bds 327 St James av

WINANS WILBUR N mgr W R Winn 53 Lyman bds (2) 17 Sumner av —See p 180

Winberg Frank shipping clk Duckworth Chain&MfgCo bds 41 Middlesex

Hazel J clk 361 Main bds 25 Calisle

Henni wid Andrew J h 25 Carlisle

Winch Bros James W Henderson rep shoes (316) 21 Besse pl

Jay canvasser h 36 Emily

Winchell Adaline G clk USA bds 15 Highland ter

Albert M com trav h 25 Massachusetts av

Eva wid George h 15 Highland ter

Herbert E emp NEWCo h 15 Highland ter

Laura H wid Reuben bds 25 Massachusetts av

Winchester Auto Supply Co (WEHarvey AugustVan derWolk) auto dealers and supplies 814 State

WINCHESTER CHAMBERS Winchester Square Realty Co agts 782 and 802 State—See p 218

Ezra H emp FRCo h 10 Dorchester

Helen R asst CityLibrary bds 147 Cedar

Square Fire Station opp Winchester Square

WINCHESTER SQUARE PHARMACY Edward Affhauser prop druggists 827 State—See p 86

WINCHESTER SQUARE REALTY CO Henry H Bowman pres John C Reed treas W Kirk Kaynor mgr Ralph W Ellis clk real estate 786 State—See p 218

Winder Robert E collector 35 State h 379 Central

Windermere The apartment house 83 St James av

Window James barber 878½ State h 186 Westford av

James J student bds 186 Westford av

Ruth L steno bds 186 Westford av

Thomas mach bds 186 Westford av

Windrum James K chauffeur h 60 Dresden

Windzl William h 31 Hayden

Wine Cornelius A emp B&A bds 74 Linden

Winegar Carlton H foreman BSThread Wks h 16 Montpelier

Winer Eva wid Abraham h 54 Vine

Morris rem to New York city

Wines M S Mrs bds 106 Euclid av

Winfield Benjamin emp USA h 106 Logan

Wing A H Lee prop The Imperial Restaurant and Chop Suey 6 Sanford rms do

Alice M tchr CentralHighSchool h (G) 6 Temple

Cara M emp GrangerTowelSupply h 24 Hawthorne

Charlie laundry 121 Ashley h do

All the News When It IS News in the Springfield Union

POOLE DRY GOODS COMPANY Successor to W. D. Kinsman Co.
Main, Cor. Bridge, and Court Square Store, Main Cor. Court Square
Millinery and Draperies

Wing
C P prop Chinese Restaurant 133 State res Hartford Ct
Emma Mrs h 207 Westford av
George H parcel express 42 Berkeley h do
Herbert O cashier B&M freight depot res Mittineague
Herman clk BMCo bds 37 Calhoun
Jason F emp RoyceLaundryCo h 15 Whiting
Leon M emp HMfgCo h 241 College
Mabel E with EHRobbins (302) 318 Main bds 17 Lakeside av
William T salesman KibbeBrosCo h 712 Sumner av
Wingate Frank H clk NYNH&H h 24 Clinton
Winger Henry A com trav h 176 Princeton
Wingo Archie P insp USA rms 216 Pearl
Winitzky Harris h 84 Orange
Minnie bkkpr 222 Chestnut bds 84 Orange
Moses clk 657 Main bds 84 Orange
Nellie bds 84 Orange
Pauline bkkpr bds 84 Orange
Winkel Louis G linotype opr TheRepublican h (2) 38 Arch
Winkler Bros (Charles and Eugene Winkler) saloon 63 Bridge
Charles (WinklerBros) 63 Bridge h 320 Forest Park av
Edna L tel opr BPaperCo bds 308 Forest Park av
Eugene (WinklerBros) 63 Bridge h 308 Forest Park av
Hendrick M wood finisher bds Hotel Empire
Henry jr mach h 71 College
Phyllis A student bds 308 Forest Park av
Richard mech h Ashland av
Winkley Earl H in U S Army
Winn Edward E insp USA res C Falls
Mary rms 38 Thomas
Michael laundrywkr h 478 Union
Paul rms 372 Dickinson
WINN WILLIAM R Wilbur N Winans mgr oils greases and engineers' supplies 53 Lyman—See p 180
—see Wynn
Winne Albert T emp 432 Main h 198 Union
Mae Mrs clk 340 Main res W Spfd
—see Wynne and Wynn
Winnewisser Albert R emp WWCorp bds 653 Sumner av
Winniman Abram clothing 142 Bridge h 1284 North
David salesman 353 Chestnut h 33 Allendale
George com trav bds 122 Essex
Hyman salesman h 122 Essex
Samuel F second hand clothing 78 Water res W Spfd
Winquist Ernest L emp Duckworth Chain&MfgCo h 241 Boston rd
Winship Lawrence T editor MassMut LifeInsCo rms 199 Forest Park av
Winslow Alfred B clk 352 Bay h 100 Monmouth
Carl L chauffeur h 46 Centre
Charles H rem to Northampton

Winslow
Charles W convention sec Chamber of Commerce h 372 Sumner av
Cornelius V N grocer 157 Hancock h 81 King
Edward rem to Boston
Elizabeth steno CityCollector's office bds 81 King
Ellen A tchr CentralHighSchool h 100 Monmouth
Frank W mgr WHGrahamCorporation 37-39 Howard h 35 do
Helen F clk MassMutLifeInsCo bds 372 Sumner av
Merrick T clk 501 Main h 28 Roseland
Nelson H mgr 494 Plainfield h 7 Spruce
The apartment house 155 Belmont av
Winsor Harriet B bds 175 Forest Park av
James E salesman h 9 Keith
Winston James J visitor State Board of Charity bds 49 Horace
Winter Arthur C G compositor 53 Hillman h Champlain av Ind Orchd
Dexter R clk SpfdNatBank res W Spfd
Dwight R (ND&DwightRWinter) 3 Elm h 36 Buckingham
Edson P asst mgr MEnvCoDiv h 57 High
Edwin L chauffeur 237 Chestnut h 18 Walnut ct
Frank E h 139 Euclid av
Mary A wid William h 44 Erie
N D & Dwight R (Newrie D and Dwight R Winter) real estate insurance and auctioneers 3 Elm
Newrie D pres SpfdFiveCentsSavingsBank and (N D and Dwight R Winter) 3 Elm h 36 Buckingham
Theodore B asst treas SpfdFiveCents SavingsBank h 109 Yale
Winterbourn M clk 392 Main res W Spfd
Winterich John T in USA res inq 14 Stebbins
Winterle Otto A bds 27 Girard av
Winters Adolphus clk PPubCo res Holyoke
Bernard freight handler NYNH&H freight depot bds 173 Summer
Lawrence E com trav 435 Dwight h 288 Armory
Mills H clk USA res Westfield
Patrick J clk 55 Lyman h 19 Genesee
Winthrop Building main entrance 145-147 State side entrance 7-11 Willow
Club 137½ State
Pharmacy FScalise&Co props druggists 643 Main
The apartment house 7 Winthrop and 643 to 651 Main
Winton Alexander F gen foreman KMCo h Embury
Wior James emp 203 Main rms 37 Thomas
Wircinger Joseph meat cutter 41 Hampden res W Spfd

FURNITURE STORED, PACKED AND SHIPPED TO ALL PARTS OF THE WORLD. Office, 315 BRIDGE STREET.
CENTRAL Storage Warehouse

AND
OPPENHEIMER FIELD Sp. Fire & Marine Local Agents
14 FORT STREET River 4500

Wire Wheel Corporation of America John F Alvord New York city pres R E Griscom New York city v pres F A Storer Buffalo N Y sec and treas wire wheel mfrs Page Boulevard
Wirth Fred A wood worker h 13 Gordon
Wirz Lizzie emp 660 Chestnut bds do
  Robert C mach h 79 Shamrock
Wisbrod Hyman shoemaker 269 Sharon rms do
Wise Anna rms 195 Northampton av
  Annie C teacher music 14 Westford av bds do
  Arthur D clk FCorp h 73 Oak Ind Orchd
  Charles in U S Army
  Earl emp USA h 84 Belle av
  Family Orchestra Julia F Wise leader 14 Westford av
  Francis G h 14 Westford av
  John J bartdr 23 Walnut h 315 Chestnut
  Julia F tchr violin bds 14 Westford av
  Mary E teacher music 14 Westford av bds do
  Michael lab h 33 Congress
  Patrick J foreman 49 Taylor h 50 Charles
  Stella G tchr trombone bds 14 Westford av
Wisell Harry emp KMCo h 241 Birnie av
Wiseman William G condr StRy h 16 Commonwealth av
Wishman Oscar H emp 357 Main bds 525 do
Wisinowski John packer 41 Hampden res Chicopee
Wiskocil Annie Mrs cigarmkr emp 32 Hampden res W Spfd
  Bohumil cigarmkr emp 32 Hampden res W Spfd
  Louis S cigarmkr emp 32 Hampden res Westfield
  Rudolph cigarmkr emp 32 Hampden res W Spfd
  Theresa Mrs cigarmkr emp 32 Hampden res W Spfd
Wisniewski Victoria bds 191 Franklin
Wisniowski John emp FRCo h 19 Lawe Ind Orchd
  Jozef emp 41 Hampden res Holyoke
  Michael emp 41 Hampden res Chicopee
  Victor emp 41 Hampden h 367 Chestnut
Wistaria The apartment house Round Hill
Witaszek Joseph emp 41 Hampden res Chicopee
Witbeck Helen wid Edward L bds 1 Pearl st pl
  William E mgr (205) 293 Bridge h 1 Pearl st pl
Witcroft Frederick knitter h 129 Pine
Witek John emp FCorp bds 6 Parker Ind Orchd
Witham John emp Smith&Wesson rms 81 Bliss
  William H clk USA h 19 Lafayette
Withe Carl supt SpfdUnion res Longmeadow
Withee Anne bds 43 Norfolk
  Esther M steno (613) 500 Main bds 43 Norfolk
  Fred T emp HMfgCo h 43 Norfolk
  George C in USA res inq 43 Norfolk
  Ruth A steno 237 Chestnut bds 43 Norfolk
Witherbee Igniter Co Phelps Brown pres and gen mgr Edward L Stoughton sec Arthur W Lamson v pres and works mgr electrical goods mfrs 132 Liberty
Witherell Charles A h 1065 State
  Edward J pay roll clk TheHarleyCo bds 266 Pearl
  Edwin S h 47 Florence
  Emma M Mrs h 266 Pearl
WITHERELL GEORGE K dist mgr Eastern Casualty Insurance Co of Boston (41) 120 Main h do—See p 141
  Ida M Mrs bds 375 State
  John H clk h 48 Johnson
  Julia K wid Watson bds (41) 120 Main
  Louis emp USA bds 333 Walnut
  Marion steno 304 Plainfield bds 48 Johnson
  R clk BMCo rms 226 Pearl
  —see Wetherell
Withey Almen S emp PotterKnittingCo h 91 Charles
  William A foreman Smith&Wesson h 11 Myrtle
  William A Mrs dressmaker 11 Myrtle h do
Withington Robert P in U S Army
Witkin Elias dry goods peddler h 1292 North
Witok Joseph emp 16 Sanford res Chicopee
Witowski Joseph emp FCorp h 30 Bay Ind Orchd
Witt Bertha A bkkpr 180 Spring bds 379 Central
  Carolyn M saleswoman 345 Main rms 20 Summit
  Charles A clk h 725 Worthington
  Ernest A sheriff h 242 Fort Pleasant av
  Hannah E wid George D bds 123 Bowles
  Raymond N collector bds 725 Worthington
Wittig Elizabeth bds 12 Benton
  Henry William h 12 Benton
  William J emp NEWCo bds 12 Benton
Wittstein Herman L in USA res inq 377 White
Witty—see Whitty
Witwell Jacob emp DuckworthChain&MfgCo h 29 Hubbard av
Witzman Ida E clk HMfgCo bds 1293 North
  Jacob emp HMfgCo bds 1293 North
  Rose clk 392 Main bds 1293 North
Wixted Edward J emp FRCo h 76 Clantoy
Wlasiuk Alex lab h 114 Ferry
  Joseph lab bds 114 Ferry
Wo Tung laundry 107½ Main rms do
Wodtke Frank R rms 33 Salem
Woelfel John A emp USA h 81 Dwight rd

LET US HANDLE YOUR INSURANCE. WE KNOW HOW, AND SELL ALL KINDS—— SEE
EASTERN LAND TRUST
Open Saturdays until 9 p.m. Tel. River 7974
M. V. CASS, Manager 244 MAIN STREET

CHARLES HALL, Inc. Hotel, Restaurant and Bar Supplies in China, Glass, and Silver.

Woffington John J tool designer h 177 Westford av
Wohlfahrt Adolph baker h 19 Tracy
Elsie M bds 19 Tracy
Wojcek Jan lab h Rumrill av at Hampden railroad
Tomasz emp FCorp bds 30 Falmouth av Ind Orchd
Wojciek Karol lab h 82 Essex
Wojnilowicz Anton emp FRCo h 172 Ferry
Wojtes Sophie emp 30 Howard bds do
Wolan William repairman 41 Hampden h 35 Emery
Wolcott Alfred L emp HMfgCo h 46 McKnight
Emma C wid Ralph bds 26 Irvington
Fannie matron CentralHighSchool rms 66 Marble
G Walstein rem to Boston
Herbert R mgr CraneCo 60 Hampden h 26 Irvington
Joseph N mason h 15 Keith
Lois I nurse h 153 Florence
Lydia E wid Llewellyn bds 361 Belmont av
Mary W wid Carroll h 328 Bay
Wolczuk Fedor emp B&A h r 156 Ferry
Wolf Carl emp BMCo h 853 Chestnut
Christina wid Casper h 1708 North
David laundry 1158 North h 1160 do
Dora housekpr 22 Pecousic av
Edmund clk 529 Main bds Empire Hotel
Eli peddler h 641 North
Elizabeth wid Daniel bds 33 Clifford
George bkkpr SpfdNatBank h 22 Pecousic av
Hattie emp 330 Dwight bds 22 Pecousic av
J August field sec Int Y M C A College bds 11 Welcome pl
John grocer and meats 783 North h 112 Belle av
Joseph rem to Westfield
Louis J clk 215 Main rms 28 Beaumont
Louis J delicatessen 70 Ferry h 74 do
Samuel tailor 792 Main bds 22 Pecousic av
William peddler h 84 Tenth
William J rem to Philadelphia Pa
Wolfe Belle wid Isaac h 17 Morgan
Harry toolmkr h 807 Liberty
Joseph emp 392 Main h 42 Queen
Louis emp 392 Main h 79 Cedar
Wolfenshein Jacob mech bds 20 John
Wolff Benjamin (Tiffons) 256 Main h 31 Morgan
Wolfgong Abram meat market 837 North h 55 Greenwich
Wolfinger Alida E artist bds 23 Church
Charlotte A emp USEnvCo bds 23 Church
Henrietta wid John J h 23 Church
Wolfram Frank emp Smith&Wesson bds 83 Pine
Wolfret Harry laundryman bds 486 Liberty
Wolfton Evelyn V Mrs h (K) 51 State
James chauffeur bds (K) 51 State
Wolk Herman H (PeterWolk&Sons) 127 Lyman bds 254 Pearl
Max (PeterWolk&Sons) 127 Lyman bds 254 Pearl
Peter (PeterWolk&Sons) 127 Lyman h 254 Pearl
Peter & Sons (Peter, Herman H and Max Wolk) wholesale fruit and produce 127 Lyman
Rose bkkpr 127 Lyman bds 254 Pearl
Wolkoff Arthur cigarmkr HMBarnett rms 112 Spring
Wolkowich Louis h 464 Chestnut
Wollmann Anna M music tchr bds r 22 Lexington av
Charles emp NatEquipCo h r 22 Lexington av
Franz toolmkr h 43 Centre
Gustave toolmkr h 115 College
Wollner Anna clk 392 Main res Agawam
Wollschlaeger Hans clk BMCo res Holyoke
Woloszczuk Homar lab h 218 Ferry
Wolper Louis hardware 170 Ferry h 8 Hebron
Wolpert Henry emp BMCo h 72 Dwight rd
Wolter Diedrich mach h 478 N Main
Woman's Home Companion Reading Club J Frank Driscoll supt (410) 318 Main
Shop Building The 417 to 421 Main
WOMAN'S SHOP THE Julius A Cohen pres and treas Edward S Freedman mgr cloaks suits etc 419–421 Main—See p 69
Womble James H watchman 399 Main h 600 Union
Thomas V mach bds 600 Union
Women's Committee on Public Safety 164 State
Relief Corps 46 State
Wong Charlie laundry 531 Belmont av h do
William cook rms 223 Worthington
Wonsek Paul emp FRCo h 284 Main Ind Orchd
Wood Ada M bds 83 Central
Adella C milliner bds 245 Pine
Albert in U S Army
Albert toolmkr Smith&Wesson h 34 Thompson
Albert E emp Smith&Wesson h 29 Villa Parkway
Albert G emp USA h 8 Reed
Albert T in U S Army
Alfred cook h 47 Charter
Alfred L S dramatic editor Spfd Union h 74 Irvington
Alice R wid Walter S matron Armory st school h 524 Armory
Anna emp WmCarterCo rms 73 Vernon
Anna R wid Ira P h 32 Woodworth av
Annie h 30 Sargeant
Annie S Mrs h 83 Central
Arthur C mgr Westwood Renting Co (311) 318 Main and sec and sales mgr J S Harrington Inc 158 Chestnut bds 83 Central
Arthur L bds 27 College
Arthur L chauffeur h Boston rd opp Pasco

"CERTIFIED" NATURAL ICE Best for Refrigeration Pure and Wholesome **Springfield Ice Co.** 47 DWIGHT ST. 195 ALDEN ST.

S. J. CORDNER CO. Columbia Igniter Batteries ALWAYS ON HAND
22 Taylor St. 425 St. James Av. 20 Oak St.

Wood

Basil B res inq City Library
Bessie M Mrs emp 265 State h 44 Charter
Carl E trav salesman h 264 Pearl
Celia M tchr bds 28 Homer
Celina Mrs h 4 Geraldine ct
Charles rem to Hartford Ct
Charles A bkkpr 539 Main h 20 Montmorenci
Charles H erecting engineer h 32 Myrtle
Charles K emp T-PACo h 10 Kibbe av
Charles L groceries and meat 1071 State h 26 Warner
Charlotte saleswoman 392 Main bds 132 Walnut
Clara G wid William F h (25) 10 Sumner av
Clarence emp BPaperCo h 29 Dwight rd
Clarence G foreman SETCo h 170 Massachusetts av
Clarence N Mrs bds 29 Dwight rd
Clark V pres SpfdStRy (805) 500 Main h (5) 151 Sherman
Clifford J steamfitter bds 33 Margaret
Clifford L insp UELCo h 33 Margaret
Delavan D emp 24 Lyman rms 33 High
Dwight B clk SF&MInsCo h 14 Amaron
Earl mach rms 19 E Court
Edith F tchr rms 120 Maplewood ter
Edith L tchr bds 135 Spring
Edmund W clk MassMutLifeInsCo h 38 Dorchester
Edward A bds 102 Florida
Edward C hostler h 41 Lexington av
Edward L asst mgr PPKellogg&Co Div h 44 Riverview
Edward O cigarmkr emp 32 Hampden res Chicopee
Elbert emp FCorp bds 1243 Berkshire av Ind Orchd
Elbridge J h 38 Dorchester
Elizabeth wid John h 16 Boylston
Ella G wid Almon bds 65 Montrose
Eloise W h 1603 North
Emma M wid Henry h 244 Pine
Emmett E polisher USA h 69 Dawes
Ernest A engineer 20 Sanford h 26 Montmorenci
Ernest L emp USA bds 190 Thompson
Eugene E (Wood&Strange) 40 Taylor h 191 Marion
Eva Mrs h 27 Pine st ct
Evelyn bds 26 Montmorenci
Francis B in U S Army
Francis B Mrs bds 10 Kibbe av
Frank rms 29 Mattoon
Frank T bkkpr h 280 Franklin
Fred E steamfitter UELCo res Holyoke
Fred L purchasing agt USEnvCo h 263 Bay
Frederick E foreman HMfgCo bds 20 Montmorenci
George E carp h 93 Park
George H paper cutter h 24 Besse pl

Wood

George P emp USA h 44 Walden
George W bds (3) 237 Bay
Gertrude steno FRCo bds 524 Armory
G Eva steno (411) 387 Main bds 24 Besse pl
Gilbert clk bds 354 Bridge
Gilbert clk 392 Main h 99 Walnut
Gladys M steno probate office bds 390 Orange
Guy bds 236 Union
Harold F clk USA h 93 Pine
Harold J mach bds 33 Margaret
Harold W insp USA h (19) 356 Belmont av
Harris C clk SF&MInsCo h 79 Rochelle
Harry K paperhanger h 57 Central
Harvey S emp city h 431 Chestnut
Hattie E housekpr 43 Montmorenci
Hazel S steno probate office bds 390 Orange
Henry C gardener h 390 Orange
Henry C jr clk NEWCo bds 390 Orange
Henry J mech 153 Chestnut h 15 Melrose
Henry S h 48 Central
Henry T salesman h 17 Berendo
Horace E elect bds 38 Dorchester
Howard M emp HMfgCo h 26 Cambridge
Isaac S rms 306 Wilbraham rd
James condr StRy h 222 Commonwealth av
James E messenger water dept h 386 Franklin
Jennie emp ScottLaundryCo bds 16 Boylston
John com trav NERGCo res Longmeadow
John C h 196 Dunmoreland
John G salesman 20 E Court res Chicopee
John I emp USA bds 196 Dunmoreland
John W treas CommercialTrustCo 266 Main h 143 Belmont av
June A bkkpr Broughton&Fleming bds 11 Eagle
K Emily bkkpr 59 Fort bds 83 Central
LeRoy H milkman bds 244 Pine
WOOD LORIN S carpenter and builder 14 Stockbridge h 68 Temple
Louis teamster h 20 Hubbard av
Louise A tchr bds 32 Woodworth av
Mabelle C emp 360 Main bds 32 Sorrento
Margaret Mrs h (8) 55 High
Margaret E clk 37 Harrison av bds 83 Central
Marie C wid John W buyer 392 Main h 19 Arch
Marion A clk USA bds 31 Hancock
Mary I Mrs bds 471 Chestnut
Merritt L printer h 986 State
Mildred E asst city library bds 94 Pearl
Milton D trav salesman HLHandy Co h 37 Bay
Minnie E bkkpr MEnvCoDiv bds 87 Lyndale
Minnie L nurse h 82 Belmont av

THE UNION has full Associated Press Service Morning, Evening and Sunday.

POOLE DRY GOODS COMPANY Successor to W. D. Kinsman Co. *Underwear and Hosiery*
Main, Cor. Bridge, and Court Square Store, Main Cor. Court Square

Wood
Miriam W rem to New York city
Muriel student bds 102 Florida
Nellie A h 92 Cornell
Olive Mrs clk 384 Main h 33 High
Paul in U S Army
Paul L in USA res inq 90 Dawes
Percy clk 140 Main h 77 Grenada ter
Percy M vulcanizer 148 Bridge h 73 Pearl
Raymond L rem to Hartford Ct
Raymond R in USN res inq 17 Douglas
Raymond R Mrs h 17 Douglas
Raymond W in U S Army
Richard S watchmkr emp 408 Main h 54 Palmer av
Robert F mgr wholesale dept CharlesHallInc h 90 Buckingham
Robert J emp USA bds 19 Stebbins
Robert S instructor in shop jail rms 64 Avon pl
Sam shoemaker 813 North h 1245 do
Sumner E bkkpr AGChapman res W Spfd
Thomas emp 118 State h 106 Bond
Victor emp NEWCo h 77 Morgan
Wallace W h 43 Montmorenci
Walter G draftsman USA h 34 Berkeley
Walter H asst treas G&BMfgCo W Spfd h 248 Pearl
William emp BSCorsetCo h 22 Church
William A fireman UELCo h 14 Palm
William P mach bds 5 Osgood
William R clk SF&MInsCo h 102 Florida
Winnifred L asst (41) 25 Harrison av bds (25) 10 Sumner av
& Strange (Eugene E Wood and Frank J Strange) confectionery mfrs 36 Taylor
—see Woods
WOODALL J S & CO (J Swift Woodall) fire insurance liability and general agents of the Fidelity & Casualty Co of New York (220) 29 Worthington—See p 142
J Swift (JSWoodall&Co) and (Remkus&Woodall) (220) 29 Worthington h 78 Grenada ter
Woodard Charles F emp HMfgCo h 41 Grand
Charles H h 39 Sterling
Clara wid Moses h 33 Walnut
Ethel M musician h 33 Walnut
Frank A paperhanger h 80 Quincy
Fred L painter h 466 N Main
Joseph L in USA res inq 466 N Main
Luke F salesman 524 Worthington h 9 Keith
Mabel S steno probate office rms 30 Church
Olney W clk (626) 293 Bridge h 220 High
Vertine bds 33 Walnut
—see Woodward
Woodborough Henry draftsman bds 99 Northampton av
Woodbury Claire S nurse rms 188 Northampton av

Woodbury
Daniel ins agt h 65 Oak Grove av
Dorothy C tchr bds 316 Union
Emma wid Alfred bds 30 Santa Barbara
Erwin M plumber h 154 Belmont av
Everett D clk PO h 65 Oak Grove av
Francis B janitor UnityChurch h 101½ Ashley
George L grocer and shoemaker 5 Collins h 313 Eastern av
Harry emp USA rms 57 Dwight
Joseph D ins solicitor (407) 356 Main h 65 Oak Grove av
J Roy emp FRCo rms 93 Park
Marjorie C rem to Beverly
Mary E steno NEWCo bds 313 Eastern av
Mary H tchr CentralHighSchool bds 388 Union
Milo K treas Rood & Woodbury Co 144 Main h 672 Chestnut
S Annette wid Samuel bds 672 Chestnut
Viola Mrs massage 77B Main h do
Woodcock David W emp TurnersFalls PowerPlant h 91 Phoenix ter
Edward A emp ForestPark h 22 Johnson
George C emp FCorp h 1106 State
WOODEN FREDERICK G lawyer (416) 31 Elm h 91 Pineywoods av—See p 150
Maida bds 91 Pineywoods av
Woodhead William H photographer h 66 Malden
Woodhouse Jennie E rem to New Haven Ct
Woodin Alice C wid Edwin B h 573 State
Ruth C clk MassMutLifeInsCo bds 573 State
Woodlock George A emp FRCo h 48 Medford
Gertrude emp HFCCo bds 371 Main Ind Orchd
John W emp BMCo h 90 Maynard
Woodman C Belle h 388 Union
Charles S woodwkr h 205 Hancock
Erving E railway mail clk h 94 Pearl
Frank H res inq 6 Maplewood ter
Frank H Mrs h 6 Maplewood ter
Lawrence E mech rms 68 Court
Marion tchr rms 392 Union
Milton B woodwkr bds 205 Hancock
Ralph S carp bds 205 Hancock
Woodmansee William E chauffeur h 38 Greenacre sq
Woodmont Garage Louis G Erickson prop automobile repairers 40 Woodmont
Woodnough William A clk rms 24 Clinton
Woodruff Benjamin B in U S Army
Branch P clk 260 Main h 604 Plainfield
Carlos E mach h 4 Belgrade pl
Charles J Mrs h 47 Silver
Ernest W branch mgr Detroit Graphite Co (203) 293 Bridge h 23 Kenwood ter
Horace N draftsman USA rms 202 High
Maude clk FRCo bds 92 Marble
William H emp SAircraftCorp h 65 Demond

CENTRAL Storage Warehouse FORWARDERS of Household Goods to all Western Points at Reduced Rates. : : : : Office, 315 BRIDGE STREET

OPPENHEIMER AND FIELD INSURANCE
14 FORT STREET River 4500 Fire—Accident—Auto

Woods Alfred E emp FRCo h 26 Besse pl
Allen C polisher h 236 Pendleton av
Benjamin mech rms 161 Main
Catherine wid Michael J h 542 Chestnut
Catherine Mrs h 101 Spring
Charles H in U S Army
Dennis J polisher h 680 Carew
Edward W h 461 Central
Elizabeth wid Clarence h 131 Walnut
Ellen M wid Edwin N h 461 Central
Ernest L clk 35 State bds 190 Thompson
George J asst foreman USA bds 461 Central
George L physician and surgeon 60 Sherman h do
Gilbert emp HFCCo rms 162½ Main Ind Orchd
Helen G clk MP&W bds 101 Spring
James F rem to Washington D C
John G h 190 Thompson
WOODS JOHN H COMPANY real estate and insurance agents Holyoke National Bank bdg 225 High Holyoke Mass
John J emp 130 Birnie av h 66 Fisk av
Leonard mach rms 14 Seventh
Margaret A Mrs h 12 Hancock
Mary wid William h 100 Everett
WOODS-McNAMARA CO John M Blair pres Richard I Delisle sec William J Woods Worcester treas clothiers 311-313 Main —See p 67
Michael A in USA res inq 100 Everett
Patrick F in USA res inq 542 Chestnut
Peter emp KMCo h 176 College
Raymond G pressman bds 101 Spring
Robertina K steno HMfgCo bds 12 Hancock
Roland J clk 392 Main bds 31 Maple
Thomas Mrs housekpr 187 Wilbraham av
Thomas F head shipper 357 Main bds 101 Spring
Victoria wid Joseph bds 408 Plainfield
Walter L plumber h 67 Shattuck
William H clk 392 Main h 131 Walnut
William J foreman BMCo bds 51 Merwin
William J emp USA bds 100 Everett
William J treas Woods-McNamara Co 311 Main res Worcester
Williams H salesman h 108 Byers
—see Wood and Dubois
Woodson Margaret wid Frank h 367½ Chestnut
Woodstock Francis C h Parker Sixteen Acres
Roy M cigar and news room 192 State h 77 Hall
Woodus Bessie M rem to Delaware
Edward H rem to Delaware
Woodward Albert B emp city h 41 Marble
Alfred com trav h 184 Marion
Archimedes B banker N Y h (2) 742 State
Arthur H deputy supt streets (328) Municipal bdg h 90 Westminster
Benjamin W emp HMfgCo h 11 Rutland
Charles F carp h 65 Wilmont
C Lyle with CVMfgCo h 152 Oak Ind Orchd
Elbert A estimator 850 State h 1047 do
Frederick E emp 523 Belmont av h 65 Wilmont
Frederick L mech insp h (5) 719 Main
George chauffeur 422 Main, res Feeding Hills
Grace W emp 53 Hillman bds 35 Washington
Grantley T emp NEWCo bds 26 Talcott av
Harry A pres Chapin Nat Bank 241 Main h 68 Florida
Harry W bds 35 Washington
Henry S h 35 Washington
Henry Winsor h 86 Bowles
Herbert A clk MBCo h 216 Pine
H Leroy freight agt NYNH&H h 21 Wellesley
Horace C h 1047 State
John A insp USA h 99 White
Louis B clk 411 Main h 321 Belmont av
Marion E rem to Washington D C
Marjorie H student bds 41 Marble
Mary A Mrs hairdresser (21) 25 Harrison av rms (22) do
Percy E (Kinney&WoodwardCo) 489 Main res Albany N Y
Ralph E emp NETel&TelCo rms 68 Pearl
Roland E clk 850 State h 1047 do
Theodore F in U S Army
William H student bds 41 Marble
—see Woodard
Woodworth Albert L emp USA h 69 Pineywoods av
Charles A foreman DChain&MfgCo h 458 Dickinson
Edna B tchr bds 190 Pearl
Elizabeth K tchr h 103 Florida
Ernest M com trav h 339 Belmont av
Evelyn Mrs rem to Greenfield
George H condr B&M h 11 Myrtle
Ida L wid George E h 280 Pine
Ida M Mrs addressing clk bds 67 Bradford
Lavinia A wid Giles bds 48 Hastings
Matilda Mrs packer emp 32 Hampden h 831 Worthington
Melvin L driver h 831 Worthington
Wilbur W in USA res inq 33C Main
Wooffindale Warren H chemist 145 Chestnut h 110 Grenada ter
WOOL CO THE Frank W Wool prop plumbing and sheet metal work 587 North—See p 205
Frank W prop The Wool Co 587 North h 37 Carew
Woolfe David W clk AmRyExCo h 24 Keith
Woolley Arthur R carp h 21 Willard av

Contractors, Builders, Real Estate Loans and Insurances, Notary Public SEE EASTERN LAND TRUST
Open Saturdays until 9 p.m. M. V. CASS, Manager
Tel. River 7974 244 MAIN STREET

CHARLES HALL, Inc. 65 Open Stock China and Semi-Porcelain Dinner Sets

WOOLWORTH F W CO J Edward Patterson mgr five and ten cent store 328 Main
Wooster Addie A wid Milton rem to Brooklyn N Y
Edward M lab h 49 Hancock
Edwin C salesman 100 Albany h 355 Bay
J Ethel asst city library res Agawam
May L clk 392 Main rms 59 Spring
Wootton J Gordon tchr HSCommerce h 116 Westminster
Worcester Eri rem to Vermont
Florence I emp Besse-CarpenterCo bds Eddy c Carew
George C clk MassMutLifeInsCo h 19 Mapledell
Wordell A Edna bkkpr 25 Fort res W Spfd
Worden Arthur N emp FRCo bds 135 Union
Byron W emp LaneConstructionCo h 35 Andrew
Clarence H condr NYNH&H h 44 Wellington
George E insp USA rms (4) 37 White
William H bds 35 Andrew
Woresky Joseph emp G&BMfgCo rms 19 Bliss
Worienczicky Frank buttonwkr h 117 Bond
Work Joseph motorman h 53 Bancroft
Josephine C Mrs bds 179 Westminster
WORK RUFUS T real estate and insurance (203) 168 Bridge h 536 Longmeadow Longmeadow —See p 223
Workheiser Charles janitor Masonic Temple h 16 Howard
Frank B mgr 385 Liberty h 87 Fort Pleasant av
Mary E Mrs caterer 16 Howard h do
Works Addie wid George h 11 Roy
Annie Mrs h 251 Water
Mildred S clk MassMutLifeInsCo bds 11 Roy
Wormcke August emp FCorp bds 88 College
Woronkowicz Wladsmir h 80 Tenth
Worowski John lab bds 79 Main Ind Orchd
Worrall Harry C salesman G&BMfgCo h 35 Trafton rd
Worskey John emp IOCo h 28 Water Ind Orchd
Worth A Mitchell sub letter carrier h 23 Hiawatha
Parker compositor SpfdUnion bds 15 Pine
Worthen Edward S (EdgewoodGardens) 131 Maynard h do
WORTHEN ERNEST N agency director NewYorkLifeInsCo (318) 293 Bridge h 43 Firglade av —See p 137
Harold M clk bds 35 Hiawatha
Kendrick steno bds 87 Berkshire Ind Orchd
Leah F Mrs h 543 State
Maude E nurse 140 Chestnut bds do
Worthing Robert D clk USA bds 70 Crystal av
Worthington Albert E bkkpr h 708 Chestnut
Block 281 to 297 Main upstairs entrance 289 do
Chester R clk SProvCo rms 4 Eagle
Earl in USA res inq 4 Eagle
Foster engineer NYNH&H h 621 Belmont av
Frank B emp 40 Liberty h 396 Chestnut
Fred C insp StRy res W Spfd
Harry K salesman KibbeBrosCo res New Milford Ct
James H h 85 Belle av
John mach rms 339 State
Lester emp GulfRefiningCo h 116 Hancock
Marion L clk 357 Main bds 396 Chestnut
Robert in USN res inq 315 Union
St School 629 Worthington
Walter R clk KibbeBrosCo bds 396 Chestnut
WORTHY THE Hotel Worthy Inc props Main c Worthington—See p 122
Worthy's Block 299 to 303 Main and 149 to 171 Worthington
Worton Lillian W rem to E Longmeadow
Wosick William emp 41 Hampden res Chicopee
Wotton Albert E emp USA h 45 Summit
Wovrick Ignatz lab h r 166 Ferry
Woziwoda Mary Mrs emp 32 Hampden bds 65½ Water
Maryan emp LMfgA h 497 Main Ind Orchd
Michael emp HLHandyCo h 65½ Water
Wozny Bruno architect (27) 381 Main h 116 Fort Pleasant av
Wray Bessie tchr bds 90 Westminster
Wrenn Edward M brasswkr h 42 Berkshire Ind Orchd
Frank emp HMfgCo bds 70 Temple
George H cigar mfr h 421 Maple
Joseph F clk B&A Ind Orchd bds 170 Worcester do
Margaret P Mrs h 170 Worcester Ind Orchd
Nora clk HMfgCo bds 170 Worcester Ind Orchd
Richard bds 19 Stockbridge
Thomas J hoseman EngineCoNo5 Ind Orchd h 240 Center do
William H brasswkr bds 170 Worcester Ind Orchd
—see Rynn
Wright Aaron H (AHWright&Son) 111 Florida rms do
A H & Son (Aaron H and Herbert W Wright) dam and bridge builders 111 Florida
Albert B rem to Buffalo N Y
Alexander ballmkr h 37 Beacon
Alfred T foreman Smith&Wesson h 108 Princeton
Alfred W emp B&M h 82 Plainfield
Alice M wid Isaac M nurse bds 1024 State
Anna E Mrs h 426 Union
Archie reporter SpfdUnion bds 10 Myrtle ter
Arthur B watchman h 44 Genesee

"Certified" Ice GUARANTEED TO BE PURE & WHOLESOME FOR ALL PURPOSES SOLD BY THE Springfield Ice Co. 47 DWIGHT ST. 195 ALDEN ST.

S. J. CORDNER CO. Prest-O-Lite Gas Tanks CONSTANTLY ON HAND
22 Taylor St. 425 St. James Av. 20 Oak St.

Wright
Arthur C consulting engineer NEW Co E Spfd h 52 Mapledell
Arthur E clk 473 State rms 45 Bay
Bert h 44 Longfellow ter
Bessie M bds 134 Wilbraham rd
Caroline A h 83 Bowdoin
Charles rms 820 State
Charles A emp FTLey&CoInc h 158 Oakland
WRIGHT CHARLES A pres Fifth Ward Market Co 473 State h 45 Bay—See p 116
Charles A jr emp FRCo bds 33 Belgrade pl
Charles A L asst engineer city yard h 28 McKnight
Charles C rem to Wilkes-Barre Pa
Charles E emp NEWCo h (39) 25 N Main
Charles E butcher h 49 Sumner av
Charles H emp NEWCo h 60 Vine
Charles H window cleaner 216 Worthington h 49 Whittier
Charles M h 42 McKnight
Charlotte bds 33 Forest
Cynthia wid David T h 36 Forest
Daniel emp NETel&TelCo rms 47 Mattoon
Daniel N emp USA h 675 Sumner av
David T h 36 Forest
Dora wid Fred G bds (2) 152A N Main
Edward D emp USA h 46 White
Edwin A emp FCorp h 205 Boston rd
Edwin W emp USA h 162 Eastern av
E Gwendolyn emp HMfgCo bds 66 Cortland
Elizabeth D bds 52 Mapledell
Ella M Mrs dressmkr h 70 Byers
Elmore emp USA h 562 N Main
Emma M bds 134 Wilbraham rd
Ernest mach h 76 Manhattan
Ethel M tchr bds 108 Princeton
Eugene emp NYNH&H h 25 Emery
Eva M bds (2) 152A N Main
F Louis clk B&A h 475 Dickinson
Florent h 111 Bancroft
Francis janitor TheRepublican h 8 Belgrade pl
Frank E letter carrier h 43 Calhoun
Fred A accountant (514) 15 Elm bds 284 Orange
Fred C rem to Waterbury Ct
Fred C capt HoseCoNo7 191 Chestnut h 59 N Main
Fred E com trav McIntoshCo h 115 Wilbraham rd
Frederick C emp HMfgCo h 255 Mill
Frederick Harland emp KibbeBros Co h (2) 52A N Main
George E insp USA bds 23 Calhoun
Gertrude M Mrs h 260 Pearl
Grace E bds (2) 152A N Main
Harley chauffeur KibbeBrosCo res E Longmeadow
Harold C bds 86 Woodside ter
Harry Andrew h 95 Ingersoll Grove
Harry E clk 390 Bridge res W Spfd
Harry R asst treas McIntosh Co res Longmeadow
Harry T lunch room 4 Walnut h 19 Hughes av

Wright
Henry watchman h (2) 268 Walnut
Henry butler h 223 Quincy
Henry h 23 Calhoun
Henry jr sanitary insp h 18 Castle av
Henry S photographer h 92 Alden
Henry S mech h 33 Forest
Herbert H emp USA rms 102 Wilbraham rd
Herbert W (AHWright&Son) 111 Florida h do
Hiram C mach h 7 Piney pl
Horace P prop Massasoit Cigar Manufactory and cigar store 479 Main h 381 State
James F compositor TheRepublican h 31 Biltmore
John plumber h 66 Cortland
Joseph V lieut SquadA h 299 Chestnut
Katherine M wid Charles E h 100 Melrose
Lena N bds 49 Whittier
Lillian A wid Charles A h 86 Woodside ter
Lizzie A seamstress bds 27 Clarendon
Lloyd W motorman h 15 Carew pl
Louis C Rev pastor Wesley M E Church h 120 Buckingham
Louis D com trav h 129 Spruceland av
Lucius R insp USA res Amherst
Luella M steno(228) 29 Worthington bds 83 Fort Pleasant av
Mabel paymaster NatEquipCo bds 43 Calhoun
Margaret V Mrs nurse NEWCo bds 73 Norwood
Marie steno Loose-WilesBiscuitCo bds 85 Spring
Mary Mrs h 62 Congress
Mildred M steno (325) 374 Main bds 260 Pearl
Myron salesman 40 Liberty res Longmeadow
Myrtie L opr NETel&TelCo res W Spfd
Nellie A bkkpr h 49 Pearl
Nelson E salesman (619) 387 Main h 4 Niagara
Nettie R wid Constant E bds 509 Wilbraham rd
Oliver P asst engineer (410) 36 Court h 178 Johnson
Rexford A emp NEWCo bds 73 Norwood
Robert emp SAircraftCorp rms 318 N Main
Robert porter h 60 Vine
Robert H in USN res inq 8 Belgrade pl
Robert W butler 95 Maple bds do
Roy boxmkr h 48 Quincy
Royal J treas BSCorsetCo h 45 Bowdoin
Ruth A bds 52 Mapledell
Samuel J harnessmkr 320 Dwight h 83 Fort Pleasant av
Sarah O bds 49 Sumner av
Shoe Store William H Harrison mgr shoe dealers 533 Main
Thomas emp SBrewCo rms 185 State

For quick, sure results phone your want ads to THE UNION RIVER 3200

POOLE DRY GOODS COMPANY Successor to W. D. Kinsman Co.
Main, Cor. Bridge, and Court Square Store, Main Cor. Court Square
Men's Furnishings

Wright
Thomas G elect MPEquipCo h 363 N Main
Vera M steno (711) 387 Main bds 70 Byers
William A insp bds 31 Auburn
William C emp USA h 160 Cedar
William E pres McIntoshCo 162½ Chestnut h 134 Wilbraham rd
William J emp TorringtonCo h 18 Silver
William J T emp B&M h 27 John
William R elect rms 253 N Main
William S supt B&CH&TCo h 624 Sumner av
WRIGHT & DITSON-VICTOR CO George A Wright pres P H Floyd sec C B Whitney treas mfrs athletic and sporting goods 88 Birnie av—See p 10
WRIGHTER GORDON mgr Poli's Palace h 117 Northampton av —See p 240
Wrightmyer William L cigarmkr h 52 Colton
Wrigley Abby L tchr CentralHighSchool and HSCommerce h (5) 309 Bay
Wrin Margaret Mrs clk 340 Main res Longmeadow
Wrisley Charles B boxmkr h 29B Main
Charlotte R bds 92 Pearl
E Harvey rem to Boston
Francis K repairman NETel&TelCo h 82 Pearl
Writers Monthly The Home Correspondence School pubs (526) 29 Worthington
Wrobel Jozefa Mrs h 79 Parker Ind Orchd
Wroblewski Joseph emp CVMfgCo h 22 Rogers Ind Orchd
Julius emp HMfgCo h 207 Sharon
Mamie emp 32 Hampden bds 207 Sharon
Stanislaw emp NEWCo bds 79 Main Ind Orchd
Wrona John emp IOCo bds 29 Bridge Ind Orchd
John furniture 18 Parker Ind Orchd bds 12 Polaski al do
Wruck Otto A drug clk 279 Main h 17 Howard pl
Wuerfel William mgr MotorPartsCo 143 Chestnut res E Longmeadow
Wulff Maria tchr TechHighSchool h (503) 774 State
Wunderbaldinger Rudolph engineer h 15 Niagara
Wunsch Bertha R opr NETel&TelCo bds 30 Howard
Wurm Edward A emp Smith&Wesson h 23 Bristol
Eliza C wid Frank corsetiere 11 Myrtle h do
Frank S emp USA bds 23 Bristol
Harold clk 13 New bds 23 Bristol
Wurtz Adolph emp USA h 8 Warren av
Frederick rem West
Jessie G bds 8 Warren av
Wustrack Charles H emp NEWCo h 515 Bay
Wuterich George W mgr J Samuels Shoe Co 364 Main h 34 Parkwood
Wyant Gertrude Mrs clk 395 Main bds 40 Plainfield

Wyatt
Wyatt Charles emp HMfgCo h 849 Main
Elijah emp USA h 622 Union
Mary S rem to Bloomfield Ct
Nellie emp 849 Main bds do
Wybraniec John emp LMfgA h 9 Lawe Ind Orchd
Wyckoff Frank T student bds 145 Harvard
Helen L h 145 Harvard
Richard T pres Wyckoff&LloydCo 19 Worthington h 145 Harvard
WYCKOFF & LLOYD CO Richard T Wyckoff pres Henry W Lloyd treas contractors for heating plumbing and mill supplies 19 to 27 Worthington—See back cover
Wyco Finish Company G C Squier prop enamel finish mfrs 561½ Main
Wyler Egbert in USA res inq 43 Plymouth
Milton B mech bds 43 Plymouth
William H engineer NYNH&H h 43 Plymouth
WYMAN ARTHUR E prop Spfd Pattern Works 46 Harrison av h 34 Cliftwood—See p 194
Bert F brakeman B&M h 100 N Main
Charles A emp 41 Terrence h 12 Harriet
Charles M h 30 Kimberly av
Fannie M Mrs bds 62 Greenwich
Harriette M typist 10 Broadway rms 52 Maple ct
Wynn Annie bds 38 William
Avis Mrs bkkpr rms 33 Orleans
Jane wid Henry bds 109 Ashley
John G emp WMfgCo h 25 Broad
Katherine F milliner emp 392 Main res Holyoke
Martin emp SBrewCo h 418 Liberty
Wynne Agnes steno bds 42 Cleveland
Anna clk bds 42 Cleveland
Anna bds 476 N Main
Bridget E h 476 N Main
Edward J rem to Syracuse N Y
Elizabeth opr NETel&TelCo res Holyoke
Helen opr NETel&TelCo res Holyoke
James emp express dept StRy bds 81 Prospect
John emp city h 65 Melrose
Margaret M opr NETel&TelCo bds 42 Cleveland
Mary A wid Bernard h 42 Cleveland
Patrick emp express dept StRy bds 81 Prospect
Patrick C bds 22 Mapledell
Phillip H bds 284 Pine
Richard emp 488 Mill h 24 Ashley
Thomas J steamfitter bds 81 Prospect
Ursula steno FRCo bds 42 Cleveland
William J steamfitter h 81 Prospect
Winnie L h 226 High
—see Winn and Wynn
Wysocki Mary A wid Alex F h 13 Butler
Wywiorski Frank emp IOCo h 4 Water Ind Orchd
John emp NEWCo bds 4 Front Ind Orchd

EXPERIENCED and RELIABLE Men for Packing HOUSEHOLD EFFECTS
Office, 315 BRIDGE STREET
CENTRAL Storage Warehouse

AND
OPPENHEIMER AND FIELD INSURANCE
14 FORT STREET River 4500
Policies of Every Kind In All the Best Companies

Wywras L mach emp 130 Birnie av res Thompsonville Ct
Wyzansky Harry S brakeman B&M h 770 Carew
Wyzurowski Leon mason bds 59 Main Ind Orchd
Wziatko Joseph (Liberty Shoe Repair Shop) 342 Liberty h do

X Pharmacy The John H Welch prop Belmont av c Dickinson
Xenopoules Costas emp FRCo rms 31 Sargeant
George clk rms 31 Sargeant
James mgr 170 State rms 31 Sargeant
Xenos John restaurant 277 N Main rms 294 do

Yager Clifford G bds 309 Wilbraham rd
Gustave A mfr h 309 Wilbraham rd
Robert P rem to New Haven Ct
Yahnig Arthur E mgr 825 State h 76 Northampton av
George E bds 59 Tyler
Herbert mech h 59 Tyler
Yake Elmer E works engineer G&BMfg Co h 21 Kenwood ter
Yale The apartment house 732½ Main
Yamer James emp 56 Harrison av bds 14 Congress
Yandeau Edward E steamfitter h 47 Roseland
Ernest student bds 47 Roseland
Yando Angelin wid Joseph bds 244 Orange
Basil emp MBCo h 556 Main
Harold A painter bds 556 Main
Herbert B clk (210) 289 Main bds 556 do
Joseph A emp USA h 244 Orange
Lillian clk 172 White bds 556 Main
Mildred clk bds 556 Main
Oscar R in USA res inq 556 Main
Yankosky Stanislaw emp 61 Bliss h 24 Massasoit
Yardley William H emp PPaperCo h 18 Noble
Yarlott Albert E mgr B&A restaurant h 6 Springfield
Yarmitzsky Jacob blksmith h 17 Ringgold
Yarrington George T mech 101 Liberty h 572 Carew
Yarsley Alfred emp Smith&Wesson h 380 Orange
Ellen bds 106 Malden
Nellie clk 392 Main bds 380 Orange
Thomas F mech h 106 Malden
Thomas P mach bds 47 Revere
Yarter Edward J emp USA rms 19 Bliss
Yates Claude in U S Army
Edward h 11 Niagara
Ernest clk FRCo bds 34 Hyde av
Ethel emp BMCo bds 34 Hyde av
Jabez brakeman bds 41 Charles
Thomas emp BMCo h 34 Hyde av
Yawman & Erbe Mfg Co GeorgeEVinton mgr office supplies (208) 29 Worthington
Yearly Henry W rem to W Spfd
Yeates Arthur W com trav bds 473 Sumner av

Elizabeth M tchr bds 473 Sumner av
Hattie E wid William C h 473 Sumner av
Yeatman Alfred I emp NEWCo h 193 Oak Grove av
Yeaton Forrest A in U S Army
Lester H salesman 357 Main h 55 James
Yeaw Lucy G wid Henry G h 32 Kenwood Park
Yeddo Fred in USA res inq 69 King
Joseph emp 125 King h 69 do
Yelin Simon tailor 94 Essex h do
Yelinek Annie M emp 32 Hampden res W Spfd
Lillian emp 32 Hampden res W Spfd
Louis J cigarmkr emp 32 Hampden h 72 Patton
Louis J jr cigarmkr 32 Hampden h (4) 72 Patton
Louise emp 32 Hampden bds 12 Railroad
Vincent bds 61 Clantoy
Yelle George emp HFCCo h 35 South Ind Orchd
Israel carpet weaver h Boston rd opp Five Mile Pond
Israel emp HFCCo h 347 Main Ind Orchd
Joseph janitor h 63 Vernon
Stebbins mech h 58B Vernon
Yemejian Steven emp VNMToolCo bds 9 Beverly
Yenian Charles h 848 North
Yeomans Henry L photographer (55) 324 Main h 179 Long Hill
Yerburg Charles Calvin physician (1) 748 State h (7) 744 do
Yergeau Henry carp rms 85 Howard
Yerrall George R corporation clk Conn RiverRRCo and sec Hampden ParkAssn and (Yerrall&Yerrall) (322) 374 Main h 88 Maplewood ter
George R jr (Yerrall&Yerrall) (322) 374 Main h 45 E Alvord av
William W student bds 88 Maplewood ter
& Yerrall (George R and George R Yerrall jr) real estate and insurance (322) 374 Main
Yessin John mech h 15 Congress
Joseph peddler rms 15 Congress
Mary bds 15 Congress
Michael mech rms 15 Congress
Yetto Thomas A com trav h 25 Euclid av
YETVIN JOSEPH (Y & A Company) 1304 North office 848 do h 11 Arbor—See p 57
Yianadis Daniel h 136 Congress
YIANNACOPOULOS GEORGE A real estate and insurance and (International Employment Agency) 80 Main h 112 N Main
Peter L confectionery 636 Main rms 156 Main Ind Orchd
Theodore L confectionery and ice cream 203 Dickinson h 170 Orange
YING WOY prop Canton Cafe 81 Worthington and The New Canton 16-18 Fort rms do—See p 230
Yngstrom Mary L wid Charles h 93 Dawes

WE SELL FIRE, LIFE, ACCIDENT AND HEALTH INSURANCE. ARE YOU INSURED? IF NOT—— SEE EASTERN LAND TRUST
Open Saturdays until 9 p.m. M.V. CASS, Manager
Tel. River 7974 244 MAIN STREET

CHARLES HALL, Inc. Sterling Silver, Cut Glass, Pottery, and Fine China

Yngstrom
May steno (310) 310 Main bds 93 Dawes
Yoblonsky Israel grocer 127 Carew h do
Yochim Francis J h 194 Center Ind Orchd
York Alexander foreman contractor rms 46 Bradford
S LeRoy salesman h 43 Fort Pleasant av
Yorkowski Stanley lab h 361 Chestnut
Yost Arthur C insp USA h 55 Marble
Flora winder bds 188 Oakland
Frank A recruiting sergeant 475 Main bds 70 Temple
Russell P emp USA h 248 Pine
Yotte Mary Mrs dressmaker 191 Main Ind Orchd h do
Silas emp FCorp bds 191 Main Ind Orchd
You Jung laundry 472½ N Main and 417 do h do
Tong laundryman h 24 Liberty
Youmell Alexander condr StRy h 5 Seneca Ind Orchd
Paul lab h 3 Seneca Ind Orchd
Paul jr elect bds 3 Seneca Ind Orchd
YOUNG A JUDSON mgr F E Houghton & Co (622) 387 Main h 205 Wilbraham rd—See p 42
Albert rem West
Alfred B mach NEWCo h 49 Duryea
Amelia C wid Oscar bds 80 W Alvord av
Andrew forger h 114 Bristol
Andrew troubleman UELCo h 177 Northampton av
Arthur A janitor YMCACollege h 60 Marshall pl
Benjamin emp FRCo h 36 Clermont Ind Orchd
Bros (EugeneYoung) engraver and steel stamp mkr 68 Euclid av
Bros Co Judson O Young asst treas and mgr ladder dealers 50 Laurel av
Burton W rem to Hampden
YOUNG CHARLES prop Shanghai Restaurant 156 Bridge h 70 Worthington—See p 230
Charles in USN res inq 281 Wilbraham rd
Charles L lawyer (423) 374 Main h 44 Dorchester
Clyde W pres and treas Masonic Mutual Accident Co 145 State and sec The W M Young Regalia Co (225) 10 Broadway h 278 Pine
Cora B sec FLHewes&Co 10 Harrison av h 24 High
Daniel P rms 587 Worthington
Donnell B prof IntYMCACollege h 33 Dunmoreland
Earl M salesman h 339 State
Edna I clk 499 Main bds 80 W Alvord av
Edward emp NatEquipCo bds 42 Greenwich
Edward emp USA h 275 Pine
Elbert M clk 140 Main bds 40 do
Elijah emp G&BMfgCo h 15 Olive
Elizabeth Mrs emp 333 Bridge bds 29 Holyoke
Elizabeth J clk 361 Main bds 36 Crestwood

Young
Elizabeth S wid William F bds 30½ Auburn
Emil S emp Smith&Wesson h 443 Walnut
Ernest C clk 371 Main rms 59 Spring
Ernest F asst engineer (410) Municipal bdg h 53 Jefferson av
Eugene (YoungBros) 68 Euclid av h do
Eugene A emp USA h 279 Walnut
Evelyn L asst (605) 318 Main bds 14 Brown
Florence A nurse bds 33 Horace
George emp 50 Laurel av rms do
George rem to Brooklyn N Y
George D asst gen mgr 309 Main h 174 Fort Pleasant av
George E h 27 Winchester
George E emp NEWCo h 38 Acorn
George M mach rms 30½ Auburn
George W foreman Smith&Wesson h 5 Ruskin
Grace steno NEWCo h 84 Sargeant
Harold H emp Smith&Wesson h 7 Ruskin
Harry W student bds 20 Terrence
Helen nurse bds 18 Forest Park av
Helen E rem to Washington D C
Homer A emp Smith&Wesson h 443 N Main
Homer G mgr 261 Main h 16 Clifford
Ida Mrs bds 189 Main Ind Orchd
Irving E emp SAircraftCorp h 37 Thomas
Jennie S h 192 St James av
Jerome Artz pres W M Young Regalia Co (225) 10 Broadway h 60 Windsor
John E carpenter 40 Logan h do
John R in USA res inq 32 Byers
John W rem to Brooklyn N Y
Jonas blksmith h 33 Horace
Joseph W treas and gen mgr The W M Young Regalia Co (225) 10 Broadway res Longmeadow
Joseph W rem to Ludlow
Josephine D wid George W saleswoman 345 Main bds 97 Pine
Judson O asst treas and mgr Young Bros Co 50 Laurel av h 411 Belmont av
Julia J bds 471 Chestnut
Julia S wid Alfred O bds 46 Ranney
Lemuel J steno (403) 21 Besse pl bds 17 Wolcott
Leon foreman PerkinsApplianceCo bds 23 Charles
Leta tchr TechHighSchool rms 659 State
Lloyd E clk 350 Main h 259 Central
Louis emp BMachToolCo h 36 Crestwood
Luella I nurse bds 339 State
Luther H service foreman 153 Chestnut h 58 Pearl
Marian C tchr bds 20 Terrence
Martha A insurance 14 Fort bds 443 Walnut
Mary A emp BMCo bds 36 Crestwood
Mary Ida wid Wilbur F h 273 State
Mary T wid William A h 178 Maple
Matilda h 31 Medford

"CERTIFIED" NATURAL ICE Look for the Yellow Wagon Springfield Ice Co. 47 DWIGHT ST. 195 ALDEN ST.

S. J. CORDNER CO. TELEPHONE RIVER 337 . 22 Taylor St. OPEN DAY AND NIGHT **GARAGE** 425 St. James Av. 20 Oak St.

Young
YOUNG MEN'S CHRISTIAN ASSOCIATION Kenneth Robbie gen sec 118-122 Chestnut—See p 90
Men's Christian Assn railroad dept Oscar A Eberhardt sec 15 Railroad ter
Men's Christian Association Building 118-122 Chestnut
Men's Christian Association College Dormitory 287 Hickory
Men's Christian Association College Gymnasium Building 312 Hickory
Merrill rem to Hartford Ct
Michael J letter carrier bds 101 Spring
Morris jobber h 770 Sumner av
Phil F emp B&A shops h 8½ Main
Robert emp FCorp bds 114 Bristol
Robert G letter carrier bds 68 Euclid av
Robert J mech bds 17 Wolcott
Robert W lab bds 255 Sharon
Sallie B bds 273 State
Samuel W rem to Amherst
Susan L wid Joseph bds 339 State
Thomas emp NatEquipCo h 241 Birnie av
Walter E painter h 141 Wilbraham av
Wilbur F bds 273 State
YOUNG WILBUR F, PDF mfr proprietary remedies 75 Temple—See back cover
Wilfred I emp FRCo bds 585 Chestnut
Wilhelmina clk 392 Main bds 17 Wolcott
William rem West
William rem to Brooklyn N Y
William chauffeur h 17 Wolcott
William A woodwkr bds 205 Wilbraham rd
William A assembler Smith&Wesson h 99 Euclid av
William B mgr 174 Worthington h 60 Bryant
William D mech h 283 Hancock
William H mech bds 17 Wolcott
William H com trav h 39 Morningside Park
William L agt Board of Health office (35) Municipal bdg 36 Court h 12 Daytona
William M wholesale and retail liquors 145 to 147½ Main h 20 Terrence
Wilmont O clk (805) 500 Main bds 36 Maple
YOUNG W M REGALIA CO THE Jerome Artz Young pres Clyde W Young sec Joseph W Young treas mfrs regalia paraphernalia badges etc (225) 10 Broadway
Women's Christian Assn (boarding home) office 30 Howard
Women's Christian Assn (administration) office 22 Howard
Women's Christian Association building 22 to 30 Howard
Youngberg Alex J clk bds 278 Walnut
Augus[illegible]older bds 115 Pine
Axel p[illegible] Bay State Elevator Co Ch[illegible]e h 278 Walnut

Youngberg
Julia E steno (310) 310 Main bds 278 Walnut
Youngs Allene M tchr bds 18 Dawes
J Allen emp MBCo h 18 Dawes
W Luke with BSThreadWks rms 1 High st pl
Yunker Arthur H treas and business mgr TheRepublican h 862 Belmont av
Yutts Frederick R barber 655½ Main h 7 Niagara
Yvon Alfred T auto mech h 121 College
Yvonne (Mrs Evon Geoffrion and Mrs Emily LaPierre) milliners 116 Main
Y & A COMPANY (Joseph Yetvin and Max R Alpert) carpenters and builders and cabinet makers new and second hand store fixtures 1304 North office 848 do—See p 57

ZABEJDA FEDOR lab h 617 North
Zabini Ernest emp JohnRLyman bds 92 Lowell
Zabirowski Andrew emp LMfgA bds 6 Parker Ind Orchd
Zaboroski William clk 350 Main res Holyoke
Zaccaria Alfonso barber (205) 264 Main h 501 Worthington
Domenico emp NEWCo h 76 Water
Zackrison Herman painter h 49 Wait
Zades Demetrius mgr 306 Bridge h 180 Main
Dimos N tailor 75 Main h (2) 73 do
Gustav lab h 50 Greenwood
Hat Shop Demetrius Zades mgr milliner 306 Bridge
Stephen emp BMachToolCo h 180 Main
Zadorozary Stanley h 393 Birnie av
Zadura Andrew emp HotelWorthy h 260 Sharon
Zagorowsky Daniel lab h 1049 North
Zaharai Mary Mrs h 43 Gray's av
Zaic John cigarmkr h Russell av
Zaitz Michael emp 130 Birnie av h 10 Massasoit
Zajac John emp FRCo h 27 Grosvenor
Zak Frances Mrs cigarmkr emp 32 Hampden res Westfield
Joseph cigarmkr 32 Hampden res W Spfd
Zalowski Felix emp B&A h 96 Congress
Zaluski John launderer rms 126 Walnut
Zamichier Joseph auto mech bds Boston rd n Harvey
Zampelli Salvatore emp KMCo bds 100 Pendleton av
Zampti H emp 303 Main bds 22 Gardner av
Zanardi Luigi lab h 74 Wilcox
Zanarini Cesare emp MPEquipCo h 15 Alert
Zancano Domenico emp USA h 23 Hubbard av
Zandan Bros (Morris and Julius Zandan) grocers 600 North and 94 Greenwood
Henry driver h 150 Sharon
Julius (ZandanBros) 600 North and 94 Greenwood h 96 do

The bes[illegible] authority on all branch[illegible] of sport is THE UNION

POOLE DRY GOODS COMPANY Successor to W. D. Kinsman Co.
Main, Cor. Bridge, and Court Square Store, Main Cor. Court Square
Cloaks and Suits

Max emp 600 North and 94 Greenwood h 610 North
Morris (ZandanBros) 600 North and 94 Greenwood h 557 Liberty
Zanetti Alfredo cigars and tobacco 252 Water and 324 Worthington h 253 Tyler
Ambrogio lab h 253 Tyler
Francesca Mrs rem to Southwick
Frank rem to Canada
Giuseppe lab h 3 Goyette pl
Olimpio lab h 65 Wilcox
Zani Giulio lab h 298 Tyler
Zanolli Angelo bricklayer h 3 Goyette pl
Felice lab h 86 Water
Zanotta Alfonzo lab h 7 William
Zanotti Primo lab bds 30 Bliss
Zapatka Alexandra wid Stanislaw h r 44 Essex
Anthony clk 211 Worthington bds r 44 Essex
Zapolsky Barnet tailor emp 419 Main bds 72 Congress
Morris lab h 72 Congress
Zar Bessie steno PPaperCo bds 366 N Main
Dinah steno Wright&Ditson-Victor Co bds 366 N Main
Louis barber emp 69 Harrison av bds 44 Osgood
Morris tailor 240 N Main h 366 do
Zaranek Wladyslaw laundry 34 Indian Leap Ind Orchd h do
Zaraska Michael tailor h 105 Bancroft
Minnie seamstress bds 105 Bancroft
Zaratt Josefa physician 237 Walnut h do
Zarkata John lab h 251 Sharon
Mary dressmkr emp 361 Main bds 251 Sharon
Zarlengo Gaetano lab h 27 Loring
Zarrow Harry confectionery 133 Bridge bds 111 Bancroft
Hyman peddler h 111 Bancroft
Zarvada Walter boilermkr bds 354 Plainfield
Zarvodakis Antoni peddler h 544 Worthington
Zaslav William blksmith h 24 Calhoun
Zates Alexandros painter h 5 Franklin
Zawrotny Adam lab h 23 Lawe Ind Orchd
Zbronski Konstanti emp HMfgCo h 257 Pecousic av
Zedan Bedwei emp 303 Main bds 24 Liberty
Zeeb Adolf H clk FRCo h 26 Roseland
Zehetmayer Frank clk BMCo h 408 N Main
Zeiden Pincus carp bds 43 Tenth
Zeigler Harry A asst turnkey county jail h 73 York
Zeitlin Anna wid David bds 55 Ringgold
Zelago Frank emp 41 Hampden res Chicopee
Zelenko Frank lab h 228 Sharon
Zelkoski Alexander emp UBCo h 94 Congress
Zeller Victor A emp NatEquipCo h 42 Applewood pl
Zelman Abraham S chauffeur h 24 Ringgold
Zemaitis Thomas lab bds 83 Tenth
Zember Joseph L h 18 Montpelier
Joseph L Mrs rms 14 Wilcox
Zement Stephen emp 32 Hampden bds 27 Greenwood
Zene Rafael emp StandardOilCo h 413 Franklin
Zeo Building 155 Lyman
Michele peddler h 161 Franklin
Nicholas wholesale fruit dealer 155 Lyman h 78 Prospect
Vincent J steno (204) 244 Main bds 78 Prospect
Zephyr The apartment house 210 Pendleton av
Zepp Bertha emp WmCarterCo bds 40 Hebron
Dora emp WmCarterCo bds 40 Hebron
Zerwitz Dorothy saleswoman 345 Main bds 56 Grover
Harry insp USA h 112 Belle av
Louis grocer 56 Grover h do
Mollie steno 222 Chestnut bds 56 Grover
Zibini Enrico lab h 150 Bemis pl
Zich Philip E leather and findings 77 Bridge h 482 Chestnut
Zickler William H floor supt 392 Main rms 32 Temple
Zieba Michael emp FCorp h 6 Rapalus Ind Orchd
Zielinski Frank emp IOCo h 27 Enfield Ind Orchd
Zielski Josefa Mrs (Bigelow Tailoring and Clothing Co) 16 Parker Ind Orchd h 21 Burke do
Stanislaw h 21 Burke Ind Orchd
Ziemba Joseph lab h 136 Sharon
Joseph A ins agt (409) 21 Besse pl res Chicopee
Ziemian Stanley emp 41 Hampden res Ludlow
Stanley bds 14 Falmouth av Ind Orchd
Zieminski John emp CVMfgCo h 71 Main Ind Orchd
Zieris Charles wireweaver h 75 Clantoy
Otto cigarmkr h 77 Clantoy
Rudolf emp G&BMfgCo bds 77 Clantoy
ZIFF WILLIAM M lawyer Third Nat Bank bdg (501) 387 Main h 3 Ventura
Zimmer Beatrice tel opr bds 108 N Main
Christian W emp JHMillerCoInc h 453 Union
David (CutPriceTailoringCo) (324) 274 Main rms do
Etta Mrs h (1) 73 Main
Lawrence W clk MassMutLifeInsCo bds 453 Union
Lula tel opr bds 108 N Main
Zimmerman Abraham B salesman 127 Lyman bds 54 Saratoga
Benjamin bds 20 Hebron
Carl salesman 214 Main bds 721 North
Charles emp USA bds 82 Bridge
Emma P Mrs bds 22 Virginia
Esther clk bds 20 Hebron
Harold mech dentist bds 721 North
Harry driver h 33 Gray's av
Henry physician 721 North bds do
Hester wid Samuel h [illegible] North
Ida F bds 20 Hebron

Our NEW WAREHOUSE is ideal for storing HOUSEHOLD GOODS. Modern, Fireproof, and Clean. ... ... Office, 315 BRIDGE STREET.
CE RAL
S ge Warehouse

OPPENHEIMER AND FIELD INSURANCE SERVICE
14 FORT STREET River 4500

Zimmerman
Israel government insp h 633 Chestnut
Jennie h 82 Bridge
John A tailor 242 Worthington res Agawam
John E h 273 N Main
Louis real estate h 20 Hebron
Louis B prop Zimmerman's Cafe 121 Lyman rms (15) 41 Main
Max in USA res inq 20 Hebron
Morris bds 82 Bridge
Morris A pres Armory Square Realty Trust (302) 274 Main h 782 Sumner av
Pauline bkkpr 450 Dwight bds 39 Clinton
Sadie bds 39 Clinton
Samuel clothing and tailor 71 Bridge h 39 Clinton
William E mgr Armory Square Realty Trust (302) 274 Main h 19 Glendell ter
Zimmerman's Cafe (LouisBZimmerman) 121 Lyman
Zini Silvio emp 435 Dwight h 89 Summer
Zink William emp USA rms 30 Salem
Zinn Earl F prof IntYMCACollege h 6 Gerrish ct
Elizabeth R Mrs h 18 Coomes av
Lillie R clk 266 Main bds 18 Coomes av
Rose wid Charles h 6 Gerrish ct
Ziomek John lab h 73 Main Ind Orchd
Zipkin Anna R tchr bds 73 Prospect
Ziplowitz Barnard shoemkr 415 N Main h 60 Greenwood
Zippin Isidore tailor emp 346 Main h 41 Congress
ZIRKIN FRANK MANNING (Bay StateFurCo) 497 Main h 461 Dickinson—See p 110
Harry ladies' tailor 100 Main h 3 Eldridge
Henry ladies' tailor 646 Main h do
Ziter Fred grocer 36 Ferry h r do
Zlocha Ludwika rms 58 Spring
Zlotnick Max confectionery 629 North h 159 Sharon
Samuel agt UnionNewsCo Union depot h 110 Bond
Zlotnitsky Simon emp HMfgCo h 23 E Hooker
Zmachowski Joseph lab h 67 Congress
Zoccheri Francesco blksmith bds 16 William
Giuseppi blksmith h 16 William
Zoch Alfred G foreman 282 Worthington h 22 Brookline av
Clara nurse 22 Brookline av bds do
Zoels Gustave emp BMCo h 929 Liberty
Zoerb Elwin J emp USA bds 144 Cambridge
Gladys M student bds 308 Bay
John C emp HMfgCo h 308 Bay
Zoerndt Lydia Mrs bds 109 Essex
William coppersmith h 109 Essex
Zoladz Stanislaw lab h 11 Seneca Ind Orchd
Zona Angelo bricklayer bds 612 Chicopee rd

Zona
Antonio bricklayer bds 612 Chicopee rd
Francesca wid Enrico h 612 Chicopee rd
Ludovico bricklayer h 612 Chicopee rd
Petronella clk bds 612 Chicopee rd
Zorbecki Tadeusz emp 41 Hampden res Chicopee
Zorzanello Guglielmo emp USA h 6 Hillside pl
Zotian Charles emp HMfgCo h 1043 Berkshire av Ind Orchd
Murgurdich emp HMfgCo h 88 Lorraine av Ind Orchd
Tom emp HMfgCo bds 88 Lorraine av Ind Orchd
Zotique Cardin emp FRCo h 115 Butler
Zotos Alexsis bootblk bds 31 Auburn
Thomas porter bds 31 Auburn
Zrenicik Gaspar emp 41 Hampden h 53 Tenth
Zubroski Wladyslau emp FRCo h 256 Ferry
Zucco Bruno h 746 Main
Frank emp 18 Willow bds 746 Main
James confectionery 304 Water h 286 do
Pietro grocer 107 Willow h do
Zucker Louis C with FTLey&CoInc h 52 Waverly
Valentine emp FTLey&CoInc bds 52 Waverly
Zuczek Lawrence lab h 23 Edward Ind Orchd
Zuella Vincenzo lab h 62 Margaret
Zuerner George emp USA rms 19 Bliss
Zuggo Michael grocer 130 Main Ind Orchd h do
Zukowski John lab h 129 Tenth
Zumota Remedy Co The G H Gresham pres L V Cameron treas Charles Keown sec 34 Allen av
Zundel Harry hardware 162 Main bds 14 Gray's av
Morris L h 14 Gray's av
Zurawski Wladyslaw A emp NEWCo h 121 Newland
Zur-Welle Julius H emp 30 Eastern av h 58 Dunmoreland
Zuzgo Michael butcher h 130 Main Ind Orchd
Zwanziger Frederick W foreman CVMfg Co h 42 Berkshire Ind Orchd
Zwenger Emil emp USA h 8 Stebbins
Zwicker Meyer men's furnishings 106 Main h 17 Greenwood
Zych Stanislaw emp LMfgA bds 77 Parker Ind Orchd
Zygalo Wladyslaw mach h 117 Bond
Zygarski Edward window cleaner h r 114 Ferry
Zylstra Arthur draftsman BMCo rms 294 N Main
Zymanek John emp NEWCo bds 3 Front Ind Orchd
Joseph carp h 3 Front Ind Orchd
Zyrdecki Joseph emp LMfgA bds 13 Lawe Ind Orchd

ARE YOU GOING TO BUILD, BUY OR IMPROVE? IF SO, ASK US BEFORE GOING FURTHER
SEE EASTERN LAND TRUST
Open Saturdays until 9 p.m. Tel. River 7974
M. V. CASS, Manager 244 MAIN STREET

HAMPDEN ALE

Hampden Ale has earned its reputation.
Year after year of consistent goodness, years upon years of ripe mellowness and never changing flavor, have made Hampden an ale noted for its dependability.
On draught and in bottles, Hampden always runs true to form. It hits the right spot every time.

Springfield Breweries Co.
Springfield, Mass.

Phelps Photo Engraving Plant

(PHELPS PUBLISHING CO.)

Myrick Building, Springfield, Massachusetts

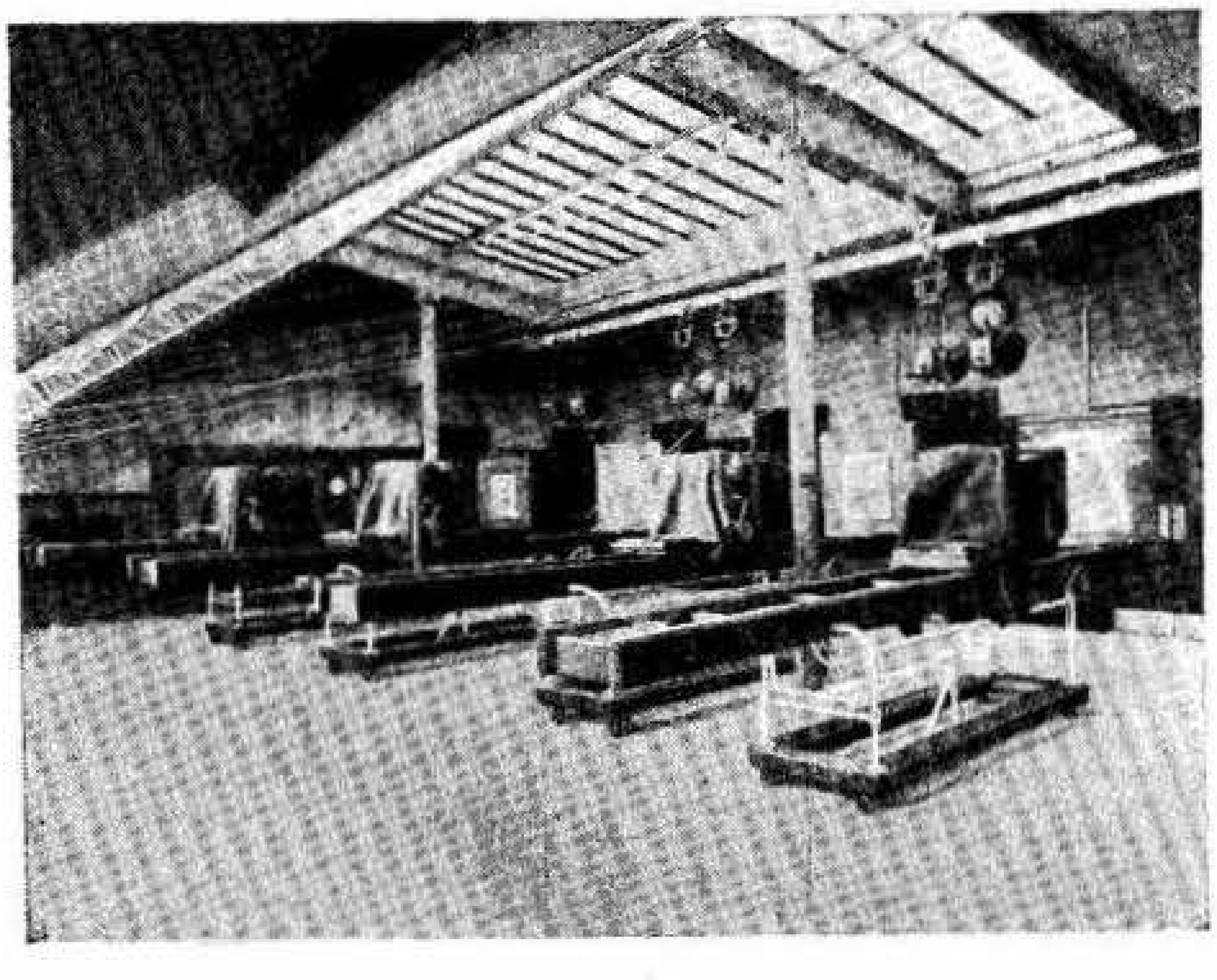

Photo Engraving Electrotyping Printing

Uncle Sam has 69,000 Salesmen engaged to represent you at 2c a call

If your business requires relations with more people than you can meet and talk with personally—you have a definite need for the service we offer

Facsimile Typewritten Letters

When properly executed have a certain business-getting force just as useful to the one-man store as to the million-dollar-a-year Mail Order firm

Just what Uncle Sam and our service can do to increase your business is best indicated by what we are doing for others

Live Mailing Lists

We prepare mailing lists of prospects that are *alive.* Compiled to fill the need you have for a list, every name is one with whom you ought to do business

If you're interested in going further—write or let our representative call on you. You will incur no obligation by doing either

THE PRICE & LEE COMPANY

421 Third National Bank Building
387 Main Street

SPRINGFIELD STREET GUIDE
AND DIRECTORY OF HOUSEHOLDERS

EXPLANATORY NOTES

In the Street Guide residences and places of business are designated by their street number, and are arranged in numerical order.

Names are given of all in business and householders.

The streets are arranged in alphabetical order and the intersecting streets are given at the proper number where they intersect. In cases where no intersecting number could be given the street intersection is dropped.

The word vacant after a number signifies that the house or store at that number was vacant when canvass was made.

A dash (—) signifies that no number has been assigned.

The abbreviation r between the street number and the name signifies "rear."

* Denotes parties having telephones.

ABBE AV (Brightwood), from Connecticut river east to 32 Fisk av, Ward 1

*20 Campbell Daniel W
*35 Charest Joseph
35 Naylor Joseph
44 Dryer Herman F
*48 Thurston George E
54 Maroney John W
57 DeGrandpre Arthur A
57 Denesha Harry G
57 L'Heureux Philip
*59 Mederian Reuben
61 Carlin Frank J
64 Bolac Charles
*66 Joslyn William H
*70 Bedard Philias
72 Descoteaux Onesime
73 Johnson Catherine Mrs
81 Richardson Milton W
83 Franklin Robert M
84 Beauregard Napoleon L
84 Sebolt Foster G
*86 Brouillette Charles
90 Sauter Charles
90 Weber Richard
91 Johnson Johanna C
*94 Evans Charles M
95 St. Jean Arthur
*95 St. Jean Georgine Mrs
*96 Goyette Ernest F
96 Rivers William H
*100 Collins Charles J
*102 Robert Godfrey H
110 Canty Mary E Mrs
*110 Canty Timothy E

113 *Plainfield st intersects*

126 Palmgren Johanna Mrs
128 West Charles
132 Carpenter John H
139 Desjardins Alfred
139 Ostrander Harrison W
148 Heap Percy
*148 King Julia A Mrs
154 Rook Frederick R
156 Schmuck John R
169 Gorham Joseph E
170 Spellacy Catherine Mrs
*171 Walsh John J
174 LaCharity Herman
176 McGrath Margaret A

ABBOTT, from Sumner av north to Plumtree rd, Ward 7

Fowler Frederick N

ACORN, from Oak Grove av to Maynard, Ward 8

*24 Pinney Howard D
26 Hanscom Percival E
26 Warren Norman C

Sycamore st intersects

*36 Clark Frank G expressman
38 Ritchie Thomas J
38 Young George E
40 Gourley William A
40 Warren Chester N
42 Carr Merrill B

Edgewood st intersects

ACUSHNET AV, from 857 Main east, Ward 6

* South Main Street School
16 Barabessi Pietro
16 Doughty Edward F
*16 Hastings Dorothy K
*20 Baudin Marcil
22 Kilgour James
*28 Fancher Bertram K
28 Handel Harry
28 Rice Frederick E
32 Donohue Catherine Mrs
32 McGrath Margaret T Mrs
*32 Porter Alfred N
*33 Austin Mabel L
*33 Blanchard Norman E
33 Chaffee Robert D
33 Hoisington Etta A nurse
38 Breyer Eugene E
38 Carberry Francis J
38 Curtis Howard F
39 Rezzani Antonio
39 Rezzani Sarah Mrs
*39 Walitzky Alexander
42 Bates Charles W
42 McCann Adeline
43 Seltzer Mitchell
43 Thornton Charles H
*48 Hanifin John T
*49 Heffner William S
49 Pease Frederick
*50 Smith Samuel R
*51 Healey James J
51 Howard James E
*52 King Alice M
52 Raleigh Joseph J
52 Shea Barry W
52 Shea Julia T
*56 McNamara Francis F
56 O'Brien Daniel
57 Berghauser William H
*57 Noceti John
60 Brown William M
62 Keenan Joseph W
63 Guiel Alexander
*66 Cardinale Angelo
67 Armstrong Alfred
67 Baker Max
68 Creanza Gennaro
72 Carney Thomas L
*72 Geoffrion Existe E
*73 Cobb Edmund J

Acushnet Av—*Continued*

73 Douglass James C
76 Dambrosia Antonio P
*77 Donovan George F
79 Darby George
82 Quilty Francis D
82 Townsend Norman W
*83 Leary John C
*85 Brady William H carpenter
*88 Graham James
88 Saunders Reuben W
88 Shepard Fred J
89 Cataldo Gontrano G
89 Levere John
*92 Cellilli Giuseppe I
*93 Broad Charles
*93 Dietz Samuel
93 Finklestein Sarah Mrs
94 Flintham James H
96 Pahl Ida Mrs
99 Leary Daniel F
*99 St Martin Joseph
*100 Waid Addison P
101 Brayton Henry A
*102 Maloney Charles H
103 Griffin John E
103 Grise Clara L
103 Grise Louise Mrs
107 Kennedy Dennis J
*107 Sasseville Fred L

ADAMS, from 705 Main northeast to 22 Ashmun, Ward 6

8 Bell Jerry housecleaning
*9 Brooks Nathan T
10 Cloud Frank K
12 Noel Cornelia M dressmkr
14 Anthony Albert
14 Lucy William
*15 Connolly Edward F tchr dancing
17 Dykstra Annie Mrs
*18 Shean Robert E billiard table repairer
24 Boucher Herbert
*24 Rioux Ernest G
25 Fortier Hanna Mrs
25 O'Donnell James J
30 Byron Alexander
30 Champagne Aurelia Mrs
*31 McDonald Michael J
35 *Dwight St Ext intersects*
38 Bernier Wilfred J
38 O'Brien Patrick J
40 Morse Charles F
*45 Hardwick Arthur F
48 Ascher Robert
*48 Buechler Adam
51 Green Samuel
51 Senesac Estelle Mrs
52 Titus Charles E
52 Titus Ida Mrs dressmaker
54 Sarna Peter
55 Canavan James
*55 Montagna John
56 Mulroney Kate Mrs
58 Connor John H
60 Muldoon Anna E
*61 Choiniere Damase P blacksmith
62 Robert Henry
64 Ouelette Louis
64 Trudeau Orville J
65 Kirk Mary A
*68 Hill Paul
68 Washington Jessie P Mrs
*68 Washington Wm H
71 Adams The apartment house
71 Dassette Louis
71 Frost Ernest S
71 Harrington Michael J
71 Landry Wallace C
71 Provost James L
*71 Provost Peter
71 St Laurent Joseph
71 Wahlstedt Axel E
71½ Holman Charles W
71½ Knight Edwin L
*74 Papineau John trucking
*74 Papineau John B jr
77 Stokes Anthony J
78 Bates Arthur H
78 Giard Alfred
78 Provost Hilaire J
78 St Martin Maurice
*81 Deltz Henrietta C Mrs
81 Trudell Bruno
83 *Richelieu ct intersects*
84 Landers Michael
84 Sweeney Daniel
86 Menard Henry W
86 Wilson Henry J
88 Moriarty Patrick J
88 Nowicki Konstantyn
89 Bolden Joseph T
*89 Campbell William J
90 Keenan Bartholomew jr
90 McCarthy Bridget Mrs
92 Dudley Ralph T
92 Haskell Clarence M
92 Spear Charles H
92 Spear George W
93 Casey David I
*94 Manning Patrick H
94 McKay Fred
*96 to 98 Burgin Bros tent and awning makers
*99 Boisvert Ferdinand grocer

AGAWAM, from Pecousic av to South End Bridge, Ward 6

AINSWORTH AV, from 46 Vermont east to 334 White, Ward 7

ALBANY, from 155 Armory northeast and east to St James av, Ward 5

100 Household Oil Delivery
*100 Standard Oil Co
*102 New England Pulp Plaster Co
* Texas Company The oil

ALBEMARLE AV, from 211 Wilbraham rd south to King, Ward 8

11 Alden Mary Mrs
*11 Flanagan Joseph
16 Austin Franklin B
16 Hill Ida O
*19 Alvord Edward B
19 Alvord's Orchestra
*19 Cobb Percy H
*22 Nadeau Joseph
24 Lavery Henry A
*25 Neff Arthur D
*27 Burges Charles W
*28 Higgins Miles L
*30 Drolette Evelina
30 Parmalee Walter J
*31 Humphrey William H
*33 Spencer Frank S
34 Nott Roy H
*36 Collins Patrick J carpenter
*40 Goodwin Kate R
*41 Doolittle Fred E
*42 McNaughton James B
*43 Gardner Ralph S
46 Murray William J
48 Rush Lillian E Mrs
*49 Davis Charles E
*52 Barnes Bessie E
52 Cassidy George L
52 Graham John M
*53 Rock Charles A
*55 Johnson Frank F
58 Goodwin VanBuren
60 Frost William J
60 Marshall William B
*61 Harrison Matthew
*61 Hoover Earl A
*64 Fiske Francis E
*66 Oldroyd John
*67 Gifford Theron M
67 Pyne Roger S
*70 Granlund Oscar F
70 Weden Alfred
72 Benoit Ovila
73 Willey Eben R
73 Willey George P
75 Egan William A
*76 Polhemus Henry I
*78 Hunter Samuel J
*79 Berry Elmer
*82 Stanford John J
84 Colburn Dorance A
*85 Hanson Magnus
87 Heuser Charles A
*88 Diehl John J
*90 Robbie James C
*91 Phillips George
*97 Seybolt Francis E

Albemarle Av — *Continued*
*100 Parker Charles A
102 Morrison Walter G
103 Holm Hermon E
*105 Holm Andrew E
106 Lindgren John A
*107 Cox John D
*107 Eaton Albert P
107 Fales Georgianna Mrs
107 Severson Charles
*108 Hess Amiel E
108 Vidler Donald M
*114 Stephens John D
*115 Clendineng William R
*118 Schenk Richard C
*120 Harder John
121 Lezotte Arthur
135 Desilets Rachel Mrs
*137 Dannals Martha L
*161 Wetterstrand Knut O G
163 Hillard Sidney B
167 Abrahamson John
169 Mercier Frank
*210 Johnson Austin G

ALDEN, from 279 Hancock east to 330 Hickory, Wards 4 and 8
*16 Alden Lura S
*16 Faneuf Arthur G
16 Pease Clarence T
17 Holdridge Orrilus P
19 McGillicuddy Timothy F
20 Belcher Sarah F Mrs
20 Hill John W
20 Smith Georgiana Mrs
21 Chapman Samuel S
*24 Merriman Frederick A
25 Piehl Theodore
28 McKinney Robert F
35 Alden St School
36 Alexander Charles L
36 Langan David F
*41 Sullivan Michael plumber
42 Livingston Fred W
42 Livingston Raymond W
43 Slater George A
47 Durocher Louis J
47 Ouimet Joseph I
48 Griffin Catherine A Mrs
*49 Shea Patrick J
53 Carrig Ellen
*54 Burr Hanford M
57 Bailey Theodore B
58 Menz Herman F
60 Walker Thomas J
*62 Ensign Walter B
*65 Hennessey Richard A
~~*66 Neidel Richard M~~
*67 Atkinson James H
~~69 Dolan Mae E Mrs~~
71 Kiley Patrick J
*72 Bufton David H
*74 Marcil Michel
80 Nolan James J
80 Sheffer Elmer E
85 Champion Sarah J Mrs
86 Jarvis George J
*89 Pinder Joseph
*92 Russell Charles P
95 Johnson August
*98 Hennessey Patrick W Mrs
99 Pool William H
103 Kendall William H
*104 Belden Allen M milk dealer
*105 Bramley James
*108 Hyde Judson F
*111 Hale Edgar N
111 Warner Herbert B
*113 Burt Christine F
113 Hartman Daniel M
113 Sampson George C
115 Snow Oliver
115 Waterhouse Thomas
*117 Box William H
119 Clark Alfred G
123 Bugbee A Elizabeth Mrs
123 Duprey Abe
133 *Eastern av intersects*
*148 Carlson Oscar M
154 Duval Joseph M
161 Busha Richard T
163 Gustafson Carl
*164 Benson Silenda B Mrs
*166 Gebbie John H jr
169 Frazier George W
170 Chapin Henry A
170 Connors Joseph J
170 Webber Elizabeth R
173 Erlanson Godfried
173 Johnson Ida J Mrs
174 Lynch Edward
175 Howe George E
176 O'Brien Dennis F
178 Vacant Store
180 *Logan st intersects*
181 Hutchinson Percival
183 Marchant William H
191 *Sheffield st intersects*
195 Springfield Ice Co yard
Highland Div intersects
*210 United Electric Light Co service bdg
*250 Doggett Laurence L
Pratt Athletic Field

ALDERMAN, from 317 Dickinson to Pomona, Ward 7
12 Dean Joseph
16 Manning Thomas F
*18 Hannon Alice M music teacher
18 Hannon Michael J
*18 Osborne Raymond H
19 Arnold Sarah K Mrs
20 Dunn Robert J
*20 Sweeney James E
26 Dunham Arthur A
*28 Hamilton Edward C Mrs
*30 Mulvey Catherine A Mrs
*30 Pelkey Felix
36 Moxham Herbert G
*36 Raymond Harold L builder
*42 Favor George H
42 Harrington Norman G
Berendo st intersects
*46 Dean A Lincoln builder
*52 Smith Philip
*58 Craig William P
62 Haskins Harold C
*64 Hayes George L
*66 Shea Daniel D
68 Qualters Edward J
*70 Harrington John B
*70 James Albert E
*76 Dunlea Walter J
*76 Fennessey Luke
82 Fennessey James T
*82 Munyan Frederick C
84 *Ranney st intersects*
92 Connery Thomas F
*92 Ford William Y
*98 Meyer Louis M
*112 Warnock John
*120 Fingerhut Peter H
121 McPartlin Michael grocer
122 *Pasadena st intersects*
125 Beaman C F Co
*125 Beaman William W
125 Keylander Alexander
*127 Powers George H
*132 Fitzgerald Thomas A
*136 Cottreal Daniel C
*136 Gough William J

ALERT, from 496 Worthington north to 26 Fairbanks pl, Ward 3
10 Vacant
11 Gereau Martin A
11 Lodi Cesare
12 Uguccioni Antonio
13 *Conway pl intersects*
14 Bettini Giulio
14 Guidi Giuseppe
15 Broughall Elizabeth
15 Broughall Nellie
15 Corsi Antonio
15 Fantoni Antoni
15 Zanarini Cesare

Alert—*Continued*
18 Forni Matteo
18 Pettezzoni Lorenzo
18 Tebaldi Antonio
19 Caravaggi Francesco
19 Sarra Armalendo
20 Tessa Antonio
20 Vancini Luigi
22 Righi Giovanni
28 Burke John
28 Della Matera Pietro
28 Squazzo Ismaele

ALEXANDER, from 1537 North to 662 Chestnut, Ward 1
67 Daly Thomas E
*67 Mahoney James J
69 Alexander The apartment house
69 Beebe Albert
69 Burke Edward P
*69 Kingston Mary V
*69 O'Donnell James H
69 Russell William H
*69 Sibley Julius R
*69 Thayer Alvin D
70 Hanel Gustave A
70 Spathelf Fred W
*74 Barrett Mary Mrs
74 Swan Earl
75 Bradley Albert C
75 Dixon Doris
75 Goepz John P
*75 Harding Isabel D Mrs
*75 Hibbard Edward F
75 O'Keefe William
75 Smith Ida M
75 Smith Sadie
77 Rosenberg David
*78 Dowling Mary A
78 Moynihan Patrick J
81 MacCarthy Timothy
81 Murphy Daniel J
*82 Keeney Fred A
82 Laviolette Albert A
82 Smith Mary A Mrs

ALFRED, from 426 N Main to 251 Birnie av, Ward 1
11 Tefs Otto E
*14 Gorman Joseph T
*14 Levesque J Ernest
17 Rivord Julius J
18 Gagnon Peter H
*19 Laframboise Vetaline Mrs
19 Marcil Hormisdas
19 Robillard J Alfred
20 Gourley Annie Mrs
21 Maxwell David
*23 Hirshon Harry M
24 Benoit Basile
24 Tolles Frank A
27 Reynolds James
28 Boyington Alexander D
*28 Lague Henry
28 Raymond Levi
29 Garvey Hannah
31 Reardon James W
33 Hanley James
34 Kimball William F
*34 Suderberg Alfred G
37 Alfred The apartment house
37 Halleran Thomas
37 Landry Nellie Mrs
37 Nygren John
37 Rideout Herbert
37 Robert Adonias J
37 Ryan Thomas P
38 Cummings John E
38 Perry Maurice J
41 Conway Earle C
41 Elie Philias
41 Luce Daniel
41 Lussier Ernest
41 Swiren Joseph
41 Tschinkowitz Valentin
42 Halloran Patrick H
42 Halloran Patrick H Mrs dressmaker
46 Caswell Catherine A Mrs
46 Sizer Edward A
47 Alanson The apartment house
47 Ackerman George
47 Brown Adeline Mrs
*47 Burlingame William C
47 Kempf Charles
47 Luce Thomas F
*47 Rose Willard D

ALICE, from Norris north to Peer, Ward 8

ALLEN, from Mill at Water Shop bridge southeast to Longmeadow line, Ward 7
18 *Oakland st intersects*
20 Harwood Raymond A
20 Thomas George H
24 Bruce Archie E
26 La Clair John C
26 McCabe Mary B
*26 Pease Raymond W
*30 Hamilton Mary Mrs
30 Montovani Marcello
30 Montovani Marcello Mrs dressmaker
32 Gilmour Bryson H
32 Tremblay Ernest J
36 *Malden st intersects*
*44 Olds Hiram L
*44 Sherman Ella S Mrs
48 Allis Hannah Mrs
48 Atkinson Thomas I
White st intersects
Avalon Block
* Leighton Percy A druggist
*54 Shutts George L
57 Davis Clarissa Mrs
57 King Arthur G
*67 Ladd Benjamin W tea dealer
*71 Russell William J
*81 Cooley Ruth A Mrs
84 Allen The apartment house
84 (1) William Ray D
(2) Reese Albert A
(3) Borroughs Anthony
(4) Raymond Tracy S
(5) Reed William B Jr
(6) Howard Lena M Mrs
(8) McChesney Lewis W
(8) Stone Kate H Mrs
86 Fuller William L
86 Peck Oliver A
*89 Patterson Neil
90 Gardner Dennis J
90 Phillips Alvin H grocer
91 Graves Daniel F
*93 Peck Daniel D
101 LaValley Jonas J
*101 Whiting Elfreda
105 Slevin Norman D
*109 Powell Benjamin wood eave troughs
*110 Gilday A Frank
*114 Wilcoxson Charles H
115 Snow Glenn I
118 Graves Clair M
*121 Christianson John C
121 Phillips John H
125 Whalen Donald
*126 Coburn Arthur R
127 McNulty William J
131 Dunakin Edith
*131 Dunakin J Frank
132 Tatro Solomon P
133 Campagnan Caolino
135 *Hunt ter intersects*
136 Foisy Zephirina Mrs
137 Lee George H
139 Sheldon Della L
*142 Bradley George C
145 Stapleton John C
145 Trepanier Henry S
146 Cady Roy M
*146 Grindle Arthur F
148 Beardsley Frank C
*151 Lambert Louis H
152 Berry Robert
156 Crafts Florence Mrs milliner
*156 Crafts William H
*161 Cooley Arthur M
*167 Cooley George L
*168 Whitcomb John H
*172 Porter Herman R
174 Cummings Alexander
175 Jeanotte Frederick A
177 Lagacy John

Allen—*Continued*
179 Lamoureaux Joseph O
Thayer av intersects
182 Coomes William A painter
185 Missett Victor W
191 *Randall av intersects*
*192 Luke Joseph F
192 Rumplik Frank J
197 Plant Francis
*197 Plant William J carpenter
200 Glover Harriet Mrs
*200 Proctor Eleanor A Mrs
203 Loud Benjamin
*203 Loud Hattie E Mrs dressmaker
*212 Atkins Almon W
215 Lard Eva M
215 Lard Mary C music teacher
*223 Safford John M
226 Brass Clifford H
228 Ashwell James E
*228 Burdett Arthur D
*234 Robbins Fred W
234 Scheufler Fred
244 Keyes Wilbur L
*245 Massey Frank A
*247 Holland Frederick
*248 Fairbanks Ollo L
*251 Fairbanks Charles R
273 *Allen av intersects*
281 Crawford James
281 Lamson Albert J
281 Tougas Phillip
*283 Clarke Kittie M Mrs
*285 Manser Elmer E carpenter
290 *Orange st intersects*
295 Sikes Frank H
302 Drinan William D
302 Megette Joseph T
310 Lindner Henry C
*311 Hughes Robert A
*313 Frothingham Elizabeth
*321 Richards Charles L
*367 Andrew Orlin D
*379 Stannard Clara S Mrs
379 Stannard Mfg Co mfrs expansion screw sleeves
*385 Phelps George E
395 Merry Edward
*402 Finnigan James H
*407 Glover William H
410 Johnson Olaf A
416 Newell Herbert G
426 *Dell ter intersects*
*429 Remmele Christian
430 *Bethune st intersects*
*436 Ohlson Carl A
*442 Kervick Richard
452 Papanti Ralph
452 Smith Ezra P
*465 Murray John B
471 *Groveton st intersects*
479 Allsop Joseph R
481 Ashwell Fred
483 Hughes Rufus
487 Ackerman Dewitt M
487 Fremont Mary Mrs
*491 Gliesman Martin F
*491 Gliesman May F grocer
501 Craig L Bertram
523 *Plumtree rd intersects*
*527 Chambers Bertha Mrs
888 Howard Anna Mrs
*888 Howard Louie W
*896 Sheldon Clarence M
*900 Fuller George W market gardener
*920 Allen Irving market gardener
*999 Lewis Thane E
* Cooley John S
* Myers William C
Telmosse Victor
* Bernard Emil J
* Emery George G
Jacobs Charles
Houghton Arthur L
Manning Frederick A
Schneelock Emil
* Chandler Will L poultry raiser
Stimson Joseph P Jr
Fuller Perley L
Wachogue Cemetery
Easter Arthur G
Reed Joseph
Rothery Effie Mrs
Boden Carrie Mrs
Hunt Charles W
* Benson Clarence A
* Hatch Homer L
Smith Sadie F Mrs
* Stimson Joseph P
Lewis Wilfred
Stetson Arthur

ALLEN AV, from 273 Allen east, Ward 7
11 Williams Edward J
13 Stebbins Archie R
13 Williams Mary Mrs
21 Midwood James M
21 Topp James
22 Williams George E
*27 Coderre Camille G
27 Gliesman Karl
*30 Abbe C E & F A coal dealers
34 McKeown Thomas R
34 Rochford John
34 Zumota Remedy Co

ALLENDALE, from 122 North to 528 Chestnut, Ward 1
6–10 Verona The apartment house
6 Berman Max
6 Burstein Bennie
6 Klein Marks
6 Pearlman William M
6 Ross Ida A
6 Theron Joseph A
6 Walansky Nathan
10 Falk Fannie Mrs dressmaker
10 Falk Morris
*10 Feldman Bernhard
15 Binsky Kate Mrs
15 Rubin Julius
18 Ratner Max
*18 Steinberg Ida Mrs
19 Blake John
*21 Bloom Herman B
21 Epstein Abraham
21 Roshin Nathan
*23 Widlansky Isaac
*24 Lawrence Charles H
24 Lotridge John C
25 Katz David
25 Levine Minnie Mrs
26 Awad Joseph
26 Gebron Charles
29 Brodeur Joseph
30 Alpert Joseph
30 Kravitz Albert
30 Ratner Louis
31 Goldblatt Meyer
31 Traft Nathan
32 Cohen Louis
*32 Richmond Samuel
32 Selwitz Solomon
33 Rosinsky Barnett
33 Winniman David
34 Lang Sigmund
34 Smith Charles
34 Smith Samuel
35 Rosoff Philip
36 Smith Simon
39 Pellak Samuel
40 Berman Samuel
40 Ozer Jacob
41 Superman Benjamin
*43 Shapiro Hyman
43 Tillman Harris
44 Gordon Elizabeth Mrs
44 Levin Samuel
45 Rock Fred J
*46 Brown Harry
49 Chouinard Ernest P
49 Eisenstock George portraits
50 Goodwin William
50 Gross Samuel
50 Luchtiker William
*50 Soloman Simon
*53 Karp Solomon
54 Coopermann Morris
54 Rosoff Max
*55 Dowd Thomas J
56 Schaffer Harry
56 Whitcoon Sarah

ALMIRA ROAD crossing Andover rd, Ward 8
Koncetik Charles

ALPHA, from Chicopee rd north to Porter av, Ward 8

ALSACE, from Woodland west to Clyfton av, Ward 7

ALVIN, from Carew north to Roy, Ward 8

ALVORD AV, from 780 Sumner av northeast to junc East and West Alvord avs, Ward 7

AMARON, from 953 State to 146 Wilbraham rd, Ward 8
*14 Wood Dwight B
*20 Wilson William A
*26 Richardson Fred
*28 Smith Earle L
*40 Cole Carrie B Mrs

AMBROSE, from 107 Boston rd south to Embury, Ward 8
22 Schnaufer Gottlieb F

AMHERST, from 25 Harvard to 25 Monmouth, Ward 5
*15 Crossman Charles P
15 Kendrick Jennie S
*16 Leech Howard C creamery
*21 Mansfield John J
24 Stewart Anna P Mrs
*24 Vogel Fred A
*25 Williams Nathan H
*28 Hollister Albert D
*30 Field Josiah A
*34 Stephenson Amelia Mrs
*35 Green George L
*36 Guterman Hans W
*41 Tarrant Alfred P
49 *Princeton st intersects*
70 Vacant
76 Converse Helen
*76 Converse Melville S
83 *Lafayette st intersects*
*86 Kelly William J
*90 Rynn Frank J
*90 Stearns Leslie B
98 Ongley Frank C
*98 Pease Dallas M
*106 Chamberlain Sarah M Mrs
115 *Dorchester st intersects*
*116 Greene Benjamin F
*122 Anderson Edmund C
*122 Parsons William R
123 Hammond William E
125 Bliss Charles W
*126 Cotharin William P
*126 Terwilliger George E
129 Cudworth Homer S
*131 Hollister Mary Mrs
*132 Chamberlain Albert A

ANDOVER, from Newport northwest to Thetford, Ward 8

ANDOVER ROAD, from Methuen west, Ward 8

ANDREW, from 892 State north to Dawes, Ward 8
6 Alpha The apartment house
6 Aldrich Lester C
6 Borck George P
6 Hansen Olaf E
6 Hartwell George
6 Khohararian Michael
6 Mathewson John J
6 Munley John J
6 Wild Albert
8 Aronson A tailor
10 Delta Apartments The
*10 Coffrin Kirk J
10 Cohen Frank M
10 Houghtaling Harry H
10 Keenan James J
10 Kelleher Thomas J
10 Rigley William
10 Smith Nelson S
*16 Hayden Mabel J
20 Fisher Charles H
22 Keevil Alfred
25 Farrigan Martin C
*25 Tarbox Orrison J
25 Tarbox Sarah A Mrs dressmaker
27 Dearth Chester A
28 Chaoush Basil R
28 Kyriakou Basil
34 Barry Catherine Mrs
*35 Worden Byron W
36 Moore Newton C
*36 Warner James H
39 Nadle Charles W
*42 Dawson John F
*44 May Charles H
45 Peck William E
46 Dickinson Charles A
49 Morrison John
50 Stinson Ellen Mrs
52 Read W Clinton
52 Sackett Louise E Mrs
*54 Philp Robert
56 May Arthur L
60 Kernan William H
62 Tunks Henry R
*66 Horigan Daniel
*69 Maynard Moses A
*70 Singleton James F
*74 Culins Peter M woodturner
*77 Wilson Thurston J
78 Stone Exire
79 Barnes Orcutt
79 Emonds Leontine Mrs
84 Searles Fred W
*87 Nordberg Hjalmar
87 Stenstrom Maria Mrs
90 Angel D sheet metal worker
*90 Bay State Auto Co
*90 Mills John H
*91 Sault Thomas J
93 Murphy Isaiah N
95 Taft Raymond L
*96 Fletcher J Edwin
Burr st intersects
97 Emery Rufus W
98 Bastian Bert H
99 Ostrom Conrad V
99 Sherman Arthur M
100 Kehoe John T
101 Carabetta Nicola
101 Mazza Natale
101 Morisino Santo
104 Harwood F W & Son gold leaf mfrs
104 Kidd John
114 Brundrett William H
116 Kneip Frank
119 Anderson Thomas
119 Maruca Peter
*122 Mulhern Elizabeth Mrs
125 Lamon Albert L
125 Schmidt Robert W
126 Westerberg Albert G F

ANNE, from 1539 Carew to Cottage, Ward 8

ANNIVERSARY, from Trinity west, Ward 8

APPLE, from Pheland av east to Rosewell av, Ward 8

APPLETON AV, from Dickinson south, Ward 7
*69 Smith J Henry

APPLEWOOD PLACE, from 349 Belmont av north to Crystal av, Ward 7
*14 Davis Clifford E
*16 Crowley Frederick W
*18 Bachand Victor H
20 Kiefer George Henry
*21 Whitelock John A
*28 Sturtevant Fred R
30 Flynn Anna V Mrs
34 Morgan William J
36 Goodman Isidor M
*36 Mackintire Clarence P
*38 McTiernan Hugh

Applewood Place—*Continued*
40 Buntin Robert J
42 Bachand Delmery
42 Zeller Victor A
42 Lyon George R

ARBOR, from 251 Carew east to 98 Butler, Ward 2
9 Rothman Hyman
*10 Sullivan John J
11 Boucage Eli
*11 Yetvin Joseph
12 Hiter Joseph
20 Manning Thomas
20 Steinberg Samuel
24 McCarthy John
24 Moriarty Maurice J
28 Casey Maurice C
28 Weldon Edward L
32 Mahoney Patrick
32 Shankland Mary Mrs
35 Beasley Michael J
40 Murphy John
40 Scannell Timothy F

ARBUTUS, from Bay south, Ward 8
14 Dandro George
14 Jenson Magnus
19 Bagley Albert
19 Krohn Herman F
23 White Herbert J
23 White Moses

ARCH, from 178 N Main to railroad track, Ward 1
19 Arch The apartment house
*19 Alexander Maurice A
*19 Atherton Frank H
19 Day Jennie M Mrs
*19 Grout Frank W
*19 Hoffman George A
*19 McCarthy Thomas E
19 Porter Maria E Mrs
*19 Wood Marie C Mrs
*23 Mayher Elizabeth Mrs
*24 Rearden Thomas F MD
29–33 Round Hill The apartment house
*29 Costigan John A
29 Letellier Emery N
29 Longeway James A
29 Lyons Albert F
29 Mulcahy Joseph F
*29 Needham Lawton B
29 Pierce Montroville D
29 Whaley Thomas
29 Whitney Daniel W
*30 Gardner Jennie L Mrs
*30 Lewis John
33 Barrows Leonard J
33 Black Grace
33 Chellis Ellen A
33 Lawyer Philo C
33 McDonald Robert J
*33 Pierce Arthur G
*33 Wagner Rosa Mrs
33 Wiley Robert
*38 (1) Tierney Leonard
(2) Winkel Louis G
(3) Hupman Jess S
(4) Willmarth Henry A
(5) Sullivan Babe A
(6) Cheeseman Charles F
(6) Granger Gertrude Mrs
(7) Statia A M
(8) St Amand Arthur P
*40 (1) Dion Silas
(2) Bugbee John D
(3) McCallen George J
(4) Harrington Margaret Mrs
(4) Watson Fred H
*(5) Burnham Ralph E
(6) Eger George W
*(7) Merriam Grace H
(7) Owen Dora L
*(8) Cook Charles C
43 *Round Hill ent*
*54 Flavin Michael J
54 Martin Frederick S
68 *Birnie av intersects*

ARCH, from end of Powell av east to East Longmeadow line, Ward 8
Michalas Sokratis
Pigeon Eugene
Morris John B

ARDMORE, from Page blvd northwest, Ward 8
21 Degree Edmund
26 Carduff David
32 Chalmers John
36 Nikitas Stratis
41 Glidden Leon
46 Vacant
50 Vacant
51 Vacant
55 Ferren Edward E
61 Vacant
62 Hammond Millard F
70 Vacant
77 Vacant
82 Sheppard Joseph
91 Edwards John
98 Kimmel Harry A
107 Fortune Ralph
121 McGown Patrick J

AREY, from Berkshire av east to Cobb, Ward 8

ARION PLACE, from 90 Clantoy west, Ward 8

ARLINGTON AV, from Boston rd south, Ward 8
Vico Eugenio

ARLINGTON COURT, from 750 Main west to 401 Water, Ward 6
4 Calabrese Francesco
4 D'Amato Ferdinando
6 Consolini Donato
6 Ferri Giovanni
8 Vidavelli Giovanni
10 Maruca Pietro
10 Mazzei Luigi
12 Marini Vincenzo
14 D'Alessi Giovanni
14 Mascaro Raffaele

ARLISS, from Wilbraham rd north to Lawton, Ward 8

ARMORY, from 5½ Federal north to 273 Springfield, Wards 1, 2, 5 and 8
7 La Armoria The
*7 Cray Dennis E
*7 Daniels Osborne
7 King Mary
*7 Palmer Gladys
7 Rideout Percy Mrs
9 Abbott Susie M
9 Bowers Frank A
*9 Church Oliver K
*9 Cordner Elliot S
9 Fenn William H
9 Hoyt Grace Mrs
*9 Lewis Everett W
9 Skinner John W
11 Aungst Maud
*11 Babcock Eleanor
11 Black Donald
11 Butterworth Charles G
*11 Clancy John A
11 Jacobson Henry W
*11 Lowe Jessie
*11 Packard Hazel
11 Sanderson Raymond S
11 Walker Mary A
15 Brainerd Frances J
15 Campbell John E
15 Corcoran John F
15 Donovan George A
15 Green Addison B
15 Snow Lester B
15 Taylor John H
Grant st intersects
*25 Owens Margaret L Mrs
*30 Mandell Caroline L
*30 Owens Edmund M mason
34 Quirk John T
35 Peterson John A
36 Connor Arthur
*37 Covins Alfred
38 Loughlin John
*39 Remington Almon E

Armory—*Continued*
*40 Cabble Walter E
41 Veley Robert G
*43 Brown Anna Mrs
43½Metcalfe Edwin D
43½Simpson Isaac
44 Fitz Gibbon Sarah Mrs
*45 Divily Michael
45½Way Herbert
46 Thayer Arthur L
48 Lamont John P
49 Stone George
51 Clark William P
*51 Clark William P Mrs nurse
*52 Shea Lillian F Mrs
*54 Donovan Timothy J
56 Shea John F
58 Methe Isaie N
59 Morris Charles
*60 Methe George
65 Rogers Charles E
*67 Davis Charles F
*69 Davis Charles F grocer
71 *Magazine st intersects*
72 Benoit Mitchell S
*72 Huliston James E D
Worthington st intersects
76 Belfort The apartment house
*76 Broderick George P
*76 Kravitz M tailor
76 Mault Peter
76 Newhouser Charles
76 Samble Charles
77 Fogarty Mary
77 King Frederick M
77 Ring James M
83 Scannell Nellie Mrs
86 Federal The apartment house
86 Ellord Walter
86 Landers John P
86 Marren John F
86 Milbier Eugene J
*86 Moulton Scott
86 Pasini Eugene A
*86 Phelps Leona L
*86 Underwood Fred H
87 Alessandrini Enrico
87 Houghton Harold D
89 Davilli Tomaso
93 Forni Agostini
95 Petri Umberto
101 *Armory st av intersects*
*112 Smyth Nellie Mrs
114 Sheehan Bridget Mrs
116 Collins Edward A
*118 Cullinan Edward H
119 Hannon Maurice
119 Hannon Michael J
121 Pagel Fred
122 Senecal George E
124 Slattery John F
125 Hannon Bartholomew grocer
126 Guynup John A
128 Giroux Eugene
132 Scagliarini Americo
132 Scagliarini Hugo
132 Scagliarini Trestany
134 Lyons Patrick A
136 Emery Albert J
137 Bailey William F blacksmith
138 Sullivan John W
140 Smith Arthur J
142 Miller Robert J
*142 Morrissey Annabelle P
146 Poulin Napoleon
148 Lee Robert
150 *Summer st intersects*
151 *Highland Div intersects*
155 *Albany st intersects*
Hampden Paint and Chemical Co works
* Shea Bros mfrs glazed paper
195 Converse M S Coal Co
B & A R R intersects
212 *Warwick st intersects*
*216 Coakley Andrew
216 O'Brien James F
222 Moriarty Daniel J
222 O'Donnell Patrick
226 Carey Patrick
226 Dillon Patrick F
229 Vacant
231 *Napier st intersects*
232 *Ledyard st intersects*
252 Taggert Wilmer J
254 Robitaille Azaire
260 *Wolcott st intersects*
268 Burke Thomas E
*268 Cain Leonard
270 Cornell Allan
*274 Bolger John E
276 Madden Michael J
286 Manning Michael J
288 Winters Lawrence E
*290 Lane Margaret E Mrs
*300 Peck Edward C
*302 Serra Cesare
*304 Hamilton Joseph D
*306 O'Neill Andrew
310 Crowley Daniel J
312 Wilson George R
314 O'Malley William
316 Cullinan John
335 *Liberty st intersects*
341 Losapio Matteo barber
348 Devine Timothy
348 Meehan Lott
349 O'Brien Nora M millinery
353 Carroll William
353 Harvey Johanna **Mrs** nurse
355 Gaudette Albert
*357 Garvey Mary Mrs
358 Greany James
*358 Greany John
*363 Hogan Martin
363 Parker Mary Mrs
368 Germaine George A
*369 O'Brien Peter
*373 Carmody Cornelius
374 Vacant
378 Drinkwine Frederick
*380 Collins John
383 Cowley John
383 Donovan Michael J
*384 Cawley Nora Mrs
384 Hough Alfred L
386 Donohue John J
386 Peliciari Antonio
387 Sweeney Jeremiah J
389 Gaudette Arthur P
389 Kelleher Dennis
390 *Stafford st intersects*
391 Kelly Ellen M Mrs
*392 Malaguti Antonio grocer
393r Moylan Michael
394 Govoni Augusto
394 Hixon Thomas
396 Galletti Adele
396 Ryan Bessie A
396 Stafford Sadie Mrs
398 Henry William laundry
404 Badarrelli Cesare
404 Bara Joseph
404 Hamilton Samuel
404 Lock Henry I
404 Malaguti John
404 Moylan John J
404 Murphy Daniel B
405 Messier George F
407 Garvey Thomas
407 Long John A
409 Dewey Frank E
409 Leary Cornelius
411 Everding Henry R
412 Anderson Victor
412 Bellochio Antoni
412 Bencivenni Ralph
412 Carducci Guido
*412 Healey Charles M
412 Somers Alice Mrs
417 *Sullivan st intersects*
421 Barker Winfred W
* Armory St School
431 *Cleveland st intersects*
Armory St Engine House
441 Post Office Station No 18
*441 Vezina Raoul J druggist

Armory—*Continued*
443 Carmody Joseph J
443 Gaudette Homer
443 Robinson William H
443 Sprague Alvin
*445 Fallon Bros groceries
455 Dougherty John
457 O'Brien Eugene A
461 Sweeney Eugene J
461 Tagliavini Carlo
463 *Grover st intersects*
Our Lady of Hope R C Church
499 *Carew st intersects*
*501 McGrath Thomas
510 Bradley William J
510 Farnsworth Eldridge
518 Donovan Patrick J
*520 Collins Thomas M jr
520 Murphy John J
524 Clark Irving
524 Greaney Patrick
524 Wood Alice R Mrs
531 Lohan John N
*531 Smyth Michael F
*534 Farrell Richard J
534 McNamara John
*535 Vandini Henry
537 *Governor st intersects*
551 Jeffers William J
556 Moriarty Michael J
557 Dady John J
560 Martin Paul P
562 Lyons James J
563 *Wait st intersects*
568 Lyons John H
568 McGuire Annie Mrs
*571 Dowd Thomas J
571 Foley Patrick P
*574 Ledger Albert
578 Casey Jeremiah J
580 McGuire Joseph W
580 Swanson S Godfrey
*585 McLean Andrew
*588 Hill Lester W
588 McInerney James H
589 *Miller st intersects*
590 Guess William J
*604 Harrington William J
*610 Risley John J
616 Pinkstone Mary Mrs
616 Schocteley Joseph
*Cunningham John
Van Horn Reservoir
777 *Beauchamp st intersects*
Bevier st intersects
813 Fuller Frederick B
815 Fitzgerald David J
815 Moore John H
823 Gamble James A
*827 Downing Thomas F
831 *Sterling st intersects*
834 *Caseland st intersects*
867 *Gold st intersects*
*873 Behan James F
901 *Silver st intersects*
*907 Roy J G & Sons Co carpenters
*907 Roy Joseph G
*911 Emerson Clarence E
911 Thomson William J

ARMORY SQUARE, in U S Grounds, State west of Federal and same as Union sq, Ward 5
1 Hoffer Jay E
*4 Stewart Gilbert H
9 Francis John W

ARMORY STREET AV, east from 101 Armory, Ward 5

ARMORY STREET COURT, south from Armory st av, Ward 5
7 Altavelli Alessandro
7 Lodi Ugo
8 Foy William H
9 Forni Mary Mrs
*10 Foy John W

ARNOLD AV, from Boston rd south to Esther, Ward 8

ARTHUR, from Carew to Cottage, Ward 8
31 De Frate Herman
33 Huss Norman

ARVILLA AV, from Eddywood av east to Whittum av, Ward 7

ASHLAND, from Cobb north to Hutchinson, Ward 8

ASHLAND AV, from Wilbraham rd south, Ward 8

ASHLAND AV, crossing Clough, Ward 7
Winkler Richard

ASHLEY, from 61 Cedar east to 232 Walnut, Ward 4
3 Bemis Edwin L Mrs
3 Hynes John A
5r Smith Jeanette L Mrs
7 Dunham George B
7 Feldman Louis
7 Stebbins Frank H
*9 Hinkel Mary P Mrs
17 Peltier Moses
19 Gustafson Carl A
19 Hallgren Amelia Mrs
21 Gallerani Cesare
23 Fortini Emma Mrs
24 Walsh John J
24 Wynne Richard
27 Cornell William O
*33 FitzGibbon Will S
*33 Tehan Mary E Mrs
*34 Linnehan May A
35 Atkins Clarence J
36 Linnehan Jeremiah J meat market
*40 Hahn Agnes Mrs
44 Reese D Frederick
45 Ashton Florence E Mrs
*45 Kelley Michael C
*45 rVaughn Daniel D
49 Manson James
49½ Manson George
50 Pagliaro Francesco
*58 Forhan John
*59 Kennely John W
*59 Kennely J W & Son plumbers
60 Gilmore Charles A
61 Lewis Burt A
62 Fogg Walter C
63 Ashley William J
63 Sullivan William J
67 Dorman Arthur L
*67 Leary John T
68 Allen Harry P
68 Carroll John
*70 Franklin Alexander G
71 Kenney Dennis W
76 Connelly Mary A Mrs
78 Knapp Joseph
79 Kelley James
82 Lynch Dennis
85 Gauthier William X
85 Smith Eliza D Mrs
*91 Fiske Lucy R Mrs
92 Hevey Jerome J
*95 Jones Flora A Mrs
96 Robarge Octave
97 Guyette Fabian Mrs
97 Paro Charles W
98 Graham Sidney T
*99 Raiche John J
*100 Haas George B
100 Hart Arthur A
100 Morgan Ellen Mrs
*100 Paine Earl H
100 Taylor Joseph F
101 Thayer Charles H
101½ Woodbury Francis B
103 Flechsig Gustave H
105 Clark Mary A
105 *Gerrish ct intersects*
107 Cataw Louis
*107 Moore Minnie Mrs
*109 McCarthy Dennis F
*113 Gorey Patrick F
119 Hunt Sadie S
121 Wing Charlie laundry

ASHMONT, from White south to 847 Belmont av, Ward 7
*10 Laird Francis A
*12 Harmond Edwin N
*17 Robinson Robert G
*18 Mead Edward A
*18 Peck Charles W
*21 Lefevre Fred P
*22 Roberts Fred E
*28 Luce William R
*28 Whitney Frederick P
*31 Millea Francis E
33 Moore Robert

ASHMUN, from 83 Central south, Ward 6
12 Burgin Alfred
*14 Burgin J Alfred
29 Bowers Fred J
*31 Kronick William E grocer
33 Kemerly Frederika L
35 Cole Emmett
35 Manning Mahalia Mrs
*36 Bell Jerry
36 Shepard James F
37 Salle Domenico
39 McLean William H music teacher
*40 Brown Barney B
40½ Jackson Theodore
40½ Mitchell Martha L Mrs

ASTER, from Bay south, Ward 8
36 Fitz Gerald Joseph
39 Oppel William E

ATHERTON AV, from Carew north, Ward 8

ATHOL, from Milford av (Glenwood) northeast, Ward 1
30 LeRoy William J
Lorimer John I
Meyer Max
Rhodes Joseph W

ATHOL PLACE, from Page blvd n B & A R R bridge east, Ward 8

ATLANTIC AV, from Napier north, Ward 8
* Loose-Wiles Biscuit Co

ATWATER ROAD, from 163 Atwater ter to Rimmon av, Ward 1
Green lane intersects
*43 Welker Rudolph
*210 Preston Frank H
*229 Reach Milton B
*229 Reach William T

ATWATER TERRACE, from 50 Springfield north to Rimmon av, Ward 1
*37 Perry Bertrand J
*53 Rice Walter F
*78 Bausman George A
*86 Collins Franklin J
86 Richardson Leonard B
*103 Wheelock Lucius T
*110 Dickinson Oliver H
*140 Dickinson George F
*163 Dickinson Harriet S Mrs
Bryant Harold F
Weaver Albert

ATWOOD PLACE, from 226 Walnut west, Ward 4
2 Bassett Charles N
4 Sawyer Charles A
*6 Gosselin Henry J
7 Triggs Patrick H
8 Lusignan Emanuel
9 Lanctot Joseph A

AUBURN, from 58 Main west to 127 Fulton, Ward 2
Auburn av intersects
*9 Jewel Tea Co Inc
10 Dygorwicz Piotr
10 Vertarno Nicola
15 Letourneau Homer P
15 Mishaux Joseph F
*16 Cooley Benjamin grocer
19 LaFountaine Frederick
19 Wands Rufus W
20 Beshaw Fred
20 Conley Timothy
21 Dubuque Fred J
21 Freeman Robert L
*21 Hadley E A
21 Houghton Michael I
21 Ibscher Johanna Mrs
*21 Julien Harry J
21 Knapp William H
*21 Lee George E
21 Nelson John
22r Rosenbloom Morris
24 Hamilton Myron L
24 Pierce Melvina M Mrs
*24 Ware Jennie B Mrs hairworker
27 Oszajca Joseph
27 Trainor Peter
27 Waitusek Demeter
28 Flannery Annie Mrs
29 Charter Sylvester
*29 Gay C Laforest
29 Ling Viola J Mrs
29 Paul Peter
30 Slate Harry E
30½ McCarthy Edward
31 Christopolus George
31 Fellijis Eris
31 Jeancou George
31 Karidakas John N tailor
31 Meeker Charles W Mrs
31 Papas George
32 Jenkins William T
34 Molodou Isidore
36 St George Greek Orthodox Church
*37 Hill Frank W
37 Pearsall Henry
42 Alogregis Anton
42 Courtney Mary Mrs
42 Dondors Harry
42 George Eugene H
45 Jury Charles Y
45 Pimlott James H
48 Slate Jane B Mrs
*49 Goggin James
*51 Houlihan Michael J
54 Donovan Daniel
54 Lamothe Peter
56 Dickerman Wilmont
56 Rogers Robert L
*59 White Frank J
62 Connor Patrick
*62 Harrington Wm C
62 McClaflin Moody A
63 Bahar Konstantin
63 Schoolcraft Henry A
66 Frost Marshall S
*66 Howes Harry W
69 Rogers Sarah Mrs
*71 Collins Richard A Mrs
71 Haley Frank J
72 Maxted George H
72 Maxted George H Mrs dressmkr

AUBURN AV, from 8 Auburn north n Main, Ward 2

AUDUBON, from 805 White north to Blaine, Ward 7
71 Ritter Frank

AUSTIN, from 1150 State to Shattuck, Ward 8
11 Baumiller Otto
13 Lawler Daniel T
13 Learned Charles C
*14 Bennett Emile J
16 Laflamme Noe E
18 Bowers Joseph J
20 Lawler Daniel F
24 Engvall Carle K
26 Hart Patrick J
30 Boucher Joseph A
31off Cleary John J
31off Fritze Benjamin
32 Dadswell Arthur J
32 Suhm Gustave F
34 Ashby Harold C
36 Clement Clyde
36 Wells Oscar D

AUTUMN, from 706 Worthington north to 61 Summer, Ward 5

*19 Collins Timothy M
19 Gallagher Annie E Mrs

AVON PLACE, from 161 Maple east to Springfield Cemetery boundary line, Ward 3

*13 Bell Clinton E
21 Vacant
*24 Hyde Thomas W
*29 Flint Frank E
*30 Hitchcock Charles B
*31 Leonard William J MD
*33 Seymour Gordon H
*34 Smith Clarabel H
*35 Sauter Anton W
*37 Geran Michael J
*41 Grover James
*41 Smith Rodney L
43 Barhydt William V H
*44 Brown Phelps
*45 Denison John A
*51 Donnelly Hugh J
*57 Mulligan Walter L
*59 Heck Rudolph H
*60 Dale Elizabeth Mrs
60 Harrison James E
60 Harrison James E Mrs music teacher
*61 Day Asa M
62–64 Avon The apartment house
*62 Anderson Julius
*62 Bridge Martha R Mrs
*62 Coleman Isabel S
*62 Cummings Edith L
*62 Haskell Nelson W
62 Litchfield Wilford J
62 McIntire Gussie E
62 Milne A Mae Mrs
62 Parker George C
*62 Peck Orton A
62 Williams Lida Mrs
64 Larson Robert E
64 Mintie James E
*64 Reid Margaret A Mrs
*64 Shepardson Merton A
*64 Turner Nellie T Mrs
*67 Warriner William S
*71 Allen Ella J Mrs
*71 Bradway Jennie E Mrs
*71 Prouty George C
*73 Brooks Herbert A
*73 Cummings Charles H
73 MaGowan Franklin E
75 Stratford The apartment house
*75 Barton William I
*75 Deslauriers Wilfred A
*75 Greene Flora T Mrs
*75 Hall George
*75 Holloren James E
*75 Parsons Margaret J Mrs
*75 Sears Charles A
*75 Topham William H

BAGLEY, from 61 Hobson east to Schley, Ward 8

BALIS, from 1500 Staten Boston rd north to Isabelle, Ward 8

Eldert st intersects

22 Ferguson George S
*22 Ogilvie Alice nurse
23 *Bushwick st intersects*
*25 Butler Aime E
27 Myers Andrew
* Fellman Clara Mrs
Ogden John J
Thibodeau Leonard

BALLARD AV, from Ashland av east to Delaware av, Ward 8

BALTIMORE AV, from 842 St James av north to Carew, Ward 8

BANBURY, from Liberty southeast to Hastings, Ward 8

11 Kearney James
12 Readdin Johanna T
14 Selinske William H
14 Warner Jacob
*15 Standring Thomas
17 Grayson J Watson
18 Carley William
*19 Brassard Louis H
20 Snyder William J

BANCROFT, from 149 N Main northeast to 575 Chestnut, Ward 1

13 Shea William H
*19 McNair William E
21 Bussiere William
21½ Barbeau Leopold
21½ Connolly Edward J
21½ Ellis William
21½ Peach Oliver
21½ Stevenson Leon C
21½ Whittle William
23 Soloman Samuel
23½ Cardinal Alfred E
25 Gladfelter Henry
25 Graichen G Walter
26 Connolly John P
*26 Gilhooly Mary A Mrs
27 Chiz Isaac
*29 Picord Marshall M
29 Ruppel Raymond H
30 Ewing Ambrose
*31 Pierrepont Herbert M
*32 Damon Walter H
33 Shaw Fred C
34 Broadbent Elizabeth Mrs
34 Comer Mary Mrs
34 Manning John J
36 Carr Michael M
*36 Cruickshank Elizabeth Mrs
*37 Beardsley Charles T
37 Cornwell William N
39 Cartter David J
*41 Ormsby Rose E Mrs dressmaker
41 Toelken Alexander
42 Conlin Michael
45 Diamond Abraham
45 Strong Helen M Mrs
*46 Kling Matthew H
46 Whiting Arthur H
47 Diamond Abraham
47r Towne Minot W
50 Kenney Pierce L
50 Warren Edward S
53 Work Joseph
53 (1) Struwe Otto
(2) Nelson Richard G
(3) Scragg John William
(4) Prager Phillip
(5) Fitzmorris Thomas P
(6) Gold Jacob
(7) Becker Morris
(7) Coleman Samuel
*(8) Binder Morris
(9) Boyden Varnum T
(10) Savitt Robt R
(11) Crawford Ada Mrs
56 Blood Herbert L
*56 Williams Sarah A Mrs
*57 Coughlin Peter E
57 Halliday Thomas W
*58 Preston Charles H ice dealer
59 Bready Joseph W
61 Wetmore Warren E
62 Williams Charles T
63 Vacant store

73 *North st intersects*

84 Oliver John grocer
85 Davis Frederic K
*85 Torrance Albert I
*86 Ratner Morris
*87 Congdon Oscar R
*89 Dorenbaum Jacob
89 Smith Robert O
*91 Cohn Fred M
*91 Kovalsky Mayer Rev
*92 Hawks Louis T
92 Judd Fred L
93 Goyette Alfred
95 Garvey Mary Mrs
*96 Burke James C
97 Conway Otis L
99 Schwartz Myer
103 McGuire Walter T

Bancroft—*Continued*

103 Sloan Charles V
*105 Zaraska Michael J
107 Drinan David
*108 Baidack Elias
110 Marsh Sylvester
111 Dorilton The apartment house
*111 Clancy Minnie A
*111 Gelfman Hyman
111 Wright Florent
111 Zarrow Hyman

BANKS PLACE, from 326 Water west, Ward 3

8 Leone Giovanni
8 Russo Aniello
11 Panetta Emilio
12 Leone Salvatore
12 Mercolino Angelina Mrs
14 Basile Giovanni
14 Santaniello Giovanni
15 Albano Nicola
15 Raffaele Antonio
15 Salemmo Giuseppe
15 Silvestri Gelardo
*18 Grimaldi Luciano
20 Cantwell Ellen Mrs
22 Laino Biagio

BARBER, from 245 Boston rd south, Ward 8

22 Brittain Edward W
*42 Barber Otis P

BARNES, from 287 Bridge to Hillman, Ward 3

BARRE, from Newport northwest to Thetford, Ward 8

BARRISON, from Wilbraham rd north, Ward 8

La Francis Walter
Fleming Edward T

BARTLETT AV, from 274 Carew to Prospect, Ward 2

19 Cooper Ike
19 Manning Michael M
19 Ratner Abraham
23 Bowler Maurice
25 Hedden Wilbur J
*25 Weeks Alfred J
29 Missett Robert G
31 Quinlivan Francis
34 Jackson Haskell F
35 White Raymond
36 Kaufman Morris
36 Shellman Carl
*37 Lepage John B
37 Meehan James W
38 Brown Robert R
38 Sullivan David L
*40 Garen Moses P
44 Conway Henry L
*44 Fillion George
*45 Curran Agnes
*45 Looney John J
*46 Clark Augusta V Mrs

BAXTER AV, from 45 Logan east to Woodbine av, Ward 8

44 Vesgima Vachi
54 Vacant
64 Lyons Louis
80 Lascko John
80 Metzler Philip
84 Cross George
94 McCarthy Timothy J

BAY, from 11 St James av, east to Boston rd, Wards 5 and 8

9 Welch Dennis W
9 Welch Mary E dressmaker
15 Egan John T
*17 Vogel Henry H Mrs
*19 Summer George W
*21 Kennedy Ansel T
21 Russell Margaret Mrs
24 Roberts Lucy M Mrs
24 Roberts Reuben
25 Bartlett Robert A
25 Perry Spencer J
27 Clark Fred S
*27 Naylor George W
*28 Supernow Loretta B
*30 Emerson Harriet C
*32r Chetham William Mrs
*34 Doyle James Q
37 Wood Milton D
*39 Shields A W grocer
*41 Silverman C tailor
*42 Ray G Avery
44r Gossman Joseph M
*45 Wright Charles A
*48 Carlisle Frederick C
48 Kelsey Foster M
*52 Howes Paul S
56 Bullock Mary L Mrs
*56 Hobbs John L
*56 McDuffee Jennie M
*57 Liljevall Carl R Rev
57 Swedish ME Church
*62 Gibson Judd B
62 Hamilton Thomas W
*64 Carney Dennis J
*66 Ryan John W
*72 Murray William J

73 *Pleasant st intersects*

*75 Mansfield Robert M
76 Everett The apartment house
*76 Allen Sheldon F
76 Gleason Edward F
76 Gray Lewis A
*76 Griswold Gertrude M stenographer
*76 Mullins Susan B Mrs
76 Perry Mary L Mrs
*76 Sullivan John P
*76 Watkins Frances
*79 Hines James J
79 Syrett Archie W
80 Angell Ward I
*80 Field Elsie A Mrs
83 Destremps Charles A
83 Sullivan Daniel J
*88 Lockwood Alfred L
*89 Edwards George E
89 Pinney Hattie L Mrs

94 *Florida st intersects*

*96 Corson Charles F
*96 Hayhurst James C
98 Vacant
*99 Adams J Sumner
*102 Stoddard Elizabeth M Mrs
*103 Albano Antonio Mrs
103 Chechetti Serafino
*106 Stoddard Mortimer J MD
109 Bohl Herman F
109 Pierce Sarah W
112 Belding Samuel C
112 Prentiss Edwin K
113 Marsh Lucretia P
113 Root Sarah J V Mrs
*113 Stebbins Phila A M
*119 DeWolfe Philip B
123 Lawrence Eliza A Mrs

125 *Thompson st intersects*

134 Nesbitt Samuel W
136 Weeks Merle
*138 Chapman Harvey
*139 Sullivan Jeremiah A
*140 Simons Joseph
*142 Royse Cleora Mrs
145 Advent Christian Church
*146 Greeley Annie C Mrs
146 Monroe John
155 Vesta The apartment house
*155 Baker Kate W Mrs
*155 Fenton Frederic M
155 Larkin Helen L D
*155 Newton George T
*159 Barnes Louis S

159 *Westminster st intersects*

*172 Henry George F
*173 Thorndike Chester L
179 Bartlett Everett E
*179 Dadley Albert D
*179 O'Donnell Joseph A
*179 Tuttle Manning
*189 Bellamy Leon

193 *Buckingham st intersects*

204 *Buckingham pl intersects*

Bay—*Continued*
207 Onota The apartment house
*207 Barry Ellen A Mrs
*207 Fletcher Morris D
207 Grover Harry L
207 Loynes Vernon H
207 Martin Philip H
207 Skeels Charles A
*207 Thomas Myrrha C E Mrs nurse
207 Thompson Benjamin F
*207r Bosworth Louis V
*212 Monroe Charles D
229 *Sherman st intersects*
*235 Sheldon William O grocer
236 *Clarendon st intersects*
237 Clarendon Hall The
(1) Herbert William H
*(2) Bolewine William H
*(3) Flint Bessie W Mrs
(4) McNamara Thomas W
(5) King George P
(7) Hosmer Eugene C
*243 Kendrick Harley J grocer
*245 Rosenthal Wolff tailor
*252 Buck Albert H
256 Fillmore Fred F
256 Hathaway Charles L
*259 Morrison Mary P Mrs
261 *Catharine st intersects*
*263 Wood Fred L
*267 Drumm Charles H
*269 Belden Herbert T
272 *Dartmouth st intersects*
*275 Moore Mary A Mrs
*280 Mason Henry P
285 *Bowles st intersects*
291 Jordan John H
294 Ackerly Dwight L
*297 Jordan Charles H
*299 Marsh Harry B
*302 Parker John W
*304 Cady Fluvia A Mrs
*305 Walters Henry
*308 Hawkins Grace Mrs
308 Zoerb John C
309 Ross Douglas W
(1) Hager Joseph A
(5) Swasey Annie L
(5) Wright Abby L
(6) Nickerson Elmer K
(7) Butterworth Daniel H
(7) Joy Marion A
(8) Nel William C
315 *Marion st intersects*
316 *Welcome pl intersects*
*323 Clark Frank H
324 Brown Carrie H Mrs
*327 Culver Fred L
328 Wolcott Mary Mrs
329 MacCutcheon Norma T Mrs
*329 Thompson Adeline M Mrs
*332 Pierce Arthur F
334 *Brown st intersects*
337 *Girard av intersects*
339 Hodge Henry T
*339 Hodge L M Mrs dry goods
*343 Albin Charles W
*345 Nelson Rebecca Mrs
346 Lytle M Louise Mrs
*347 Gerndois Richard
*348 Lytle M Louise Mrs confectionery
350-360 Steele's Block
*350-354 Jackson Frank W grocer
Bay st av intersects
351 Vacant
355 Roberts Alfred L
355 Wooster Edwin C
356 Associated Industrial Service
*356 Pierce A F Co The patent medicine mfrs
*358 Simons J tailor
*360 Highland Pharmacy
360 Popular Fiction Library
*361 Elser Albert C baker
363r DiLizia R stone contractor
363½ Brace C Warren
363½ Lee Chin laundry
363½ Mowatt William R
*363½ Selwitz Harris shoemaker
363½r Sherman Harriet A Mrs
364 *Princeton st intersects*
Second Universalist Church
365 Barsam Frank T barber
365 Brunette Frank P
365 Selwitz Harris
*365 Stratton Dana A
367 Page Benjamin W
369 DeJongh Conrad
*371 Milne George P & Son monuments
373 Vacant
378 Pagan James D
*378 Rich Clara N Mrs
*380 McLean James E grocer
Clifford st intersects
382 Carrington George T
383 *Highland Div intersects*
387 *Dawes st intersects*
*401 Rawson John L
405 Scott John William
*409 Godin Edward H
411 Dunlap Myron W
*415 Beddall Mary M Mrs antiques
421 Benchley F Lewis
421 Benchley Frank E
423 *Cambridge st intersects*
*424 Oak Grove Cemetery
427 Johnson William H
*433 Cordner Thomas G
433 Cordner & Montague gen contractors
*437 Schlatter William & Son florists
449 Schlatter Elizabeth Mrs
453 *Oak Grove av intersects*
475 Perkins Charles H
477 Cleary William F
477 Cramer Sarah Mrs
*477 Van Rensselaer Myrle L
*481 King H Frederick
*483 Glesmann John J C
493 *Sycamore st intersects*
*513 Campbell George W
515 Wustrack Charles H
525 *Edgewood st intersects*
705 Barth Fred A
* Fitzgerald Patrick
* Bradley Adoniram
Gere Robert W
* Summers George W

BAY (Indian Orchard), from Main n Parker, south, Ward 8
16 Janeczek John confectionery
23 Szczygiel & Wcislos bakers
30 Medrala Joseph
30 Witowski Joseph
38 Sambur Karol
40 Walenczykowski Paul

BAY STREET AV, from 351 Bay south, Ward 5
3 Hallaman Jacob

BAYARD AV, from Morton to Wilmington av, Ward 8

BAYONNE, from Saratoga south to Oswego, Ward 6

BAYWOOD, from Bay east to Oakwood ter, Ward 8

BEACON, from 145 Eastern av east to Highland Div, Ward 4
*3 Bowler Mary A
6 Dunia Francesco
9 Carty Frederick T
10 BerthiaumeG Henry
13 Fournier Leo B
13 Jodoin Alfred
14 Bouvier Adelard J
14 Fultz Mary Mrs
14 Sorento Antonio
19 Kirkpatrick William E
20 Connors David E
23 Ritter Christian
28 *Colton st intersects*
29 Kirkcaldy James
*29 Ross Robert
33 Cote Frank
33 Ross Robert B
37 Guyette Harry J
37 Wright Alexander
41 Hoose Cephas
*41 Myers William C painter
41 Van Slyck John

BEAUCHAMP, from 777 Armory bey Van Horn reservoir (Glenwood) east, Ward 1
*20 Parker Lewis A
30 Kaemmerer Emily D Mrs
*37 Cleland Thomas
37 Pixley Albert A
48 Craig William John
48 Larson Frank

BEAUDRY (Indian Orchard), from 367 Main south, Ward 8
13 Parent Aristide
13 Quintal Arthur J
19 Bouchard Alphonse
19 Cleary Joseph
20 Charron Hubert
20 Fontaine Dolphis
24 Perrotte Samuel
24 Suprenant Emmett
30 Goddu George
32 Barnett Robert Jr
34 Castor Ernest J
36 Fortier Adelard
36 Ouelette George
38 Boilard Henry
38 McDonough Miles
40 Beaudry John B
40 McKee Robert

BEAUMONT, from 426 Sumner av north to 300 Dickinson, Ward 7
*6 Blanc Neil
*16 Althan Fred C
*16 Schelhammer Herman
17 Lindsay Harris
17 Lucey Cornelius F
21 Murphy Grace A
21 Shattuck Charles H
*21 Steele Julia A
*22 Hill Myrtle B Mrs
*28 Cohen Maurice A
*28 Miller Frederick M
*36 Giles William C
45 *Belmont av intersects*
*55 Phillips Daniel H
55 Pool Joseph I
57 Gregg William M
63 Buffington George H
*63 Fischer Richard
*64 Curtis Walter M
67 *Beaumont ter intersects*
*70 Craig Albert B
71 Palmer Frank H
72 King George H
*73 Friese Harvey A
74 Havens Henry R
75 Richardson Roland P
77 Callahan Clarence S
78 Blodgett Sarah J
*78 Buckley William J
78 Champagne Ovila L
78 Chapin George W
*78 McGrath Arthur F
78 Warnock Alexander H
81 Pero Frank E
82 Dickinson Ralph J
83 Lovett George E
84 Feldman Herman
*85 Packard Wilbur H
87 Kennedy William M
*87 Moore Susie M
88 Casey James J
90 McWilliams William J
90 Stumpf Ernest
*92 Bohner Edward E
93 Miller Lena Mrs
*94 Cunningham Charles J
95 Middlebrook Walter L
*97 Thompson Hugo S
98 Collins Timothy J
*100 Hallenstein Louis J painting and decorating
100 Hallenstein Louise Mrs
102 Pingree Willis W
*102 Williams Alfred R
*104 Smith John H

BEAUMONT TERRACE, from 67 Beaumont southeast, Ward 7
14 Willson James
15 Courtney Edward A
15 Walsh Hannah T Mrs
16 Burch Martha R
*16 Nesbit Laura
17 Hunter James
*17 Pratt Charles A
23 Lane Ella G Mrs
*23 Rogers Stanley
24 Gosse Jessie J
*26 Goldstein Rudolph
28 Collenberg William G
28 Searles George W
*32 Bostock John W
*32 Sunter William

BEDFORD (Indian Orchard), from Oak east to Pine, Ward 8

BEDFORD ROAD, from Rimmon av south, Ward 1
*19 Osgood Herbert L
*19 Rhoads Harriet B Mrs
*28 Lumis Fred W
*29 Barton Robert

BEECH, from 356 Central to 69 Florence, Ward 4
*13 McIntire Susan L Mrs
16 Calkins James W real estate
*17 Allen Elizabeth P Mrs
20 Lapolice Jerry L
*23 Dowd S Katherine Mrs
26 O'Malley John R
*29 Garbutt William R
29 Moore Ann M Mrs
*33 Brown Frank A
*33 Burlingham George W
*34 Beach Lennox F
*39 Lavigne Eugene A
*39 Smith Clarence D
*40 Proctor Clara S Mrs
41 Breed Oscar
41 Schlegel Jacob G
45 Bradway Irvin C
*46 Robertson A Duncan
46 Robertson Robert
47 Eliason Andrew
47 Fogg George H

BEECHWOOD AV, from 75 Sumner av to Spruceland av, Ward 6
*25 Miller George B
*29 Empsall George H
30 Lutz Gesina J
*30 Lutz Gesina Mrs
*33 True Harry P
*36 Latimer Franklin A

BELGRADE PLACE, from 276 Walnut west, Ward 4
4 Gorrod Andrew C
4 Kidd William A

Belgrade Place—*Continued*
4 Mergendahl John H
4 Page Grace Mrs
4 Simard Eusebe P
4 Woodruff Carlos E
8 Tyre Robert K
8 Wright Francis
10 Fountain Charles H
11 Carney John
11 Spencer Warren R
12 Wesolowsky Mary Mrs
14 Begey Frank
14 Thorn George
*18 Griffin Andrew J
*19 Grunander Carl
19 Longwill James M
21 Walsh Ella L Mrs
*22 Newell William A
22 Roberts William E
25 Vines Shirley J
26 Owens William H
28 Ray George W
30 Phelan Mary Mrs
32 Coons Nelson
33 Decker Carl H
*33 Dow E McClellan
*33 Norman Maude S Mrs nurse
33 Norman Victor E
34 Perkins Fred B

BELLE, from Lakeside av east to Hickory, Ward 8

BELLE AV, from 212 Franklin to 80 Cass, Ward 2
*18 Maloney Michael mason builder
20 Scott L H & Co carpenters
*28 Springfield Sash & Glass Co warehouse
73 Grant The apartment house
73 Apollo George
73 Kolgate Theodore V
73 Lynch Michael
*73 Meltzer Oscar
73 Rubinow Simon
73 Sitomer Jacob
73 Wands Richard W
79 Johnson The apartment house
79 Dunn George
79 Levin Abraham
79 Motor Nels
79 O'Connor John J
79 Stebbins Felix A
79 Tapota John
82 Anderson Charles H
82 Fairman Benjamin
82 La Rouche Stanley
82 Levin Meyer B
82 Pomerantz Louis
*82 Rogers Daniel
82 Veaver Mattie Mrs
84 Arthur Henry
84 Hockman Samuel
84 Saresk George J
84 Shapiro David
84 Steinberg Nathan
84 Wall Maurice
84 Wise Earl
85 Lincoln The apartment house
85 Bettgenhauser Ernest
85 Gloster James
85 Le Blank Arthur
85 Sexton Ernest T
85 Worthington James A
86 Brown Harry H
86 Cohen Saul A
86 Griil Walter
86 Hayes Walter
86 Langevin Homer L
86 Miller Robert
86 Ober Vernon B
91 Buchanan The apartment house
*91 Burger Charles
*91 Goodman Clarence
91 Lesser Morris
91 Saari Nicol
91 Wilkie Harry C
92 Anton John
92 Bagoff Harry W
92 Faiman Hyman
92 Fenn Max
*92 Gottesman John G
*92 Klein Samuel
92 Ostrow Ozer
92 Solomon Harry
97 Pierce The apartment house
97 Benson Arthur
97 Fowler Grace Mrs
97 Gordenstein Max
97 Gordenstein Nathan
97 Heath Mildred C Mrs
97 Landers Frederick M
97 O'Connor Patrick L
97 Olsen Gustav
102 Appleton Henry James
102 Arthur C Wood
102 Cohen Philip
102 Fagin Samuel
102 Reban Hugh F
*102 Willner Max E
103 Fillmore The apartment house
103 Berwald Morris
103 Block Samuel
103 Crowley William J
*103 Grodsky Harry
103 Harkins Frederick B
103 Horowitz Morris
103 Lepovetsky Saul
103 Medwin Saul
*112 Bertado John
112 Doherty Mary Mrs
112 Kanner Herman
112 Katz Morris
112 Wolf John
112 Zerwitz Harry

BELLEVUE, from St James av east to Atherton av, Ward 8

BELLEVUE AV, from 165 Belmont av to 76 Dickinson, Ward 6
*8 Foster Ada F Mrs
*17 Spear Edwin C
*21 Thacker William R
*25 Thatcher Frank D
*30 Howard Frederick A
*36 Franklin Benjamin A
*50 Swan Wilbur M Mrs
*62 Anderson Justus D
*70 Swan Frank N
75 *La Verne av intersects*
*88 Tapley Leila S Mrs
*98 Brown Leroy W

BELMONT AV, from 47 Mill south to 664 White, Wards 6 and 7
*1-29 Byrnes-Eldridge Motor Co Inc
*31 Jackson John A
*34 Heinrich Anna P Mrs
*34 McCarthy Mary A Mrs
*35 Gorman James P
*37 Landers Maurice W
*44 Berry Herbert H
*44 Weitzel Walter J
*50 O'Brien Patrick J
50 Parker Leon K
*51 Smith Robert
*52 Holian Nellie E
52 Holian Sarah B
56 *Blake Hill intersects*
*60 Lines Priscilla L Mrs
*60 Miller Arthur J
*66 Boyer Joseph N
*66 Morse Ralph L
67 *Leyfred ter intersects*
*69 Allenkevich Andrew
*69 Shakespear Elbert
70 *Stratford Knoll intersects*
*75 Davies Margaret E Mrs
*75 Warren Watson W
76 Vacant
*82 Burleigh Ida A Mrs
82 Fitzpatrick John B
*85 Phillips Arthur E
85 Waite Frank W
*86 Fox Agnes N Mrs
*88 Stroebele Anna C Mrs dressmaker
*88 Stroebele Otto jr
89 Brett Francis W Rev
*89 Farland Frederick L
91 *Woodside ter intersects*
*92 Randall May E MD
105 Wilcox Leila A Mrs
116 Colonial The apartment house

Belmont Av—*Continued*
*116 Beecher Francis M Mrs
116 Burke Edmund J
*116 Cory Moreton M
*116 Ellison William H
*116 Hunt Lottie A
*116 Moreau Otto L
*116 Snelling Louis J
*116 Whalen Bernard J
120 Georgian Court The apartment house
*120 Bingham Bert S
*120 Crittenden Henry H
120 Farland Mary E Mrs
*120 Moore Ernest C
*120 O'Keefe Maria
*120 Picquette Homer V
120 Pike Chester J jr
*120 Rodda Charles
128 Marshall Eliza N Mrs
130 McKee Edward
130 Rebideau Frank E
134 McKee Edward
*140 Bangson Carl E
*140 Daniels Sara Mrs
*140 Lennehan Frank D
140 Morris Ethel
*140 Poole Frances R Mrs
*140 Sampson Charles M
140 Stephenson Paul P
*140 Stevens Lennie E
143 Twin Arbor The apartment house
*143 Cronin Alexander E
*143 Derrick Charles V
143 Dunne John J
*143 Etman Louis O Mrs music teacher
*143 Johnson Carl J
*143 Runnells Edward V
*143 Sackett Albert H
*143 Wood John W
146 Litch M Luther
146 Terry Emma L
147 Twin Arbor The apartment house
*147 Bill Ella J Mrs
*147 Conchar Belden L
*147 Couch James W
*147 McCord George E
*147 Ransehousen Josie S Mrs
*147 Rumrill Herbert E
*147 Viets Samuel D
152 Cuneo Francesco H
152 Rees Ernest D
154 Woodbury Erwin M
155 Winslow The apartment house
155 Atherton Bertha P
155 Coleman William G
*155 Cooley Henry K
*155 del Moral Arturo P
*155 Mitschke Agnes T
*155 Mitschke Emma S
*155 Mooney Ellen L Mrs
*155 Reynolds Mary R Mrs
*155 Whitney Herbert C D
160 Carlin William
*160 McGarvey Mary E Mrs
160 Toppan Maurice L
*164 Sweetser William I
164 Trask Eliza Mrs
*172 Webster William T
*176 Percival Chas F
179 *Bellevue av intersects*
*180 Newton Frank H
*185 Manley Gilbert E
194 Cronin Timothy W
*194 Cronin T W Realty Co
*198 Hughes Edward H
*202 Anderson Willis F
*207 Dunn Charles N
208 Mazer Abraham
*211 Dunning James G
*214 Balkam Ralph W
215 *Marengo Park intersects*
221 *Euclid av intersects*
*225 Hoag Fred B
228 St George The apartment house
*228 Childs Robert P
*228 Colton Hattie M
*228 Earl W Allen
*228 Kinney Olivia M
*228 Knott George P
*228 Nichols Mary A
*288 Pauli Lotta H Mrs
*288 Steinmetz Camille T
230 *Mountainview st intersects*
231 Adams Oscar D
*231 Benjamin Bertha D Mrs
*231 Clark Harry W
*231 Elsey Harry P
*231 Gutmann John H
*231 Prickett Waldo P
*231 Richards Fred J
231 Seymour Margaret L
*231 Webster Hattie Mrs
245 *Keith st intersects*
*253 Cullen Frederick C
*253 Langford Joseph H
*259 Langdon S A Mrs
259 Tallard John H
264 *Forest st intersects*
265 Chamberlin Charles E
*265 Hall Joseph Edward
*266 Carman Julius F
271 Bluett Frederick B
*271 Callanan Jeremiah J
275 *Hall st intersects*
276 Acton Percy G
280 *Belmont pl intersects*
*281 Brown & Bridge grocers
*282 Akeley Elbridge F
282 Sessions William J
283 Cleary James T
283 Morrison William J
283 Sherman Archie W
285 Fiore Peter shoemaker
287 Sing Jim laundry
*289 Dygert Lester I
293 Lewis Newton R
*298 Leonard E F & Co druggists
298 Post Office Station No 8
299 Kelly Josie Mrs
300 Cook Russell H
*300 Fennyery Botond J
300 McCarthy George R
300 Munzert Paul
300 Shene William J
300 Webster George R
302 Fennyery Botond J variety store
303 Bloom Abraham
*303 Goodman Nathan ladies' tailor
*304 Tolmage Morris A tailor
306 Crystal The apartment house
*306 Atwater Clara W Mrs
306 Brown William S
*306 Paquette Joseph M
*306 Whitcomb Henry J
306 Whitney William B
306 Williams George H
*306½ Paquette Joseph M baker
308 Vacant store
308½ Phillips A H grocer
*310 Feldman Herman tailor
311 *Crystal av intersects*
312 Bloom Abraham shoemaker
316 *Litchfield st intersects*
321 Mayflower The apartment house
321 Allen Frank H
321 Hubby Arthur L
321 Kennedy John M
*321 Peck Cecil A
321 Timmerman Ralph J
321 Vyth Carl
*321 Woodward Louis B
*325 Judkins-Whitney Co grocers
*329 Baker's Handcraft Shop novelty mfrs
*331 Samble Harry
331 Tremblay Albert J
331 Tremblay Norbert
*333 Belmont Laundry Co
*339 O'Neil Dennis E
*339 Woodworth Ernest M
*340 Williams Chas A
*344 Spaid Charles J MD
*345 Price Samuel Rabbi
*347 Kinsler Meyer G

Belmont Av—*Continued*

349 *Applewood pl intersects*

355 Greenberg Abraham
355 Jarvis Joseph Mrs
355 Jarvis Robert W
356 Plaza The apartment house
356 Beers Ario P
356 Benson Guy L
356 Brennan John F
356 Buckingham Roy G
*356 Buckler Alfred E real estate
356 Burns Thomas F
356 Calandra Raoul
356 Chamberlin Claude
356 Couchon Walter J
356 Cramer Harry F
356 Curtis William
356 Doig Albert P
356 Fitch Norman M
356 Gerrish Charles W
356 Hoadley George M
356 Hodgdon Beatrice C
356 Karlson John
356 Langan William T
356 McCaffrey Arthur L
356 Paquette Louis
356 Putnam Julia
356 Rice Cedric A
356 Severens Robert J
356 Taylor William J
356 Tetrault Walter J
356 Wood Harold W
*359 Keegan Henry P
*359 LeFort Armand
*359 Michailovsky Nicholas M
359 Paquette Charles T
*359 Russell Thomas F
359 Sylvia Lawrence F
*359 Unwin John W
*361 Burnham John A
361 Christian Charles E
361 Demond Capitola C Mrs
*361 Fulleck Joseph
*361 Klopfer Otto
361 Lewis Herbert G
*361 Reynolds Elmer E
361 Valetsky Paul
364 Belmont The apartment house
364 Alvord John W
364 Brayton Seymour E
364 Canedy William S
364 Chamberlin Clifford T
364 Clark Frank M
364 Clark Ralph N
364 Georgelle Michael
364 Gora Robert L
364 Hopkinson George H
364 Huntington Charles A
364 Kellogg Eliza O
364 Kennedy Robert B
364 LaChance James J
364 Landers Leonard S
364 Loomis Frank E
364 Martinez Thomas
364 McCaffery Arthur L
364 Piper Charles
364 Preston Mary C K Mrs
364 Warren Edgar C
364 Whitaker Joseph H
*365 Kohler William H grocer
367 Oakland The apartment house
*367 Blodgett George S
367 Kirck Robert H
*367 Knapp Harry H
367 Therien Samuel
368-372 Buckler's A E Block
*369 Williams Tom confectionery
370 Amidon John E
*370 Beckwith Frances
370 Grover George E
370 Gustafson Arthur A
370 Kellogg Howard B
370 Poland Hugh B
370 Walker Robert
*372 Belmont Co chemists
*372 Sexton Drug Store Inc

Oakland st intersects

Garfield st intersects

*391 Jenkins Herbert A
391 Phillips Charles W
411 Young Judson O
*412 Clifford Arthur E
*412 Pion Adolph
413 Budd Hopewell H
*413 Curtis Paul R
*413 Fernald Harold H
413 Ford J Raymond
*413 Goessling Theodore A
*413 Rivard Frederick A
413 Squires Emma L
*413 Taft Leonora E
*415 Frank Edward J
415 Geer William J
*415 Gould Lucius H
415 Klages Albert D
415 Martin Harvey
415 Nicholas George M
415 Price Charles A
415 Roland John J
418 Bixler Floyd F
*418 Fleming Roland O

420 *Kenwood ter intersects*

423 *Kenwood Park intersects*

*431 Steele Charles H
438 Hausman Emil
*438 Washburn Irving J
*439 Regnier Theophile J
*444 Amann Henry J
444 Taft George F
445 Faulstich Charles J
*445 Wilson Robert
*447 Wellman E G & Co plumbers
*447 Wilson C H sheet metal products
*450 Bunnell Russell R

459 *Beaumont st intersects*

461 Frary Albert Mrs
*461 Frary John D
*462 Clark Louise S Mrs nurse
*463 Schmunk Louis H
*465 Rioux Emile carpenter
465 Verboncoeur Edward H
*467 Leavitt Samuel
469 Schwartz Max
469 Webb Hyman
470 Boyajian Harry H Mrs
*470 Ganahl Artemas G
*470 Scheuerle John A
471 Downey Robert H
*471 Hayes Asa N
*475 McGregor Isaac T
*476 Chapin Charles A
*476 Houlihan Patrick F
*477 Brook Karl I
*480 Pion Alfred A
*480 Smith Erdix T MD
*481 Morley Frank A
*481 O'Neil James W MD
*481 Steinbeck Peter L
*486 Henneberg Harry E
*487 Buckler Alfred E

491 *Burlington st intersects*

*494 Milburn Lee
497 Gail Frances nurse
*497 Herrick Cynthia A Mrs
*497 Lawrence Oliver S
*500 Lockridge Elbert E
*501 Alexander Alexander
501 Turk Charles W
*508 Dalton George F MD
*509 Hewitt Frederick P
509r Hewitt Frederick P dry goods
511 Belmont Pool Parlor
*511½ Chernichovsky Isaiah
511½ Savet Morris
*513 Goldstick Joseph shoemaker
*514 Darack Robert J
*515 Savet Morris delicatessen

516 *Sumner av intersects*

*519 Humpage James
519 Powers Anna M Mrs
*523 Forest Park Garage
*527 Smith A M baker
529 Smith Alfred G barber
531 Wong Charlie laundry
533 Kirzner Jake shoemaker
*535 Moore Thomas A grocery & meats
537 Dexter George S confectionery

Belmont Av—*Continued*

543 *Dickinson st intersects*
*554 Welch John H druggist
*554 X Pharmacy The
572 Vacant
*592 Adler David
594 Bickmore Frederick N
594 Welch John H
*600 Holmes Waldo C
*600 Radner Louis
*601 Hoschke Fred A
*607 Daley John
610 *Commonwealth av intersects*
*611 Hisgen Thomas L
*617 Nicholas Faxon E
*618 Walters Frank A grocer
*621 Worthington Foster
*624 Hunt William
*627 Whitaker Otto
632 Hedden John F
632 Houle Joseph
632 Moreau Timothy G
*633 Boyle John H
633 Pfeiffer Anthony A
638 Dingerdissen Louis
638 Hawkins Samuel
*638 Morse Glenn E
*638 Sewell William G
638 Squire Walter O
638 Vaughan George R
639 *Ormond st intersects*
*642 Brooslin Samuel B
642 Snell William E
642 Ward F Erwin
*645 Julien N Paul
*648 Phillips Charles P
*653 Govoni Fannie Mrs
655 Frey William J
658 *Walden st intersects*
*661 Patch Mary J Mrs
*661 Reinl G A Rev
*665 Walsh Thomas P
*666 O'Brien John S
*668 O'Brien John S grocer
671 McCarthy Joseph C
*675 Blacher Maurice J
Daytona st intersects
691 Schnetzer George W
693 Drowne Catherine M nurse
*693 Gedney Samuel C
697 White Charles T
*699 Durkee Henry S
*702 Seyler Edward F
*705 Moody Bertram W
*705 Swift John A
709 Donovan Alice
709 Donovan Elizabeth
*709 Stevens Carrie S Mrs
713 *Orlando st intersects*
*714 James Francis
*719 Karp Albert
*719 Rice Albert H
*723 Fielding William C
*723 McIntyre Harry H
729 Clark Henry J
729 Wild Edward G
735 Goodman Henry
735 Smith Abraham
743 *Bryant st intersects*

746 *Itendale st intersects*

*751 Chapman Albert G
*751 Mason E Clifford
*752 Feeley Eugene J
*752 Robar Frank L
*756 Bowler James L
*756 Seaholm Walfrid
*759 Whitbeck Arthur A
*762 Peyser Samuel L
764 Gautieri Sisto
768 Bryant Albert J
768 Collord A Lewis
768 Cram Frank E
768 Moore Joseph H
768 Nelmes Edwin G
768 Smith Andrew G
*769 Croken Francis A
*771 McNally Edmund J
772 *Eldridge st intersects*

773 *Lyndale st intersects*
*776 Deitz Rebecca Mrs
776 Farrell William
776 Sternseher Samuel
*782 Allis George
*782 Ely Walter E
*782 Smith Daniel C
787 Vacant store
*789 Obrey William R
789 Vacant store
791 Hillman Jennie L Mrs
797 Vacant store
799 Vacant store
*801 Belmont Cash Market
*803 Delehanty - Clark Inc druggists
804 Burroughs Estelle Mrs
*804 Staples Vincent J
*804 Thompson Charles
808 Rhodes Ervin E
810 O'Connor John
*818 Fitzpatrick Patrick C
*818 Mershon Irving W
*836 Fredette William A
*838 Buzzell Harry A
*845 Morse Raymond E grocer
847 *Ashmont st intersects*
*848 Cowles Robert B
*848 Welch William E
*852 Butman William T
*852 Camerlin Helen C
*852 Payne George H
*855 Maynard Edward W
*855 Sexton Edward O
*858 Cone William H
858 Daly Mary T Mrs
860 *Belvidere av intersects*
*862 Yunker Arthur H
875 *Prescott st intersects*
*877 Gerlack Daniel A
*877 St Clair Bert M
*879 Bleakney Edgar O
*879 Goodyear Leon
*891 Harleman Peter J
*891 James Alfred
*895 King Edward F
*895 King Horace W
895 King Maud Mrs
901 Noffke Paul
*901 O'Connor John J
908 Adams Nelson
*908 Valentine Frank S
*910 Vianello George L
*928 Abbott Clarence M
*930 Selby Howard W
*932 Lariviere Telesphore
934 Ashton Harold D Mrs music teacher
*934 Dutcher Roy F
*936 Beach Herbert D
*938 Byrnes George G

BELMONT BOULEVARD, from Martin south to town line, Ward 7

7 O'Brien William J

BELMONT PLACE, from 280 Belmont av south, Ward 6

11 Mulveny Louis
*14 Clark George W
*15 Currier Joseph E
*15 Birchard J Dixon
18 Deuyour Robert B
19 St Germain Albert
*21 Firman Isabelle R
*22 Smith Alexander N

BELVIDERE AV, from 860 Belmont av south to Blake, Ward 7

*6 Chapman Henry P
*10 Goldenberg George ladies' tailor
*10 Myers Rene E
22 McVey Grace M Mrs
*26 Clark John B
*32 Moore Addison R
*36 Loft William
*36 MacAulay Augustus
*42 Bowen William K Mrs
42 Ingram Lillian E Mrs
42 Stewart John A
*46 Cook Edward J
*53 Rowe Theodore S
*59 Jones Adelia S Mrs
64 *Fountainside pl intersects*

Belvidere Av—*Continued*
104 Seely Winfield S
*118 Howe Leverett S
*198 Palmer George E
Noel Alfred J
* Noel Chas E

BEMIS PLACE, from 180 Chestnut east, Ward 3
129 Grazio Pietro
132 Belotti Luigi
136 Bobba Antonio
136 Bobba Luigi
148 Cariani Domizio
148 Ferioli Adolfo
148 Tadia Toberto
150 Castellazzi Annibile
150 Garelli Battista
150 Zibini Enrico
156 Balboni Antonio
156 Ugulini Pietro
* Mawson Joseph blacksmith

BENHAM, from Silas to Norris, Ward 8
28 Cronin William
Bailey Patrick J
Guidetti Clara Mrs
Shea Maurice

BENTON, from 1247 State to 464 Wilbraham rd, Ward 8
8 Smith William C
10 Boucher Eugene N
12 Wittig Henry William
14 Begley James J
*36 Barry William C
36 Garvey John J
36 Joubert Henry
37 Hovey Charles F
37 Hovey Edward F
42 Lyons Patrick T
44 Frey John O
44 Powell Lewis C
46 Barth Emil A jr
46 Knodel Augusta Mrs
*49 Viggers Gertrude S Mrs
52 Lange Charles
52 Weston Harry
54 Daniel William H
54 Fronk William H
59 Benton pl intersects
*64 Marsh Montague R
64 Rice George W patent medicine
64 Wetstein Henry S
*67 Marsh Frank M teamster
68 Heim Anton
76 Capron Harry F
*76 Kelsey Marvin J
76 Lowell Lee S
76 Parker Homer D
76 Rousseau Leo H
76 Thomas William F
*82 Bills Phillip H
84 Ewig Valentine
98 Healey Patrick
98 Pfisterer Christ
100 Tighe Jennie C Mrs
108 Ost Wilhelm I
110 Fitzgerald Patrick P
112 Byrnes Thomas
116 Hieronymus John M Mrs
122 Blackmer Elmer J
126 O'Connor James J
128 Claus William C
128 Mullen Benjamin J

BENTON PLACE, from 59 Benton east, Ward 8
4 Ross James C
*8 Viggers Frederick
10 Marsh Ralph L
12 Ross Harry D
*18 Livingstone William
20 Cahalan James
22 Deslauriers Anthony
22 Tetrault Eusebe
24 Gleason Alfred C
*24 Mackay Catherine Mrs

BENTON LAWN, south of Federal sq, Ward 5

BENZ, from Sumner av north to Buick av, Ward 7

BERBAY, from Berkshire av to Bay, Ward 8
28 Wetherbee Reuben F

BERENDO, from 24 Grenada ter north to 45 Alderman, Ward 7
9 Willard Frederick A
*11 Pettit Frederick J
*15 Muzzey Harry W
*17 Wood Henry T
20 Sisters of St Joseph
*21 Preston Eben P

BERKELEY, from 41 Princeton east to Monmouth, Ward 5
*10 Bates Ernest G
*14 Dickinson Julia B music tchr
15 Bridgman Harry S
*18 Searles Stanley W
*19 Main Frederick W
20 Phillips Edwin M
24 Berkeley pl intersects
27 Clifford st intersects
*29 VanGaasbeek George H MD
*30 Munson Nancy Mrs
*33 Falt Alonzo P
*34 Wood Walter G
38 Smith Robert B
*39 Moore Charles Herbert
*39 Pease George A
*42 Wing George H parcel delivery
43 Clark Roe S
*45 Breakey George M express

BERKELEY PLACE, from 24 Berkeley north, Ward 5
16 Page Walter J
*16 Trudo A Edward

BERKSHIRE (Indian Orchard), from Chestnut east bey Oak, Ward 8
16 Busch Harry F
18 Bissonnette Victor L
24 Busch John W
*26 Marceau J Ferdinand carpenter
36 Clark Oliver L
36 Sartwell William
42 Benoit Esdras milk dealer
42 Wrenn Edward M
42 Zwanziger Frederick W
45 Jacques Homer R
45 Loomis Walter E
45 Miller Edward J
52 Granstrom Carl H
52 Howcrouft Price H
52 O'Neill Margaret music teacher
52 O'Neill Thomas F
*59 Kenyon Silas F
*63 Gill Russell G
63 Hughes Robert W
63 Kennedy Julia A Mrs
*66 Griffin Mary F Mrs
*67 Spaulding Walter L
*74 Donnelly Thomas E
74 McCarthy Thomas F
*75 Lyons Michael H
*78 Pero John B
*81 Lovejoy Frank O
*87 Briggs Frank L Rev
91 Evangelical Church
*110 Smith Samuel F MD
111 Colwell Eliza Mrs
115 Ford Robert J
115 Levesque Simeon
116 Keegan John H
*116 Losee George F
*125 Duncan Walter H
127 Dupuis Raoul J
129 Meunier Henry
*130 Heydt John
136 Kane John J
136 Lyons Thomas
140 Hannum William L
141 Seaver Edward J
*143 Harris Jeannette A Mrs
*149 Masonic Hall
167 Sisters of St Joseph
167 St Matthew's Convent
*170 Griffin James J
*173 Johnson Andrew J
177 Lee William
183 Dunn John

BERKSHIRE AV, from Boston rd to Ind Orchd, Ward 8
*64 Rush Charles H
68 Rush Charles H Mrs confectionery
*148 Houghton George P
202 Switzer Liberty O
219 Vacant
207 *Jasper st intersects*
209 *Ralph st intersects*
215 Owen Frank E grocer
*217 Owen Frank E
224 Bedard Philias
*224 Quinn Harry L
270 Brown George Mrs
270 Childs Frank L
322 *Bay st intersects*
491 *Jane st intersects*
*495 Indessi Angelo milk dealer
509 *Elizabeth st intersects*
515 Burch Arthur S
515 Hoyt Homer
515 Montague Blanch E
*519 Nash Robert F
531 Dimmock George
535 *Rush av intersects*
539 Rush William R grocer
545 McCleary C E Mrs dressmaker
545 McCleary Lionel M
*557 Flechsig Herman R
561 *Dewey st intersects*
565 *Hobson st intersects*
571 *Switzer av intersects*
*575 Rush William R
* Miner W H Chocolate Co
729 *Harvey st intersects*
off Springfield Shooting Club Grounds
789 Griffin William
789 Hackett Harry A
844 McIntosh Maude B Mrs
868 Byrne Adam C
874 Hughes John
896 Heaton Albert E
908 Desnoyers Lewis G
*908 Williams Richard
925 Griffin Maurice
934 Converse Ralph H
965 Prothero Charles E
993 Dupont J Rene
1007 Rettew Harvey W
1009 Bjorklund Axel
1035 Bissonnette Hector
1035 Duhaime Gracia Mrs
1035 Laforce Robert
1043 Zotian Charles
1049 Akatarian Paul
1124 Arpin Ludger
1237 Poirier David
1239 Belleville George
1239 Poirier Adolphus
1255 Fredette Emile F
1255 Provost Walter E
1255 Vershon Georgiana Mrs
1259 Carden Elizabeth Mrs
*1259 Dowling Frederick A
1263 St Aloysius R C French Cemetery
1306 McKenzie Robert D
*1322 Hill Frank J
1340 Leach Charles D J
1342 Haswell Leslie C
off Kilbride Thomas
off Leahy John
off Noel Peter

BERLIN, from 1221 State to 370 Wilbraham rd, Ward 8

BERRY (Indian Orchard), from Berkshire av southeast to Grove av, Ward 8

BESSE COURT, from 34 Vernon to Besse pl, Ward 3
*8 Shea A A electrical contractor

BESSE PLACE, from 368 Main west and south to 34 Vernon, Ward 3
15-27 Besse Block
15 Blair Ernestine M manicurist
*15 White Bros barbers
*17 Fleischmann Co yeast
19 Button Shop The button mfrs
*19 Griswold J Lyman sewing machines
*19 Kittell Ernest J watchmaker
*21 (201) Eichenberg Jennie S Mrs electrologist
*(203) Benson Charlotte M Mrs
(203) Springfield Truth Center metaphysics
(204) Dunham Bros Co shoes
(205) Taylor Henry Church C S practitioner
* (208) Seabury B Hammett architect
(211) Loar William C C S practitioner
*(211) Smith Harry C N C S practitioner
(214) Bowen James L pension agent
*(216) Christian Science Monitor The
*(218) Higgins David V chiropodist
(222) Powell Henrietta J Mrs C S practitioner
(222) Powell Thomas D C S practitioner
(224) Coates Edith C S practitioner
(224) Cooley M Edna Mrs C S practitioner
(224) Porter Sarah B C Mrs S practitioner
(224) Richmond Hattie Mrs C S practitioner
*(302) King-Richardson Co book publishers
(302) Wilkins Press salesbooks
(305) Vacant office
*(314) Harriman David E MD
(316) Winch Bros shoes
(317) Bryant Mattie E dressmaker
(320) Perkins Guy S C S practitioner
(320) Perkins Lillian F Mrs C S practitioner
*(400) Besse Lyman W office
(403) Building Inspector (state) office
(403) Inspector of Boilers and Examiner of Engineers and Firemen (state) office
*(403) Massachusetts District Police branch office
(403) Roach Arthur F state inspector of public buildings
(403) State Inspector of boilers and examiner of engineers and firemen
(403) State Inspector of public buildings
*(409) Boston Mutual Life Ins Co
*(413) Di Gesu Matthew tailor
(417) New England Insurance Exchange

Besse Place—*Continued*
*(417) Springfield Board of Fire Underwriters office
*(422) Dyer Thomas
*(422) Marsh Edward H Advertising Agency
(424) Inspector of Factories (state)
*(424) State Board of Labor and Industries
(503) Pillsbury Flour Mills Co (wholesale)
(505) Farr Herman G engineer
*(505) Martin Rocking Fifth Wheel Co office
(507) Ockerbloom A E workshop
*(510) Huntting H R Co Inc booksellers
*(517) Nichols Amos Paul specialist of electrolysis
*23 Gibbons Lena E art needlework
*24 Bailey Ida F
24 Hall Fred J
*24 Hall Fred J Mrs vocal teacher
*24 Poole J Clark
24 Thayer Elsie A Mrs
*24 Walsh Frank J
*24 Wood George H
26 Knox Margaret E Mrs
*26 Stockwell William H
26 Streeter Everett B
*26 White Napoleon
*26 Woods Alfred E
*27 Boston Optical Co
30 Ensign Henry N
30 Hawley Frank H
*30 Keegan Margaret F hairdresser
*30 Leach Zenas F
*30 Morse John M
32 Bowler John F
32 Hoffman Peter C
32 Skinner Thomas J
*32 Wilber Harrison F

BETHEL, from Brunswick av east to Brooklyn av, Ward 7
*11 Clark Harold J
17 Streeter Charles W

BETHUNE, from 430 Allen north, Ward 7
53 Streeter Edmond J
*55 Helberg August H
.60 Finn Joseph
74 Morse Harry L
79 Burck Valentine grocer
*79 Thompson Fred A

BEVERLY, from 115 Wilbraham av to 114 Northampton av, Ward 8
3 Gallagher Jennie Mrs
7 Kopp Charles
9 Aghazarian Derrian

BEVIER, from 813 Armory bey Van Horn reservoir (Glenwood) east, Ward 1
14 Whyte George
19 Tait David
*24 Pava Benjamin E
27 Learned George S
48 Kilpatrick John K
52 Johnson Arthur
53 King Thomas
*64 Rauch Charles A

BILTMORE, from 582 Dickinson west to Trafton rd, Ward 7
11 Gray William
*15 Arthur Malcolm U
*17 Davenport Harold
18 Sibley Lue M Mrs
20 Bishop Walter R
21 Tebeau John
*21 Tebeau William
*23 Minette John H
24 Hillis Marguerite
*27 Hodge William E
28 King William T
29 Bolen Eliza B Mrs
29 Bolen Lawrence C
29 Tingley John H
30 Menard Jerry J
31 Wright James F
33 Crosier Kate L Mrs
33 McIntyre Raymond K
*34 Ferris Charles H
34 Radico Mfg Co mfrs auto accessories
*34 Smith Joseph P
*37 Marceau Emil B
*38 Ryan James M
39 Bierman Harrie H
*40 Burnett Frank A
*41 Carlin Hugh
*42 Brown James T
*44 Marshall Donald G
*47 Carmody Thomas D
*48 Knox Charles D
*51 Myers William F
*52 Strong Howard
*57 Roberts Arthur C
59 O'Malley John J
61 Bryson Neil
*62 Shumway Herbert A
*63 Wildman Fred W
*67 Dunham Harry W
73 Mertz Arthur K
81 Payne Edward H
*87 Sullivan Timothy J
*88 Vanderbilt Harold M

BIRCH, from 1505 Carew to Cottage, Ward 8

BIRCHAM, from Tremont northwest to Chicopee Falls rd, Ward 8

BIRCHLAND AV, from Wilbraham rd south, Ward 8

BIRNIE AV, from 66 Arch at Round Hill north to bey 168 Wason av, Ward 1
* Burnham George M carpenter
3 McCormick Edward J
*4 Foley Paper Co
*4 Perkins Appliance Co engineers
5 Lipsky Antoni B
5 Martin James E
7 Kimball William
9 Durland Augustus R
*9 Havens Leon B
*10 Still Warren A
11 Tancrati Frank
14 Lokay John
15 Torrone Antonio
16 Granfield Mary Mrs
20 Loomis Charles
22 Linehan Timothy J
24 Guertin Louis
24 Haddican Joseph L
26 Shine Thomas
31 *Sheldon st intersects*
32 Webber George C
*36 Mecum Mason J
40 Comer Edward
42 Kiefer Fred
42 Kiefer Lena Mrs
45 Wakem Paul S
47 Cavanaugh James A
52 Cunningham Harry J
52 Foley Harry D
*52 Mikola Samuel
52 Pahl Elmore
52 Rice Lewis H
52 Rouillard Hermenigilde
*52 Sabin Wilfred P
58 Hurd Emma Mrs dressmaker
58 Hurd Woodbury C
60 Cloutier Arthur I
64 Solomon Michael
64 Sullivan Michael J
66 Ogston Arthur G
*68 Chase C P & Co Inc lumber dealers
70 Blanchard Napoleon
70 Perreault Clement
75 *Huntington st intersects*
87 *Greenwich st intersects*
*88 Wright & Ditson-Victor Co sporting goods mfrs

Birnie Av—*Continued*
95 *Hooker st intersects*
*130 Package Machinery Co wrapping machine mfrs
139 *Medford st intersects*
*150-156 Newton W A & Co carpenters
151 Moran John F lunch room
*164 Fleming Foundry Co iron founders
*164 Perfection Grate & Supply Co
167 *Portland st intersects*
*183 Burrell Frederick J express
201 *Thomas st intersects*
211 Boivin Edward L
211 Chosey Collis
211 Dagenais Nelson
211 Kazanjian Charles
211 Moran Arthur
211 Vigneault Nazaire
*214 Birnie Paper Co papeterie mfrs
219 Vacant store
227 *Douglas st intersects*
*228 United States Spring Bed Co
*239 Falvey Peter J
241 Bedore Peter
241 Wisell Harry
241 Young Thomas
251 *Alfred st intersects*
*284 Elwell H F Iron Works
289 *Donald st intersects*
292 Daudelin Theophile
*300 Brightwood Wood Works
300 Massasoit Realty Trust
303 Meaney Matthew
307 Shaw Ernest S
309 Dreitlein Valentine
*312 Blair Manufacturing Co mfrs lawn mowers
313 Brighton The apartment house
313 Bolac Mary Mrs
313 Deutsch John
313 Lynch Albert J
313 Miller Edward
313 Serra Aniletto
313 Wilcox James
327 *Walter st intersects*
336 Dwightstate Co real estate
*336 Moore Drop Forging Co
337 Dauphinais Joseph
337 Kuber Mack
*354 Stebbins E Mfg Co brass goods
355 *Grace st intersects*
*369 Rider-Bagg Co The brass founders
*370 Bemis Car Truck Co mfr car trucks
*376 Gibson Hollister Mfg Co
379 Barcomb Adolph
379 Fessler Henry
379 Landauer Anton
383 Ayers Henry F
383 Scofield Rundell A
389 Bigelow Fred
389 Biron Arthur
389 Boyce Oscar J
389 Boyer Oliver
389 Hart Michael J
389 Landry Joseph
389 Rioux Narcisse
390 Egerton James O lunch room
*390 Pierce Butler & Pierce Mfg Co plumbers' supplies
*393 Genereux Oscar
393 Manzi James
393 Zadorozary Stanley
397 Armitage Walter E
397 Cunningham Harold D
*397 Guertin Raymond F
399 Feeney Charles N
399 Frame James
399 Heald Herbert
399 Rancour Philias
*399 Saunders John S

BISSELL AV, from Morton to Wilmington av, Ward 8

BLAINE, from 604 White east to Brooklyn av, Ward 7
Willcutt Dwight L
*5 Whitney Howard R
18 Craig Laura G Mrs
22 Miller Frank A
*22 Wheeler Howard L
52 Robbins Daniel S

BLAIR, from Brunswick av east to Brooklyn av, Ward 7
*11 Osia Louis
*14 LaFleur Andrew J
*27 Donald Archibald D

BLAKE, from Belvidere av west to Woodlawn, Ward 7
21 Vacant

BLAKE HILL, from 56 Belmont av west to 63 Fort Pleasant av, Ward 6
*15 Cushman Robert N
*15 Merrill Warren C
*15 Wilson Herbert J
21 Cooley Annie L
*21 Pulcifer Irving S
*21 Stearns Charles A

BLISS, from 526 Main west to Connecticut river, Ward 3
7 Eisener Nathan shoemaker
9 Martin Thomas H grocer
9½ Stratford The
*9½ Lazarus Samuel
11 Wah Yee laundry
15 Beaupre Joseph
*15 Brown Thomas expressman
15 Warren Aletha
16 Byrd Althonia M barber
16 Knight Shadrach
18 Henderson John H
*19 De Mars William W
*23 Jones William H
24 Bailey Julia Mrs
*24 Howard Mary J dressmaker
*25 Foster Thomas W
26 Govoni Pietro
26 Michele Nicola
*27 Morrison The
27 Prince Ida E
30 Ratotti Carlo
30 Rizzi Medada Mrs
34 Arndt Arthur G
34 Langevin Louis
36 Dulude George
36 Paiaroli Albino
40 Coates William
*40 Springfield Advertising Co
41 Gilbert Georgiana Mrs
47 Douglas Walter
48 MacHoldt Wallace S
*48 Salvation Army Officers' Quarters
*52 Breglio Pasquale A
*53 Baer G & Sons cigar mfrs
57 Whittemore Nellie J Mrs
60 Gidiuli Menotti
60 Sisk Richard
*61 Stanley Garage
61 Viflex Camera Co
*61 Warriner & Edmonds auto dealers
*62 Way Michael
62 Way & Cellili general contractors
64 Marchetti Ubaldo
67 Gibeau Frank W
68 Benetti Arturo
68 Greseri Lucca
69 Gardner William E
70 Garalli Anastasio
*71 Praddex Frank J artist

Bliss—*Continued*
75 Kennedy Thomas M
78 Cook Francis
*81 Buckley Emma
83 Gardner Sarah J Mrs
84 Cota Katie Mrs
84 Gebo Philip Mrs
86 Barbieri Angelo
86 Penna Giuseppe
87 Caporale Michele
87 Curto Antonio
87 Lalli Antonio
87 Sheehan Dennis J
87 Sheehan John
87 St Aubin Belle Mrs
87 Viviano Frank
88 Arndt Charles L
88 De Marco Bernardo
94 Leary Catherine Mrs
95 *Water st intersects*
121 *N Y N H & H R R intersects*

BLODGETT, from 97 Brunswick av east to Brooklyn av, Ward 7
*14 Egan David S

BLOOMFIELD, from 199 Oakland n Dickinson to 48 Pasadena, Ward 7
5 Goodwin Marshall S
*5 Knight Peter D
5 Kronenberg Philip F
*9 Foster J Sanford
11 Person Gustav
*11 Pratt William F
17 Childs Robert C
17 French George
20 Herlihy George B
*20 Philbrick Warren S
27 Smithson S Edward
29 Fischer Charles R
29 Lynch Michael D
31 Lawler Harry
45 Hannon Raymond J
47 Lawler Robert
47 O'Brien Michael J
*49 Hollenbeck Frank
51 Craig William Jr
*55 Vassilopoulos George
57 Weldon Charles
69 Brunelle Amelia L Mrs
*70 Buchanan George H
71 Meade Matthew J
*71 Provost Clarence E
72 Hosmer Malcolm D
75 Larkin Edward W
76 Hale Percy F
77 Vacant
78 Eastman Charles M
*81 Ford Samuel W
*82 Lafleur Edgar A
*82 Ramsdell Frank B
86 Keys Raymond H
90 *Earl st intersects*
*115 Cohn Morris soap mfr
122 McVey James D
124 May Ella J Mrs
128 Vacant
130 Vacant
131 MacFarland Ralph A
*133 Beach Galen H
135 Bozenhard Adolph
*137 Simcovitz Max
138 Allen Charles S
*141 Bates Reuben D
*142 May Albert W
143 McKenney Charles F
*144 Garvey John F
150 *Ranney st intersects*
184 Bouloumbasis N J
184 Caranicolas Pantelis N

BOND, from 21 Main northeast to 412 Chestnut, Ward 2
3 Vacant
4 Vacant
5 Vacant
8 Vacant
9 Hare's Block
9 Carroll Frank H
9 Casey William K
9 Degiani Louis
9 Eaton Helena C Mrs
9 Garvey Mary A Mrs
9 Hines George
9 Landry Elizabeth Mrs
9 Miner Seraph
9 Parent Ephraim
9 Perrault Eugene C
9 Shaw Arthur H
9 St Peter Laura R B
9 Trabold Peter
9 Weymouth Alton B
*11 Springfield Street Railway Co
11 Springfield and Suburban Express
19 Donnelly John M
*23 Atwater E C & Co cornices
*23 Springfield Metal Ceiling Co
24 Gould Samuel tailor
24 Schaeffer Jacob
32 Blanchard Caroline L Mrs
*32 Lewitt Joseph H
32 Pallot Sarah Mrs
32 Vacant store
36 Doherty Elizabeth
40 Mould Catherine Mrs
42 Harper Joseph I
44 Belina Morris J
44 Marsh Edward
46 Marsh Rose E Mrs
48 Connors Thomas J
50 Herman Jacob
52 Fallon William H Mrs
53 Baker William A
54 Vacant
*55 Sears Ernest F
57 McKenna John
58 Fitzgerald Eugene
59 Harper Louis A
59 Sheehan Thomas P
60 Manning Daniel
63 Lynch John R
65 Pike Jennie Mrs
67 Downey Daniel J
69 Pippin Walter J
71 Hersh Samuel
*73 Donovan Dennis A
76 Champagne Philip H
*77 Cahill Catherine Mrs
78 Vacant
79 Bible Eliza T Mrs
80 Chernichovsky's Private School (Hebrew)
81 Silver Nathan
87 *North st intersects*
93 Dineen Michael W
*93½ Walsh John J
95 Caliri Anthony
95 Moran Elizabeth Mrs
96 Finklestein Michael
96 Gordon George C
96 Katz Jacob
96 Rosenfield Jacob
96 Ryan Edward T
96 Sakovitz Louis
*96 Stone Charles F
98 Berkowitz Louis plumber
98 Cariofiles John
98 Cohen Abram
98 Feldman Jowel
98 Goldsmith Harry
98 Marra Kate Mrs
98 Prendiville John
98 Schwartz Harry
98 Shanberg Charles
101 Crowley John H
101 Tupher Timothy jr
106 Crane Edward
106 De Luca Joseph
106 Frenza Michael
106 Kane George J
106 Newcombe Mary F Mrs nurse
106 Shapiro Rubin
106 Wood Thomas
109 Shapiro Louis
110 Davidson Louis
110 Grenard Paul
110 Horowitz Mayer
110 Morrison Samuel
110 Shapiro Osher
110 Shapiro Ushel
110 Tariff Louis
110 Zlotnick Samuel
113 Borowik John
117 Worienczicky Frank
117 Zygalo Wladyslaw
117r Gillette Marshall F
119 Grodsky Harry
119 Orlow Karol
121 Murphy Irene W

Bond—*Continued*
122 Cardwell Elizabeth
*122 Klener Louis grocer
122 Klener Sarah Mrs
124 Brodzik Antoni
124 Jarocz John
124 Oslow Leon
128 Derothir Stephen
128 Popielarz Jozef
130 Bank Antoni
130 McKenna James M
131 Boland Mary Mrs
131 Callahan Michael
131 Moriarty Morris P
132 Matenski Gustave
132 Newell Patrick H
133 Chigos George
135 Frankel Morris
137 McDonald Michael
*138 Russell David grocer
138 Russell Ida D Mrs
139 Dowd Mary Mrs
141 Moynahan James E
142 O'Shea Timothy T
142 Sullivan Eugene
*145 Mitchell Michael
146 Fitzgerald James T
146 Keogh Catherine Mrs
147 Farrell Margaret E Mrs
147 Powers William D
148 McDonald Michael B
149 Weldon Mary P
150 Shea Margaret Mrs
*150 Shea Michael C mason
151 Fitzgerald John J

BOND PLACE, from 169 Bridge south, Ward 3

BONNYVIEW AV, from Fenwick av southeast to Hickory, Ward 8

BOOTHBAY PLACE, from 416 Walnut west, Ward 4

1 Hewett Leslie

BORDER, from 997 Carew south to Eddy, Ward 8

*17 Sherwood Anson B
22 Morgan Lutheria Mrs
24 Wheelock Abbie H Mrs
27 Puglioli Joseph

BOSTON AV, from 1369 State southeast, Ward 8

*11 Hope Charles S

BOSTON ROAD, continuation of State from junction Berkshire av northeast to Wilbraham town line, Ward 8

* St Michael's Cemetery
*50 Attleton Edward L
*50 Attleton Edward L Mrs confectionery
105 Manning Hubert E
111 *Ambrose st intersects*
143 *Boyer st intersects*
153 O'Brien John T
Dunbar George S
158 *Jasper st intersects*
168 Bowen Frank E
168 Lyman Alice Mrs
171 Kramer Albin M
177 *Coleman st intersects*
178 Campion S Thomas
178 Lariviere Joseph M
183 Eastman Roland A
191 Mallalieu Frederick G
*199 Lyman Julia G Mrs
202 Rein John
*204 Boston Road School
205 Wright Edwin A
213 *Denver st intersects*
216 Smith Samuel E
235 Stark Charles L
235 Waite Elizabeth E Mrs
*241 Winquist Ernest L
245 *Barber st intersects*
*267 Leitch William M
291 *Wilton st intersects*
295 Gonyea William J
299 Granger Silas H
339 Nye Allen T Mrs
*342 Bradley Chauncey
*381 Seymour & Pheland (Breckwood) real estate
*396 Leitch Mary L Mrs
396 Millen Harry B
Bay st intersects
*407 Brown Clarence E
*412 Soland Gottlieb
*709 Slater George A C
*713 Lawton William L
717 Brown Frank O
721 Butler Jennie Mrs
off Bradley Judson
Rubado Charles L
Hall Ralph S
Fountain Charles
Fountain Royal
* Mascaro Lena Mrs grocer
Grant Christopher H
* Jahn Max F florist
* Weaver Leon A
* Ogden Frank B
Gottsche George J
Souros Spiros
* Bremmer George W
* Stevens Russell C
Oatley William F
Loveland Chauncey H
Piligian Hovsep
Piligian Nishan
Yelle Israel
Miller Robert K
Coolakusian John G
Richter Dennis G
Kulungian Nishan
Minnucci Luigi
Brook William
Joy William
* Brooks Fred R
Price Laura E Mrs
Benoit Delore J
Trudeau Eliza Mrs
Brook Hannah Mrs grocer
Lanckton Ellen C Mrs
Wood Arthur L
* Loon Pond Pavilion
Washington George
McDonald John
Rooney Michael J
* Sweet A A butter and eggs
Champagne Moise
Matte George
Champagne Joseph
1075 Massasoit Kennels
*1075 Bearse Fred A
1075 Bearse Leon H

BOURNE (Indian Orchard), from Berkshire av southeast to Grove av, Ward 8

BOWDOIN, from 64 St James av north to 134 Ingersoll Grove, Ward 5

22 *Lincoln st intersects*
*27 Smith Josephine A
*45 Wright Royal J
*54 Bosworth Henry H
*57 Newell William C
*62 Wells James R
*69 Ingersoll Robert N
*70 Rice Clarence E Rev D D
*78 Hyde Ellen T Mrs
*79 Ingersoll James C
*83 Wright Caroline A
*86 Stebbins Frederick H
*93 Rood Charles D
*103 Seymour Susan P Mrs
*104 Burbank Daniel E
*104 Graves Elwood L
*111 Carpenter John H
115 *Worthington st intersects*
*131 Chapman Almon G
*131 Clark Sarah A Mrs
151 Myrick Herbert
156 Fredette Frank C
156 Julian William C

Bowdoin—*Continued*
*156 Tufts Lizzie D Mrs
*157 Fitzgerald Mary A Mrs
162 Morrison John F
*162 Ward Samuel H
*163 Downs Thomas F
*166 Farrell Jane M Mrs
*174 Dowd John P
*174 McIntyre George W
*175 Bellows William W
178 Burnham Florence I W Mrs
*178 Downey Michael J
*181 Harrigan Mary L Mrs
*184 Pyne Sallie S Mrs
*187 Lundy Anne Mrs
189 Shumway Paul Leon
*190 Mendon Howard G
*190 Wallace William W piano tuner

BOWLES, from 70 Pease to 285 Bay, Ward 5
73 Johnson Myron E
*73 Nelson John
75 Drake Ernest
77 Bunnell William
*79 Pannier Henry
*80 Moakler James C
81 Richmond Louis L
83 Cooley Imogene A Mrs
84 Treganowan William
85 Barden Jennie Mrs
86 Woodward Henry W
87 Bennett Frank
89 Tolman Edward W
*90 Doolittle Robert H
*91 Hayden Georgianna L Mrs
93 Seel Frederick
94 Fairfield George W
97 Andrews Carl K
98 Bristol Gilbert D
98 Miller Martha L
109 *McKnight st intersects*
111 Beach Theodore M
*117 Moody Carlos H
123 Feltham Horace C
*123 Feltham John E
126 Beach Luann F Mrs
*129 Duncan Albert T
130 Belcher Fred W Mrs
131 Burt William R
133 Hawks Louis A
*136 Smith Lucy B Mrs
*139 Potter Frank W
*139 Potter Photo Co
142 Alger Harold V
*142 De Land William J
*145 Stebbins Israel P
*146 Rice Julia Mrs
149 Newell Herbert C
*152 Mellen Daniel W
*153 Bliss George G
*153 Foss Arthur L
*157 Brown John B
*158 Paton John M
161 Tarbell Fred
162 Baker Alonzo A
162 Bolster Lillian A
162 Stevens Frances R dressmaker
*163 Brown Arthur A
*167 Burnham Elizabeth S Mrs
*167 Burnham Robert D
171 Dean Cornelia A

BOYER, from 143 Boston rd south, Ward 8
31 Smith Edward C F

BOYLSTON, from 40 Cypress north to 51 Clinton, Ward 2
9 O'Donnell Thomas
9 Warren Leon J
*10 Modern Wet Wash Laundry
*10 Springfield Broom & Mop Works broom mfrs
15 Clancy Michael L
16 Ouimette Ernest P
16 Wood Elizabeth Mrs
19 Stevens Joseph A
19 White Royal L
22 Braden Joseph A
22 Nonbard Elizabeth Mrs
*28 Backer Edmund A Mrs
29 Maxwell Harry
29 Miller Ella R Mrs
*31 Ginn Ann P Mrs
32 Lueseres Henry
*32 Taylor William
33 Bostwick Frederick C
36 Ferguson Edward A
37 Sosen Samuel
*37 Wiener Max auctioneer
40 Valentine George
40 White Emma Mrs
42 Bates George S
*42 Gladden Loren M
45 Wells Helen Mrs
45 Wells Lida Mrs
48 Rice Jennie Mrs
48 Roberts Arthur J
48 Roberts Joseph L
*49 School Houses store house
51 Springfield Veteran Firemen's Association
53 *Emery st intersects*
64 Harrigan Jeremiah
66 Brumer Hyman
*67-71 American Saw & Mfg Co
68 Hurwitz Isaac
73 *Boylston st av intersects*
74 Boylston The apartment house
74 Chitos Harry
74 Corey George
74 Greenberg Abraham tailor
74 Jenks Marshall H
74 Levin Max
74 Mouroussos Christ
74 Nicholaides Demosthenes
74 Nicholaides Mary Mrs
*74 Slawensky Max
78 Gavriski Ignacio
*78 Hinkley Charles W
82 Ahern Arthur
82 McCloud Charles S
82 Obin Frank
82 Smith Elmer H

BOYLSTON STREET AV, from 73 Boylston east, Ward 2

BRADFORD, from 18 N Main southwest to 193 Fulton, Ward 2
10 *Plainfield st intersects*
19 Mazzocco Bessie
*19 Mazzocco Conrad
*20 Lindsay Harry B
26 Brindley Robert
26 Nelson Diar
*27 Lyden Henrietta Mrs boarding house
30 Tyburnia The apartment house
*30 (1) Laird Alexander
(4) Cummings Charles L
(5) Bailey Percy A
(6) Shook Minnie Mrs
(7) Rider Charles F
*(8) Childs Harry A accountant
32A (1) Eastwood Herbert S
(2) McKenna Frank J
(3) Lemay Edward T
(4) Blake Ernest L
(5) Doucette Modest A
(5) Keller George
(7) Labreck Leo D
(8) McHeffey Albert B
*32B (1) Brown Joseph
(2) Brookins Mary Mrs
*(3) Clark Perley E
(4) Lindsey J Arthur
(5) Lavery Walter E
(6) Phillips Harold
(7) Holland C Luther
(8) Sparrow Earl M
34-38 El Dorado The apartment house
*34 Aldrich Willis N
34 Beals Harold S

Bradford—*Continued*
34 Boyd Joseph jr
34 Carlon Fred W
34 La Mere Eugene J
34 Maley Henry S
34 Vevier Mamie S
36 Rogers George
*36r Hannon John
36r Morton Chester A
37 Fenn Elwin C
37 Haley Chauncey
*37 Smith William M
*38 Braney William R
38 Drinkwine Leon
*38 Garlin William
38 Gillette William R
38 Hogan Katherine Mrs
38 Huntley Sherman Mrs
38 King John E
*38 Skehan James P
38 Townsend Edwin B
41 Kennedy Homer N
*41 Rappold Paul H
*45 Lazarus Louis A
46 Benoit Antoine
46 Williams Fannie Mrs
47 Herman The apartment house
*47 Burleigh Charles W
47 Everton Willard H
47 Fayette Edward
47 Feighery Frank J
47 Giroux Henry A
47 Hulett Olney T
*47 Kirkley Taswell J
47 Webster George H
*50 Eaton Casper
53 Court Albert apartment house
*53 Amidon George F
53 Barr Isaac
*53 Coolbroth Alexina Mrs
53 Delaney Meta Mrs
53 Hennessy John B
*53 Holbrook Frank B
*53 Lamb James L
53 Lantz Bertram G
53 Morris George E
53 Mullins Sydney
53 Stanton Nella Mrs
*53 Van Wagoner Almon
*56 Sparrow William
57 Davis George H
*59 Day William E
60 Scullane Nancy S
*60 White Edward G
67 Lincoln The apartment house
*67 Ericson Anna Mrs
67 Hayden Elizabeth Mrs
67 Honsinger Sidney G
67 Martin Earl N
67 Mayo Edward D
67 Myrick William C
*67 Phelps Clinton J
67 Toohey John F Mrs
67 White Edward M
68 Fulton Jane Mrs
*69 Lewis Hilda Mrs
69 Sparrow Fred E
*73 Cofski Edward Z
73 Costopoulos Vasile
73 Mallis George
*74 Tellier Walter E
75 Bradford The apartment house
*75 Burdick Herbert F
*75 Holman Frank W
75 Lamoureaux Joseph O
*75 Lemelin George T
75 Picard John A
75 Picard Joseph E
75 Price Roland F
*75 Schoolcraft Albert L
75 Soothill William
*80 Brennan Michael J
80 Lynch Michael J
83 Hyacinth The apartment house
*83 Barry William A
83 Clark Charles L
83 Connery Nellie Mrs
*83 Holland John J
83 Leger Constantine
83 Tower Isabella Mrs

BRANDON AV, from Boston rd north, Ward 8

BRECK ROAD, see Parsons av

BRICKETT, from Harvey east, Ward 8
Robidoux Jeremie
Catmadas Christos
Benoit Arthur E
Tootill Walter L
Robinson Mary C Mrs
Goyette Charles A
Burke Edward
Sellfors Fred H
Hunt Robert

BRIDGE, from Conn river east to 142 Chestnut, Ward 3
Forgette Almose J
Forgette Hormisdas R boats to let
39 Frentzos Bros confectionery
45 Baity David
45 Hogan Calvin
45 Humphrey Lemuel
45 Miklos Josef
45 Webb Lewis
59 *Water st intersects*
*63 Winkler Bros saloon
64–70 Page's Block
66 Daury Mary Mrs
66 Duffney Edward
66 Langdon Frank P
*68 New England Macaroni Mfg Co
70 Gumaneles B restaurant
71 Zimmerman Samuel clothing
*72 Onorato Joseph grocer
73 Canedi Augusto shoemaker
*74–80 Regnier Theophile J harnessmaker
*75 Smith Andrew J plumber
*77 Zich Philip E leather
82 Edmont The apartment house
82 Zimmerman Jennie
82 (c) McCarthy Florence C
(d) Guertin Henry
* (e) Hunter Charles J
(e) Twentieth Infantry Band and Orchestra
(f) Regnier E Adelard
84 Shapiro Hyman shoe dealer
86–94 Tourtellotte Block
*86 Broadway Vulcanizing Co
*87 Union Taxicab Co
89 Grant The apartment house
89 Cross Wilbur S
89 Forgette Hormisdas R
89 Sullivan Clara B
90 Gloth Louis clothing
91 Balboni Sebastian confectionery
92 Berton The apartment house
92 Fenwick The apartment house
92 Anderson Norman B
92 Bennett Florence
*92 Cooley Harry A
92 Destito Vito
92 Long Thomas F
92 Miner Clarence R
92 Roos John G
92 Sanator Gus
92 Shinas John
92 Veto Charles
92 Wilkes Walter
93 Sherman The apartment house
93 Hickey Catherine A
*93 Shorey Minnie M Mrs
93 Tynan Joseph E
93 Waite Lilly F Mrs
*94 Bareille Felix saddlery goods
*95 Broadway Grille
*97 Grimaldi Frank barber
101–105 Goldstein Bros building
*103 Broadway Theatre
*103 Goldstein Bros Amusement Co office
103 Theatre Amusement Co

Bridge—*Continued*
107 Rattelle Nelson
120 *Broadway intersects*
133 Norton Print printers
*133 S & S Laundry Co The
133 Zarrow Harry confectionery
135 Schinas John confectionery
142–156 Goldthwaite Block
142 Winniman Abram clothing
*144 Cowles George H fish
*145 Resnick Maxwell lunch
*146 Springfield Speedometer Service Station
*148 Wood Percy M vulcanizing
*150 Burger Charles E sign painter
150 Labor League
150 Lee Jung laundry
150 New Aero Club
150 Socialist Hall
150 Socialist Party Club (local)
*151–157 Norcross-Cameron Co automobiles
*156 ShanghaiRestaurant
161 Behan James F mason builder
*161 Broughall Thomas F undertaker
*162 Sperry & Hutchinson Co The trading stamps
163 Farrell Thomas R
*164 Old Corner Decorating Co The
*165 Feis Vincenzo
165 Festa Lorenzo real estate
*167 Kelly John B saloon
*168 (201) Kinsman Warren D office
*(202) National Merchandise StampCo
*(203) Work Rufus real estate
(204) Eastern Consolidated Amusement Co
(205) Pennington Lawrence W jewelry mfr
(208) Lamberton Harry B trucking
*(208) Sterling Loan Co
(210) Merryfield Flora B
(211) Aetna Corporation
(211) Bellows William W
(212) AlstromFrederick S piano tuner
(212) Sackett Nathaniel P pianos
*(214) PearsonGeorge F locksmith
(215) Francis William H real estate
(218) Theosophical Society
(302) Corby Yeast Co
(302) Kallman William real estate
*(302) Moseley Harry K doors and blinds
(302) Purity Yeast Co
(302) Spooner Aaron T contractor
*(303) United Masonic Health and Accident Assn Inc
(305) Brooslin Samuel B insurance
(305) Goodenough Walter P real estate
*(305) Goodenough Walter P Jr real estate
*(305) Rollins W C ins specialist
(305) Terry Chauncey A auctioneer
*(308) Alexander Realty Trust
*(309) Greenwood George A typewriters
*(310–311) Knapp Home BuildingCo
(311) Cobb Albert W architect
(401) Bureau of Naturalization
*(401) Phillips C W real estate
(402) Waite L Rosser insurance
*(404) Orpheus Club The
*(404) Springfield Music Festival Association
*(404) Taylor William C office
*(405) Viavi Co The
(408–409) Keyes Fred E real estate
*(408–409) Towne Horace real estate
*(411) Austin George A real estate
(411) Solsbury Robert T W magazines
(412) Knapp School of Architecture and Mechanical Drawing for Women
*(414) Pool James C mfr embroidery goods
(418) Atlas Shoe Co
(419) Hawley Folsom Co wholesale clothiers
169 *Bond pl intersects*
170–176 Ponsvia Block The
*170 Brown N W Piano Co Inc
170 Colt Hat Co
173-191 Poole Dry Goods Co's bdg
Symonds av intersects
*176 Phillips Alvin H grocer
233 *Main st intersects*
248 Springfield National Bank safe deposit department entrance
*249 Lange Theodore & Co saloon
*251 Crown Hotel
*253 Barry Garratt S wholesale liquors
254–256 Mohican Building
*254 Mohican Co The groceries
270 Trinity Boys' Club
*270 Trinity Parish House
270 Trinity Girl's Club
*278 Trinity M E Church
Barnes st intersects
287–309 Stearns Building
*288 Adams & Crockett Inc house furnishing goods
*289 Charles Inc ladies' suits
290 Coolbroth Edwin L
290 Lowe Irwin B
290 Porteous Alexander
290 Stratton Fred L
*291 Clement Co The shoes
*292 McKenzie Andrew
*293 (201) O'Neil James W MD
*(203) Detroit Graphite Co
*(204–206) Speight Stephen L MD
*(205) Elliott-Fisher Co machines
(207) Undertakers Supply Corporation
*(208) Werthoff Max H architect
*(209) Todd Protectograph Co Inc check writing machines
*(210) Grant Alexander & Son roofers

Bridge—*Continued*
(210) International Motor Co auto trucks
(210) Sanford Motor Truck Sales Co
(211) Vacant office
*(212) Squier Angelo O MD
*(213) Fenton Ira E real estate
*(213) Tehan John F real estate
(215) Charles Inc
*(216) McGinity Joseph F MD
*(220-222) Home Life Ins Co of New York
(220-222) Norton Alfred J
*(224-228) Bowles Henry L office
*(300) Bridgman Donald M
*(300) Connecticut Mutual Life Ins Co
(303-304) Vacant Offices
*(306) Blankley Henrietta G Mrs hairdresser
*(307-311) Eastern States Appraisal Co
*(310) Educational Press Co The
*(310) Current Events
*(312-314) Graves Howard S real estate
*(314-316) American Mutual Liability Ins Co of Boston
*(318-324) New York Life Ins Co
*(328) Fiberloid Co office
*(401) Heilner Percy & Son wholesale coal
*(404) Wharfield Ernest C dentist
*(408) Mitchell Joseph S dentist
(410) Vacant office
*(414) Liberty Mutual Ins Co
*(415) Doubleday Edwin S public accountant
*(426) Mutual Life Insurance Co
*(501-502) Holbrook Lumber Co lumber
(503) Vacant
*(505) Mellen Daniel W mason
(507) New England Land and Realty Co
*(507) Williamson Harley F real estate
*(509) Marra Owen stone contractor
*(511) Ranger Casper Construction Co general contractors
*(514) Dun R G & Co mercantile agency
*(522) Baldwin's Incorporated
*(522) Dunlap-Baldwin Co office
*(524) Dunlap Frank L real estate
(524) Dunlap Realty Trust
*(530) Morton A H Co investments
*(615) Scovell Wellington & Co accountants
*(615) Hatch Frank S
*(616) Green & Hopson thread
*(624) Green Samuel M Co engineer
*(626) Contractors Mutual Liability Insurance Co of Boston
*294 Lewandos French Dyeing & Cleansing Co
*296 Taylor Joseph F barber
*297 Fleurette Inc millinery
*300 Bay State Shoe Repairing Co
*301 Interstate Electric Construction Corporation
*303 Duquette William G men's furnishings
304 Stearns Park Hotel
*304 Lawler Margaret A Mrs
*305-309 Pierce L M Co pianos
*306 Zades Hat Shop milliners
*308 Fitzgerald Henry W dyer

Stearns sq intersects

315 Agawam Express
315 Blue Line Express
315 Bondsville and Palmer Express
*315 Central Storage Warehouse Inc
*315 Central Warehouse & Transfer Co
315 Holyoke and Springfield Express
*315 Kemper's Electric Appliance Store
315 Northampton and Easthampton Express
315 Rockville Ellington Broadbrook and Springfield Express
315 Smith's City Delivery
315 Springfield Agawam and Suffield Express
315 Springfield Chicopee and Chicopee Falls Express
315 Springfield East Longmeadow and Hampden Express
315 Springfield Hazardville and Somers Express
315 Springfield and East Longmeadow Express
315 Springfield and Holyoke Express
315 Springfield and Huntington Express
315 Springfield and Mittineague Express
315 Springfield and Suffield Express
315 Springfield and Windsor Locks Express
315 Thompsonville Express The
*319 Fitzpatrick Patrick C electrical contractor
*323 Meyer Rudolf tires
*333 Scott's Laundry Co

334 *Stearns sq intersects*

* Brown-Gates Co wholesale and retail dealers gas and electric fixtures
336-340 Williams Bdg
*336 Sterling Tire Corporation rubber tires
338 Sanconatti Samuel barber
*340 Dentists and Surgeons Supply Co surgical supplies
*340 Pomeroy-Williams Co surgical supplies
340 (300-302) Meany Herbert E broker
*(303) Woodman F H Co The lumber
*(304-306) Cudahy Packing Co
(307) Folsom James L designer
*(308-310) Haley Robert J dentist
*(312) Lay William real estate
*(316) Maguire William dentist

Bridge—*Continued*
*343 Eastern States Refrigerating Co
354 Boucher Charles boarding house
358–362 Goetting Block
358 Batchelder Viletta L
358 Colburn Nellie
358 Daniels Delia R Mrs
358 Sherman Newman W
360 Leong Charlie laundry
*362 Neylon Margaret E dyeing

Dwight st intersects

378–390 Baker Building
*378 Roberts Fred E cigars
*390 Ripley Elon V N grocer
396–398 Davis Block
*398 New England Plumbing Supply Co wholesale plumbers

399 *Davis alley intersects*

410 Adams Hattie Mrs
*410 Bailey Chester Julius
410 Frederick Richard A M
410 Hagan Arthur L
410 Saffan John
410 Taylor Samuel
410 Thurston Louisa Mrs
415 Hampden Hotel Co
*415 Hotel Kimball

BRIDGE (Indian Orchard), from 21 Jenksville east, Ward 8

25 Janik Frank
29 Chaluch Stanislaw
31 Berna Peter

BRIGGS (Indian Orchard), from 200 Parker west to Moore, Ward 8

27 Bergeron Alfred J
27 Bolat John
31 Gosselin Alexandre
33 Callahan Patrick J
41 Uzzedowski Lukas

BRIGHTWOOD AV (Brightwood), from 516 Plainfield west to Conn river, Ward 1

7 Kemple Wilbur F
9 Finlayson George
*11 Graeff Louis M
14 Green Walter H
14 Lemarier Donald
14 Rainville Arthur J
*15 Graeff Sarah J Mrs
*16 Lavoie Joseph
16 Whalley John H
21 Anderson Hans J

BRISTOL, from 345 Wilbraham rd south, Ward 8

14 Cook Charles
*16 Maher Thomas F
17 Naylor Thomas
*18 Barnes Richard T
18 Shaw Floyd E
*19 Dinneen Mary B music teacher
19 Dinneen Mary L Mrs
23 Munsell Henry T
23 Toole Edward A
24 Cleveland Ella Mrs
24 Doty William E
24 Page Ada L
*24 Perkins Louis H
24 Rivers Joseph H
*24 Searle Ray Mrs
*28 Hearne Herbert C
33 Gassner James C
*34 Cape Mary D Mrs nurse
38 Bullard Glenn M
*40 Bullard Edson P
*44 Ross Albert H
*44 Wernhoff Edwin J
*47 Bacheller Elizabeth D
*48 Belden Arthur L
49 Brown Mandel H
*49 Pease Charles A
*54 Rush Christian
*61 Wakefield Albert H
62 Warner C Raymond
*63 Wakefield Harry C
63 Warmington William E
*64 Berg Simon E
67 Syner William T
*69 Kerr James F
*71 Wetherell George V
73 McCormick William J
77 Rice Frank E
*79 Ives Watson S

Marlboro st intersects

*89 Lassonde Zephir carpenter
*93 Welch Henry E
*98 Racicot Pierre
*108 McGrath William
*114 Young Andrew
118 Jack George
124 Davis Roy S
*127 Levy Edwin D
*128 Glynn Elizabeth A

BROAD, from 802 Main west to Hanover, Ward 6

15 Knight Frederick E
16 St George Arrice J
*16 Wade Nathaniel B
*17 Ochsner George
21 Burbank Charles L
21 Cooper William H auto painter
21 Oles Herbert A
*22 Johnson John
*22 Vincent Octave J
24 Cuzzone Nicola carpenter
24 Gould Louise Mrs
25 Mooney Thomas F
25 Wynn John G
*26 Cuzzone Giovanni carpenter
26 Murphy Kittie R
27 Fletcher Alfred P Mrs
29 Boyce Bernard U
*30 Lopardo Andrew
32 Fantoni Bricita Mrs
33 Muller Catherine Mrs
*33 Russell Patrick W
36 Danenza Umberto
36 Magnacca Nicola

39 *Pecousic av intersects*

43 Durant Alfred A
43 Porter Walter J
*49 Elwell Homer F
50 Morrissette Delphine Mrs
50 Pulsipher Hattie Mrs
50 Sweeney James F
50 Wenners Frank F
53 Albano James
*53 Brooks Mary Mrs
53 Paszkiewicz Edmond
53 Rousseau Mary Mrs
54 La Valley Henry
55 Santaniello Giuseppe
55 Stangona Vincenzo
*56 Morin Philomena Mrs
57 Cassavigliani Marcello
57 Planza Giro
59 Tassinari Ruggiero
61 Sullivan Cornelius
62 De Angelo Giuseppe
62 Mantovani Domenico
64 Murray Andrew J
64 Plante Celestine
68 Homon Charles
68 Rowe Allen H
72 Berti Domenico
72 Caporale Luigi
72 Grassitti Isabellino
72 Perrotta Giuseppe
80 Petelle Joseph
82 Brayton Annie Mrs
* Barney & Berry Inc skate mfrs

BROADWAY, from 63 Worthington south to Vernon, Ward 3

2–18 Myrick Building
9 Clapp Cyrus C pianos
*9 Lyons William J installment goods
*10 Merriam G & C Co publishers

Broadway—*Continued*
10 Webster's Dictionary
*(225) Young W M Regalia Co The mfrs society regalia
*(227) Sackett Edward B typewriters' supplies
*(325) Axtell Charles S & Co plate printing
*(520) HomesteadJob Print
*(527) Day Nellie S Mrs novelty mfr
North Church av intersects
19 Vacant store
Bridge st intersects
*93 Grow Harry E talking machines
*94-96 Reo Springfield Co automobiles
*95 Boice-Perrine Co auto supplies
*95 U S L Battery Service Station
*98 Ford Mfg Co Inc awnings
*100 Clark Henry M real estate and insurance
*102 Phelps Realty Associates real estate
*114 Foss W J Co engineers' supplies
Wight pl intersects

BROOKLINE AV, from 1279 North to 552 Chestnut, Ward 1
*9 Kimball George
11 White Herman B
*12 Haggerty William J
*12 Hosley Nelson R
15 Kelliher Patrick J
*16 Beaudry George L
*17 Moriarty Thomas J
*18 McLaughlin Bernard
19 Kimball Benjamin L
*22 Simcovitz Louis
*22 Zoch Alfred G
25 Fletcher James H
25 Nolan Maurice
25 Tierney Isabel M
25 Tierney Marguerite
*28 Knox William J
*28 Pierce Edgar C
29 Carney Mary F
*29 Sweeney Margaret E Mrs
30 Daniels Montefiore
32 Donoghue John T
35 Lyons Edward J
35 Lyons John J
35 Mahoney Daniel J
*37 Hallahan Timothy J
38 Bessette Leo P
*38 Gouger Ernest
*38 Roache Bessie Mrs
*29 Kennedy John A
40 Kerr Charles W
40 Parkhurst Arthur W
43 Bible Eliza Mrs
*43 Foley Michael T
*44 Donoghue James J
44 Fee Samuel B
*47 Albert Benjamin
*47 Perron Mary Mrs
50 Dignan Thomas
*50 Driscoll Nicholas T

BROOKLYN AV, from Sumner av at Highland Div R R southeast, Ward 7
*34 Chase Junius B
*37 Holmes Perley H
52 Vacant

BROOKS TERRACE, from Fenwick av east to Lakeside av, Ward 8
*27 Roberts Samuel B

BROWN, from 334 Bay north to 65 Yale, Ward 5
*5 Steele Charles H vending machines
*11 Janes Thomas I
14 Pillsbury Charles H
*14 Smith Newcomb A
*15 Hastings Hannah A Mrs
20 Thompson Anna J nurse
*20 Thompson Charles K
*21 Swift Samuel C
24 Grant Annie E Mrs
*24 Keith Emma D
*25 Sinclair Frederick O
28 Nichols Louise L Mrs
28 Townsend Irving J
*28 Wells Charles E
*31 Miller Edward P
34 Packard Clara E Mrs
34 Packard Viola G music teacher
*35 Riley George B
*36 Drew Edward S
*36 Harvey Arthur C
*39 Brundage Walter C

BRUNSWICK AV, from Brooklyn av n Sumner av south, Ward 7
14 Russell George E
*18 Dudley William E
28 Girard Henry B
*33 Church Leon H
34 Carle Amos E
36 Heffernan James A
38 Rawstron Beltran
*57 Clark Herbert A
*64 Bousquet Exeas G
*97 Fielding Frank R
*104 Thomas Myra F Mrs
*111 Schoppee Frederick W
111 Whaples Wilbur C
*124 Cross Eugene F

BRYANT, from 667 Sumner av to 743 Belmont av, Ward 7
14 Collins Annie A Mrs
*14 Collins Dennis P
*14 Stone Resa Mrs
*18 Cote Joseph
*27 Houghton Annie L
27 Lambe George W
*28 Moran Henry A
30 Vacant
*31 Barnes Malcolm P
*32 Cady Luther W
32 Clausen Magdeline S
32 Swanson Charles E
*32 Westphalen Pauline A
*35 Walsh Edward W
*38 Rioux Wilfred
41 Giffen Ronald M
41 Martin Ralph P milk
42 Keefe John W
42 Willis Allen D
43 La Roche Moses J
45 Johnson Charles H
48 Bliss Frederick W
*48 Williams Garven F
*49 Henderson James W
*49 Stocker Arthur P
52 Cater George E
52 Savage Ralph M
54 Connorton William J
55 Boden Joseph H
*55 Segur Harold A
58 Desjardins Medrick J
58 Hart John A
*60 Young William B
*61 Knapp Henry
62 Nelson Bethe Mrs
62 Towne Louis W
64 Small Courtney B
*65 O'Connor Elizabeth
*68 Radding Max
*71 Carney James A
71 Sullivan Michael D
75 Frost Ransel J
75 McLeod Angus A

BUCKINGHAM, from 752 State north to 70 Clarendon, Ward 5
8 Hart Ruby C Mrs hairdresser
*8 Neylon Margaret E
*16 Walsh Henry W
*20 Parry John B Rev
*23 Sessions Lydia E Mrs
*28 Lloyd F H Mrs
36 Winter Dwight R
*36 Winter Newrie D
*37 Home for the Friendless (children)

Buckingham—*Continued*
*44 Blake William E
45 St Peter's Episcopal Church
*49 Wheeler Norman F
*50 Baldwin Edith E MD
50 Baldwin Howard M
*53 Dodge Augustus W
*54 Morris Albert W
54 Morris Engineering Co office
*59 Brierly Hattie F Mrs
60 Vacant
64 Harrington Elmer E
*64 Ladd Frank E Mrs
*65 Ripley Edward D
*69 Towne Annie L
*70 Tuttle Lyman H
*74 Washburn Mary T
*75 Webster John A
76 Vacant
*79 Clapp Edith W Mrs
*80 Danforth Ellen S Mrs
83 Danforth Arthur S
*83 Loynes Mary E Mrs
*83 Taylor Clarence G
*84 Bailey Fred A
*87 Baily Hubert C
*90 Wood Robert F
*90½ Clancey Thomas J
91 Heinser Carl
92 Davis Frank J
*92 Loar William C
*95 Rogers James H
*104 Burnham Erastus D lumber
*108 Noble Gordon
*109 Street Charles E MD
109 Street Marietta B Mrs
117 Barker John F Jr
*117 Hall Wheeler H
*120 Wright Louis C Rev
*123 Jackson Frank W
*124 Lampson George S
129 Hawes Annie J Mrs
129 Jacobus Clarence W

131 *Bay st intersects*

134 Vacant
*140 Barton James H
*144 Goodell Carrie E Mrs
144 Goodell Marcus M
*150 Gill James Milton

153 *Buckingham pl intersects*

*156 Clark George H
*165 Vining Henry D
166 Lathrop Paul H
*166 Lathrop Susan P Mrs
*170 Henderson John W
172 Van Ness Stephen A
*173 Parker Fordis C
*174 Wesson Douglass B
*181 Surprise Martin V B
*186 Dwight Theodore F
*190 Andrews William F
*200 Alden Alice J Mrs

BUCKINGHAM PLACE, from 153 Buckingham northwest to 204 Bay, Ward 5
*9 Marsh Daniel J
9 Marsh Henry D
*13 Pierce Everett A
*29 Estey G Fred

BUCKLER, from 25 Converse to 340 White, Ward 7

BUENA VISTA PLAZA, from 268 Long Hill west, Ward 6
* Paige Ralph H
* Washburn Cheney D

BUGBEE AV, from Chicopee rd northeast to Eddy, Ward 8

BUICK AV, from Abbott east, Ward 7

BURGHARDT, from State n Boston rd to Lorenzo, Ward 8
284 Daudelin Peter
284 Hachadoorian Constantine
284 Hubbard John
Gazzaniga Luigi

BUNGALOW COURT, from 86 Walnut west, Ward 4

BURKE (Indian Orchard), from 21 Falmouth av south, Ward 8
18 Misterka Joseph
20 Banas Andrzej
21 Bialek John confectionery
21 Zielski Stanislaw
22 Uszcz John
24 Giza Josef
28 Chmura Stanislaw

BURLINGTON, from 491 Belmont av east to 372 Dickinson, Ward 7
14 Jones Herbert L
20 Parker Alvin J
*20 Parkhurst Lilly B Mrs
*20 Stone Frederick W
*21 Bebler John A
*21 Lawrence Warren E
*24 Deitz William B
*24 Dexter George S
*25 Burlington Albert H
*25 Paige Edward O

BURR, from 97 Andrew to Oak Grove av, Ward 8
11 Vail Joseph W
15 Bancroft Luther J
20 Dustin Charles H
22 Mulcahy Mary F
24r Allen Henry
24r Miller Fred W
*25 Gallup Burton C
26 Bozian Jacob
26 Paperian Peter
27 Holcomb William O
*28 Bozian Jacob grocer
32 Bradway Addie M Mrs
32 Brinson Harry T
34 Phillips Alvin H grocer

40 *Montrose st intersects*

43 *Cambridge st intersects*

*46 Roberts George A
48 Adams Fred L
48 Larabee Ernest J
52 Sabourin Henry
58 Shea Patrick
*70 Meacham George A
70 Meacham Lizzie M Mrs dressmaker
70r Meacham George A cabinetmaker
72 Howard Clarence E

BURTON, from White south to Kimberly, Ward 7
*3 Pomeroy Edward S
*9 Cook Frank O
*15 Fay William B
*18 Lindquist Henry E
*19 Nash Fred W
25 Vacant
*31 Bradley Clifford I
40 Thompson Charles E
*43 Fay Fred M
*50 Haskell Claire E
*55 Massasoit Towel Supply Co
*55 Sullivan Joseph J
*59 Crockett Ernest D
*60 Clark Robert W

BUSHWICK, from Edgemont to Balis, Ward 8

BUTLER, from 413 Chestnut to brick yard, Ward 2
5 Linskey Patrick
7 Scanlon Michael
8 Goodless Louis jr
8 Skvirsky Samuel
13 Wysocki Mary A Mrs
14 Condon Annie T
14 Swanson Morris
17 Jensky John
17 Smirnow John
18 Barney Thomas J
*18 Sullivan John J
23 Szewczyk Joseph
24 Noret Charles

Butler—*Continued*
27 Connor Johanna Mrs
27 Connor Mary
27 Ryan Matthew J
28 Flynn Michael
28 Leary James
33 Dumas Nelson
33 McDonald Duncan
34 Crow John
34 Foley Margaret M Mrs
37 Filip Stefan
37 Pinez Peter
38 McCarthy Richard
44 Foley Mary Mrs
44 Klimaj Stanislaw
45 Adamczyk John
45 Fitzgerald Thomas
49 Fitzgerald Bridget
49 Griffin Michael
51 McCarthy William B
57 Connors John J
59 Manning Michael E
64 Korhonen Harry
64 Peterson John A
65 McCallum Rose
65 McNeil Theresa Mrs
67 Garvey John W
68 Callahan John J
68 Kane Michael
70 Mahoney John
72 Ryan Thomas F
73 Pierce Rose F dressmaker
73 Pierce Thomas
78 Manning Michael
*78 Sullivan James E
*81 Hayes John F
83 Pippin Alfred
*91 Codraro John grocer
95 Connors Timothy
95 Walsh Richard
98 *Arbor st intersects*
100 Fitzgerald James
100 McNamara Mary A
101 Gloster John
101 Gross James H
104 Foley Martin
105 Riley Michael
105 Watters Ella Mrs
106 Sullivan Daniel
108 Goggin John
109 Kowal Michael
109 Orkin Louis
110 Flaherty Michael
111 Ryan Jeremiah F
113 Garvey Mary Mrs
114 Donovan Richard grocer
114 Higginbotham Helen Mrs
114 Hilliard Hannah Mrs
115 Zotique Cordin
116 Burlingame Robert
116 Fenton Jeremiah J
117 Flaherty Mary Mrs
119 *Cass st intersects*
131 McLear Francis
131 Moriarty Michael
131 Moriarty Thomas
132 Fitzgerald Mary Mrs nurse
132 Kelley Catherine Mrs
137 Granfield William
137 Stack Thomas
138 Connor James
138 Sullivan Thomas
143 Crohan Thomas
143 Maher George F
144 Ladabauche Walter N
144 O'Connor Maurice
148 Dunleavy James
148 Moran Michael J
149 McCarthy John J
149 Shea William

BYERS, from 314 State north to 114 Pearl, Ward 5

* United States Armory
20 Garfield Edwin F
*20 Murphy Edward J
*26 Titus M Louise Mrs
*32–34 Hotel Rainville
32 Gorman Agnes
*32 Hoyt Alice
*34 Hall Edw A
*34 Rainville George C
*34 Rainville Harriett S Mrs
38 Coleman Emerson N
38 Fowler John H
38 Hewinson Wallace R
*40 Anderson George W
*40 Jordan Mary A Mrs
*44 Robinson William A H
*46 Robinson Mary A Mrs
48 *Frost st intersects*
54 Vacant
60 Reilly John A
*60 Sheehan Margaret C Mrs
*66 Biglow S Emily Mrs
*66 Glenn Robert C
*66½ Smith Thomas M
66½ Ward Catherine T Mrs
68 Byers Thomas M
68 Dow Charles E
70 Brown Ernest M
*70 Edwards Wilbert H
70 Moore Arlon Earl
70 Richmond Martha Mrs
70 Wright Ella M Mrs
76 Avery Flora Mrs
76 Eden Arthur
*76 Holland William E
76 Hyland William J
76 Smith Lizzie A
*94 Lane William H
*96 Clune John H
*100 Murphy Lida C Mrs
108 Buena Vista The apartment house
108 Amsden Bessie H
*108 Berridge Harriet C Mrs
*108 Buckbee Harry D W
108 Burns Stephen P
108 Chant Elizabeth A
*108 Congdon James
108 Connors Francis B
108 Cowles Elwyn H
*108 Coxson E Frederick
*108 Fraser Alice E
108 Gavin Hugh J
108 Homer Frank L Mrs
108 Lamson E Jennie Mrs
*108 Lamson Ethel A
108 Little Edith L
108 McDonald James F
108 Milne George
108 Morison Avis M
*108 Murphy Marion
108 Nichols Ruth S Mrs
108 Noble B Edith
108 Northrop Sarah E
*108 Petit Benjamin W
*108 Picard Aurelia S
108 Richards Florence J
*108 Sullivan Christina F
108 Tessier Eva D
*108 Thornton George R
108 Todd George L
*108 Woods William H
124 Clark George W
*124 Sherman Silas C

BYRON AV, from 53 Carlisle to Milton av, Ward 8

CALHOUN, from 223 N Main east to 640 Chestnut, Ward 1

7 Cannon Lonnie B
9 Moriarty Martin
11 Wedthoff Carl
20 Theofeinis John
*23 Elwell C Lewis broker
23 Massachusetts Loan Co
23 Wright Henry
24 Cutler Max paperhanger
24 Zaslav William
26 Tollin Louis
*27 Shepardson Harold P
28 Tollin Peter
31 Mongeau Mary Mrs
*33 Rosen Benjamin
34 Beroth John
*34 Shapiro Abraham
37 Adams Leonard H
*37 Benoit Felix J
37 Kaufman Joseph H
*37 Kelley William F
*37 Meunier V Joseph
*37 Pierce George W
37 Stevens Fred
38 Cutler Benjamin
38 Lerner Louis
*43 Niles Orville W
43 Wright Frank E
44 Smart Samuel

Calhoun—*Continued*
46 McCarthy Charles
*47 Brown Harry T
47 Raymond William B
48 Vacant
*49 Hill Arthur C
50 Ross Edwin Arthur
51 Davis Frank M
*51 Hill Arthur C
*52 Marble Leon E
*54 Cooley Sarah L Mrs
55 McDonough John J
55 Riddell James G
*58 Davis Henry M
58 McDonald Walter J
*62 Shea Patrick F
64 Beveridge Earl E
*68 Fish John J
*70 Sanford Arthur O
79 *North st intersects*
*82 Gelfman Joseph W
86 Pepin Joseph
90 Drewes Hermann J
92 New England Supply Co
*92 Stratton George L
96 Allen Edward A
96 Burns Katherine M Mrs
*98 Reynolds George W
108 Parmelee Nurses Home
*108 Parmelee William J MD
114 Miner Edward C
*114 Miner Ellis W Mrs
*120 Calnen Thomas J

CALHOUN SQUARE, between Jefferson av, Calhoun, North, and Chestnut, Ward 1

CAMBRIDGE, from 423 Bay to Burr, Ward 8
15 Francis Albert N
*15 Hale Fred B
19 Brusseau Fred A
19 Shapleigh Arthur B
*25 Moody Charles S
26 Wood Howard M
29 Dow Genevieve E
29 Maud Harry I
30 Forsythe Andrew H
33 Sheriff Roland
34 Roberts Harry M
35 Hulett Myron S
35 Robinson David Y
42 Weaver Robert F
*44 Johnston Archibald H trucking
44 Osborne Charles L
45 Farr Norman E
45 Washburn Harry G
49 Adams E A Auto Feed Station
50 Molfetta Bruno contractor
50 Moxom Ralph P
*55r Spencer Layton H grocer
55 Vickerman Edward
56 McTeague James J
59 Sherman George N
*59 White Elliott R Mrs
*60 Greenwood Thomas W
63 Benjamin Mark P Mrs
64 Ruppel George C
*67 Kendrick Charles E
*67 Putnam Edwin J
*68 Rosenberg Frederick W painter
70 Leete Gilbert N
73 Champlain Lura A Mrs
73 Champlain Richard W
*76 Giblin Eugene W
*77 Harper Roland T
80 Naughton Clarence F
*80 Whiting Herbert H
*81 Minott Mary Mrs
83 Robbins Katherine D Mrs
84 Ashley George jr
89 Metcalf Edwin D
89 Turner Frank A
*90 Rochford Frank L
*91 Briggs Lyle
93 Hammerich Alfred
93 Paton William
95 Bailey Theodore F
*96 Driscoll George J
*98 Sikes William E
99 Davis Lester L
101 Johnson Carl F
103 Johnson Pontus
*105 Croft August E
105 Gray George S
*106 Leavitt William
108 Moore Ralph A
109 Gallup Flora E Mrs
111 Scott Charles H
112 Hall David A
*113 Anderson Augusta Mrs
113 Thodal Carl
*114 Roberts George E
115 Richter Frank
*118 Adams Ernest A
*119 Connors Mary E dressmaker
120 Stevens Edward J
121 Donoghue Carl
122 Anderson Oscar W
*122 Gardner Charles A jr
122 Halstrom Anton
122 Little Mary K
122 White William H
*125 Ahern Margaret Mrs
125 Killary Frank
127 Barrett William H
129 Haight Andrew
129 Willing Albert C
130 Payrow Noah G
131 Richter Alwin B
*132 Foote Anna B
132 Thompson George F
134 Tower George H
*135 Osborne Charles H
*136 Sullivan Michael D
138 White Charles O
139 Clark Alpheus H
141 Perkins Harold L
142 Dustin Arthur
*142 Soule Clarence E
143 Matthews Robin G
*143 Ouelette Adrian J
144 Zoerb Elwin J
145 MacFarlane James B
147 Edson Elmer J
147 Schilling John J
154 Pearson John A

CAMPECHI, from St James av east, Ward 8
14 Fortune John W

CANTON, from St James av east to Atherton, Ward 8

CAREW, from 1 Main east to Chicopee Falls line, Wards 1, 2 and 8
1-19 Springfield St Ry
*16 Richardson Margaret Mrs
18 Abert Margaret Mrs
20 Morse Katherine C
22 Januszewski John K
*22 Visnaw Simon
23 Coleman Sarah Mrs
*23 Steinberg Harris ladies' tailor
23 Weinberg Jacob
24 *Carew pl intersects*
*25 Kaplan Bros bag and burlap dealers
27 Dailey Lucinda B Mrs
27 Jenkins Mary Mrs
31 Lafleche John J
31 Ratelle George
31 Ratelle George Mrs dressmaker
33 Fowler Sidney A
34 Waniewski Alexander A
36 Driscoll Cornelius J
*37 O'Connor Margaret T Mrs
37 Goldstein Julius
38 LeMay James
39 Kornacki Leon
39 Twohig Nora Mrs
40 Pilon Frederick L
41 Irwin James J
*45 Potvin Henry
47 Leahy Patrick
48 Hainsworth Walter P
48 Spencer Mary Mrs
50 Boulais Joseph A
50 Campbell Nellie E
50 Holland Everett H
51 Turner Katherine M
53 Bleau Theophile J
*53 Kenefick William J
54 Newell Lucy B Mrs
56 Merry Walter M

Carew—*Continued*
56 Otis Lucy Mrs
57 Cantin F Philip
57 Dziewkiewicz Karol
57 Langway Albert J
57 Nickituk Michael
57 Sears John R
57 Thomas Richard
60 Gormbley James B
60 Kelliher Elizabeth
*66 Kaveney John J
68 Agen Vernon G
*72 Eastman Walter J
72 Eastman Walter J jr
*75 Carew St School
85 Jones Herbert A
85 Mask Samuel
87 Daudelin Arthur Mrs
87 Smith William
88 Boutelle Elizabeth Mrs
*88 Dawes William L
89 *North st intersects*
90 Carew Street Baptist Church
100 Quillici Henry A
100 Spillane Thomas
105 Healy Johanna Mrs
105 Hood Edward A
105 Whelihan Patrick J
106 Partridge William H
107 Cecko Agata
108 Martell Emerson J
108 Newbert Anna J
*109 Leopoulos Eustratios
109 McCleary James
115 Kerrigan Edward A
115 Messier Joseph C
116 Lathrop Clifford W
116 Trahan Alfred F
*123 Dexter Eugene A bakery
*124 Chervinsky Michael
*127 Martens Minnie Mrs
127 Tomlinson Henry
127 Weber Elise Mrs
127 Yoblonsky Israel grocer
130 Wilder George T
*131r Cohn Morris junk dealer
131r Harkoon John
133 Manchester The apartment house
*133 Allis Charles A
133 Brenner William F
133 Clifford Margaret
133 Clifford Mary
133 Connelly Dennis
133 Driscoll Matthew J
*133 Hurd Lettie Mrs
133 Joyce John J
133 Kelley Walter H
*134 Kipp Walter C
134 Lyman Nellie M
142 Race Adelbert W
143 Patterson Oliver W
148 Brown Fred L
*148 Wilcox Josephine A Mrs
149 Bell William H
154 Lydon Mark J
*155 Costello Bertha Mrs dressmaker
155 Costello John P
*155 Durocher Philip P Mrs
156 Beaudry Emil J
158 Kennedy Michael J
*159 Adams Anna M nurse
159 Benhard Albert H
*160 Feeney Kate Mrs
162 McDonnell John J
164 Maly Frank
166 Drynan Thomas B
*166 Leopoulos Emanuel
168 Baurle George
169 *Chestnut st intersects*
172 Radding The apartment house
*172 Costello Frederick S
172 Fillian Wilfred
172 Halkett Thomas C
172 Higgins John E
172 Labelle Eugene T
*172 Lefebvre Hermenigilde
172 Lefebvre Vitaline
*172 Meacham Herbert C dentist
172 Van Deusen Maurice
177 Devine Sybil A Mrs
177 Purcell William H
178–184 Sherrington The apartment house
178 Alpert Rubin
178 Biggs George W
178 Black Fred
178 DeWitt Elizabeth Mrs
178 Geroux Fred
178 Karpinen Karlo
178 Marshall Albert
178 McCarthy William C
178 Moore Peter J
178 Valiquette Noel A
184 Gay Joseph
184 Graham John
184 Hall John E
184 Hanson Harold
184 Higgins John
184 Hiney John J
184 Mulvaney John F
184 O'Connell James E
184 Pappondopoulos Karlos
184 Roberts Cleveland
184 Rose Elmer W
187 Hynes John T
*187 Kennedy Stephen J Mrs
*188 Dineen Helen T
188 Kie Charles
188 Smith John T
190 Lawson Arthur
190 Sheehan Timothy S
191 Anderton Henry P
191 O'Loughlin Michael
194 Murphy Mary E
*194 Reilly Catherine F Mrs
*195 Atwater Edward C
195 Malone Frances M
206 *Carew ct intersects*
207 Healey Margaret Mrs
*208 Ford Anna M Mrs
208 Mayo Mary
209 Healy Margaret Mrs
209 O'Brien Minnie D
212 Chaffee Chester V
212 Conlin John
212 Shumsky David
212 Simmons Fred
212 Viens Louis N
220 Freedman Benjamin
220 Kaufman Joseph
220 Page Louis C
220 Skeeber Charles
*222 Kaljian Stephen H grocer
224 *Massasoit st intersects*
*233 Mercy Hospital
*234 McInnis Joseph F
245 Kimball William H
249 Coren Isaac
251 *Arbor st intersects*
254 Kirwan William P
259 Daley Margaret E
259 Daley Mary F
262 Valliere Clarence Mrs
265 Clements Frank E
267 Simoneau Simon
268 Kenney Thomas F
268 Quinn John
*272 Bernstein William
*272 Steinberg Nathan
274 *Bartlett av intersects*
283 Franklin Louise Mrs grocer
*283 Springfield Brick Co yard
*285 Franklin George D
289 Seymour Narcisse
291 Dufault Joseph B
299 Emonds Napoleon
299 Martin Edward J
305 Dufault Albea
307 Salvas Joseph
315 Vacant
323 Capilette Pierre
*348 Leonard Edwin F
*348 Shattuck Edwin W
362 *Prospect st intersects*
550 Maloney Patrick
*552 Lyons Julia T Mrs
Parkside av intersects
560 Desmarais Azilda Mrs
562 Gamble Thomas
562 Johnson Per Gottfried

Carew—*Continued*
566 Burke Nicholas J
568 Leno George C
*568 Sheehan Helena G Mrs
572 Yarrington George T
574 Riel Arthur
*574 Roy Pierre V
580 Ford Thomas E
*580 Looney William C
584 *Mooreland av intersects*
588 Carlin James
588 Cullen Frank A
588 Luthgren August E
594 Parmett Ira N
594 Reine Oscar
596 Berlin Eva Mrs grocer
596 Berlin Jacob
602 Hurley Francis P
602 O'Connell William Henry
604 Clune John
607 *Armory st intersects*
628 Goraldi Antonio grocer
630 Collins James J
630 McDonald Frank L
636 Beausoleil Philipe
*638 Clune Jennie Mrs
642 *Raymond av intersects*
*654 Bousquet Leon L garage
657 Carney Michael J
659 Fitzgerald Robert P
659 Wallwork Thomas
660 *Morrell st intersects*
*661 Murphy Michael B
668 Brulin Olaus
670 Hogan James
670 Little Catherine C
671 Clifford Eugene
674 Davin Thomas R
674 Griffin John J
674 McCarthy George
674 Murphy Stephen
677 Bracken William
*679 Gray William J
*680 Baldwin Frederick
680 Just Ferdinand
680 Woods Dennis J
682 Goraldi Antonio D
687 Maloney Louise Mrs
688 *Van Horn pl intersects*
703 Coughlin Patrick J
708 *Mystic ct intersects*
709 Anderson John B
709 Doolan Ellen Mrs
709 Pennington Elmore
723 Dutton John
723 Gagne George J
723 Neagus Horace A
725 Rice James
727 Setterstrom Carl
727 Sullivan Walter E
729 Campbell William
731 Carmody John J
731 Lynch Martin E
*733 O'Hare Patrick J
739 Foster Frank F
741 McKenna Michael J
743 Baillieul James H
744 Shea Dennis
745 Baxter Paul L
746 Beauchemin Stanley J
746 Lyons Patrick
748 *Penacook av intersects*
758 Armitage Wilfred S
758 Crean Michael
758 Wilson Robert L
762 Szillat Henry
764 Pollard Thomas
764 Sullivan Michael W
770 Kropp Edward C
770 Sager Arvid J
770 Wyzanski Harry
Liberty st intersects
797 Gaffney William
797 MacGregor Robert
*797 Race Adelbert
816 Fortune Charles
816 Hogan William J
*818 Viviano Pasquale
821 Pratt William J
821 Stenberg Carl A
822 Mansfield John T
823 Gregoire Etienne R
824 Daris Thomas
824 Mosher Eugene W
824 Regan Nora Mrs
*825 Carney Matthew L
827 Thormeyer Felix
827 Wall Walter
830 Scully Edward F
831 *Freeman ter intersects*
832 Kolodinski Edwin H
834 Allen Fred W
834 Buckley Joseph
834 Freiberg Alice Mrs
834 Murphy Thomas
834 O'Connor Thomas
846 Wagenknecht George
848 Gran John
852 Mengis John
854 Bernhardt David
862 Carmody Mary A Mrs
872 Roos Carl
*878 Dell Peter
884 Padior Ignatz F
893 *Newbury st intersects*
895 Bassett Fred H
895 Murtha William
*907 Brogan John T
911 *Chicopee rd intersects*
934 Dezalia William F
934 Griffin James
934 Rohan John P
*971 Balboni Achille grocer
983 Berwick Henry E
997 *Border st intersects*
1019 *Eddy st intersects*
1150 Spring John jr
1150 Theroux Hector
1180 McKelliget Ellen Mrs
1285 *Baltimore av intersects*
1468 *Cottage st intersects*
St James av intersects
1505 *Birch st intersects*
1595 *Davis st intersects*
1623 *Arthur st intersects*
Samay Stephani
LaMountain Frank O

CAREW COURT, from 206 Carew north, Ward 2
19 Sulkovej Sinovi
29 Shields George D

CAREW PLACE, from 24 Carew, Ward 2
10 Bouley Joseph E
10 Deforte Frank
12 Hogan Michael
15 Curry Katherine Mrs
15 Desjardins Arthur S
*15 Gardner Arthur
15 Goldstick Isadore
15 Lamay Ullrich
15 Swanson Gustaf A
15 Wright Lloyd W
16 Baum Michael
16 Haggerty John F
16 Jennison Walter H
16 Kalynko Wasil
16 Laurie Howard W
16 Ryll John

CARLISLE, from 407 Wilbraham rd south, Ward 8
*6 Menard Victor J
16 Bushey Nelson C carpenter
*20 Stevens Stoddard
*21 Hanks Bert L
*24 Paine George A
25 Eriksson Carl
25 Winberg Frank L
*26 Allebach Charles S
26 Pyne Charles W jr
*27 Costello Henry F
*27 Harris Frederick H
27 Usher Ernest L
28 Messner William F
30 Harvey William E
34 McMahon Joseph P
36 Taggart Eugene

Carlisle—*Continued*
38 Moore David
40 Chapman Fred H
*44 Thayer William L
48 Gould Harry J
*48 Hubbard George D
*48 Tullar Allen H
54 Coon Fred
*58 Bergren Bernard F
*67 West Nelson J

CARLTON, from Clyfton av east to Woodlawn, Ward 7
*29 James Raymond W
35 Langhammer Paul
*39 Warden James L

CARPENTER COURT, from 125 Orleans near Tyler east, Ward 4
9 McLaughlin William E
11 Devens Mary Mrs

CARROLL, crossing Shawmut av, Ward 7
* Toomey Robert E
* Pilon Joseph W

CASELAND, from Springfield northeast to 834 Armory, Ward 1

CASS, from 286 Liberty north, Ward 2
*12 Shattuck E W Co carpenters
12r Nichols Arthur M storage
13 Deitz Abraham grocer
15 Knowlton Ervin
*15 Sevigne Frederick J
*22 Taylor Bessie Mrs
*25 Cohen Hyman junk
*25 Glazier Harry
26 Manfredini Giovanni
28 Cachy Antoni
29 Griffin Thomas J
*31 Fitzgerald Catherine Mrs
33 Sears Mary J Mrs
33 Sullivan James J
35 Fitzgerald James J
37 McCarthy Michael
*38 Decker Edward S lumber
39 Prendeville Thomas
41 Connors Michael
41 Moriarty Daniel S
49 Dunleavy Johanna Mrs
51 Donovan Thomas J
55 Hynes Andrew T
57 Hynes Edward V
59 Houlihan Patrick
61 Solway Alice Mrs
62 Bass James shoemaker
*64 Doersam Franz O delicatessen

Franklin st intersects
66 Taylor The apartment house
66 Collity Martin
66 Costigan Dennis J
66 Costigan John
66 Hadlock Mary
66 Kalman Joseph
66 Lee Harry
66 Treadgold William H
66 Ward James Francis
*67 Crowley Michael J
*67 Lawler Nora Mrs
68 Vacant
69 Field Fred W
*69 Greenwood Minnie E Mrs
71 Downey Johanna Mrs
*73 Kline Benjamin
75 Boucher Paul O
*75 Boulais Joseph painter
80 *Belle av intersects*
*81 Doyle Patrick
81 Fuller Albert L
*81 Manning Mary J Mrs
85 Costello Edward J
85 Curran Michael J
85 Ward Thomas W
*88 Berson Morris confectionery
91 McCarthy Jeremiah J
93 Powers Matthew H
94 Eklund Arthur
94 Levine Max I
94 Lyons Katherine L Mrs
94 Ostrow Isaac
94 Partridge Edward
94 Ryan Patrick
*95 Cohen Samuel
97 O'Connor Daniel
100 Hamilton Gertrude Mrs
100 White David
101 Skvirsky Benjamin
103 Greenberg William
103 Umansky Joseph
105 Groffman Isaac
107 Haatanen Kalle
111 Grebel Francis P
111 Grenberg Mary Mrs
111 Kaufman Max
111 Moriarty John M
111 Shapiro Joseph
117 Allen Frank W
117 Beaucage Louis
*117 Binsky Kalman
117 Hartman Frank
117 Neilon John
117 Novak Joseph
117 Singer Stephen
120 *Linden st intersects*
*121 Greenberg Peter
123 Gross Harry
123 Janes Ganastis
127 Chartonisky Harry
127 Cohen Morris
127 Schuster Morris
127 Shapiro Harry
127 Steinfield Henry
131 Becker Ida Mrs
131 Bellettiere Joseph
131 Gerber Mendel
131 Goldman Joseph I
131 Greenberg Charles
131 Kaufman Edward
*132-134 Tait Bros ice cream mfrs
141 Licht Maurice
141 Teitorian Caspar grocer
149 Walsh Maurice
151 Begley Michael
152 *Everett st intersects*
164 Dorsey Thomas
165 Deehan Michael
165 McGrath Michael
167 Keating Nora Mrs
169 Kennedy James
172 *Butler st intersects*
173 Ryan Mary Mrs
175 Shea Patrick

CASTLE AV, from 977 Sumner av south, Ward 7
13 Erickson Harry E
*18 Wright Henry jr
*23 Raymond George C jr
24 Stebbins Carrie M Mrs
27 Warner Wayland
33 Reed Herbert L
34 Vacant
37 Chamberlain Bertha
43 Vacant
*44 Fountain Abraham

CATHARINE, from 808 State north to 261 Bay, Ward 5
Highland ct intersects
*9 Michelopoulos Demetrious tailor
11 Johnson Charles tinsmith
*14 Case Robert A grocer
15 Vivian John A
*16½ Dunton Eugene repair shop
17 Vacant
18 Morris Frederick S
19 Tarby Edward L
20 Abrahamson Alfred
21 Loomis Sadie A Mrs
21 Mallory Mary A Mrs
22 Johnson Bernard J
22 Nadeau Dorilas
*25 Green Charles H
*25 Pratt Austin J
29 Bidwell Ida Cornelia Mrs

Catharine—*Continued*

29 Maquin William F
30 Davis Everett L
*34 Merry William E jr
36 Hill Andrew
36 Quaggin Frank W
*37 Barker Clinton B
*37 Stebbins Julia M
*40 Felch Herbert E
43 First Free Methodist Church
*47 Porter Edwin M plumber
*48 Walker Fred E boarding house
49 Webster Arthur A
53 Fisk Bertram
*53 Lyman James M expressman
54 Toole Ida E
*55 Brooks Charles W
*57 Feltham William H
58 Peterson John Alfred
61 Callahan Anna W Mrs
*62 Mann Charles F
63 Pierce James C
64 Weltert Otto
65 *Pease st intersects*
70 Chapin Emma R
*70 Payne George S artist
71 Dannenfeldt August
*71 Whitfield Walter F
*74 Dalton Fred W
*77 Gilbert Thomas B
78 Rosever John C
79 Richardson James H
80 Bigelow Calista A Mrs
83 Fox William jr
*83 Hendry John L
88 Daly Alice A dressmaker
*88 Lane S Ellen Mrs
*88 McMaster George E
*88 Merrick Robert O
89 Alexander N Dwight
*89 Rice Ned C
*93 Brown James jr
93 Southwick Sarah Mrs
94 Bates Clarence A
*94 Case Robert A
94 Case Robert A Mrs music tchr
94 Pease Theodore I
*95 Barnes Edward G
97 Bardwell Wilbur F
*98 Lawrence William E
*101 Johnson Raymond
112 *McKnight st intersects*
*124 Bugbee Charles M
*125 Frissell Fannie B Mrs
125 Hart Florence M
125 Hart Irene A
129 Bellows Frank E
129 Cunningham Harold B
130 Johnson Andrew
133 Lord John H
*134 Watts Silas J
*138 Breck Martin B
139 Sibley Guy W
*143 Chapman Norman S
143 Parker Isadore F Mrs
*144 Monroe Edward J
147 Heydrick William L
147 McMahon Matthew F
148 Roy Annie M Mrs
148 Sowden George E
150 McKenzie William F
153 Clark James H
*155 Flint Herbert E
155 Howes George C
160 *Bay st intersects*
*172 Phillips Alvin H grocer

CEDAR, from 232 Central northeast to 244 Walnut, Ward 4

*15 Harvey Edward J
*15 Kothe Charles
*21 Daggett William H
21 Ludden A Clark
*25 Baribault Ellen M Mrs
25 Turner William
29 Bradshaw John J
29 Lomme Henry
35 Clark Jerrie
*35 Harvey Charles F
35 Welch Nora M Mrs
*39 Cummings Mary E
*39 Dunlap Loyal W plumber
47 Hinds Frank N
47 Sackett Herbert H
51 *Pine st intersects*
59 Childs Cora L
59 Cooley Mary L
61 *Ashley st intersects*
*66 Messenger Willard J
66 Smith Nelson A
69 Hale Lucy A Mrs
*79 Wolfe Louis
80 Croashin Thomas grocer
82 Schroeter George S
83 Donnellan Austin
83 Leahey Thomas
*84 Powers Joseph D
84 Robbins Eugene H
*86 Davis Harold L
*87 Leavitt Wallace W
89 Litch Elmer D
92 Daley James A
93 Malley Mary Mrs
95 Dewar Catherine Mrs
*95 Metz George
97 Runquist Olaf P
*100 McGillicuddy Timothy J mason
101 Plancon Eugene L
*102 Magee Clarence E
*102 Sinclair James
*104 Baer Alfred D
104 Rice Paul H
*107 Dearborn John R
110 Barnes Byron L
110 Bates Reuben D
110 Benjamin John W Mrs
110 Mattice Carrie
110 Smith Howard I
110 Ward Daniel T
112 *James st intersects*
*113 King Herbert C
117 Norton Leverett M
118 Freitag Albert L
118 Tarleton Cecil E
*121 Earle William H
121 Whitham Albert
122 McFarland John M
124 Avery Perley W
124 Hulett Grace J
127 Salter Leonard A
*127 Shea Catherine Mrs
128 Crighton James M Mrs
128 Keyes Elbert J
*129 Hall William G metals
131 Hall William G
133 Hall Donald W
134 Sloan Annie M Mrs
*134 Sloan Frank E
*138 Jacques Henri R
138 Jones Frederick W
*139 Webster Virgil R
142 Fisher Arthur J
142 Keating William J
*143 Alden Susan L Mrs
143 Bardwell Frank E
143 Warriner Edward V
146 Darrah Charles A
146 Huber Anton
*147 Dean Edgar F
147 Dean Edgar F Mrs dressmaker
148 Gough Robert E
149 Baker Ella C Mrs nurse
*149 Phelps Ada E nurse
150 Krauss George
151 Nagle John J
*154 Beaudry William H
160 Cedar The apartment house
160 Barnes Harvey W
160 Benham Harvey T
*160 Jenks Frank T
160 Kennedy John M
160 Meacham Annie L Mrs
160 Wilson Fred E
160 Wright William C
162 Phillips Alvin H grocer

CEDAR (Indian Orchard), from Main north to Water, Ward 8

13 Casineau Alphonse
13 Larose John B
Jennings Lambert
Faust Joseph

Central—*Continued*

*263 Stibbs George H
263 Sullivan Matthew F
263 Turner Grace L Mrs dressmaker
*263 Turner William E
*267 Dooley Timothy J druggist
268 Brennan Matthew James
*268 Savoy Peter
269 Pago Basil shoemaker

Pine st intersects

271 Robinson Samuel tailor
273 Vacant
276 Phillips Alvin H grocer
277 Gilbert Sidney
277 Rawles John R
277 Whitty Annie Mrs
282 (1) Sweeney Thomas F
(2) Burgess Ezra T
*(3) Ward Louise
*(5) DeMartin James W
(6) Burnham Charles
(7) Tracy Charles A
*(8) McClure Jessie L
285 Alhambra The apartment house
*285 Allen Harry J
285 Andrew Anna M
285 Biesiot John A
*285 Bolton Grace M Mrs
285 Connor John M
285 Hvistjo Thure
285 McNeil Catherine
285 Pease Fannie E
285 Searl Leon
*285 Shea Sarah M Mrs
*285 Stone B Norine Mrs
287 Horan Ann Mrs
*298 Shea Kate A dressmaker
298 Shea Margaret F
*299 Calkins Irving R MD
304 Ralston The apartment house
*304 Horton Wilson J
304 Simeoli Joseph
304 Turner George E
(3) Clark Catherine A
*(4) Bicknell Ella A
*(5) Hampson Lewis
*(6) Hopkins George H S
(7) Bertrand Louis W
309 Vacant
*310 Bowen Daniel J
310 Paul William E
314 Paulk Raymond C
*319 Hare Katie L Mrs
320 Vacant
323 Arlington The apartment house
323*(1) Flynt Emma K Mrs
*(2) Foley Thomas W
*(4) Borg Gunnard A
(5) Johnson Joseph
(6) Gosden William C
*(7) Fox Raymond W
*(8) Hakes Flora N Mrs
*326 Ascher Moritz
327 (2) Vacant
*(3) Hooker Albert A
*(4) Perrine Louis H
(5) Vacant
(6) Guimond Edward
(7) Kilday Timothy J
(8) Ferguson Alice
(9) Foye Warren W jr trucking
329 Hutchins Eugene M
329 (1) Vacant
(2) Barrett Herbert T
*(3) O' Connor Charles
(4) Miller Fred N
(5) Abbott Mabel Mrs
(6) Vacant
*(7) Allen Warren A
(8) Nettleton Felix
336 Regent Hall The apartment house
*336 Blodgett Samuel H
336 Coffey Timothy A
*336 Cook Francis E
336 Dunham Frederick H
*336 Durning Charles F
336 Evans Oscar H
*336 Fairbanks Alfred C
*336 Healy Charles H
*336 Kimpton Dan J
336 Leheup Abbie Mrs
336 Lutz Elmer E
*336 McDuffee Walter V
*336 Smith Joseph E
*336 Smith Maude Mrs
*336 Tilton Rufus H
*337 Mills John C
*337 Williams Edith G
*341 Holbrook Lewis H

343 *Foster st intersects*

*345 Jordan William H
*346 Cowl Susan E Mrs
*350 Schadt Mary Mrs

356 *Beech st intersects*

Church of the New Jerusalem (Swedenborgian)
*359 Griffin Richard J
*365 Bailey Irwin B
368 Rice Charles S
*369r Clark Motor Sales Co
371–373 Alberta The apartment house
371 Clark Doras R
371 Rittner James S
371 Sandstrom J A
*373 Dawson George E
373 Finlayson Donald S
373 Lampshire Edwin R
373 O'Donnell William J
374 The Model House annex Central St School
379 Clifton The apartment house
379 Hancock Fannie Mrs
379 Owen Maude C
*379 Pichette Louis E
379 Quigley Nicholas
*379 Smith Walter A Mrs
*379 Winder Robert E

385 *Clifton av intersects*

387 Sherman Minnie J
389 Anderson John
* Central St School

392 *Spruce st intersects*

*398 Stoneman Edgar A
*399 Murray John J

401 *Cherry st intersects*

*402 Blodgett E Fred
402 Noyes Jennie J Mrs
*405 Miner Frank P
*405 Tetrault Victor M
406 Dran Joseph
409 Baker Lulu M Mrs
409 Chapman E Louise Mrs
409 Livingstone Leslie H
*409 Nooney Sanford P
*410 Voltz Alice Mrs
*414 Clarke John D
*415 De Wolfe George W
418 Sollace Albert N
424 Burdick Arthur
425 (1) Appelt Joseph
(2) Underwood Edwin H
*(3) Buchan Helen
*(4) Meehan James E
*(5) Blitz Irving A
*(6) Bancroit Henry L
*(7) Heffner Charles A
*(8) Wilson James P
430 Martin Louise
430r Steele Sarah Mrs
431 Kelliher Mary Mrs
431 Van Ness Stephen A
*436 Kimberly Fred H
437 Bowen Alice M
437 McCrea Edward A
441 Smith Harriet M Mrs
443 St George Fred A
444 Bowen Arthur L
*444 Parker Wallace A
*445 Central St Market grocers
447 Bedore Mary Mrs

Central—*Continued*
447 Gosselin Frank H
449 Blackstein Sam tailor
449 Gosselin Frank H barber
452 Adams William G
*452 Ring Nellie H Mrs
452 Whipple Charles E
Hancock st intersects
457 Davis Elmer
457 Sturtevant Harry D
*461 Woods Edward W
*461 Woods Ellen M Mrs
462 Vacant
469 *Chester st intersects*
470 Burger Joseph shoemaker
471 Allen John R
*472 Vinick Louis S grocer
479 Cardinal George J
481 Whitten Mabel G Mrs
485 Vacant store
488 Hartman George H
*488 Seymour Dosithe J
493 Vacant
*500 Jacobson William
500 Larsson Louis jr
500 Larsson Louis E
500 Silver Spring Ice Co
*508 Larson Oscar
510 Fortin Charles A
516 Goodrich Lee D
516 Perras Louis

CENTRE, from 89 Oak Grove av northeast to Acorn, Ward 8
15 Stafford Foster E
*17 Jeffers Cora M Mrs
*17 Miller Edward E M
17 Tetrault Henry C
17 Wark Albert J
23 Hegarty Patrick J
25 Vallin Augustus
27 Norman Joseph W
29 Smith Francis
33 Casavant Louis
*33 Christiansen Hans
33 Hovanesian Leon
33 Kirchherr Frederick
33 Parker Ward S
33 Swanson Christian
39 Attarian Harry
*39 Cassady Colin F
39 George Krekor A
39 Murkey Alfred E
39 Parent Wilfred
39 Pease Warren C
39 Trant Maurice J
43 Bosquet William J
43 Dollman Franz
43 Haas Max R
43 Hedemark Aksel
43 Klefbeck Ralph F
43 Morris Harold
46 Callahan William J
46 Fletcher Fred J
46 Olsen Edwin
46 Stiltz Joseph A
46 Swords John W
46 Winslow Carl L
47 Cushion D Harry
49 Sloan James D
53 Breitenfeld Max O
53 Carlson Nels A
53 Champney Adole
53 Culloo James G
53 Hicks Merritt A
53 Molin Ernest F
56 Cote Frank F
56 Guertin Damien J
56 Twining Clifford D
56 Wheeler Richard E
57 Allard Edward J
59 Grady William F
59 Lind Axel F
63 Hartwell Hiram M
67 Burt William R grocer
83 Anderson Alex
83 Barsam Frank T
83 Black James
83 Decker Wallace B
*83 Hartman George L
83 Lind Andrew G
83 Moir William
90 Fabian Benedict S
92 Arseneault Archibald J
92 Murray Percy
96 George Charles J
98 MacFarlane Samuel
102 Peterson Ernest C
*102 Stratton Cecil
104 Chick Frank T

CHALMERS, from Sumner av north to Packard av, Ward 7

CHAMPLAIN, from 660 Chicopee rd west to St Lawrence av, Ward 1
Buffam William B

CHAMPLAIN (Indian Orchard), from Berkshire av southeast, Ward 8
Winter Arthur C G

CHAPEL, from 165 Eastern av to Logan, Ward 4
4 Couture Romeo J
4 Desrosiers Joseph
4 Dougherty Frank
4 Minisian Socratis
4 Robinson Harold
*8 Norton Edward G
10 Hassion Bessie Mrs
10 Quaglin Alexander
16 Crowe James J
16 Crowe Margaret Mrs
20 MacWilliams John
21 Buckley David
21 Slattery Isabell
22 Anderson Alfred L
25 Coles Annie
25 Jackson Christopher L
*25 Vaughn Lester
28 O'Connor Patrick T
29 Moriarty Patrick E
30 Tompkins Jerome P Mrs
33 Rochford Clara S Mrs
*36 Kelley John J
37 Sullivan John W
38 Hogan Thomas F
38 Morrissey John J
41 Gloster John
41 Nelson Neils
42 Johnson Carl A
44 Fitzpatrick Margaret Mrs
44 Morrissey James J

CHAPIN TERRACE, from 643 Chestnut east to 220 Massasoit, Ward 1
*7 Toomey Catherine T
*24 Sternberg Kurt R
*33 Cook George S
34 Clifford Kenneth V
*99 Hartwell Frank O

CHAPMAN (Indian Orchard), from Ferris south to High, Ward 8

CHARLES, from B & A R R north to Franklin, Ward 2
* Boston & Albany freight depot
* Sullivan Timothy J coal yard
38 *Liberty st intersects*
*39 Murphy James J
*41 Hunt Homer
41 McCarroll Walter
45 Hickey Michael J
49 Govoni Massino
*49 Rosati Ector F
50 St Martin Peter
50 Wise Patrick
53 Delizia Felice F
*54 Springfield Girls' Club
57 Johnston Leonard
*58 Lasker Samuel L
*59 Kronick Jacob
63 Byrnes John F
*63 Lasker Louis
*66 Kramer Nathan
66 McCarthy Michael
*67 Lennehan James J
*70 Alpert Hyman
70 Shoughrue John T
71 Hyder Abdella
*71 Hyder Bros ice cream cone mfrs
71 Hyder Handomy Mrs
*74 Cohen Kate Mrs
74 Moriarty Ambrose J
75 Hoar Daniel J
78 Chaconas George

Charles—*Continued*
78 Dodds Holland J
*78 Fields Rose Mrs
78 Leyden Teresa A
*78 Maloney Emma L
78 Norris Ellen P Mrs
78 Swan Lizzie M Mrs
78 Welch Thomas J
78 Wilson Olive Mrs
*79 DiLizia Raffaele
82 Vacant
83 English Francis E
83 Jarosz Joseph
*83 Lyman E M & Son Inc seeds
83 Santamor Henry
83r Clifford Charles A
*86 McMaster Howard J
*86 Porter Burton W
91 Withey Almon S
92 Bongiovanni Alfonso
92 Giberti George

CHARTER, from 29 Walnut east to 32 Oak, Ward 5
17 Guertin Alphonse blacksmith
25 Litinew Eliza
26 Dearborn Harold F
26 Murphy Anastasia Mrs
27 Ayers Ada Mrs
28 Rohrbach Oliver B
31 Haverty Mary
*31 Parks George H
34 Madison Lester E
35 Moylan John B nurse
35 Moylan Mary Mrs
35 Parks Henry C
38 Bragg James S
41 Porter Emma J Mrs dressmaker
*41 Sorrell George W
*42 Green Thomas S
44 Wood Bessie M Mrs
47 Conrad Henry T
47 Wood Alfred
48 Cook Walter
49 Fannyell Rufus

CHASE AV, from 145 Fort Pleasant av to 30 Riverview, Ward 6
*11 Eldridge Earl C
*11 Holman Harold J
*17 Daly Daniel J
*21 Frost Jerry A
*22 Ganley Margaret C
*23 Varley Ellis C music teacher
23 Varley James A
*27 Thompson Clifford P
*28 Harriman David E MD
*28 Powell Katherine
*31 Ellis Edward H
*31 Sullivan Owen
*32 Dowd William J
32 Norton Katherine A
*37 Holian Catherine Mrs
37 Holian Mary dressmaker
37 O'Neill Joseph F
37 O'Neill Paul
37 O'Neill William J
*38 Bray William J
38 Smith Mary L Mrs
*41 Hawley Frank R
41 Locke Walter M
*42 Crowningshield Charles H
*42 Hawley Walter S
*47 Fuller Leroy F
*47 Stiles Edwin C
*48 Hooper Herbert R
*48 Hooper William V
*53 Howland Edward
*53 Newton John M
53 Newton Mary A Mrs
54 Seaver William T

CHERRELYN AV, from 47 Phoenix south, Ward 8
17 Berube Genevieve V Mrs
*18 Turnbull William P
21 Malone William T
22 Huch John L
23 Krantz Carl R
23 Sheehy Thomas T
*27 Stewart David C
33 Ineson Charles F
*58 Thomas Marion E Mrs
67 Rhodes Ralph
69 Sullivan Patrick A
*71 Barnes Daniel J
73 Moody Earl C
87 Provost Albert
*87 Roberts Eugene A
*93 Patterson Joseph
97 Carr Charles W
97 Carr Florance S
121 Brunton Thomas F
*122 Cusack Maria Mrs
Belton Josephine Mrs
off Foley Michael J

CHERRY, from 401 Central south to 288 Mill, Ward 4
11 Cummings Mary A
*17 Avery Edward S
51 Ashley Horace G
*61 Connors James J
66 Ross Albert J
72 Tillson Joseph
74 Almond Robert
74 Lamson Alice A
74 McKoe Andrew T
82 Fenton Patrick
88 Pelton Charles W
90 Marriett Thomas
*92 Shea Timothy
136 De Carlo Enrico
136 Derusha Elmer E

CHERRYVALE AV, from 55 Spruceland av to 265 Long Hill, Ward 6
*14 Oppenheimer Berthold A
14 Oppenheimer Berthold B
*21 Smith Mary W Mrs
*22 Bemis William C
*25 Ordway J Holbrook
*25 Taylor E Clement
*26 Maglathlin Leon E
*28 Moynihan Jeremiah J
*31 Fernald Edgar S
*31 Hourihan James C
*33 McIntyre Owen A
*41 Vanderzee John B
42 Chapin Maurice S
*42 Marks Sidney W
*50 Murphy Cornelius J
*62 Cheney Royden W
*62 Radding Edward

CHESTER, from 469 Central south to 382 Mill, Ward 4
15 Grafe A Jacob
17 Egan Michael
21 Houston Robert G
22 Hourihan Timothy J
24 Hill Frank
*27 Hiney Edward
*30 Wheeler Charles W
31 Chester The apartment house
*31 Ford Mary A Mrs
31 Gibeau Eugene A
31 Kenison Fred D
31 McDonnell Michael J
31 McKeeman Thomas
31 Metcalf George A
*35 Bliss George W
35 Bongard James
37 Grenier Patrick A
*41 Beckman Ellen M Mrs
41 Lancto John
43 Brackney John B
45 Labrie Amedee A
47 Rose Augustus S
47 Swaidmark Hodar E
51 Johnson Clarence H
52 Croft Harry D
52 Ely Joseph G
*53 Cornwell George E
53 Curtis Arthur
54 Cavanaugh Maurice J
56 Moody Leroy H
56 Strawlovitze John
*57 Bucher George E
58 Souvigny Ernest
59 Marcelles Joseph F
61 Patterson Harold J
62 Marsian Ernest
*63 Miller August H
64 Lucier William H
66 Moisey Frederick
66 Monahan Jennie Mrs
67 Auger Henry W
67 Sheldon Warren L
68 Pierce Arthur L
69 Grizey Edward G

Chester—*Continued*
76 Russell Ida
*78 Barrett Edward

CHESTNUT, from 192 State north to bey Holland rd, Wards 1, 2, and 3
*4 Anthony J C MD
4 Dame Mildred M masseuse
*4 Dunham Jeannette M Mrs
*4 Hoar Martin J dentist
4 Potter Adrian
*4 Robinson George P
(3–5) Vacant
*(7) Comins James B MD
*(11) Dillon Michael J MD
*6 Birnie John M MD
*6 Eastman Alexander C MD
*6 Goodell William MD
10 Kenson The apartment house
*10 Boyd Francis P MD
*10 Dutton Frank K MD
*10 Gilmore Florence
*10 Jones Fred D MD
*10 Sibley Hattie C hairdresser
*10 Taylor Philip S MD
10 Whittier Walter O
*10(B) Everett Frederick L MD
*10(D) Triplett Louis B osteopath
*10(E) Eley Charles W
10(F) Eaton Charles E
*10(G) Stickney Ida L Mrs
*10(H) Brown Nettie P
*10(I) Towne Willis Lyman
10(J) Brown Howard
*10(K) Warner Allen H
*10(L) Davenport Blanch E
*10(L) Wilcox Mary R Mrs
10(M) Lawrence Caroline nurse
*10(M) Thomson Marion W Mrs music teacher
10(N) Burns William H
14 Brooker Mary L
*14 Sweet Clara M MD
*25 Christ P E Church
37 Christ Church Rectory
*37 McGann John Rev
*38 McClean George H
44 Morse Pascal L
*49 Smith G Walter V
*57 Bates Everett A MD
*61 Kilroy Philip MD
*69 Johnson A LeRoy orthodontist
*73 Seelye Ralph H surgeon
79 *Edwards st intersects*
*81 Sweet Frederick B surgeon
90 *Harrison av intersects*
*93 Mutual Tire and Rubber Co
95 Lafayette The apartment house
95 Bailey Ellsworth S
95 Rich Edwin
97 Norris Michael P
97 O'Brien J E tailor
99 *Mattoon st intersects*
104 Dobbs Scott E
106 Linnell The apartments
*106 Barden George F
*106 Burt Alvin M
*106 Card Sidney M
*106 Guild Edgar H MD
*106 Pope Charles E
106 Webster Eugene A
*108 Spencer Grace B milliner
118–122 Young Men's Christian Assn Building
*118–122 Springfield Young Men's Christian Assn
Hillman st intersects
123 *Pearl st intersects*
*140 Hotel Kimball
140 Clarke Kathleen E public steno
*140 Hampden Hotel Co
140 Peverley Fred W
*140 Western Union Telegraph Co
*141 Fisk Rubber Co of N Y
142 *Bridge st intersects*
*143 Bosch Service Station
*143 Motor Parts Co auto supplies
*145 Emerson Herbert C physician
*145 Emerson Laboratory
145 Huestis & Huestis architects
*147 Springfield Motor Specialties Co
Winter st intersects
*148 Camfill Robert E MD
*148 De Rose Albert E
*150 Hynes Kate E
150r Butterworth Samuel F horse clipper
*152 Rainville Minnie G
*153 Willys-Overland Inc motor cars
154 Russell Edward M MD
*154 Russell Simon J MD
154 Trumbull Francis S musician
158–164 McIntosh Building
*158 Harrington J S Inc auto dealers
*160 Tarbell-Watters Co auto supplies
*162½ McIntosh Co wholesale shoes
165 *Worthington st intersects*
167–175 Sadler's Block
*167 Noble William B druggist
169 Backer Minnie Mrs
*169 Cline Cora W Mrs
169 Connor Margaret
*169 Sullivan Jere W dentist
171 DeBos Exelis Mrs
171 Gritmon Alexander L
171 Werner Henry A
171 (A) Vacant store
173 Vacant store
*175 Bee Window Cleaning Co
*175 Clifford Auto Supply Co
175 Rabadue Samuel
175 Smith Mary A Mrs
*175 Sullivan Frank J
177 Aragon Hotel
*177 Cass David
*177 Loud Loring A
*179 O'Connell & Lawless furniture packers
*179 Sweeney William A undertaker
181 Hennion Henry M
181½ Shing Lee laundry
183 Hellespont Club
184–185 Acosta L Marie Mrs boarding house
Taylor st intersects
*185½ Maynard W E Tire Co
186 Tandalos Costi barber
*187 Roberts Fred E cigars
188 Piangos Nicholas shoemaker
188½ Hovanesian L tailor
Taylor st alley intersects
189 Andricoupoulos Constantine
*190 Patterson James C
190 Patterson Rosa Mrs boarding house
Chestnut St Fire Station
*191 American Laundry The
Bemis pl intersects

Chestnut—*Continued*
*192 Caranikas Andrew restaurant
*193 Itala Printing & Publishing Co
193 L'Eco Coloniale del New England Italian newspaper
194–206 Produce Exchange Building
194 Prevost W J barber
194 Springfield Draw-Down Towel Service
*194 Vermont Creamery Co
195 Andricopoulos Christos
195 Cabana Nellie Mrs
195 Checouras Dennis
195 Christ Andrew
195 Congdon Henry A
195 Gumaneles Basiles
195 Haidemenos George
195 Malbrom Maude Mrs
195 Ouelette Eugene F
195 Soffan Mohamed
196 Hassan Abraham confectionery
*197 Niss Hassam M interpreter
197 Niss H M & Co dry goods
198 Soffan & Dobin dry goods
199 Chin Foo laundry
*203 Union Baking Co
205 Soffan M billiards
207 Maenzo Dominick barber
209 Blackmer C J saloon
210 *Lyman st intersects*
218 *B & A R R intersects*
*222 Springfield Wholesale Grocery Co
226 Premont J O Harness Co harness goods
*226 Springfield Auto Top and Upholstering Co
228 Vacant store
*232 Mitchell Patrick J grocer
*234 Standard Cheese & Soda Co bottlers
*235–237 Carter H W Paper Co
*236 Meadow Brook Creamery Co Inc
*240 Springfield Sash and Glass Co glass and sash
*245 Sturtevant-Merrick Co wholesale grocers
257 *Liberty st intersects*
259–265 Sullivan Block
*259 Sullivan Margaret E confectionery
261 Meaney Ellen Mrs
261 Monette Jed
*261 Murray William J grocer
263 Rooney Frank
263 Sullivan James
265 Rooney Bridget Mrs
* Springfield Boys Club
266 *Ferry st intersects*
*267 Chandler Motors of Springfield Inc
268 Hoar Daniel J grocer
*275 Studebaker Corporation of America The
*278 Steere J W & Son Organ Co The
280 *Sharon st intersects*
281 Murphy James T
*284 Springfield Hay Grain & Coal Co
285 Johnson Annie T Mrs
285 Tubor Maurice
287 Cortezo John
287 Hynes William J
*288 Harvey Frederick H dentist
288 Hayes Martin
288 Hunter Edna Mrs
288 Hurley John
288 Millard M Louise Mrs
*290 Belenky Robert cigars & confectionery
291r Westover William E
292 Halou Wadi
292 Sullivan William H
293 Donovan Ann Mrs
*293 Healy Henry
*293 Kelly William J
294 Rooney Mary Mrs
294 Stevens Simon
296 Leary Dennis Mrs
296 Meaney William J
Congress st intersects
298 Kalill Hykal
298 Makol George
299 Mihill Herman F
*299 Rubinwitch Abram D
299 Wright Joseph V
300 Allen Peter
300 Mahoney James J
302 Hogan Patrick
302 Leary John J
303 Carnevale John
*305 Greenberg Moses junk dealer
308 Pesci Emmanuel
308 Pitlock Samuel
309 Giordano Biagio
309 Jasmin Nellie Mrs
310 Newman Max
310 Wankorip Harry
312 Great Atlantic & Pacific Tea Co
315 Franklin The apartment house
315 Brockbank Frederick S
315 Broughton Mary E Mrs
315 Carrow Alfred
315 Derber Harry
315 Emerson John B
315 Hare Jacob
315 Healey Daniel J
315 Klines Harry L
315 Malone Charles E
315 Malone Nellie Mrs
315 Marasi Marcello G
315 Marden Augusta E Mrs
315 McCarthy Mary Mrs
*315 McCormick Elizabeth Mrs nurse
315 McCormick Emma Mrs
315 McGowan Emerson
315 Miner Stephen L
315 Newhall Louis
315 Palazzi Celestina Mrs
315 Ward Calvin J
315 Wilson Edward
315 Wise John J
317 *Franklin st intersects*
318 Duhaine Aldia
321 Hyder Abraham E
321 Scory Thomas
329 Congregation Kesser Israel Synagogue
332 *Greenwood st intersects*
334 Vacant store
336 Burns Carrie S Mrs
336 Chapin Winfield E
336 Connors William P
*336 Driscoll James C
336 Phillips A H grocer
*338 Daley Thomas E meats
*340 McDonald John D variety store
*341 Pessin Solomon Rabbi
344(A) McDonald John D
344(B) Whalen Andrew J
344(C) Prevost William J
344(D) Hawkes John J
345 Wiggins Frank
346 Valliere Raoul
*346(F) Shea John J
346(G) Lamont Emery N
346(H) Hebert Napoleon I
349 Lavan Timothy
350 Kruk Wincenty
350(K) Cosmas Louis
350(L) Swiamsky John
350(M) Haluck Stanislaw
350(N) Saunders John H
350(O) Tysowski Michael
350(P) Wianecki Roman
350(Q) Leyko Matthias

Chestnut—*Continued*
351 Burns Frank J
351 Roane Edward
351 Veto John
352 *Tenth st intersects*
*353-357 Magaziner's Flour Agency
*353-357 Magaziner's Model Bakery
354 Steinberg Joseph shoemaker
354½ Danalis Peter
354½ Powers James H
354½ Steinberg Joseph
356 Economidy Alexander
356 Juchniewicz John
358 Brouillard Arthemise Mrs
358 Cowen Harry
359-369 Murphy & Reardon's Block
359 Linden Supply Co auto supplies
360 Russell Ellis
361 Jurkowsky Stanley
361 White Caroline Mrs
361½ Miczkiewicz John
361½ White Philip
*362 Broverman George grocer
362 Rosenberg Samuel H
363 Chung Fred Q laundry
363 Wedrens Joseph shoemaker
364 Broverman George
364 Desjarlais Emile
364 Gordon Louis
364 Kennedy Josephine Mrs
364 Mastrangelo Ralph
365 Dupre Felix barber
*365 Fallon Bros groceries
367 Gregorcsik Stanislaw
367 Wisniowski Victor
*367½ Rearden Thomas F MD
367½ Woodson Margaret Mrs
368 Cohn Meyer
*368 Heit Joseph ladies' tailor
*368 Klein Israel
368 Scott Samuel
*369 Murphy T F Co druggists
369 Post Office Station No 6
370 *Essex st intersects*
Linden st intersects
371 Sacred Heart Roman Catholic Church
*372 Caproni Albert confectionery
374 Vacant Store
376 O'Connor James J
378 Gloster Patrick
*382 Daly John D
384 Shene James Mrs
386 Famenko Karol
386 Sheehan Maria Mrs
388 Dowd Honora Mrs
388 Dowd Mary Mrs
390 *Patton st intersects*
*394 Keefe Daniel E MD
395 Carey Michael C Rev
395 Doyle Patrick Rev
395 Maxwell Frank Rev
*395 Smyth Thomas Rev
396 Worthington Frank B
398 Keefe Abbie Mrs
Everett st intersects
399 Brady Thomas J grocer
400 Dumschat August
401 Andreas The apartment house
*401 Brady Thomas J
401 Devine Margaret dressmaker
401 Garrett Della J Mrs
401 Garrett Felix
*401 McCarthy Ellen L Mrs
*402 Rappaport Samuel
403 Ebbin Joseph tailor
403 Kaplan Abraham barber
404 Sullivan Margaret Mrs
*405 McCormick John B plumber
405½ Barton William J
405½ Cantane William
405½ Cokkinias James
405½ Eliopoulos Gustas
405½ Kantany William
405½ McCormick John F
*407 Cokkinias James confectionery
408 Hannifen Betsy Mrs
409 McCarthy Bartholomew
410 Finn Margaret
*411 Howard Henry J
412 *Bond st intersects*
413 *Butler st intersects*
414 Dramin Isadore
414 Tobin Catherine Mrs
415 Bellettiere Joseph barber
*415 Quinlivan Thomas P
417 Shea Raymond D bootblack
417½ Carnevale John shoemaker
418 Goldberg Harry tailor
418 Polinsky Edack
419 Brigidi Baptista grocer
421 Carpenter Ferdinand F
421 Cushman Lotta Mrs
421 Prifti George N
422 Lasota Mary Mrs
423 Kelly John
426 McNulty Thomas D
*427 Collins Annie
427 O'Connell John P
427 Shea Margaret Mrs
428 Burns John S
430 Phillips Alvin H grocer
430 Sperry Charles H
431 Cahill John J
431 Cross Edward A
431 Enright Frances Mrs
431 Hayden Helen Mrs
431 Leahy John J
431 Lynes Florence M
431 Nestor Nicholas G V
431 Rauster John J
431 Stevens William C
431 Wood Harvey S
*432 Rubinwitch Joseph S
*433 Sunter Alexander E druggist
*436 Mack Margaret T Mrs baker
437 Guerin John L Mrs millinery
Carew st intersects
*438 Terney Louis B druggist
439-443 Radding The apartment house
439 Abert George F
439 Abert Harry E
439 Hiller Jane Mrs
439 LaBelle Henry J N
439 LeClair Homer
439 Lawler George H
439 Prior George
439 Smith Ellen Mrs
442 Chung Yee laundry
Sherrington ct intersects
443 Cohen Abraham
*443 Coleman Fanny Mrs confectionery
443 Dostaler Victoria Mrs
443 Hart Herman P
443 Heggie William
443 Kellogg Henry H
443 Laurant William
*443 Mitzlaff Margarethe von Mrs teacher singing
443 Rowley George W
444 Furst Max tailor
444½ Brownveber Samuel shoemaker
446 Brownveber Samuel
448 Burkett Thomas J horse dealer
448 O'Brien Jeremiah J
450 Casey Robert J
*454 Keenan James
460 Ballard Mary Mrs

Chestnut—*Continued*
460 Laughton Herbert W
460 Laughton J Winifred Mrs
462 *Grosvenor st intersects*
*464 Wolkowich Louis
468 Dion John B
470 Mark Twain The apartment house
470 Allen Anna Mrs
470 Bean Chas J
*470 Donovan Theresa F
*470 Glickman Israel
470 Hartman Ernest A
470 Long Robert
*470 Mayo Eva Mrs
470 Meltzer Harry
*470 Springer John jr
*471 Home for Aged Women
*472 Kaplan Simon
474 Donovan James
*476 Glickman Henry J
478 *Ringgold st intersects*
*482 Foley James
*482 Zich Philip E
486 Robertson Josie Mrs
*486 Wells Fred W
*490 Brodeur John B
*490 Lovett Margaret E Mrs
494 Abbott Mary M Mrs
*494 Hayes William C
504 *Hebron st intersects*
512 Larkum A Warren
512 Reno Alfred J
*512 Schofield Harry H
*514 Berinstein Louis
514 McCloud Mary Mrs
*518 Jerrold William J
*518 Kramer Israel tailor
520 Press Marcus H tailor
*522 Feiner Simon J
*522 Port David
522 Press Marcus H
524 Great Atlantic & Pacific Tea Co grocers
526 George & Manos confectionery
* Chestnut St Grammar School
527 *Prospect st intersects*
528 *Allendale st intersects*
*529 Cody Elizabeth A Mrs
*532 Herbert Julia E
*534 Shapiro Meyer J
*536 White Albert
*538 Aronson Harry W
*542 O'Connell Eugene J
542 Woods Catherine Mrs
546 Lynch John
*546 Murphy Edward J
*549 Niles Bessie C
*549 Whitcomb Carrie G
552 *Brookline av intersects*
558 Finnerty Bernard J
558 Finnery Edward W
558 Finnerty John F
*564 Berinstein Morris L
*564 Dwyer Thomas J
568 Flanagan Thos F
568 Jameson Francis A
*568 Syner Joseph F
574 Waldorf The apartment house
*574 Benjamin William
574 Grant James P
574 Hadlock Mary
574 Hadlock Patrick
574 Hayes Edward F
*574 Pava Moses L
574 Richards Napoleon W
*574 Rodhouse Walter F
574 Ryan Theresa
576 *Bancroft st intersects*
579 Gordon Louis
579 Hyte Morris
580 Benjamin William W grocer
582 Hobbs Arthur E
584 Rice Philip upholsterer
585 Johnson Frederick J
585 Smith Elmer M
586 Adams Claud D
586 Butler Arthur F
586 Devlin Dennis J
*588 Finklestein Joseph plumber
588 Finklestein Sarah Mrs
588 Kravitz Max
589 Balsom George E
589 Dawe Charles
589 Hyder Monsour J
591 *Lexington av intersects*
592 Kaplan Samuel
592 Miller Hyman
*592 Perrault Alexander
593 Vaughn Louis N
*593 Wildes Arthur S
597 Pleu Arthur L
597 Shea Mary Mrs
601 Belden Fred A
603 Strange William A
*607 Hamilton Robert J florist
*619 Pitkin Paul H
619 Pitkin School of Language
621 *Montmorenci st intersects*
626 *Jefferson av intersects*
*627 Newton Chester P
*627 Sturtevant Emma L
631 Fuller Charles M
*631 Koch Frederick Mrs
631 Noble Robert F
*633 Alpert Samuel H
633 Charest Lumina Mrs
633 Dubau Charles E
633 Hanna J Gibson
*633 Leikin Leon H
633 Stumbos John L
*633 Zimmerman Israel
*639 Maguire William E
643 *Chapin ter intersects*
648 *Calhoun st intersects*
*650 Davis Isaac Parsons
*652 Cornell Julius M
656 Newton Josephine L Mrs
656 Peterson Charles A
*660 Ritter Henry MD
662 *Alexander st intersects*
*664 Ryan Charles V
665 *Pratt st intersects*
666 Markham Joseph B
*666 Tait Jane S Mrs
*672 Woodbury Milo K
674 *Waverly st intersects*
*700 Rood Fred K
*708 Taylor Albert C
*708 Worthington Albert E
710 *Harriet st intersects*
*740 Lincoln School
752 *Cumberland st intersects*
754 Snow Emmons E
*754 Webb George S
*759 Springfield Hospital
759 Springfield Hospital Directory of Nurses office
*760 Sheckler John A
772 *Dover st intersects*
*778 Adams Co Greenhouses florists
*778 Adams J W Nursery Co
778 Adams Realty Trust
780 Adams Sarah F Mrs
780 Metcalf William C
*780 Oatman Edgar J
781 *Springfield st intersects*
819 "The Pines" Springfield Hospital nurses home
826 *Merwin st intersects*
832 Kaplinger Charles H
*833 Richmond Isaac
*838 Kaplinger Harlan P S
*842 Wiegand Carl A V
*843 Lester John J

Chestnut—*Continued*
*844 Nielson Einar W
850 *Eagle st intersects*
*850 McDonald Thomas A
*850 Williams George E
853 Johnson Jennie E Mrs nurse
*853 Lynch John W
*853 Wolf Carl
909 Duffy Charles P
909 Feinrod Samuel
909 Rassman William
Jenks st intersects

CHESTNUT (Indian Orchard), from 44 Water south to Hampshire, Ward 8
65 Dunn John J
82 Chenette Joseph E
84 Doppmann Henry E
86 Vincelette Godfroy D
88 Chouinard Wilfrid

CHICOPEE ROAD, from 617 St James av at railroad crossing to Chicopee line, Wards 1 and 8
21 French Leroy
35 Farnham Archie
37 Christensen Olaf N
61 Shea Charles D
*147 Hiney Patrick J
197 Chapman Mary A Mrs
220 Favreau Napoleon H
251 Favreau Paul M
266 Kratky William J
279 Lolos Peter
281 Clough Robert C
285 Lolos Spiros
288 Broz Vincent
288 Florian Anton
299 McHugh Michael J
333 Keating Patrick J
365 Panagotopoulos George
375 Langlois Napoleon L
*375 Sears John F
379 Downer James
379 Kane Joseph J
*388 Earle Florence Mrs
389 Lillis Thomas H
390 Panagotopoulos Simon S
391 Panagotopoulos William E
392 Panagotopoulos Simon S Mrs grocer
396 Hartung William E
396 Sedgwick Louise Mrs
399 Blomstrom F Gust
401 Schluder Max
402 Vacant
403 Trombly Howard
405 Bowler Daniel
408 Gillette LeRoy H
408½ Cushing Charles
410 Leach Diantha Mrs
410½ Feathler Walter J
439 *Carew st intersects*
448 Kimmel George W
448 Lackstrom Adolph F
448 Lackstrom Oscar
450 Merrick Herbert S
460 *Woodmont st intersects*
472 Bolger Joseph A
494 Gould Harry J
514 Bussolari Giovanni
550 *Liberty st intersects*
564 Coleman John C
566 Bass Ernest O
*574 Moore Patrick J
576 Moore Elizabeth J Mrs grocer
584 *Erie st intersects*
*588 Anderson Charles R
* Morrill Charles A
596 Anderson Archie G
*598 Phelan Alice Mrs
Huron st intersects
*612 Zona Francesca Mrs
612 Zona Ludovico
Ontario st intersects
654 Johnson Fritz H
660 *Champlain st intersects*
*666 Walker George H B
687 Bradley Michael J
746 Morgan Sherman
746 Porter Sydney A
Upton st intersects
Dana st intersects
Clinton ter intersects
Athol st intersects

CHICOPEE FALLS ROAD (Indian Orchard), continuation of Worcester to Chicopee Falls, Ward 8
* Bay State Brick Co
* Saul William F
Fitzgerald Edward ice
Paul Damase

CHILSON, from 1027 Sumner av south, Ward 7
14 Erickson Karl J
23 Macia William W
*23 Marshall Ritson E

CHURCH, from 41 North Main east to 1094 North, Ward 2
11 *Sheridan lane intersects*
16 Lamoureux Romeo J
*16 Mulvey Delia
*17 Bangs John C
*17 O'Gara Sarah
17 Train John O
*20 Dubois Herbert E
*22 O'Brien John J
22 Wood William
*23 Gates Martha G Mrs
23 Wolfinger Alida E artist
*23 Wolfinger Henrietta Mrs
*27 Freedman Allis real estate
*30 Mannix Mary A
30 Speight Edward H
31 Hincks Cora Mrs
*32 Rogers William N
34 Barnes Katherine E Mrs
34 Collins Margaret A
*34 Collins Stephen J
39 Jerard Gideon
*39 Lavin David
40 Curtin Timothy J
40 Harrington Timothy J
43 Gloth Max
*44 Goodman Hyman
44 Squirsky Frederick
45 Root Elmer H
47 Schulze Anthony P
*50 Hare Zeskin
*50 Pollack Israel
53 Bland Harry
*53 Bland's Auto Exchange
54 Brod Hyman
54 Madorsky Samuel
55 Gluskin Isadore
59 Bardack Max
59 DeMontigny Hector J
59 Jamieson J R Rev
*60 Fisher Jake
*63 Lipovsky Max
*63 Shor Frank mason
*64 Connell Morris
64 Levin Max M
*67 Fein Abraham
67 Kimball Morris
*68 McGrath Peter J
68r McGrath Julia A Mrs baker
*70 Macdonald Jean nurse

CHURCHILL, from 65 Garfield south to 272 Sumner av, Ward 7
*15 Brooks E M Mrs
15 Heady Wallace R
*16 Vining Emma C Mrs
*19 French William H
*19 Langdon William T
*22 Whitney Charles B
*25 Gridley Henry H
*25 Hitchcock Asher H
30 Bond John M
*30 Culver Charles R
*33 Webb Fred E milk
*36 Smyth W Hamilton

Churchill—*Continued*
40 Carleton Lenora I Mrs
*40 Pitkin Paul H jr
*41 Stebbins George M
*44 Wells Clara M
*47 Rayner William T
*47 Remy Ballard D
*55 Kittredge Morris J
*55 Silbeit Philip S

CLANTOY, from 21 Phoenix south, Ward 8
11 Harrigan Michael J
12 Anetzberger Alois
*14 Hamre O Charles
*15 Armstrong William J express
17 Appleby Andrew H
18 Hanifin James J
20 Scanlon Maurice
23 Korman Joseph F
24 Enright Francis A
24 Votava Daniel J
26 Tease Abram
27 Mueller August
30 Hadley Carleton R
32 Carmody Frank C
32 Guindon Arthur
34 Craven Ernest J
*36 White William A
41 Sears Thomas J
43 Sears John J
44 Murray Jeremiah A
44 White William H
46 Heindl August A
*54 Bidwell Edwin E
*56 Doersam Alois
56 Mahoney William J
57 Collins Patrick J
57 Courtney Patrick J
60 St Cyr Edward F
61 Manning John J
*66 Weidenmiller Paul
74 Colvin Charles H
75 Laznovsky Frank M
75 Zieris Charles
76 McKean Carl R
76 Wixted Edward J
77 Zieris Otto
80 Armstrong Robert
*80 Talbott William P
82 Dubois Joseph
87 McNamara Edmond J
90 *Arion pl intersects*
108 Kellough Albert E
109 Glynn Michael J
*110 Brown Mary A Mrs
113 Leary Thomas
114 *Dupont place intersects*

CLAREMONT, from 383 Orange south to Crown, Ward 7
*18 Van Zandt Louis M
*22 Hover John H
24 Gates Clarence S
26 Almen Gustave L
28 Lange Alfred L
32 Megette Leon J
32 Millen Edwin H
33 Gallagher Peter J
35 William Charles F
*39 Chapin Ellen M Mrs
41 Randall Arthur Elias
*43 Matthews Robin
45 Metivier Adelard D

CLAREMONT, from Carew south to Coleridge, Ward 8

CLARENCE, from 1395 State south, Ward 8
* Markham Albert G & Co soap mfrs

CLARENDON, from 236 Bay north to 153 Dartmouth ter, Ward 5
3 Kempkes Margaret Mrs
3 Kempkes Mary M
*9 Scott Luther H
14 *Sherman st intersects*
15 Cobleigh Clara S
*21 Doane Frank W
*22 Hart Walter S
27 Lane Zettie E
27 Stebbins Mary W Mrs
28 Mooney Fred F
*28 Livingstone Laura E Mrs
*31 Bliss Elisha F
*32 Ware Fred C
34 Brown Ellen M Mrs
*35 Graves Eugene A
*36 Lillie Lucien B
*38 Van Winkle Charles T
38 Van Winkle Charles T Mrs
*40 Hayes James E
41 Foskit Ralph A
*41 Stebbins Clayton S
47 Bates A Eugene
48 Blodgett Harley H
51 Albro Mary L Mrs
*51 Bishop Lillian B Mrs
*52 Ross William E
*57 Anderson Stewart
*62 Ball Joseph O
63 Higgins Earle E
*63 Rice Harry E physician
68 *Buckingham st intersects*
*69 Lemley Frank H
77 Schultz Carrie A Mrs
*81 King Robert P
*81 Walls James F
*90 Ely George W
*93 Safford Fred L
*97 Evans George H
Park Congl Church
99 *St James av intersects*
*106 Lyford Edwin F
*110 Coltman Richard S
*110 Lee Philip W
*120 Kirkham Guy
*126 Smith Enos
128 *Worthington st intersects*
*145 Hosley Walter A M D
*149 Morgan Henry Martyn
153 *Dartmouth ter intersects*
*179 McQuaid Samuel

CLARK, from 384 Hancock west to 50 Spruce, Ward 4
17 Paine Jesse A
18 Butler William A
*18 Pease Charles D meat peddler
21 Wemyss Alexander
*30 Carrington Clarence A
32 Rayel Edward F
32 Vincent Eugene M
34 Doherty Eugene F
34 Fletcher Robert E
43 Broga Pearl H
44 Russell Emerson E Mrs
*44 Russell Herbert A
45 Gamwell Anna W Mrs

CLAYTON, from 428 Plainfield to Connecticut river, Ward 1
11 Sandstrom John G
13 Drake Arthur F
14 Boutot Octave F
16 Donoghue Michael
*16 Mayo George E
17 Menge Paul
19 Miller Arthur T
20 Russell William P
20 Waldo Dudley D
*21 Cloonan Ellen Mrs
21 Dragoon Harry J
23 Flanagan James C
25 Anderson Fred
25 Gresak Peter
25 Vito Pasquale
*29 Dewey Benjamin A
33 Prevost Alphonse
35 Larabee William
35 Sirois Leo
38 Dakin Alonzo
40 Moller Ernest B
43 Urban Louis
45 Lyons Charles
49 Heinz Frederick
51 Anderson Eric
59 Hill Willard N
59 Smith Howard L
*61 Whitney Charles F
63 Wilson Clinton A
65 Evans Harry R
73 Goldberg Jacob
87 Duguay Alfred
91 Letendre Urgede

Clayton—*Continued*
95 Savoy Germain
*103 Busch Charles R
*114 Reece Charles E
120 White Charles F
124 Kane Charles B

CLERMONT (Indian Orchard), from Healey av east to Lyons, Ward 8
8 Bergeron Edmond
8 Richard George
9 Aramian Tom
9 Bogasian Simon
12 Boghosian Senekerim
14 Kulungian Frank
26 Sorcinelli Gino
28 Bouchard Ephrem
32 Poirier Hubert
34 Maczynski Walter
36 Young Benjamin
38 Brissette Edouard

CLEVELAND, from 431 Armory east to 738 Liberty, Ward 2
*3 McAnanama Patrick
*9 Walling Thomas
14 Ford Michael T
14 Ryan Francis
15 Carney John J
18 Emery Arthur G
*20 Looney Hanora Mrs
23 Hosey James I
24 Dante Giovanni
24 Pasquilini Marcello
25 Gorrod Charles A
27 Fisk Elliot F
27 Gaberman Nathan
*27 Shapiro Solomon
28 McDonnell Patrick
30 Reagan Jeremiah
33 Thayer Lloyd
36 Hagerty Daniel
36 Russell Charles W
39 McDonald George B
40 Murphy Jeremiah T
42 Wynne Mary A Mrs
45 Abbott William G
47 Baillieul Jedediah J
48 Brown John O shoemaker
48 Gourley Ellen Mrs
*51 Kelleher John T
54-58 Everitt The apartment house
54 Desmond Dennis J
54 Desmond Maria Mrs
54 Johnson Albert
54 Leach Harriet Mrs
54 McGrath William J
57 Moran John J
*58 Laminsky Annie Mrs grocer
58 Thomas John C
60 Moody Cleon A
61 Vacant
64 Duffy Timothy E
65 O'Connell Patrick J
66 Haggerty Patrick F
67 Bedard Dominick T
68 Scahill James J
70 Trapp John
*71 Footman Matthew J
72 Malone Thomas
73 Sullivan Annie T Mrs
74 Lynch Thomas J
76 Fox William H
77 Vacant
78 Gendron John B
81 Cunningham Patrick J
83 Kooy Arthur
*85 Barrett Gilbert R
*86 Fitzgerald John J
87 Vacant
88 Germain James E
88 McKernon Julia Mrs
89 McCrostie Agnes Mrs
90 Martin William
93 Bergquist Carl J Mrs
93 Bergquist Gustav
96 Fransson Carl
97 Vacant store
98 Spencer Frank D
104 Gaudrosi Michele
104 Vacant store

CLIFFORD, from Berkeley southwest to 382 Bay, Ward 5
*12 Clancy John J
*12 Cutler Cassius H
16 Merriam Frank C
*16 Young Homer G
*17 Moore Charles H
*19 Payne Jonas B
*21 Flaherty John W
24 Smith Fred G
27 Lewis Edward C
*27 Rich Edward
32 Austin Horace D
*33 Barstow Nellie F Mrs
33 Burdett Albert F

CLIFTON AV, from 385 Central south to cemetery, Ward 4
*5 Lombard Manda W Mrs
8 Clifton The apartment house
8 Crockett Ransom C
8 Kittell George W
8 Rhea Curtis B
8 Turner George R
8 Wackel Edmond S
*13 Walker Thomas
*14 Lonergan George W
14 Perry Alfred H
*17 Case Robert
*20 Brown Julius W
*21 Alden Arthur O
24 Junior Charles E
*25 Casey John J
*26 Richmond Rollin A jr
*30 Clark Clifton L
*34 Hayden William H
38 McCulloch Henry B
39 Hahn Edward A
40 Kuralt Herman W
43 Henderson Christina Mrs
44 Mead Edward E
50 Sibley Charles H
*50 West Robert M

CLIFTWOOD, from 463 Sumner av south to Forest Park, Ward 7
9 Green Robert
*15 Burt Alph R
16 Austin George D
16 Austin George D Mrs dressmaker
*19 Hubbell Fred C
19 Davies George C
*22 Deely John J
*25 Flosdorf Julius G
*26 Lovemoney Bessie C Mrs
*30 Spencer Charles H
*31 Spalding Charles F
*34 Willard William F
*34 Wyman Arthur E
35 Baldwin H Porter
*35 Murtagh James William
*39 Hartman J Roy
*39 Mather Forest L
40 Joslyn Nellie Mrs
*40 Marsh Walter B
*42 Arnold Henry S
42 Blake Fred

CLINTON, from 102 Main west to 75 Fulton, Ward 2
11 Lemay Edward T barber
*14 Blue Ribbon Garage
*15 Brennan Frederick W undertaker
18 Holbrook Mary L Mrs
18 Nelson Edward A
*21 Bagley Apron Coat & Towel Supply Co
*21-25 Royce Laundry Co
*21-25 Royce - Superior Laundry Co
22 Quiriy Eugene
24 Clinton The apartment house
24 Connell Mary R
24 Corbin Louisa Mrs
24 Flood Mary Mrs
24 Gaboury Margaret J
24 Hanson John A
24 Kenefick Robert
24 O'Neil Matthew J
24 Wingate Frank H
30 Cunningham Maria
31 Newell Franklin S mfr door plates
31 Veideman Elizabeth J Mrs
33 Johnson Ella Mrs

Clinton—*Continued*
33 Kirda Joseph
35 Andronicos Evangelos
36 Newcomb Loe A Mrs
*39 Zimmerman Samuel
43 Milstein Benjamin
43 Speiser Max
44 Dufresne Peter
44 Geoffrion Francois X
44 Guertin Ernest
46 O'Malley Rose Mrs grocer
*49 Dugger Carrie B Mrs dressmaker
49 Dugger William
50 Blauvelt James W Mrs
50 Clouatre Joseph A
50 Kahn Morris D
50 Kelly John F
50 Landers James F
50 Patterson Robert J
50 Robinson William M
50 Sears Elizabeth Mrs
*50 Stafford Mary E Mrs
51 *Boylston st intersects*
54 Kelley John E
54 Slack Joseph Mrs
56 Kramer Harris grocer

CLINTON TERRACE, from Chicopee road n Chicopee line east, Ward 8
* North Fred E poultry raiser

CLORAN, from Norris to Peer, Ward 7

CLOUGH, from Ashland av west, Ward 7
Pepin Arthur L

CLOVERDALE, from Edgeland av south, Ward 6

CLYDE, from 284 Plainfield to Conn river, Ward 1
20 (1) Howard William F
(2) Urbonas Charles
(3) Whalen John J
(4) Dupont William E
(5) Kelley Frank
(6) McGrath Patrick
*23 Brennan John F
23 Stewart Alfred
*32 Donlin Mary Mrs express
47 Dokey Mary J Mrs
47 Donnelly Thomas J
47 Desmond Cornelius
47 Flaherty Martin J
*47 Hanke Carl
53 Charest George
53 Debour Frederick D
53 Fountain Philias D
53 Hastings Roy
*84 Trauschke Fred W
91 Legocki Michael
97 Scholds Thomas

CLYFTON AV, from 83 Washington south, Ward 7
*78 Lynch Patrick

COBB, from Boston road bey Harvey north, Ward 8
D'Amario Antonio
D'Amario Vincenzo
Oliver Herbert E
Vermeiren Remi

COLCHESTER, from 409 Eastern av to Sheffield, Ward 4
80 Cannon Edward M
80 Serillo Frank
80 Serillo James

COLE, from Brickett north to Arey, Ward 8
Davis Saul
Dees James
Kerr Arthur

COLEMAN, from 177 Boston road south, Ward 8
17 Freitag Richard
29 Barrus Carl B
*34 Lyman George M
37 Lyman Frank J
47 Carnegie Wallace
48 Drummond William
*57 Schechterle John A
*64 Barrett Wesley B
68 Mirring Edmund
70 Barber Carl E
77 Downer Herman W

COLERIDGE, from Baltimore av west to Upland, Ward 8

COLLEGE, from 192 Wilbraham road northwest to 41 Acorn, Ward 8
9 Silverman Joseph tailor
13 Stevenson George
*13 Stevenson George H Mrs dressmkr
*17 Fox Helen E Mrs
*21 Wilcox Leroy H
*27 Bliss George C
*27 Fairman William F
27 Newton Frank O
31 Foster Sherman C
*35 Sanborn Clarence J
37 Burnham Herbert L
56 *State st intersects*
69 O'Hara William H
71 Allen Frank
*71 Winkler Henry jr
*72 Bigelow Lawrence D
74 Shattuck Louis E
78 Cushing T Frank
*78 Fox & Cushing window screens
*78 Ross Alton A
81 De Grandpre Henry
*82 Barsam Bros Co peanut products
82 Barsam Otto
82 Barsam Thomas T
*83 Ahler Emily Mrs
83 De Grandpre Alphonso Mrs
*85 Demers Frank H
87 Nelson Oscar S
*88 Haas Paul H
*89 Thrasher Semantha Mrs
91 Weferling Gertrude Mrs
93 Veitch William G
95 Rossing Rudolph G
98 Eliason Carl L
*101 Clapper William carriage painter
101 Hall Esten
102 Erickson Ferdinand J
*106 Clifton Lucian R
106 Marcil Toussaint
107 Andrew Charles
107 Lindquist Norman
107 Walters Clifford J
109 Pothier Edward
109 Pothier Joseph N
*109 Rourke Edward J
111 Ramsay Helen Mrs
111 Ramsay Thomas
112 Kimball Charles P
115 Alford Lester
115 Eurner James
115 Meling Sven
115 Rudman Alfred F
115 Sheppard Arthur L
115 Sorenson Alfred
115 Wollmann Gustav
*118 Peterson Hilda E Mrs
*121 Yvon Alfred T
122 Chaffee Lester F
122 Peterson Andrew P
125 Lofgren August
*125 Loomis Bradner S
*126 Davis Wilbur R
131 Parent John B
*131 Taylor Joseph
132 Goodrich Frank B
135 Johnson Carl E
135 Pearson Carl O
136 Livingston Frank L
*136 Livingston Frank W carpenter
136 Livingston James O
137 Edmonds William grocer
140 *Shattuck st intersects*

College—*Continued*
146 Jones John E
146 Sayles Martin J
151 Morgan Leonard F
*152 Bartlett Frederick W
152 Wilson William J
156 Johnson Conrad T
158 Chamberlain Oliver C
*158 Lindquist Carl J
159 Bellerive Clifford C
160 Star The apartment house
160 Anderson Hjalmer
160 Black Alexander
160 Charles William A
160 Lapierre Eucharist
160 Louis Sarah Mrs
160 Vogel Carl J
160 Vogel Herbert
161 Becker William A
161 Phipps Charles B
164 Lily The apartment house
164 Benoit Amos
164 Della Penna Frank J
164 Frier Richard
164 Kerrison Thomas A
164 Olson Carl
164 Simmons Edgar S
165 Hamilton Cullen E
167 Curtis Leslie R
*167 Shea Joseph M
170 Payette Albert E
171 Donnelly James
171 Dupre Joseph
171 Grise Emery
171 Landry Hormisdas N
171 Lindberg August
172 Garver William
176 Dubois Peter
176 LaRace Julia
176 Lindquist George W
176 Long Mary G Mrs
176 Palincka Alex
176 Pinney George R
178 Rowe Charles A
179 Freiner William
179 Johnson Lena Mrs
179 Lantaigne Arthur
179 St Francis John
179 Taylor Darrell C
179 Van Deusen Jane N Mrs
182 Cummings Ralph W
182 Daley George C
182 Hanson Alexander
182 Hildreth Benjamin E
182 Hughes Charles E
182 Lasbury Carl W
185 Bryan Timothy
185 Clune Thomas J
185 Huntington Edward C
185 Jacques Wilfred L
185 Ramsey Orren B
185 Shaw Fred
189 Pilling Walter
191 Bengle Charles
191 Carlson Fritz M
195 Larson Howard J
*195 Marsden Maurice
195 Pendleton Ernest D
*195 Peterson Otto W
195 Tunstall Frank A
*195 Wheeler Harry J
201 Maguire John H
*203 Gregg William T jr
204 Bolles Henry E
205 Aubrey Napoleon
*205 Driscoll Johanna Mrs
206 Hatch Herbert J
208 Jahn Max
208 Nader Charles J
215 Roe Ulysses H
235 Fredette Alfonse A
236 Bogert Everett B
*237 Bromley William A
237 Murphy Thomas F
238 Banister William D
238 Carlson Arthur J
240 Pinney Edward M
241 Connors Edward
*241 Larson Edward
*241 Wing Leon M

COLLINS, from 305 Eastern av to 90 Logan, Ward 4
5 Woodbury George L grocer
16 Morrill William O
16 Spaulding Lovell S
*17 Rogers Robert N
18 Gilpin William J
19 Bell Annie Mrs
*19 Bird Elzear J
20 Fellows William L
23 Giberti Mary
*24 Glen Thomas A
28 Mayville David A
28 Miller Annie E Mrs
31 Donley Marcela M Mrs
33 Curran Mary Mrs
34 Chatham David E
34 Jamieson Alvah S
35 Dennis Charles S
37 Benetti Giovanni
37 Bertolino Pietro
38 Barry Arthur
38 Morrise Henry
40 Swan Adeline B Mrs
41 LaPointe Raymond H
42 Metayer Adelard L grocer
42 Metayer Augustus
43 Aitken James L
44 Skinner Francis L
45 Fournier Urbain J
51 Wall Thomas W

COLONIAL AV, from 1139 State south to 330 Wilbraham rd, Ward 8
*15 Cushing Charles H
16 Mitchell Hattie G Mrs
19 Cleary Anna E Mrs
*19 Donovan Martin J
*26 Giles William
*30 Hunt Harry W
*36 Candlin Albert
*42 Hofbauer George J
*43 Tracy J Frank
*52 Parsons Frank G
*56 Corson Joseph E
*63 Blair William A
*64 Roberts William R

COLTON, from 33 Wilbraham rd south to 28 Beacon, Wards 4 and 5
10 Vacant store
38 *Monroe st intersects*
*39 Conway James J flour feed and grain
41 Grise Jerry P
45 Stevens James
46 Walker Edson
*47 McCleary John & Sons slate roofers
52 Wrightmyer William L
53 Collier William
*54 Alport Lisle I scrap iron
*59 Mason Eliza A dressmaker
*59 Schrade John F
59 White George H
*71 City of Springfield Water Dept
74 *Union st intersects*
80 Russ Thomas B
84 Wiley Lula Mrs
86 Callahan James I
86 French Thomas D
96 *Quincy st intersects*
97 Fletcher Albert L
97 Morgan Herbert F
*102 McKnight Mary E Mrs
104 Egan Thomas P
105 Patnode Charles J
106 Arslan Malke
106 O'Brien Daniel J
108 McGettrick John J
109 Harwood Kate Mrs
109 Lee Mary W Mrs
111 Shaughnessy Martin
115 Huard Joseph
118 Potter Clarence A
121 Fazio Michael
*123 Maruca Rosina Mrs grocer
125 Serra Giulio
127 Giannetti Alex
129 Meaney Thomas F
133 Weeks Charles H
136 *Tyler st intersects*
138 Golfieri Ettore
138 Malieus Josef
138 Skrickno Frank
139 Crowningshield George H
142 Burr Lovina Mrs
145 Mazzei Tommaso
145 Montonari Chaturo

Colton—*Continued*

146 Stanton Augusta L
147 Montonari Albert
147 Thor Sven J
150 Lucia Pasquale
151 McCarthy Dennis
154 Artioli Augusto
155 Hartley John L
155 Sloboda Frank J

COLTON PLACE, from 41 Walnut, Ward 5

1 Hart Edith A Mrs dressmaker
*1 Hart Edward H
2 Carpenter Alice Mrs
2 Lewis Daniel F

COLUMBIA TERRACE, from 412 Liberty north, Ward 2

*3-9 Stoddard Motor Car Co service station
*11 Ludwig Henrietta Mrs
*14 Shea Jeremiah L carpenter
16 Ball Andrew
*22 Sullivan Patrick B
24 Gravis Gus

COMMONWEALTH AV, from 620 Belmont av to Longmeadow line, Ward 7

8 Smith Lizzie L Mrs
*10 Allen Samuel W
*14 Norcross Belle M Mrs
*16 Wiseman William G
17 Gurnsey George
17 Walters Frank A
20 *Trenton st intersects*
*24 Durack Frank D
24 Durack Nellie A Mrs music tchr
*26 Childs Wells A
29 Fairbanks George A
29 Miller Burns E
29 Moriarty Patrick jr
29 O'Brien Mitchel J
29 Padgett Charles D
29 Redin George A
*30 Church Horace R
*30 Jacobsohn Morris E
30 Kramer Harris
33 Gordon Charles E
34 Bartlett Arthur L
*34 Gray Martha L Mrs
35 Burnham Luther L
35 Flint Charles J
36 Thompson Egbert H
37 Brooks Arthur J
37 Maher John J
*38 Albee Lillian G
39 Eklund Charles O
*40 Nelson Gustav
Walden st intersects
*47 Bresnahan Michael J
49 Gribbin Edward J
*50 Hannon Hugh F
*50 Trask George E
54 Fletcher Ina L music teacher
*54 Fletcher William A
*55 Alcott Charles
*57 Goldrick William
*57 Halou Philip J
63 Little Robert
64 Hannah James
71 *Hollywood st intersects*
*75 Smith George
76 Smith Lorenzo G
*77 Hannah William
77 Rose Charles F
*79 Crossman Herbert C
83 Williams Harry J
*85 Brisk Samuel real estate
87 Baldwin Clifford J
*87 Dance Frederick W
88 Buck Harold
89 Vacant
90 Dearing Ide I
94 Reed George S
95 *Fairmount st intersects*
99 Saylor Arthur N
100 Filkins James H
103 Parsons Gideon L
*105 Kraemer William
112 Howe William F
123 Clow George H painter
125 DeMaio John
128 Benson Archie R
128 Moyer James A
130 Dugan John J
*137 Dalton William A
139 Frary William E
171 McManus Edmund T
173 McManus George M
*183 Fennyery John T
*194 Huettner John
197 Englert Edward B
210 DeCaro Vincenzo
222 Connolly Dennis
*222 Wood James
293 Putney David W
Douilard Hormisdas
Linton George H
Roberts Augustine

CONCORD TERRACE, from 119 Wilbraham rd north to 919 State, Ward 8

10 Concord The apartment house
10 Culver Frederick A
10 Hyde Carrie L
10 Lappin William E
*10 Potter Alexina A Mrs
10 Robinson Alice R Mrs
*10 Robinson Willis B
10 Rosen Carl J
10 Thompson Clayton A
10 Turner Edith A Mrs
First Presbyterian Church
*17 Weschler Frank J
*22 Graves Willard A
*30 Cummings Melvin T
*30 Lewis George S

CONGRESS, from 145 Main east to 298 Chestnut, Ward 2

14 LeBrun Felix
14 Stamatiu Dimitis
14 Theodorou James
15 Vale The apartment house
15 Chretien Louis
15 Fillias Nicholas
*15 Fraro Julia Mrs
*15 Heyman Max
15 Karelis Enis
15 Komar William
15 Schinas Antonios
15 Stathakopos Nicholas
15 Takellis Christos H
15 Yessin John
16 Albinson George
16 Genza Rudolph
16 Somon Joseph
17 Acton The apartment house
17 Athanasopoulos Theodore
17 Cariofilis James
17 Daialis Louis
17 Fachales Angelis
17 Grogan Lizzie M
17 Grogan Mary
17 Kalialitis John
17 Karagis George
17 Marsh George W
17 Nikita John
17 Petron William
18 Goldstick Hyman
*18 Lasker Morris
18 Thukatis Keriakus
20 Drucker Samuel
20 Kaliakos Louis
20 Stone Eli
24 Dunn Katherine T dressmaker
25 Adamczyk Wojciech
25 Delavo Alfonzo
27 Garvey Mary E Mrs
28 Bluteau Napoleon
28 Morgan Mary Mrs
30 Gaylord Frederick T
*30 Walsh Thomas
32 Walsh Thomas J
33 Chapman George A
33 Findurak Joseph
33 Gawronski Stanislaw
33 Grabiec Antoine
34 Shaw Annie M
37 Butler Edward W
37 Dubose Chalmers E
37 Goldman Samuel W
37 Hawks Lorenzo E
37 Strange Preston B
38 Borysiewicz Martin
40 Desjarlais Florian

Congress—*Continued*
40 Dewey Lillie Mrs
40 Haluck Stanley
40 Hamid Hamid
40 Hassan Joseph
40 Kalikos James
40 Kozak Michal
40 Lighton William
40 Maur Michael
40 Savard Albertina Mrs
40 Spiro Demetrius
40 Van Hoozer William J
40 Weeks Olive M
41 Macko Karol
41 Shapiro Harry
41 Zippin Isidore
47 Kelley Julia Mrs
48 Alfano Charles grocer
48 Andrio George
48 Feinberg Simon
50 Maloff Assad G
51 Vacant store
51 Rankins Daniel P
52 Alfano Charles
52 DeGarro Francesco
54 Barella Maria Mrs
54 DeSimone Francesco
54 Janulus Anton
55 Augusti Caesar
56 Becker Israel grocer
56 Halleck Michael
56 Hassin Ochmid
56 Salem Bekren
58 Bertolucci Giuseppe
58 Ennaco Andrew
58 Pellegrine Frank
58 Silvia Acerbi
59 Fiarillo Antonio grocer
61 Senk Jacob
61 Tomczak Adam
62 Connell Francis E
62 Freeman Joseph
62 Lobe Hattie Mrs
62 Smith Columbia
62 Wright Mary Mrs
63 O'Kragly Frank
63 Sonicki Joseph
65 Kokus Joseph
65 Krupinski Bronislaw
67 Tomczak Joseph
67 Zmachowski John
68 Bryant Robert A
68 Daniels Fred
68 Daniels Louis
68 Freeman Florence
68 Gill Bertha
*68 Gray Paul R
68 Howard Charles A
68 Kolodziej Wawrzyniec
68 Newsome James
68 Niszarowicz Andro
71 Ustach Tomasz
71 Ustach Vladistak
72 Davis Josepnine Mrs
72 Duncan David
72 Fuller John
72 Gaston Paul C
72 Inghram Monroe
72 Koroniotakis George
72 Lefczik Anton
72 Smith Fred H
72 Zapolsky Morris
73 Ciak Victor
73 Ustach Adam
74 Cohen Jacob
74 Gordon Frank
74 Levy Louis
*75 Brown David grocer
75 Brown Louis
75 Dibickowski Wladyslaw
77 Navacki Anton
77 Selibowski William
79 Macko Karol grocer

86 *North st intersects*

92 Lee Jim laundry
92 Terlik Wladyslaw
93 Smil Andro
94 Cavanaugh Thomas
94 Zelkoski Alexander
95 Carroll Patrick
95 Kosofsky Lillian Mrs grocer
95 Makol Stephen
96 Makowski John
96 Makowski Rose Mrs
96 Zalowski Felix
97 Tuber Reuben
100 O'Connor Maurice
100 O'Keefe Alice
101 Goldin Max
101 Kouritz Annie Mrs
101 Real Mary Mrs
101 Weiss Harry
104 Lawler Richard J
105 Roskosky Charles
105 Rossman Emil
105 Wieckowski Joseph
106 Sakowski Peter
107 Askinass Isaac grocer
107 Ratner Hyman
107 Skolnick Hyman
108 Kawalec Frank
108 Kawalec Joseph
109 Klipczyk Ignatz
109 Selibowsky Nathan
110 Curran Timothy
111 Cavanaugh Maurice
111 Gawronski George
112 Habinowski Felix
112 Kulczikiewicz Joseph
113 Gronski Bronislov
113 Moran Johanna Mrs
116 Marutis Michael
117 Barrett Napoleon A
117 Lukman Anthony
*117½ Donovan James painter
119 Bazinski Frank
119 Sadlak John
120 Feinberg Joseph
120 Feinberg Rebecca Mrs
*120 Gerber Jacob
120 Millman Henry
120 Sheff Abraham
120 Shore Michael
120 Smith Abraham
123 Marjanczik Maryan
124 Bowen Herbert F
124 Coughlin James A
125 Goldman Morris plumbing
125 Karpinski Michael
*125 Yetvin Joseph carpenter
128 Matejczyk Joseph
*128 Sullivan Patrick J
136 Andrulewicz Frank
136 Carellas George T
136 Carellas Theodore
136 Coughlin Mary Mrs
136 Grushinsky Frank
136 Grushinsky John
136 Kirikiakus George
136 Murray Hugh
136 O'Connell Patrick J
136 Quinn Patrick
136 Yianadis Daniel

CONGRESS BOULEVARD, from Martin south to town line, Ward 7

CONNECTICUT AV, from 59 Erie north to Champlain and from Upton to Chicopee line, Ward 1

*22 Johnson Frank P

CONTINENTAL, from 403 Sumner av to Forest Park, Ward 7

*11 Chapin George P
*14 Metcalf Albert A
*17 Moriarty John F
*18 Wilson George J
19 Welin John H
21 Houle Isadore
23 Irwin John L
*24 Hibbard Nelson J
27 Wells Henry G
28 Cornelissen A J Mrs
28 Emerson Genevieve
32 Green Arthur H
*33 Gibbs Harry Edgar
34 Corey Donald C
34 Green Arthur H
37 Towne Clara E nurse
*37 Towne Edwin M
38 Bartlett Lillian M
*38 Owen Alice I Mrs
*38 Webber Archibald L
*43 Ginn Jessie B
43 Jones Ferdinand B

CONVERSE, from 688 Sumner av north to 75 Vermont, Ward 7

11 Walters Arthur E
13 Flagg Charles W
*13 Philbrick John S
14 Speight Francis
*20 Gould Chandler H
*24 Gray Walter A

25 *Buckler st intersects*

30 Porter Arthur C

CONWAY PLACE, from 13 Alert west, Ward 3

3 Valpini Fred

COOLEY PLACE, from 219 Main at Cooley Hotel to ent to Union depot, Ward 2

3 George Stergios barber
5 Vacant store
8 Mastrangelo Bros tailors
*10 Shean C T & Co billiard tables
*12 Cooley's Turkish Baths
* Barrett John W plumbing

COOMES AVENUE, from 39 Leete south to Edgeland av, Ward 6

*12 Skiffington James
*14 Alden Milton
14 King George W
18 Bond Edward V
*18 Bradley Ernest H
18 Geegan James
18 O'Malley Ellen Mrs
*18 Reilly M A Mrs
*18 Stock Gustav J
*18 Symington Minnie L Mrs
18 Zinn Elizabeth R
24 Beaudry George N
*24 Borgman Henry
24 Chapin Albert B
24 Chapin Kenneth B Mrs
*24 Cummings Norman H
24 Devine Frank
*24 Smith Leonard F
24 Wellman Frederick L

CORNELL, from north end of Dartmouth ter east to 374 St James av, Ward 5

Glen rd intersects

*2 Law J Douglas
*6 Baker A George
*7 Wight Raymond A
*9 Deane Hugh G
*10 Watts William E

15 *Harvard st intersects*

*18 Hale Sarah C Mrs
18 Hale Warren C real estate
*22 Tapley Albert P
*28 Thomas Henry L
*34 Lillie Dexter P
42 Vacant
*43 Kemater Charles W

51 *Wellesley st intersects*

*52 Lamb Augustus C
64 Dunbar James
64 Slate Mary E Mrs
*70 Warner Frank H

77 *Princeton st intersects*

*80 Patton William
92 Sussdorff Gustav W
*92 Wood Minnie L nurse
92 Wood Nellie A
*104 Gumble Frank W
*111 Craig Alice A Mrs
111 Ensworth J F Mrs
*111 Ensworth John F
*118 Kenyon Thomas A
*118 Wheeler Ernest J

CORNELL PLACE, from 112 Cornell to Highland Div, Ward 5

*8 Sibley Nettie E Mrs
12 Campbell William

CORTLAND, from 1110 State north to 113 Shattuck, Ward 8

*12 McCarter Allison H
15 Mulligan George J
*19 Ashton George A
*20 Robbins Francis E
22 Crooker William E
23 Cole Burnett W
*24 Stone George A
*25 Davis William H
28 Hetu Joseph S
29 Hodgson J Ernest
*30 Pigeon Marguerite Mrs
*33 Hebbel Charles A
34 Nolan Michael W
36 Spooner Harold W
37 Clement Carl C
39 Kearsley William W
*40 Putnam Rufus E
43 Prest Lydia A Mrs
*44 Robbins Everett S
44 Robbins Stuart E
45 Forrest John
49 Harper Lottie Mrs
49 Wilkinson John C
*53 Soutter David C painter
54 Hudson John W
55 Anderson Charles
56 Hull Henry A
57 Ray James
58 Hughes William J
59 McBride Georgiana Mrs
60 Brenner Gustave
*60 Lange George W
*63 Sauer Frank H
*66 Wright John Edgewood Farm

COTTAGE, from 1468 Carew east, Ward 8

COTTAGE (Indian Orchard), from 792 Berkshire av west, Ward 8

COUNTY, from Berkshire av north, Ward 8

COURT, from 444 Main west to 141 Water, Ward 3

36-54 Municipal Group Buildings
*36 Municipal Building
*36 City Clerk's office
*36 City Treasurer's office
*36 Common Council Room
*36(9) Inspector of Coal
*(9) Sealer of Weights and Measures
*(9) State and Military Aid and Soldiers' Relief
*(12) Superintendent of Public Buildings
*(15) Building Commissioner's office
*(15) Building Inspector's (city) office
*(15) Inspector of Elevators
*(15) Inspector of Gas Piping
*(15) Inspector of Plumbing
*(15) Inspector of Wires
*(24) City Property Committee office
*(28&30) Assessors' office
*(35) Board of Health office
*(105) Registrars of Voters office
*(127) City Messenger's office
*(130) City Auditor's office
*(137) City Collector's office
*(137) Water Rents Collector
*(205) Aldermen's Room
*(224) Parker John A school attendance officer
*(224) School Department
*(224) Superintendent of Schools
*(225) Mayor's office
*(229) Committee on Public Safety of the city of Springfield
*(229) Schoolhouse Agent
*(233) Department of Law
*(310) Streets and Engineering Dept
*(319) Water Department
*(328) Supt Ashes and Garbage
*(328) Supt of Street Lighting

Court—*Continued*
*(332) Overseers of the Poor
*(410) Board of Public Works
*(410) Slocum Chas M deputy city engineer
*(432) Board of License Commissioners
42 Campanile The
54 Auditorium The
*68 Court Square Chambers
68 Potter Byron L
68 Salvation Army (Swedish)
72 Washington The apartment house
*72 Brainerd Ogden T
*72 Heinz Julius Mrs
*72 Hogan Catherine L Mrs
72 Long Mary A Mrs
72 Pearson George F
*72 Rolzhauser George F
78 Municipal Heating Plant
*80 Police Headquarters
*80 Chief of Police office
*80 Detective Bureau
*80 Judge of Police Court office (criminal sessions)
*80 Police Court Probation Officer's office
*86 Board of Fire Commissioners
*86 Springfield Fire Department Headquarters
*86 Hose Co No 1
*86 Hook & Ladder Co No 1

COURT HOUSE PLACE, from 35 Elm to 84 State, Ward 3
*1-2-3 Collins Electric Co
1-2-3 Collins Realty Trust
*4 Miller George B deputy sheriff
*5 Children's Aid Assn Hampden County
5 Massachusetts Society for Prevention of Cruelty to Children
7 Cronin Patrick F barber
*9 Cady Byron E cigar jobber
*10 Walls James F Plumbing Co
*11 Connecticut Valley Labor Bureau
*11 National Metal Trades Assn

COURT SQUARE, opp the Court House, Ward 3
* First Church of Christ (Congregational)

CRANE, from 376 Franklin northwest, Ward 2
14 Meehan Bernard
16 Driscoll Jeremiah C
16 Nordman Karl
18 McCarthy Timothy
*20 Bray Marvin J
20 Hare John B
*22 Campbell Joseph A
24 Callahan Patrick J
24 Smith Mary C
*28 Mattson William
30 Erickson Charles
30 Sevigne Edward J

CRESCENT HILL, from 338 Maple west to 360 Pine, Ward 6
* Bowles Elizabeth Mrs
Chapin Alfred H
* Hall Charles Hiland
* Merriam George S Mrs
* Mills Elizabeth H
Mills Emily
* Stebbins M Louise

CREST, from Fenwick av east to Lakeside av, Ward 8
*11 Herne Signor
*17 Miller Robert S
21 Roberts A Lincoln
27 Fowler Leon M
29 Cornelius Archibald W
29 Streeter Edward J

CRESTWOOD, from 316 Springfield north to Rimmon av, Ward 1
*22 Kane John T
35 Frank Otto
35 Riegler Lucius
36 Hamel Heinrich
36 Tucker Samuel D
36 Young Louis
*44 Leonard Charles S Rev
*45 Craig Samuel

CRISMER PLACE, from Marsden east, Ward 8

CROSBY, from 394 Walnut to 16 Spruce, Ward 4
12 Reed Julia C
16 Sharpe William A
*20 Koltzau Fritz
21 Ensign Lillian J
21 Hall Andrew J
24 Bugbee Eugene M
*26 Burbank Burton D
31 Chamberlain Harding M

CROSS, from 547 Main east to 44 Maple, Ward 3
6 Osborn William B tailor
7 Austin Anthony C
*8 Pomerantz Louis tailor
*10 Springfield Radiator & Auto Metal Works automobile radiators
*11-25 Big Fire Proof Garage
*11 Ohde J M
*11 Ornamental Wood Working Co
31 *Willow st intersects*

CROSSETT ALLEY, from 533 Main east to 24 Willow, Ward 3

CROWN, from 245 White east, Ward 7
11 Barrett James E
*12 Lane John A
14 Thornton Joseph
*18 Bosworth Lester A
22 Christensen Louis L
*24 Michael William C
55 Martin Fred

CRYSTAL AVENUE, from 311 Belmont av to 186 Dickinson, Ward 6
5-9-11 Mayflower The
5 Goddu Charles H
*5 Heybroek Ernest
*5 Howes Dorothy M Mrs
*5 Page Algernon W
*5 Ricard Alexander
5 Rogers George T
5 Smith William M
10 Lucier George
11 Carey Weston G
11 Goodall Albert E Mrs
11 Morrisette Joseph P
11 Vassar William E
*14 Connery Simon J
15 Carlson Edwin C
15 Cronk Leroy F
15 Duclos Frank F
15 Frater Henry Dougal
15 Stearns Winona R
20 Bishop Herbert
*24 Northway Edward O
25 Lee Wilbur F
*27 Hartlan Sarah A Mrs
27 McClurg John E
*29 Hawkins James A
*30 Lawson Anna M Mrs

Crystal Av—*Continued*
*30 McNair Anita E
*33 Selden Paul B
*34 Carlson Adolph F
38 Sterns Emily C Mrs
*38 Sterns Frank D
*41 Beninati James
*42 Talbot Richard J
45 Vacant
47 Munson George G
*48 Packard Waverly D
49 Clark Fred Arthur
*50 Redfield Edward O
*51 Arms William H
*52 Ford William H jr
*53 Bill Raymond
*53 Gould Clifton L
*54 Phelps Charles R
60 White Mary S Mrs
*61 Ballou Frederic A
*61 Richardson Perley B
*66 Bates Pearl
*69 Lay James H
69 Warriner Aratine E Mrs
*70 Cooke Frank M
*72 Gilmore William H
72 Reed Roland
*72 Smead Roy F
*73 Mahoney James A
*74 Coren Alfred
*77 Pease George M
*78 Nevins Ira D
*81 Pease Wallace A
82 Smith John W
*85 Ashley Walter A
85 Hanifin Thomas A
85 Nash James A

CUFF AV, from 760 St James av west to Savoy av, Ward 8

CUMBERLAND, from 367 N Main east to 752 Chestnut, Ward 1
*9 Pigeon Ralph C
11 LaRiviere Henry
11 Pigeon Paul
15 Bernatchez Eugene E
16 Cassidy John J
*16 Collins George E P
*16 Coote Emily B
16 Coote William B
16 Derenthal Bernard C
16 Dunbar Palmer H
16 Gray George
16 Smith Clarence R
16 Spalding Cecil E
19 Becker Harvey P
19 Courtemanche George V
19 Fortier Dennis
19 French John W
19 Jauch Carl
19 Tessier Albert J
19 Wallin Hildor S
23 Martinelli Richard
*25 Egan John M
25 Williams John G
26 Beckwith John N
*26 Hall Harriet E Mrs
26 Hamelin Joe
*26 Hill William M
26 Lemiden Wilford A
26 Smart Stanley
30 Bourne Andrew S
30 Davis Walter S
30 Hendrickson Ira E
30 Nicholas Harold G
36 Ellison William D
36 French Guy A
36 Haskell Forest R
*36 Keough Mary A
36 Putnam Maurice W
36 Quance Elizabeth G Mrs
*36 Reimers Harry O
36 Roundy Henry G
36 Whelan William J
39 *North st intersects*
66 Buckley Joseph H
*66 Guthrie James C

CUMMINGS (Indian Orchard), from Norfolk south to Suffolk, Ward 8

CURTIS, from Cobb north to Arey, Ward 8

CURVE, from Page blvd northwest to Robbins road, Ward 8

CYPRESS, from 196 Main west to 1 Fulton, Ward 2
*8 Silver Lake Ice Co Inc
9 Vacant store
10 Omonia Greek Club
13 Springfield and New York Express
*13 United Transfer Co auto trucking
*13½ Buckley Foundry Co brass founders
14 *Cypress ct intersects*
18 Caragianaikis Gographos boarding house
*21 Kellogg P P & Co Div U S Envelope Co
*21 Morgan Envelope Co tissue and stationery dept
*21 United States Envelope Co mfrs
26 *Gray's av intersects*
28 Ake Anne Mrs
28 Cornwell Harry
28 Drake Ruby E Mrs
28 Swanton Garrett
32 Haywood Annie Mrs
40 *Boylston st intersects*
*41 Cook W F Supply Co masons' supplies
50 Huckins Arthur S
*54 Hinckley Charles W expressman

CYPRESS COURT, from 14 Cypress north, Ward 2
10 Akory Najheb A
10 Stafford Joseph A
*20 Springfield Machine Co
*20 Swaine Brothers Iron Works
26 Hapcook Hallen
26 Thomas Annie Mrs
*30 Bay State Machine and Tool Co
*34 Sparks Carlton H patternmaker
*34 Swaine J R Iron Works
38 Mansour Sarkis

DALE, from 173 Union south to 76 Morris, Ward 3
1 Sullivan Josephine Mrs
3 Clancy William
5 Jacobs Jane Mrs
7 Matte Joseph
9 Chiochetti Peter
9 Ferrari Carlo
10 Budri Cornelia Mrs
12 Castelvetri Luigi
*18 Teneco Sales Corporation welding
20 *Hubbard av intersects*
25 Cossini Antonio
*29 Shannon John
36 *William st intersects*
44 Botta Vincenzo
44 Spagnolo Giuseppe
46 Bonfito Errigo
46 Cignoni Giovanni H
54 *Winthrop st intersects*
69 Meskell Simon T
*71 Adams William

DALTON PLACE, from Marsden east, Ward 8

DANA, from Milford av (Glenwood) northeast, Ward 1
Marchetti Gaetano

DARTMOUTH, from 272 Bay northwest to 269 St James av, Ward 5
*11 Beckwith Charles H
14 *Catharine st intersects*
*17 Burt Clarence A
19 *Yale st intersects*

Dartmouth—*Continued*
*20 Granger Timothy M
23 Barden Angelina Mrs
*23 Coleman George L
*24 Haskell Mabel A Mrs
*27 Davis George H MD
*29 Bardwell Frederick A
*32 Combs Charles L
*35 Smith John D
*36 Harley Leon J jr
*41 Warner Charles F
*42 Robison Alice A osteopath
47 Prentice Bessie L
*47 Prentice Norman A
*50 Banning William S carpenter
*53 Washburn Kirk N
*56 McVeigh Joseph C
*60 Booth Mary A
*61 Crane Alfred S
*61 Crane John W
*65 VanNorman Charles E
*66 Clark Edward O
*72 Abbott George W
*72 Stevens Grenville M jr
*73 Boynton Walter I
*77 Moody Roscoe R
*80 Barlow Seth H
*83 Curran Bernard J
*84 Noble William B
*89 Heath Carrie J Mrs
*90 Gordon Gurdon W
*95 Pinney Edward J
96 Brown Thomas L
*96 Robinson Leonard G
101 Lewis Christine L
*101 Lyman John R
*102 Hillman Fred J
*107 Clark Adeline E Mrs
*108 Buxton Jennie E Mrs

DARTMOUTH TERRACE, from 270 St James av to Cornell, Ward 5
*111 Duquette David
*115 Collins Edwin F
*121 Graves Merle D
*129 Nason Annie F Mrs
*137 Welder Charles C
*138 Stone Edward J
*145 Puffer Herbert C
*153 Bliss Edgar S
*163 King Henry A
*171 Cooley Robert C
*183 Moxom Philip S Rev

DAVENPORT, from 55 Harvey east, Ward 8
Murray James
* Chafin James
Rudd Walter A
Burgess Amos H
White George
Miner Arlon R
Ruddeforth William
Morse Frank W
Oliver Clara Mrs
Chelkonas Boniface
Marceluk Mikolaj

DAVIS, from 1595 Carew south to Cottage, Ward 8
Disco Frank
Franciamore Pietro
O'Connell John P
Payne Thomas A

DAVIS ALLEY, from 399 Bridge south to 66 Harrison av, Ward 3

DAVISTON AV, from 834 Sumner av to railroad, Ward 7
*14 Knapp Edwin C
*18 Corey Henry E
*24 Martin Carl B
171 Mahan Chardon B
181 Gloster John
190 Drummond Lecki
*199 Sheldon Theodore S

DAWES, from 387 Bay south to 127 Andrew, Ward 8
6 Powers Herbert
8 Shine John I plumber
10 Vacant
*11 Rosenberg August C jr painter
15 Roberts Charles W
16 Hedin Otto
18 Lennon Hugh F
18 Youngs J Allen
19 Smith George
20 Kennedy Thomas
*21 Fitzgerald John B
*23 Nystedt Nellie Mrs
24 Hansen Alfred
24 Maloney Warren M
25 Edwards Jarvis M
29 Dauenheimer Philip
43 Miffert Frank W
43 Osbaker Rudolph C
44 Lawrence Joseph B
45 Bernard Peter D
46 Weston Charles E
49 King Rolla C
*49 Williston William C
50 Simpson Reginald A
50 Thomas Daniel J
*54 Dewey Frank E
55 Gilbert Charles C
*55 Loveland J Marshall butter and eggs
59 Vincent Leonard E
59 Vincent Orilla Mrs
*60 Lambert Michael K painter
60 Lambert M K Mrs dressmaker
67 Parish Sarah C Mrs
67 Weber Lewis G
69 Kenney Michael
69 Nihill Michael T
69 Wood Emmett
72 Wells Robert F
*73 Brace Edward C
73 Wetzel Anthony J
*74 Garde Charles H
74 Gibbs Arlina Mrs
*79 Stowell Byron F
80 Bartlett Ashbel S
80 Fuller Lewis E
80 Kendall Frank
*83 St Ledger John
86 Cassidy Robert
*86 Shaw Vila A excavating
90 Hanks Margaret P Mrs dressmaker
93 Berglund August
93 Page Frank E
93 Yngstrom Mary L
94 Bullock Samuel M
*94 Jamieson George T paperhanger
95 Bennett Myron L
95 Crouch Frederick A
98 Carter Frank W
98 Cooley Charles B
*103 Bangs Arden E
*104 McCarthy Thomas
105 Baker Frank R
106 Reinbold William E
107 Walker Robert M
111 Delage Henry P
113 Scott William J
*117 Benjamin Annie L Mrs
*117 Benjamin James Y mfr stove polish and washing compound
117 Goddard Victor H
130 Starkie Henry

DAWSON, from 234 White to 35 Pasadena, Ward 7
*11 Coburn Mary L
11 Fitz Sarah E Mrs
*17 Clark Jessie Mrs
*20 Gove Walter S
*25 Thayer B P & Son painters
25 Thayer Byron P

DAYTON, from Sumner av north to Packard av, Ward 7

DAYTONA, from 689 Belmont av to 623 Sumner av, Ward 7
*12 Young William L
*17 Hennion George H
*17 Ryan William Joseph
18 Dunn Frederick P
*21 Brown Elbert L
*21 Hosley Hartwell
*24 Barrett John W
27 Flynn John L
*27 Wilcox Charles H
*30 Swaine John
31 Lyman Theodore E
*31 O'Herron Dennis

Daytona—*Continued*
34 Walkinshaw James
*35 Desoe Harlan J
35 Putnam Haldimand S
41 Callahan Louis W
*41 Gates Howard P
*42 Hodges John
45 Lamitie Edward E
45 Rosenburg Frank E
*51 Gleason William D
51 Thompson Egbert H
*51 Warren Frank P

DE KALB (Indian Orchard), from Oak east to Pine, Ward 8

DELAWARE AV, from Ballard av south, Ward 8

DELAWARE AV, from Morton to Wilmington, Ward 8

DELL TERRACE, from 426 Allen west, Ward 7
23 Erickson Gustav A

DELMORE, from Wilbraham rd north to Lawton, Ward 8

DELMORE PLACE, from Delmore west, Ward 8

DEMOND, from 573 Plainfield east to 114 Fisk av, Ward 1
12 McCarthy Daniel J
14 Driscoll John C
14 Loughlin John
*17 Paige Charles S
19 Kernan Christ
20 Collins M Frank
*26 O'Brien Timothy J
26 Oliver Robert J
27 Butler Arthur F
28 Kidd Charles K
28 Short Edward C
29 Driscoll Edward W
32 Matheson Bessie B Mrs
32 Merrifield Mary L Mrs
*32 Warneke Louis
33 Quinlan Charles P
35 Bozenhard Frank A
*35 Exner Mary Mrs
37 Blondon David
*37 Sickler John P
43 Burr Charles L
*43 Burr Harrison H
*47 Eberhardt Oscar A
*59 Hosley Frank M
63 Crawford Fritz A
65 Woodruff William H
*71 Webb Thomas T
73 Markle George E

DENTON CIRCLE, from 937 Liberty to Woodmont, Ward 8
16 Morin Henry G
18 Morin Samuel
20 Sullivan Jeremiah
*22 Gour Alcide J
26 Payne Charles G
31 Curran Charles
31 White Frank C
32 Larkin Carl
32 Leboeuf Clyde
32 Mills Robert
40 Cerra Antonio
40 Tarozzi Enrico
40 Tarozzi Ettore

DENTON COURT, from Denton circle southwest, Ward 8

DENVER, from 213 Boston road south, Ward 8
38 Coe James A
*47 Provost Edward
53 Moon Charles F
57 Morse Ensign builder
84 Dockham George W jr
87 Ferrier William
91 Jackson William E
94 Crawford William D

DEPOT, from Second northeast to Division, Ward 8
Hockenberry Julian

DERBY DINGLE, from 134 Springfield north, Ward 1
* Eastman A C MD
* Leshure Willard P

DEWEY, from 561 Berkshire av east, Ward 8
5 *Hobson st intersects*
*15 Willis Charles C
*22 Blair Oliver carpenter
22 Graves Earl L
Rushville School
31 *Schley st intersects*

DEXTER, from 49 George to 26 Knox, Ward 4
*16 Hitchcock Buel A
*20 Spaulding Edwin R
*26 MacIntyre John
26 Schubach Herman
29 *Dorn st intersects*
32 Damon Harry L
32 Keefe Michael J
35 O'Connor Daniel J
37 Watson Emery C
*38 Cruise M Frank
*43 Stannard Wilbur A
*44 Hart John S
*45 Tuohey Thomas F
49 Vacant
*50 Rice John L
51 Vacant
*54 Gibbs Samuel L
*55 Sturtevant Harold W
*57 Scott James J
60 Vacant
61 Pierce Earl C
*63 Warner Harold E
66 Ball George A
*67 Alexander Harold W
68 Vacant
69 Vacant

DICKINSON, from Orange junc Mill south to Longmeadow line, Wards 6 and 7
*11 Fry John D
34 Kingsbury George O
59 *Wigwam pl intersects*
*65 Barron Julius S
*71 Wheeler Edward W
76 *Bellevue av intersects*
81 Carr Associates tree caretakers
81 Gale George T
*81 Gale Mattie F Mrs
*81 Whitall Ray C
93 *Sachem st intersects*
*95 Jacobs Albert F music teacher
95 Philharmonic Orchestra
98 *Marengo Park intersects*
*101 Broadhurst William
111 Vacant
*112 Collord Frank R
112 Greene Howard N
*114 Hinckley Henrietta B Mrs
121 *Euclid av intersects*
*127 Torrey Albert W
*132 Barnes Thurman E
*133 Downs Stephen C milk inspector
*133 Schermerhorn Louis Y
138 Nader Said shoemaker
*139 Longeway Charles A
*139 Rice Edwin I
140 Couri Namtalli A
140 Great Atlantic and Pacific Tea Co
*142 Farris & Haddad confectionery
145 Bartlett Charlotte R Mrs
*145 Swanson Hilda A
149 Ford William J

Dickinson—*Continued*
*149 Torrey George A
150 *Keith st intersects*
*151 Bisbee Wilbur P
*151 Musgrove Ernest J
*151 Tilton Albert E
*153 Cooley Charles H
*153 Hills Frank M
*157 Chamberlain Perley A
159 Baker Thomas F
159 Dodge John S
*169 McCarthy Dennis H
169 McIntyre Ernest C
172 *Hall st intersects*
177 Radner W Frank
178 Scott Henry
*179 Rodd Adolphus
181 *Horace st intersects*
*182 Pease Eugene L
185 Bunnell Nettie Mrs
*187 Tibbets Frederick L
188 *Crystal av intersects*
191 Easley Charles F
191 Trask Arthur E
192 Simons Orra P
192 Simpson Henry E Mrs
194 Lund Walter
*195 Goldstein Samuel J
197 Larkin Henry C
*199 Clark Michael J bakery
201 Barney Lund R
201 Johnson Annie
*201 McGinity Joseph T
*201 Neil George W
201 Vinnecombe Frank W
201 Willett Henry R
203 *Oakland st intersects*
*203 Yiannacopoulos Theodoros L
*214 Shea John B grocer
*218 Brooslin Joseph shoemaker
222 Olskey William A
222 Murphy William
225 *Johnson st intersects*
226 *Mason pl intersects*
232 Ford Walter G
232 Keefe Edward J
232 Nagler Edwin
*232 Proctor John C
232 Prouty Amelia Mrs
232(4) Garrett Eugenia A Mrs
*235 McGarvey Mary A dressmaker
236 Courcy John B
238 Allbe Joseph W jr
238 Devine Timothy H Mrs
*238 Gilbert Louis A
*239 Titus Charles W
241 Chapman Arthur L
241 Phelps Mary E
*242 Sagalyn Fannie Mrs
242 Seltzer Jennie Mrs
245 Pierce George W
*247 Cheney George E
251 Campbell Fremont J
*251 Flint Rosena Mrs
*253 Patterson Leslie M
*257 Roberts Clinton L
258 *Kenwood Park intersects*
269 *Wilmont st intersects*
*276 O'Donnell Thomas
*279 Pepin Durham N
279 Pepin Mary Mrs
280 Lewis John R
280 Sullivan Mary E Mrs
*280 Tosney Jennie T
284 Lyons James W
*284 Wallace James J
285 Humphrey Lesley J
*285 Robertson J Edward
289 Hinckley Louis C
289 Whittemore Charlotte Mrs
*291 McCormack John P
Beaumont st intersects
*296 Spooner A Adele
*296 Spooner Mary E
*297 Ambler Hattie V Mrs
*297 Sheern Louise A nurse
297 Skulley Frank J
300 Egan Michael F
*300 Quinn James H MD
*301 Alderman Charles H real estate
*305 Karp Louis E
312 Handforth Henry
316 Noonan John M
317 *Alderman st intersects*
322 Townsend Louis G
323 Curran Edmond F Rev
*323 McGovern Thomas A Rev
*326 Townsend James L
*329 Millea Sarah Mrs
*332 Buckler Grace L Mrs
332 Taylor Edward S
335 Church of the Holy Name
*336 Smith Herbert W
*336 Webb Walter S
*340 English George J
340 Hawkins Burton E
*346 Healey Julia Mrs
346 McKean Thomas
346 Staples Frank J
*350 Fitzpatrick Peter
*350 Hall Walter E
*358 Craven Edward
360 *Burlington st intersects*
361 *Grenada ter intersects*
368 Cook George H
368 Russell George F
368 Smith John A
*371 Bartlett Lewis H
*372 Schnare George U
*378 Hamel Arthur J Mrs
*384 Frazier Robert S
*395 Healey Annie H
*399 O'Malley Walter A tailor
Church of Christ (Disciples)
*400 Sinclair Refining Co repair shop
*406 Harvey Vulcanizing Co
Sumner av intersects
*424 Greenberg Abraham tailor
*424 Kenyon Thomas plumber
*432 McCann Terrence T meats
*438 Brewer Fred S auto dealer and garage
*438 Dimm-Semmons Co autos
448 La Martin The
448 Ashworth Albert J
448 Chase Carl C
448 Kaplan Charles
448 Regnier Adrien H
448 Swaine George F
448 Varney Clyde H
452 Parkview The
452 Bashaw William K
452 Dwyer William H
452 Griffin Frank E
452 Peaster Edward T
452 Thomas Herbert C
452 Wamsley George W
458 Machelin The
458 House Walter J
*458 Cotter Joseph E
*458 Flynn George R
458 Lawson William A jr
458 Woodworth Charles A
*461 Zirkin Frank Manning
467 Anderson Axel
467 Daly Howard A
467 Edgerton George H
*467 Labrovitz Abraham
467 Mandigo Herbert
467 Welch Lucas T
471 Hirschen Julius
472 *Piney pl intersects*
*473 Pomstein Harris
481 *Trenton st intersects*
*483 Bassett William A
483 Lapointe Harvey A
483 Newton Tyler T
485 Kenefick Thomas A
*491 Pearson Edward A
*497 Maurer Henry E
*497 Mayon Charles E

Dickinson—*Continued*

Walden st intersects

*507 Nelson Charles P
*507 West Louis W
*517 Craig Stedman W

521 *Hollywood st intersects*

*521 Becker Benjamin
*523 Cavanaugh George T
*533 Penn Marcus real estate
*535 Steinman John grocer

536 *Trafton rd intersects*

539 Fox Charles G
539 Steinman John
540 Dwyer Marion A Mrs
*540 Ehrlich Hyman M real estate
540 Wall James
545 Hopkins Allen W
*546 Spaner William J
547 Courtney Edward J
*548 Hertzmark Joseph
549 Hediger Bertham
*552 Hosmer Edward E apron and coat supply
*554 Hosmer William E
*558 Plimpton William W
*559 Littlefield Edgar A

562 *Virginia st intersects*

*571 Barrus Edward T
574 Rackliffe Benjamin D
575 Wright F Luman
*576 Crowley William H
*577 Nevers George B
579 Bradway Clarence E

581 *Washington st intersects*

582 *Biltmore st intersects*

*586 Davis Charles L
587 Daneshevsky Joseph
*588 Smith Frederick L
598 Cronin Margaret H nurse
*598 Fleming Edward J
601 Brown Carrie M Mrs
*601 Brown George F
602 Kavanaugh Thomas L
603 Savage William C
604 Bassing John J

Shawmut av intersects

609 Brown Carrie M Mrs confectionery

610 *Somerset st intersects*

* Springfield Brick Co yard

DIMMICK, from Lorenzo to Peer, Ward 8

Martell Alex J

DIVISION, from 344 Plainfield west, Ward 1

18 Barone Marion dressmaker
18 Barone Michael
18 Rossi Domenico A
20 Hennessey Patrick J
20 Korczakowski Wladyslaw
50 Golden Fred
*52 Smith John

DIVISION, from Tremont south to Athol br B & A R R, Ward 8

DONALD, from 452 N Main to 289 Birnie av, Ward 1

11 Lillian The apartment house
11 Beveridge Robert
11 Bozian Charles
11 Carey Jeremiah J
11 Hall John E
15 George The apartment house
15 Bernert William A
15 Gagnon Frank J
15 Taylor Albert E
16 Dwyer George E
16 Mongeau Joseph J
18 Boucher George D
19 Dineen Martin J
22 Sinclair William
23 Donoghue Thomas F
24 Gates Ellen Mrs nurse
*24 Gates Joseph H
24 McCombe Joseph
25 Rae George
27 Quinlan Patrick J F
28 Butler Samuel
28 Descoteaux Henry J
28 Ellison George
28 Horn Louis O
28 Longtin Zephy H
28 Sipperly George F
29 Jarvis William H
33 Davis Theodore H
34 Filipowicz Victor
34 Landry Adjuteur
34 La Valley Edward J
34 Lemay Gideon
*34 Millette Anton J
34 Stebbins Henry J
35 Geer Myron F
35 Sullivan Daniel J
36 Fay Winfield C
38 Edwards William W
38 Karp Julius
44 Donald The apartment house
44 Cutting Addison F
44 Deragon Matilda
44 Ferriter Florance
*44 Fleming John F
44 Leith Daniel
44 Marsh Sheldon B
44 Stebbins Albert

DONALD AV, from Stephenson av south to Esther, Ward 8

DORCHESTER, from 407 St James av south to 117 Amherst, Ward 5

*3 Patterson George
*4 Weston Charles J
*7 Allen J Clarence
*10 Winchester Ezra H
*11 Cook Frank E
*11 Cratsley Birton A
*14 Baxter Ernest W paper mill supplies
*17 Joslin Alexander A
*18 Cook Waldo L
21 Olney Harry W

23 *Monmouth st intersects*

*27 McCourtie William B
27 Springfield Syringe Co undertakers' supplies
*28 Bowles Caleb W
*34 Gidley William S
*37 Collins Frank H
*37 Collins Minnie M Mrs
*38 Wood Edmund W
38 Wood Elbridge J
43 Dillman Oscar
*44 Young Charles L
*47 Small Harlan P

DORN, from 12 Smith north to 29 Dexter, Ward 4

15 Fitzgerald Elizabeth Mrs
*17 Moran William G
*43 Carr William A
43 Doyle Julia H Mrs
43 Tatro Roy B
47 Napolitan Mary J Mrs
47 Pierce Benjamin
49 Hartter Ernest

DOUGLAS, from 227 Birnie av to 394 N Main, Ward 1

1 Coates William H
2 Poltenson Frank grocer
3 Kallayias Kyriacos N
3 Lios John
*4 Poltenson Frank
6 Webster William R
7 Kallipolites John
9 Finch Ray
9 Pauly William
10 Copson Ernest
10 Renth Dora A Mrs
11 Desrosiers Henry E
12 Kaufmann Leo

Douglas—*Continued*

*13 Ouimet Louis A expressman
15 Reed Edwin R Mrs
16 Murphy William F
*17 Beers Roscoe W
17 Field Robert L
*17 Miller Walter
17 Wood Raymond R Mrs
18 Plouffe Evangeliste
20 Brockney Edward
*22 Montague George E
23 Norden Arthur
*24 Tucker Martha A Mrs
25 Leahy Thomas
*26 Sullivan Elizabeth Mrs
*27 Coney John C
27 Melendy John E
30 Courtemanche Alfred A
*30 Methe John B
*33 Ober Amos T
33 Pilon Felix
34 Cashion Edward
34 Holmes James T
34 Whisple Fred
35 Morin John B
37 Larkin John W
37 Patenaude Frank A
38 Douglas The apartment house
38 Bedore Charles
38 Eiznman Ike
38 Fenton Michael J
38 Karagozian John
38 Skiba Joseph
38 Smith Andrew J
38 Smith Grace M Mrs

39 *Stebbins pl intersects*

46 Greylock The apartment house
46 Field Charles E
46 Gensheimer Henry
46 Gordan A R Mrs
46 Johnson Clarence
46 Laplante James A
46 McIntosh William C
46 Reiners Joseph
46 Whalley Perry

DOVER, from 397 N Main east to 772 Chestnut, Ward 1

*30 Adams Charles
44 Adams Walter
64 Moyle John

DRESDEN, from 1115 State south to Wilbraham rd, Ward 8

*14 Gauthier Charles Z
*14 Green Albert A
*14 Hayes Irving C
15 Stratton Ellen E Mrs
18 Holmes David J
18 Priest John A
*20 Jackson Edward F
22 McCann William G
24 Garabedian Simon S
*24 Lonergan William F
*25 Keyes Delphene O Mrs
25 Osborne Hiram D
*26 King Ella E Mrs
28 King Raymond E
35 Vacant
*37 Shirley Robert
*38 Grenier M Christina
*38 Mosely E George
*38 Sharpe Wayne
39 Kirkpatrick Charles B
*41 Breslin Edwin T
*44 Squier Angelo O MD
*47 Graham George A
*48 Atwood Alfred R
48 Martens Charles
*49 Rowland Sleigh
50 Chapman George E jr
51 Johnson Louis J
*52 Hatch James P
54 Carr Jennie Mrs
*55 Bliss E Carroll
58 Willard William S
59 Rand Julian R
*60 Windrum James K
*61 Brouillet Joseph O magneto repairs
64 Chase Memorial Baptist Church

DREXEL, from Chicopee road north to Fairfax, Ward 8

*49 Wilber Edwin S
53 Hamilton Maria J Mrs
*63 Bickford Arthur S
63 Bickford Jane S Mrs
72 Haskell Clifford P
73 Robinson Edward G
78 Petto Eugene A
81 Twining William H
93 Palmer Howard
93 Palmer Rebecca Mrs

DUKE (Indian Orchard), from Holly east to Berkshire av, Ward 8

DUNMORELAND, from 195 Wilbraham rd south to King, Ward 8

*15 Bennett John C
*16 Cunningham Merton A contractor
17 Mulligan Joseph H
18 Anderson Luther M D
*19 McCann William J
*20 Quigley William A
21 Starkweather Robert W
*22 Thomas Fred G
25 Field Norman H
*25 Marvin Leslie S
25 McGinnis Nora Mrs
*26 Barrows Herbert S
*28 Cowles George H
*31 Campbell Walter J Rev
32 Hagar Harriet W
*32 Hale Clarence W
*33 Young Donnell B
*34 Bosworth Arthur H
*37 Faulkner W Everett
*38 De Wolf Amelia D Mrs
*40 Courant Margaret W Mrs
40 Jennings James Roy
43 Sydell Andrew G
*44 Whitaker Jennie E
*45 Parker Walter A
46 Stewart Thomas S
49 Boynton George A
50 Jennings Frank E Mrs
*51 Hadd Rae L
51 Ricard Catherine E Mrs
*52 Lutes Harry A
*55 Finning Edward B
*56 Buesing Edward
*57 Cannon Edward M
58 Zur-Welle Julius H
*61 Clements William G
*61 Man Allan G
*63 Butler George W
*88 Rosever Milo S
92 Mason Milan H
94 McCracken E Leo
*104 Estabrook James J
106 Heathcote Thomas
*171 Grandage Herbert
*172 Roberts William J
*174 Weyant George W
*178 Kilcourse Thomas
179 Buddington Lawrence R
180 Perkins Edwin F
*184 Gammons Charles A
187 Rush Clarence S
*192 Riggs George
*195 Pool James Caldwell
196 Wood John C

DUNN, from Nursery northeast to Goodrich, Ward 2

DUPONT PLACE, from 114 Clantoy west, Wd 8

16 Anderson Anna Mrs
16 Anderson Eva Mrs

DURYEA, from Page boulevard south, Ward 8

24 Harper Fred H
29 D'AmoursGonzague
29 Gerard Emile Alfred
*39 Provencher John
40 Geran John
49 Young Alfred B
50 Ludwig Joseph J
60 Schofield William T
64 Ekstrand Gustav
69 Lapalme Arthur N
80 Mitchell Joseph
83 O'Brien Henry M

DWIGHT, from 170 State north to B & A R R, Ward 3
12 Vacant store
14 Vacant store
16 Vacant store
*18 Rebboli Inc ice cream
*20 Small-Denham Co plumbers
*21 Russell William arch support mfr
23 Unger Double Tire Co auto tires
25 Acme Chemical Co
25 Bartlett Charles P
25 Healy Patrick H signs
25 Henderson John J
*25 Israel Samuel hat mfr
25 Naumann August A tailor
25 Royal Pennant Co
*27 Fletcher & Co sheet metal workers
30 Kanos Nicholas barber
*32 Neylon Bros plumbers
33-37 Van Allen Block
*33 Holden George N bicycles and motorcycles
34 Wah Quong laundry
*35 Fredette Aime L printer
36 Lundy Nathan shoemaker
*37 Forer & Forer auto parts
39 Musselli Alessandro tailor
40 Dean Oscar B jr hardware
*41 Eriksson Carl shoemaker
*42 Flaherty John T tire vulcanizer
*43 Dental Electric Co
*43 Louis Bros Co toolmakers
43 Osborne Willard E sheetmetal worker
*43 Stock William F wood carving
*45 Mulvaney Edward J restaurant
46 St Jean Joseph barber
*47 Peerless Handcuff Co
*47 Springfield Ice Co office
*48 Home City Tire Exchange
50 *Sanford st intersects*
*55-69 Springfield Coach Works
*55-69 Springfield Harness Co
57-59 Dwight The apartment house
57 Beede Harold E
57 Holmes Mary E Mrs
75 Burns Annie M
75 Kelleher Sarah Mrs
77 Vacant
*79 Davies Rees W electrical supplies
*81r McClean George H Co steam heating
East Court st intersects
*125 Magna Auto Co
*125 Miami Cycle & Mfg Co
*127 Springfield Tool Co tool manufacturers
*129 Tuckey George A auto supplies
*135 Metropolitan Dry Cleaning & Dyeing Works
*137 Hennion Herbert M
*140 Mack Dennis J blacksmith
New st intersects
*141 Costello T J Co painters
*143 Pomeroy & Hyde sheet metal workers
147 Eaton Albert P couch hammocks
*147 Ranney Refrigerator Co
*151-153 Hyland W J Mfg Co plumbers
151 Kandle-Born Co printing machinery mfrs
*151 Rainbow Dye Co
157 Vacant shop
163 Vacant
164-166 Vacant
177 Vacant store
*179 American Telegraphone Co factory
*181 Thomas Charles H & Co paper
185 Vacant
Harrison av intersects
*201 Starr Electric Co contractors
*202-206 Biscotti & Co saloon and restaurant
205 Lee Sing laundry
*209 King William A auto painter
*209-213 Bailey C L & Son horseshoers
210 Vacant store
*212 Fontana Bros storage batteries
*216 Brown & Ross Inc electrical supplies
*219-221 Kelley Anthony T blacksmith
*220 Armeson Plumbing and Heating Co Inc
*228 Standard Gas Mantle Mfg Co
*238 Burt Charles E printer
*238 Columbia Pattern and Model Co
*238 Hampden Tool Co
*238 United Art Box Co
*238 Warren & Irrgang Co The tool mfrs
Hillman st intersects
265 City Barber Shop
*267 White Raymond tailor
269 Vacant
271 Vacant
*279 Springfield Printing and Binding Co
*279 Van Vlack Charles Co electrotypers
302 *Bridge st intersects*
*307 Miller Charles E automobile supplies
310 Giroux Theodore express
*311 Ripley Elon V N grocer
316-320 Goetting Block
316 Vacant store
*317 Brown Harry tailor
318 Peterson Arthur W
318 Sherman David D
319 Vacant
320 Wright Samuel J harness
323-325 Vacant
326 Vacant store
*328 Strong-Brady Co Inc automobiles
328 Strong Judson M real estate
*328 Tourists Tire Supply Inc tires
330 Jensen Franz G confectionery factory
*331 Hastings & Scheon wood patterns
*331 Rice C E Co tinware mfr
*332-334 Tuohey Co The electricians
333 Vacant
335 Vacant
*345-351 Breglio P A & Co liquors
*348 N E Tel and Tel Co
Worthington st intersects
377 N E Auto Metal and Tire Vulcanizing Co
379 Vacant
381 Theodorow James barber
*382 Ibscher & Tanionos restaurant
*383 Spfd Auto Road Service Assn
*385 Dayton Money Weight Scale Co

Dwight—*Continued*
401 Bay State Corset Co
401 Kellogg Frederick T office
404 Brewer's Block
*404 Brewer H & J Co pharmacists wholesale
Taylor st intersects
420 Welch Thomas J restaurant
424 Spengler George R barber
*426 Three Egg Men eggs
430 Chauvin Leander cigars
432 Coleman Frank N bicycle dealer
*435 Perkins Henry J Co wholesale fruit
435 Riverside Park Amusement Co
435 Springfield Chicopee & Holyoke Express
*435 Springfield Ludlow and Indian Orchard Express
*436 Stein Metal Co sheet metal works
*438 Newhouse Service Co rubber tires and wheels
*450 Schwartz & Lepovetsky Co produce

DWIGHT EXT, from 35 Adams south to Marble, Ward 6

DWIGHT ROAD, from White south to town line, Ward 7
Baccas Theodore
Keach Carlton N
*16 Gowdy Phebe M Mrs
*22 Cole Samuel R
*29 Wood Clarence W
38 Chaplin Harold A
42 Reid Edward
*55 Pike John D
71 Vacant
72 Wolpert Henry
*81 Woelfel John A
*130 Hilton Elbridge B
Bolliger Conrad
Richards Richard
Sinclair Donald
Cochrane Jane F Mrs
Nichols Francis E
Melconian Dickran
Melconian Nazaret
Lyon Arthur E
Chilson Emma L
Fuller Jay M

DYMOND, from 45 Walnut to 50 Oak, Ward 5
11 Schulze Charles W
12 Derusha Elbridge J
*16 Edwards Charles W
17 Craven William
17 Thomas Mae L Mrs
20 Miles John bicycle repairer
21 Estler Thomas J
21 St John Michael
25 Holt John C
25 Holt Richard H
26 Treadwell Edward D
31 Jones David E
32 Dickens Hattie B Mrs
35 Purvis Clara Mrs
35 Thompson Ephraim F
38 Johnson Norman W
41 Hightower George H
41 Riendeau Leo J
*42 Johnson David W

E, from Carew to El Paso, Ward 8

EAGLE, from 455 N Main to 844 Chestnut, Ward 1
4 Ballington The apartment house
4 Cooley Sidney E
*4 Donahue Daniel P
4 Geoffrion Romeo
*4 Keefe Maria T Mrs
*4 Quinlivan Edward G
4 Ryan John M
4 Stenberg A Edward
11 Holsey The apartment house
11 Archer Clarence H
11 Boyd Ernest W
11 Choquette Leon A
11 Hamilton Lillian Mrs
11 Leamy John W
11 O'Neal Joseph
11 Pilnick Lisable Mrs
11 Thirion Rene
12 Eagle The apartment house
12 Barker Frank
*12 Burnett James J
*12 Eisenstock Harry
12 Newton Harold B
*12 Rohrick Anton
*12 Rowe Mark D
*12 Walsh John J
*26 Short Jonathan carpenter
28 Hutchins Melvin
28 Nordaby Charles T
*32 Gagnier Samuel J
*34 Langheld Johannes F G
37 Cobb George R
*37 Radney William H
37 Twitchell John F
43 Ferdinand David E
44 Gagnier Albert W
*44 Gagnier Bros carpenters
*44 Molin Fred E
45 Knight Lewis W
47 Blum nsaadt Svind
*47 Perron Louis M

EARL, from 249 Orange south to 104 Johnson, Ward 7
32 *Kensington av intersects*
*36 Waite Percy S
47 Coleman Leon N
47 Crossett Homer P
51 Knight Leonard W
*51 Watts Russell N
55 Curtis Frank B
55 Payette Edward O music teacher
101 *Bloomfield st intersects*

EAST (Indian Orchard), from Worcester to Old Bay rd, Ward 8

EAST ALVORD AV, from Alvord av northeast to Daviston av, Ward 7
*20 Aronstam Joseph
*20 Jewett Warren E
*21 Rhodes John E
21 Staples Edward M
*26 Montgomery Thomas C
*26 Richards Edward N
40 Collins Arthur L
*40 Vadnais Stanislas
*45 Page Arthur L
*45 Yerrall George R jr
49 Beauvais Fortunat M
*50 Ward Herbert P
*59 Richardson Horace
*80 Hale Albert N
82 Lefavor Henry T
84 Sullivan Michael
*86 Reynolds Kenneth F
*93 McNamee Robert R
*95 Getchell Charles H
*105 Wakefield A Frances
110 Foisey Harry N
*110 Morin Alcide
110 Morin Alcide Mrs dressmaker

EAST COURT, from 427 Main east to 110 Dwight, Ward 3
*3-7 Schenk W A & Co restaurant
*10 Springfield Co-operative Bank
*12 Wentworth Tourist Agency
Market st intersects
11-27 Commercial Block
14-32 Taylor & Murphy building
*14 Lipman Benjamin tailor
14½ DiMauro Vincenzo N shoemaker
16 Scarano Francesco barber

East Court—*Continued*
*17 Murphy William J Co wholesale liquors
*18-20 Co-operative Cigar Co
18 Spaulding Charles F grocer
19 Commercial House
*19 Taylor F B & Son doors sash and blinds
19 White Alice M Mrs
20 American Cash Registers
*20 Polhemus Henry L scales
*20½ Rich Edward bicycles
*22 Dime Messenger Service
22 Feiner Chemical Mfg Co disinfectants
*22 Gilbert Thomas carpenter
*22 Springfield Paper Box Co
*22 Michaud John C Co clothes dryers
*24 Springfield Parcel Delivery
*25 Hadd George H barber
*26 Annable Lumber Co lumber
*27 Bliss Nelson O plumber
28 Bartlett C P restaurant
29 Schlatter William J floral pin mfr
29 Springfield Commercial Mfg Co ink eraser mfrs
30-32 Maloney Patrick F saloon
*31 Hoag Welding Co welding
31 Rice Albert H springs
New st intersects

EAST HOOKER, from 257 N Main east forming a junc with Grove at 1538 North, Ward 1
8 Clark Michael F plumber
12 Finnegan James
12 Settle William
12 Waterhouse Charles S
12r Chartier Joseph H
12r Meehan Timothy J
12r Miller Charles E
12r Rees George W E
*12r Turner James E
12r Vinton Arthur L
*15 Dufault Philip A
*15 Howe George W S monuments
17 Armstrong George
18 Healey Ellen I Mrs
18 Heller Clyde T
18 Manthei Anthony
18 Mossey Charles P
18 Perkins Wallace D
18 Shepard Frank E
18 Short Harry L
18 Williams John W
18½ Kerwan Charles P
18½ Nobles Frederick
22 Fellows George P
23 O'Donnell Frederick A
23 Torok John
23 Zlotnisky Simon
24 Van Delinda Cornelius D
27 Cherapinski Stanley
28 Frangos Nicholas
28 Gormick William
29 Crane Charles C
31 Peek Stephen D
31 Snell Clifford
32 Kelley Thomas
33 Leavitt Isaac A
33 Matthews George H
*40 Darling Charles E
40 Seaver Frank R
*41 Mallory Minnie Mrs
*49 Edmunds Harry F
*51 Clark May C Mrs

EASTERN AV, from 827 State south to 148 Hickory, Wards 4 and 5
* Buckingham School
8 Arslan Arthur M barber
14 Brown Walter J
14 Dunton Eugene A
18 Johnson Charles J
18 Martel Frank B
*24 Strand Theatre moving pictures
26 Arslan Malke confectionery
28 Hyman Morris tailor
*30 Baxter William H auto trucks
*30 Van Der Wolk August Garage
39 *Monroe st intersects*
41 Jacobson Oscar
41 Swedlund Anna E
*42 Jennings Richard J
*46 Bousquet Emma Mrs grocer
*48 Fewer William H
49 Driscoll Henry
49 Shea John
53 Hofman Paul
53 Lange William
54 Dluzniewski Adam
56 Kwiatkowski Peter
*57 Dyer Stanley G
58 Kelly Michael
58 Munro Duncan W
59 Dupre Augustin
*63 Baker Charles G
65 Duffy George
67 Cronin Margaret E dry goods
68 *Union st intersects*
69 Habrowski Walenty confectionery
69½ Couture Alfred
71 Renaud Louis
73 Baxter Nelson
73 Bergeron Narcisse
74 Dunn James J grocer
75 Joyner Charles
75 Meredith Arthur
75 White Warner W
77 Penn Charles
*78 Dunn James J
80 White Fred E
81 Rusticelli Luigi
84 Shepherd Edward A
84 Vismont Anthony
91 Claing Edmond
*91 Washburn Elizabeth Mrs
92 Corner Arthur
*92 Dobbs Fred meats
92A Tashjian Garofed tailor
92B Kungoian Oscar shoemaker
93 *Quincy st intersects*
*94 Mayforth George J
94 Parker Maurice M
98 Hyman Morris tailor
99 Caesar Fannie S
99 Caesar James A
99 Fuller John
99 Lawery John
99 Shiver Henry
*99 Sisitzky Joseph groceries
99 Tazwell Frances
101 Carleton Mary A Mrs
103 Dowd Julia T Mrs
103 Murphy Lucy F Mrs
104 Breveglieri Antonio
*105 Parron Edwin D
105 Porter Charles H
106 Godfrey William
106 Testagrossa Vincenzo
107 Sisitzky Joseph
108 Balland Emile
109 Fanning Joseph
*110 Butts John W
111 Lawery John H
*112 Neylon John
113 Connelly Bridget Mrs
113 Shockro Joseph P
115 Ouellette Alphonse F
117 Osketena George
120 Schlamp Jacob
121 Fiorini Giovanni
123 *Tyler st intersects*
124 Feustel Elizabeth Mrs
127 Barry Oliver H

Eastern Av—*Continued*

128 Fattina Rose Mrs grocer
129 Fitzgerald Michael
130 Green Henry
134 George Frank
138 Strate Bruno
140 Freedman Hyman grocer
142 Depoldo Tony
*142 Guidetti Antonio
142 Lassoisa Michele
142 Vacant store
*144 Levi & Sisitzky grocers

145 *Beacon st intersects*

148 Easton The apartment house
148 Ahern Cornelius
148 Allen Arthur F
148 Bussy William
148 Chapman James
148 Deasy John
148 Eastor Charles
148 Harding Leonard
148 McCarthy Lillian Mrs
148 O'Brien Luke P
148 Salvoy Paul S
148 Tremble Henry
148 Tuggey Joseph B
148 Twining Clifford D
150 Adams John W stationery
152 Vacant store
154 Schlitt Ferdinand delicatessen

158 *Pendleton av intersects*

*161 Berthiaume Frank X
161 McClelland John
*162 Phelan Edward J barrel dealer
162 Wright Edwin W
165 Crozier Andrew
165 Fortier Cyrille
165 Johnston Andrew
165 Lamothe Roderick A
165 Ogden Austin G
165 Theriault Lydia B Mrs

167 *Chapel st intersects*

175 A O H Div 12 Club Room
175 St Patrick's Hall
176 Cavanaugh Edward
176 Swords John J
*182 Mahaney Michael W grocer
184 Slater Hugh A
186 Burke William
*188 McGinty John A druggist
*199 Flynn Mary A Mrs
*199 McDonough Hugh J butter

King st intersects

200 Ward J Frank
201 Mahaney Michael W
Church of the Holy Family
*202 Cleary John P
202 Hurley Cornelius J
204 O'Donnell Mary
204 O'Donnell Thomas
208 O'Donnell Mary grocer
*212 Fitzgerald Richard J
216 Cadran Philip W
216 Slater Emily J Mrs
220 Amato Antonio shoemaker
222 Amato Antonio
222 Savoit Henry I

224 *Lebanon st intersects*

*228 Slavin William J A druggist
230 Burnett George A
230 Deutsch Charles A
230 Slavin William J A
230 St Martin Peter
232 Phillips Alvin H grocer
234 Ray Charles
238 Bourque Napoleon

239 *Granville st intersects*

240 Allen Charles F
240 Jackson Harry E
*244 Burr John H
247 O'Connell Nora
248 Walsh John J
248 Walsh William J
*251 Sawyer Joseph S
252 McKay Peter
254 Boivin & Manegre carpenters
254 Manegre Arthur
256 Coffee Patrick F
258 Gray Andrew
259 Griffing William F
*262 Miller Max painter
263 McKeon James J
*263 Welch Mary J Mrs
264 Vacant store

265 *Olive st intersects*

266 *Greene st intersects*

270 Great A & P Tea Co grocers
271 Earle Floyd L
272 Parakilas & Joseph Co grocers
*275 Brown Samuel L
*276 Smith James H
279 Lavallie Michael
279 Seymour Joseph S
280 Tracy Harry H
283 Lotz George W
284 Gardner Walter R
286 Hayward Albert H
*286 Hayward G C Mrs optician

287 *Ladd st intersects*

293 Hewson Albert E
293 Van Ness Normand C
299 White Martin E
303 Garvey Patrick J
303 Patterson Thomas A

305 *Collins st intersects*

*306 Eastern Av School
*308 Pooley Arthur H
312 Coomes Fred C
312 Erdel Leonard
*312 McCullock Charles F
*313 Woodbury George L
317 Giffin Arthur A
317 Jacques Robert
*318 Beebe Adella J Mrs
*323 Newton Mary L Mrs
324 Hickland Thomas
324 Krahl William F
*327 McGrath John P
328 Bowler Honora Mrs
328 Judith George
329 Little Edward B
* Eastern Av School

331 *Alden st intersects*

333 Brooks Walter
333 O'Connell Frank J
*333 O'Connell John D
336 Bowler James F

338 *Manhattan st intersects*

339 Beatty Walter J
*340 Schnell George C
341 Lareau Peter Mrs
*343 Roberts Harry L
*345 Bushey Dolor J
347 Ward Richard J
349 Johnson Fred L

357 *Portsmouth st intersects*

*358 Cullen Patrick
359 Granger Telesphore J
360 Landry Frederick A
361 Plankey John B
363 Angers Bros lumber
*363 Angers J A & Bro lumber
*367 Angers Joseph A
371 Angers William
373 Angers Edelmard

375 *Shillingford st intersects*

376 *Marshall pl intersects*

385 Hall Sewell
387 Nye Edward
387 Trepanier Wilson W
403 Ellsworth Abram L
*403 Fett August
405 Gebbie John

409 *Colchester st intersects*

416 Haggins William H
416 Tremblay Henry
418 Barry Joseph P
420 Johnson John
420 Taylor Maude Mrs
*422 Peterson Louis W
426 Gloster Michael T
426 Hanson John A

Eastern Av—*Continued*
428 Koerber Edward D
435 *Melrose st intersects*
439 Pappas Anthony D
441 Bagge William
441 Bye David G

EASTLAND, from 76 Berkshire av west, Ward 8

EATON, from Newfield rd west to Almira rd, Ward 8

ECKINGTON AV, from 876 Sumner av to Morningside Park, Ward 7

EDDY, from Chicopee rd north to 1019 Carew, Ward 8
*59 Edson Mary A Mrs
62 Haynes Fanny
65 Hogberg Carl
69 Marta Vincens
109 Kouril Frank
139 McKenzie Alexander
159 McClellan Thomas
Colgrove George H

EDDYWOOD AV, from 1048 Sumner av north to Plumtree rd, Ward 7
*24 Anderson Charles J
26 Hunt Herbert L
*28 Deland David H
29 Mason Everett S carpenter
*94 Mulloy Daniel D

EDENDALE, from Page blvd northwest, Ward 8
19 Priestly Jonas B
26 Mason Sadie Mrs
26 Mason William C
40 Clancy John
56 Barnes William W
70 Giguere Emile F
90 Rose Charles
99 Andword Thorwald
106 Romaniak John P
115 Gallant Henry H
120 Gagnon Fremont E
129 LaFountaine Nelson
136 Hoover Stephen C

EDGELAND AV, from 160 Fort Pleasant av to Long Hill, Ward 6
54 Bongiovanni Emilio
54 Terzi Ernesto
*65 Moran Michael J
*71 Wheelden William E
85 Sears Robert W
87 Clark Ida B Mrs
*87 Clark Joseph J
*88 Fairing Henry
*90 Fearns Andrew F

EDGEMERE ROAD, from Methuen west and north to Andover rd, Ward 8
Bradley Raymond G
Libera Danielo
Molinder Ernest C

EDGEMONT, from 1480 State north, Ward 8
*22 Scott John
26 Tompkins Thomas I
*28 Bardwell Edgar M
*32 Collins John
35 *Eldert st intersects*
40 Schilz Nikolaus
42 Place Walter R
*52 Joubert Clarisse Mrs
52 Kalista Vaclaw J
*56 Lyman George W
*62 Laflamme Alderic cabinetmaker
63 *Bushwick st intersects*
*66 Leard Wilfred
68 Toohey Cornelius
*76 Lafferty George H

EDGEMONT, from Audubon east to Belmont blvd, Ward 7
Preston Herbert A

EDGEWOOD, from 525 Bay east to Acorn, Ward 8
13 Conway Charles J
15 Manning Harry W
17 Atkinson Chester P
*19 Anderson Robert
60 Brewster Joseph H

EDWARD, from Benham east, Ward 8

EDWARD (Indian Orchard), from Parker west to Moore, Ward 8
12 Banas John
12 Besciak Pawel
18 Wierzbiczki Stanislaw
21 Perkoski Adam
21 Rapalus Joseph
23 Gosciminski Leon
23 Zuczek Lawrence
Labine Theodore
Ledoux Napoleon

EDWARDS, from 79 Chestnut east to 78 Elliot, Ward 3
*15 Goldthwaite Edward S
15 Leask Howard
*28 Haile Henry C
*29 Whalen Mary A
*33 Stewart Katiebell Mrs
*37 Adams Fred Winslow Rev
*40 Haile Amelia C Mrs
*46 Sackett Edward I
*50 Donahue Frank P

ELDERT, from Edgemont to 22 Balis, Ward 8

ELDRIDGE, from 772 Belmont av south, Ward 7
3 Beaudry Edward A
3 Rote Harold W
*8 Zirkin Harry
17 Barber Fred W
17 Potter William H jr
*19 White Charles N

ELEANOR ROAD, from 720 White west, Ward 7
*22 Davis Floyd W
*22 Davis Walter R
*38 Metcalf Robert W
40 Crandall Frank L
41 McKinnon Frank
*41 Southwick Fred L
44 Buckland William C
48 Tatro Cyrille
*48 Tatro Oscar E
63 Lynch Martin P

ELIJAH, crossing Silas to Norris, Ward 8
Clute Charles F
Cossette Alfred E
Dowd William J
Morgan John W
Provost Napoleon E

ELIZABETH, from 509 Berkshire av bey Bay south, Ward 8
*11 Bonnell Lewis A Mrs
*19 Robbins James E
25 Williams Richard Henry
29 Bedard Philias M
29 Dobbin Leonard G

ELLIOT, from 262 State north to 13 Salem, Ward 3
*19 Hall Newton M Rev
*21 Snow Morton
*25 Foley Mary Mrs
27 Warwick Florence A
*29 Houghton M A Tansley Mrs modiste
*31 Knight William E
*35 Bemis Henry S
*37 Alden Charles P
* Cathedral High School
*42 St Michael's Hall and School
*53 Technical High School The
62 St Joseph's Convent
*62 Sisters of St Joseph
68 Beaven Thomas D Rt Rev

Elliot—*Continued*
76 Ahern James F Rev (Chancellor)
*77 Angers Pierre
78 *Edwards st intersects*
*83 Plant Malenda Mrs
85–87 Elliot The apartment house
*85 Burch Manly E
*85 Denief George W
85 Green Clarence H
*85 Johnson Lars
85 Moriarty Elizabeth A
85 Murphy John H
*87 Bolles Albert G
87 Delaney Mary J dressmaker
87 Keena Alice
87 Kiely Ellen A
87 Lockwood Hamlin E
87 Powers H H Mrs embroidery
87 Scalley Joseph E
*88 White Marguerite T
89r McGann Thomas
*94 Chaffee Nelson
*95 Caffrey Margaret A Mrs
*96 Lapointe Leonie Mrs
*98 Williamson Jessie
*99 Aldrich Edward W

ELLSWORTH AV, from Sumner av south to Clough, Ward 7

ELM, from 464 Main west to Conn river, Ward 3
*3 Carlisle S Richard coal dealer
*3 Winter N D & Dwight R real estate
*5 Barrows Charles H lawyer
*5 Gowdy Clinton lawyer
*5 Snow Abraham E lawyer
*5 (1) Sauer George real estate
(3) Vacant
*(4) Home Outfitting Co clothiers
*7 Leary Arthur L milliner
11–33 Court Square Theatre Bdg
*11 Court Square Theatre
*13 Rosenblum Herman cigars
*(308) Webster Daniel E lawyer
*(312) Stone Willmore B lawyer
*(313) Robert William H Mrs manicure
*(508) Atty Norman B osteopath
*(512) New England Audit Co
(513) Franklin Benjamin R
*(610) Leary Cummings & Leary lawyers
*17 Goldstein Benjamin Inc clothiers
*21 Baab Otto pianos
*23 Webster Harry G real estate
*25 Dexter William H real estate
*31(212) Morrissey & Gray lawyers
*(212–213) Republican City Committee
*(214) Malley & Malley lawyers
(226) Brooks Chase lawyer
*(226) Brooks William H lawyer
(226) Granfield William J lawyer
(226) Maher Thomas C lawyer
(226) Powell Mary A stenographer
*(231) Bacon George A lawyer
(231) Coote Thomas W lawyer
*(231) Newell Franklin N lawyer
*(234) Spellman&Spellman lawyers
*(235) Taft Stephen S lawyer
*(237) Whipple Julius H investment broker
(238) Vacant
*(239) Hughes George H lawyer
(239) King Clinton lawyer
*(316) Tilton Rufus H lawyer
*(322) Beckwith Charles H lawyer
*(322) Davis James E lawyer
*(326) McKechnie William G lawyer
(326) Powers Roswell J lawyer
*(327) Cohn Abraham deputy sheriff
*(327) Massachusetts Society for Prevention of Cruelty to Animals
*(331) Flannery J Watson lawyer
(331) Haggerty William J lawyer
*(332) Kirby John P lawyer
*(332) Leyden Edward J deputy sheriff
*(334) Lombard Paul I lawyer
*(334) Lombard Ralph E real estate
(337) Vacant
*(412) Rahn Charles C display boxes
*(412) Tobacco Associates mfrs smoking tobacco
(413) Cook Frank M watchmaker
*(414) Carmody Joseph F lawyer
*(414) Sheridan Thomas J real estate
*(416) Small Harold P lawyer
*(416) Wooden Frederick G lawyer
*(420) Wharfield W Meredith lawyer
(422) Bostick Arthur R lawyer
*(422) Gardner & Gardner lawyers
*(427) New England Detective and Secret Service Bureau
*(430) Banks George H dentist
*(430) Fison Harry K dentist
*(433) Kaps John D lawyer
(434) Murray Peter
*(435) Cobb Beesley & Miles civil engineers
(440) Vacant
*(515) Breck John H Co manicures
(517) Breck Chemical Co The toilet goods
*(517) Breck John H Institute The school of trichology
*(518) Baldwin William V lawyer
*(518) Dearborn Josiah lawyer
(520) Loweth Henry portrait painter
*(522) Reilly James H lawyer
*(529) Doherty James L lawyer
(529) Jones J Howard lawyer
*(530) Hutchings Edward lawyer
*(532) Griffin Edward J dentist
(533) District Exemption Board Div I State of Massachusetts
*(536) Noonan Margaret A artist
*(537) Roberts Lena Mrs dressmaker

Elm—*Continued*
(610) Healy James M lawyer
(614) Gordon George E real estate
*(614) Kirkland Thomas H lawyer
*(615) Barrett George S music teacher
(615) Shumway Herbert music teacher
*(616) Ballou Frederick A lawyer
*(616) Dearden K Arthur deputy sheriff
(617) Bacon Carrie E
*(618) Moriarty John T lawyer
(618) Moriarty Thomas J jr real estate
*(620) Gaylord Ida W Mrs music teacher
*(622) Towne Alice I hairdresser
*(626) American Telegraphone Co office
*(630-631) Aikey George L lawyer
*(632) Brownson Wendell G lawyer
*(634) Blasdale Emma M
*(635) Tannatt A W Mrs
(638) May Esther J Mrs
(640) Owen Nellie S dressmaker
*33 Leeman Orville I stationer
33 Post Office Station No 14

35 *Court House place intersects*

*37 Hampden County Court House
37 Bankruptcy Court
37 Clerk of Court's Office
37 County Commissioner's Office
37 County Messenger's Office
37 County Treasurer's Office
37 Equity Court
37 Hampden County Law Library
37 Judge of Police Court Office (civil sessions)
*37 Local Board of Exemption Division No 1
37 Police Court Probation Officer's Offices
37 Sheriff's Office
37 Smoke Inspector's Office
37 Superior Court Probation Officer
37 Superior Court Room
37 Supreme Court Room
50 First Spfd Cadets Co A
50 Kellogg Harry H music teacher
55 Hampden County Hall of Records
55 Court of Insolvency
55 Judge of Probate Office
55 Land Registration Office
55 Long Charles L lawyer
55 Probate Court
55 Registry of Deeds Office
55 Registry of Probate Office
63 Springfield Institution for Savings Buildings
*63 Springfield Institution for Savings
69 Hawes Ursula M Mrs
69 May Harriet L Mrs dressmaker
73 Monson John
73 Savaria Felix
75 Barr Frederick
75 Sherman Philena Mrs
77 Mayon Alonzo J
77 Taylor Edwin L
81 Gebo John
81 Norrgard Abraham A
83 Bowman George W
83 Mahoney Michael B
*87 King Adelaide J Mrs
87 King Emma A music teacher

95 *Water st intersects*

* Macdonald William boats to let
Riverside Park Amusement Co wharf
Springfield Boat Club
* Springfield Canoe Assn club house
Springfield Yacht Club
Sylvia Steamboat

ELMORE AV, from Boston road north, Ward 8

ELMWOOD, from 828 Main west to 55 Hanover, Ward 6
14 Marotta Pasquale
20 Biondo Giuseppe R
22 Du Bose William
24 Harris George
24 Mastriani Pasquale
25 Langona Vincenzo
27 Carroll Adelia L Mrs
27 Carroll Robert H
29 Cork Edwin
30 Perretti Giuseppe
37 Riverview The apartment house
37 (1) Bulger Clarence L
(2) Bulger Francis M
(3) Burnett Emmett
(4) Ford Dennis J
(5) Hallenstein Fred A
(5) Misisco Frank L
(6) Deragon Alfred
(6) Deragon William J
(7) Tibbetts Cora Mrs
*(8) Lubold Della Mrs

43 *Pecousic av intersects*

49 Ryan Thomas J
54 Derusha Charles
56 Julien Joseph
62 Bonzagni Federico
62 Settembre Giovanni
62r Gallerani G & Co bakers
63 McKeown Mary Mrs
*65 Slattery Patrick J
*67 Berveglieri Ralph
69 DeLorenzo Victor
70 Floridi Luigi
72 Sage Thomas R
73 Brighenti Ernesto
*73 Champagne Ernest F
*79 Conti Domenico
79 Siciliano Carmelo W
87 La Bonte Alfred
87 Noel Clement R

ELOISE, from Sumner av south, Ward 7

EL PASO, from Cottage south, Ward 8

ELSIE, from Lakeside av east to Hickory, Ward 8

EMBURY, from Ambrose east to Denver, Ward 8
82 *Boyer st intersects*
Winton Alexander F

EMERSON, from Sumner av north to Packard av, Ward 7

EMERY, from 132 Main west to 53 Fulton, Ward 2
*14 Johnson Ira Horse Co horse dealers
*21 Salvation Army Industrial Home
25 Emery The apartment house

Emery—*Continued*
*25 Gray Lawrence H
25 Kocotis Peter V
25 Kocotis Tomis
25 Monroe Alexander
25 Monroe Isaiah
25 Peterson Martin E
25 Wright Eugene
29 *Gray's av intersects*
30 Papas Odis
30 Sifakes Angelos
31 Bell Louis
31 McCray Owen
32 Frost Lydia Mrs
32 Hagy Harry C Mrs
33 Freeman Charles W
33 Scafuri Giuseppe
35 Wolan William
*38-40 Country Club Soda Co Inc
46 Canty John
46 Engelson Julius
46 Gaylor Charles E
*46 Klinowski Jacob
48 *Boylston st intersects*
48 Klinowski Jacob grocer
52 Atkins Frank E

EMERY AVE, from Arch to Mooreland av, Ward 7
Vicchiarelli Basio
Barbarola Antonio

EMILY, from Switzer av north to railroad, Ward 8
4 Kelsey Edward
10 Seidel Oscar
16 Cook Thomas
28 Maguire Jesse J
31 Barsam Arthur J
36 Winch Jay
37 Fitzgerald Arthur J

ENGLEWOOD PLACE, from St James av east to Atherton, Ward 8

ERIE, from 584 Chicopee road west to St Lawrence av, Ward 1
*5 Stoddard Levi
18 Pomeroy Arminta D Mrs
24 Fox Ella Mrs
32 Oakes Lyman E
44 Winter Mary A Mrs
*197 Treiber Fritz

ERIE (Indian Orchard), from Berkshire av southeast to Huron, Ward 8

ERNEST AV, from Esther south, Ward 8

ESSEX, from 71 Main east to 370 Chestnut, Ward 2
9 Fitzgerald John
9 Marcinek Joseph
9 Morski John
13 Mallette Godfrey
17 Kurpiewski August
17 Paryski Charles
17 Rimkevich Charles
17 Saradzinski Emil
18 Bowalski Joseph
18 Carney Michael
18 Labzinski Adam
18 Salvatore Michele
19 Jacob Stanley
20 Habinowski George
20 Moran Patrick J
21 Orosianka Jakub
21 Shumey George cigar mfr
*22 Behan Thomas E coal dealer
23 Kroslowski Adam
23 Schultz Peter P
*25 Daly John E hackman
26 Prendiville Hannah Mrs
28 Spinks Thomas
*33 Decatur Burt W blacksmith
33 Green Bros Co confectionery mfrs
*36 City Garage automobile repairing
37 Davis Francis
37½ Moran James J
42 Blackstein Sam
42 Kahanovsky John grocer
42 Rambolo Peter
*43 Decatur Burt W
44r Zapatka Alexander Mrs
45 Fenn Percey
45 Shea Michael T
46 Czeczko Victor
46 Sienko Kazimir
47 Lazarus Jacob
47 Takarski Joseph
50 Connors Michael J
50 Pellet Rubin
50 Sullivan Hanorah Mrs
50 Surgont Stanislaw
51 Crohan Julia Mrs
51 Jackowski Leopold
51 Lawler Thomas E
51 Olszewski John
51 Tyler George W
52 Andrews Joseph
54 Broderick Margaret Mrs
54 Crowley Michael
54 Fiedrowicz Victor
54 Kolpak Julius
60 Szibulewski Thomas
61 Cavanaugh Michael
61 Glynn Josephine Mrs
*61 Labounty David T
62 Alpert Hyman
62 Austin Morris
62 Feldman Isadore
62 Ierozolimsky Hersz
64 Essex The apartment house
64 Fisek Ludwig
64 Fisher Max
64 Harris Harry L
64 Marinowitz John
64 O'Connor Michael
64 Openden Benjamin
64 Perry Max
64 Stein Benjamin
65 Harrington Timothy J
*65 Kelly John J
65 Kennefick Richard
65 Sayers Patrick T
66 Bryson Patrick
71 Aks George
71 Dlugosienski John
71 Dziulay Thomas
71 Fatopin Peter
71 Jaworska Mary Mrs
71 Reynolds Peter F
72 Curran Patrick
72 Foley Edward J
72 Holland Catherine Mrs
72 Kozlowski Joseph
*75 Empire Wall Paper Co wall papers
*75 Hatchel Amelia Mrs
75 Nagorka Gabryel
75 Page Emory
*78 Goldstein Jacob
78 Kantor Charles
78 Kaplan David
79 Belski Fred
79 Franski Joseph
79 Gosgi Boris
79 Klepacz John
79 Kriczko Charles
79 Stone Edward
79 Tofexis John
82 Bobrouski Julius
82 Goldberg Samuel
82 Kolenda Wladyslaw
82 Wojciek Karol
*84 Gold David butter cheese and eggs
84 Golup Felix
84 May Adolph
86 Gold David
90 *North st intersects*
93 Barosz John
93 Jones Cornelius
94 Alpert Sarah Mrs
94 Cohen L[illegible]is
94 Fenn Charles
94 Houlihan Thomas
94 Levin Eli
94 Malone Bridget Mrs
94 Moore Daniel J
94 Yelin Simon tailor
97 Pring William H Mrs
97 Sears Joseph H
98 Figiel Thomas
98 Kaplan Yozel
98 Owsorik Wasil
98 Sanczuk Stefan
98 Slattery Mary Mrs

Essex—*Continued*

103 Carniecki Adam
103 Fraszka Rosie Mrs
103 Manicci Giuseppe
109 Zoerndt Lydia Mrs
109 Zoerndt William
112 Harrington Elizabeth Mrs
112 Long Dennis
113 Debila Teofil
115 McNulty Margaret Mrs
115 McNulty William P
116 Ciborowski M Mrs
116 Curran Morris
116 Malachowski Joseph
117 Fitzgerald Maurice
117 Quinn Michael
118 Doftord Kostanty
118 Fomenko Julian
118 Skorupski Stanislaw
119 Carmody Michael
119 Carney John
119 Dehan John H
119 Mitchell Robert
122 Borowski Frank
122 Bujko Alex
*122 Weinberg Isadore
122 Winniman Hyman
123 Finton Patrick
123 Finton Thomas J
124 Cohen Louis
124 Kondratoff Wladimir
124 O'Neil Catherine
124 O'Rourke John
124 Posnick Abraham
124 Slobodanik Simon
124 Suher Max
124 Tournass Alexander
127 Meehan John C
*127½ Meehan W H & Co cigar mfrs
128 Pollack Simon
129 Meehan Elizabeth
129 Meehan William H
130 Balbas Harry
130 Horwitz Marx
130 Kozak Mary Mrs
130 Machachy Demeter
130 Mendell Max
130 Morgan Harry
130 Morgan Ruth
130 Mukosey Peter
130 Victor Alex
137 De Simone Guglielmo
138 Ciborowski Kazimierz
138 Dembek Stanislaw
139 Feinberg Etta Mrs
141 Smith Michael
142 Nycz Alfred
142 Piszkowski Julius
*143 Cohen Max
143 Rinkiewicz Julius
144 Cullinan William F
144 Evans William J
145 Feldman Hyman
145 Goldsmith George
145 Kapp Max
145 Krzepicki Max
145 Scholnik Oscar
145 Snyder Abraham
145 Staunty Robert
146 Hanrahan Rody
146 Wedrens Joseph

ESSEX (Indian Orchard), from Myrtle east to Pine, Ward 8

*103 Quinlan Patrick F
*115 Pease James H
*117 Coburn Edward C
*125 Peterson Nellie Mrs
129 Lynch Eugene G

131 *Pasco rd intersects*

*135 Cook Harry H
*165 Duner Nils A
*165 Temple Wm F
*170 Morse Valentine B
174 Morse Horace S

ESTHER, from Gilbert av east, Ward 8

ESTHER, from Lakeside av east to Hickory, Ward 8

*8 Boileau Dello J

ETHEL, from Ernest av east, Ward 8

ETNA COURT, from Glenwood blvd west, Ward 8

ETON AV, from 859 Sumner av to Morningside Park, Ward 7

*16 Shoughrue Frank
*24 Southmayd Leon M
*25 Carr William H
*25 Ingham John M
*32 McMath Carroll B
*40 Franklin Albert B jr
*48 Rathbun Leonard
*52 Herrick Joshua L
*57 Snow Raymond E
*58 Rathbun Ralph A
61 Colwell Arthur A
*61 Colwell Harris A

EUCLID AV, from 221 Belmont av east to 113 Orange, Ward 6

*9 Williams Henry J
15 Vanderbilt L B
*17 Perry Charles A
23 Snyder James E
*23 Snyder James E jr
*25 Yetto Thomas A
*26 Dumbleton Frederick H
*33 Phillips Cornelius W
*36 Chapin Newton W
*41 Murray J Frank
*42 Belcher John O
*48 Case Waldo N
*48 Johnson Henry I
*49 Hutchinson Mamie I Mrs
*52 McGennes James
52 McGennes James Mrs dressmaker
*52 Rogers Agnes W Mrs
52 Rogers Lena C music teacher
53 Arnold Clarence H
53 Poland Edward
58 Cole Guy J
*58 Root Charles J
*61 Halley William J
64 Clark Alton F
*64 Heuser August A
*67 Richards Louis H
67 Richards Lydia Mrs
*67 Warner Frances
68 Young Bros engravers
*68 Young Eugene
73 Howard Henry E
*74 Dewey Emerson K
*74 Murray John R
*79 Dodge Isaac L
80 Lyon Julia A Mrs
80 Macdonald Edith A Mrs
*80 Stebbins William F
83 Mincher Thomas J
*83 White Leverett E
*86 Knapp Allen H
*87 Skeel Otto C
*89 Small Bernard M
92 Bernier Philip J
*92 Walsh Daniel M
*95 Porter Frank F
95 Porter Jessie A Mrs genealogist
*99 Milne Robert
99 Young William A
*100 Flannery Edward J
*103 Kiely Patrick J
104 Troy Daniel W
106 Martineau George F
*106 Wines Mary S
*107 Wharfield Wilfred M
111 Nichols John A

121 *Dickinson st intersects*

*127 Koehler Victor E
127 Schwarz Matilda P
139 Sword Lura S Mrs
*139 Winter Frank E
*140 Brosnan Catherine E
*140 Harrington Daniel J plumber
*144 Hiltz Martin E
144 Taylor Wilberta Mrs
147 Webster Albert
*148 Batchelder Guy A
149 Frey George H
152 Fisher Anna Mrs
152 Fisher Arthur F
*172 Parenteau Gilbert
174 Coyer William E sheet metal contractor
176 Abbott Harry P
176 St Ledger Christine Mrs

EUREKA, from St James Boulevard south, Ward 8
43 McMahon Hugh
49 McMahon Joseph
49 White Alfred
51 Greaves John F
51 Grundstrom Moris
53 Thomas Frank A

EVERETT, from 399 Chestnut east to brick yard, Ward 2
14 Katz Samuel
14 Moore Ernest E
*18 Barrett Mary V Mrs
18 Casey George J
20 Downey Michael
20½McCormick T Joseph
22 Devaney James
22 Fitzgerald William J
28 Driscoll Edward T
32 Dowd James W
34 Sheehan Patrick J
35 Convent Sisters of Notre Dame
Sacred Heart Parochial School
35 Sisters of Notre Dame
*38 Lafreniere Alfred E
38 Mannix Mary E
42 Murphy John J
*44 Sweeney Dennis F
*47 Maguire Peter T
*50 Doyle John M
50 Dunne Luke
*54 Greaney Peter
54 Soutter William S
56 Lynes Ellen Mrs
*57 Sullivan John M
*58 Corcoran Thomas
61 Johnson Jessie F
62 Griggs Henry M
62 Ludden Ellen B music teacher
*62 O'Brien Anna T nurse
65 O'Reilly Austin Mrs
*66 O'Brien Patrick J
66 Roche Mary T Mrs
68 Droney Thomas
69 Lynes Thomas T
69 Quinn Edward L
71 Bagley Thomas B
71 Feldman John W
*74 O'Connell Morgan D mason
74 O'Connell Patrick
74 Reid Bernard C
77 Clark Joseph C
*77 Guy Charles
*77½Guy Charles H cigar mfr
*79 Moynahan Patrick B
*84 Runsdorf Felix Mrs
84 Sullivan John T
90 Driscoll Mary A
90 Hopkins Emily M Mrs music teacher
*90 Hopkins William C
93 Payne Michael M
*95 Grady William H
96 Green Donald B
96 Powers May E Mrs
96 Waters James
100 Larrabee George M
100 Shea Patrick
100 Woods Mary Mrs
*101 Fleming John T
*101 Fleming Patrick H Mrs
103 Connor Daniel
*104 Hynes Margaret E Mrs
104 Moriarty John J
105 Curtin William
109 Corliss Thomas M
110 Langan Michael J
110 Meehan Thomas J
110 O'Neil Margaret A
111 Corliss Patrick
*112 Raichelson Gabriel
*112 Weisenberg Joseph
114 Carron Malvin
117 Mossey Edward A
*117 Scahill Patrick J
120 Walsh Thomas B
122 *Cass st intersects*
124 Moriarty James J
126 Dechainne John
126 Harrigan Michael
128 Egan Joseph F
128 Flynn Josie A
130 Drake Mary Mrs
132 Connelly Marion
134 Scanlon Ellen Mrs
135 Flynn Patrick H
137 Kelly Bridget Mrs
139 Shea Daniel
140 Kennedy Patrick J
141 Moynahan Mary C Mrs
142 McKenna John
143 Cavanaugh William D
145 Houlihan Richard P
146 McKenna Michael
148 Gilmore William F
*151 Kennedy Patrick J
152 Shea Patrick J
153 Carney Michael T
154 Keough Cora Mrs
154 Moran William

EXETER ROAD, from Edgemere rd west to Newfield rd, Ward 8

F, from Carew east to El Paso, Ward 8

FAIRBANKS PLACE, from 528 Worthington north, Ward 3
10 Folliss Giovanni
10 Mason George W
13 Bonanno Pasquale
13 Polvirenti Florenzo
18 Accorsi Giuseppe
19 Bonner William
19 Castelli Raffaele
23 Ricci Pietro
23 Sguazza Domenico
26 *Alert st intersects*
29 Buldrini Luigi
29 Clini Anacleto
29 Hanjel Andero
30 Crescentini Tomasino
31 CastelloGiuseppe
31 Galloni Luigi
31 Ptrosky John
31 Radecki Sofija Mrs
31 Romiti Luigia Mrs
34 Tinti Selena

FAIRFAX, from Eddy east to Drexel, Ward 8

FAIRFIELD, from 14 Garfield northeast and east to Litchfield, Ward 6
*10 Bondi Amedeo
*14 Pellissier George E
*20 Klein William H
26 *Greenleaf st intersects*
*26 Blackmer Charles J
*32 Haynes Lincoln C
*36 Clark Seth H
*36 King Ellen T Mrs
*41 Bacon Clarence N
*44 Bump Charles H jr
*47 Hapgood Ben A
47 Hapgood Marie J music teacher
*50 Manning William F
*53 Johnson Henry R
*59 Calderwood Edwin C
60 Whitney Mellen A
*66 Clark Horace N
*67 Munsell Samuel W
*71 Sherman Maurice S
*74 Geisel Theodor R
*77 Perkins John M
*80 Bowdoin Lizzie A
*83 Millard Herbert F
86 Ayers Hattie Mrs
86 Bourne Frederick W
*86 Hall Emma A Mrs
*89 Hart S Robert
*90 Stebbins Leonard S dentist

FAIRMOUNT, from 95 Commonwealth av to 23 Lawndale, Ward 7
*11 Madison Burdett R
*13 Kingman Harry T
13 Rogers Hotis
14 Currier Walter T
17 Walters Frederick
19 Hannah J Arthur
19 Stannard Henry
*24 Kihlgren David

FAIRVIEW, from 53 Groveland av to Dickinson, Ward 7

FALMOUTH AV (Indian Orchard), from 46 Parker west to Burke, Ward 8

8 Smola Felix
10 Szczygiel John
14 Farsa Michael
16 Srodulski John
16 Storc Stanislaw
29 Giermanski Joseph
30 Urban Bronislaw
33 Godek Andrew
34 Tlusty Joseph
39 Motyka John
40 Czupryna Jakob

FARNSWORTH, from 33 Hamburg (Glenwood) northeast to Chicopee line, Ward 1

14 Janusz Thomas
15 Quiriy J Baptiste
*18 Harpin Michel
23 Belley Ernest
26 Lemon Henry H
*30 Roy Ludger
39 Belanger George A
40 Gelina Alexandre
*40 Labrecque Matilda Mrs
45 Kendall Delbert James
*45 Labreque Euclide
*51 Ouimette Peter
59 Bauch Charles William
60 Cratty Mary Mrs
61 Fyhr Carl
61 Wambolt William L
84 Fessenden S Louise Mrs
98 Hanna Samuel
104 Labrecque Eli H
105 Grigware Henry N
*119 Dunlap Alfred
*133 Greenwood John W M

FEDERAL, from 480 State north to 275 Summer, Ward 5

* United States Armory
1 *Lincoln st intersects*
*3 Champlain Charles H
*5 Hannan Hugh
5½ *Armory st intersects*
13 Vacant
24 *Pearl st intersects*
*25 Taylor William C
34 Duryea J Frank
*43 McElwain Caroline Mrs
*46 McElwain Charles C
51 Demarest Jessie McGregor Mrs
*51 Demarest L McGregor
*63 Oatley Emerson W
*66 Stowe Luke S
72 *Worthington st intersects*
100 Bannerman John
100 Dorsey John T W
100 Haskell Bertha M Mrs
*100 Haskell Leslie L
100 O'Connell James E
*100 O'Meara George C
100 Parker Hayden D
*100 Turner Courtland C
108 *Summit st intersects*
*109 Manning Michael J
*117 Manning James J
119 Sheehan John M
121 Burke William M
*123 Belli William D
125 Hogan Dennis J
127 McGuane John J

FEDERAL SQUARE, east of Federal, Ward 5

FENWICK AV, from 469 Wilbraham rd south, Ward 8

*3 Messner Andrew C
3 Starke Frederick A

FERN, from Dickinson east to Commonwealth av, Ward 7

6 Vacant

FERRIS (Indian Orchard), from Oak east to Chapman, Ward 8

FERRY, from 177½ Main east to 266 Chestnut, Ward 2

*4-8 Goldin Joseph banker
21 Spanos Nicholas barber
23 Bablin Nick
23 Georgiou Simon
25 Cavaliratos Socrates restaurant
29 Ablan Albert
29 Allen Nobie
29 Dahda Peter
29 Shahham Simon
32 Schimmel Jacob bicycle repairer
34 Budeep Sarkas
34 Frangeia Peter
34 Frangeia Simon
34 Freshim Caromin
34 Karam Lillie Mrs
34 Karam Peter
34 Simon Joseph
35 Frantzos Peter & Co grocers
36 Ziter Fred grocer
36r Ablan Peter
36r Bennett Charles
36r Boudry Peter
36r Dahda Michael
36r George Sadie Mrs
36r Merheb Peter
36r Merheb Taufie
36r Norman George
36r Norman Sadie Mrs
36r Rafoul Mike
36r Rafoul Thomas
36r Sadie Mike
36r Sady Solomon
36r Salamon Joseph
38 Baseen Domet barber
40 Kasemeotes F Stalis
41 Dada Richard
41 Joseph Simon
41 Karam Rafoul
41 Kowey John
41 Nomnoume Paul Mrs
41 Saros Costas
45 Janes George & Co meats
*47 Hochberg Samuel restaurant
51 Mowad James baker
52 Schilub Michael grocer
53 Dahda Frieda Mrs
53 Dahda Mary Mrs
53 Deeb Peter
53 Sarkis Albert
54 Brown Robert
54 Frangeia Michael
54 Mowad James
54 Mowad Simon
54 Sahan Buris
57 Karolos Peter restaurant
*61-63 Springfield Specialty Co
63 Spiro Rosa
*64-68 Freedman Joseph Co The Inc paper stock
64-68 Freedmân Realty Trust The real estate
65 Nicholson Mary Mrs barber
67 Karam Rafoul confectionery
*70 Wolf Louis J delicatessen
*72 Magaziner Jacob baker
*73 Karam & Frangeia dry goods
74 Greenberg Isaac
74 Greenberg Joseph
74 Krawczuk Nikifor
74 Mittleman David
74 Wolf Louis J
74r Albert Ellis
74r Glickman's Hall
74r Greenfield Abraham
74r Kozak John
74r Marski John
74r Masiuk John
74r Masiuk Peter
74r Waniuk Martin
75 Bedro Anna Mrs
75 Frangie James
75 Jezbik Eva Mrs

Ferry—*Continued*
75 Karam Peter
75 Kowey Maria Mrs
75 Moffitt Nussiff
75 Shaham Paul
75 Suis Louisa Mrs
77 Tannenbaum Morris grocer
78 Efstathopoulos Gus shoemaker
80 Rosenbloom Benny dry goods
80r Minsky Jewish Club
80r Tiffereth Israel Synagogue
83 Vacant
84 Goldsmith Jacob dry goods
88 Gaylor Bros confectionery
89 Gerida Isaac
89 Mohanike James
89 Murray Agnes J
89 Murray Francis J
89 Murray Mary E
90 Mittleman David furniture
*94 Becker Bros plumbers
*96 Glazier Rebecca grocer
*96 Goodman H & Sons scrap metal
96 Levin Barney
96r Sarkis Charles
*97 Solomon Sam meats
98 Hutner I & J dry goods
*99 Berry Charles baker
99 Feitelberg Rubin
99 Goldman Samuel
99 Socha Michael
104 Osman Isadore meats
106 Ased Charles
106 Broheem Milhem
106 Dahady William
106 Salim Peter
107 Barger Max meats
108 Feldman Rose Mrs delicatessen
109 Salman Nasif
109 Steinberg Samuel shoemaker
109r Fadol Antoni
112 Gropper Jacob
*112 Gropper Lena Mrs grocer
114 Feldman Joseph
114 Feldman Rose
114 Progressive Baking Co
114 Richmond Dora Mrs
114 Sadak Maria Mrs
114 Wlasiuk Alex
114r Di Cristofaro Michele
114r Kramer Max
114r Kutler Jacob
114r Vigotsky Morris
114r Zygarski Edward
115 Huter Sarkis
115 Kudus Frank
115 Melnick Benjamin fish market
117 Cohen Morris meat market
120 Vacant store
124 Vacant store
125 Blett Louis
125 Kruk Andro
125 Tadros Shaid
125r Dashafski William blacksmith
127 Dalitzky Solomon dry goods
132 Obersey Joseph
132 Samen Mary Mrs
133 Vacant
*134r Sahpiro Meyer J metal dealer
*136 Hebrew Public Market
136 Weinberg Joseph
137 Ogaley B A dry goods
139 Demschuck Martin restaurant
140 Fagin Samuel fish
144 Robinson Millie Mrs grocer
145 Barnett Samuel
145 Dziogiugaitis Daniel
*145 Gluskin & Natow dry goods
145 Malinowski Julian
145 Szusko Augustyn
146 Benai Jacob Synagogue (Jewish)
*148 Stein Lei second hand furniture
150 Ramanus Sadie Mrs
152 Dinerstein Mary grocer
*154-156 Ferry Street Bargain Store The dry goods
155 Duchnowska Mary Mrs
155 Jaresewski Alex
155 Rimsky Joseph tailor
155 Stachowski Michael
155 Szpak Zak
156 Vaughn Charles
156r Babustowski Jacob
156r Thomas George
156r Wolczuk Fedor
159 Green Michael restaurant
161 Trencher Brothers cloaks and suits
163 Geller Samuel cloaks and suits
164 Robinson Joseph H butter and eggs
*164½ Talent Samuel meats
165 Davis Salim dry goods
166r Alport Max
166r Driek Alex
166r Dziulewski Peter
166r Korniciuk John
166r Wovrick Ignatz
North st intersects
170 Wolper Louis hardware
172 Carita Isaac
172 Moloszczuk Joseph
172 Mulerchik Frank
172 Talent Samuel
172 Wojnilowicz Anton
197 Dzwiliewski Joseph
197 Listwon John
206 Brzoska Wyktor
206 Formis Wladyslaw
206 Tropinicki Anton
208 Franskiewicz Kostanty
208 Hart Bridget Mrs
208 Klimaszewski Stanislaw
208 Kolpus Piotr
208 Niwecz Sidor
208 Szopik Michal
209 Hampden Laundry Co
213 Salman Nasef billiards
213 Stein Lei
215 Vacant store
218 Cionak John
218 Jakimowicz Harry
218 Karol John
218 Kuzmik Harry
218 Lagodicz John
218 Oskerko Stephen
218 Risczluk Stephen
218 Serczluk Thomas
218 Smit Mihal
218 Szewczyk Tihon
218 Woloszezuk Homer
225 Anthony Sarkas
225 Mafel John
225 Marone Budway
*228 Simcovitz Morris bottle dealer
256r Drejkowski Roman
256r Supinski Anton
256r Zubioski Wladyslaw
288 Borecki Adam
288 Borecki Alex
288 Borecki Konstanty
288 Cziborowski Michael
288 Cziborowski Peter

FIAT, from Sumner av north to Packard av, Ward 7

FIBERLOID (Indian Orchard), from Berkshire av to Fiberloid Mfg Co, Ward 8

FIRGLADE AV, from 135 Sumner av to 166 Washington blvd, Ward 6
*19 Warriner Charles H
*25 Davis Ellis C
*27 Glennon Michael
29 Brown L Russell
*30 Matthews Selina Mrs
31 Vacant
*35 Rowland Joseph W
*36 Dutton Arthur C
*43 Worthen Ernest N
*44 Whitney George A

Firglade Av—*Continued*
*47 Graves William R
*48 Cutler Arthur D
*49 Foss George E
50 *Spruceland av intersects*
*53 Chamberlin George H
*59 Ring Charles B
*62 Handy Herman H
*62 Harris Hyman
*65 Davis Winthrop I
*65 Hart William C
*70 Peck Roy H MD
*71 Belden Frank H jr magazine broker
*71 Billings Cornelia Mrs
72 Renfrew Robert W jr
*77 Whitehouse Jeremiah H
*78 Merritt Arthur C
*79 Harwood L Martin
*83 Lutz Jacob G
*85 Slavin Abraham H
*86 Gould Alice B Mrs
*86 Hitchcock Robert S
*89 Graves Nellie M Mrs
*92 Falls Frank R
*92 Tucker Charles S
*96 Barney Frank G
101 *Pineywoods av intersects*
*113 Canfield John B
*115 Richards Clark L
*116 Alcock Daniel G
*116 Smith J Randolph
117 Spencer George F
119 Brooks Spencer C
*120 Henderson Edgar
*122 Dearborn Frederick B
*123 Dibble Herbert L
*123 Talbot Raymond A
*124 Voorhees Charles S
*126 Cushman Leroy C
*127 Donovan William J
*129 Ide Walter D
*130 Shaw Elliot D
*132 Genack Joseph M
*134 Richardson Mary E
*135 Connell John T
*135 Steele Helen W Mrs
*136 Alderman Harry M
*138 Bates Waldo H
*140 Shiverick Paul N
*141 Baylie Walter R
*141 Tilton William B

FIRST, from Athol branch B & A R R north, Ward 8

FIRST (Indian Orchard), from Berkshire av west, Ward 8

FISK AV (Brightwood), from 97 Wason av south, Ward 1
32 *Abbe av intersects*
39 Taylor George
56 *Talcott av intersects*
* Carrigan & Hill Co cotton waste
58 Bachand Wilfred
60 Gamble Gordon L
64 Hanrattie Paul
66 Woods John J
68 Dunlop John C
70 Melanson Moses
78 *Worcester av intersects*
*118 Hampden Corundum Wheel Co
118 Roll Grinder Co mfrs calender roll grinders
* Holyoke Card and Paper Co

FLEETWOOD AV, from Carew south to Baltimore av, Ward 8

FLETCHER PLACE, from Page Boulevard southeast, Ward 8

FLORENCE, from 260 Central to 372 Walnut, Ward 4
3 *Pine st intersects*
*4 Hathaway Alice E
4 Hathaway Hattie E
*4 Miller Guy D
*9 Ward James H
15 Moody Edwin F
*15 Powers Minnie E Mrs
*16 McCormick Anna S Mrs
20 Heidner Frederick A
20 Howe Henry E
21 Gillette Mortimer D
21 Kingston William J
23 Russell Edward M
*23 Tice Dustin A
*25 Hamilton Alice V Mrs
25 Hamilton Harry W
28 Kane Warren C
*28 Spring Ernest G
33 Black Walter F
34 Litch Arthur L
*34 Wendover Fred H
39 Alexander Susie Mrs
39 Hartwick Mortimer H
42 Thayer Paul L
42 Ware Bessie J Mrs
*46 Mesick Peter V
47 Smith Charles E
*47 Witherell Edwin S
*52 Hickey D Harold Rev
*56 Clapp Zedoc C heating contractor
*56 Fuller Esther
57 Bryant Minnie H
*57 Lull James W
62 Gleason Albert E
67 Merchant Fred Mrs
67 Stone Leland M
*68 Shaw Mary E
69 *Beech st intersects*
*74 Northway John A
74 Satchwell Charles C
75 Weeman Joseph T
78 Brown Raymond S
*78 Holland Charles E
83 Bramble Harriet S Mrs
*83 Smith Warren A
86 Holland Thomas A
*87 Janes Anna M
92 Heald John
93 Florence The apartment house
93 Brown John J
93 Clarkin Philip J
93 Gibbs Raymond B
*93 Jahn Franz E
93 Lussier Henry
*93 Lynch Stephen
95 *Spruce st intersects*
*97 Kelsey Sarah H Mrs
97 Walworth John W
*98 Douglass Helen L Mrs
98 Frank William F
*102 West Mary A
105 Curtis George W mason
*105 Curtis Mary A Mrs
*110 Burt Charles E
*110 Willmarth Mary E
*112 Carhuff Etta H Mrs
112 Parsons Hiram W
*115 Coombs Arthur P
*116 Janes Arthur L
*116 Mason Herbert W milk dealer
*117 Patterson William J
*120 Charles Harold L
120 Dart Andrew P
*123 Coombs William A
*123 Granger Towel Supply
124 Crowe Henry L
*124 Weeks William I
*129 Brooks Adelbert J
129 Harrison Charlotte dressmaker
*132 Fuller Walter M real estate
*132 Fuller & Lavertue building wreckers
135 Wade Addison P
140 Asbury First M E Church
141 Babbitt Nellie Mrs
141 Heathcote Frederick W
145 Hastings Mary T Mrs
145 Maynard Edgar D
150 *Hancock st intersects*
151 Robbins Cornelia C Mrs
153 Wolcott Lois I

Florence—*Continued*

154 Remaker John M
*155 James Charles W
*156 O'Brien John P
157 Penniman Fred G
157 Pressl Justine Mrs
160 Elliott William
163 Totten Thomas
163 Williamson Joseph

FLORENTINE GARDENS, from 71 Spruceland av south to 58 Pineywoods av, Ward 6

*19 Strong Mary F Mrs
*22 Bunker William L
23 Atwater Charles B
26 Day Nellie S Mrs
*26 Likins Horace D
*33 Stephens Albert E
*36 Newell Chas E
*39 Daniels Joseph O
*42 Foot Francis D
*43 Franklin Arthur I
*49 Robson Stuart M
*52 Brewster Elisha H
*53 Sprague Harry L

FLORIDA, from 94 Bay, north to 106 Ingersoll Grove, Ward 5

*11 Holton Edward E
12 Wade Ella F Mrs
15 Vacant
19 Dorion Annie E dressmaker
19 Dorion George
19 Wilcox William H
*20 Daignault John B
*24 Graves Eliza K Mrs
28 Emery Charles A
*29 Ruggles Gertrude M
*29 Schrade Katherine M Mrs
31 Vacant
31 Hitchcock Evelyn T Mrs
*31 Pridham Elizabeth L Mrs
*34 Houston Emeline E Mrs
35 Hall Elizabeth L Mrs
*35 Killmer Harry A
40 Dossey William S
40 Patenaude Charles A
41 Hersey Lucinda D Mrs
45 Coughtrey Frank E
45 Lips Caroline R Mrs
*45 Watts Harry L
*46 Gardner Henry L
55 Lynch James D
57 *St James av intersects*
*68 Woodward Harry A
*69 Kinsman Warren D
*72 Haskins Benjamin S
72 Martin Elizabeth F Mrs
*76 Chapman Mary
*80 Hubbard Fred A
81 Kibbe Mary S Mrs
*86 Donoghue John J
*96 Bishop John J
*97 Bosworth Homer L
*102 Bowden Henry M
*102 Briggs Lyman P
*102 Wood William R
*103 Woodworth Elizabeth K
106 Allen Mary E Mrs
*106 Allen Susan J music teacher
*106 Shedd Philip H
*107 Shattuck Frank H
*108 Loeb Henry
*110 Corbin Arthur O
111 Wright A H & Son bridge builders
*111 Wright Herbert W
*116 Barrows John D
*117 Browdy Max
*122 Parker Melvin L
122 Stickney Elizabeth C Mrs
*124 Smith Charles D
131 Grenoble The apartment house
*131 Bush William H
*131 Fairchild Arthur D
131 Phelps H Christine
*131 Phelps Mary E
131 Phelps Rachael J
131 Sargent C Jennie Mrs
*131 Williams Francis H
*133 Philbrick Guy A
136 *Worthington st intersects*
*161 Hildreth Edwin H
*169 Hanson Fred O
*170 Shattuck Raymond B
*175 Knox Mary
176 Tifft Charles
*182 Brown Luman S
*183 Durant Harold
*183 Tifft Eliphalet F
*187 McIntyre William G
*187 Ward Fred L
188 Kelley J Lewis
*188 Seabury B Hammett
*197 Ryan Thomas F railroad contractor
*198 Remington Philip H
*205 Merriam G Frank
*208 Converse Mary A
*219 Sturtevant Fred H

FORD, from Abbott west, Ward 7

FOREST, from 189 Forest Park av to 264 Belmont av, Ward 6

*13 Carman Carroll W
*14 Bagg Henry J
14 Disney Josephine M
*14 Knox William H
17 Denonville Alpherie L
*21 Holcombe Charles F
*21 Perkins George S
*22 Baker Robert E
26 Norton Ralph H
*26 Stevens Louise nurse
27 Brockney Frederick H
28 Baldwin Nelson M
28 Turner Ellen A Mrs
33 Wright Henry S
*36 Wright Cynthia Mrs
*36 Wright David T
*37 Moore Richard G
*41 Langdon Grosvenor M
42 Holden Nebuther MD
*42 Vining Frank E
*47 Barrett Arnold L
*48 Sistare Frederick R
*50 Harris Henry C
*51 Grunwaldt Alexander F H
*54 Alstrom Marian E
*54 Houghton Wm A
*54 Underwood Warren P
55 Fenton Frederick H
56 Rosenburgh Frederick W
57 Fenton Mary J Mrs
57 Harper Alfred J
*58 Margerum Claudius C
*61 Frost Arthur B
*61 Kelley John B

FOREST AV, continuation of Shawmut av, Ward 7

Pease Louis J
Crawford William J

FOREST PARK AV, from 93 Fort Pleasant av southeast and south to Pineywoods av, Ward 6

*5 Crosby Guy L
5 Marston Charles H
*5 Riggin J Edward
*11 Boyer Joseph N MD
*11 Cowles Edward C
*18 Brackett Albion M
*18 Parsons Helen W nurse
18 Young Helen nurse
*21 Sunter Alexander E
*27 Freedman Joseph
*27 Rodgers Clarence M
*30 Froiland Paul
30 Sherwood Eliza Mrs
Woodside ter intersects
*39 Donahue Daniel J mason builder
*39 Pease Austin H
41 Hines Arthur C
*41 Hines Henry L
*51 Cockey Edward J
*51 Lynch Annie J
*68 Aronson Joseph
*68 Dexter Ernest C
74 Howard Charles M
*74 Stromm Howard E
*74 Williamson George E

Forest Park Av—*Continued*
*98 Ostiguy A Albert contractor
109 *Westernview st intersects*
110 *Riverview st intersects*
*112 Guyott Theodore
*112 Guyott Victor
*115 Ramsdell Charles C
*120 Doty Olen E
*121 Carleton Ralph MD
*126 Blanchard Henry F
*127 Remington William M
*134 Bailey Russell A
*137 Ludington George A
138 *Oxford st intersects*
*141 Bancroft Charles M
*148 Parks William H
*151 Hovey Robert F
157 *Mountainview st intersects*
*158 Carlisle S Richard
*163 Clark Althine W Mrs
163 Maher Michael F
*166 McLean Henry A
*169 Sargeant William H
*175 Winsor Harriet B
182 *Randolph st intersects*
189 *Forest st intersects*
*190 Collins Harris E
* Park Memorial Baptist Church
195 *Garfield st intersects*
196 Clark Charles
*196 Shaw Amy E
199 Ranney Willis E
*199 Ranney W Leland music teacher
204 Vacant
*207 Katz Louis
*215 Ross Frederick
222 *Maplewood ter intersects*
*223 Bassett Arthur F
*227 Dunn James H
*227 Malley Mary A Mrs
*230 Wheeler Daniel M
*233 Lewis Arthur B
269 *Sumner av intersects*
*274 Henin Charles C MD
*274 Hughes Edward J
*280 Pray Edward E
*280 Walsh Frank T
*288 Merrick James L Mrs
*292 Buchholz Herman
*300 West Frank M
*308 Winkler Eugene
*320 Winkler Charles
*326 Lakin Addie L Mrs
*328 Davis Nelson H
*332 Green Walter L
*334 Clark Leonard S
334 Judd Adah M
*342 Doubleday Edwin S

FORT, from 294 Main west to 41 Water, Ward 3
*14 Dearborn William F ins adjuster
14 Lee Philip W insurance
14 Oppenheimer Berthold B ins broker
*14 Oppenheimer & Field insurance
*14 Ransehousen Herbert H insurance
14 Young Martha A ins broker
*16-18 Canton New The restaurant
20 Vacant store
22 Vacant
*24 Municipal Market office
P O sq intersects
*25 Springfield News Co The books
26 Vacant store
*28 Kaplinger C R Co printers
48 *Hampden st av intersects*
*54 Springfield Breweries Co
*59 Bill Raymond R & Co Inc steam heating
* Litch Arthur L express
Water st intersects

FORT PLEASANT AV, from 45 Mill south to 76 Sumner av, Ward 6
*26 Rathbun Mattie J
28 Crombie Thomas
30 Pinard Flora C Mrs chiropodist
30 Pinard Frederick C
*32 Ford William H
*36 Comans Andrew P
*36 Hemenway Porter W
37 Vacant
42 Bessette Ernest A
*42 Wilders Wm
*43 Clark Frank J
*43 York S LeRoy
48 Neidel Henrietta Mrs
*59 Burke Thomas J
63 *Blake Hill st intersects*
*67 DeMarco Thomas A
*67 Larsen William F
*73 Hiser Philip
*73 Lazelle Eusebia J Mrs
*76 Quilty Frank W
*76 Quilty William J
*77 Forsythe James H
*77 Laubscher August
*79 Gooch John A
*83 Wright Samuel J
85 Bond Arthur L
85 Lowe Albert L
86 *Leete intersects*
*87 Clark William B Mrs
*87 Workheiser Frank B
*88 Anthony Jeremiah C
93 *Forest Park av intersects*
*94 Mackey Joseph E
*94 Mahan Frank L
*104 Broderick Timothy H
*104 McDonald Henry C
104 McDonald Katherine A
111 Chapin Mary D
*111 Chapman Eleanor V Mrs
*111 Colton Harry S
*116 Bill Benjamin P
*116 Chamberlin Harry B Mrs
*116 Hall Betty B
*116 Inwood Thomas V
*116 Wozny Bruno
*122 Johnson James T jr
*122 Sutherland William J
*123 Demond Edna E Mrs
*123 Miller John H
*123 Pettis Charles A
*126 Churchill Charles O
*126 Falvey William H Mrs
131 Heaton Albert E
131 Hogan F Lincoln
*132 Misterly Antonino
132 Misterly Luigi
137 Beaudry A Simon
137 Donoghue Daniel J
*137 Earley Hazel M
137 Mayforth Chester B
137 Skahan Walter P J
139 *Chase av intersects*
140 Abel George I
*140 Toland William
148 Congregation Beth El
*153 Donoghue Patrick A
*153 Putney Mabel L Mrs
159 Davis Ernest L
*159 Hall Arthur S
*159 Nutting Frank P teacher violin
160 *Edgeland av intersects*
162 Edgeland The apartment house
162 Hill Rose B

SPRINGFIELD

BUSINESS DIRECTORY

Abrasive Mfrs

Abrasive Mining & Mfg Co (202-203-204) 25 Harrison av

Accountants

Childs Harry A (8) 30 Bradford
DOUBLEDAY EDWIN S (415) 293 Bridge—See p 6
EATON WALTER W & CO INC (714) 318 Main—See p 5
Essex Auditing Co (817) 387 Main
NEW ENGLAND AUDIT CO (512) 15 Elm—See p 4
Parrish Walter A Audit Co Inc (10-11) 25 Harrison av
SCOVELL WELLINGTON & CO Frank S Hatch C P A res mgr (615) 293 Bridge—See p 7

*Accounting Machines

BURROUGHS ADDING MACHINE CO (228) 29 Worthington—See pp 8 and 53
PIKE ADDING MACHINE CO (228) 29 Worthington—See pp 8 and 53

Acetylene Gas Mfrs

Prest-O-Lite Co The Pasco rd Ind Orchd

Acetylene Welding

HOAG WELDING CO 31 E Court—See p 244

Acids

Hampden Paint and Chemical Co (Mfrs) (505) 317 Main

Adding and Calculating Machines

ADDER MACHINE CO (307) 289 Main—See p 8
American Can Co of Mass (222) 244 Main
BURROUGHS ADDING MACHINE CO THE (228) 29 Worthington—See pp 8 and 53
Felt & Tarrant Mfg Co (608) 318 Main
FENNER CHARLES P (228) 29 Worthington—See pp 8 and 53
MONROE CALCULATING MACHINE CO 103 Worthington—See p 7
PIKE ADDING MACHINE CO (228) 29 Worthington—See pp 8 and 53
SPRINGFIELD OFFICE SUPPLY CO (Dalton Adding Machines) 71-73 Worthington—See p 188
UNIVERSAL ADDING MACHINE CO (228) 29 Worthington—See pp 8 and 53
WALES VISIBLE ADDING MACHINE (307) 289 Main—See p 8

Addressing

DeFOREST ADVERTISING AGENCY 77 Worthington—See p 8
EMPIRE MAILING CO 103 Worthington—See p 8
PRICE & LEE CO THE (419-421) 387 Main—See insert page
SACKETT EDWARD B (227) 10 Broadway—See p 241

Advertising Agents

(See also Bill Posters)

Bates J D Advertising Agency 292 Main
BUCHHOLZ CO THE (HHBuchholz jr) (walls and bulletins) 675 Main—See p 237
COPELAND & DODGE CO (catalog and booklet designers) 77 Worthington—See p 196
DeFOREST ADVERTISING AGENCY 77 Worthington—See p 8
Dwight Edwin (writer) 216 Worthington
Dwight John Co The 216 Worthington
Lucas Annie L Mrs 709 Main
Marsh Edward H Advertising Agency (422) 21 Besse pl
Munn-Nichols Co (401) 389 Main
PRICE & LEE CO THE (419-421) 387 Main—See insert page
Publicity Printing Co (3) 337 Worthington
ROBERTS-LAMB CO (23) 324 Main—See p 9
SHEAN ADVERTISING CO 26 Hampden—See p 236
Springfield Advertising Co (bill posters) 40 Bliss
Strong Howard M Advertising Agency (400) 33 Lyman

UNITED ADVERTISING CO INC (bill posting signs and general advertising) (207) 264 Main—See p 9
Whittum Norman E 367 Worthington

Advertising Novelties

GRAVES GEORGE S CO (Raymond M Preston) (post cards) 95 Mapledell—See p 216
Norton Print 133-145 Bridge
SHEAN ADVERTISING CO 26 Hampden—See p 236
SPRINGFIELD PAPER BOX CO (paper box novelties) 22 E Court—See p 164
UNITED ADVERTISING CO INC (207) 264 Main—See p 9

Advertising Service

Merchants and Manufacturers Co (4) 292 Main
UNITED ADVERTISING CO INC (207) 264 Main—See p 9

*Advertising Specialties

ROBERTS-LAMB CO (Kineto Advertising Clocks) (23) 324 Main—See p 9

Advertising Writers

DeFOREST ADVERTISING AGENCY 77 Worthington—See p 8

Agricultural Implements

BACON-TAPLIN CO 53 Hillman—See p 179
BELCHER & TAYLOR AGRICULTURAL TOOL CO (mfrs) 8 Montgomery C Falls—See p 177
CARLISLE HARDWARE CO 326 Main—See p 119
Case Fred W 463 State
CHAPMAN & BROOKS CO 141 Lyman—See p 119
FOOT HOMER & CO INCORPORATED 139 State—See p 120
Hall Mortimer J 811 State
HAMPDEN HARDWARE CO 123 Main—See p 120

Aircraft Mfrs

Springfield Aircraft Corp Wason av Brightwood

*Ale and Lager Beer, Wholesale

(See also Liquor Dealers, Wholesale)
COATS E M & CO INC 11 Market—See p 153
JEFFERSON & DEELY 214 Worthington—See p 154

*Aluminum Founders

BUCKLEY FOUNDRY CO 13½ Cypress—See p 170
HARLEY CO THE Page Boulevard—See p 168

Amusement Parks and Devices

Eastern Consolidated Amusement Co (204) 168 Bridge

Antique Goods

Beddall Mary M (furniture and china) 415 Bay
Cadwell Nelson A 22½ E Court
CHAOUSH BASIL R 493 State—See p 108
MEAD EDGAR E (furniture) 167 Hancock—See p 108
Nichols Waldo B (furniture) 720 Main

Apothecaries

(See Druggists)

Appraisers

BOND NEWTON C CO (29-30) 476 Main—See p 96
Eastern States Appraisal Co The (307-311) 293 Bridge
GREEN SAMUEL M COMPANY (624) Stearns bdg 293 Bridge—See insert opp p 572
Later Hyman S 577 Main

Apron and Coat Supply

(See Coat Apron & Towel Supply)

Architects

BLISS & LAVALLE (420) 274 Main—See bottom stencil
BOND NEWTON C CO (29-30) 476 Main—See p 96
Chaplin & Chaplin 441 White
Cobb Albert W (311) 168 Bridge
Donohue John W (40) 476 Main
Gardner E C & G C (608) 33 Lyman
Gour Brothers 20 Woodmont
GREEN SAMUEL M CO (624) 293 Bridge—See insert opp p 572
Huestis & Huestis 145 Chestnut
Kirkham & Parlett (45) 25 Harrison av
McCLINTOCK & CRAIG (500) 33 Lyman—See p 96
McCRACKEN EDWARD L (508) 417 Main—See p 96
Perkins Lyman H 35 Trillium
Seabury B Hammett (208) 21 Besse pl
SPRAGUE HARRY L (420) 310 Main—See p 95
Taylor G Wood (43) 423 Main
Westhoff Max H (208) 293 Bridge
Wozny Bruno (27) 381 Main

Architects' Supplies

BLUE PRINT COMPANY (John O Belcher) (514) 356 Main—See p 197
WADSWORTH HOWLAND & CO INC 30-32 Harrison av—See front cover

Art Galleries

City Library Reading Room and Art Museum State near Chestnut
MILLER J H CO INC 21 Harrison av and 83 Market—See p 199

Art Glass

(See Stained & Leaded Glass)

Art Goods

Gill James D 121 State
GRAVES GEORGE S CO (Raymond M Preston) (calendars) 95 Mapledell—See p 216
HALL CHARLES INC 411-413 Main—See top lines
HYDER M J CO Monsour J Hyder prop (210) 244 Main—See p 233
JOHNSON'S BOOKSTORE 391 Main—See insert opp p 639
Markarian B H & Co (Japanese and Chinese) 177 State
MILLER J H CO INC 21 Harrison av and 83 Market—See p 199

Art Needlework

(See Embroidery and Stamping)

Art Publishers

Taber-Prang Art Co Warwick

Artesian Wells

CHAMPLIN FRANK A 43 Main East Longmeadow—See p 10

Artificial Stone

Ahl Michael L 395 Sumner av
Denoon E M & Co 463 St James av
Penfield William F 187 William

Artists

Bishop Ruth M (227) 29 Worthington
Bordeaux David J (crayon) 486 Main
Bosworth Herbert E (417) 317 Main
Case Edmund E (oil and water color) (44) 423 Main
COPELAND & DODGE CO 77 Worthington—See p 196
Finch Addie W Mrs 118 Massachusetts av
Gordon William B (water color) 25 Greene st pl
King Edward A 529 White
KITSON & NEUMANN (designers) 77 Worthington—See p 196
La Valley Jonas J (311) 317 Main
La Valley Marie (311) 317 Main
Leary Isabel Mrs 475 State
Lowett Henry (portraits) (520) 31 Elm
MILLER J H CO INC (crayon) 21 Harrison av and 83 Market—See p 199
Nelson Anna B 90 Rochelle
Noonan Margaret A (teacher art) (536) 31 Elm
Parmelee Irene E (portrait) (44) 423 Main
Payne George S (pen and water color) 70 Catharine
Praddex Frank J 71 Bliss
Smith M Doris 34 Massachusetts av
Spooner John C 358 Walnut
Wolfinger Alida A 23 Church

Artists' Materials

BLUE PRINT COMPANY (John O Belcher) (514) 356 Main—See p 197
Highland Paint & Wall Paper Co 140 State
JOHNSON'S BOOKSTORE 391 Main—See insert opp p 639
WADSWORTH HOWLAND & CO INC 30-32 Harrison av—See front cover

Asbestos Materials

CARLISLE HARDWARE CO 326 Main—See p 119
FOSS W J CO 114 Broadway—See p 180

*Asphalt Materials

McCLEARY JOHN & SONS 47 Colton—See p 231

*Asphalt Ready Roofings

McCLEARY JOHN & SONS 47 Colton—See p 231

*Asphalt Roofing and Paving Materials

McCLEARY JOHN & SONS 47 Colton—See p 231

Athletic Goods

(See Sporting Goods)

Athletic Goods Mfrs

SPALDING A G & BROS opp Center depot Chicopee—See p 1556

Atlas Publishers

RICHARDS MAP CO 43 Massachusetts av—See p 215

MOTOR PARTS CO (Bosch Service Station) William Wuerfel mgr (Bosch products) 143 Chestnut—See p 33
MOTOR TRUCK AND TIRE SALES CO INC 379 Worthington—See p 21
MULLARKEY & BERNIER 142 Hancock—See p 27
NEW ENGLAND AUTO TOP & UPHOLSTERING CO (auto tops) 454 Worthington—See p 36
NEWHOUSE SERVICE CO (rubber tires and wheels) 438 Dwight—See p 35
NORCROSS-CAMERON CO 151-157 Bridge—See p 24
Onlee Headlight Controller Co (light controller) (47-48) 25 Harrison av
ORCHARD GARAGE r 139 Worcester Ind Orchd—See p 26
PAGE-STORMS DROP FORGE CO THE (forgings and wrenches) foot Depot, Chicopee—See p 169
Post & Lester Co The 270 Worthington
Radico Mfg Co (mfrs) 34 Biltmore
Rice Albert H (springs) 31 E Court
RIGA J G & SONS CO INC 624-626 Main—See p 34
Rohrich Anton 383 N Main
Ross Garage The Edwin A Ross prop r 85 N Main
ROYAL METAL WORKS (fenders lamps wind shields radiators) 424 Worthington—See p 29
RUSSELL JOHN W & SONS CO 47-49 Taylor—See p 175
SANFORD ST GARAGE 34-40 Sanford —See p 25
SAUERS' R M SERVICE STATION (Firestone Tires) 31-33 Winter—See p 21
Shapiro Bernard 55 Morgan
Smith Carriage Co The 2 Park
SMITH GEORGE PLUMBING AND AUTO METAL CO INC (guards, hoods tanks and dustpans) 531 Worthington—See p 29
SMITH HARRY K 824 State—See p 20
Springfield Auto Top and Upholstering Co (auto tops cushion seats and dirt covers) 226 Chestnut
SPRINGFIELD AUTOMOBILE CO 40 Liberty—See p 20
SPRINGFIELD BATTERY CO (storage batteries) 180 Spring—See p 32
SPRINGFIELD HARNESS CO (auto tops) 55 to 69 Dwight—See p 36
SPRINGFIELD MOTOR SALES CO (Maxwell parts) 64 Taylor—See p 11
SPRINGFIELD MOTOR SPECIALTIES CO 147 Chestnut—See p 33
Springfield Radiator & Auto Metal Works (radiators) 10 Cross
Springfield Speedometer Service Station Co (speedometers) 146 Bridge
STAR AUTO RADIATOR WORKS (radiators) 127 Water—See p 31
STEIN METAL CO (fenders, lamps wind shields and radiators) 436 Dwight—See p 31
STODDARD MOTOR CAR CO 461 Worthington—See p 13
SULLIVAN-BARRETT CO INC (storage batteries) 363-365 Worthington —See p 32
SUMNER GARAGE Frank C Magranis prop 34 Sumner av—See p 27
S & I COMPANY THE (mfrs fittings) 55-57 Governor—See p 173
Tarbell-Watters Co The 160-162 Chestnut
TREMBLAY-HATHAWAY INC 143 State—See p 12
Tuckey George A 129 Dwight
UNITED STATES RUBBER CO (Springfield Branch) 211-213 Worthington—See p 232
VEHICLE METAL WORKS THE (automobile bodies) 265-267 Summer—See p 28
Walker Jesse E 170 Main
WEEKS C W CO (trunks and cases) 395 Main—See inside front cover
WESTERN MASSACHUSETTS CADILLAC CO 521 Worthington—See p 13
WESTERN MASSACHUSETTS LONGFORD AUTO PARTS CO THE (mfrs and dealers) 98 Taylor —See p 34
WHITE STAR GARAGE 454-462 Worthington—See p 25
Willys-Overland Inc 153 Chestnut
Winchester Auto Supply Co 814 State

*Automobile Radiators

STAR AUTO RADIATOR WORKS 127 Water—See p 31
WOOL COMPANY THE (repairers) 587 North—See p 205

Automobile Repairers

A-G CO INC 60-62 Taylor—See p 32
Bailey C L & Son 211 Dwight
Bay State Auto Co 90 Andrew
BERRY BROS (spring) 454 Walnut—See p 52
Bland's Auto Exchange 53 Church
Brewer Fred S 438 Dickinson
Burlingame Lawrence D r 642 State
CAVE WELDING & MFG CO 32 Liberty—See p 244
CITY GARAGE 36 Essex—See p 27
Darling's Garage 57 Pecousic av
DYNAMO GARAGE 716 Sumner av —See p 22
EXCEL AUTO REPAIR CO 98 Taylor —See p 27
Ferriter Dennis J 68 Taylor
Fitch Harry W 18 Liberty
Halley Bros 12 Oak Grove av
KROHNE'S SERVICE STATION 59 Pecousic av—See p 26
MOTOR PARTS CO (Bosch Service Station) 143 Chestnut—See p 33
MULLARKEY & BERNIER 142 Hancock—See p 27
Pokorny William F r 175 N Main
Rasanen Anders J (radiators and lamps) 246 N Main
Reopell Albert V 687 State

SANFORD ST GARAGE 34-40 Sanford—See p 25
Smith Bros 521 State
Spear Howard A 113 Vermont
Springfield Auto Top & Upholstering Co 226 Chestnut
STANLEY GARAGE 61 Bliss—See p 17
Studebaker Corp of America The 275 Chestnut
S & I COMPANY THE 55-57 Governor —See p 173
Wilson Charles E Co 198 Franklin

*Automobile Rims and Parts

CLIFFORD AUTO SUPPLY CO 175 Chestnut—See p 34

Automobile Supply Mfrs

VEHICLE METAL WORKS THE 265-267 Summer—See p 28

Automobile Tires

BOICE-PERRINE CO 95 Broadway —See p 31
Bridel & MacMackin 318 St James av
Central Automobile Tire Co 175 State
CLIFFORD AUTO SUPPLY CO (Federal and Norwalk) 175 Chestnut —See p 34
Commercial Tire & Rubber Co 296 Worthington
Craven Edward 19 Taylor
Double Tread Tire Co 349 Worthington
FISK RUBBER CO OF N Y 141 Chestnut—See p 35
Goodyear Market Square Service Station 98 Taylor
HARVEY VULCANIZING CO 406 Dickinson—See p 35
Home City Tire Exchange 21 Dwight
INSYDE TIRES 406 Dickinson—See p 35
MAYNARD RUBBER CORPORATION THE 520-524 Worthington —See p 35
Maynard W E Tire Co 185½ Chestnut
MOON MOTOR SALES CO 1095 State—See p 16
MOTOR TRUCK AND TIRE SALES CO INC 379 Worthington—See p 21
SAUERS' R M SERVICE STATION 31-33 Winter—See p 21
Sterling Tire Corporation 336 Bridge
Uneeda Tire Exchange 72 Worthington
Unger Double Tire Co 23 Dwight
UNITED STATES RUBBER CO (Springfield Branch) 211-213 Worthington—See p 232
WHITE STAR GARAGE 454-462 Worthington—See p 25

Automobile Top Mfrs

CHICOPEE HARNESS CO 164 Center Chicopee—See p 121
HALL'S AUTO PAINT SHOP River n Baldwin W Spfd—See p 30
NEW ENGLAND AUTO TOP & UPHOLSTERING CO 454 Worthington—See p 36
Smith Carriage Co The 2 Park
Springfield Auto Top & Upholstering Co 226 Chestnut
SPRINGFIELD COACH WORKS 55 to 69 Dwight—See p 36
SPRINGFIELD HARNESS CO 55 to 69 Dwight—See p 36

*Automobile Waste Mfrs

SPRINGFIELD WASTE CO 109 Mill n Locust—See p 165

Automobiles To Rent

(See Taxicabs)

A-G CO INC 60-62 Taylor—See p 32
BLUE RIBBON GARAGE 14 Clinton and 5 Vine salesroom 96 Main—See p 26
BROADWAY TAXI-CAB CO Forrest E Johnson prop 211 Main—See p 37
Cossaboom W Ralph 58-60 Liberty
Dowd Michael W 211 King
DYNAMO GARAGE 716 Sumner av —See p 22
Home City Taxi Co 207 Worthington
Laporte Auto School 41 Vernon
OAK STABLES THE r 14 Walnut—See p 157
ORCHARD GARAGE r 139 Worcester Ind Orchd—See p 26
REYNOLDS TAXI SERVICE 16 Taylor—See p 37
Smith Bros 521 State
SUMNER GARAGE Frank C Magranis prop 34 Sumner av—See p 27
Union Taxicab Co (taxicabs) Clancy & Hogan props 87 Bridge

Automobile and Motorcycle Apparel Mfrs

SUPERIOR GARMENT CO 56 Harrison av—See p 68

*Automobiles and Motor Trucks

AUTOCAR Stoddard Motor Car Co distributors 461-463 Worthington—See p 13
CADILLAC MOTOR CAR THE Western Massachusetts Cadillac Co distributors 521 Worthington—See p 13
CHANDLER MOTOR CARS Chandler Motors of Springfield Inc distributors 267 Chestnut—See p 19
DENBY TRUCKS Strong-Brady Co Inc distributors 328 Dwight—See p 21
DODGE BROS MOTOR CARS Williams Motor Sales Co exclusive dealers 385 Worthington—See p 14
ESSEX MOTOR CARS J S Harrington Inc distributors 158 Chestnut—See p 20

FEDERAL TRUCKS R M Sauers' Service Station distributors 31-33 Winter—See p 21

FORD AUTOMOBILES H K Smith distributor 824 State—See p 20

FORD AUTOMOBILES Byrnes-Eldridge Motor Co Inc distributors sales and service station 1-29 Belmont av —See p 11

FRANKLIN MOTOR CAR Springfield Automobile Co representatives 40 Liberty—See p 20

FULTON TRUCK M C Barrett distributor 600 State—See p 18

HUDSON MOTOR CARS J S Harrington Inc distributors 158 Chestnut—See p 20

HUPMOBILE MOTOR CARS Stoddard Motor Car Co distributors 461-463 Worthington—See p 13

INDIANA TRUCKS Strong-Brady Co Inc distributors 328 Dwight—See p 21

INTERNATIONAL TRUCKS International Truck Agency distributors Richmond Garage 125 Liberty—See p 16A

JACKSON AUTOMOBILE M C Barrett distributor 600 State—See p 18

LOCOMOBILE MOTOR CARS Stoddard Motor Car Co distributors 461-463 Worthington—See p 13

MACK TRUCK James A Morris distributor 293 Bridge—See p 21

MARMON MOTOR CARS Dimm-Semmons Co distributors 438 Dickinson—See p 14

MAXWELL CARS Springfield Motor Sales Co distributors 64 Taylor —See p 11

METZ AUTOMOBILES M C Barrett agent office 600 State—See p 18

NASH AUTOMOBILE AGENCY Blue Ribbon Garage Co distributors 14 Clinton and 96 Main—See p 26

NATIONAL MOTOR CARS Dimm Semmons Co distributors 438 Dickinson—See p 14

OLDSMOBILE THE Forest Park Garage Co distributors 523 Belmont av—See p 22

OLYMPIAN MOTOR CARS Springfield Automobile Headquarters Inc distributors 454-462 Worthington —See p 25

PEERLESS MOTOR CAR Norcross-Cameron Co distributors 151-157 Bridge—See p 24

PIERCE-ARROW CARS AND TRUCKS The Arrow Company distributors 575 Main—See p 17

PULLMAN CARS Blue Ribbon Garage distributors 14 Clinton and 96 Main —See p 26

REO AUTOMOBILES AND MOTOR TRUCKS Reo Springfield Co distributors 94-96 Broadway and Service Station 640 Main—See p 18

RIKER MOTOR TRUCKS Stoddard Motor Car Co distributors 461-463 Worthington —See p 13

SANFORD TRUCKS Sanford Motor Truck Sales Co distributors (210) 293 Bridge—See p 21

SAURER TRUCKS James A Morris distributor 293 Bridge—See p 21

SELDEN MOTOR TRUCKS Motor Truck & Tire Sales Co Inc distributors 379 Worthington—See p 21

SMITH-FORM-A-TRUCKS Benjamin E Hildreth distributor 48 Willow—See p 28

STANLEY AUTOMOBILES Warriner & Edmonds distributors 61 Bliss —See p 17

STEARNS-KNIGHT AUTOMOBILES Sanford St Garage distributors 34-40 Sanford—See p 25

TROY TRAILERS Sanford St Garage distributors for Western Massachusetts 34-40 Sanford—See p 25

WARD COMMERCIAL TRUCKS Electric Automobile Service Inc distributors 113 Vermont—See p 22

WHITE MOTOR CAR Norcross-Cameron Co distributors 151-157 Bridge —See p 24

*Awning Makers' Supplies

BURGIN BROS 96-98 Adams—See p 38

Awnings, Flags and Tents

BURGIN BROS 96-98 Adams—See p 38

FORD MFG CO INC 98 Broadway—See p 38

JOHNSON'S BOOKSTORE 391 Main —See insert opp p 639

MEYER L M & CO 7 Worthington—See p 38

Baby Carriages

FLINT & BRICKETT CO THE 439 Main—See p 107

FORBES & WALLACE 390 to 396 Main—See inside front cover

HERSEY FURNITURE CO THE 31-35 and 37 Worthington—See p 109

METROPOLITAN FURNITURE CO 538 and 540 Main—See p 109

Badge Mfrs

(Society)

CHANDLER CO THE Napier near Armory—See p 173

CHILDS R P STAMP CO (314) 274 Main—See p 232

Royal Pennant Co (ribbon) 25 Dwight

Bagging and Burlap Dealers

Boston Bagging Co 79 Sharon

Hammer & Schulman 107 Jefferson av

Kaplan Bros 25 Carew

Bakers

Albano Rafael (Italian) 258 and 286 Water

Archambault Wilfred 254 Tyler
Berry Charles 99 Ferry
Buoniconto Antonio 9 Union
Cardaropoli Antonio 1 Union
Chmura Klara 12-14 Pulaski Alley Ind Orchd
Christensen Fred F 164 Main
Clark Michael G 199 Dickinson
Davis Charles F 69 Armory
Dexter's Bakery 123 Carew
Dietz Bakery 335 Main
Dittrich Paul 823 State
Eclipse Bakery 90 Main
Elser Albert C 361 Bay
Esposito Giuseppe 301 Water
FIFTH WARD MARKET CO C A Wright pres 473 State—See p 116
Flechsig A R & Co 41 Oak Ind Orchd
FORBES & WALLACE 390-396 Main —See inside front cover
Francesconi Joseph 352 Water
Gaige Richard C 30 Walnut
Gallerani G & Co r 62 Elmwood
Hanifin Thomas E 546 Main and 172 White
Huettner Henry S 568 Main
Hurd Carrie W Mrs 124½ Spring
Keevil Alfred 864 State
Knowlton Clara Mrs 73 Wilbraham rd
Koehler Ernest P 1089 State
Mack Margaret T Mrs 134 Main and 436 Chestnut
MacLeod Hector 15 Walnut
Magaziner Jacob 72 Ferry and 656 North
MAGAZINER'S MODEL BAKERY 353-357 Chestnut—See insert opp 708
MANSFIELD BAKERY (wholesale) 64-82 Napier—See p 38
Maynard Alfred 169 White
McCabe Frank J 233 Orange
McGrath Julia A Mrs r 68 Church
Milton Thomas G B 156 Hancock
Morris Frederick S 812 State
Mowad James 51 Ferry
Munzert George J 242 N Main
NEW ENGLAND BAKERY CO wholesale 64-82 Napier—See p 38
Ochsner George 804 Main
Othote Gilbert A 240 Worthington
Paquette Joseph M 306½ Belmont av
Patrell Oliver L 398 Hancock
Pelgen John 662 Main
Progressive Baking Co 114 Ferry
ROOD & WOODBURY CO 138 Main —See p 114
Russell Richard 1019 State
Shapiro Isaac & Son 833 North
Smith Alexander M 527 Belmont av
Sullivan & Sheehan 71 N Main
Szczygiel & Wcislo 23 Bay Ind Orchd
Tougias Elias G 774 Worthington
Union Baking Co 203 Chestnut
Weidlich Kurt O 434 Worthington
Wenger Henry 492 N Main
Willner Max E 684 North

*Bakers' Supplies

MAGAZINER'S FLOUR AGENCY 353-357 Chestnut—See insert opp 708

*Ball Cock Mfr

PRATT AUSTIN J (Hampden Ball Cocks) 19 Wilbraham rd—See p 203

Bands and Orchestras

Alvord's Orchestra Edward B Alvord leader 19 Albemarle av
Baer's Orchestra Edmund Baer leader 264 Sumner av
Coates' Orchestra H G Coates leader 45 Lombard
Fairfield's Band and Orchestra 22 Worthington
Gatchell's Orchestra F F Gatchell leader (207) 525 Main
Gibbs Family Orchestra A E Gibbs leader 71 Main
Hardy's Orchestra L W Hardy leader 23 Pearl st pl
Healy's Orchestra Peter J Healy leader (233) 525 Main
Janser Trio The Emil K Janser director (408) 317 Main
Municipal Band 27 Harrison av
Odd Fellows' Band John D Hall mgr 48 Pynchon
O'Regan's Orchestra 80 Harrison av
Philharmonic Orchestra A F Jacobs mgr 95 Dickinson
Short's T V Odd Fellows Band 35 Main
Springfield Ladies' Band 14 Westford av
Springfield Symphony Orchestra Emil K Janser director (408) 317 Main
Twentieth Infantry Band and Orchestra Charles J Hunter leader (E) 82 Bridge
Wallenberg's Orchestra 249 Tyler
Wise Family Orchestra Julia F Wise leader 14 Westford av

*Bank and Office Railings

BIGELOW CHENEY WIRE WORKS Heywood c Warwick office 417 Liberty—See p 178

Bankers

(See also Brokers)

BAKER AYLING & YOUNG (503) 318 Main—See p 39
BOARDMAN & CO INC (investment) (309) 356 Main—See p 42
ESTABROOK & COMPANY (702-703) Third National Bank bdg 387 Main —See p 42
Goldin Joseph 4-8 Ferry
HARRIS FORBES & CO INC (bonds) (603) 387 Main—See p 41
HAYDEN STONE & CO (204-207) 387 Main—See p 40
Hodgdon, Cashman Co (investment) (701) 387 Main
JACKSON & CURTIS (601) 687 Main —See p 41
MOODY BROS & CO (investment) (404-408) Third National Bank bdg 387 Main

MORRIS PLAN COMPANY THE OF SPRINGFIELD 30 Vernon—See p 45
NATIONAL CITY COMPANY THE (bonds) (503) 387 Main—See p 43
Panetta Emilio 334 Water
Pecoraro Gennaro T 290 Water
RICHTER & CO (202-203) 387 Main—See p 42
Romano Andro 617 Main
Simons William C (1) Republican bdg 381 Main
Skinner Henry H 423 Main
Smith Earnest E & Co (investment) (422) 387 Main

Banks and Trust Companies

CABOT TRUST CO 35 Center c Exchange Chicopee—See p 1551
CHAPIN NATIONAL BANK 241 Main —See p 49
CHICOPEE FALLS SAVINGS BANK 91 Main C Falls—See p 1552
CHICOPEE NATIONAL BANK 464 Main—See p 47
CHICOPEE SAVINGS BANK 14 Springfield Chicopee—See p 1551
COMMERCIAL TRUST CO 264-266 Main—See p 46
Federal Land Bank of Springfield The (603) 145 State
HAMPDEN SAVINGS BANK 294 Main c Fort—See p 51
Springfield Clearing House Association Chicopee Nat Bank 464 Main c Elm
Springfield Co-operative Bank 10 E Court
SPRINGFIELD FIVE CENT SAVINGS BANK 425 and 427 Main
SPRINGFIELD INSTITUTION FOR SAVINGS (savings) 63 Elm—See p 50
SPRINGFIELD NATIONAL BANK 321 and 323 Main (also U S Depositary) and 248 Bridge—See p 48
Springfield Safe Deposit and Trust Co 500 Main
THIRD NATIONAL BANK (also U S Depositary) 383-385 Main—See opp map
UNION TRUST CO 407 Main

Barbers

Arel George 561 State
Arslan Arthur M 8 Eastern av
Atonian Hagop 623 North
Barcomb Adolph 801 Main
Barney George H (3) 16 Harrison av
Barsam Barsam T 810 State
Barsam Frank T 365 Bay
Barton Teofil 145 Main Ind Orchd
Baseen Domet 38 Ferry
Bedford J Nelson 22 Oak Ind Orchd
Bellettiere Joseph 415 Chestnut
Benoit Ovila 253 Main
Berthiaume Mitchel 284 Hancock
Bongiorno Frank 310 Water
Brod Hyman 100 Main
Brodeur George 649 Main
Brown Leon L 8 Whittier
Byrd Althonia M 16 Bliss
Carabetta Vincenzo 19 Union
Caruso Frank 16 Main
Chigos Bros 635 North
Cicerone Gerardo 245 Water
Circosta Vincenzo 408 Water
Clark Alfred G 177½ Hancock
Codraro Mary Mrs 111 Main
Cohen Lazarus 762 North
Cohen & Green 702 North
Colvin Charles H 716½ Main
Cossack Peter 130 Main
Costopulos & George 66½ Main
Cronin Patrick F 7 Court House pl
Dailey James H 120 State
Deargon Felix 6 Main
Del Pozzo Nicola 80 Water
De Luca Angelo 14 Walnut
De Simone Frank 332 Water
Des Jardens Rudolph 50½ Main
Dimitriates G & L 82 Main
Di Santi Frank 565 Main
Di Santi Luigi 629 Main
Dowd & Sauter 209 Main
Drinkwine Leon 133 N Main
Dupre Felix 365 Chestnut
Edson George A 197 Pine
Edson William L 803 Liberty
Edwards Henry A 89 Wilbraham rd
Fachales Angelis 150½ Main
Falbo Biagi 579 Main
Festa Enrico 88 Water
Fiore Vincenzo 288 Water
Firlit John 497 Main Ind Orchd
Flynn John 7 Railroad
Gaudreau Eugene A 271 N Main
Gemme Frederic 521 Plainfield
Gemme Frederick T 291 N Main
Geoffrion Alfred Hotel Worthy
George Stergios 3 Cooley pl
Ghareeb Farris K 226½ Main
Glassanos Mary Mrs 547 Main
Glassanos Peter 212 Main
Godin Arsene 227 Main
Gosselin Frank H 449 Central
Grimaldi Frank 97 Bridge
Hadd George H 25 E Court
Hanley Thomas J 349 Worthington
Highland Hotel Barber Shop Hillman c Barnes
Hogan Thomas F 784 State
Hoppe Conrad R 483 State
Horenstein Israel 110 State
HOTEL KIMBALL 140 Chestnut and 415 Bridge—See p 124
Jaroshevsky Alexander 131 Main
Juchniewicz John 582 North
Kanos Nicholas 30 Dwight
Kaplan Abraham 403 Chestnut
La Baff William 498 Mill
Laurino John B 915 State
LaValley Frank 163 Oakland
Lemay Edward T 11 Clinton
Lemay J & Son 276 Worthington
Leroy Dominic 148 Walnut
Liggeon Robert W 122 Union
Losapio Mattio 341 Armory
Lussier Aime (1) 508 Main
Lyons Patrick A 35 Taylor
Maenzo Dominick 207 Chestnut
Maenzo Giovanni 548 Worthington
Marois Emile 12 Parker Ind Orchd
Marra Giovanni 337 Worthington

Mayo Edward D 241 Worthington
McClendon Henry C 153 State
Metaxas John 580 Main
Mills Alfred T 369 Worthington
Morisi Alfred 470 Worthington
Morrisette Adelard J 279 Main Ind Orchd
Morrisette Emilio J 40 Oak Ind Orchd
Nicholson Mary Mrs 65 Ferry
Novack Isadore 156½ Main
O'Connor Edward W 144 Main
Osborn William 6 Cross
Palace Barber Shop The 184 Worthington
Papageorge James 665 North
Patenaude Charles A 168½ State
Pavloglou John G 870 North
Perron Hermon E 379 N Main
Pigeon Ralph 413 N Main
Polyhronis Zapharis Y 584 Main
Prevost William J 194 Chestnut
Quintal Arthur 166 Main Ind Orchd
Ratell Joseph 200 Main Ind Orchd
Root Elmer H 23 Main
Sanconatt Samuel 338 Bridge
Scarano Francesco 16 E Court
Schlafer Louis E 499 Main
Sedelow Arthur G 527 Main
Shahbazian Sahag M 455 State
Sheldon Stephen D (basement) 307 Main
Simeoli Joseph 204 Pine
Smith Alfred G 529 Belmont av
Soglia Giovanni 93½ Water
Spanos Nicholas 21 Ferry
Spengler George R 424 Dwight
Stefano Louis D 612½ Main
St Germain Albert 152 Garfield
St Jean Joseph 46 Dwight
St John Peter 14 Sanford
Surprise M V B 131 State
Tandalos Costi 186 Chestnut
Tatro Cyrille 35 Lyman
Taylor Joseph F 296 Bridge
Taylor William 428½ Main
Theodorow James 381 Dwight
Therrien Samuel 620 Page Boulevard
Therrien William 790 Main
Toupin Alfred 387 Main
Vasiliades Aristos 24 Main
Vezina J & Co 19 Harrison av
Vincent Bros (2) 307 Main
Walker Benjamin J 72 Willow
Weisberg Morris 870 North
White Bros 15 Besse pl
Window James 878½ State
Yutts Frederick R 655½ Main
Zaccaria Alfonzo (205) 264 Main

Barbers' Supplies

Century Mfg Co A G Cross & Son props 902 Main
Donovan William J 204 Main
NEW ENGLAND TRADING CO 80 Main—See p 52

Barrel and Box Dealers

Blake J J & Co 105 Orchard
Phelan Edward J 162 Eastern av

Baseball Mfrs

Tober Bros 113 Lyman

Baths

Bancik Jacob (Turkish) 18 Gray's av
COOLEY'S TURKISH BATHS (Turkish) 12 Cooley pl—See back cover
Johnson Charles 11 Catharine

*Batteries

CLIFFORD AUTO SUPPLY CO (service station all makes) 175 Chestnut—See p 34
ELECTRIC AUTOMOBILE SERVICE INC (Gould Storage) 113 Vermont —See p 22
SPRINGFIELD BATTERY CO (Vesta Storage Battery) 180 Spring—See p 32
SPRINGFIELD PERMALIFE STORAGE BATTERY EXCHANGE (recharging and repairing) 60 Taylor —See p 32
SULLIVAN-BARRETT CO INC (Willard Storage) 363-365 Worthington —See p 32
U S L BATTERY SERVICE STATION 95 Broadway—See p 31

*Battery Recharging and Overhauling

SPRINGFIELD BATTERY CO 180 Spring—See p 32
U S L BATTERY SERVICE STATION 95 Broadway—See p 31

Bed Dealers

Libow Bedding Co 136 N Main
Merrimac Rome Co (wholesale) 53 Hillman

Beef, Wholesale

(See Meats, Wholesale)

Bell Hangers

(See Locksmiths and Bell Hangers)

Belting Dealers

ALDERMAN OLIVER C 227 Worthington—See p 119
BACON-TAPLIN CO 53 Hillman—See p 179
CARLISLE HARDWARE CO 326 Main —See p 119
FOOT HOMER & CO INCORPORATED 139 State—See p 120
FOSS W J CO 114 Broadway—See p 180
Hampden Supply Co 45 Sharon
STACY E S MACHINE CO 41 and 43 Taylor—See p 162

Belting Mfrs

SPRINGFIELD BELTING & SUPPLY CO 216 Worthington—See p 182

Bicycle Dealers, Repairers and Supplies

ADAMS & CROCKETT (installment) 288 Bridge—See p 145
Alling Rubber Co The 261 Main
Arnold Allen F 660 Main
Call S B & Sons 35 Hillman
Coleman Frank N 432 Dwight
France James A 437 State
Griffin James J 39 Oak Ind Orchd
Griffin James J estate of (repairer) 239 Main Ind Orchd
Harris G A & Son 612 Main
HAYES & STANNARD 219 Worthington—See p 145
Holden George N 33 Dwight
Holland Henry J 621 Main
Miami Cycle & Mfg Co The C A Van Doren mgr 125 Dwight
Miles John 20 Dymond
Rich Edward 20½ E Court
Roberts William E 12 Oak
Schimmel Jacob 32 Ferry
Stoddard Edward C 778 Main

Bicycle Supplies Mfrs

Duckworth Chain and Mfg Co (chains) 41 Mill
FISK RUBBER CO OF NEW YORK (tires) 141 Chestnut—See p 35

Billiard Tables and Supplies

Amar A & Co (mfrs and repairers) 76 Manhattan
McCarty J J Co The 30 Taylor

Billiards and Pocket Billiards

Belmont Pool Parlor 511 Belmont av
Bettigole Benjamin M (pocket) 554 Main
Bettigole Samuel H 109½ Main
Campanella Pasquale (pocket) 658 Main
Carroll Charles L 821 State
Cava Valentino 337 Water
CHANDLER HOTEL 526 Main—See p 127
Chauvin Leander (pocket) 430 Dwight
Chognowski Domenick 171 Sharon
Clark H G & Co 219 Main
Collins Edward F 148 Main Ind Orchd
Conklin William F (pocket) 451 State
Dinny Abraham 677 North
Dionne Joseph E 919 State
Edgar John E 16 Main
Efthemion Apostolos 192 Main
Falbo Biagi 579 Main
Garrick The 491 Main
Gaudreau Eugene A 271 N Main
Gemme Frederic 521 Plainfield
Geran John 620 Page Boulevard
Gervais Dennis O 474 Mill
Glassanos William 212 Main
Godin Arsene 227 Main
Harrington Arthur J (pocket) 778½ State
Hassin M 686 Main
Herchovitz Abraham 445 State
Herchovitz Henry 13 Walnut
Hotel Gilmore (New) 420 and 426 Main
HOTEL KIMBALL 140 Chestnut and 415 Bridge—See p 124
Ivory Billiard Parlors 275 Main
Jaroshevsky Alexander 131 Main
Losapio Mattio 341 Armory
Lubold Herman E (pocket) 7-9 Lyman
Lysick Peter 4 Parker Ind Orchd
McCaffery Bros 6 Main
McCormick John B 405 Chestnut
Morisi Alfred 470 Worthington
Perron Hermon E 379 N Main
Phaneuf George 162 Main Ind Orchd
Roberts Fred E 822 State
Salman Nasif 213 Ferry
Smith's Billiard Academy 207 Worthington
Soffan Mitchell 205 Chestnut
Sullivan John F 53 Market
Therrien William 790 Main
Tufts E D Co The 23 Main
Whitfield Jesse L 142 Union

Bindings

Springfield Webbing Co (cotton) 235 Mill

Bird Stores

Aitken Mark 372 Main

Blacksmiths

(See also Horseshoers)

Bailey C L & Son C J Bailey prop 211 Dwight
Bailey William F 137 Armory
BERRY BROS 454 Walnut—See p 52
Boudet Moses 204 Worcester Ind Orchd
Bugbee Eugene M Hickory c Hancock
CAVE WELDING & MFG CO 32 Liberty—See p 244
Choiniere Damase T 61 Adams
Clampit George W r 916 Main
Cleary P E & Co 9 New
Dashafski William r 125 Ferry
Decatur Burt W 33 Essex
Dunn M J & Co 34-44 Patton
Farrara Frank 738 Washington
Fisher Jacob r 111 Sharon
Fitch Henry W 18 Liberty
Giroux Eugene Armory n Highland div R R
Goyette Arthur J 7 Goyette ct
Gravlin Adolphus r 20 Mason
Guertin Alphonse 17 Charter
Harrigan Michael J r 38 Hampden
Hyte Morris 39 Hampden
Jennings Charles E Wilbraham rd Sixteen Acres
Littlefield Arthur E 222 Hancock
Mackintosh George Main opp Parker Ind Orchd
Mahoney Richard F r 66 Howard
Mawson Joseph Bemis pl

Morgan Bros 163 Lyman
O'Brien Thomas R Hubbard av c Dale
SPRINGFIELD IRON WORKS 106 to 110 Taylor—See opp inside front cover
SWAINE J R IRON WORKS 34 Cypress ct—See p 171
Thiebe Adolf H r 250 Wilbraham rd

Blacksmith's Supplies

LEWIS CHARLES C CO THE 30 Lyman—See p 120

Blank Book Mfrs

Eldred Willis J 56 Harrison av
JOHNSON'S BOOKSTORE 389-391 Main—See insert opp p 639
SPRINGFIELD OFFICE SUPPLY CO 71-73 Worthington—See p 188
SPRINGFIELD PRINTING AND BINDING CO 279 Dwight—See insert opp Business Directory

Blind Attachment Mfrs

(See Hardware Mfrs)

*Blower and Exhaust Systems

SPRINGFIELD BLOWER CO 89 Morris—See p 176

*Blue Prints

BLUE PRINT. COMPANY (514) 356 Main—See p 197
MERRILL & SEARS (416) 274 Main —See inside back cover
SPRAGUE HARRY L (420) 310 Main —See p 95
Trask George E (201) 137½ State

Boarding and Lodging Houses

Acosta L Marie Mrs 184 and 185 Chestnut
Barker The 19 Bradford
Boeckmann Harry 78 Vernon
Boucher Charles 354 Bridge
Brenton The 46 Bradford
Brothers George (rooms) 223 Worthington
Caragianaikis & Gographos 18 Cypress
Charlotte The (rooms) 38 Seventh
Corrigan Johanna Mrs 26 Seventh
Curran Catherine M Mrs 485 State
Delaney Julia A 849 Main
Demars Joseph Mrs 62 Vernon
English Mattie L Mrs 27 Winchester
Feis Vincenzo 165 Bridge
Fountain Bessie J Mrs 158 Pendleton av
Gagnon Simeon 159 Main Ind Orchd
Hayes Gratia Mrs (rooms) 258 Worthington
Hotel Lincoln (rooms) 159 State
Hubbard Luella Mrs 221 Worthington
Jefferson House The (rooms) 294-300 N Main
Kennedy Bridget M Mrs 33 Salem
Lawrence Hall (rooming) 14 School
Lyden Henrietta Mrs 27 Bradford
Mazzocco Bessie Mrs (rooms) 19 Bradford
Moloney Katherine Mrs (rooms) 183 State
Moran Michael T 332 N Main
Morin Cleophas Mrs 669 Main
Moses Jessie E Mrs 236 Union
Murphy Louise (rooms) 161 Main
Neale Addie E Mrs 623 Main
Noble Nellie G 20 Walnut
Patterson Rosa Mrs 190 Chestnut
Poehler Etta M Mrs 76 Vernon
Smith Louis B Mrs 517 State
Stevens Ellen J Mrs 37 Stebbins
St Luke's Home 85 Spring
Thayer Carrie L Mrs 37 Spring
Wagner Franz J 15 Oak
Walker Fred E 48 Catharine
Warner Emma S Mrs 217 Tyler
Young Women's Christian Association Boarding Home 22-30 Howard

Boats to Let

Bennett Boat and Canoe Livery 393 Hickory
Ewig Otto J Hickory n Wilbraham rd
Forgette Hormisdas R foot of Bridge
Macdonald William foot Elm
PAYNE HERMAN H 153 Hickory—See p 62
PAYNE W H & F C 133 Hickory—See p 62
STILLWATER CANOE LIVERY INC 133 Hickory—See p 62

Boiler Makers and Repairers

CAVE WELDING & MFG CO 32 Liberty—See p 244
DAVITT IRON WORKS THE 191-211 Liberty—See p 169
HANNAN-FINTON CO THE 45 Sharon—See p 179
WALSH BOILER AND IRON WORKS 221 Liberty—See p 81

Boiler and Pipe Covering

Taft Patrick M 57½ Franklin

*Bonds, Checks, Certificates

BROOKS BANK NOTE CO 140 Wilbraham av—See p 156

Book Binders

Bassette F A Co The 53 Hillman
Eldred Willis J 56 Harrison av
Kaplinger C R Co 28 Fort
National Library Binding Co The 67 Taylor

SPRINGFIELD PRINTING AND BINDING CO 279 Dwight—See insert opp Business Directory
Union Binding Co The (317) 29 Worthington
VALLEY PRESS THE 58 Taylor—See p 211

Book Cover Mfrs

Holden Patent Book Cover Co 53 Hillman

Bookkeeping Machines

BURROUGHS ADDING MACHINE CO (228) 29 Worthington—See pp 8 and 53
Elliott-Fisher Co (205) 293 Bridge

Booksellers and Stationers

Adams William F (1) 121 State
Bond Charles D (magazines subscription agency) 26 Mulberry
CARTER H W PAPER CO (wholesale) 235-237 Chestnut—See p 210
FORBES & WALLACE 390 to 396 Main—See inside front cover
FRANK BROS PAPER CO (wholesale) 27-29 Hampden—See p 210
GRAVES GEORGE S CO (Raymond M Preston) (souvenir booklets) 95 Mapledell—See p 216
Haluch Joseph 20 Parker Ind Orchd
Hodge Lila M Mrs 339 Bay
HUNTTING H R CO INC (510) 21 Besse pl—See p 53
JOHNSON'S BOOKSTORE 391 Main—See insert opp p 639
Litchfield Wilford J (magazines and periodical agency) (502) 356 Main
NASH FRED W CO 371 Main—See p 64
O'MALLEY M J CO THE 220 Franklin—See p 211
Springfield News Co The (wholesale) 25 Fort
SPRINGFIELD SPECIALTY CO (wholesale jobbers) 61-63 Ferry—See p 210
Thacker-Craig Paper Co 67 Taylor

Book Typewriters

Elliott-Fisher Co (205) 293 Bridge

Boot and Shoe Dealers

(See Shoe Dealers)

Boot and Shoe Dealers (Wholesale)

(See Shoe Dealers Wholesale)

Boot and Shoe Findings

(See Leather and Findings)

Boot and Shoe Makers and Repairers

(See Shoemakers and Repairers)

Boot and Shoe Webbing Mfrs

Springfield Webbing Co 235 Mill

Bootblacks

Albano Antonio 545½ Main
Arvanitis Konstan 253 Main
Athan John 168 State
Chechieli Antonio 145 State
Demetropoulos Kostos 134 State and 493 Main
Demos Alexander 619 Main
Ferrandino Raffaele 784 State
Ferraro Raffaele 647 Main
Frentzos & Eliopoulos 279½ Main
Janarakie Stavros 151 Main
Kaliakus Louis 188 Main
Kanel Andrew 683 North
Karris George 632 North
Kasemeotes Statis 177½ Main
Kostopoulos John 301 Main
Laino Bros 113 Main
Lieberman Nathan 144 Walnut
Lucas Peter 84 Main
Marckou & Anastasiou 494½ Main
McAloon M J Union Depot
Nikita John 227½ Main
Panaretos Louis 238½ N Main
Petron William 210 Worthington
Raschalla Salvatore 127 Worthington
Russo Gaetano 439½ State
Shea Raymond D 417 Chestnut
Stafan & Anastasen 278 Worthington
Stathopoulos Peter & Son 588 Main
Stratos John 14 Main
Theodore Peter 307½ Main

Bottle Dealers

Faiman Hyman 269 Sharon
Fox E & Co (wholesale) 220 Sharon
Hall W G (old) 129 Cedar
Kramer John 10 Franklin
Simcovitz Morris 228 Ferry

Bottlers

BREGLIO P A & CO 345-347 Dwight—See p 153
Brooks Francis Edward (spruce beer) 9 Gray's av
BURKE T J & CO (liquors) 517-521 Main—See p 155
COATS E M & CO INC 11 Market—See p 153
COCA-COLA BOTTLING CO (Coca-Cola, Ginger Ale and Orange Whistle) 32 Taylor—See p 52
COUNTRY CLUB SODA CO INC 38 and 40 Emery—See p 52
"DOYLE'S" (George W Doyle & Co) 560 Main—See p 155
HEYDT JOHN 179 Main Ind Orchd—See p 128
McNamara Dennis 286 Main Ind Orchd
Slattery Michael J 561½ Main
Springfield Bottling Co 56 Harrison av

SPRINGFIELD BREWERIES CO 54 Fort Highland Branch 1273 State—See opp last page Springfield names
Standard Cheese & Soda Co (soda and minerals) 234 Chestnut
Star Bottling Soda Co 105 Sharon
Tone Phil & Co 591 Main

Bowling Alleys

Herchovitz Henry 13 Walnut
Martel Frank B 819 State
Plumadore & Kelley 37 Lyman
Stearns Park Alleys 12 Stearns Square
Sullivan John F 53 Market
Tufts E D Co The 23 Main
YOUNG MEN'S CHRISTIAN ASSOCIATION 118-122 Chestnut—See p 90

Box Mfrs and Dealers

(See also Paper Box and Packing Box Mfrs)

BROOKS BANK NOTE CO (folding) 140 Wilbraham av—See p 156
Rahn Charles C (paper and metal display) (412) 31 Elm
United Art Box Company (paper) 238 Dwight
WEST F M BOX CO (wood) 225 Liberty—See p 164

Brass Finishers

HAMPDEN BRASS CO 262 Liberty —See p 169
RIDER-BAGG CO THE 369 Birnie av branch 51 Taylor—See p 169

Brass Founders

BUCKLEY FOUNDRY CO 13½ Cypress—See p 170
CHAPMAN VALVE MFG CO THE Pine Ind Orchd—See p 175
HAMPDEN BRASS CO 262 Liberty —See p 169
HARLEY CO THE (brass bronze and aluminum) Page boulevard—See p 168
Hercules Float Works 200 Franklin
Metals Production Equipment Co Plainfield below N Main
RIDER-BAGG CO THE 369 Birnie av branch 51 Taylor—See p 169

Brass and Metal Goods Mfrs

BIGELOW CHENEY WIRE WORKS (wire cloth and bank railings) Heywood c Warwick—See p 178
Blake Mfg Co 56 Tyler
Stebbins E Mfg Co (plumbers' goods) 354 Birnie av

Brazing

BOUTWELL HARRIS M r 28 Sumner av—See p 23

CAVE WELDING & MFG CO 32 Liberty—See p 244
TENECO SALES CORPORATION 18 Dale—See p 244

Brewers

Liberty Branch Springfield Breweries Co Liberty c Charles
SPRINGFIELD BREWERIES CO 54 Fort Highland Branch 1273 State—See opp last p Springfield names

*Brick Dealers

FIELD CHARLES M (422) 374 Main —See p 54

Brick Mfrs

Bay State Brick Co Chicopee Falls rd Ind Orchd
Phillips Ellsworth K 61 Northampton av
Press Brick Co State n Boston rd
RANGER CASPER CONSTRUCTION CO (511) 293 Bridge and 20 Bond Holyoke—See p 78
Springfield Brick Co yards Dickinson ext 283 Carew office (410) 310 Main

Bridge Builders

BERLIN CONSTRUCTION CO 25 Sanford—See p 80
RANGER CASPER CONSTRUCTION CO (511) 293 Bridge and 20 Bond Holyoke—See p 78
WALSH BOILER AND IRON WORKS 221 Liberty—See p 81
Wright A H & Son 111 Florida

Brokers

(See Bankers also Real Estate Agents and Commission Merchants)

Austin George A (loans) (411) 168 Bridge
BOARDMAN & CO INC (investment) (309) 356 Main—See p 42
BOYLE THOMAS G (general insurance) (212) 244 Main—See p 134
BROWN SAMUEL F 78 Worcester Ind Orchd—See p 216
Elwell C Lewis (loan) 23 Calhoun
ESTABROOK & COMPANY (702-703) Third National Bank bdg 387 Main —See p 42
Granger Timothy M (loan) (4) 426 Main
GRAVES HOWARD S (mortgage) (312-314) 293 Bridge—See p 227
Greene H V Co (investment) (924) 387 Main
Griffith A Co (loan) (2) 426 Main
Hale Warren C (loans) 18 Cornell
HARRIS FORBES & CO INC (investments) (603) 387 Main—See p 41
Higgins S K & Co (investment) (504) 318 Main

*Burning Brands

CHANDLER CO THE Napier near Armory—See p 173

Business Colleges

(See Schools)

Butter, Cheese and Eggs

(See also Produce Dealers)

Ames Seth K 250 Worthington
Chapin & Hawley 23 Osgood
Cudahy Packing Co The (wholesale) (304-306) 340 Bridge
Dillon & Douglass Inc 54 Hillman
Gold David 84 Essex
Hunt A C & Co 16-32 Sanford
Kennedy & Co 184 and 511 Main
Leech Howard C (butter wholesale) 16 Amherst
Loveland J Marshall 55 Dawes
Massasoit Creamery Co 67 Lyman
McDonough Hugh J (butter and eggs) 199 Eastern av
Meadow Brook Creamery 236 Chestnut
National Butter Co 492 Main
Robinson Joseph H 164 Ferry
Springfield Creamery 567 Main
SPRINGFIELD PUBLIC MARKET INC 373-375 Main—See p 115
Standard Cheese and Soda Co (cheese mfrs) 234 Chestnut
Three Egg Men 426 Dwight
Van Dyk James Co 174 Worthington
Vermont Creamery Co 194 Chestnut

Button Mfrs

BUTTON SHOP THE Clinton E Joyce prop 19 Besse pl
Dickinson Mfg Co (composition) ft Mechanic
GRISWOLD J LYMAN 19 Besse pl—See p 235
HEGY'S ELMWOOD CLEANING & DYEING WORKS 135 State—See p 88
United Button Co The foot Howard

*Button Machinery Mfrs

RUSSELL JOHN W & SONS CO 47 and 49 Taylor—See p 175

Cabinetmakers

(See also Upholsterers)

Amar A & Co 76 Manhattan
Auerbach Harry A 34 Harrison av
CHAOUSH BASIL R 493 State—See p 108
Dige Carl J 52 Harrison av
DOANE & WILLIAMS CO factory and yard Willimansett—See p 239
GUTERMAN H W CO (514) 417 Main—See p 144
HARDING JOHN P 411 Main—See p 144
Hollister A D & Co 35 Pine st court
Laflamme Alderic 62 Edgemont
Meacham George A r 70 Burr
Ornamental Wood Working Co 561½ Main and 11 Cross
RANGER CASPER LUMBER CO 226 Appleton Holyoke—See p 157
Safety Medicine Cabinet Co (medicine) 21 Harrison av.
Y & A COMPANY 1304 North office 848 North—See p 57

Calcimines

New England Paint Supply Co 203 Worthington

*Calculating Machines

BURROUGHS ADDING MACHINE CO (228) 29 Worthington—See pp 8 and 53
MONROE CALCULATING MACHINE CO 103 Worthington—See p 7

*Calendar and Calendar Pad Mfrs

GRAVES GEORGE S CO (Raymond M Preston) (art) 95 Mapledell—See p 216
SPRINGFIELD PRINTING AND BINDING CO 279 Dwight—See insert opp Business Directory

*Calender Roll Grinders

ROLL GRINDER CO 118 Fisk av—See p 166

Camera Mfrs

Viflex Camera Co 61 Bliss

*Cameras and Supplies

JOHNSON'S BOOKSTORE 391 Main—See insert opp p 639

*Canoe Paddle Mfrs

PAYNE HERMAN H 153 Hickory—See p 62
PAYNE W H & F C 133 Hickory—See p 62
STILLWATER CANOE LIVERY INC 133 Hickory—See p 62

*Canoes to Let

Bennett Boat and Canoe Livery 393 Hickory
PAYNE HERMAN H 153 Hickory—See p 62
PAYNE W H & F C 133 Hickory—See p 62
STILLWATER CANOE LIVERY INC 133 Hickory—See p 62

*Canopies for Weddings

MEYER L M & CO 7 Worthington—See p 38

Canvas Goods Mfrs

BURGIN BROS 96-98 Adams—See p 38

Car Mfrs

Wason Mfg Co Wason av Brightwood

Car Box and Truck Mfrs

Bemis Car Truck Co 370 Birnie av

*Carbide

UNION CARBIDE SALES COMPANY (calcium) Napier n Albany —See p 59

*Carburetors

BOICE-PERRINE CO (Rayfield) 95 Broadway—See p 31

*Card Index and Cabinets

JOHNSON'S BOOKSTORE 391 Main —See insert opp p 639

*Card and Filing Cabinets

LIBRARY BUREAU (310) 310 Main —See p 189

*Card and Filing System

LIBRARY BUREAU (310) 310 Main —See p 189

*Cardboard Mfrs

(See also Paper Mfrs)

HOLYOKE CARD AND PAPER CO Brightwood—See p 207

*Cardboard Mounts

HARTWELL O D 294 Plainfield—See p 10
JOHNSON'S BOOKSTORE 391 Main —See insert opp p 639

Carpenters and Builders

Addison Building Co (2) 820 State
ANGERS G ARTHUR (27) 327 Main —See p 55
Banning William S 50 Dartmouth
Boivin & Manegre 254 Eastern av
Boucher Joseph 163 Trafton rd
Bowman Herbert E 90 Westminster
Brady William H 85 Acushnet av
Burnham George M Birnie av c Arch
Bushey Nelson C 16 Carlisle
Carmody Jeremiah J 11 Raymond av
Chaplin & Chaplin 441 White
CHAPMAN ALMON G 655 Worthington—See p 54
Coiteux Leon M 70 Saratoga
Collins James M 45 Oak Grove av
Collins Patrick J 36 Albemarle av
Cunningham Merton A 16 Dunmoreland
Cuzzone Giovanni 26 Broad
Cuzzone Giuseppe 71 Orange
Cuzzone Nicola 24 Broad
DAVIS MORTIMER D 107 Sherman —See p 55
Fillion Albert J 60 Marjorie
Fournier Eugene 979 Sumner av
Francis-Woodin Realty Trust (37) 25 Harrison av
GAGNIER BROS 44 Eagle—See p 57
GAGNIER & ANGERS (28) 327 Main —See p 54
Gardner Alexander 43 Park
Gardner William (jobber) 35 Winthrop
Gilbert Thomas B 22 E Court
Girardeau Frank H (jobber) 21 Lombard
Glick Herman 803 North
Goodwin Benjamin F 1090 State
Gour Bros 20 Woodmont
Graves Arthur W 21 Sorrento
Gray Charles E 44 Lester
Gregoire Alfred J 27 Powell av
Grenier Louis (410) 264 Main
Hardy Charles S 60 Northampton av
HARRIS JOSEPH H 220 Pine—See p 56
Higgins Frank I 15 Myrtle
Hughes Alfred W (jobber) 127 Monroe
Kibbe Clifton W 128 Oakland
Kinsman Louis G H 38 Greenbrier
KNAPP HOME BUILDING CO (310-311) 168 Bridge—See p 56
Lassonde Zephir 89 Bristol
Lastoria Filipo 57 Whiting
Livingston Frank W 136 College
LOUGEE JOHN F 315 King—See p 58
Mahoney James E 35 Glendell ter
Mailloux Theophile S 330 Sumner av
Manser E E 285 Allen
Marceau J Ferdinand 26 Berkshire Ind Orchd
Mason Everett S 29 Eddywood av
Morey Frank P 101 Somerset
NEWTON W A & CO 150-156 Birnie av—See p 56
Nichols LeRoy 95 Jefferson av
Ostiguy A Albert 98 Forest Park av
Penn Marcus 533 Dickinson
Perrault Alexandre 480 White
Prevost John W 963 Sumner av
RANGER CASPER CONSTRUCTION CO (511) 293 Bridge and 20 Bond Holyoke—See p 78
RIOUX EMILE 465 Belmont av—See p 55
Rivest Ovila C 1666 North
Robert Albert 354 N Main
Robert Euclid O 354 N Main
Roberts Wilfred H 17 Noble
Rowley Robert H 12 Manchester ter
ROY J G & SONS CO 907 Armory c Silver Glenwood—See p 57
Russell Napoleon E 300 Birnie av
Schlaf Christ H (jobbing) 136 Hancock

Scott John L 282 White
Scott L H & Co 20 Belle av
Shattuck E W Co The 12 Cass
Shea Jeremiah L 14 Columbia ter
Short Jonathan (jobber) 26 Eagle
STRATTON G PERLEY 127 Marlborough—See p 54
TETREAULT J B & BRO 276 Wilbraham rd—See p 228
Tollin Max 14 John
Tsatsis & Peterson 488 Worthington
Walls J F & Son 89 Morris
WELLS & WHITE 735 Worthington —See p 55
Wheeler Edmund A (jobber) 340 St James av
Wigglesworth Austin C 39 Trinity ter
WOOD LORIN S 14 Stockbridge
Young John E (jobbing) 40 Logan
Y & A COMPANY 1304 North office 848 North—See p 57

Carpet Cleaners and Layers

COLONIAL CO THE 178 Worthington branch 776½ State works 106 Kensington av—See p 89
CRESCENT CARPET CLEANING CO N H Piligian & Co props (carpets and rugs renovated) 56 Harrison av —See p 62
HEGY'S ELMWOOD CLEANING & DYEING WORKS 135 State—See p 88
HYDER M J CO (210) 244 Main—See p 233
Lewandos French Dyeing & Cleansing Co 294 Bridge
Markarian B H & Co (oriental rugs renovated) 177 State
PILIGIAN N H & CO 56 Harrison av— See p 62
Springfield Steam Carpet Cleaning Co 40 Taylor
UNITED ORIENTAL RUG MFG CO 119 Liberty—See p 233

*Carpet Dyers

COLONIAL CO THE 178 Worthington branch 776½ State works 106 Kensington av—See p 89
CRESCENT CARPET CLEANING CO N H Piligian & Co props 56 Harrison av—See p 62
HEGY'S ELMWOOD CLEANING & DYEING WORKS 135 State—See p 88
Lewandos French Dyeing & Cleansing Co 294 Bridge

Carpet Mfrs

Hodges Fibre Carpet Co Ind Orchd

*Carpets and Rugs Washed

CRESCENT CARPET CLEANING CO N H Piligian & Co props 56 Harrison av—See p 62
PILIGIAN N H & CO 56 Harrison av —See p 62

Carpets, Oil Cloths and Rugs

ADAMS & CROCKETT (installment) 288 Bridge—See p 145
ADASKIN FURNITURE CO 234 Main —See p 108
FLINT & BRICKETT CO THE 439 Main—See p 107
FORBES & WALLACE 390 to 396 Main—See inside front cover
HERSEY FURNITURE CO THE 31-35-37 Worthington—See p 109
HIRSCHEN FURNITURE CO 529 Main—See p 108
Kavanagh William 443 State
Markarian B H & Co (oriental rugs) 177 State
METROPOLITAN FURNITURE CO 538 and 540 Main—See p 109

Carriage Painters

(See Painters)

Carriage and Wagon Dealers

Bailey C L & Son C J Bailey prop 211 Dwight
Bailey William F 137 Armory
BERRY BROS (repairers) 454 Walnut —See p 52
Bugbee Eugene M Hickory c Hancock
Clampit George W (wagon) r 916 Main
Cleary P E & Co 9 New
Dashafski William r 125 Ferry
Decatur Burt W (repairer) 33 Essex
Dunn M J & Co 34-44 Patton
Fisher Jacob r 111 Sharon
Fitch Henry W 18 Liberty
Goyette Arthur J 7 Goyette ct
Guertin Alphonse (repairer) 17 Charter
O'Brien Thomas R Hubbard av c Dale
Smith Carriage Co The 2 Park

*Carriage and Wagon Makers' Supplies

LEWIS CHARLES C CO THE 30 Lyman—See p 120

Case Hardening Compound

SPRINGFIELD FACING CO (bolinite) (516) 317 Main—See p 170

*Cash Recorders

HOUGH CASH RECORDER CO (mfrs) office and factory Ind Orchd—See p 181

Cash Registers

American Cash Registers 20 E Court
National Cash Registers (214) 29 Worthington

*Catalogue Printers

SPRINGFIELD PRINTING AND BINDING CO 279 Dwight—See insert opp Business Directory

Caterers

Johnson Thornton H 214 King
Legein J L Ice Cream Co The 50 Howard
Patrell Oliver L 398 Hancock
REBBOLI INC 18 Dwight—See p 76
ROOD & WOODBURY CO 138 Main—See p 114
Workheiser Mary E Mrs 16 Howard

Catholic Goods

JOHNSON'S BOOKSTORE 391 Main—See insert opp p 639

*Cement Paints

WALKER T M CO 31-41 Market—See p 193

Cement, Drain and Sewer Pipe

(See Drain and Sewer Pipe)

Cement Work

GAGLIARDUCCI ANTONIO (Tony) (general) 246 Mill—See p 83
WEAKE FREDERICK (ornamental) 172 Lebanon—See p 82

Certified Public Accountants

(See Accountants)

DOUBLEDAY EDWIN S (415) 293 Bridge—See p 6
SCOVELL WELLINGTON & CO Frank S Hatch C P A res mgr (615) 293 Bridge—See p 7

Chain Mfrs

Duckworth Chain and Mfg Co (automobile and bicycle) 41 Mill

Chair Caners

Ashley George jr 84 Cambridge
COLES CLARENCE E 477 Union—See p 243
Fox Joseph P 158 Hancock
Sampson Charles O 158 Hancock
Spaulding Frank L 123 Lyman

Chair Mfrs (Lunch)

Handy Novelty Co 48 Hampden

Charcoal

BROWN L S CHARCOAL CO INC (wholesale) (517) 317 Main—See p 72
SPRINGFIELD FUEL CO 243-273 Liberty and 155 Main—See p 72
TAIT COAL CO 331 Liberty—See front cover

Chemical Mfrs

Hampden Paint and Chemical Co office (505) 317 Main
Springfield Chemical Products Co office 121 Liberty

Chemists

EMERSON LABORATORY 145 Chestnut—See p 64
Leonard Edwin F 72 Main

Children's Carriages

(See Baby Carriages)

*China and Glassware

HALL CHARLES INC 411-413 Main—See top lines

Chiropodists

Benson Edward I 346 N Main
Brackett Albion M (405) 389 Main
Bullman Harriet B Mrs (320) 317 Main
DELANEY JAMES E (204) 356 Main
Higgins David V (218) 21 Besse pl
Hodges Arthur J (502) 417 Main
IMPERIAL TOILET BAZAR (319-322) 387 Main—See p 118
Lamont Maud L (35) 327 Main
LaRue Alice M (19) 248 N Main
Lewis Fred F (502) 387 Main
MORIARTY PATRICK J (304) 244 Main
Reilly Mary M (46) 327 Main
Tebeau Louis (429) 525 Main

Chiropractor

Stacy John W 5 Temple

Chocolate and Cocoa Mfrs

Miner W H Chocolate Co Berkshire av

Christian Science Nurses

Hicks Amanda M Mrs 210 High
Milliken Mary A Mrs 9 Pearl st pl
Osborne L R Mrs 42 Marsden
Powers Minnie E Mrs 37 Leyfred ter
Thompson I L Mrs 116 Wilmont
Vaugh Jennie 32 Wilbraham av
Webster Gratia 210 High

Christian Science Practitioners

Abbott Susie M (918) 387 Main
Bolton Grace M Mrs (1014) 387 Main

Boone Theodosia L (506) 318 Main
Chaplin Bessie H Mrs 444 Sumner av
Clement Loretta D Mrs (1014) 387 Main
Coates Edith (224) 21 Besse pl
Collins Minnie M Mrs (508) 318 Main
Cooley M Edna Mrs (224) 21 Besse pl
Coxson Marjorie A Mrs (1014) 387 Main
Fisk Amelia H Mrs 75 Pearl
Loar William C (211) 21 Besse pl
McCord Anna B Mrs 147 Belmont av
Perkins Guy S (320) 21 Besse pl
Perkins Lillian F Mrs (320) 21 Besse pl
Powell Henrietta J Mrs (222) 21 Besse pl
Powell Thomas D (222) 21 Besse pl
Richmond Hattie Mrs (224) 21 Besse pl
Scott Florence Snow Mrs (506) 318 Main
Smith Harry C N (211) 21 Besse pl
Taylor Henry Church (205) 21 Besse pl
Terry Emogene H 22 Kenwood Park
Thayer Benjamin A (506) 318 Main
Thayer Benjamin A Mrs (506) 318 Main
Way Alice E Mrs (918) 387 Main

---

*Chromo Publishers

BRADLEY MILTON CO 74 Park—See p 156

Cider Mfr

HORNE FRANK L 311 Main W Spfd—See p 1460

Cigar Mfrs

Baer G & Sons 53 Bliss
BARNETT MORRIS H 451 Main—See p 64
Brandhurst Henry H 13 Lyman
Cady Byron E (jobber) 9 Court House pl
Co-operative Cigar Co 18-20 E Court
Cuban Cigar Co 171 Main
Guy Charles H 77½ Everett
Keller George 222 Main
Klechak Joseph & Co 38 Gardner
Massasoit Cigar Manufactory 479 Main
Meehan W H & Co 127½ Essex
Shumey George 21 Essex
Simons Robert M 275 Main
Spencer Charles C (mfrs) 75 Gardner
Towne Fuller Co The 113 Lyman
Townsend Alfred M 13 Lyman
WHITCOMB JOSEPH & CO 260 Main—See p 64
Wright Horace P 479 Main

Cigars and Tobacco

Arslan Malke 23 Wilbraham rd
Arvanitis Konstan 253 Main
BARNETT MORRIS H 451 Main—See p 64
Belenky Robert 290 Chestnut
Bettigole Benjamin M 554 Main
Bettigole Samuel H 109½ Main
Bozian Charles 457 N Main
BURKE THOMAS J & CO 521 Main—See p 155
Carroll Charles L 821 State
Chauvin Leander 430 Dwight
Clark H G & Co 219 Main
Clark John E 589½ Main
Cohen Max 194 N Main
Collins Edward F 148 Main Ind Orchd
Conklin William F 451 State
Co-operative Cigar Co 18-20 E Court
Corletos Stephen 721 Main
Crawford Ole E 242 Walnut
Crimmins Clarence F 39 Oak Ind Orchd
Cuban Cigar Co 171 Main
Cummings Charles R 557 State
Edgar John E 16 Main
Erard Philip V 398 N Main
Ferraro Raffaele 647 Main
Frentzos Bros 39 Bridge
Garrick The 491 Main
Gaskell Edward T 600 N Main
Gervais Dennis O 474 Mill
Glickman Abraham 653 Main
Griffin James J Est 239 Main Ind Orchd
Hanigan William J 564 Main Ind Orchd
Harvey Adelbert W 36 Main
Hatfield William A 19 N Main
Hawes Harry L 416 Main
Heaton Sarah Mrs 105½ Main
Hector Panteli 155 Main
Herchovitz Abraham 445 State
Herchovitz Henry 13 Walnut
Janetis E & Co 125 Main
Karagozian James 191 Walnut
Keating William J 619½ Main
Keefe Daniel F 180 Hancock
Keller George 222 Main
Kocotis Christos 328 St James av
Laflamme Joseph 185 Dwight
Leeman Orville I 33 Elm
Macairas William 300 N Main
Marshman A R & C H 286 Main
Martel Frank B 819 State
Michael Bros 1012 State
Mills & Co 157 Main Ind Orchd
Nadeau Alcide 190 Main Ind Orchd
NASH FRED W CO 371 Main and Third National Bank bdg 387 Main—See p 64
Nikita George 223 Main
Orentlicherman M 713 Main
Perron Herman E 379 N Main
Roberts Fred E 299-303 and 512 428½ and 251 Main 378 Bridge 300 Worthington 166 and 822 State and 187 Chestnut
Rosenblum Herman 13 Elm
Ruppel John W 69 Main
Schinas Antonios 199½ Main
Spaulding George H 345 Worthington
Tolles Frank A 82 Main
Tufts E D Co The 23 Main
United Cigar Stores Co 287 and 496 Main
Van Heusen's 190 Worthington
WHITCOMB JOSEPH & CO (wholesale and retail) 260 Main—See p 64
Woodstock Roy M 192 State
Wright Horace P 479 Main
Yianacopoulos Peter L 165 Main Ind Orchd
Zanetti Alfredo 324 Worthington and 252 Water

---

*Cigars and Tobacco (Wholesale)

STURTEVANT MERRICK CO 245 Chestnut—See p 112

Circulating Library

JOHNSON'S BOOKSTORE 391 Main —See insert opp p 639

City Directories

PRICE & LEE CO THE (419-421) 387 Main—See insert page.

City Guide Publishers

(See Guide Publishers)

Civil Engineers and Surveyors

Barker John K (316) 33 Lyman
COBB BEESLEY & MILES (435) 31 Elm—See p 65
DURKEE WHITE & TOWNE (7) 17 Hampden—See p 65
McCLINTOCK & CRAIG (500) 33 Lyman—See p 96
MERRILL & SEARS (416) 274 Main—See inside back cover
STEELE BROS 250 Westfield Mitt—See p 65

Civil and Criminal Investigations

Burns William J (513) 387 Main

Clairvoyant

DeLon Eva H Mrs 601 Main

Cleaners and Dyers

COLONIAL CO THE 178 Worthington branch 776½ State works 106 Kensington av—See p 89
FERGUSON'S DYE HOUSE 14 Harrison av—See inside back cover
HEGY'S ELMWOOD CLEANING & DYEING WORKS 135 State—See p 88
Lewandos French Dyeing & Cleansing Co 294 Bridge
LUCILLE SHOP THE 21 State Northampton Mass—See p 89
Manhattan Cleaning & Dyeing Co 343 Wilbraham rd
METROPOLITAN DRY CLEANING & DYEING WORKS THE 135 Dwight
Meyer Bros 62 Patton
Neylon Margaret E 362 Bridge
Pomerantz Louis 8 Cross
SPRINGFIELD CLEANSING & DYEING CO 74 Harrison av—See p 88

Cleaning Preparation

Bennett Mfg Co (kid gloves and tan shoes) 42 Granville

Clergymen

(See Churches in Contents)

Cloaks and Suits

Bassin Max 174 and 176 Main
BAY STATE FUR CO 497 Main—See p 110
Bearg Bros 166 Main
Block David L 418 Main
Brennan J P & Co 68 Worthington
BRIGHAM CO THE INC 399 Main —See p 69
Butler Hyman H 292 Main
Crescent Clothing Co 495 Main
Dickieson & Co 380 Main
FASHION SHOP THE 415 Main—See p 69
Fein A & Sons 119 Main
FORBES & WALLACE 390 to 396 Main —See inside front cover
Frankel Nathan (8) 148 Main
Geller Samuel 163 Ferry
Gimbel's 435 Main
Goldstein Benjamin Inc 17 Elm
Harrington T F & Co (210-212) 289 Main
Horkman Samuel 98 Main
Laskey's 366 Main
LYNCH CHARLES E 361-369 Main—See p 67
Menter Co The (3) 332 Main
Model Shop The 160 Main
Molodow Isadore 127 Main
People's Credit Co Nathan Sallinger prop (1) 332 Main
POOLE DRY GOODS COMPANY 340 Main—See top lines
STEIGER ALBERT CO 345 Main—See back cover
Trencher Bros 161 Ferry
WOMAN'S SHOP THE 419 and 421 Main—See p 69

Clock Mfrs

STANDARD ELECTRIC TIME CO THE (electric) 89 Logan—See p 166

Clock Repairer

(See also Jewelers and Watchmakers)
Hale Warren C 18 Cornell

Clothes Cleaners and Repairers

(See Cleaners and Dyers also Tailors and Repairers)

Clothes Dryers

Michaud John C Co 22 E Court

Clothiers

ADAMS & CROCKETT INC (installment) 288 Bridge—See p 145
Aronstam Frank 681 North
Bearg Bros 166 Main
Bengle Charles Estate of 154 Main Ind Orchard

BESSE-CARPENTER CO 350 Main—See p 68
BRECK RUBBER CO (rain coats) 472 Main—See p 232
Brennan J P & Co 68 Worthington
Butler Hyman H 292 Main
B & M System The 185 Main
Coven Simon I 184 Main Ind Orchd
Crescent Clothing Co 495 Main
Flesher Louis 181 Quincy
FORBES & WALLACE 390 to 396 Main —See inside front cover
Gloth Louis 90 Bridge
Goldin Joseph 4-8 Ferry
Goldstein Benjamin Inc 17 Elm
Gordon Philip 177 Main
Gunzberg Bros Inc 236 Main
Harrington T F & Co (210 and 212) 289 Main
Hawley Folsom Co (wholesale) (419) 168 Bridge
HAYNES & CO 346 and 348 Main—See p 67
Home Outfitting Co (4) 5 Elm
KENNEDY'S Kennedy's of Springfield props 271 Main c Taylor—See p 66
Kitchener & Levy 166 Main Ind Orchd
Kramer Paul 252 Main
Lavine Morris 523 Main
Leavitt Clothing Co 215 Main
LYNCH CHARLES E 361 to 369 Main —See p 67
McDonald Clothes Shop 217 Main
Menter Co The (3) 332 Main
People's Credit Co Nathan Sallinger prop (1) 332 Main
P & Q Shop The 272 Main
Rubin Bros 295 Water
Sawtell J O Inc 478 Main
Shavit-Marks Co 259 Main
STARZYK PAUL P 32 Center Chicopee —See p 1557
STEIGER ALBERT CO (boys) 345 Main—See back cover
UNITED STATES RUBBER CO (Springfield Branch) (rubber) 211-213 Worthington—See p 232
Universal Clothing Co (200) 274 Main
WARE-PRATT CO 291 Main—See p 68
WOMAN'S SHOP THE (ladies) 419 and 421 Main—See p 69
WOODS-McNAMARA CO THE 311-313 Main—See p 67

Clothing (Second Hand)

Katz Max 587 Main
Rohrlich Abraham M 135 Water
Salvation Army Industrial Home 21-23 Emery
Winniman Abram 142 Bridge
Winniman Samuel F 78 Water

Clothing Mfrs

Century Mfg Co (duck and drill) 902 Main
Collins B A & Co 367 Worthington
Shoob Carl Garment Co (apron) 129 Main
SUPERIOR GARMENT CO (working men's clothing) 56 Harrison av —See p 68

Coal Dealers

ABBE C E & F A 30 Allen av—See p 71
Amos C L Coal Co (wholesale) 17 Horace
Beahn Thomas E 22 Essex
Brownell Edward C 82 Waltham av
Bunnell R R Coal Co (wholesale) (415) 289 Main
CARLISLE S RICHARD 3 Elm and 112 Summer—See p 71
CHICOPEE WOOD YARD 311 Center Chicopee—See p 71
CONVERSE M S CO (coal) 17 Harrison av 14 Main 195 Armory—See front cover
Crowley John J 84 Linden
DEXTER ROOT CO THE (coal) office 9 Randall av and 331 Liberty—See p 103
EHRLICH MOSES IRON & COAL CO 105 Worthington and 220-240 Summer—See pp 71 and 182
FARNSWORTH CHAS D INC (wholesale and retail) (anthracite and bituminous) (201) 387 Main and 16 Union W Spfd—See p 70
French Coal Co (wholesale bituminous coal) (421) 374 Main
Hampden Coal & Grain Co (coal) 130 Main and 193 Plainfield
Harder Coal Co The 278 King
Hayhurst Coal Co (retail) (1) 414 Main
Heilner Percy & Son (wholesale coal) (401) 293 Bridge
LANE A J CO THE 112 Gardner—See p 103
Lehigh Coal & Navigation Co The (wholesale) (806) 387 Main
MAYNARD COAL CO (coal) main office at yard 852 State branch office 127 State—See p 70
RICE R W COAL CO THE 138 State and 29 Logan—See p 70
SPRINGFIELD COAL AND WOOD CO 155 Main and 243-273 Liberty —See p 72
SPRINGFIELD FUEL CO 243-273 Liberty and 155 Main—See p 72
Springfield Hay Grain and Coal Co 284 Chestnut
Steinberg & Lepovetsky 634 North
SULLIVAN T J COAL CO (coal) office (215) 310 Main yard Charles r B & A freight house—See p 72
TAIT COAL CO 331 Liberty branch office 105½ Main—See front cover
WEST F M BOX CO THE (kindling wood) 225 Liberty—See p 164
Wight-Thayer Co The 193 Worcester Ind Orchd

*Coal Tar Products

BARRETT COMPANY THE 35 Wendell Boston Mass—See back cover
McCLEARY JOHN & SONS 47 Colton—See p 231

*Coal and Sand Screens

BIGELOW CHENEY WIRE WORKS Heywood c Warwick—See p 178

Coat, Apron and Towel Supplies

Bagley's Apron Coat and Towel Supply Co 21 Clinton
Columbia Towel Supply Co 697 Main
Davies Arthur 472 Union
Granger Towel Supply 123 Florence
Hosmer Edward E 554 Dickinson
Massasoit Towel Supply Co 55 Burton
SPRINGFIELD COAT APRON AND TOWEL SUPPLY CO 61 Franklin —See p 241
Springfield Draw-Down Towel Service 194 Chestnut
Swift Samuel C 21 Brown

Coffee Roasters

Brown Charles E & Co 180-182 Lyman
STURTEVANT MERRICK CO 245 Chestnut—See p 112
Townsend Alfred M 13 Lyman

Coin and Stamp Dealers

(See Stamp Dealers)

Cold Storage

BAY STATE STORAGE AND WAREHOUSE CO 385 Liberty and 306 Bridge—See p 238
Eastern States Refrigerating Co 343 Bridge
Hunt A C & Co 16 to 32 Sanford
WESTERN ROBE CO A F Leonard prop (furs) 22-24 Stockbridge—See p 110

Collar and Cuff Mfrs

FIBERLOID CORP THE (fiberloid) Worcester n Fiberloid Ind Orchd —See p 167

Collecting Agencies

Associated Industrial Service 356 Bay
BEACON ADJUSTMENT CO INC (24) 307 Main—See p 73
BROWN MERCANTILE AGENCY (421) 374 Main—See p 73
DUN R G & CO (514) 293 Bridge—See p 73
SPRINGFIELD CHAMBER OF COMMERCE (Credit Dept) 51 Worthington—See p 63

*Column Clamps

CAMPBELL ROBERT B CO 6 Beacon Boston Mass—See p 83

Commercial Agencies

(See Mercantile Agencies)

*Commercial Photographers

(See also Photographers Commercial)

GRAVES GEORGE S CO (Raymond M Preston) 95 Mapledell—See p 216

Commission Brokers

(See Brokers)

Commission Merchants

Abbott-Hall Co (208) 244 Main
BENTLEY GEO WM CO branch office (314) 33 Lyman main office 192 State Boston
BONDI BROS 101 Lyman—See p 113
LANE A J CO THE 112 Gardner—See p 103
PERKINS HENRY J CO (fruit and produce) 435 Dwight—See p 112
Raymond George C (20) 225 Main
SAGALYN RAPHAEL & CO (cotton and woolens) 11 Worthington—See p 87
SPRINGFIELD COMMISSION HOUSE 155 Main and 243-273 Liberty—See p 72
STONE H P CO THE (fruits and produce) 55 to 63 Lyman—See p 113
Wolk Peter & Sons 127 Lyman

*Concrete Building Blocks

(See also Artificial Stone)

Ahl Michael L 395 Sumner av

*Concrete Construction

ADAMS & RUXTON CONSTRUCTION CO (300-301) 33 Lyman—See p 80
Ahl Michael L 395 Sumner av
Barrett & Curtis Construction Co Inc (306) 145 State
CARLSON ERNEST F CO (510) 310 Main—See p 79
CORDNER & MONTAGUE 433 Bay —See p 82
DAVIS E T & SON 157 Lebanon—See p 58
FULLER G CLARENCE 131 Worcester Ind Orchd—See p 81
Klingberg W & Son (610) 318 Main
LEY FRED T & CO INC 495 Main —See p 77
NEW ENGLAND CONSTRUCTION CO (310) 274 Main—See p 82
RANGER CASPER CONSTRUCTION CO (511) 293 Bridge and 20 Bond Holyoke—See p 78
REYNOLDS & CO 357 Maple—See p 83
SACKETT BROS CO 850 Worthington—See p 82
VAUGHAN & KIBBE 1082 Main n Pecousic av—See p 81

*Concrete Inserts

CAMPBELL ROBERT B CO 6 Beacon Boston Mass—See p 83

---

*Concrete Machines

CAMPBELL ROBERT B CO 6 Beacon Boston Mass—See p 83

---

*Concrete Mixers

CAMPBELL ROBERT B CO 6 Beacon Boston Mass—See p 83

Concrete Paving

ADAMS & RUXTON CONSTRUCTION CO (300-301) 33 Lyman—See p 80
Ahl Michael L 395 Sumner av
CARLSON ERNEST F CO (510) 310 Main—See p 79
CORDNER & MONTAGUE 433 Bay—See p 82
DAVIS E T & SON 157 Lebanon—See p 58
Kinsman Louis G H (general) 38 Greenbrier
REYNOLDS & CO 357 Maple—See p 83
Rochford John W (tar and granolithic) Parker c Sixteen Acre rd
SACKETT BROS CO 850 Worthington—See p 82
VAUGHAN & KIBBE 1082 Main n Pecousic av—See p 81
Way & Cellili 62 Bliss

Confectionery Mfrs and Wholesale Dealers

Barsam Bros Co 82 College
Bay State Candy Co (wholesale and jobbers) 198 Franklin
BONDI BROS (fruit candies) 101 Lyman—See p 113
Green Bros Co 33 Essex
JACKSON'S 362 Main—See p 76
JENSEN FRANZ G 319 Main factory 330 Dwight—See p 76
KIBBE BROS CO (wholesale and jobbers) 37 Harrison av—See p 75
MARS CANDY CO (wholesale and jobbers) 67 Patton—See p 75
Royal Candy Co 42 Taylor
Springfield Candy Co 105 Greenwood
Wood & Strange 40 Taylor

Confectionery

Agenoff Samuel 1162 North
Arabik Stanislaw 22 Rapalus Ind Orchd
Arslan Malke 23 Wilbraham rd and 26 Eastern av
Asher's Albert F Asher prop 50 Main
Attleton E L Mrs 50 Boston rd
Balboni Sebastian 91 Bridge
Barsam Bros Co (salted peanuts) 82 College
Belenky Robert 290 Chestnut
Berson Morris 88 Cass
Bialek John 21 Burke Ind Orchd
Biscotti Frank 244 Water
Brown Carrie M Mrs 609 Dickinson
Caproni Albert 372 Chestnut
Caranicolas Pantelis 344 Orange
Cascio Giuseppe 410 Water
Clinton Candy Co 112 Main
Cohen Benjamin 659 North
Cokkinias George N 572 Main
Cokkinias James 407 Chestnut
Cokkinias Panos D 26 Main
Coleman Fanny Mrs 443 Chestnut
Coozounis & Mandy 234A Main
Corletos Stephen 721 Main
Crawford Ole E 242 Walnut
Crystal Candy Co 153 Main Ind Orchd
Cummings Charles R 557 State
Danzig William 411 N Main
Davis Charles F 69 Armory and 320 Worthington
Della Savino 278 Water
Devine & Sullivan 179 Walnut
Dexter George S 537 Belmont av
Dialessi Carmele 818 Main
Diamond Candy Co 110 North Main
Dietz Bakery The 335 Main
D'Nucci James 12 Union
EAGLE CANDY STORE 752 Sumner av—See p 76
Eliopoulos Stavroula G 178 Main
Elite Confectionery Co 126 State
Eneff Theodore D 774 Main
Farris & Haddad 142 Dickinson
Feldman Louis 200 Pine
Fortin Catherine Mrs 244 Worcester Ind Orchd
Frank Joseph 13 Union
Frentzos Bros 39 Bridge
Fusco Giuseppe (fruit) 292 Water
Gaige Richard C 30 Walnut
Galluzzo Francesco 300 Water
Gatti Giuseppe 560 Worthington
Gauthier Isadore 622½ Main
Gaveras Panagiotes D 586 Main
Gaylor Bros 88 Ferry
Georgacakis George N 2 Whittier
George & Manos 526 Chestnut
Giliberti Giuseppe 296 Water
Gonnella Z 141 State
Green Clarence H 128 Spring
Griffin James J Est 239 Main Ind Orchd
Habrouski Walenty 69 Eastern av
Halon Philip J 304 Sumner av
Hanigan William J 564 Main Ind Orchd
Hassan Abraham 196 Chestnut
Hazelwood Mary C Mrs 550 Main
Jackson Florence E 808 Main
JACKSON'S 362 Main—See p 76
Janeczek John 16 Bay Ind Orchd
JENSEN FRANZ G (confectionery) 319 Main—See p 76
Jonas Joseph J 561 Main
Karagozian James 191 Walnut
Karam Rafoul 67 Ferry
Kocotis Christos 328 St James av
Kokkinos Bros & Co 782 State
Lang Thomas Mrs 265 Page blvd
La Rose Felix 38 Oak Ind Orchd
Lawrence Roland 491 Sumner av
Lemberg Samuel 234C Main

Leopoulos G & Co 2 and 4 Main
Leopoulos Eustratros G Co 254 Main
Levine Samuel 158 Sharon
Lynch Mary A 29 Worthington
Lytle M Louise Mrs 348 Bay
Macairas William 300 N Main
Manning James estate 688 Main
Margerum Edwin F 136 Walnut
Mazzarino Francesca Mrs 344 Water
McDonald John D 340 Chestnut
Mercolino Annie 91 Union
Michael Brothers 1012 State
Mills & Co 157 Main Ind Orchd
Nassar George 590 North
Nikita George 223 Main
Nikita John 227½ Main
O K Candy Co 988 State and 200 Wilbraham rd
Orentlicherman M 713 Main
Orso Sebastiano 154 N Main
PAYNE HERMAN H 153 Hickory—See p 62
Phaneuf Philias 236 Parker Ind Orchd
Pomeroy Charles L 293 N Main
Ransom Harry G Hickory c Wilbraham rd
Roberts Fred E 512 Main
Romano Gaetano 668 Main
ROOD & WOODBURY CO 138 Main —See p 114
Ruppel John W 69 Main
Rush Charles H Mrs 68 Berkshire av
Sacco Nicola 347 Water
Scalise Antonio 503 Worthington
Schinas John 135 Bridge
Serabian Osdour A 75 Wilbraham rd
Shahinian Nigoros 595 North
Silman Rose Mrs 133 Ferry
Snyder Morris 25 Sumner av
Soati Joseph (fruits) 176½ Main Ind Orchd
South Candy Co 712 Main
SPRINGFIELD PUBLIC MARKET 373-375 Main—See p 115
Stagnaro Frank 520 Main
Star Candy Co 132 Main
Stoeckel Jacob 33 Tracy
Stone Louis 716 North
Sullivan Margaret E 259 Chestnut
Van Heusen's 190 Worthington
Variety Store The No 2 305 Hancock
Victoria Confectionery Co 170 State
Weiner Murry 265½ N Main
Williams Tom 369 Belmont av
Yianacopoulos Peter L 165 Main Ind Orchd and 636 Main
Yianacopoulos T L 203 Dickinson
Zanetti Alfredo 252 Water
Zarrow Harry 133 Bridge
Zlotnick Max 629 North
Zucco James 304 Water

Consulting Engineer

Armstrong Harry V (921) 387 Main

Contractors

(See also Carpenters and Builders Mason Builders Stone Cutters)

ADAMS & RUXTON CONSTRUCTION CO (general) (300-301) 33 Lyman—See p 80
Ahl Michael L 395 Sumner av
ALPERT MICHAEL (building) 123 Main—See p 120
ARMORY SQUARE REALTY TRUST (general) (302-304) 274 Main—See p 228
BACON-TAPLIN CO (power, water light) 53 Hillman—See p 179
Barrett & Curtis Construction Co Inc (general) (306) 145 State
BERLIN CONSTRUCTION CO (iron and steel construction) 25 Sanford —See p 80
Burnham George M Birnie av c Arch
CARLSON ERNEST F CO (510) 310 Main—See p 79
CARREAU LOUIS & SON (building) 168 Pine Holyoke
CORDNER & MONTAGUE (general) 433 Bay—See p 82
Curtis George W (sewer) 105 Florence
DAVIS MORTIMER D 107 Sherman —See p 55
Denoon E M & Co (general) 463 St James av
Desmarais Henry 11 Richelieu ct
Donahue Daniel J 39 Forest Park av
EASTERN LAND TRUST THE (208) 244 Main—See foot lines
FALT J P CO (610) 33 Lyman—See p 61
FAY L C INC (807) 318 Main—See p 80
GAGNIER BROS (building) 44 Eagle —See p 57
Gour Brothers (building) 20 Woodmont
Gregoire Alfred J 27 Powell av
Guiney Bros (electrical) 48 Hamburg
HARRIS JOSEPH H (jobbing) 220 Pine—See p 56
Haselhuhn Henry W (electrical) 21 Rittenhouse ter
INTERSTATE ELECTRIC CONSTRUCTION CORPORATION (electrical) 301 Bridge—See p 93
Kinsman Louis G H (general) 38 Greenbrier
Klingberg W & Son (610) 318 Main
KNAPP HOME BUILDING CO (310-311) 168 Bridge—See p 56
LEY FRED T & CO INC (general) 495 Main—See p 77
Mailloux Theophile S 330 Sumner av
Mansfield P F (heating) 609 White
McDonald John J & Co 16 Buckingham
Molfetta Bruno (general) 50 Cambridge
NEW ENGLAND CONSTRUCTION CO (railroad) (310) 274 Main—See p 82
NEWTON W A & CO (building) 150-156 Birnie av—See p 56
Ostiguy A Albert 98 Forest Park av
OUIMET LACKETT & CO 75 McKnight—See p 101
Pinney Edward J (general) (200) 264 Main
RANGER CASPER CONSTRUCTION CO (general) (511) 293 Bridge and 20 Bond Holyoke—See p 78
RIOUX EMILE (building) 465 Belmont av—See p 55
ROY J G & SONS CO (builders) 907 Armory c Silver Glenwood—See p 57

Russell Napoleon E (general) 300 Birnie av

Ryan Thomas F (railroad) 197 Florida

SIAS CYRIL W (electrical) Federal st Agawam—See p 92

Spooner Aaron T (building) (302) 168 Bridge

Stephens A E Co (building) (808-814) 318 Main

SWAINE J R IRON WORKS (iron and steel construction) 34 Cypress ct —See p 171

WELLS & WHITE (building) 735 Worthington—See p 55

Y & A COMPANY (building) 1304 North office 848 North—See p 57

*Contractors' Supplies

FOSS W J CO 114 Broadway—See p 180

LOVELACE CAMPBELL & CO (310) 274 Main—See p 83

STANNARD MANUFACTURING CO (Little Giant Expansion Screw Sleeves) 379 Allen—See p 167

*Contractors for Earthwork

CARLSON ERNEST F CO (510) 310 Main—See p 79

CORDNER & MONTAGUE 433 Bay —See p 82

FULLER G CLARENCE 131 Worcester Ind Orchd—See p 81

LEY FRED T & CO INC 495 Main —See p 77

NEW ENGLAND CONSTRUCTION CO (310) 274 Main—See p 82

REYNOLDS & CO 357 Maple—See p 83

SACKETT BROS CO 850 Worthington—See p 82

VAUGHAN & KIBBE 1082 Main n Pecousic av—See p 81

*Contractors for Water Works

BACON-TAPLIN CO (power, water, light) 53 Hillman—See p 179

CORDNER & MONTAGUE 433 Bay —See p 82

LEY FRED T & CO INC 495 Main —See p 77

VAUGHAN & KIBBE 1082 Main n Pecousic av—See p 81

Coppersmiths

ALL-METAL CO THE 337 Worthington—See p 235

Hercules Float Works 200 Franklin

RIDER-BAGG CO THE 369 Birnie av branch 51 Taylor—See p 169

Copper Workers

SMALL-DENHAM CO 20 Dwight—See p 205

Copyists

(See Typewriters and Copyists)

*Cordage and Twine

FOSS W J CO 114 Broadway—See p 180

Core Oven Mfrs

MILLETT CORE-OVEN CO (foundry core ovens) 142 Thompson—See p 170

Corn File Mfrs

Antiseptic File Co The 73 Taylor

Cornices and Skylights

ALL-METAL CO THE 337 Worthington—See p 235

ATWATER E C & CO 23 Bond—See p 84

Brunton M J jr 173 Liberty

FLETCHER & CO 27 Dwight—See p 235

HAMPDEN CORNICE WORKS 26 Taylor—See p 84

Osborne Willard E (cornices) 43 Dwight

OUIMETTE PETER 51 Taylor—See p 85

TREUCHET FRANK E 284 Liberty —See p 84

WOOL COMPANY THE 587 North —See p 205

Corporation Seals

CHILDS R P STAMP CO (314) 274 Main—See p 232

Corporations

* indicates associations

ADAMS DRUG STORE INC 429 Main incorporated February 1 1916 Capital $15,000 Treasurer and manager Ulysses E Fortier—See p 86

ADAMS & CROCKETT INC 288 Bridge incorporated 1913 Capital $50,000 President J J Adams; treasurer M J Crockett—See p 145

ADAMS & RUXTON CONSTRUCTION CO (300-301) 33 Lyman incorporated 1909 Capital $15,000 President Edward J Ruxton; treasurer and clerk Arthur A Adams—See p 80

Addison Building Co (2) 820 State incorporated March 1909 Capital $1,000 President E Addison; clerk E R Addison; treasurer and manager William Addison

Agawam Electric Co The office (717) 387 Main incorporated March 1913 Capital $125,000 President Philip Cabot Boston; treasurer Fred C Abercrombie Turners Falls

A-G CO INC 60-62 Taylor incorporated 1915 Capital $1,000 President Homer D Gravel; secretary and treasurer E L Aiken—See p 32

*Alden C E Co (associated) 719 Liberty President L S Alden; vice-president and secretary F A Jones; treasurer and manager C E Alden

Alling Rubber Co The 261 Main President Noyes E Alling, Bridgeport Ct; secretary and treasurer Amos P Mitchell, Windsor Ct

American Mechanics' Hall Assn (Harmony Hall) 29 Worthington President and agent A B Craig; treasurer J W Durfee; secretary Geo A Howard

AMERICAN SAW & MFG CO 67-71 Boylston incorporated January 1914 Capital $15,000 President John T Swanson; treasurer Carl G Davis; secretary Carl L Ericson—See p 177

American Ship Protector Co (306) 264 Main incorporated Sept 15 1917 President and treasurer George A N Andrews; secretary Albert C Karantze

American Telegraphone Co (626) 31 Elm incorporated 1901 Capital $5,000,000 President and general manager Charles D Rood; vice-president John Lindley, New York City; secretary and treasurer Charles S Ballard

AMERICAN WINDOW CLEANING CO (210) 274 Main incorporated 1911 Capital $10,000 President Victor Radner; secretary and treasurer Louis Radner—See p 245

Armeson Plumbing & Heating Co Inc 220 Dwight incorporated March 10 1915 Capital $5,000 President and treasurer Frank J Armeson; secretary Loretta Sullivan

ARROW COMPANY THE 575 Main incorporated June 1916 Capital $2,500 President I H Page; vice-president and manager C R Culver; treasurer George A MacDonald—See p 17

Art Photo Co 333 Main incorporated June 1910 Capital $25,000 President Frederick Moule, New Haven Ct; secretary and treasurer Ernest J Hoskins

Aube Smoke Consumer Co 702 Sumner av incorporated August 2 1912 Capital $50,000 President and treasurer N P Bissonnette

Auto Parts & Repair Co 101 Liberty incorporated Sept 1914 President and treasurer George E Adams

BACON-TAPLIN CO 53 Hillman incorporated April 5 1905 Capital $15,000 President Frank C Taplin; treasurer Clarence N Bacon—See p 179

BAKER EXTRACT CO Superior pl incorporated 1892 Capital $150,000 President and manager T Walter Carman—See p 102

Baldwin's Inc (522) 293 Bridge incorporated May 1914 Capital $350,000 President Frank L Dunlap; treasurer and general manager Harry S Baldwin clerk George D Young

Ball A A & S T Co (2) 146½ State incorporated August 1 1903 Capital $300,000 President A A Ball; secretary and treasurer S T Ball

Barney & Berry Inc Broad c Hanover incorporated December 1 1904 President Ralph W Ellis; treasurer Louis C Hyde; asst treasurer Henry C Hyde

Barrett & Curtis Construction Co Inc (1306) 145 State incorporated March 26 1917 Capital $35,000 President Harry F Barrett; treasurer Paul T Curtis; clerk Elisha H Brewster

BAUSH MACHINE TOOL CO 156 Wason av incorporated 1896 Capital $750,000 President W H Stuart Jr; treasurer Geo D Haskell; vice-president and general manager Roger D Babson—See p 174

BAY PATH PRINTING CO INC (218) 289 Main incorporated June 1918 Capital $4,000 President Charles D Monroe; secretary Ben M Shanklin; treasurer Fred G Mallalieu—See p 214

Bay State Corset Company 401 Dwight incorporated July 1890 Capital $100,000 President and manager William M Titus; treasurer Royal J Wright; assistant treasurer M E Welch; secretary George F Hartman, New York City

BAY STATE ELEVATOR CO Center n Spfd line Chicopee incorporated 1909 Capital $25,000 President Axel Youngberg; secretary and treasurer James L Shannon—See p 166

BAY STATE STORAGE & WAREHOUSE CO warehouse 385 Liberty incorporated 1910 Capital $325,000 President and general manager Charles N Dunn; secretary and treasurer W Louis Williams—See p 238

Bay State Thread Works 15 Mill incorporated November 1902 Capital $250,000 Treasurer Clarence E Chaffin; secretary Arthur I Gardner Boston

BEACON ADJUSTMENT CO INC (24) 307 Main incorporated February 1 1913 Capital $25,000 President and treasurer Claude King; secretary Irving R Shaw—See p 73

BEACON CREDIT EXCHANGE (24) 307 Main incorporated February 1 1914 Capital $10,000 President and treasurer Claude King; secretary Irving R Shaw—See p 73

Beaumier A J Co 822 Main incorporated January 1912 Capital $15,000 President and treasurer Albert J Beaumier; clerk Rosaire J Couture

Bellevue Hotel Co 269 Main incorporated May 1914 Capital $20,000 President and treasurer James L Hawkins

Belmont Laundry Co Inc 333 Belmont av incorporated 1909 Capital $12,000 President W E Samble; clerk and treasurer Harry Samble

Bemis Car Truck Co 370 Birnie av incorporated 1902 Capital $30,000 President and treasurer Warren L Boyer

BEMIS & CALL HARDWARE AND TOOL CO 983 Main incorporated 1855 Capital $26,400 President Howard R Bemis; treasurer John C Beggs; secretary Edwin L Bemis—See p 174

BENT WILLIAM E CO THE Center n Spfd line Chicopee P O Box 1390 Springfield incorporated 1913 Capital $50,000 Assignees H D Collins F G Wooden; general manager William E Bent—See p 160

Bentley S E Co Inc 481 Main incorporated 1909 Capital $5,000 President and treasurer S Edwin Bentley; vice-president and secretary E M Bentley

Berkshire Realty Trust Inc (1020) 387 Main incorporated 1916 Capital $50,000 President Thomas K McAllister; treasurer Ernest W Carman

Bernard's Inc 428 Main incorporated 1918 Capital $2,000 President and secretary Benjamin Levine; treasurer Benjamin Frank

BESSE-CARPENTER CO 350 Main incorporated 1903 Capital $15,000 President Lyman W Besse; secretary and treasurer John H Carpenter—See p 68

BIGELOW CHENEY WIRE WORKS Heywood c Warwick incorporated 1887 Capital $180,000 President A J Tucker; treasurer and manager Edwin C Spear; clerk William H Miller—See p 178

Bill Raymond R & Co Inc 59 Fort incorporated May 1913 Capital $10,000 Secretary and treasurer Raymond R Bill

Birnie Paper Co 214 Birnie av incorporated August 1901 Capital $60,000 President William P Birnie; secretary and assistant treasurer Walter Birnie; treasurer Donald Birnie

Blake Mfg Co 56 Tyler incorporated 1892 Capital $60,000 President George A Russell; treasurer Wm E Blake; secretary Irving S Russell

Bosch Magneto Co North Main at Chicopee line incorporated President Carl L Schurz, New York; secretary and treasurer Gunther Jahn

Boston Optical Co 27 Besse pl Capital $50,000 President and treasurer William G Wilkins, Newtonville

Bozart Rug Co 369 Plainfield incorporated December 1914 President William M Stevenson; treasurer George A MacDonald

BRADLEY MILTON CO 74 Park incorporated Jan 30 1918 Capital $1,100,000 President and treasurer William W Tapley; vice-president H P Norris; secretary Frederick P Klein—See p 156

BREWER H & J CO 404 Dwight incorporated January 1 1907 Capital $325,000 President Edwin O Hapgood; treasurer Samuel S Pease; clerk Katherine B McLeay—See p 86

BRIGHAM CO THE INC 399 Main incorporated February 18 1899 Capital $100,000 President Matthew J Fox; treasurer E D Bugbee—See p 69

Brightwood Garage Co 308 N Main incorporated April 1 1916 Capital $4,200 President Claude M Enos; treasurer George M Enos

Broadway Theater Co 103 Bridge incorporated May 1912 Capital $40,000 President Nathan Goldstein; treasurer Samuel E Goldstein

BROOKS BANK NOTE CO 140 Wilbraham av incorporated 1896 Capital $75,000 President and treasurer J L Brooks; asst treasurer Arthur D Cutler—See p 156

Brown-Gates Co 334 Bridge cor Stearns Park incorporated December 1 1915 Capital $50,000 President and treasurer Charles P Whitall; clerk H O Brown

BROWN L S CHARCOAL CO INC (517) 317 Main Capital $30,000 President Luman S Brown; secretary and treasurer Philip H Remington—See p 72

BROWN N W PIANO CO INC 170 Bridge incorporated June 8 1914 Capital $15,000 President and treasurer Nedd W Brown; asst treasurer John A Webster—See p 198

Brown & Ross Inc 216 Dwight incorporated 1915 Capital $25,000 President G H Brown; secretary and treasurer Alexander N Ross

BUCHHOLZ CO THE 675 Main incorporated 1916 Capital $150,000 President and treasurer H H Buchholz Jr; secretary Walter R Skiff—See p 237

***BULLOCK MFG ASSOCIATES** 46 Harrison av President Wallace B Fish; vice-president Mrs F M Bullock; secretary Edward W Beattie, New York City; treasurer Charles C Merridith—See p 173

Bunnell R R Coal Co Inc (415) 289 Main President Russell R Bunnell

BURDEN-BRYANT CO THE INC 111 Lyman incorporated August 1908 Capital $45,000 President Henry A Bryant; vice-president Francis N Williams; treasurer Thomas W Burden—See p 240

Butler-Paige Co (20) 476 Main President F M Butler

BYRNES-ELDRIDGE MOTOR CO INC 1-29 Belmont av incorporated May 15 1917 Capital $10,000 President George G Byrnes; treasurer Timothy E Byrnes, North Cohasset—See p 11

CARLISLE HARDWARE CO 326 Main incorporated February 28 1912 Capital $100,000 President and treasurer Fred E Carlisle; secretary Harry C Collord—See p 119

Carrigan & Hill Co Fisk av opp Talcott av incorporated January 1915 President J C Anthony; treasurer

Herbert C Hill; vice-president and gen manager Timothy F Collopy

CARTER H W PAPER CO 235-237 Chestnut incorporated April 16 1906 Capital $70,000 President Edward H Tucker; vice-president Charles L Beckwith; treasurer G Fred Estey, —See p 210

Carter William Co 33 Morris secretary and treasurer Horace A Carter, Needham Heights; general manager and vice-president William H Carter, Needham Heights

CASSIDY REALTY CO (411) 317 Main incorporated 1914 Capital $50,000 President George L Cassidy; secretary James H Higgins, Woonsocket, R I.; treasurer George V Buxton, Woonsocket, R I—See p 221

CASTLE W A CO THE 49 Lyman incorporated April 1 1905 Capital $24,000 President William A Castle New York; secretary and treasurer Clifford D Castle—See p 115

CAVE WELDING & MFG CO 32-34 Liberty incorporated May 1915 Capital $50,000 President Henry Cave; vice-president and general manager J T Tucker; treasurer George H Smead—See p 244

CENTRAL STORAGE WAREHOUSE INC 315 Bridge storehouse 270 to 274 Liberty incorporated May 1909 Capital $25,000 President and manager Henry S Hyde Jr; treasurer Thomas W Hyde—See foot lines

***CHANDLER CO THE** Napier n Armory associated Feb 24 1912 Capital $5,000 Treasurer L J Chandler; secretary A F Bassett—See p 173

CHANDLER MOTORS OF SPRINGFIELD INC 267 Chestnut incorporated Sept 1916 Capital $1,000 President R B Nettleton, Newton; treasurer A P Underhill, Newton manager Frederick A Calderwood —See p 19

Chapin & Gould Paper Co (501) 317 Main incorporated March 1900 Capital $200,000 President and treasurer Charles L Chapin

CHAPMAN VALVE MFG CO THE Pine Indian Orchard incorporated 1911 Capital $1,000,000 President and general manager Adolph W Gilbert; vice-president Edwin A Carter; treasurer and clerk Ralph W Wight—See p 175

CHAPMAN & BROOKS CO 141 Lyman incorporated July 1904 Capital $50,000 President and treasurer Harvey Chapman; secretary Charles H Phillips—See p 119

Charles Inc 289 Bridge incorporated February 1914 Capital $25,000 President John A Wood, Hartford Ct; treasurer and manager Charles F Warnock; clerk Henry F Wood, Boston

CHASE C P & CO INC 68 Birnie av incorporated January 1 1911 Capital $100,000 President and secretary L H Chase; treasurer J B Chase—See p 159

Clark Independent Oil Co 43 Water incorporated November 12 1912 Capital $40,000 President Charles D Clark; treasurer Charles D Clark Jr

Clark Motor Sales Co r 369 Central incorporated July 1917 Capital $30,000 President and treasurer Charles D Clark Jr; clerk Alice Lewis Clark

Clawfoot Co 67 Taylor incorporated November 1915 Capital $50,000 President Maurice S Chapin; secretary W Meredith Wharfield

Clement Company The 291 Bridge incorporated May 14 1913 Capital $10,000 President Benjamin M Clement; secretary and treasurer William D Mandell, Northampton

Clinton Hall Hotel Co 108 Main incorporated March 1914 Capital $50,000 President F L Dunlap; treasurer Harry S Baldwin; manager John K Joy

COATS E M & CO INC 11 Market incorporated May 1 1904 President Edward M Coats; secretary and treasurer Charles H Bailey—See p 153

COCA-COLA BOTTLING CO 32 Taylor incorporated Aug 1917 Capital $25,000 President and treasurer L J Harley Jr; clerk Robert S Folsom—See p 52

COLONIAL CO THE 178 Worthington branch 776½ State incorporated March 5 1918 Capital $75,000 President E A Lavigne; vice-president E L Smith; treasurer C D Smith—See p 89

Colonial Publishing Co (408) 264 Main incorporated January 16 1915 Capital $250,000 President Arthur R Birchard; treasurer Augustus Daniels; clerk Allen J Buffington

COLTON J W CO THE Superior pl incorporated August 1908 Capital $9,000 President and treasurer T Walter Carman; clerk Leslie K Talmadge—See p 102

Commercial Travelers Magazine Publishing Co Inc (316) Myrick bdg 29 Worthington incorporated November 1910 Capital $19,000 President Charles W Rannenberg; secretary and treasurer F R Hutchinson

COMMERCIAL TRUST CO 264-266 Main incorporated 1915 Capital $350,000 President Arthur J Skinner; vice-president Daniel F Doherty; treasurer John W Wood; asst treasurer Raymond H Flagg; secretary Frank N Hughes—See p 46

Connecticut River R R Co office (322) 374 Main Capital $3,233,300 President John H Albin, Concord N H; clerk George R Yerrall

CONNECTICUT VALLEY SCREEN CO 29 Stockbridge incorporated January 1916 Capital $15,000 President Charles S White; vice-president Myron R Wright; secretary and treasurer Edwin A Davenport —See p 234

CONNERY MACHINE & TOOL CO 56 Harrison av incorporated June 1 1916 Capital $20,000 President S J Connery; vice-president and general manager James R Connery; secretary and treasurer William L Connery—See p 172

Consolidated Dry Goods Co (616) 387 Main incorporated December 1905 Capital $1,250,000 President Andrew B Wallace; vice-president Andrew B Wallace Jr; secretary C B Hitchcock; treasurer W W Cummings

CONVERSE M S CO 17 Harrison av and 14 Main incorporated May 4 1895 Capital $125,000 President E W Pierce, Boston; vice-president Charles E Halstead; treasurer Melville S Converse—See front cover

Cooley Dry Goods Store The 605 Main incorporated 1905 President secretary and treasurer Moses L Cooley

Co-operative Jewelry Co 333 Main incorporated October 1912 Capital $2,000 President Thomas F Nally; secretary K C Nally; treasurer W A H Robinson

COPELAND & DODGE CO 77 Worthington incorporated October 1914 Capital $50,000 President Warren L Chapin; treasurer Gilbert W Chapin—See p 196

COUNTRY CLUB SODA CO INC 38 and 40 Emery incorporated August 15 1908 Capital $38,000 President and manager Morris I Katz; treasurer Louis Katz—See p 52

CRANE CO 60 Hampden c Water incorporated 1898 Capital $80,000 President Richard T Crane Jr, Chicago; vice-president J B Berryman, Chicago; treasurer Andrew D McGill, Chicago; secretary E H Raymond, Chicago; local manager Herbert R Wolcott; 3d vice-president C A G Wayman, Chicago; asst treasurer R R Stiles, Chicago; 2d asst treasurer P T Kelly, Chicago; asst secretary C D Little, Chicago; 2d asst secretary D G Park, Chicago—See p 206

Crowley M J Co 485 State incorporated 1911 Capital $5,000 President and secretary James J Garvey; treasurer Catherine Crowley

Currier R B Co (310) 289 Main incorporated December 1911 Capital $25,000 President Walter Henderson; treasurer Adelaide G Daly

C & P Electric Works 92 Hayden President James C Phelps; secretary and treasurer Henry H Curtis

DAILY NEWS PUBLISHING CO 381 Main incorporated 1888 Capital $35,000 President Charles J Bellamy; treasurer Asher Allen—See p 186

Dale Bros Laundry Inc 472 Union incorporated Nov 1 1917 Capital $10,000 President Daniel Dale; vice-president Russell P Dale; secretary Alfred C Dale; treasurer John A Dale

DELANEY BERNARD J CO 599 and 603 Main incorporated 1910 Capital $3,000 President and treasurer Bernard J Delaney; vice-president Frank G Sullivan; secretary Walter J Dunlea—See p 152

Delehanty Clark Inc 803 Belmont av incorporated April 15 1917 Capital $5,000 Manager Albert W May

Democracy Publishing Co Inc 56 Harrison av incorporated Feb 1918 Capital $50,000 President Patrick Flanagan; vice-president Connor C O'Grady; secretary and treasurer P F Haggerty

Dental Electric Co The 78 Worthington incorporated October 1915 Capital $30,000 President Norman F Holmberg; treasurer Milton Alden

DENTISTS AND SURGEONS SUPPLY CO 340 Bridge incorporated Dec 1916 Capital $35,000 President and treasurer Schuyler B Eddy; vice-president Henry A Field; clerk Albert E Addis—See p 85

DEXTER ROOT CO THE 9 Randall av incorporated 1917 Capital $20,000 President R B Farnsworth; secretary J B Markham; treasurer William G Tait—See p 103

Dickinson Mfg Co foot Mechanic incorporated March 1906 Capital $31,000 President Frederick Harris; secretary Robert C Cooley; treasurer Thomas E Griffin

DICKINSON-STREETER CO 305-307 State incorporated 1910 Capital $30,000 President and treasurer Francke W Dickinson; assistant treasurer George W Streeter—See back bone

DIMM-SEMMONS CO 438 Dickinson incorporated 1915 Capital $10,000 President and treasurer I Lloyd Dimm; secretary Robert A Knight —See p 14

Doctor Hewson Dental Co (20-21) 324 Main incorporated Dec 1916 Capital $5,000 President A Edwin Skill; secretary and treasurer Edward L W Hewson, Buffalo, N Y

DOWNING TAYLOR CO 16 and 18 Lyman incorporated May 1 1902 Capital $116,000 President James P Clark; treasurer George W Ferguson; secretary Edwin H Clark—See p 112

*Duckworth Chain and Mfg Co Associates 41 Mill associated 1900 Capital $15,000 President George H Empsall; treasurer John W Harris

Dummerston Granite Co The (28) 25 Harrison av incorporated March 1914 Capital $100,000 President and treasurer Myron B Spooner; vice-president Wallace J Bond, Greenfield; secretary Clinton Gowdy

Dunbar-Hoag Motor Co 770-772 State incorporated Jan 1918 Capital $50,000 President D A Hoag; treasurer Charles R Dunbar, Holyoke; clerk Helen T Clark, Holyoke

Dunlap Baldwin Co (522) 293 Bridge incorporated April 1910 Capital $10,000 President Frank L Dunlap; secretary Maud A Stannard; treasurer and general manager Harry S Baldwin

DUTTON A C LUMBER CORPORATION 8th floor 145 State incorporated November 16 1893 Capital $1,000,000 President A C Dutton; vice-president L Schumaker; treasurer Walter E Ellis; secretary K B Powell—See p 158

Dwightstate Co 336 Birnie av incorporated February 1917 Capital $100,000 President Frank D Fuller; secretary and treasurer Alfred H Chapin

East Springfield Home Builders Co 20 Osborne ter incorporated April 1915 Capital $600,000 President Henry L Bowles; treasurer Jenness K Dexter; gen'l manager Prentice B Moore

Eastern Consolidated Amusement Co (204) 168 Bridge incorporated 1915 Capital $125,000 President Frank E Stacy; treasurer Harry W Stacy; clerk Burdett M Bancroft

Eastern States Agricultural & Industrial Exposition Inc 292 Worthington incorporated 1914 Capital $1,000,000 President Joshua L Brooks; vice-presidents Theodore N Vail, Joseph N Skinner, Wilson H Lee, Richard H Rice, Horace W Tinkham; treasurer Harry G Fisk; clerk and general manager John C Simpson

Eastern States Appraisal Co The (307-311) 293 Bridge President Charles E Thompson; secretary and treasurer Mrs J E DeWitt

Eastern States Farmers' Exchange 292 Worthington incorporated Jan 28 1918 Financed by The Eastern States Agricultural Trust President Wilson H Lee, Orange, Ct; vice-presidents George H Ellis and Walter B Farmer; treasurer and chairman executive committee Harry G Fisk; clerk John A Scheuerle; general manager Howard W Selby

Eastern States Refrigerating Co 343 Bridge incorporated March 1909 Capital $600,000 President William H Parks; treasurer James A Mahoney

EATON WALTER W & CO INC (714) 318 Main incorporated January 1913 Capital $3,000 President and treasurer Walter W Eaton; vice-president and secretary Frank S Taylor—See p 5

Educational Press Co (310) 293 Bridge incorporated 1907 Capital $65,000 President Herbert Myrick; clerk Frederick G Smith; treasurer Charles P Davis

EHRLICH MOSES IRON & COAL CO 220-240 Summer incorporated March 1917 Capital $85,000 President and treasurer Moses Ehrlich; vice-president Simon Ehrlich; assistant treasurer Robert Ehrlich; general manager Hyman Ehrlich; assistant manager Harry I Goldstein —See pp 71 and 182

ELECTRIC AUTOMOBILE SERVICE INC 113 Vermont incorporated Dec 1917 Capital $10,000 President James Humphry; clerk Mildred E Towne; treasurer Judson M Strong —See p 22

ELLIS TITLE AND CONVEYANCING COMPANY (709) 500 Main President Ralph W Ellis; vice-president Henry G Whitman; treasurer Theodore W Ellis; secretary Percy G Clemence—See p 225

Ellison W H Hardware Co 524 Main incorporated December 1914 Capital $10,000 President Frank E Edgerly, Boston; secretary and treasurer William H Ellison

EMPIRE MAILING CO 103 Worthington incorporated March 11 1912 Capital $3,000 President Charles B Campbell; treasurer B H Campbell—See p 8

Ericka Mfg Co 882 Liberty incorporated November 26 1905 Capital $10,000 President and treasurer Louis G Erickson; secretary Gertrude L Erickson

Ewig & Kattler Realty Co (8) 381 Main incorporated 1913 Capital $50,000 President Julius Ewig; treasurer Frederick Kattler

FALT J P CO (610) 33 Lyman incorporated February 1910 Capital $100,000 President Joseph P Falt; treasurer J Waldo Falt—See p 61

FARNSWORTH CHAS D INC (201) 387 Main incorporated Nov 10 1916 Capital $20,000 President Charles D Farnsworth; secretary N E Collins; treasurer Wralf B Farnsworth—See p 70

FAY L C INC (807) 318 Main incorporated Oct 1916 Capital $50,000 President Lawrence C Fay; treasurer Charles P Fay—See p 80

Fernald's Exchange Inc (623) 387 Main incorporated June 1 1916 Capital $15,000 President and treasurer Edgar S Fernald; vice-president Charles Andrew Price

FIBERLOID CORP THE Worcester n Fiberloid Ind Orchd Capital $4,000,000 President Edmund J Levine, New York; vice-president, treasurer and general manager Howard R Bemis; clerk Arthur B Reed —See p 167

Fifield C S Co (425) 374 Main incorporated 1913 President and treasurer Corinne S Fifield

FIFTH WARD MARKET CO 473 State incorporated 1908 Capital $5,000 President and treasurer, C A Wright; vice-president Harry T

Wright; secretary M J Wright—See p 116

FISK MFG CO 56 Walker incorporated 1880 Capital $60,000 President and treasurer Harry G Fisk—See insert opp title page

Fleming Foundry Co 164 Birnie av incorporated May 1 1909 Capital $10,000 President William L Cronin; treasurer Edward J Fleming

Fleurette Inc 297 Bridge incorporated 1916 Capital $5,000 President Florida Dupuis; secretary and treasurer Letitia Lizotte

FLINT & BRICKETT CO THE 439 Main incorporated May 1 1900 Capital $25,000 President and treasurer John C Brickett; secretary I W Brickett—See p 107

FOOT HOMER & CO INC 139 State incorporated January 1901 Capital $40,000 President and treasurer Francis D Foot—See p 120

FORD MFG CO INC 98 Broadway incorporated 1910 Capital $5,000 President M E Ford, Holyoke; treasurer Charles J Ford, Holyoke —See p 38

FOREST PARK GARAGE CO THE 523 Belmont av incorporated Jan 1918 Capital $10,000 President and treasurer Clinton R Lee; vice-president and secretary Charles Durand —See p 22

FOSS W J CO 114 Broadway incorporated January 1912 President and secretary Charles H Bump Jr; treasurer William J Foss, Pittsfield —See p 180

FRANKLIN MACHINE & TOOL CO 50 Hampden incorporated April 4 1917 Capital $50,000 President Robert A Johnson; vice-president Peter W Peterson; secretary Oscar S Johnson; treasurer Carl R Molin —See p 171

FREEDMAN JOSEPH CO THE INC 64-68 Ferry incorporated 1918 Capiital $60,000 President and treasurer Joseph Freedman; vice-president William Freedman; clerk Frederick Robinowitz; director Lena Freedman—See p 182

Giant Heater Co The 75 Temple incorporated 1906 Capital $100,000 Secretary Henry H Caswell

Gibson Hollister Mfg Co 376 Birnie av President Walter M Flint, Plymouth N H; treasurer Charles W Dodson, Longmeadow

Gilbert Paint and Wall Paper Co The 15-17 Market incorporated Jan 1918 Capital $5,000 President Oscar A Borrner; secretary and treasurer Albert W Vining

Gimbel's Inc 435 Main incorporated September 1913 Capital $10,000 President and secretary Isador Gimbel; treasurer Henry E Serge

Goldstein Benjamin Inc 17 Elm incorporated January 1 1908 Capital $30,000 President and treasurer Benjamin Goldstein; secretary James M Garvey

Goldstein Bros Amusement Co 101 Bridge incorporated March 1911 Capital $5,000 President and secretary Nathan Goldstein; vice-president and treasurer Samuel E Goldstein

GREEN SAMUEL M CO (624) Stearns bdg 293 Bridge incorporated 1917 Capital $50,000 President Samuel M Green; treasurer Winfield E Holmes —See insert opp p 572

GRISE CHARLES CO 13 Oak Ind Orchd incorporated March 1916 President Frederick A Dowling; treasurer Oswald C Grise; vice-president Florence Grise—See p 128

Gruttemeyer W F Grocery Co 283 N Main incorporated March 1911 Capital $3,000 President W J Keith; secretary Fannie Gruttemeyer; treasurer, W F Gruttemeyer

Gunzberg Stores Inc 236 Main incorporated Sept 2 1913 Capital $10,000 President and treasurer Herbert L Gunzberg; secretary Isaac S Gunzberg, Renovo, Pa

GUTERMAN H W CO (514) 417 Main incorporated April 1907 Capital $5,000 President and treasurer Hans W Guterman; secretary Edward L McCracken—See p 144

Hadley Co The 432 Main incorporated Jan 1 1916 Capital $80,000 President Leo J Marks, New York city; secretary and treasurer Albert J Levi

Hale Albert E Co 13-15 Stearns sq incorporated 1904 President and treasurer Albert E Hale; secretary George H Morris

HALL CHARLES INC 411-413 Main incorporated February 1 1916 Capital $200,000 President and treasurer Charles Hiland Hall—See top lines

Hamilton & Jerome Co The Inc 305 Main incorporated May 16 1916 Capital $10,000 President Charles R Hamilton; secretary E M Hamilton; treasurer Edward D Jerome

HAMPDEN BRASS CO 262 Liberty incorporated 1903 Capital $30,000 President and manager A J Tucker; treasurer E C Spear—See p 169

Hampden County Farmers Exchange (209) 244 Main incorporated March 1914 Capital $400 President W H Porter, Agawam; secretary H C Burton, E Longmeadow; treasurer G W Porter, Agawam

HAMPDEN CORUNDUM WHEEL CO 118 Fisk av incorporated 1888 Capital $200,000 President Willard P Leshure; vice-president Hugh G Deane; treasurer F C Ayres, Boston; secretary and asst treasurer Alton H Kimball—See p 166

Hampden Hospital 700 State incorporated 1912 Capital $50,000 President Clifton A Crocker; vice-president Fred T Ley; treasurer Dr Walter R Weiser

HAMPDEN HOTEL CO Chestnut c Bridge incorporated July 1909 Capital $1,000,000 President Charles H

Tenney; treasurer Charles T Shean; asst treasurer Fred W Peverley —See p 124

Hampden Knitting Co office 902 Main incorporated March 1907 Capital $75,000 President Irving H Page Chicopee Falls; clerk Waldo H Bates; treasurer Clifford B Potter

HAMPDEN LUMBER CO 850 State incorporated March 1902 Capital $75,000 President T D Potter; manager Charles S Potter; treasurer Edwin Bradley, Holyoke—See p 160

Hampden Optical Co 54 Taylor incorporated Jan 30 1918 Capital $50,000 President O E Doty; treasurer and clerk Stanley S Shepard

Hampden Paint and Chemical Co office (505) 317 Main incorporated 1852 Capital $100,000 President Edmund K Baker; secretary and treasurer Rhea K Baker

Hampden Park Assn office (322) 374 Main Capital $25,000 President John H Albin, Concord N H; secretary and treasurer George R Yerrall

HANDY H L COMPANY 41 Hampden incorporated 1904 Capital $250,000 President H L Handy; treasurer W W Sherman, Chicago Ill—See back cover

HANLON CO THE (209) 310 Main incorporated April 6 1910 Capital $5,000 President Malcolm W Beston; secretary Edson E Hanlon; treasurer J William Hanlon—See p 223

HANNAN-FINTON CO THE 45 Sharon; incorporated 1908 Capital $35,000 President Thomas J Finton; secretary M L Meagher; treasurer Hugh Hannan—See p 179

Harder Coal Co The 278 King incorporated March 27 1915 Capital $25,000 President and treasurer Franklin Harder

HARLEY CO THE Page boulevard incorporated 1912 Capital $1,200,000 President Leon J Harley Jr; treasurer Leon J Harley—See p 168

HARRINGTON J S INC 158 Chestnut incorporated 1917 Capital $50,000 President Harry A Allen, Hartford, Ct; secretary Arthur C Wood; treasurer John S Harrington—See p 20

Harvey & Lewis Co The 331 Main incorporated April 1906 Capital $50,000 President Robert H Lewis, Hartford Ct; secretary and treasurer Ernest J Hoskins

Haskell Adams Co 137 Lyman Capital $350,000 President A C Manson, Boston; vice-president, A H Downing, Boston; treasurer W C Adams, Boston

Hava Lunch Inc 115 Worthington incorporated March 3 1914 Capital $15,000 President and manager Walter S Hawley; treasurer Walter M Locke

HENDEE MFG CO 837 State incorporated 1913 Capital $12,500,000 President John F Alvord, New York; vice-president William E Gilbert; secretary and treasurer Frank J Weschler; asst treasurer John D Stephens—See p 11

HEWES F L & CO INC 8 and 10 Harrison av incorporated January 1 1905 Capital $25,000 President Herbert L Mattice; vice-president and treasurer Warren P Underwood; clerk Robert A Knight; secretary C B Young—See p 192

Higgins The Florist Inc 132 State incorporated March 1917 Capital $5,000 President Eugene Carter; treasurer Earle E Carter

Highland Paint & Wall Paper Co 140 State incorporated 1908 Capital $10,000 President Edwin F Perkins, Worcester; treasurer Richard S Ross

Highland Press The 9 Sherman incorporated 1916 Capital $5,000 President Robert W Gere; secretary Ralph H Kendall; treasurer R L Myrer

Hodges Fibre Carpet Co Ind Orchd incorporated 1893 Capital $1,000,000 President Henry J Beebe; treasurer Charles W Walker, Northampton; superintendent Walter F Hodges

Holbrook Lumber Co (501-502) 293 Bridge incorporated September 24 1913 Capital $25,000 President and treasurer Fred A Holbrook; secretary Francis M O'Keefe

Holden Patent Book Cover Co 53 Hillman incorporated 1907 Capital $25,000 President secretary treasurer and general manager Miles C Holden

HOLYOKE CARD & PAPER CO Brightwood incorporated 1884 Capital $150,000 President and general manager G Frank Merriam; treasurer H H Bowman; secretary A L Janes—See p 207

HOME CORRESPONDENCE SCHOOL (526) 29 Worthington incorporated December 19 1904 Capital $40,000 President and manager F Arthur Metcalf; secretary and treasurer J Frank Drake—See p 90

HOTEL EMPIRE CO 657 Main incorporated March 10 1913 Capital $10,000 President and treasurer Bernhard Radding; vice-president Edward Radding; clerk Moses Winitsky—See p 126

HOTEL WORTHY INC Main cor Worthington incorporated April 1914 Capital $50,000 President Alfred Leeds; vice-president Ray M Sanford, Westfield; treasurer William W Benson; secretary Charles Warren, Westfield—See p 122

HOUGH CASH RECORDER CO main office and factory Indian Orchard incorporated November 26 1895 Capital $30,000 President W C Godfrey; treasurer and general manager H C Spence—See p 181

Hunt S M Co The (7) 25 Harrison av incorporated December 1908 Capital $10,000 President and secretary Charles F Hunt; treasurer Edward B Hunt

HUNTTING H R CO INC (510) 21 Besse pl incorporated February 1 1907 Capital $25,000 Treasurer and manager Henry R Huntting—See p 53

Hyland William J Mfg Co 151-153 Dwight incorporated October 21 1903 Capital $20,000 President and treasurer William J Hyland

IDEAL LUNCH CO INC (36) 327 Main incorporated October 1913 Capital $200,000 President and treasurer Charles R Damon, Williamsburg; secretary Raymond L Spear—See p 229

INDIAN LEAP HOTEL CO 179 Main Ind Orchd incorporated 1908 Capital $10,000 President Matilda L Heydt; treasurer John Heydt; secretary Mary N Heydt—See p 128

Indian Orchard Co Ind Orchd incorporated 1890 Capital $600,000 President George B Holbrook; vice-president Henry J Beebe; secretary W L Spaulding; treasurer and agent William C Godfrey

Indian Orchard and Ludlow Co-operative Association 192 Main Ind Orchd incorporated May 1906 Capital $10,000 President A E Rougeau; treasurer T F Levesque; secretary Hermas Carignan

International Machine and Screw Co Warwick incorporated December 1904 Capital $500,000 President and treasurer T W Leete; vice-president Charles T Shean

INTERSTATE ELECTRIC CONSTRUCTION CORPORATION 301 Bridge incorporated Oct. 28 1916 Capital $5,000 President J A Crowley; secretary Katherine F Connor; treasurer William H Crowley—See p 93

Interstate Transfer Co 27 Sanford incorporated 1918 Capital $150,000 President and treasurer William E Kneeland; clerk Besse C Kneeland

Itala Printing & Publishing Co 193 Chestnut incorporated August 1913 Capital $5,000 President A Lopardo; treasurer F Marinaro

JACKSON NOBLE CO INC 362 Main incorporated 1917 Capital $200,000 President, vice-president, secretary and treasurer Noble T Jackson, Boston—See p 76

Johnson Ira Horse Co The 14 Emery incorporated April 1911 Capital $5,000 President Mrs C L Laird; treasurer and general manager A F Laird

Kandle-Born Co 151 Dwight incorporated January 1912 Capital $1,000 President and treasurer Rudolph C Born; vice-president and clerk Matthias M Kandle

KEMP FREDERICK A INC Warehouse n Allen st railroad crossing incorporated April 1913 Capital $50,000 President Frederick A Kemp; secretary and treasurer Beatrice M Brier—See p 161

KENNEDY'S OF SPRINGFIELD 271-273 Main incorporated February 14 1917 President and general manager Arthur R Gary; treasurer Frederick J Kennedy, Brookline—See p 66

KIBBE BROS CO 37 Harrison av incorporated July 1892 Capital $100,000 President Robert R Cleeland; vice-president R J Cleeland; treasurer Charles C McElwain; asst treasurer Albert B Sanderson—See p 75

KILGOUR'S INC 701 Main incorporated March 1918 Capital $5,000 President Louis J Bordeaux; secretary W N Kilgour; treasurer A D Deroin, Chicopee—See p 34

King-Richardson Co The (302) 21 Besse pl incorporated January 24 1896 Capital $50,000 President and treasurer William H Nevins; secretary Edward W Beattie Jr, New York City

Klingberg W & Son Inc (606) 318 Main incorporated May 17 1916 Capital $10,000 President Willgott Klingberg; treasurer W Earl Klingberg

KNAPP HOME BUILDING CO (412) 168 Bridge incorporated 1915 Capital $3,000 President and treasurer Edwin C Knapp; clerk Mrs M Knapp—See p 56

Knox Motors Co 53 Wilbraham rd incorporated April 1914 Capital $2,500,000 President H G Fisk; treasurer E O Sutton; clerk C H Beckwith

LANE A J CO THE 112 Gardner incorporated 1910 Capital $15,000 President Albert J Lane; vice-president Louis C Smith; secretary and treasurer W K Lombard Jr—See p 103

LAW J DOUGLAS CO 262 Main President and treasurer J Douglas Law; secretary Lewis W Swan—See p 119

LAWLER'S JOHN SONS INC Pine Point upper State opp St Michael's Cemetery incorporated March 1914 Capital $1,000 President and treasurer Frederick H Lawler—See p 184

Lebanon Mining Co 29 Seventh incorporated 1913 Capital $1,000,000 President Ernest E Towne; secretary and treasurer M W Towne

Legein J L Ice Cream Co The 50 Howard incorporated February 1909 Capital $25,000 President Joseph L Legein

Lenox Cafe Inc 167 Main incorporated April 1917 Capital $5,000 President and treasurer Henry J Glickman; vice-president A Glickman; secretary Israel Glickman

Leopoulos E G Co 254 Main incorporated September 1 1915 Capital $15,000 President and treasurer E G Leopoulos; vice-president Nicholas Leopoulos; secretary Emanuel Leopoulos

LEWIS CHARLES C CO THE 30-32 Lyman incorporated September 1 1915 Capital $75,000 President I P Lewis; treasurer I H Page, Chicopee

Falls; assistant treasurer C A Bemis —See p 120

LEY FRED T & CO INC 495 Main incorporated 1905 Capital $500,000 President Harold A Ley; vice-president Leo L Ley; clerk and treasurer Fred T Ley—See p 77

LIBERTY MUTUAL INSURANCE COMPANY (414) 293 Bridge incorporated 1912 President Walter S Bucklin, Boston; vice-presidents Albert H Mowbray, Boston and Charles T Conway, Boston; secretary Clark E Woodward, Boston; treasurer S Bruce Black; res manager Albert G Kochersperger—See p 143

Light Publishing Co Inc 54 Taylor incorporated December 20 1912 Capital $5,000 President Mayme Hottin; treasurer and manager Alfred H Hottin

LILLIE DEXTER P CO Ind Orchd incorporated 1907 Capital $50,000 President and treasurer Dexter P Lillie; asst treasurer Lucian B Lillie; secretary L H Baker—See p 165

LINCOLN CO THE 26 Willow incorporated April 3 1907 Capital $5,000 President Charles F Mann; vice-president George W Bath; treasurer and clerk Flynt Lincoln—See p 202

Lincoln-Ray Mfg Co 216 Worthington incorporated 1916 Capital $50,000 President and treasurer W L Buckland; vice-president Charles H Johnson; secretary John L Krull

LORING-AXTELL CO 338 Worthington incorporated December 1 1904 Capital $20,000 President Irving H Page, Chicopee Falls; vice-president and general manager William M Lester; treasurer Howard S Williams, Longmeadow—See p 211

Ludlow Electric Light Co office (717) 387 Main incorporated Sept 25 1914 Capital $45,000 President Philip Cabot, Boston; treasurer Fred C Abercrombie, Turners Falls

Luxus Co The 2 Wilmont incorporated February 22 1911 Capital $15,000 President and treasurer Clinton L Roberts; secretary K E Roberts

LYMAN E M & SON INC 83 Charles incorporated November 12 1908 Capital $20,000 President and treasurer Albert E Lyman; vice-president Charles F Lincoln, Sterling Ct—See p 102

Lyman John R Co 95 Liberty incorporated 1908 Capital $40,000 President John R Lyman

Lyman Realty Trust 42 Harrison av incorporated January 1912 Capital $90,000 President secretary and treasurer Charles A Donahue

LYONS PRINTING CO INC 56 Harrison av incorporated Jan 1918 Capital $10,000 President William Cogger; secretary and treasurer Thomas W Lyons—See p 212

Magee James G Co The 216 Worthington incorporated 1916 President Mrs James G Magee; clerk Marshall T Magee; treasurer James G Magee

Manning H A Co (315) 244 Main Treasurer Herbert A Manning

Martin Lumber Co (709) 387 Main incorporated Sept 1917 Capital $25,000 President and treasurer Carl B Martin; secretary Gurdon W Gordon

Martin Rocking Fifth Wheel Co (505) 21 Besse pl incorporated January 1 1916 Capital $50,000 President and treasurer Charles H Martin; secretary Herman G Farr

Masonic Building Association of Indian Orchard 149 Berkshire Ind Orchd incorporated 1914 Capital $15,000 President Thomas H Kirkland; secretary George W Miller; treasurer Andrew T Sproat

Massachusetts Baking Co 335 Main incorporated 1917 President Walter J Travis, Bridgeport, Ct; vice-president Richard H Dietz, Holyoke; secretary J A Lewis, New York city; treasurer Charles O Swanson, Fitchburg

*Massasoit Creamery Co 67 Lyman associated April 25 1914. President L L Higgins, New Haven Ct; treasurer V W Bates, New Haven Ct

MAYNARD COAL CO 852 State incorporated March 1914 Capital $50,000 President and treasurer Frederick S Belden, Hartford Ct; vice-president M A Maynard; clerk and manager Ralph A Rathbun—See p 70

MAYNARD RUBBER CORPORATION THE 520 and 524 Worthington incorporated November 1901 Capital $5,000 President Edward W Maynard; secretary and treasurer Charles W Shaw—See p 35

McIntosh Co 162½ Chestnut incorporated February 10 1902 Capital $150,000 President William E Wright; treasurer Charles A Blodgett

McKinnon James Co The (50) 257 Main incorporated January 1 1905 Capital $2,000 President Fred R Linke; secretary and treasurer James McKinnon

Meadow Brook Creamery Co Inc 240 Chestnut incorporated Nov 1917 Capital $12,000 President Gilbert M Campbell, Lyndonville Vt; clerk and manager Albert M Rice; treasurer Marie L Flint

Meekins Packard & Wheat Inc 349-359 Main incorporated May 1915 President Azel A Packard; vice-president William G Wheat; treasurer Harold A Wheat

MERRIAM G & C CO 10 Broadway incorporated April 1 1892 President H Curtis Rowley; treasurer Kirk N Washburn; secretary Harris W Baker—See p 216

METALLIC DRAWING ROLL CO THE Ind Orchd incorporated July 1890 Capital $80,000 President Herbert Myrick; treasurer and general manager Henry C Spence—See p 172

Metals Production Equipment Co Plainfield below N Main incorporated 1913 Capital $500,000 President A W Erickson; treasurer Henry W Buehler

METROPOLITAN FURNITURE CO 538 and 540 Main incorporated May 1894 Capital $100,000 President George E Wilber, Taunton; treasurer and manager Frank W Whittier —See p 109

MILLER J H CO INC 21 Harrison av incorporated May 25 1906 Capital $10,000 President Nettie E Miller; treasurer and manager J H Miller—See p 199

MILLER MFG CO Superior pl incorporated 1915 Capital $5,000 President W A Upham, New York City; secretary and treasurer William J Sunn —See p 102

Miner W H Chocolate Co Berkshire av incorporated 1914 Capital $750,000 President and treasurer H L Handy; assistant treasurer E G Scudder

MOON MOTOR SALES CO 1095 State incorporated December 5 1914 Capital $15,000 President and treasurer Lemuel B Clark; secretary A M Clark—See p 16

Moore Drop Forging Co 336 Birnie av incorporated October 11 1900 Capital $212,200 President and treasurer A H Chapin; vice-president Frank D Fuller; assistant treasurer John M Collins; secretary J M Williams

MORRIS ENGINEERING CO office 54 Buckingham incorporated April 20 1915 Capital $20,000 President Albert W Morris; secretary George M Morris; treasurer L P Morris—See p 171

MORRIS PLAN COMPANY THE OF SPRINGFIELD 30 Vernon Capital $100,000 President William H Sargeant; vice-president Eliphalet T Tifft; treasurer Russell C Sayre —See p 45

Morrissey Bros Co 141 Main Ind Orchd incorporated August 3 1915 Capital $5,000 President and treasurer James R Morrissey; clerk Joanna G Morrissey

Morse & Haynes Co 376 Main incorporated February 10 1914 Capital $25,000 President Frank R Morse; clerk Eugene B Ward; treasurer Lincoln C Haynes

MOTOR TRUCK & TIRE SALES CO INC 379 Worthington incorporated July 23 1915 Capital $5,000 President E O Bleakney; secretary and treasurer Charles J Weston—See p 21

Munn-Nichols Co (401) 389 Main incorporated February 11 1907 Capital $10,000 President and treasurer George L Munn

MURPHY JOHN A CO THE 29 Sheffield incorporated October 26 1915 Capital $75,000 President J Livingston Pitman; clerk and treasurer Elizabeth H Bowler; vice-president Frederick H Powers—See p 208

MUTUAL FIRE ASSURANCE CO OF SPRINGFIELD (608) 500 Main incorporated February 23 1827 President George B Holbrook; secretary and treasurer Herbert E Huie—See p 142

Mutual Investment Co (201) 137½ State incorporated 1890 Capital $100,000 secretary and treasurer C H Churchill

M & W Co 30 Taylor incorporated 1912 President and treasurer C F Munder; vice-president Carl A Wiegand; secretary Kurt F Wiegand

NAPIER SAW WORKS INC 40 Napier incorporated January 12 1917 Capital $100,000 President Charles Napier; vice-president Fred T Ley; treasurer Charles H Parsons—See p 176

NASH FRED W CO 371 Main incorporated 1917 Capital $25,000 President and treasurer Fred W Nash; secretary Ernest C Young—See p 64

Natick Underwear Co Heywood c Warwick incorporated April 1 1907 Capital $55,000 President D Edward Miller; treasurer E E Carlton

National Equipment Co 662 N Main incorporated November 1 1909 Capital $2,000,000 President F H Page; vice-president C A Crocker; treasurer H H Bowman; assistant treasurer George A Bausman; secretary G C Baldwin

National Jewelry Co of Springfield 162½ Main incorporated April 1914 Capital $2,000 President and treasurer P L Davison; clerk Lillian M Davison

National Library Binding Co The 67 Taylor incorporated April 28 1917 Capital $100,000 President O Rausch, Syracuse N Y; secretary and treasurer Gerrard B VanDeene

National Loan Co (203) 264 Main incorporated June 1916 Capital $50,000 President Anna C MacDermott; secretary and treasurer Charles T MacDermott

NATIONAL PAPETERIE CO 93-95 Orleans c Quincy incorporated 1889 Capital $100,000 President George A Russell; treasurer Irving S Russell; assistant treasurer Louis C Scheuing; secretary R W Kelman —See p 207

National Service Corporation (7) 307 Main incorporated 1918 Capital $100,000 President Benjamin F Minor, Montague; vice-president Harry E Smith; secretary and treasurer Jack Wilson

NEW ENGLAND AUDIT CO (512) 15 Elm incorporated May 23 1906 Capital $20,000 President and manager F J Hillman; treasurer Charles O Walker—See p 4

NEW ENGLAND BAKERY CO 64-82 Napier incorporated November 1 1915 President D F Phelps; treasurer and secretary E Howard George —See p 38

NEW ENGLAND CONSTRUCTION CO (310) 274 Main incorporated 1910 Capital $50,000 President and treasurer Jeremiah E Fitzgerald, New London Ct; secretary and asst treasurer William H Bowker, New London Ct—See p 82

New England Macaroni Mfg Co 68 Bridge incorporated Aug 24 1917 Capital $10,000 President Philip S Silbert; treasurer Philip Kelson

NEW ENGLAND MOTOR TRANSPORT CO 98 Taylor incorporated March 1918 Capital $50,000 President Ernest L Clark; secretary Clarence M Rodgers; treasurer Raymond S Clark—See p 98

New England Paint Supply Co 203 Worthington incorporated March 1915 Capital $25,000 President E Holt Vivian; vice-president G R Reynolds; secretary and treasurer R Cuthbert Vivian

NEW ENGLAND PULP PLASTER CO 102 Albany incorporated April 10 1915 Capital $10,000 President F S Valentine; treasurer M E Greaney; clerk E H Brewster—See p 60

New England Roller Grate Co Oak Ind Orchd incorporated 1899 Capital $30,000 President David Hale; secretary and treasurer James Hale

New Gilmore Hotel Co 420 and 426 Main President and treasurer James L Hawkins; clerk Hanna Hawkins

New Haynes Hotel Co The 8-12 Pynchon incorporated 1915 Capital $45,000 President and treasurer Frederick F Isaacs

Nichols C A Co (417) 356 Main incorporated October 30 1912 Capital $100,000 President Henry H Bowman; treasurer and manager Frederic C H Gibbons

NORCROSS-CAMERON CO 151 Bridge incorporated November 1904 Capital $10,000 President C E Alonzo Cameron; treasurer J Walter Norcross—See p 24

Nye George Company 130 Lyman incorporated January 1907 Capital $200,000 President and treasurer Theodore H Nye; vice-president Charles H Simons

O'Connell J W Inc 477 State incorporated 1916 Capital $8,500 President William Jameson; secretary and treasurer J William O'Connell

OLD CORNER DECORATING CO THE 164 Bridge incorporated November 18 1899 Capital $10,000 President W H Strout; secretary and treasurer F W Havens—See p 192

OLIVER & HOWLAND CO THE 240 Main and 11-17 Railroad incorporated July 1897 Capital $10,000 President Arthur J Perkins; treasurer Stephen H Howland; secretary John G Howland—See front cover

O'MALLEY M J CO THE 220 Franklin incorporated 1910 Capital $50,000 President William O'Malley; treasurer John M Sullivan—See p 211

Onlee Headlight Controller Co (47-49) 25 Harrison av incorporated Feb 1918 Capital $75,000 President Harvey W Reece; treasurer Earl J Reece

ORCHARD GARAGE r 139 Worcester Ind Orchd incorporated May 1918 President Joseph Turcot; secretary and treasurer Edward Tetrault—See p 26

Package Machinery Co 130 Birnie av incorporated 1913 Capital $5,000,000 President William L Putnam, Boston; vice-president Thomas L Jefferson Jr; treasurer George W Kyburg

Paper House of New England The 71 Lyman incorporated June 1913 Capital $80,000 President and treasurer Daniel Lewerth, New York; secretary E Parker Archibald

Parrish Walter A Audit Co (10-11) 25 Harrison av incorporated Jan 14 1918 Capital $1,000 President and treasurer Walter A Parrish; clerk Frederick H Parrish

Patriot Publishing Co (800) 29 Worthington incorporated October 15 1909 Capital $75,000 President Herbert Myrick; treasurer J Frank Drake; vice-president and manager Edward B Eaton

Peerless Handcuff Co 47 Dwight incorporated June 22 1914 Capital $25,000 President James M Gill; treasurer M A Carson; vice-president Henry A Field; clerk Ernest A Swift

People's Drug Store Inc 1332 North incorporated December 1915 President and treasurer Marcus Penn; vice-president Caesar Markels

People's Hog Farms Inc (315) 289 Main incorporated May 1917 Capital $100,000 President Ralph L Warner Longmeadow; vice-president Valentine F Fabian, Longmeadow; treasurer George R Miller, Longmeadow

Perfection Grate and Supply Co 164 Birnie av incorporated September 13 1905 Capital $10,000 President William L Cronin; vice-president Nelson J Hibbud; treasurer E J Fleming

PERKINS APPLIANCE CO 4 Birnie av incorporated November 1916 President J L Perkins; secretary J A Perkins; treasurer J A Eden Jr—See p 180

PERKINS HENRY J CO 435 Dwight incorporated 1904 Capital $80,000 President Henry J Perkins; vice-president S S Jackson; secretary and treasurer F B Perkins—See p 112

PHELPS PUBLISHING CO 29 Worthington incorporated 1880 Capital $500,000 President and manager Herbert Myrick; vice-president W A Whitney; treasurer J Frank Drake; asst treasurer Clarence B Clark—See opp last p Spfd names

Phillips A H Inc Napier incorporated April 2 1917 Capital $1,000,000 President and treasurer Alvin H Phillips; vice-president Arthur Skinner

Pierce A F Co The 356 Bay incorporated November 1909 Capital $150,000 President Arthur F Pierce; secretary Clinton Gowdy; treasurer F A Blood

PIERCE L M CO Stearns Building 305-309 Bridge incorporated June 1908 Capital $95,000 President Fred A Hoschke; treasurer, Leona May Peirce—See p 198

Pomeroy-Williams Co 340 Bridge incorporated May 1909 President and treasurer Arthur C Pomeroy New York; vice-president Brower E Lockwood; secretary Henry M Dean, New York

POOLE DRY GOODS COMPANY 340 Main and (Court Square Store) 440 Main incorporated April 1914 Capital $200,000 President Albert Steiger; vice-president and clerk Luman S Brown; treasurer and manager J Clarke Poole—See top lines

Potter Knitting Co 902 Main incorporated December 1905 Capital $75,000 President and treasurer Clifford B Potter; secretary Waldo H Bates

PRENTISS S L CO 16 Woodside ter incorporated June 1913 Capital $20,000 President Samuel L Prentiss; secretary and treasurer Nathan N Prentiss—See p 121

PRICE & LEE CO THE (419-421) 387 Main incorporated 1891 Capital $100,000 President and treasurer Wilson H Lee, Orange Ct; secretary George T Fifield, New Haven Ct—See insert page

Progressive Baking Co 33 Patton incorporated March 1918 Capital $7,500 President Joseph Gelfman; secretary Max Rosoff; treasurer Abraham Gelfman

PUFFER H C CO 194 Lyman incorporated August 14 1899 Capital $20,000 President and treasurer, Herbert C Puffer; vice-president Joseph C McVeigh; secretary James S Beals; asst treasurer Herbert R Puffer—See p 103

Pure Food Market Co 544 Main incorporated 1915 Capital $5,000 President Frank Rechtnizer; treasurer Erhardt F Vogel

P & B ENGRAVING CO 292 Main incorporated 1916 Capital $10,000 President Herman A Provost; secretary and treasurer George M Burgess—See p 195

REBBOLI INC 18 Dwight incorporated 1915 Capital $5,000 President R C Rebboli, Worcester; secretary Enrico Bracchi; treasurer Thomas A Hall—See p 76

REPUBLICAN COMPANY THE 381 Main incorporated 1878 Capital $30,000 President Richard Hooker; secretary, treasurer and manager Arthur H Yunker—See p 186

RICE R W COAL CO THE 138 State and 29 Logan incorporated October 1 1903 Capital $15,000 President E A Rice; secretary Henry F Punderson; treasurer Samuel F Punderson—See p 70

RICE & LOCKWOOD LUMBER CO (28) 307 Main incorporated 1884 Capital $80,000 President Frank C Rice; vice-president James W Hubbard; treasurer Walter F Rice; secretary Robert C Pepper—See p 159

RIDER-BAGG CO THE 369 Birnie av incorporated 1915 President Aaron C Bagg; secretary John L Bagg; treasurer Frederick P Bagg—See p 169

Ridgewood Mills (417) 417 Main incorporated August 1914 Capital $15,000 President and treasurer Leon Petit Jr

RIGA J G & SONS CO INC 624-628 Main incorporated 1914 Capital $25,000 President Joseph G Riga; secretary Harley M Riga; treasurer Joseph C Riga—See p 34

Riverside Park Amusement Co office 435 Dwight incorporated 1911 Capital $100,000 President Henry J Perkins; secretary Irving Quimby; treasurer Frank B Perkins

ROBERTS-LAMB CO THE (23) 324 Main incorporated April 15 1918 Capital $20,000 President and general manager Samuel B Roberts; vice-president and treasurer Charles E Lamb; clerk John M Benting—See p 9

ROLL STATIONERY CO THE (423) 387 Main incorporated April 1905 Capital $60,000 President Charles J Bellamy; treasurer Charles J Dix—See p 212

ROOD & WOODBURY CO 138 Main incorporated 1909 President Fred K Rood; treasurer Milo K Woodbury—See p 114

Royce Laundry Co 21-25 Clinton incorporated March 1891 Capital $15,000 President John B Royce; treasurer Stuart M Robson; secretary Robert A Royce

Ruggles Carlos Lumber Co (512) 318 Main incorporated 1913 Capital $100,000 President and treasurer Carlos Ruggles

RUSSELL JOHN W & SONS CO 47 and 49 Taylor incorporated February 14 1910 Capital $50,000 President and clerk William J Russell; treasurer Charles P Russell—See p 175

Ryan S A & Co Inc 183 Main incorporated 1903 Capital $10,000 President and treasurer Edward J Murphy

SACKETT BROS CO 850 Worthington incorporated 1914 Capital $20,000 President Fred E Sackett; clerk and treasurer Frank H Sackett—See p 82

Safety Medicine Cabinet Co 21 Harrison av incorporated July 1916 Capital $50,000 President Frederick P Eldridge, Amherst; treasurer J H Miller; clerk Helen L Barker

Samuels J Co 364 Main incorporated April 25 1904 Capital $40,000 President and treasurer Joel Samuels, Hartford Ct

Savoy Berlin Savoy Inc 163 Main incorporated June 1917 Capital $1,500 President David Berlin, Lynn; clerk Leon Savoy, Lynn; treasurer Solomon Savoy

Sawtell J O Inc 478 Main incorporated Dec 18 1917 Capital $40,000 President J Otis Sawtell; secretary George A Bacon; treasurer A E Ruggles

Schmelzer & Arthur Mfg Co Inc 67-73 Taylor incorporated April 1915 Capital $50,000 President Anton C Schmelzer; secretary and treasurer Frank W Arthur

Schmunk L H Lumber Co (422) 374 Main incorporated March 1 1916 Capital $60,000 President and treasurer Louis H Schmunk

Scott's Laundry Co 333 Bridge incorporated January 1 1911 Capital $12,000 President and manager Marshall F Scott; treasurer and clerk M D O'Brien

Sexton Drug Store Inc 368 to 372 Belmont av incorporated 1910 Capital $2,500 President J H Bennett, Hartford Ct; clerk Fred P Kirley, S Hadley; treasurer Fred H Smith

SEYBOLT F E INC (714) 387 Main incorporated February 1917 Capital $15,000 Vice-president Winifred S H Seybolt; treasurer Frank E Seybolt—See p 41

SHANKLIN EQUIPMENT CO INC (503) 356 Main incorporated 1915 Capital $150,000 President Ben M S Shanklin; vice-president Edward G Marshman; secretary and treasurer Charles D Monroe; directors Leon E Young, Southbridge, Harry S Kelsey, Boston

Shavit-Marks Co 259 Main incorporated September 1916 Capital $14,000 President Michael Marks; treasurer Sidney W Marks; secretary Albert I Shavit

Shea J J Co Inc 864 North incorporated August 1915 President and treasurer John J Shea

SHEA T INC 34-36 Lyman incorporated July 1912 Capital $50,000 President T J Foley; vice-president and secretary J E Hayes; treasurer Timothy Shea—See p 61

SILVER LAKE ICE CO INC 8 Cypress incorporated 1912 Capital $15,000 President T Floreen; treasurer H P Frye; secretary and clerk Lucille H Frye—See p 129

Smith Carriage Co The 2 Park incorporated 1912 Capital $50,000 President Norman N Fowler; vice-president William Smith Fowler; treasurer Charles E Wells

Smith C H Co 43 Lyman incorporated Dec 1917 Capital $50,000 President Walter G Trotman; secretary and treasurer Fred A Smith

SMITH E O CO 24-26 Lyman incorporated March 1 1904 Capital $75,000 President and treasurer Edward O Smith—See p 112

SMITH GEORGE PLUMBING & AUTO METAL CO INC 531 Worthington incorporated 1914 Capital $50,000 President Michael H Smith; secretary and treasurer George Smith—See p 29

SMITH R H MFG CO THE 367 Worthington incorporated 1883 established 1865 re-incorporated 1910 Capital $15,000 President H M Smith; vice-president Arthur H Rogers; secretary Frank A Wakefield; treasurer Nelson L Elmer—See back cover

*Smith & Wesson Associates Stockbridge n Maple associated 1909 President Joseph H Wesson; treasurer Frank H Wesson; asst treasurer Douglass B Wesson

Spencer Screw Corporation 262 Liberty incorporated June 11 1917 Capital $20,000 President John B Beauvais, Holyoke; vice-president and general manager Arlan M Spencer; secretary Joseph H Beauvais; treasurer George C Robert, Holyoke

Springfield Academy of Medicine 4th floor 137½ State incorporated March 22 1907 Capital $50,000 President Dr A O Squier; secretary Dr Laurence Chapin; treasurer Dr Allen G Rice

Springfield Advertising Co 40 Bliss incorporated May 1912 President treasurer and manager Gordon H Seymour; secretary Arthur E Beggs, New York

Springfield Aircraft Corp Wason av Brightwood incorporated Sept 1917 Capital $500,000 President J G White, New York city; treasurer R B Marchant, New York city

Springfield Athletic Co 137 Main incorporated 1912 Capital $20,000 President and treasurer William E Carey; secretary G C Carey

SPRINGFIELD AUTOMOBILE CO 40 Liberty incorporated January 1 1907 Capital $60,000 President Frederick G Jager; secretary Forrest G Kirsch; treasurer Willis F Anderson—See p 20

SPRINGFIELD AUTOMOBILE HEADQUARTERS 454-462 Worthington incorporated 1917 Capital $10,000 President Henry L Albee; secretary and treasurer Hermann Waker—See p 25

Springfield Automobile Road Assn 563 Liberty incorporated July 1917 Capital $3,000 President John J Shea; secretary and treasurer Arthur W Falvey

SPRINGFIELD BLOWER CO 89 Morris incorporated July 17 1917 Capital $3,000 President and treasurer Herman C Kline; clerk M A Kline—See p 176

SPRINGFIELD BREWERIESCO general office 54 Fort Highland Branch

1273 State Liberty Branch Liberty c Charles incorporated March 1899 Capital $2,500,000 President John W Glynn; vice-president and general manager James Q Doyle; secretary and treasurer James A Gibbons; asst treasurer Thomas J Moran —See opp last p Springfield names

Springfield Brick Co (410) 310 Main incorporated July 1 1899 Capital $50,000 President Harry G Fisk; clerk Edward O Sutton; treasurer Russell A Bailey

Springfield Buick Co 650 Main incorporated March 20 1913 Treasurer Frank D Garinger

Springfield Business School (716) 29 Worthington incorporated 1904 Capital $5,000 President and treasurer B J Griffin

Springfield Chemical Products Co office 121 Liberty incorporated January 1914 Capital $25,000 President Edward E Pray; vice-president Frederick Harris; secretary Robert A Knight; treasurer Arthur I Franklin

Springfield Co-operative Bank 10 E Court incorporated 1882 President Louis C Scheuing; vice-president William D Bigelow; treasurer A C Wentworth; 2d vice-president Charles H Churchill

SPRINGFIELD FACING CO (516) 317 Main incorporated September 1912 Capital $40,000 President Luman S Brown; clerk and treasurer Felix B Atwood—See p 170

SPRINGFIELD FIRE AND MARINE INSURANCE CO 195 State Cash Capital $2,500,000 President A W Damon; 1st vice-president W J Mackay; 2d vice-president George G Bulkley; secretary Edwin H Hildreth; assistant secretary Prioleau Ellis; treasurer F H Williams — See p 140

Springfield Foundry Co Oak Ind Orchd incorporated 1877 Capital $100,000 President David Hale; secretary and treasurer James Hale

SPRINGFIELD GAS LIGHT CO 35-39 State organized 1848 Capital $1,777,200 President D Edgar Manson, Brookline; vice-president A B Tenney, Lexington; treasurer Eugene Milliken; manager and asst treasurer Wallace H Bradley; chairman of Board of Directors Charles H Tenney—See p 111

SPRINGFIELD HARNESS CO 55 to 69 Dwight incorporated 1909 Capital $5,000 President and treasurer Alphonse U Premont; vice-president David Duquette, Chicopee Falls; secretary John E Costigan —See p 36

Springfield Hotel Co Inc office (513) 387 Main incorporated April 22 1917 Capital $200,000 President Joseph E Burns, Brookline; treasurer and general manager William J Burns

SPRINGFIELD ICE CO 47 Dwight and 195 Alden incorporated March 19 1917 Capital $600,000 President James Milton Gill; treasurer Ernest A Swift; manager Garret C Burger—See foot lines

Springfield Invalid Lifter Co Inc (8) 381 Main incorporated 1917 Capital $25,000 President Julius Ewig; treasurer Frederick Kattler

SPRINGFIELD IRON WORKS 106 to 110 Taylor incorporated May 1 1895 Capital $20,000 President and treasurer James Gibbins; secretary Earl E Gibbins—See opp inside front cover

SPRINGFIELD LUMBER CORPORATION Page blvd at St James av incorporated 1917 Capital $50,000 President L E Korper, Hartford Ct; secretary and treasurer Howard B Field—See p 158

Springfield Navigation Co office 35-39 State incorporated 1908 President C H Tenney; clerk Horace P Wood, Boston; treasurer Eugene Milliken

SPRINGFIELD OFFICE SUPPLY CO 71 Worthington incorporated January 1 1911 Capital $25,000 President Augustus Daniels, Uxbridge; secretary James E Feeley; treasurer F E Frost, Worcester—See p 188

SPRINGFIELD PHOTO ENGRAVING CO 3 P O Sq incorporated November 8 1911 Capital $7,500 President Albert W Buckley; vice-president Clifford S Burdick; treasurer John J Dunne—See p 195

Springfield Power Associates office (100) 33 Lyman President Ralph W Ellis; treasurer and manager Willis A Ford; secretary William A Whitney

SPRINGFIELD PROVISION CO Brightwood organized 1889 Capital $800,000 Treasurer and manager F A Reed—See p 114

SPRINGFIELD PUBLIC MARKET INC 373-375 Main incorporated March 1917 Capital $400,000 President William May; vice-president Isaac May; treasurer Herman Isenburg—See p 115

Springfield Railway Companies (816) 500 Main incorporated March 15 1905 President Francis H Dewey, Worcester; vice-president A Willard Damon; secretary F P McIntyre; treasurer Leverett Candee, Boston

Springfield Roofing and Plumbing Co Inc 162 Main incorporated Sept 20 1917 Capital $10,000 President William Lowenberg; secretary William Sacks; treasurer Max Radding

Springfield Security Co (308) 356 Main incorporated February 1917 Capital $25,000 President and treasurer Chester W Brown

Springfield Street Railway Co offices (805) 500 Main and N Main c Carew organized 1869 Capital $4,654,700 President Clark V Wood; vice-president F H Dewey, Worcester; treasurer L Candee, Boston

SPRINGFIELD TOOL CO 127 Dwight incorporated Nov 1916 Capital $100,000 President Wilfred J Roy;

vice-president William Thompson; secretary and treasurer John A Stevenson—See p 176

SPRINGFIELD TYPEWRITER EXCHANGE INC 123 Worthington incorporated Sept 1st 1916 Capital $5,000 President Harry A True; secretary John F O'Hanlon; treasurer James P Crowley—See p 241

SPRINGFIELD UNION PUBLISHING CO 292 Main incorporated 1892 Capital $80,000 President A P Langtry; secretary Maurice S Sherman; treasurer John D Plummer—See foot lines and p 187

SPRINGFIELD WASTE CO 109 Mill n Locust incorporated 1884 Capital $150,000 President Edward B Bennett, Hartford Ct; vice-president and treasurer George E Howard; secretary A H Watson; asst treasurer F S Graves—See p 165

Springfield Webbing Co 235 Mill incorporated 1894 Capital $25,000 President Joseph Merriam; treasurer L F Denio; secretary W H Smyth

Springfield Wholesale Grocery Co Inc 222 Chestnut incorporated July 17 1907 Capital $40,000 President Isaac Richmond; treasurer Joseph W Gelfman; secretary Abraham Gelfman

STACY E S MACHINE CO 41 Taylor incorporated 1917 Capital $60,000 President Harry W Stacy; secretary and treasurer Frank W Stacy—See p 162

STANDARD ELECTRIC TIME CO THE 89 Logan incorporated 1888 Capital $100,000 President and treasurer George L Riggs; vice-president James J Estabrook; secretary Clarence M Whitford, Chicago Ill; asst secretary and asst treasurer J M Fisk—See p 166

Standard Gas Mantle Mfg Co Inc 228 Dwight incorporated Oct 1917 Capital $10,000 President, secretary and treasurer Arthur Taylor; vice-president Max Heyman

Starrett & Simes Co 806-808 State incorporated April 1914 Capital $7,200 President F J Starrett; treasurer F D Simes; secretary A G Chapman

Steam Motors Co The (328) 10 Broadway incorporated June 13 1917 Capital $25,000 Vice-president Edward F Gebhardt Jr; secretary and treasurer Irving B Hitchings

STEARNS BROS INC (306) 317 Main incorporated Aug 6 1917 Capital $20,000 President Herbert S Stearns; secretary and treasurer Edwin F Stearns—See p 142

Stebbins E Mfg Co 354 Birnie av Brightwood incorporated 1868 Capital $100,000 President Frederick Harris; treasurer C H Downs

Steere J W & Son Organ Co 278 Chestnut incorporated May 1 1901 Capital $50,000 President and secretary Geo O Kingsbury; vice-president and supt Charles F Chadwick; treasurer Harry G Fisk

STEIGER ALBERT CO 345 Main incorporated 1906 Capital $150,000 President Albert Steiger; vice-president Ralph A Steiger; clerk and treasurer John H Ashley; asst treasurer Robert E Doane—See back cover

STEINERT M & SONS CO THE 424 Main incorporated April 1891 Capital $100,000 President Albert Steinert, Providence R I; vice-president Rudolph Steinert New Haven Ct; treasurer and general manager Alexander Steinert, Boston—See p 199

Stephens A E Co (808) 318 Main incorporated 1907 President Albert E Stephens; secretary L A Street; treasurer Ernest J Stephens

STERLING LOAN CO (208) 168 Bridge incorporated 1913 Capital $25,000 President F C Bostwick; treasurer G F Bruce—See p 44

STEWART JOHN E CO 367 Worthington incorporated February 1913 Capital $15,000 President and treasurer John E Stewart; vice-president and clerk Norman E Whittum—See p 213

STILL WATER CANOE LIVERY INC 133 Hickory incorporated March 1917 Capital $5,000 President W H Payne; vice-president A S Payne; treasurer F C Payne; clerk J C Payne—See p 62

STOCKBRIDGE BODY CO 130-136 Union incorporated April 22 1917 Capital $20,000 President James P Smith; secretary and treasurer Raymond S Smith—See p 28

STODDARD MOTOR CAR CO 461 Worthington incorporated 1912 Capital $10,000 President M J Stoddard; vice-president Ralph W Stoddard; treasurer Edgar A Stoddard—See p 13

STONE H P CO THE 55 to 63 Lyman incorporated June 15 1901 Capital $50,000 President and treasurer Charles A Stone; vice-president Harlan P Stone; secretary John G Maxfield—See p 113

STRONG-BRADY CO INC 328 Dwight incorporated July 1916 Capital $10,000 President H A Crocker; treasurer M E Towne—See p 21

STURTEVANT MERRICK CO 245 Chestnut incorporated December 17 1903 Capital $200,000 President Joseph G Merrick; treasurer Marcus H Smith; vice-president and asst treasurer Royal B Sturtevant; secretary Edwin C Calderwood—See p 112

SULLIVAN-BARRETT CO INC 363-365 Worthington incorporated 1917 Capital $10,000 President Jeremiah F Sullivan; secretary and treasurer Lawrence M Barrett—See p 32

Sullivan Co Inc 609 North incorporated September 14 1911 Capital $10,000 President Patrick B Sullivan; treasurer Jeremiah J Sullivan

Sullivan-O'Connor Co 190 Main incorporated March 15 1916 Capital $5,000 President and treasurer Patrick F O'Connor

SULLIVAN T J COAL CO INC (215) 310 Main incorporated February 1916 Capital $25,000 President Edward J Murphy; treasurer Timothy J Sullivan; secretary Mary G McDonough—See p 72

SUPERIOR GARMENT CO 56 Harrison av incorporated July 11 1916 Capital $5,000 President S J Heffner; secretary and treasurer A M Vance —See p 68

Superior Laundry Co 21-25 Clinton incorporated December 1 1905 Capital $125,000 President Daniel T McCarthy, Meriden Ct; clerk and vice-president Amelia S McCarthy; treasurer and manager John E McCarthy

S & I COMPANY THE 55-57 Governor incorporated 1906 Capital $50,000 President P S Stauffer; secretary and treasurer Ralph T Ives—See p 173

S & S LAUNDRY CO THE 145 Bridge cor Broadway incorporated 1912 Capital $20,000 President Edgar R Taylor; vice-president David S Fogg; secretary and treasurer Robert N Dwight—See p 146

Taber-Prang Art Co Warwick incorporated August 1 1897 Capital $550,000 Treasurer and general manager Theodore W Leete

TAIT COAL CO 331 Liberty incorporated June 1912 Capital $30,000 President and treasurer William G Tait—See front cover

Tarbell-Watters Co The 160 Chestnut incorporated January 1915 Capital $6,000 President Frank B Watters; treasurer Edward N Tarbell; clerk L Watters, Longmeadow

Thacker-Craig Paper Co 67 Taylor incorporated April 1908 Capital $20,000 President William Craig, Chicopee; secretary and treasurer William R Thacker

Theater Amusement Co 103 Bridge incorporated 1911 Capital $5,000 President and secretary Samuel E Goldstein; vice-president and treasurer Nathan E Goldstein

Thompson C P Co Inc 503 Main incorporated September 13 1905 Capital $30,000 President Clifford P Thompson; clerk and treasurer F W Thompson

Tober Bros 113 Lyman incorporated December 1 1910 Capital $5,000 President R Sagalyn; secretary and treasurer William P Porter; assistant treasurer Eugene E Fiske

Toomey & Cody Co 135 to 143 Main incorporated March 1910 Capital $10,000 President William B Carey; treasurer William E Carey; secretary John F Hanifin

Tourists Tire Supply Inc 328 Dwight incorporated Sept 18 1917 Capital $15,000 President Judson M Strong; secretary M E Towne; treasurer Guy F Morton

Towne Fuller Co The 113 Lyman incorporated 1892 Capital $40,000 President George W Reid, Wakefield; treasurer Robert K Fuller

TREMBLAY-HATHAWAY INC 143 State incorporated April 6 1918 Capital $50,000 President D J Tremblay; secretary T B Hathaway—See p 12

Try-Me Mfg Co The 54 Taylor incorporated 1916 Capital $150,000 President Olen E Doty; treasurer and general manager Stanley S Shepard

Tufts E D Co The 23 Main incorporated 1912 Capital $20,000 President and treasurer Ernest D Tufts; secretary B P Cooley

Tuohey Co The 332-334 Dwight incorporated April 1915 Capital $20,000 President and treasurer William K Tuohey; secretary James E Snyder Jr; assistant treasurer Thomas F Tuohey

Turners Falls Power & Electric Co office (717) 387 Main incorporated 1907 President Philip Cabot, Boston; treasurer Fred C Abercrombie, Turners Falls

Undertakers Supply Corporation (207) 293 Bridge incorporated Dec 20 1917 Capital $75,000 President Everett D Hale; treasurer Henry G Carlson

UNION NEWSPAPER CO 292 Main incorporated May 1907 Capital $10,000 President A P Langtry; secretary and treasurer J D Plummer—See foot lines and p 187

UNITED ADVERTISING CO INC (207) 264 Main incorporated Nov 1 1917 Capital $5,000 President and treasurer Allan G Hurst; secretary Arthur A Tyler; general manager David Roberts—See p 9

UNITED ELECTRIC LIGHT CO 73 State incorporated April 21 1887 Capital $2,000,000 President Robert W Day; treasurer W A Lincoln; manager Walter L Mulligan—See p 91

UNITED LUMBER CO THE office (16) 307 Main incorporated April 1 1891 Capital $75,000 President and manager George F Alexander; vice-president Charles N Smith; secretary and treasurer A G Packard —See p 158

United Masonic Health and Accident Assn Inc (303) 168 Bridge incorporated August 1907 President and treasurer Albert E Taylor, Chicopee Falls; secretary Nelson H Davis

United Mfg Co The 57 Willow President Alfred S Gugenheimer; treasurer E J Levine, New York; vice-president W W Tapley

United Nut Lock Co 325 Main incorporated May 1909 Capital $150,000 President Albert E Lerche; treasurer Arthur C Harvey

United Sealing Machine Co (717) 29 Worthington incorporated 1912 Capital $50,000 President Jay M Fuller; treasurer Fred C Kidder, Sunderland; secretary Harry W Clark

United States Envelope Co 21 Cypress incorporated 1898 Capital $5,000,000 President C H Hutchins, Worcester; treasurer William O Day

United States Realty Trust (315) 264 Main incorporated Nov 14 1916 Capital $100,000 President T G Caffee; vice-president Costas D Cokkinias; secretary and treasurer Nicholas G Nestor

United States Spring Bed Co 228 Birnie av Brightwood incorporated 1889 Capital $50,000 President H H Bowman; treasurer and manager F M Tinkham

United Transfer Co 13 Cypress incorporated May 1918 Capital $3,000 President Bernice Stark; vice-president J Brown; secretary and treasurer Frank Brown

Universal Supply Co 103 Worthington incorporated March 11 1912 Capital $3,000 President Charles B Campbell; treasurer George A Whitney

Usona Machine Co 73 Taylor incorporated September 1912 Capital $50,000 President H L Handy; secretary and treasurer James A Mahoney

VAN DUZER EXTRACT CO Superior pl incorporated 1915 Capital $25,000 President Harry C Hirsch, New York; secretary and treasurer Leslie K Talmadge—See p 102

VAN NORMAN MACHINE TOOL COMPANY 160 Wilbraham av incorporated April 1890 Capital $400,000 President and manager Charles E Van Norman; treasurer Frank H Page; vice-president Frederick D Van Norman; secretary C J Wetzel, Chicopee—See p 174

VAN VLACK CHARLES CO 279 Dwight incorporated Jan 1 1914 Capital $5,000 President treasurer and manager Charles T Sandquist —See p 214

Vermont Farmers Co 34 Hanover incorporated January 1917 President H P Lane; secretary A W Allen; treasurer F N Wheeler

VICTOR SAW WORKS Rowland av opp Fisk av Brightwood President H N S Bradford, Concord N H; secretary and treasurer Edward S Bradford—See p 177

WADSWORTH HOWLAND & CO 30 Harrison av Capital $200,000 President Charles F Howland, Boston; vice-president and general manager Arthur P Felton, Boston; treasurer George H Kimball, Boston; local manager William H Howard—See front cover

WALKER T M CO 31 to 41 Market incorporated December 1911 Capital $50,000 President Percy E Woodward; treasurer and manager Charles E Newell; secretary Harold S Cooke—See p 193

WARE-PRATT CO 291-297 Main incorporated 1918 President George B Dowley, Worcester; treasurer Leroy L Dowley, Worcester; manager Joseph N Dragon—See p 68

WARREN & IRRGANG CO THE 238 Dwight incorporated 1917 Capital $25,000 President William F Irrgang; treasurer Leicester Warren; clerk A H Warren—See p 177

Wason Mfg Co Wason av Brightwood incorporated 1863 Capital $300,000 President Samuel M Curwen, Philadelphia, Pa; treasurer E P Rawle, Philadelphia, Pa; secretary and assistant treasurer Austin H Pease

WEEKS C W CO 395 Main incorporated May 1908 President and treasurer C W Weeks—See inside front cover

WEST F M BOX CO 225 Liberty incorporated August 1 1901 Capital $35,000 President H E Corey; vice-president F H Johnson; secretary H N Clark; treasurer and manager F M West—See p 164

WESTERN MASSACHUSETTS CADILLAC CO 521 Worthington incorporated October 19 1911 Capital $10,000 President and treasurer Edward R Clark—See p 13

Wight-Thayer Co The 193 Worcester Ind Orchd incorporated 1898 Capital $10,000 President secretary and manager Charles H Thayer

Wilbraham Spring Water Co 278 King incorporated April 22 1916 Capital $2,000 President and treasurer John D Harder

WINCHESTER SQUARE REALTY CO 786 State incorporated 1917 Capital $450,000 President Henry H Bowman; treasurer John C Reed; manager W Kirk Kaynor; clerk Ralph W Ellis—See p 218

Wire Wheel Corporation of America Page blvd incorporated 1917 President John F Alvord, New York city; vice-president R E Griscom, New York city; secretary and treasurer F A Storer, Buffalo, N Y

Witherbee Igniter Co 132 Liberty President and general manager Phelps Brown; secretary Edward L Stoughton; vice-president and works manager Arthur W Lamson

WOMAN'S SHOP THE 419-421 Main incorporated 1903 Capital $15,000 President and treasurer Julius A Cohen; clerk and manager Edward S Freedman—See p 69

WOODS-McNAMARA CO 311 Main incorporated Nov 1 1917 Capital $50,000 President John M Blair; vice-president Frank T McNamara; secretary Richard I Delisle; treasurer William J Woods—See p 67

WRIGHT & DITSON-VICTOR CO 88 Birnie av incorporated 1917 Capital $75,000 President George A Wright;

secretary P H Floyd; treasurer C B Whitney—See p 10

WYCKOFF & LLOYD CO 19-27 Worthington incorporated 1898 Capital $35,000 President Richard T Wyckoff; treasurer Henry W Lloyd —See back cover

Young W M Regalia Co (225) 10 Broadway incorporated October 1 1906 Capital $10,000 President Jerome Artz Young; secretary Clyde W Young; treasurer Joseph W Young

Zumota Remedy Co The 34 Allen av President G H Gresham; treasurer L V Cameron; secretary Charles H McKeown

Corsetieres

Barry Helen T (302) 387 Main
Chilcoat Sarah J Mrs 198 Walnut
Goodwin Corset Co (403) 356 Main
IMPERIAL TOILET BAZAR (Herrick) (319-322) 387 Main—See p 118
Lovett Mary E (511) 387 Main
Malloy Katherine E 28 Vernon
Margerum May Mrs 47 Pine
Morrill Jennie B Mrs (403) 417 Main
Reed Nellie Mrs 112 Spring
Wurm Eliza C Mrs 11 Myrtle

Corset Mfrs

Bay State Corset Co 401 Dwight
Gaffney Katherine M (312) 389 Main
Olmstead-Quaboag Corset Co 33 Lyman

Corundum Wheel Mfrs

(See also Emery Wheels)

HAMPDEN CORUNDUM WHEEL CO 118 Fisk av—See p 166

*Cost Accountants

DOUBLEDAY EDWIN S (415) 293 Bridge—See p 6
NEW ENGLAND AUDIT CO (512) 15 Elm—See p 4

Costumers

Buchholz H & Son (210) 33 Lyman

Cotton Goods Mfrs

Indian Orchard Co (yarns) Ind Orchd
Natick Underwear Co (cotton and muslin) Heywood c Warwick
Springfield Webbing Co (tapes and feather stitch braids) 235 Mill

Cotton Warp and Yarn Mfrs

Indian Orchard Co Ind Orchd
Richards Fred J Main bey Mill

Cotton and Wool Waste

Carrigan & Hill (cotton) Fisk av opp Talcott av
COLLINS E F & SONS 156 Lyman—See p 165
LILLIE DEXTER P CO Ind Orchd—See p 165
SPRINGFIELD WASTE CO office and mill 109 Mill c Locust—See p 165

Cracker and Biscuit Mfrs

Loose-Wiles Biscuit Co Atlantic av
National Biscuit Co 83 Warwick
Smith Carr Baking Co 47 Lyman

*Credit Reports

BEACON CREDIT EXCHANGE (24) 307 Main—See p 73

Crematory

Springfield Cemetery Association 32 Pine

Crockery, China and Glassware

FLINT & BRICKETT CO THE 439 Main—See p 107
FORBES & WALLACE 390-396 Main —See inside front cover
HERSEY FURNITURE CO THE 31-35 and 37 Worthington—See p 109
JOHNSON'S BOOKSTORE 391 Main —See insert opp p 639
METROPOLITAN FURNITURE CO 538 and 540 Main—See p 109
Mitchell Lyman B Mrs (china and glassware) 884 State
QUIMBY & CO 9 Hampden—See p 109

Curtains, Window Shades, Etc

(See Window Shades and Fixtures)

Cutlers and Grinders

Leavenworth Spencer C (safety razor) 512 Main
Lockwood Alfred L 88 Bay
Sheldon Theodore S 15 Warren av
Weidenmiller Paul Grinding Co 46 Taylor

Cutlery Mfr

Lockwood Alfred L 88 Bay

*Cutlery and Novelties

NEW ENGLAND TRADING CO 80 Main—See p 52

*Dam Builders

LEY FRED T & CO INC 495 Main—See p 77

RANGER CASPER CONSTRUCTION CO (511) 293 Bridge and 20 Bond Holyoke—See p 78
Wright A H & Son 111 Florida

Dancing Teachers

Connolly Edward F 15 Adams
Densmore Frank B 104 Spring
Freeburn Gladys M 77 Worthington
Lane Henry P 3d floor 324 Main
McCarthy William V Cooley Hotel 211 Main
Parker Edith H 182 State
Quilty May 121 State

Dandy Roll Mfrs

BIGELOW CHENEY WIRE WORKS Heywood c Warwick—See p 178
Smith C H & Co 43 Lyman

Decorators

Auerbach Harry A 34 Harrison av
Buchholz H & Son (buildings) (210) 33 Lyman
BURGIN BROS (buildings) 96-98 Adams—See p 38
COMETTE ALPHONSE 92 Marble —See p 191
Dillman Wall Paper Co 230 Worthington
Dumas Lawrence W 191 Orange
Gilbert Paint and Wall Paper Co 15-17 Market
GUTERMAN H W CO (interior) (514) 417 Main—See p 144
Hallenstein Louis J 100 Beaumont
HARDING JOHN P 411 Main—See p 144
Highland Paint & Wall Paper Co 140 State
Lupien John B 484 White
Murray George A (buildings) 73 Oak
OLD CORNER DECORATING CO THE 164 Bridge—See p 192
Otto J E & Son 211 N Main
Raymond B C (218) 317 Main
Thayer B P & Son 25 Dawson
Vining & Borrner 179-181 State

Delicatessen

Comes & Lauer 177 Walnut
Doersam Franz O 64 Cass
Feldman Rosa Mrs 108 Ferry
FORBES & WALLACE 390-396 Main —See inside front cover
Goldstein M & B 620 North
GUENTHER & HANDEL 7 and 9 Stockbridge—See p 115
Haas & Swanson Co 10 Sherman
Huettner Christian J 595 Main
Rosen Jennie Mrs 766 North
Savet Morris 515 Belmont av
Spicer Ida Mrs 92 Main
Steinman John 535 Dickinson
Torrey Frank C 26 Walnut
Wolf Louis J 70 Ferry
Zandan Bros 600 North and 94 Greenwood

Dental Supplies

Crimmings J J Co (33) 307 Main
Dental Electric Co The 78 Worthington
DENTISTS AND SURGEONS SUPPLY CO 340 Bridge—See p 85
New England Dental Laboratory 9 Stearns sq

Dentists

(Those marked with a * are members of Valley District Dental Society)

*Adams Harold B (804) 318 Main
*Ager John F (2) 476 Main
Ahern John J (405) 356 Main
*Allen J Clarence (504) 417 Main
*Andrew Forrest W (16) 476 Main
*Andrews William F (605) 318 Main
*Armstrong William H (236) 525 Main
Balderston G Egerton B 486 Main
*Baldwin Robert A (5) 476 Main
*Banks George H (430) 31 Elm
*Barden George F (314) 310 Main
*Barney Frank G (906-907) 387 Main
Bickell Fred F (5) 115 State
*Blake Mary E (4) 820 State
Bliss James F 121 State
*Boynton Walter I (411) 310 Main
*Bragg Frederick A 917 State
*Bugbee N Penn (613) 318 Main
*Burr Walter E (11) 2½ Main
Campagna Joseph A (2) 25 Harrison av
*Clapp Edwin O 38 Main
*Cleaveland Harold H (41) 25 Harrison av
Conway Thomas J (35) 257 Main
*Cornell Julius M (24) 120 Main
*Cunningham & Clarke (20) 307 Main
*Cushman Robert N (610) 310 Main
Darack Robert J 453 Main
Doctor Hewson Dental Co (20-21) 324 Main
*Doherty John F 150 Main Ind Orchd
Donnelly Hugh L (12) 423 Main
*Donohue Paul A (408) 244 Main
Dyon Oscar E (8) 508 Main
*Edson Ralph B (412) 318 Main
*Ehni Robert F (508) 356 Main
***FENN & MARSHMAN** (608) 310 Main office hours 9 a m to 5 p m
*Fison Harry K (430) 31 Elm
*Frost William J (414) 318 Main
Gilbert Harry M (42) 327 Main
GREEN BENJAMIN A (1) 437 Main office hours 9 a m to 5 p m also evenings Sundays by appointment
Griffin Edward J (917) 387 Main
*Hale C Wesley 400 St James av
*Haley Robert J (308-310) 340 Bridge
Halsey Loris C (904) 387 Main
Harvey F H 288 Chestnut
Hoar Martin J 4 Chestnut
*Holmes Matthew C (318) 310 Main
*Hosley H Everton (904) 387 Main
*Hurlbut Cornelius S (804) 318 Main
*Johnson A LeRoy 69 Chestnut
Jones William B 21 Hancock
Kelliher Robert J (517) 310 Main
*Kennedy John J (408) 310 Main
King Thomas J 486 Main
*Klein Samuel (10) 117 Main and 513 Main
Lally Thomas J (406) 317 Main

Lanigan Thomas N (602) 318 Main
Leikin Leon H (12) 172 Main
*Lockhart James P (36) 423 Main
*Macdonald Patrick J (519) 310 Main
*Maguire William E (316) 340 Bridge
*Manning Paul R (908) 387 Main
Manning William F (504) 317 Main
*Martin James F (400-401) 317 Main
McCushing George J B (300) 289 Main
McKnight Albert J 494 Main
*McNally Edmond J (25-26) 307 Main
Meacham Herbert C 172 Carew
*Merriam Robert F (21) 307 Main
*Millett Eli F (601) 318 Main
*Mitchell Joseph S (408) 293 Bridge
Moran John A (214) 274 Main
*Morgan Newton (35) 307 Main
*Moultis Frank W (213) 310 Main
Paul's Painless Dentistry 465 Main
*Phillips Charles P (213) 310 Main
Phillips G Leonard 486 Main
Plumstead Charles H (514) 318 Main
Potvin J C Zephir (45) 324 Main
*Randall H Greeley (319) 310 Main
*Ross Alfred M (201) 289 Main
*Roy Emile A (305) 317 Main
*Schermerhorn Louis Y (35) 423 Main
*Shaw De Witt C (11) 307 Main
*Shaw J Wesley (713) 318 Main
***SHEEHAN JAMES T** (45) 257 Main office hours 9 a m to 1 p m and 2 to 5 p m
*Sherman Elmer T 295 State
Speight Stephen L (204-206) 293 Bridge
*Staples Vincent J (25-26) 307 Main
*Stebbins Leonard S 90 Fairfield
Stevens Stoddard (202) 264 Main
*St Guay Francis M de (323) 374 Main
*Stone Phillip W (505) 417 Main
*Sullivan Jere W 169 Chestnut
*Swander Edward O (404) 318 Main
Swazey Walter W (34) 25 Harrison av
*Sweeney Frank A (10) 307 Main
***TEMPLE EDMUND S** (401) 318 Main office hours 9 a m to 5 p m Evenings and Sundays by appointment
Thomson Harry L (511) 310 Main
*Thomson Hugo S (1) 535½ Main
***TRACY J FRANK** (31) 327 Main office hours 9 a m to 4 p m
*Welch Michael J (402) 317 Main
*Wessler Myron (6) 148 Main
*Weston Charles A (8) 786 State
*Wharfield Ernest C (404-406) 293 Bridge
Whitehouse Frank H (24) 327 Main
Wilson Herbert R (611) 310 Main

Designers

BUCHHOLZ COMPANY THE (H H Buchholz jr) (poster) 675 Main—See p 237
Folsom James L (carpet) (307) 340 Bridge
GUTERMAN H W CO (514) 417 Main —See p 144
KITSON & NEUMANN 77 Worthington—See p 196
PHELPS PUBLISHING CO (501) (5th floor) 29 Worthington—See opp last p Spfd names

Detective Agencies

NEW ENGLAND DETECTIVE AND SECRET SERVICE BUREAU (427) 31 Elm—See p 85

Diamond Setters

Landen & Son 47 Hillman

*Dictating Machines

DICTAPHONE THE (314) 289 Main —See p 85

Die Cutting and Stamping

AXTELL C S & CO (325) Myrick bdg Broadway elevator—See p 214
CHANDLER CO THE Napier n Armory—See p 173
HARLEY CO THE Page blvd—See p 168
HARTWELL O D 294 Plainfield—See p 10
S & I COMPANY THE (mfrs) 55-57 Governor—See p 173

Die Sinkers

(See Die Cutting and Stamping)

Directory of Nurses

Springfield Hospital 759 Chestnut

Directory Publishers

Manning H A Co (315) 244 Main
PRICE & LEE CO THE (419-421) 387 Main Telephone River 5620

Disinfectants

FEINER CHEMICAL MFG CO 22 E Court office 85 Commonwealth av —See p 206
Twentieth Century Chemical Co 167 Oak Ind Orchd
West Disinfecting Co (314) 244 Main

*Distillers

COATS E M & CO INC 11 Market—See p 153

*Distribution

BAY STATE STORAGE & WAREHOUSE CO 385 Liberty and 306 Bridge—See p 238

District Messenger Service

(See Messengers)

District Telegraph Service

American District Telegraph Co (317-318) 387 Main
Postal Telegraph Messenger Service 205 Worthington

Dog Kennels

Dial Kennels (Roy H Peck) (bull dogs) 15 Temple
Massasoit Kennels Fred A Bearce prop 1075 Boston rd

Door and Window Screens

CONNECTICUT VALLEY SCREEN CO 29 Stockbridge—See p 234
FOX & CUSHING 78 College—See p 234

Doors, Sash, and Blinds

ANNABLE LUMBER CO 26 E Court yard 160 Union W Spfd—See p 160
BENT WILLIAM E CO THE Center near Springfield line Chicopee P O Box 1390 Springfield—See p 160
FULLER & LAVERTUE (second hand) 132 Florence—See p 60
HAMPDEN LUMBER CO 850 State—See p 160
KEMP FREDERICK A INC Warehouse st n Allen st railroad crossing—See p 161
Mosely Harry K (302) 168 Bridge
RANGER CASPER LUMBER CO 226 Appleton Holyoke—See p 157
SPRINGFIELD SASH AND GLASS CO (doors and sash) 238-240 Chestnut—See p 193
Taylor F B & Son Inc 19 E Court
WALKER T M CO 31 to 41 Market—See p 193

*Draftsman

SPRAGUE HARRY L (mechanical) (420) 310 Main—See p 95

*Draftsmen's Supplies

BLUE PRINT COMPANY (514) 356 Main—See p 197
JOHNSON'S BOOKSTORE 391 Main—See insert opp p 639

Drain and Sewer Pipe

DECKER EDWARD S 38 Cass—See p 159
NEW ENGLAND PULP PLASTER CO 102 Albany—See p 60
SACKETT BROTHERS CO (Akron pipe) 850 Worthington—See p 82
SPRINGFIELD CONTRACTORS' SUPPLY CO Napier n Armory—See p 59

*Draperies

Auerbach Harry A 34 Harrison av
HARDING JOHN P 411 Main—See p 144
UNITED ORIENTAL RUG MFG CO 119 Liberty—See p 233

*Drawing Roll Mfrs (Metallic)

METALLIC DRAWING ROLL CO THE Ind Orchd—See p 172

Dressmakers

Abbe Emma A Mrs 8 Vermont
Adams George W Mrs 33 King
Albro E Grace 377 St James av
Allen Marie L 11 Marble
Anderson Selma 74 Oak Grove av
Andricopoulos Palskevi 195 Chestnut
Angino Josephine Mrs 133 William
Atchinson A S Mrs 19 Norfolk
Auger Rose A Mrs Hawley
Austin George D Mrs 16 Cliftwood
Ayer Ethel L 95 Stockman
Babcock William W Mrs 79 James
Baker Lillian E 61 St James av
Baker Vera 120 Myrtle ter
Barker George M Mrs 30 Lester
Barone Marion Mrs 18 Division
Beach Hattie P Mrs 433 State
Beauregard Marie D Mrs 242 Fort Pleasant av
Becker Anna 97 Spring
Bedard Lepoldine 70 Abbe av
Bell Emilia F Plumtree rd
Bernard Lea Mrs 62 Harrison av
Bigelow J Paul Mrs 52 Harvey
Bisbee Wilbur P Mrs 151 Dickinson
Blinn Lillian I Mrs 720 North
Bradway Jennie E Mrs 71 Avon pl
BRIGHAM CO THE INC 399 Main—See p 69
Britton Rosella D 19 Montrose
Brodeur Malvina 88 Morris
Brouillard Katie G 29 Warriner av
Bryant Mattie E (317) 21 Besse pl
Burbank Etta V Mrs (44) 327 Main
Burnham John A Mrs 361 Belmont av
Burns Katherine M Mrs 96 Calhoun
Cafferty Nellie F 33 Lombard
Callahan Anna W Mrs 61 Catharine
Calzati Jennie (520) 387 Main
Camby Eva Mrs 635 North
Carpenter Edward F Mrs 764 Worthington
Carter Ella R Mrs 25 Montrose
Chapin Ida C Mrs 118 Northampton av
Chatelle Irene 23 Thomas
Clancy Minnie A 111 Bancroft
Clark Mary E 18 Spencer
Coburn George H Mrs 24 Ozark
Coffer Misses The 547 Worthington
Coleman Frank N Mrs 27 Salem
Colt R Mary 73 Pearl
Connolly Nellie A (55) 40 High
Connors Catherine 119 Cambridge
Connors Mary E 119 Cambridge
Coolbroth Alexina F 53 Bradford
Coolidge Lillian A 47 Grand
Corbett Hettie Mrs 43 Park

Corbin Chester B Mrs 42 Palmer av
Costello Bertha Mrs 155 Carew
Crowley Bridget T 84 Linden
Cummings Agnes L 533 State
Currier Elsie L 45 Mansfield
Cutler Mabelle E Mrs 25 George
Dailey Mary 441 Union
Dale Rose M 8 Lincoln
Daly Alice A 88 Catharine
Dargin Della Mrs 787 Main
Davis Elizabeth F 18 Whittier
Davis Jannette E 321 Walnut
Davis Lucina V Mrs 136 Washington Road
Dean Edgar F Mrs 147 Cedar
Dearth May Mrs 27 Andrew
Demond Jessie A 14 Pendleton av
Devine Margaret 401 Chestnut
Donlin Mae C 32 Clyde
Donoghue Mary Jane 87 Prospect
Dorion Annie E 19 Florida
Dorval Edmond Mrs 34 Rutledge av
Dowling Margaret Mrs 35 Ledyard
Doyle Mary J 45 Gardner
Dugger Carrie B Mrs 49 Clinton
Dunlop Bessie 43 Chase av
Dunn Katherine T 24 Congress
Dupuis Maximilien Mrs 178 Main Ind Orchd
Elderington Frances F 52 Walnut
Falk Fannie Mrs 10 Allendale
Fantoni Antonio Mrs 15 Alert
Farr Evelyn A Mrs 570 N Main
Farrell Mary J 166 Bowdoin
Fegan William E Mrs 112 King
Fenton Addie E Mrs 535½ Main
Finch Mary A Mrs 53 Scott
Firmin Isabelle R 21 Belmont pl
Fisher Agnes Mrs 59 Queen
FORBES & WALLACE 390-396 Main —See inside front cover
Forgea Henry W Mrs 151 Sherman av
Fountain Abraham Mrs 44 Castle av
Fountain Bessie J Mrs 158 Pendleton av
Freitag Lydia 11 Walnut ct
Fuller Clara A 79 Market
Furey Margaret E 55 High
Galarneau George A Mrs 248 Fort Pleasant av
Gamache D Mrs (300) 525 Main
Gibbons Delia 61 Greene
Glover Carrie 34 Hawthorne
Goldberg Anna M Mrs 140 Massasoit
Gonsalves Mary J Mrs 92 Spring
Gosselin Rose Mrs 22 Rutledge av
Gour Alice M 20 Woodmont
Gourley Nanette J 42 Greenwich
Gratz Mary Mrs 67 Central
Greene Daisy E Mrs 4 Niagara
Greenough Bertha L Mrs (5) 36 John
Gregoire Alfred J Mrs 27 Powell av
Griffin David Mrs 201 Walnut
Griggs Frederick P Mrs 542 Union
Grise E J Mrs 75 Pine
Grout F Wesley Mrs 19 Arch
Haines Frances 62 Mill
Hale Inez L Mrs (4) 152B N Main
Halloran Patrick H Mrs 42 Alfred
Hanaway Abbie H 135 Spring
Hanks Margaret P Mrs 90 Dawes
Hannon Katie A 607 Main
Harding Harriet E Mrs 56 Bancroft
Harrison Charlotte 129 Florence
Hart Edith A Mrs 1 Colton pl
Hart Mary J Mrs 49½ Pine
Hawkins Isabelle O 343 Bay
Hayden Georgianna L Mrs (cloaks) 91 Bowles
Hays Elvira 611 Plainfield
Hebert John H Mrs 162 Central
Henchey Dennis J Mrs 317 N Main
Hoffman Walker Mrs 270 Pearl
Holian Mary 37 Chase av
Holland Cornelia L Mrs 40 Locust
Hoose Alma E 49 Pearl
Hoves Hildegarde Mrs 80 Spring
Howard Etta L Mrs 1372 North
Howard Margaret M 16 High
Howard Mary J 24 Bliss
Howard Rose A Mrs 29 Mattoon
Hubbard Jennie C Mrs 15 James
Hughes John Mrs 22 Morris
Hurd Emma Mrs 58 Birnie av
Johnson Elizabeth M 74 Temple
Johnson Ida M 126 Orleans
Johnson Louisa 276 Hancock
Johnson Lucy J Mrs 46 W Alvord av
Jones Kate M 61 Walnut
Jones Mary E Mrs 38 Grenada ter
Keith Emma D (cloaks) 24 Brown
Kendall Mary W 81 Pendleton av
Kennedy Nora A 121 Sherman
King Natalie O Mrs 137 N Main
La Brake Mary Mrs 22 Morris
Lafayette Napoleon A Mrs 25 Worcester av
Lafond Lena Mrs 83 Pearl
Lamb Grace I 6 Salem
Lambert M K Mrs 60 Dawes
Lamontagne Mila Mrs 128 Union
Landen Ida M Mrs 89 Sherman
Landry Nellie Mrs 37 Alfred
Langlois Rose 194 Worcester Ind Orchd
LaPierre Emma 45 Summit
Lathrop Lucetta H 62 Mill
Litman Mary 82 Linden
Loud Hattie E Mrs 203 Allen
Lucas Esther Mrs (28) 535½ Main
Lyman Hanna E 56 Edgemont
Lyons Lilla J 730 Main
MacCoy Lina J Mrs 32 Myrtle
Mantovani Marcello Mrs 30 Allen
Martin Jessie Mrs 11 Marble
Mason Helen 99 Pendleton av
May Harriet L Mrs 69 Elm
Maynard Alfred Mrs 460 Union
McCleary C E Mrs 545 Berkshire av
McDermott Thomas Mrs 15 Melrose
McDonough Ellen Mrs 223 Pendleton av
McGarvey Mary A 235 Dickinson
McGennes James Mrs 52 Euclid av
McGetrick Margaret E 67 Northampton av
McGrath Mary A 41 Spring
Meacham Lizzie M Mrs 70 Burr
Meagher Margaret B 384 St James av
Meehan Anna L 20 Genesee
Meehan Mary V 20 Genesee
Meenaghan Bridget E 27 King
Miller Alice Mrs 256 Walnut
Miskell Helen (323) 317 Main
Morin Alcide Mrs 110 East Alvord av
Mullin Daniel F Mrs 431 Hancock
Murphy Lucy Mrs 213 Pendleton av
Neff Rudolph D Mrs 26 Winchester
Nelson Charles H Mrs 93 Wilbraham rd
Noel Cornelia M 12 Adams
Norcross Nettie L 14 Commonwealth av
O'Brien Barbara E 791 Main

O'Brien Mary E 534 Plainfield
O'Connor Mary J 98 Massachusetts av
O'Keefe Maria L 120 Belmont av
Ormsby Rose E Mrs 41 Bancroft
Ouimette Adeline Mrs 116 Main Ind Orchd
Owen Nellie S (640) 31 Elm
Perkins Ellen A Mrs 128 Marion
Pierce Rose F 73 Butler
Pierson Eva J Mrs 198 Oakland
Porter Emma J Mrs 41 Charter
Powers Mary H 587 Worthington
Premo Eliza Mrs 11 Grove
Putnam Henry C Mrs 33 High
Rapalus Mary Mrs 40 Parker Ind Orchd
Ratelle George Mrs 31 Carew
Reno Anna A (51) 40 High
Roberts Joseph Mrs 17 Greenwich
Roberts Lena Mrs (537) 31 Elm
Rohan Margaret J 16 Montrose
Royal Dress Mfg Co (dress mfrs) 758 North
Russell Delia M 117 Dawes
Russell Martha L 33 Myrtle
Ryder Dexter B Mrs 86 Pearl
Sahlin Matilda 48 Homer
Schmelzinger Christina H 86 Walnut
Schoch Emil J Mrs 540 White
Scully Nora J 87 Wason av
Shea Kate A 298 Central
Sherman Minnie J 387 Central
Sibley May E 36 Ringgold
Simon Marie Mrs 683 Main
Simonson Elizabeth Mrs 39 Knox
Smith Hattie A 28 Greenwich
Spaulding Alice M 15 Hawley
Stafford Mary E Mrs 50 Clinton
Starkweather Anna C 21 Rutland
Stevens Ella J 34 Windsor
Stiles Emma F Mrs 659 State
Stroebele Anna B Mrs 88 Belmont av
Sullivan Katherine 107 Orchard
Sullivan Mary G 37 Linden
Sullivan Mary J Mrs 155 Oakland
Syms Sarah J Mrs 214 Walnut
Tarbox Sarah A Mrs 25 Andrew
Thurston Martha B 71 Morris
Titus Ida Mrs 52 Adams
Trahan Helen N 116 Carew
Tucker Fidelia C H Mrs 30 Myrtle ter
Turner Grace L Mrs 263 Central
Wade Della A Mrs 251 Massasoit
Wahlberg Elizabeth 192 Westford av
Wallenberg Esther 249 Tyler
Walsh Thomas J Mrs 13 Franklin
Washington Jessie P Mrs 68 Adams
Welch Mary E 9 Bay
Wesler Maurice Mrs 1245 North
Weston Alice M 50 Holyoke
Weymouth Alice T 72 Bloomfield
Whiting Frank Mrs 83 Central
Willcutt Lylia Mrs 941 Sumner av
Williams Mabel Mrs 8 Huntington
Williams Mary 40 Warriner av
Withey William A Mrs 11 Myrtle
Yotte Mary Mrs 191 Main Ind Orchd

Dressmakers' Supplies

Bay State Trimming Co Jacob Blaustein prop 16 Pynchon

Dress Mfrs

Kinsler M G Co (2) 148 Main

Dress Patterns (Paper)

FORBES & WALLACE (Butterick) 390-396 Main—See inside front cover
POOLE DRY GOODS COMPANY 340 Main—See top lines
STEIGER ALBERT CO (Pictorial Review and Ladies' Home Journal) 345 Main—See back cover

*Dress Plaiting

HEGY'S ELMWOOD CLEANING & DYEING WORKS 135 State—See p 88
GRISWOLD J LYMAN 19 Besse pl—See p 235

Drop Forgings

HARLEY CO THE (steel and bronze) Page blvd—See p 168
Moore Drop Forging Co 336 Birnie av
PAGE-STORMS DROP FORGE CO THE foot Depot Chicopee—See p 169

Druggists

Adams Charles F 54 Walnut
ADAMS DRUG STORE INC Ulysses E Fortier treas and mgr 429 Main—See p 86
Apothecary Hall 236 N Main
Barker Irvin R 32 Main
Beauvais Fortunat M 510 N Main
Beauvais Joseph H 570 Main
Blanc Neil 728 North
Cabana George G 298 Franklin
Chenette Joseph E 164 Main Ind Orchd
Clancy Daniel M 152 Main Ind Orchd
Dearborn Harold W 1081 State
Delehanty-Clark Inc 803 Belmont av
Delehanty James W 492 Mill
Dooley Timothy J 267 Central
Erard Philip V 398 N Main
Erard P V Drug Co 428 Plainfield
Forest Park Pharmacy 512 Sumner av
Hayn Herman E 807 Main
Highland Pharmacy 360 Bay
Jem Drug Co (wholesale) 14 Worthington
Johnson Marshall R 188 State
Jorczak John S 12½ Parker Ind Orchd
Keefe Daniel F 180 Hancock
King C W Co 749 Sumner av
Knight Lewis 326 N Main
Leary Arthur J 296 Hancock
Leighton Percy A junc White and Allen
Leonard E F & Co 72 Main 298 Belmont av and 269 N Main
Lerche Albert E 325 Main
Liberty Hights Pharmacy 809 Liberty
Liggett Louis K Co 377-379 Main
Markels Caesar (patent medicines) 693 North
McCarthy Thomas F 512 Sumner av
McGinty John A 188 Eastern av
Mongeau Paul 218 Main Ind Orchd
Murphy T F Co 369 Chestnut
NAGLE W S CO 59 Sumner av—See p 87

Noble W B 167 Chestnut branch 561 Worthington
O'Connell J W Inc 477 State
Palace Pharmacy 272 Worthington
People's Drug Store Inc 1332 North
Powers George H 946 Worthington
Rudden P Eugene 591 Liberty
Ryan Charles V 194-196 Main
Sadler William L 530 Main
Scalise F & Co 609 Main
Sexton Drug Store Inc 368 to 372 Belmont av
Shankman Abraham M 1171 North
Sherman Pharmacy 155 Sherman
Slavin William J A 228 Eastern av
Smith John D 279 Main
Stagnaro A J & F W 693 State
Sunter Alexander E 433 Chestnut and 85 Wilbraham rd
Sunter William 165 Oakland
Terney Louis B 438 Chestnut
Thompson C P Co Inc 503 Main
Vezina Raoul J 441 Armory
Welch John H 554 Belmont av
WEST SIDE DRUG CO 135 Main W Spfd—See p 1459
WHEELER F N & CO props Wheeler's Drug Store 802 State—See p 87
WINCHESTER SQUARE PHARMACY 827 State—See p 86
Winthrop Pharmacy F Scalise & Co props 643 Main
X Pharmacy The Belmont av c Dickinson

Druggists (Wholesale)

BREWER H & J CO 404 Dwight—See p 86

*Druggists' Sundries

NEW ENGLAND TRADING CO 80 Main—See p 52

Dry Goods

Bailey J S Co 384 Main
Bigelow Tailoring & Clothing Co 16 Parker Ind Orchd
Bilsky Jacob 608 North
Blake F P 513 Sumner av
Boston Store 577 Main
Charles Inc (suits and gowns) Charles Warnock mgr 289 Bridge
Clark Theodore H Hancock c Walnut
Cohen Samuel 111½ Main
Cooley Dry Goods Store The Inc 605 Main
Cronin Margaret E 67 Eastern av
Dalitzky Solomon 127 Ferry
Davis Salim 165 Ferry
Devine & Sullivan 173 Walnut
Dickieson & Co 380 Main
Di Clementi Pietro 542 Worthington
Ferry Street Bargain Store The 154-156 Ferry
Fishkin Hyman 118 Hancock
Flesher Louis 181 Quincy
FORBES & WALLACE 390-396 Main —See inside front cover
Gluskin & Natow 73 Ferry
Goldsmith Jacob 84 Ferry
Green Samuel 611 Main
Hewitt Fred P r 509 Belmont av
Hodge Lilla M Mrs 339 Bay
Hutner I & J 98 Ferry
Karam & Frangeia (wholesale) 73 Ferry
Kitchener & Levy 166 Main Ind Orchd
La Broad Mary A 25 Wilbraham rd
Lavine Yetta 540 Plainfield
Leff Samuel 764 North
Meekins Packard & Wheat Inc 349-359 Main
Nealy Anna 156½ Main Ind Orchd
New England Woolen Co (woolens) 153 State
Niss H M & Co (wholesale) 197 Chestnut
Ogaley Barbar A 47 John
Osgood Edna L 1075 State
Packer Max 32 Parker Ind Orchd
POOLE DRY GOODS COMPANY 340 Main and 440 Main—See top lines
Remmer Meyer 627 Main
Ridgewood Mills The (dress goods) (417) 417 Main
Rosenbloom Benny 80 Ferry
Rubin Bros (wholesale) 36 Taylor
SAGALYN RAPHAEL & CO (wholesale) 11 Worthington—See p 87
Semaine Wadie 175 Franklin
Shipley & Broughton 213 Hancock
Shulman Louis 1185 North
Smith Albert 489 Main Ind Orchd
Soffan & Dobin 198 Chestnut
Spiro Jacob 61 Ferry
Springfield Cloth Store (dress goods) (417) 417 Main
Springfield Dress Goods Exchange (dress goods) 15 Harrison av
SPRINGFIELD SPECIALTY CO 61-63 Ferry—See p 210
Starrett & Simes Co 806-808 State
STEIGER ALBERT CO 345 Main—See back cover
Tenerowicz & Borsa 10 Parker Ind Orchd
TRUESDELL WILLIAM E (wholesale) 33 Lyman—See p 88
Variety Store The No 2 305 Hancock
Ward Lena G Mrs 197½ Pine

Dumb Waiter Mfrs

OTIS ELEVATOR COMPANY (power type only) branch 224 Worthington

*Duplicating Machines

DUPLICATOR MFG CO (Commercial) (208) 244 Main—See p 181

Dye Mfrs

Rainbow Dye Co 151 Dwight

Dyers

Bay State Thread Works 15 Mill
COLONIAL CO THE 178 Worthington branch 776½ State works 106 Kensington av—See p 89

FERGUSON'S DYE HOUSE 14 Harrison av—See inside back cover
Fitzgerald Henry W 308 Bridge
HEGY'S ELMWOOD CLEANING & DYEING WORKS 135 State—See p 88
Indian Orchard Co (cotton dyers) Ind Orchd
Lewandos French Dyeing & Cleansing Co 294 Bridge
Metropolitan Cleaning & Dyeing Works The 135 Dwight
Neylon Margaret E 362 Bridge
SPRINGFIELD CLEANSING & DYEING CO 74 Harrison av—See p 88

Dynamos and Motor Mfrs

Marcil & Arnold (motors and dynamo repairers) 19 Taylor
RIDLON FRANK CO (repairers) 113 Lyman—See p 92

Earthwork Contractors

(See Contractors for Earthwork)

Elastic Hosiery

(See Surgical Instruments and Supplies)

*Electric Gas Lighters

SIAS CYRIL W Federal st Agawam—See p 92

Electric Gas Lighting and Supplies

(See Gas and Electric Fixtures)

*Electric Light and Power Company

Agawam Electric Co The office (717) 387 Main
Turners Falls Power and Electric Co office (717) 387 Main
UNITED ELECTRIC LIGHT CO office 73 State—See p 91

Electric Motors

BACON-TAPLIN CO 53 Hillman—See p 179
DAURAY ELECTRIC REPAIR WORKS Arthur P Dauray prop 76 Pynchon—See p 93
OTIS ELEVATOR COMPANY branch 224 Worthington
RIDLON FRANK CO 113 Lyman—See p 92

*Electric Needle Specialists

EICHENBERG JENNIE S MRS (201) 21 Besse pl—See p 118
IMPERIAL TOILET BAZAR (319-322) 387 Main—See p 118
NICHOLS AMOS PAUL (517) 21 Besse pl—See p 118

Electric Signs

BUCHHOLZ COMPANY THE (H H Buchholz Jr) 675 Main—See p 237
SHEAN ADVERTISING CO 26 Hampden—See p 236

Electric Time Systems

STANDARD ELECTRIC TIME CO THE 89 Logan—See p 166

Electrical Apparatus and Supplies

AMERICAN ELECTRIC SERVICE AND MAINTENANCE CO (motor repair specialists) 51 Taylor—See p 93
BROUILLET JOSEPH O (magnetos) 61 Dresden—See p 31
Brown & Ross Inc (wholesale supplies) 216 Dwight
C & R Electric Works 92 Hayden
DAURAY ELECTRIC REPAIR WORKS Arthur P Dauray prop 76 Pynchon—See p 93
Davies Rees W 79 Dwight
Dickinson Mfg Co ft Mechanic
ELDREDGE ELECTRIC MFG CO (testing and measuring) 3 P O sq—See p 94
ELECTRIC VEHICLE CO (storage batteries and electric car supplies) 27 Park—See p 20
FONTANA BROS (storage batteries) 212 Dwight
General Electric Co (sales office) (613) 500 Main
Hayes Charles E 34 Taylor
Kemper's Electric Appliance Store (appliances) 315 Bridge
ROGERS C & CO (dealers) (batteries and telegraph instruments) 471 Main—See p 191
SIAS CYRIL W Federal st Agawam—See p 92
SULLIVAN-BARRETT CO INC (storage batteries) 363-365 Worthington —See p 32
Treadwell Leon H Co The (424) 387 Main
Tuohey Co The 332-334 Dwight
Wade Frank N Co 206 N Main
Wagner Electric Mfg Co (304) 318 Main
Walker Jesse E 170 Main
Witherbee Igniter Co (storage batteries and igniters) 132 Liberty

Electrical Engineers and Contractors

Brown-Gates Co 334 Bridge
Collins Electric Co 1, 2 and 3 Court House pl
DAURAY ELECTRIC REPAIR WORKS Arthur P Dauray prop 76 Pynchon—See p 93
Fettes Charles C 215½ N Main
Fitzpatrick Patrick C 319 Bridge
Fowler James B (523) 310 Main
Guiney Bros 48 Hamburg
Haselhuhn Henry W 21 Rittenhouse

INTERSTATE ELECTRIC CONSTRUCTION CORPORATION 301 Bridge—See p 93
LEY FRED T & CO INC 495 Main—See p 77
Lorimer James E 31 Princeton
RIDLON FRANK CO 113 Lyman—See p 92
Selden Paul B (4) 381 Main
Shea Augustus A 9 Besse ct
SIAS CYRIL W Federal Agawam—See p 92
Smith Dwight M (302) 310 Main
Starr Electric Co 201 Dwight
Stoddard Edward C (repairer) 778 Main
Tuohey Co The 332 and 334 Dwight
TURNER RICHARD A & CO Thomas M Devine prop 44 Taylor—See p 94
Wade Frank N Co 206 N Main

*Electrical Instrument Mfrs

ELDREDGE ELECTRIC MFG CO (testing and measuring) 3 Post Office sq—See p 94

*Electrolysis Specialists

EICHENBERG JENNIE S MRS (201) 21 Besse pl—See p 118
IMPERIAL TOILET BAZAR (319-322) 387 Main—See p 118
NICHOLS AMOS PAUL (517) 21 Besse pl—See p 118

Electroplaters

(See also Silver Platers and Nickel Platers)

DAURAY ELECTRIC REPAIR WORKS Arthur P Dauray prop 76 Pynchon—See p 93

Electroplaters' Supplies

Lyman John R Co 95 Liberty

Electrotypers

Home City Electrotype Co 53 Hillman
PHELPS PUBLISHING CO 29 Worthington—See opp last p Spfd names
VAN VLACK CHARLES CO 279 Dwight—See p 214

*Elevator Mfrs

BAY STATE ELEVATOR CO Center n Springfield line Chicopee mail address Spfd—See p 166
Marcil & Arnold (mfrs agts) 19 Taylor
OTIS ELEVATOR COMPANY (elevators conveyors dumb waiters and escalators) branch 224 Worthington
SPRINGFIELD IRON WORKS 106 108 and 110 Taylor—See opp inside front cover

Elevator Gate Mfrs (Automatic)

Marcil & Arnold 19 Taylor
OTIS ELEVATOR COMPANY branch 224 Worthington

Embalmers

(See also Undertakers)

BROUGHALL THOMAS F 161 Bridge—See p 105
BYRON ERNEST A 18 Winthrop—See p 105
CARON BROS 31 Waverly—See p 106
DICKINSON-STREETER CO 305-307 State branch office 266 Exchange Chicopee—See backbone
Gleason John J 345 Worthington
Leach Fred Scott 18 Winthrop
RATELL JOSEPH 200 Main Ind Orchd—See p 106
SAMPSON THOMAS P & SON 36 Mattoon—See p 106
Sweeney William A 179 Chestnut
WASHBURN CHENEY D 172 State c Dwight—See front cover

*Embossing

HARTWELL O D 294 Plainfield—See p 10
NATIONAL PAPETERIE CO (steel plate) 93-95 Orleans c Quincy—See p 207
NEWTON EDWARD WOOD 108 Elm W Spfd—See p 214

Embroidery and Stamping

Falls Art Needlework Shop (306) 389 Main
Gibbons Lena E 23 Besse pl
Pool James C (414) 168 Bridge
POOLE DRY GOODS COMPANY 340 and 440 Main—See top lines
Power Helen L Mrs 87 Elliot

*Emery Mfrs

Abrasive Mining & Mfg Co (202-203) 25 Harrison av

*Emery Wheel Mfrs

HAMPDEN CORUNDUM WHEEL CO 118 Fisk av—See p 166

Employment Agencies

Blight W K Mrs 30 Oak
Buchanan Christiana Mrs (311) 289 Main
Connecticut Valley Labor Bureau (mechanics) 11 Court House pl
Fernald's Exchange (newspaper) (623) 387 Main
Highland Employment Agency 53 Mason

Industrial House Employment Agency 103 William
INTERNATIONAL EMPLOYMENT OFFICE 80 Main—See p 95
Kellogg & Co 14 Vernon
Nestor Nicholas G (315) 264 Main
Newman Victoria Mrs 76 Byers
PUBLIC EMPLOYMENT OFFICE (state) 47 and 49 Water—See p 95
Reliable Employment Co (1) 469 Main
Salvation Army Industrial Home 21-23 Emery
YOUNG MEN'S CHRISTIAN ASSOCIATION 118-122 Chestnut—See p 90

Enamel Finish Mfrs

Wyco Finish Co 561½ Main

*Enameling

BULLOCK MFG ASSOCIATES (auto gas electric light and bicycle fixtures) 46 Harrison av—See p 173

Engineers

Armstrong Harry Y (921) 387 Main
BACON-TAPLIN CO (power, water, light) 53 Hillman—See p 179
Barker John K (mill) (316) 33 Lyman
BLISS & LAVALLE (mill) (420) 274 Main—See bottom stencil
BOND NEWTON C & CO (29-30) 476 Main—See p 96
Eastern States Appraisal Co The (general) (307-311) 293 Bridge
Elder Edward H (consulting) (20) 423 Main
Farr Herman G (consulting) (505) 21 Besse pl
GREEN SAMUEL M COMPANY (general) (572) 293 Bridge—See insert opp p 572
Gubbins John J (heating) 328½ Worthington
INTERSTATE ELECTRIC CONSTRUCTION CORPORATION (electrical) 301 Bridge—See p 93
LEY FRED T & CO INC (general) 495 Main—See p 77
McCLINTOCK & CRAIG (general) (500) 33 Lyman—See p 96
MORRIS ENGINEERING CO (mechanical) Page blvd office 54 Buckingham—See p 171
NEW ENGLAND AUDIT CO (production) (512) 15 Elm—See p 4
Newton Chester P (mechanical and mill) (411) 318 Main
SCOVELL WELLINGTON & CO (industrial) Frank S Hatch C P A res mgr (615) 293 Bridge—See p 7
TURNER RICHARD A & CO Thomas M Devine prop (electrical) 44 Taylor—See p 94
Welcker Rudolph (designing) (321) 33 Lyman

Engineers' Supplies

BLUE PRINT COMPANY (John O Belcher) (514) 356 Main—See p 197

*Engines and Boilers

CAMPBELL ROBERT B CO 6 Beacon Boston Mass—See p 83

Engravers

(See also Wood Engravers)

AXTELL C S & CO (325) Myrick bdg (Broadway elevator)—See p 214
BAY PATH PRINTING CO INC (218) 289 Main—See p 214
BRADLEY MILTON CO 74 Park—See p 156
BROOKS BANK NOTE CO 140 Wilbraham av—See p 156
CROWELL CO THE (steel and copper plate) 93-95 Orleans—See p 207
Grunwaldt Amandus C (308) 25 Harrison av
JOHNSON'S BOOKSTORE (plate) 391 Main—See insert opp p 639
KITSON & NEUMANN 77 Worthington—See p 196
Lutz J C Lithographic Co 67 Taylor
Neiss William F (metal) (1) 333 Main
NEWTON EDWARD WOOD (steel and copper plate) 108 Elm W Spfd—See p 214
PHELPS PUBLISHING CO (photo) 29 Worthington—See opp last p Spfd names
P & B ENGRAVING CO 292 Main—See p 195
Searles S W 471 State
SPRINGFIELD PHOTO-ENGRAVING CO 3 P O square—See p 195
SPRINGFIELD PRINTING AND BINDING CO 279 Dwight—See insert opp Business Directory
Warner Raymond C (metal) (23) 327 Main
WILLIAMS F K & CO 67 Taylor—See p 211
Young Bros 68 Euclid av

Envelope Mfrs

Birnie Paper Co 214 Birnie av
Eastern Envelope Manufactory (511) 29 Worthington
Morgan Envelope Co Div 48 Harrison av
Powers Paper Co 149 Wason av
Transo Paper Co 123 Worthington
United States Envelope Co (P P Kellogg & Co Div) 21 Cypress (fifth floor)

Excavating and Grading

ADAMS & RUXTON CONSTRUCTION CO (300-301) 33 Lyman—See p 80
GAGLIARDUCCI ANTONIO (Tony) 246 Mill—See p 83
Labrie Remeo 430 Mill

OUIMET LACKETT & CO 75 McKnight—See p 101
REYNOLDS & CO 357 Maple—See p 83
SACKETT BROS CO 850 Worthington—See p 82
Shaw Vila A 86 Dawes
VAUGHAN & KIBBE 1082 Main n Pecousic av—See p 81

*Expansion Screw Sleeve Mfrs

STANNARD MANUFACTURING CO (Little Giant) 379 Allen—See p 167

Express Lines

Agawam Express Harry W Cowles prop 315 Bridge
American Railway Express Co The 27 Lyman 143½ Main Ind Orchd Union Station and Armory Station Wilbraham rd
Blue Line Express (Springfield Palmer Worcester and Boston) Harry Maxwell prop 315 Bridge
BOSTON & SPRINGFIELD DISPATCH EXPRESS CO 36 Lyman—See p 98
HOLYOKE AND SPRINGFIELD EXPRESS (Stephens & Feldman) 315 Bridge—See p 99
Interstate Transfer Co (New York and Springfield Express) 27 Sanford
MARTIN'S EXPRESS (Springfield to Northampton connecting for Greenfield) 31 Lyman—See p 98
NEW ENGLAND MOTOR TRANSPORT CO (freight express motor trucks) 98 Taylor—See p 98
New York and Springfield Despatch (807) 318 Main
Northampton and Easthampton Express G V Blackburn prop 315 Bridge
Rockville Ellington Broad Brook and Springfield Express E H Willis prop 315 Bridge
Sauers' Express Arthur C Sauers prop 47 Lyman
Springfield Agawam and Suffield Express Eugene H Hubbard prop 315 Bridge and 139 State
Springfield Chicopee and Chicopee Falls Express Savage Bros props 315 Bridge and 139 State
Springfield Chicopee and Holyoke Express H Gingras prop 435 Dwight
Springfield E Longmeadow and Hampden Express Raymond E Goodrich prop 315 Bridge
Springfield Hazardville Somersville and Somers Express Arthur Keery prop 315 Bridge and 139 State
Springfield Ludlow and Indian Orchard Express Frank L Warren prop 315 Bridge 139 State and 435 Dwight
Springfield Northern Dispatch Ralph Martin prop 9 Sheldon
Springfield Street Railway Co office (805) 500 Main (express dept) 11 Bond
SPRINGFIELD TRANSFER CO 98 Taylor—See p 98
Springfield and East Longmeadow Express E M Christianson prop 315 Bridge
Springfield and Holyoke Express Frank Doty prop 315 Bridge
Springfield and Mittineague Express George H Blackburn prop 315 Bridge and 139 State
Springfield and New York Express (auto) United Transfer Co 13 Cypress
Springfield and Suburban Express John A Brown prop 11 Bond
Springfield & Suffield Express 315 Bridge
Springfield and Windsor Locks Express Clarence H Mather prop 315 Bridge
Thompsonville Express Oliver & Mather props 315 Bridge
Westfield and Springfield Overland Express Arthur C Sauers prop 47 Lyman

Expressmen

Armstrong William J 15 Clantoy and 49 Market
BAY STATE STORAGE AND WAREHOUSE CO 385 Liberty and 306 Bridge—See p 238
Beahn Thomas E office 22 Essex
Bigbee Theodore 5 Sackett pl
Blake J J & Co 105 Orchard
Breakey George M 45 Berkeley
Brown Thomas 15 Bliss
Burrell Frederick J 183 Birnie av
Carr Thomas 114 Margaret
Clark Frank G 36 Acorn
Cohn Samuel H 1167 North
Cold Brook Ice Co 161 Walnut
Cooney Patrick 16 Marble
Crowley John J 51 Washburn
Davitt John J 588 Liberty
Donlin Mary Mrs 32 Clyde
Fitchet's Express James Fitchet prop 697 Union
Foy Johanna E Mrs (trucking) 121 Greene
Foye Warren W jr 327 Central
FROST VICTOR M foot Meadow W Spfd—See p 100
FULLER G CLARENCE A (trucking) 131 Worcester Ind Orchd—See p 81
Gingras Hormisdas 435 Dwight
Giroux Theodore 310 Dwight
GOLDBERG HARRY 160 Main—See p 102
Gore Charles C 24 Homer
Griffin Bros 153 Plainfield
HANNON M J & CO 12 Hampden and 125 Armory—See p 101
HEALEY JOHN J 6 Springfield Chicopee—See p 1558
Hinkley Charles W 54 Cypress
Hogan Peter 893 Liberty
Huck's Transfer 38 Hampden
IVERS' EXPRESS (long distance) L F Ivers prop 44 Pynchon office phone River 595-W res phone River 595-R—See p 100
Kimball Moses 31 Morgan
KNEELAND FRANK A 19 Liberty—See p 99
Kneeland William E 27 Sanford
Kneeland's Transfer Co 110 State

Labossiere Philippe 274 Worcester Ind Orchd
Labrie Remeo 430 Mill
Lamberton Harry B (208) 168 Bridge
LEE & GUERTIN 87 Water—See p 157
LITCH ARTHUR L Fort c Water—See p 99
Lyman James M 53 Catharine
Manning Michael J 50 Taylor
Marsh Frank M (teaming) 67 Benton
McQuade Andrew F (teaming) 491 Hancock
MOSHER AMOS 12 Hampden—See p 100
MOSHER'S TRANSFER Peter Mosher prop 225 Union WSpfd—See p 1460
OAK STABLES THE r 14 Walnut—See p 157
O'Connell Jeremiah 54 Worcester av
Ouimet Louis A 13 Douglas
Overland Forwarding Co (308) 356 Main
Page Mitchell 46 Wilton
PAPINEAU JOHN 74 Adams—See p 101
Piper William F 28 W Alvord av
RICHARDS TRANSFER CO THE 19 Taylor—See p 99
Runnells Frank L 44 Portland
Shaw Vila A (trucking) 86 Dawes
SHEA T INC 34 and 36 Lyman—See p 61
Silver Spring Ice Co 500 Central
Smith's City Delivery (parcel) 315 Bridge
Springfield Baggage Transfer Union depot opp 75 Lyman
SPRINGFIELD EXPRESS 159 Main —See p 101
Springfield Parcel Delivery (parcel delivery) 24 E Court
Stratton Dana A 1200 Liberty
SULLIVAN JOHN J 62 Worthington —See p 100
Tuft's Delivery (parcel) 31 Lyman
United Transfer Co (automobile) 13 Cypress
VAUGHAN & KIBBE 1082 Main n Pecousic av—See p 81
Weeks Frank E N 57 Sargeant
Wing George H (parcel delivery) 42 Berkeley

Extracts and Perfumes

BAKER EXTRACT CO Superior pl —See p 102
Cole Francis W (flavoring) 67 Taylor
COLTON J W CO THE (flavoring extracts) Superior pl—See p 102
Fairbanks A T 31 Sargeant
Legein Joseph L 50 Howard
Luxus Co The 2 Wilmont
MILLER MFG CO (flavoring extracts) Superior pl—See p 102
Shepardson Extract Co 67 Taylor
VAN DUZER EXTRACT CO (flavoring extracts) Superior pl—See p 102

*Face Brick Dealers

FIELD CHARLES M (422) 374 Main —See p 54
SPRINGFIELD CONTRACTORS' SUPPLY CO Napier n Armory—See p 59

*Facial Blemish Massage

NICHOLS AMOS PAUL (517) 21 Besse pl—See p 118

*Facial Massage

IMPERIAL TOILET BAZAR (319-322) 387 Main—See p 118

Facsimile Typewritten Letters

EMPIRE MAILING CO 103 Worthington—See p 8
PRICE & LEE CO THE (419-421) 387 Main telephone River 5620

Factory Supplies

STACY E S MACHINE CO 41-43 Taylor—See p 162

*Factory Systems

NATIONAL SCALE CO (counting calling and lighting systems) 9 Montgomery C Falls—See p 181

Factory Trucks

WARREN & IRRGANG CO THE 238 Dwight—See p 177

*Fancy Box Mfrs

WEST F M BOX CO 225 Liberty—See p 164

Fancy Goods

Antaki Fourd 132 State
Cronin Margaret E 67 Eastern av
Day Nellie S (527) 10 Broadway
Dickieson & Co 380 Main
FORBES & WALLACE 390-396 Main —See inside front cover
Handkerchief and Hosiery Shop (406) 417 Main
Karam & Frangeia (wholesale) 73 Ferry
La Broad Mary A 25 Wilbraham rd
O'Brien Nora 349 Armory
POOLE DRY GOODS COMPANY 340 and 440 Main—See top lines
Shipley & Broughton 213 Hancock
Starrett & Simes Co 806-808 State
STEIGER ALBERT CO 345 Main—See back cover
TRUESDELL WILLIAM E (wholesale) 33 Lyman—See p 88

Feather Dressers

Charron's Feather Shop (202) 389 Main
COLONIAL CO THE 178 Worthington branch 776½ State works 106 Kensington av—See p 89
FERGUSON'S DYE HOUSE 14 Harrison av—See inside back cover
HEGY'S ELMWOOD CLEANING & DYEING WORKS 135 State—See p 88
Tschopik Bernard estate of (8) 414 Main

Feed Bag Mfrs

(See Horse Feed Bag Mfrs)

Fence Mfrs

ANCHOR POST IRON WORKS (iron and wire) 165 Broadway New York City branch 31 Sage-Allen bldg Hartford Ct—See p 245

Fertilizer Dealers

Harder Coal Co The 278 King
Hunt Wilfred E 488 Mill
Markham Albert G & Co 20 Stockbridge
METHE GEORGE 489-493 Worthington—See p 102
Moore Vilas E 539 Main
PUFFER H C CO 194 Lyman—See p 103
REYNOLDS & CO 357 Maple—See p 83
SPRINGFIELD RENDERING CO office and works Plainfield at Chicopee line branch 88 Liberty—See p 206

Fiberloid Mfrs

FIBERLOID CORP THE (collars cuffs and novelties) Worcester n Fiberloid Ind Orchd—See p 167

Filing Cabinets and Supplies

JOHNSON'S BOOK STORE 391 Main—See insert opp p 639
MARTELL A E CO (817) 387 Main—See p 189

*Filing Equipments

SPRINGFIELD OFFICE SUPPLY CO 71-73 Worthington—See p 188

Filter Mfrs

(See Water Filter and Purifier Mfrs)

Fire Arms Dealers

(See Sporting Goods Dealers)

Fire Arms Mfrs

New England Westinghouse Co Page blvd n Stevens
Smith & Wesson Inc Stockbridge n Maple
United States Armory Byers State and Pearl

Fire Brick and Clay

NEW ENGLAND PULP PLASTER CO (dealers) 102 Albany—See p 60
SHEA T INC 34 and 36 Lyman—See p 61
SPRINGFIELD CONTRACTORS' SUPPLY CO Napier n Armory—See p 59
SPRINGFIELD FACING CO (516) 317 Main—See p 170

Fire Escape Mfrs

DAVITT IRON WORKS THE 191-211 Liberty—See p 169
ELWELL H F IRON WORKS 284 Birnie av—See p 170

Fireplace Goods

(See also Grates and Fenders)

HALL CHARLES INC (mantels and tiling) 411 and 413 Main—See top lines
HURLBURT & DORAN (fireplaces) 37 Stockbridge—See p 162

*Fireproof Building Material

CARLSON ERNEST F CO (510) 310 Main—See p 79

Fish and Oysters

Barrus Edward T 505 Sumner av
BELDING WILLIAM C 457-461 State—See p 116
Burke J C & Son 74 Main
"BUTCHER SHOP THE" Thomas A Moore prop 535 Belmont av—See p 117
Cowles George H 144 Dwight
Dobbs Fred 92 Eastern av
Fagin Samuel 140 Ferry
FIFTH WARD MARKET CO 473 State—See p 116
Frost H B 260 Hancock
Gordenstein Bros 638 North
Houlihan & Leary 692-694 Main
King's Public Market Co 161 State
Lane Charles E Co 226 Worthington
Melnick Benjamin 115 Ferry
Mohican Co The 254 Bridge
MURDOUGH BROS 569 Worthington—See p 116
Nickerson Raymond O (wholesale) 173 High
ROOD & WOODBURY CO 138 Main—See p 114

Russell P W 823-825 Main
Schermerhorn Fish Co 13-15 Stockbridge
SPRINGFIELD PUBLIC MARKET INC 373-375 Main—See p 115

Fishing Tackle

FOOT HOMER & CO INC 139 State —See p 120

Flags and Bunting

(See Awnings Flags and Tents)

Floor Dressing

(See Paints Oils and Glass)

Floral Pin Mfr

Schlatter William J 29 E Court

Florists

Adams Co Greenhouses 778 Chestnut
Aitken Mark 372 Main
Bean Charles I 378 Main
Edgewood Nurseries 131 Maynard
Edwards William A 173 Quincy
Gilbert Abraham L 40 Homer
Hamilton Robert J 607 Chestnut
Hickory Street Greenhouses 191 Hickory
Higgins The Florist Inc 150 State
Jahn Max F Boston rd bey Bay
Matarazzo Marciano 576 Main
Meacham Carl A 125 State
Ostermann & Steele 137 State
PINE STREET GREENHOUSES George Johannes prop 237 Pine
Robinson Lewis D 182 Main
Schlatter William & Son 422 Main and 437 Bay
Sheehan T F 136 State

Flour Dealers, Wholesale

Brown Charles E & Co 180 and 182 Lyman
MAGAZINER'S FLOUR AGENCY 353-357 Chestnut—See insert opp p 708
Pillsbury Flour Mills Co (branch) (503) 21 Besse pl
Potter W N Sons 317 Liberty
Silbert David F & Co (218) 244 Main
SMITH E O CO 24-26 Lyman—See p 112
Warren I J Co (522) 387 Main
Washburn Crosby Co 174 Lyman

Flour, Grain and Feed

Conway James J 39 Colton
Foley Timothy J 107-111 Hancock
Hampden Coal & Grain Co 130 Main and 193 Plainfield
Hunt Wilfred E 488 Mill
LANE A J CO THE 112 Gardner—See p 103
METHE GEORGE 489-493 Worthington—See p 102
Mitchell Patrick J 232 Chestnut
Moore Vilas E 539 Main
Potter W N Sons 317 Liberty
PUFFER H C CO 194 Lyman—See p 103
Smith Alfred B & Co (brokers) (920) 387 Main
SPRINGFIELD COMMISSION HOUSE 155 Main and 243-273 Liberty—See p 72
Wight-Thayer Co The 193 Worcester Ind Orchd

*Folding Box Mfrs

BROOKS BANK NOTE CO 140 Wilbraham av—See p 156

Foot Arch Mfr

Russell William 21 Dwight

Foreign Exchange Agents

American Railway Express Co The 27 Lyman
CHAPIN NATIONAL BANK 241 Main —See p 49
CHICOPEE NATIONAL BANK 464 Main—See p 47
COMMERCIAL TRUST CO 264 and 266 Main—See p 46
Goldin Joseph 4 Ferry
Postal Telegraph Cable Co 205 Worthington
SAMPSON THOMAS P & SON 36 Mattoon—See p 106
Simons William C (1) Republican bdg 381 Main
Skinner Henry H 423 Main
SPRINGFIELD FIVE CENTS SAVINGS BANK 425 and 427 Main
SPRINGFIELD NATIONAL BANK 321 and 323 Main—See p 48
Springfield Safe Deposit & Trust Co 500 Main
THIRD NATIONAL BANK 383-385 Main—See opp map
UNION TRUST CO 407 Main
Western Union Telegraph Co 283 Main

Forestry (Landscape)

Gale George T 81 Dickinson

Forgings

(See Drop Forgings)

*Forwarders

BAY STATE STORAGE AND WAREHOUSE CO 385 Liberty office 306 Bridge—See p 238

CENTRAL STORAGE WAREHOUSE INC 315 Bridge and 270 and 274 Liberty—See foot lines
IVERS EXPRESS L F Ivers prop office 44 Pynchon office phone River 595-W res phone River 595-R—See p 100
NEW ENGLAND FORWARDING CO (export and import) (6) 381 Main —See p 104

Foundries

(See Brass Founders also Iron Founders)

*Foundry Facings and Supplies

SPRINGFIELD FACING CO (516) 317 Main works Willimansett—See p 170

*Fourdrinier Wire Mfrs

BIGELOW CHENEY WIRE WORKS Heywood c Warwick—See p 178

Freight Forwarders

NEW ENGLAND FORWARDING CO (foreign and domestic) (6) 381 Main —See p 104

Fresco Painters

(See Painters Sign and Ornamental)

Fruit Dealers

(See Confectionery and Fruits)

Fruit Dealers, Wholesale

BONDI BROS 101 Lyman—See p 113
Lemberg Samuel 234C Main
Macairas William 300 N Main
PERKINS HENRY J CO THE 435 Dwight—See p 112
Schwartz & Lepovetsky Co 450 Dwight
STONE H P CO THE 55 and 63 Lyman —See p 113
Wolk Peter & Sons 127 Lyman
Zeo Nicholas 155 Lyman

Fruit Growers

Allen Irving 920 Allen bey Sumner av
Gilbert Abraham L 40 Homer

Fuel Saving Appliances

Fuel Economy Company (gas and gasoline) (614) 318 Main

*Funeral Chapels

BYRON ERNEST A 18 Winthrop—See p 105
WASHBURN CHENEY D 172 State c Dwight—See front cover

*Funeral Directors

(See also Undertakers and also Embalmers)

RATELL JOSEPH 200 Main Ind Orchd —See p 106
RUSSELL EDWARD F 411 Main Ind Orchd—See p 106

Fur Buyers

SPRINGFIELD RENDERING CO (raw) office and works Plainfield at Chicopee line branch 88 Liberty—See p 206

Fur Cleansers

COLONIAL CO THE 178 Worthington branch 776½ State works 106 Kensington av—See p 89

Furnace Builders

Metals Production Equipment Co (gas and oil burning) Plainfield below N Main

Furnace and Pipe Fittings

WILSON CHARLES 47 Lyman and shop 447 Belmont av—See p 202

Furnaces and Ranges

(See Stove and Tinware Dealers)

Furniture (Antique)

CHAOUSH BASIL R 493 State—See p 108
Coles Clarence E 477 Union
Elmer Albert D 158 Hancock
MEAD EDGAR E 167 Hancock—See p 108

Furniture Dealers

ADASKIN FURNITURE CO Herman Adaskin prop 234 Main—See p 108
Baker Max (second hand) 615 Main
Benoit S Napoleon (second hand) 574 Main
Cohen Harry D 593 Main
Cohen Furniture Co 102 Main
FLINT & BRICKETT CO THE 439 Main—See p 107
FORBES & WALLACE 390-396 Main —See inside front cover
Hadley Co The 432 Main
HALL CHARLES INC (odd pieces and reproduction) 411-413 Main—See top lines
HARDING JOHN P 411 Main—See p 144

HERSEY FURNITURE CO THE 31-35 and 37 Worthington—See p 109
HIRSCHEN FURNITURE CO 529 Main—See p 108
Kavanagh William 443 State
Kimball George & Son 47 51 and 59 Main
MEAD EDGAR E (antique) 167 Hancock—See p 108
METROPOLITAN FURNITURE CO 538 and 540 Main—See p 109
New England Furniture Co 583 Main
SPRINGFIELD OFFICE SUPPLY CO (office) 71-73 Worthington—See p 188
Stein Lei 148 Ferry
Tyburski Joseph 8 Parker Ind Orchd
UNION FURNITURE CO 525 Main —See p 108
UNITED ORIENTAL RUG MFG CO 119 Liberty—See p 233
Wrona John 18 Parker Ind Orchd

Furniture Dealers (Second Hand)

Clark Frank 444 Worthington
Clinton Furniture Co 103 Main
COLES CLARENCE E 477 Union—See p 243
Driscoll James W 204 Plainfield
Girardeau & Son 477 Union
Kajanowitz Jacob 637½ North
Mittleman David 90 Ferry
Rohrlich Abraham M 135 Water
Wells Henry G 16-18 Worthington

Furniture Movers

Blake J J & Co 105 Orchard
CENTRAL STORAGE WAREHOUSE INC 315 Bridge and 270 and 274 Liberty—See foot lines
Fitchet's Express James Fitchet prop 697 Union
GOLDBERG HARRY 160 Main—See p 102
Gore Charles C 24 Homer
HANNON M J & CO 12 Hampden and 125 Armory—See p 101
IVERS' EXPRESS L F Ivers prop 44 Pynchon office phone River 595-W res phone River 595-R—See p 100
KNEELAND FRANK A 19 Liberty —See p 99
PAPINEAU JOHN 74 Adams—See p 101
RICHARDS TRANSFER CO THE 19 Taylor—See p 99
SPRINGFIELD EXPRESS 159 Main —See p 101
SULLIVAN JOHN J 62 Worthington—See p 100
United Transfer Co 13 Cypress

*Furniture Packers

BAY STATE STORAGE AND WAREHOUSE CO INC 385 Liberty office 306 Bridge—See p 238
CENTRAL STORAGE WAREHOUSE INC 315 Bridge—See foot lines
IVERS' EXPRESS L F Ivers prop 44 Pynchon office phone River 595-W res phone River 595-R—See p 100

Furniture Repairers

ADASKIN FURNITURE CO Herman Adaskin prop 234 Main—See p 108
Ashley George jr 84 Cambridge
Cadwell Nelson A 22½ E Court
CARROLL CHARLES L 71 Newland —See p 243
CHAOUSH BASIL R 493 State—See p 108
Clay Henry 132 Hancock
Coles Clarence E 477 Union
Elmer Albert D (antique) 158 Hancock
Girardeau & Son 477 Union
Hollister A D & Co 35 Pine st ct
Meacham George A r 70 Burr
MEAD EDGAR E 167 Hancock—See p 108
MILLER J H CO INC 21 Harrison av and 83 Market—See p 199
Nichols Waldo B (antique) 720 Main
UNITED ORIENTAL RUG MFG CO 119 Liberty —See p 233

*Furniture Storage

BAY STATE STORAGE AND WAREHOUSE CO 385 Liberty office 306 Bridge—See p 238

Furriers

BAY STATE FUR CO 497 Main—See p 110
BRIGHAM CO INC THE 399 Main—See p 69
CANADIAN FUR COMPANY M Riner prop 104 Main—See p 110
Dorion Annie E 19 Florida
Foerster Louis (220) 137½ State
Goldenberg George 10 Belvidere av
HOYT CHARLES L (6) 508 Main—See p 110
Hudson Fur Co 104 Main
Openden Benjamin 627 North
Silfen Samuel 123 State
Tubbs C F Mrs 75 Montrose
WESTERN ROBE CO A F Leonard prop 22-30 Stockbridge—See p 110
WOMAN'S SHOP THE 419-421 Main —See p 69

Galvanized Iron Workers

ATWATER E C & CO 23 Bond—See p 84
Brunton M J jr 173 Liberty
ESTABROOK GEORGE R 146 State —See p 239
FLETCHER & CO 27 Dwight—See p 235
HAMPDEN CORNICE WORKS 26 Taylor—See p 84
HOUSE SAMUEL (sheet metal) 68 Margaret—See p 202
Pomeroy & Hyde 143 Dwight
PRATT AUSTIN J 19 Wilbraham rd—See p 203

RICE C E CO 331 Dwight—See p 235
TREUCHET FRANK E 284 Liberty —See p 84
WELLMAN E G & CO 447 Belmont av —See p 200

*Games and Toy Mfrs

BRADLEY MILTON CO 74 Park—See p 156

Garages

BARRETT M C 600 State—See p 18
BIG FIRE PROOF GARAGE 11 to 25 Cross—See p 24
Bland's Auto Exchange 53 Church
BLUE RIBBON GARAGE 14 Clinton and 5 Vine salesroom 96 Main—See p 26
Bousquet Leon L 654 Carew
Brewer Fred S 438 Dickinson
BRONX GARAGE r 28 Sumner av—See p 23
CITY GARAGE 36 Essex—See p 27
Colonnade Garage Herbert A Clark prop 51-61 Sumner av
CORDNER S J CO 22 Taylor 425 St James av and 20 Oak—See top lines
Cossaboom W Ralph 58-60 Liberty
Danahy William B 76 Parkside av
Darling's Garage Fred A Darling prop 57 Pecousic av
Duquette Garage Co 211 Worcester Ind Orchd
DYNAMO GARAGE 716 Sumner av —See p 22
East Springfield Garage Osborne ter
Ferriter Dennis J 68 Taylor
FOREST PARK GARAGE CO THE 523 Belmont av—See p 22
Griffin Bros Plainfield c West
HALL'S AUTO PAINT SHOP River n Baldwin W Spfd—See p 30
Halley Bros 12 Oak Grove av
Highland Auto Co 26-28 Mason
INTERNATIONAL TRUCK AGENCY 125 Liberty—See p 16A
KROHNE'S SERVICE STATION 59 Pecousic av—See p 26
Lyndale Garage 691 Sumner av
MEANY HERBERT E 1280 State—See p 26
MOON MOTOR SALES CO 1095 State—See p 16
MULLARKEY & BERNIER 142 Hancock—See p 27
NORCROSS-CAMERON CO 151-157 Bridge—See p 24
ORCHARD GARAGE r 139 Worcester Ind Orchd—See p 26
PINE STREET GARAGE 201-203 Pine—See p 26
REO SERVICE STATION 640 Main—See p 18
Reopell Albert V 687 State
Ross Garage The r 85 N Main
SANFORD ST GARAGE 34-40 Sanford —See p 25
SMITH HARRY K 824 State—See p 20
Springfield Auto Road Association 563 Liberty
SPRINGFIELD AUTOMOBILE CO 40 Liberty—See p 20
STANLEY GARAGE 61 Bliss—See p 17
Stebbins Arthur Stebbins pl
STEWART GARAGE (Strong-Brady Co Inc) r 131 N Main—See p 21
STODDARD MOTOR CAR CO 461 Worthington—See p 13
SUMNER GARAGE 34 Sumner av—See p 27
Van Der Wolk August 30 Eastern av
WHITE STAR GARAGE 454-462 Worthington—See p 25

Gardeners

(See Landscape Gardeners)

Gas Fitters

(See Steam and Gas Fitters)

Gas Company

SPRINGFIELD GAS LIGHT CO 35-39 State—See p 111

Gas and Electric Fixtures

BULLOCK MFG ASSOCIATES (refinishers) 46 Harrison av—See p 173
Brown-Gates Co 334 Bridge
Craig & Craig 45 Lyman
Dow Charles E (supplies) 13 Lyman
HALL CHARLES INC 411-413 Main —See top lines
PRATT AUSTIN J 19 Wilbraham rd—See p 203
Satin Isadore (218) 29 Worthington
SINGLETON JOSEPH 107 Lebanon —See p 200
SPRINGFIELD GAS LIGHT CO (gas) 117 State—See p 111
Starr Electric Co 201 Dwight
Tuohey Co The 332 and 334 Dwight
UNITED ELECTRIC LIGHT CO (electric) 73 State—See p 91

Gas and Electric Lighting and Supplies

Collins Electric Co 1, 2 and 3 Court House pl
Fitzpatrick Patrick C 319 Bridge
HALL CHARLES INC 411-413 Main—See top lines
Starr Electric Co 201 Dwight

Gas Mantle Mfrs

Standard Gas Mantle Mfg Co (gas) 228 Dwight

Gasoline

Adams Ernest A 49 Cambridge
Bridel & MacMackin 318 St James av

Clark Independent Oil Co (wholesale) 43 Water
CORDNER S J CO (Auto Feed Station) 22 Taylor 425 St James av and 20 Oak—See top lines
Ross Garage The r 85 N Main
SMITH HARRY K 824 State—See p 20
Texas Company The Albany n railroad

*Gasoline Engines

(See also Engine Builders)

BACON-TAPLIN CO 53 Hillman—See p 179
HANNAN-FINTON CO THE (dealers) 45 Sharon—See p 179

General Contractors

(See Contractors)

Gilders

(See Picture Frames)

MILLER J H CO INC 21 Harrison av and 83 Market—See p 199

*Glass (Structural)

KELLY W J & CO (216) 274 Main—See p 183

*Glass (Window)

SPRINGFIELD SASH AND GLASS CO (window) 238-240 Chestnut—See p 193

Glazed, Plated and Enameled Papers

(See also Paper Mfrs)

HOLYOKE CARD & PAPER CO Brightwood—See p 207
NEW ENGLAND CARD & PAPER CO 20 Hanover—See p 207
Shea Bros Armory n Highland Div
United Mfg Co 57-61 Willow

Glove Cleaners

COLONIAL CO THE 178 Worthington branch 776½ State works 106 Kensington av—See p 89
FERGUSON'S DYE HOUSE 14 Harrison av—See inside back cover
HEGY'S ELMWOOD CLEANING & DYEING WORKS 135 State Spfd and store 527 Dwight Holyoke—See p 88
Neylon Margaret E 362 Bridge

Gold Leaf Manufacturers

Collins Clarence F 36 Oak
Harwood F W & Son 104 Andrew office 958 State

Gold and Silver Platers

(See Silver Platers and Nickel Platers)

Granite Workers and Stone Cutters

CASEY & BRODERICK 523 State—See p 183
Cook W F Granite Co 184 State
LAWLER'S JOHN SONS INC Pine Point Upper State opp St Michael's Cemetery—See p 184

*Granolithic Sidewalks

CORDNER & MONTAGUE 433 Bay—See p 82
DAVIS E T & SON 157 Lebanon—See p 58
SACKETT BROS CO 850 Worthington—See p 82

Grate Bar Mfrs

New England Roller Grate Co Oak Ind Orchd
Perfection Grate & Supply Co 164 Birnie av

Gravel Roofers

(See Roofers)

*Gravel Roofing Materials

GRANT ALEXANDER & SONS R B Shattuck prop (210) 293 Bridge—See p 231
McCLEARY JOHN & SONS 47 Colton—See p 231

*Greases

CORDNER S J CO (Auto Feed Station) 22 Taylor 425 St James av and 20 Oak—See top lines
FOSS W J CO 114 Broadway—See p 180
Gulf Refining Co 267 Plainfield
OTIS ELEVATOR COMPANY branch 224 Worthington
WINN WILLIAM R 53 Lyman—See p 180

*Greenhouses

Adams Co Greenhouses 778 Chestnut

*Grinding Machines

VAN NORMAN MACHINE TOOL CO (internal external and radial) 160 Wilbraham av—See p 174

Grocers, Retail

Ahearn Andrew J 448 N Main
Albano Carmino 3 Union

Albano Rafael 286 Water
Alden C E Co 719 Liberty
Alfano Charles 48 Congress
Alley Joseph H 341 Wilbraham rd
Altibarmakes George 676 North
Amato Raffaele 393 Water
Amazzi Frank 65 Pecousic av
Anas Michael 198 N Main
Andreis Giuseppe 239 Water
Angino Josephine Mrs 133 William
Askinass Isaac 107 Congress
Avedissian Jean 137 N Main
Balboni Achille 970 Carew
Barrus Edward T 505 Sumner av
Becker Israel 56 Congress
BELDING WILLIAM C 457-461 State —See p 116
Bellanger Mary L Mrs 241 Main Ind Orchd
Belmont Cash Market 801 Belmont av
Benjamin William W 580 Chestnut
Benoit Fridolin J 772 Main
Berlin Eva Mrs 596 Carew
Bertera Luigi 152 Hancock
Berti Domenico 398 Water
Bissonnette Bros 167 Main Ind Orchd
Boisvert Ferdinand 99 Adams
Borselli Clito 17 Summer
Botta Rosa Mrs 25 Union
Bousquet Emma Mrs 46 Eastern av
Boyajy Gabriel H 117 Wilbraham av
Bozian Charles 457 N Main
Bozian Jacob 28 Burr
Brady Thomas J 399 Chestnut
Bresky Henry 189 Franklin
Brigidi Baptista 419 Chestnut
Brook Hannah Mrs Boston rd n Pasco rd
Brothers Herman 83 Tenth
Broughton & Fleming 194 Pine
Broverman George 362 Chestnut
Brown David 75 Congress
Brown & Bridge 281 Belmont av
Brunelle Frederick A 53 Sterling
Buchwalter Joseph M 39 Loring
Buoniconto Antonio 9 Union
Burck Valentine 79 Bethune
Burke J C & Son 74 Main
Burke John 621 North
Burstein Benney 1210 North
Burt William R 67 Centre
Busi Frederico C 788 Main
Busi Raymond A 1047 Main
"BUTCHER SHOP THE" Thomas A Moore prop 535 Belmont av—See p 117
Campbell Fremont J 2 Johnson
Canter Joseph & Son 984 State
Carando Antonio 115 Summer
Cardaropoli Giuseppe 21 Union
Caricari Francesco 252 Water
Carman Julius F 597 Main
CARROLL JAMES M 110 Main W Spfd—See p 1459
Case Robert A 14 Catharine
Casini Giovanni 398½ Water
Central Street Market (branch) 17 Knox
Chagnon Frank X Jasper n Boston rd
Chatel Charles 1101 North
Chechette Serafino 110 Walnut
Chong Kee Co (Chinese) 107½ Main
Clark Charles H 829 Main
Cloud Frank K Jr 699 Main
Coardosi Robert 28 Hubbard av
Codraro John 91 Butler
Cohen Dora Mrs 102 Washburn
Cohen Morris 128 Sharon
Collins Margaret A 63 Summer
Collins Stephen J 10 Main
Connelly Mary E 160 Plainfield
Cooley Benjamin 16 Auburn
Co-operative Grocery Stores Co 531 Main and 20½ do
Corbin Alexander L Mrs 169 N Main
Corriveau Emile 33 Marlborough
Cote Alphonse 536 Plainfield
Cotti Paul 712 Worthington
Croashin Thomas 80 Cedar
Curto Nicola L 312 Water
Daly Thomas E 338 Chestnut
Dantoni Antonio 67 Lorenzo
Davis Charles F 69 Armory
Dello Sam 278 Water
De Nucci Vincenzo 12 Union
Dietrich Albert F 430 White
Dinerstein Mary 152 Ferry
Dobbs Fred 92 Eastern av
Donohue Bartholomew J 326 St James av and 942 Worthington
Donovan Daniel E 419 N Main
Donovan Richard 114 Butler
Dunn James J 74 Eastern av
Dupre Frank W 59½ Hancock
Dupuis Omer 50 Washburn
Edwards George E 29 Walnut
Emonds William 137 College
Epstein Samuel 700 North
Erard Emile J 512 N Main
Ervine Samuel 774 Worthington
Ewashko Mary Mrs 257 Sharon
Fagin William 614 North
Fallavena Lucy Mrs 11-13 Pecousic av
Fallon Bros 365 Chestnut 445 Armory and 234 Orange
Fantoni Antonio 472 Worthington
Fasser Emil J 805 Liberty
Fattina Rose Mrs 128 Eastern av
Fein Benjamin 801 Liberty
Fiarillo Antonio 59 Congress
FIFTH WARD MARKET CO C A Wright pres 473 State—See p 116
Flebotte Joseph T 155½ Main Ind Orchd
Foley Timothy J 107-111 Hancock
FORBES & WALLACE 390-396 Main —See inside front cover
Foti Frank 664 Worthington
Franklin Louise Mrs 283 Carew
Fraszka Frank 88 Franklin
Freiman Mollie Mrs 1069 North
Frentzos Peter & Co 35 Ferry
Frost H B Cora C Frost prop 260 Hancock
Funai Peter & Co 91 Water
Gaberman William 172 Sharon
Gendreau Joseph E 176 Main Ind Orchd
Gentile A & L 343 Water
Glazier Rebecca 96 Ferry
Glick Herman Mrs 803 North
Gliesman May F 491 Allen
Goldberg Jacob 421 Plainfield
Gonnella Orestes 32 Gardner
Goodrich William C Mrs 139 White
Goodwin Frederick 142 Walnut
Gootnick Goldie 1169 North
Goraldi Antonio D 628 Carew

Great Atlantic & Pacific Tea Co 312 and 524 Chestnut, 140 Dickinson, 460 and 722 Liberty, 42 122 651 and 780 Main, 255 and 506 N Main, 435 and 784 State, 206 and 327 Walnut, 167 and 437 White 202 Wilbraham rd 270 Eastern av 166 Hancock 489 Sumner av 424 Plainfield and 144 Main Ind Orchd
Green Barney 664 North
Grimaldi Antonio 260 Water
Gropper Lena Mrs 112 Ferry
Gross Myer 1255 North
Gruttemeyer W F Grocery Co 283 N Main
GUENTHER & HANDEL (German) 7 and 9 Stockbridge—See p 115
Hannon Bartholomew 125 Armory
Harrington William F 53 Massasoit
Harris Charles 774 Liberty
Heim Anton 1236 State
Hemsworth Mary A Mrs 945 Liberty
Hill James 785 Main
Hlastawa Joseph 496 Main Ind Orchd
Hoar Daniel J 268 Chestnut
Hoarle Philip J 39 Hampden Ind Orchd
Hodges George C 618 Main
Hoff Louis 279 Mill
Houlihan & Leary 692-694 Main
Hughes John T 56 Reed
Hunter Morris 30 Parker Ind Orchd
Indian Orchard and Ludlow Co-operative Association 190 and 192 Main Ind Orchd
JACKSON FRANK W 350-354 Bay—See p 116
Janis George & Co 45 Ferry
Jewel Tea Co Inc 9 Auburn
Johnson John A 318 King
Judkins-Whitney Co 325 Belmont av
Kahanovsky John 42 Essex
Kaljian Stephen H 222 Carew
Kantor Joseph 417 Walnut
Katz Samuel 582 Main
Kazanowski Mathew 130 Main Ind Orchd
Keeney F A & Co 257 N Main
Kendrick Harley J 243 Bay
Kenney Patrick J 254 Hancock
Kenney & Dickinson 115 Walnut
King Edward J 813-815 State
King's Public Market Co 161 State
Klener Louis 122 Bond
Klibanoff Raymond 718 North
Klinouski Jacob 48 Emery
Knight Edwin L 610 Main
Kochanek Albert 66 Parker Ind Orchd
Kodair Salem 594 North
Kohler William H 365 Belmont av
Kosofsky Lillian Mrs 93 Congress
Kramer Harris 56 Clinton
Kronick William E 31 Ashmun
Lamanis Bros 428 Worthington
Laminsky Annie Mrs 58 Cleveland
Lane Charles E & Co 226 Worthington
Lavine Yetta Mrs 365 N Main and 717 Sumner av
Lazarz Victoria Mrs 501 Main Ind Orchd
Lazelle Harry T 1083-1085 State and 794 State
Leone Gennaro 48 Fremont
Leone Giovanni 324 Water
Lepowetsky Hyman 27 Morgan
Leventhal Zwindel 100 Sharon
Levi & Sisitzky 144 Eastern av
Levine Mollie Mrs 126 Lowell
Levine Rose Mrs 351 Walnut
Lewis Richard B 420 St James av
London Israel 271 Oakland
Lord Ernest M 35 Pleasant
Lung Fook T Co 22 Liberty
Luvera Annunziata Mrs 216 William
Luvera Mary Mrs 151 Hickory
Lynch John D 391 Water
Lyons Annie G Mrs 14 Ozark
Lyons Patrick J 106 Hancock
Macko Karol 79 Congress
Mag Bertha Mrs 1224 North
Mahaney M W 182 Eastern av
Malaguti Antonio 392 Armory
Mallette Idella F H Mrs 175 White
Marchese Vincenzo M 43 Walnut
Margolis Stephen Mrs 123 Lowell
Mari Robert 371 Water
Marshak Elis 104 Washburn
Martin Thomas H 9 Bliss
Maruca Rosina Mrs 123 Colton
Mastroianni Nicola 280 Water
Mazzaferro & Pisciuneri 341 Water
McLean James E 380 Bay
McPartlin Hugh 61 Vernon
McPartlin Michael 121 Alderman
McTeague James J 17 Walnut
Mekaylian Peter 42 Spruce
Melconian Dickran 680 White
Merchant Francis W 66 Hancock
Mercolino James 91 Union
Metayer Adelard L 42 Collins
Mills Tea and Butter Co 98½ Main
Mindle Anna G 50 Gray's av
Miner William H 71 Saratoga
Mohican Co The 254 Bridge
Moore Elizabeth Mrs 576 Chicopee rd
Morin Abel 3 Portsmouth
Morris Charles H 29 White
Morse Raymond E 845 Belmont av
MUNGER WALTER J 708-710 Main—See p 114
MURDOUGH BROS 569 Worthington c Spring—See p 116
Murphy Nellie T 16 Lowell
Murray William J 261 Chestnut
Nadich Jacob 1399 North
Nadler Annie Mrs 823 North
Nagler Frederick A 285 Oakland
Nathan Julius 681 Main
Nelson John S 792 State
Norman E J & Co 232 White
Notarangelo Patsey 303 Water
Nuzzo Carmine 352 Water
O'Brien John S 668 Belmont av
O'Connell Martin F 344 Liberty
O'Donnell Mary 208 Eastern av
Oliver John 84 Bancroft
Oliver Mitchell W 791 State
O'Malley Rose Mrs 46 Clinton
Ottavio Enrico 217 Water
Owen Frank E 215 Berkshire av
Palant Samuel 108 White
Panagotopoulos Simon S Mrs 392 Chicopee rd
Paolino Giovanni Mrs r 77 Newland
Pease Orlo R 195 Pine
Pettazoni Vincenzo 554 Worthington
Phaneuf & Bousquet 445 Central
Phillips Alvin H 176 Bridge 190 825 and 1010 State 442 Worthington 30 117 and 298 Hancock 14½ Main 90 Allen

28 Walnut 503 and 727 Sumner av 34 Burr 492 and 749a Liberty 232 Eastern av 336 and 430 Chestnut 146 Franklin 178 Oakland 308½ Belmont av 162 Cedar 616½ 717 and 799 Main 165 and 244 N Main 172 Catharine 494 Plainfield 161 White 87 Ranney 490 Mill 292 Franklin 10 Nelson 8 Knox 678 White 108 Oak 15 Orchard 1326 North, Napier, 459 Rimmon av 276 Central and 163 Main Ind Orchd
Pioneer Provision Co 614 Page blvd
Riper Willis D 533 Union
Poltenson Frank 2 Douglas and 221 Birnie av
Pooley Arthur H 175 Hancock
Porter George 165 White
Poulos & Joseph Co 272 Eastern av
Powers Sarah E Mrs 37 Washburn
Puglia Gioacchino 338 Water
Purcell Nellie 122 Tyler
Pure Food Market Co 544 Main
Quint Max L 46 Linden
Rabinowitch Freda Mrs 946 Main
Rapalus Walenty 38 Parker Ind Orchd
Ray Henry A 229 King 92 Oakland and 98 Wilbraham rd
Recor Ezra Mrs 381 Main Ind Orchd
Rezzani Carlo 67 Margaret
Ricci Pietro 510 Worthington
Righi Giovanni 502 Worthington
RIPLEY E V N 311 Dwight—See p 117
Robbins Henry L 40 Greene
Roberts Clinton L 2 Wilmont
Robinovitz Benjamin 250 Sharon
Robinovitz Max 72 Linden
Robinson Millie Mrs 144 Ferry
Rohrlick Abraham M Mrs 81 Vernon
ROOD & WOODBURY CO 138 Main—See p 114
Roos John M 406 N Main
Rose Frank 404 Water
Rosen Sennie Mrs 43 Morgan
Roy Peter W 391 Chestnut
Rubinovitz Louis 235 Sharon
Rush William R 539 Berkshire av
Russell David 138 Bond
Russell P W 823-825 Main
Sakowitz Louis 766 North
Santaniello Carmine 323 Water
Santaniello Salvatore 17 Hubbard av
Santarsiero Giuseppe 145 Hancock
Santoro Vincenzina Mrs 291 White
Saulnier Ovila J 248 Plainfield
Savet Morris (delicatessen) 515 Belmont av
Schiavina Arigo 546 Worthington
Schiavina Astorre 154 Union
Schlitt Ferdinand (delicatessen) 154 Eastern av
Schulze Charles 518-520 Union
Semaine Wadie 175 Franklin
Semcon Emil 157 Sharon
Shankerman Max 161 Sharon
Shannon & Relihan 890-892 State
Shapiro Annie Mrs 51 Morgan
Shea John B 214 Dickinson
Shea Katherine Mrs 96 Hancock
Shea Thomas 132 Franklin
Shea Timothy R Mrs 156 Plainfield
Sheldon Ray W 53 Sumner av
Sheldon William O 235 Bay 87 Wilbraham rd 563 State 109½ N Main and 128 Spring
Shields Alexander W 39 Bay
Shilub Michael 52 Ferry
Shulman Louis 1183 North
Silbert Simon H 293½ Water
Sisitzky Aaron 367 Walnut
Sisitzky Joseph 99 Eastern av
Skvirsky Samuel 146 Sharon
Slawensky Barnet 21 N Main
Slonim Sam 587 Liberty
Slotnick Ely 267 Main Ind Orchd
Slove Morris 1156 North
Smith Samuel 83 Sargeant
Snyder Morris 25 Sumner av
Solotorowfsky David 233 Main Ind Orchd
Soroka Efin 79 Franklin
Spaulding Charles F 18 E Court
Spencer Grace Mrs 120 Hancock
Spencer Layton H r 55 Cambridge
Spoungaras Everpedis 536 Worthington
SPRINGFIELD PUBLIC MARKET INC 373-375 Main—See p 115
Squirsky Joseph & Son 85 Sharon
Steinman John 535 Dickinson
STEVENS THOMAS R 30 Main—See p 113
Stoeckel Jacob 439 Franklin
Sugrue Sarah Mrs 592 Liberty
Sullivan Margaret 558 Union
Sun Wah Lung 26 Liberty
Swierad Andro 29 Oak Ind Orchd
Tadia Vincenzo 1060 Main
Tannenbaum Harry Mrs 51 Prospect
Tannenbaum Morris 77 Ferry
Ten Broeck Allen C 52 Main
Thrasher Charles L 666 Main
Tillinghast William C 173 Hancock
Tillman Thomas 569 Main
Touratjoglou Anestes 168 Sharon
Trachesa Salvatore 53½ Central
Trimboli Annunziato 299 Water
Tuber Mair Mrs 49 Montmorenci
Turner Francis R 417 St James av
Variety Store The No 2 305 Hancock
Vartanian Boghos 844 North
Vinick Louis S 472 Central
Wainstein Harry J 480 N Main
Walters Bros 754 Sumner av
Walters E A & Co 618 Belmont av
Walters George S 75 Willow
Warner Frank A 1526 State
Waverly Cash Market Homer A Chalifoux prop 311-313 N Main
Wianecki Romanek 963 North
Wiener Eva Mrs 54 Vine
Wilcox Anna L Mrs 151 Main Ind Orchd
Winslow Cornelius V N 157 Hancock
Wolf John 783 North
Wood Charles L 1071 State
Woodbury George L 5 Collins
Yoblonsky Israel 127 Carew
Zerwitz Louis 56 Grover
Ziter Fred 36 Ferry
Zucco Pietro 107 Willow
Zuggo Michael 130 Main Ind Orchd

Grocers, Wholesale

BREGLIO P A & CO (Importers of Italian products) 345-347 Dwight—See p 153

Brown Charles E & Co 180 and 182 Lyman
CASTLE W A CO THE (specialties) 49 Lyman—See p 115
CHAPMAN & BROOKS CO (supplies) 141 Lyman—See p 119
DOWNING TAYLOR CO 16 and 18 Lyman—See p 112
FRANK BROS PAPER CO (supplies) 27-29 Hampden—See p 210
Haskell Adams Co 137 Lyman
Onorato Joseph 72 Bridge
Ritter Wholesale Grocery Co 43 Lyman
SMITH E O CO 24-26 Lyman—See p 112
Springfield Wholesale Grocery Co 222 Chestnut
STONE H P CO THE 55-63 Lyman—See p 113
STURTEVANT MERRICK CO 245 Chestnut—See p 112

Guide Publishers

American Guide Co office 338 Worthington
CONNECTICUT VALLEY GUIDE CO W V McCarthy pub Cooley Hotel 211 Main—See p 215
Phelps Walter D 61 Trinity ter
SPRINGFIELD BULLETIN W V McCarthy pub Cooley Hotel 211 Main—See p 215

Gun and Locksmiths

(See Locksmiths)

Guns, Pistols and Fishing Tackle

(See Sporting Goods Dealers)

Gymnasium

YOUNG MEN'S CHRISTIAN ASSOCIATION 118-122 Chestnut—See p 90

Gymnasium and Athletic Goods Mfrs

(See Sporting Goods)

Hack Saws

AMERICAN SAW & MFG CO 67-71 Boylston—See p 177

Hairdressers and Workers

Adams M S Mrs 166 Quincy
Baker Katherine Mrs 80 Linden and (1) 136 Main
BARKER JESSIE F (302) 244 Main
Blankley Henrietta G Mrs (306-308) 293 Bridge
BOSS H L MRS (205) 356 Main
Breck John H Co (515) 31 Elm
Brown Marjorie W Mrs 616 Union
Burreby Grace F (414) 317 Main
Clapp Rose A Mrs (1) 944 Worthington
FORBES & WALLACE 390-396 Main—See inside front cover
Gavin Mae (1) 115 State
Gebo Napoleon (303) 356 Main
Greene Alice (402) 417 Main
Hazen Maude S Hotel Worthy 303 Main
IMPERIAL TOILET BAZAR (319 to 322) 387 Main—See p 118
Kean Florence M (415) 387 Main
Keegan Margaret F 30 Besse pl
Kennedy Katherine (919) 387 Main
Landry Jessie E 99 Willow
LYNCH CHARLES E 361-369 Main—See p 67
McCormack Katherine R (511) 145 State
Nixon Alma 294 Quincy
Parker A Rayfield Mrs 148 Central
Parlor Sanitado (301) 289 Main
Poulin Minnie F 25 Harrison av
Quinn Rachel A 28 Vernon
Reilly Mary M (46) 327 Main
Roberts W H Mrs (313) 15 Elm
Sibley Hattie C 10 Chestnut
Sikes Arthur P Mrs 5 Lincoln
Sims Laula A 221 Quincy
Swanson Ayda E 135 Orleans
Towne Alice I (622) 31 Elm
Walker Mamie J 178B William and 72 Willow
Ware Jennie B Mrs 24 Auburn
Woodward Mary A Mrs (21-22) 25 Harrison av

*Hair Removers

EICHENBERG JENNIE S MRS (201) 21 Besse pl—See p 118
NICHOLS AMOS PAUL (electric) (517) 21 Besse pl—See p 118

Hammocks

Eaton Albert P (couch) 147 Dwight

Hardware Mfrs

Barney & Berry Inc (skates) Broad c Hanover
BEMIS & CALL HARDWARE AND TOOL CO (punches and wrenches) 983 Main—See p 174
BULLOCK MFG ASSOCIATES (specialties) 46 Harrison av—See p 173
Clawfoot Co (horse overshoes) 67 Taylor
Moore Drop Forging Co (blacksmiths) 336 Birnie av
Peerless Handcuff Co (handcuffs) 47 Dwight
STANNARD MANUFACTURING CO (Little Giant Expansion Screw Sleeves) 379 Allen—See p 167
S & I COMPANY THE 55-57 Governor—See p 173

Hardware and Cutlery Dealers

ALDERMAN OLIVER C 227 Worthington—See p 119
CARLISLE HARDWARE CO 324 Main —See p 119
Case Fred W 463 State
CHAPMAN & BROOKS CO (wholesale) 141 Lyman—See p 119
Cohen Morris A 159 Main
Deane Oscar B jr (second hand tools etc) 38 and 40 Dwight
Ellison W H Hardware Co 524 Main
FOOT HOMER & CO INC (wholesale and retail) 139 State—See p 120
Hall Mortimer J 811 State
HAMPDEN HARDWARE CO 123 Main—See p 120
LAW J DOUGLAS CO 262 Main and 10 Hampden—See p 119
LEWIS CHARLES C CO THE (carriage and heavy hardware) 30 Lyman—See p 120
Morrissey Bros Co 141 Main Ind Orchd
Page Leon P 172 Main Ind Orchd
Rackliffe Benjamin D 493 Sumner av
Rackliffe Hardware Co 118 Main
Rosenbloom Levi 636 North
Springfield Hardware & Iron Co 275 N Main
Swiren Harry 645 Main
Wolper Louis 170 Ferry
Zundell Harry 162 Main

*Hard Wood Finishers

BEAMAN C F CO 125 Alderman shop 220 High—See p 191
Costello T J Co 141 Dwight
Dumas Lawrence W 191 Orange
Marengo Henry 17 Thomas

Hard Wood Floors

Adams R T Co 169 Spring salesroom 392 Main
Milburn Bros 359 Main

Harness Mfrs and Dealers

(See also Saddlery Goods Mfrs)

Bareille Felix 94 Bridge
Bousquet Exias 690 Main
CHICOPEE HARNESS CO (dealers) 164 Center Chicopee—See p 121
Desmond Dennis J (repairer) 608 Liberty
FORBES & WALLACE (dealers) 390-396 Main—See inside front cover
Hunter Charles J 63 Market
Mullin Daniel F 486 Mill
REGNIER THEOPHILE J 74-80 Bridge—See p 121
Schimmel Jacob 32 Ferry
Smith Carriage Co The (dealers) 2 Park
SPRINGFIELD HARNESS CO 55-69 Dwight—See p 36
Wright Samuel J 320 Dwight

Harness Supplies

CHICOPEE HARNESS CO 164 Center Chicopee—See p 121

Hat Mfrs

Bay State Cap Co (caps) 115 Franklin
Israel Samuel 25 Dwight
Lukasch Carl 298 Worthington
Retail Hat & Cap Store 522 Main
Van The Hatter (renovators ladies' and men's) 188 Worthington

Hats and Caps

Bassin Max 174 and 176 Main
BESSE-CARPENTER CO 350 Main—See p 68
Bisbee George B 232 Worthington
Carlin John D 281 Main
Coebill Hat Co The 248 Main
Colt Hat Co 170 Bridge
Coven Simon I 184 Main Ind Orchd
"Davids" (David Knopky) 303½ Main
Goldstein Benjamin Inc 17 Elm
Harrington T F & Co (210-212) 289 Main
HAYNES & CO 346 and 348 Main—See p 67
Kay Samuel 138 State
KENNEDY'S Kennedy's of Springfield props 271 Main c Taylor—See p 66
Kramer Paul 252 Main
LARIVIERE & ST MARIE 108-110 Main C Falls—See p 1552
Lewis Arthur B 461 Main
Lukasch Carl 298 Worthington
LYNCH CHARLES E 361-369 Main —See p 67
Menter Co The (3) 332 Main
Rabbit Peter Hat Store 280 Main
Rickman Leo H 207 Main
Sackett Eugene C 485 Main
Sawtell J O Inc 478 Main
Shavit-Marks Co 259 Main
STARZYK PAUL P 32 Center Chicopee —See p 1557
Sydell Andrew G 788 State
Van The Hatter 188 Worthington
WARE-PRATT CO 291 Main—See p 68
WOODS-McNAMARA CO 311-313 Main—See p 67

Hatters' Supplies

New England Hat Supply Co 104 William

Hay and Straw

Foley Timothy J 107-111 Hancock
Hampden Coal & Grain Co 130 Main and 193 Plainfield
Hunt Wilfred E 488 Mill
LANE A J CO THE 112 Gardner—See p 103
METHE GEORGE 489-493 Worthington—See p 102
Mitchell Patrick J 232 Chestnut
Moore Vilas E 539 Main
PUFFER H C CO 194 Lyman—See p 103
SPRINGFIELD COMMISSION HOUSE 155 Main and 243-273 Liberty—See p 72

Springfield Hay Grain and Coal Co 284 Chestnut
Steinberg & Lepovetsky 634 North

Heat Regulators

PRENTISS S L CO 16 Woodside ter —See p 121

Heating Apparatus

(See also Steam and Hot Water Heating Apparatus)

BURDEN-BRYANT CO (gas) 111 Lyman—See p 240
FLETCHER & CO 27 Dwight—See p 235
Garage Heater Co (garage heaters) 77 Market
Giant Heater Co The (oil and gas) 75 Temple
Gubbins John J 328½ Worthington
Hyland W J Mfg Co 153 Dwight

Hemstitching

Fuller Clara A 79 Market
Singer Sewing Machine Co 477 Main

Hides and Tallow Renderers

Markham Albert G & Co (rendering) 20 Stockbridge
SPRINGFIELD RENDERING CO office and works Plainfield at Chicopee line branch 88 Liberty—See p 206

Hinge Mfrs

(See Hardware Mfrs)

Hog Raisers and Dealers

People's Hog Farms Inc (315) 289 Main

*Hoisting Engines

CAMPBELL ROBERT B CO 6 Beacon, Boston—See p 83

*Hoof Dressing Mfr

YOUNG WILBUR F P D F 75 Temple —See back cover

Horse Clipper

Butterworth Samuel F r 150 Chestnut

*Horse Collar Mfr

REGNIER THEOPHILE J 74-80 Bridge—See p 121

Horse Dealers

FROST VICTOR M ft Meadow W Spfd —See p 100
Johnson Ira Horse Co The 14 Emery
Stanley Cornelius Hampden Park off Plainfield
Tromblay James 103 Lowell

*Horse Feed Bag Mfrs

BURGIN BROS 96-98 Adams—See p 38

*Horse Food and Medicines

YOUNG WILBUR F P D F 75 Temple —See back cover

Horse Radish Mfrs

RIVERDALE MARKET GARDEN 972 Riverdale W Spfd—See p 1462

Horse and Wagon Cover Mfrs

BURGIN BROS 96-98 Adams—See p 38
MEYER L M & CO 7 Worthington—See p 38

Horseshoers

(See also Blacksmiths)

Bailey William F 137 Armory
BERRY BROS 454 Walnut—See p 52
Bugbee Eugene M Hickory c Hancock
Clampit George W r 916 Main
Decatur Burt W 33 Essex
Fitch Henry W 18 Liberty
Guertin Alphonse 17 Charter
Harrigan Michael J r 38 Hampden
Kelly Anthony T 219 Dwight
Littlefield Arthur E 222 Hancock
Mack Dennis J 140 Dwight
Mack Timothy H 14 Wight pl
Mackintosh George Main opp Parker Ind Orchd
Mahoney Richard F r 66 Howard
Morgan Bros 163 Lyman
Thiebe Adolph H r 250 Wilbraham rd

Horticulturist

Simons Charles L 66 School

*Hose Dealers

(See Rubber Goods)

BACON-TAPLIN CO 53 Hillman—See p 179

Hospitals

(See Sanitariums)

Hampden Hospital 700 State
Mercy Hospital 233 Carew
Norfolk State Hospital (treatment alcoholism and drugs) out patient dept (9) 437 Main

Springfield Hospital 759 Chestnut c Springfield
Wesson Maternity Hospital 120 High
Wesson Memorial Hospital 140 High

Hot Water Heating

(See also Steam and Hot Water Heating Apparatus)

LINCOLN CO THE 24-28 Willow—See p 202

Hotel Restaurant and Bar Supplies

QUIMBY & CO 9 Hampden—See p 109

Hotels

Aragon Hotel (rooms only) 177 Chestnut
Avon Hotel (rooms only) 258-260 Worthington
Bellevue Hotel Bellevue Hotel Co props 267 and 269 Main
Capitol House The (furnished rooms) 251B Main
Central House The 563 Main
CHANDLER HOTEL Louis Katz prop 526 Main—See p 127
Clinton Hall Hotel 108 Main
COLUMBIAN NEW THE L T Boivin prop 242-248 Exchange Chicopee —See p 1558
COOLEY HOTEL 211 Main and Cooley pl—See p 126
Court Square Chambers (rooms only) Byron L Potter prop 68 Court
COURT SQUARE HOTEL A G Guyer prop 90 State c Court House pl—See p 127
Crown Hotel 251 Bridge
Daley's Hotel (rooms) 191 Main
Franklin House The (rooms only) 117 Main
Globe Hotel J J Lennehan & Co props 215 Worthington
HARE ALBERT P (furnished and unfurnished rooms) 40 Main—See p 228
HARTT'S HOTEL John E Hartt & Son props 93-95 State—See p 127
Henking Hotel 15 and 19 Lyman
HIGHLAND THE D H Sievers & Co props Hillman c Barnes—See p 123
Hotel Armory Jeremiah B Donovan prop 21 Walnut
HOTEL EMPIRE Hotel Empire Co Inc props 657 Main—See p 126
Hotel Gilmore 420 and 426 Main
HOTEL GRAND (European) John J McCarthy prop 241 Worthington —See p 125
Hotel Gratia (rooms only) 234 Worthington
HOTEL KIMBALL 140 Chestnut and 415 Bridge—See p 124
HOTEL RAINVILLE 32-34 Byers—See p 126
Hotel Roland Lawrence F O'Brien prop 149 State
Hotel Royal The 233 Main
HOTEL RUSSELL 222-224 Main—See p 126
HOTEL VICTORIA Mrs Eleanor M Garrick prop 166 State—See p 125
HOTEL WORTHY William W Benson mgr Main c Worthington—See p 122
INDIAN LEAP HOTEL John Heydt prop 179 Main Ind Orchd—See p 128
LENOX HOTEL 169 Main—See p 128
Massasoit Hotel Dunlap Realty Trust props 9 Railroad
MORRISON THE (rooms only) 27 Bliss—See p 128
Munro Hotel 19-21 Franklin
NATIONAL HOUSE Charles Grise Co props 13 Oak Ind Orchd—See p 128
New Haynes Hotel The New Haynes Hotel Co The props 8-12 Pynchon
New Raymond Hotel Ada M Kellogg prop (rooms only) 14 Vernon
OAKS HOTEL THE 25 Thompson—See p 124
Park View House Oliver Desrosier prop (furnished rooms) 437 Main
Railroad House The (rooms) 35 Railroad
Rockingham House M J Crowley Co props 485 State
Stearns Park Hotel (rooms only) 304 Bridge
WASHINGTON HOTEL THE George Volanakis prop 187 Main—See p 128

House Furnishing Goods

Adams C F Co R C Hickman mgr 216 Worthington
ADAMS & CROCKETT (installment) 288 Bridge—See p 145
ADASKIN FURNITURE CO 234 Main —See p 108
ALDERMAN OLIVER C (kitchen utensils) 227 Worthington—See p 119
Case Fred W 463 State
FLINT & BRICKETT CO THE 439 Main—See p 107
FORBES & WALLACE 390-396 Main —See inside front cover
HALL CHARLES INC 411-413 Main —See top lines
HAYES & STANNARD (installment) 219 Worthington—See p 145
HERSEY FURNITURE CO THE 31-35 and 37 Worthington—See p 109
HIRSCHEN FURNITURE CO 529 Main—See p 108
Hodgkins D Harwood (sales agt aluminum ware) (314) 33 Lyman
Lyons William J 9 Broadway
Meekins Packard & Wheat 349-359 Main
METROPOLITAN FURNITURE CO 538 and 540 Main—See p 109
National Jewelry Co of Springfield 162½ Main
QUIMBY & CO 9 Hampden—See p 109
Salvation Army Industrial Home (second hand) 21-23 Emery
TRUESDELL WILLIAM E 33 Lyman —See p 88

*House Trim

RANGER CASPER LUMBER CO 226 Appleton Holyoke—See p 157

House and Office Cleaners

AMERICAN WINDOW CLEANING CO (210) 274 Main—See p 245
Bell Jerry 8 Adams
GAGLIARDUCCI ANTONIO (Tony) 246 Mill—See p 83
HARRISON HOUSE & WINDOW CLEANING CO THE 6 Geraldine ct—See p 245
SPRINGFIELD WINDOW CLEANING CO Herbert Moore prop 97 Johnson Telephone River 5543-W —See p 244

*Hydrant Mfrs

CHAPMAN VALVE MFG CO THE Pine Ind Orchd—See p 175

Ice Cream Cone Mfrs

Hyder Bros 71 Charles

Ice Cream Mfrs

Clinton Candy Co 112 Main
Cokkinias George N 572 Main
Gaveras Panagiotes D 586 Main
Halon Philip J 304 Sumner av
JACKSON'S 362 Main—See p 76
JENSEN FRANZ G 319 Main—See p 76
Kokkinos Bros & Co 782 State
Legein J L Ice Cream Co The (wholesale) 50 Howard
Leopoulos E & G Co 2 and 4 Main
MARS CANDY CO (wholesale) 67 Patton—See p 75
O K Candy Co 988 State
Quint George W 29 Marble
REBBOLI INC 18 Dwight—See p 76
TAIT BROS (wholesale) 132-134 Cass —See front stencil and p 74
Talbot Z Carl 59½ Hancock

Ice Dealers

Cold Brook Ice Co John C Coffer prop 161 Walnut
Cupero Francesco 75 Wilcox
Curto James 43 William
Fitzgerald Edward Chicopee Falls rd Ind Orchd
Gaimaro Antonio 11 William
Gibbs Edward A 90 Pasco rd Ind Orchd
Hogan Peter 893 Liberty
Labrecque Euclide (peddler) 45 Farnsworth
Lessard Gedeon 212 Pendleton av
Massasoit Lake Ice Co T F Noonan prop 359 King
Mulloy Frank 191 Tyler
Noonan Charles H 220 Pendleton av
Preston Charles H 58 Bancroft
SILVER LAKE ICE CO INC 8 Cypress —See p 129
Silver Spring Ice Co 500 Central
South Branch Ice Co Plumtree rd
SPRINGFIELD ICE CO office 47 Dwight and 195 Alden—See foot lines

Ice Dealers (Wholesale)

RAMAPOGUE ICE CO ft Park st West Springfield—See p 129

Ice Mfrs

RAMAPOGUE ICE CO ft Park st West Springfield—See p 129

*Incubators

BACON-TAPLIN CO 53 Hillman—See p 179

Industrial Chemists

EMERSON LABORATORY 145 Chestnut—See p 64

Information

NEW ENGLAND DETECTIVE & SECRET SERVICE BUREAU (427) 31 Elm—See p 85

Ink Eraser Mfrs

Rollo William L (fluid) 486 Worthington
Springfield Commercial Mfg Co (fluid) 29 East Court

Ink Mfrs

Ruxton Philip Inc (printers) (212) 29 Worthington

Insect and Vermin Exterminators

Maillard Martin 69 Kenwood Park
New England Poultry Supply Co 38 Taylor

Insecticides

Maillard Martin 69 Kenwood Park

Inspectors of Boilers and Examiners of Engineers and Firemen

Hinckley Frank C (state) (403) 21 Besse pl
Sanborn Freeman H (state) (403) 21 Besse pl

Inspectors of Buildings

Building Inspectors Office (city) (15) Municipal bdg 36 Court
Cleveland Ernest E (state) (403) 21 Besse pl

Inspector of Labor and Industries

State Board of Labor and Industries (state) (424) 21 Besse pl

Insurance Agents

ALDERMAN HOWARD F (fire) (405) 318 Main—See p 228
Austin George A (fire) (411) 168 Bridge
BARLOW HARRY E gen agt Connecticut General Life Ins Co of Hartford (621) 387 Main—See p 131
Barlow Seth H (fire) 163 Spring c Worthington
BARLOW WALTER D associate gen agt Connecticut General Life Ins Co of Hartford (621) 387 Main—See p 131
Barrett Harry F Co (306) 145 State
Bassett Lera L (broker) (31) 25 Harrison av
Besse Lyman W (400) 21 Besse pl
Beth Arthur A (10-11) 25 Harrison av
BLANCHARD CHARLES C gen agt Northwestern Mutual Life Insurance Co (501) 356 Main—See p 134
Boucher Evariste J (19-20) 25 Harrison av
BOYLE THOMAS G (general) (212) 244 Main—See p 134
BRAGG BENJAMIN L (3) 426 Main —See p 223
BRIDGMAN DONALD W gen'l agent Connecticut Mutual Life Ins Co (300) 293 Bridge—See p 139
BRINKERHOFF FRANK C (14) 307 Main—See p 225
Bronson Arthur H (200) 244 Main
Brooslin Samuel B (general) (305) 168 Bridge
BROWN SAMUEL F 78 Worcester Ind Orchd—See p 216
BROWN & BROWN (fire) 51 Market c E Court—See p 223
Chaplin & Chaplin 441 White
CHENEY R H mgr The Mutual Life Ins Co of N Y (426) Stearns bdg 293 Bridge—See p 135
CLARK HENRY M 100 Worthington —See p 224.
Clune John H (fire) (318) 317 Main
COMMERCIAL INSURANCE AGENCY (317) 264 Main—See p 138
CONE & SHERWOOD (general) (200) 244 Main—See p 141
COWLES CLINTON W (12-14-15) 25 Harrison av—See p 134
COWLES INSURANCE AGENCY (12-14-15) 25 Harrison av—See p 134
Cowles Raymond M (fire life liability and automobile) (35) 25 Harrison av
CRANE JOHN W CO (fire) (207) 289 Main—See p 224
Cronin T W Realty Co 194 Belmont av
Davidson Archer W Co 26 Maple
Davis Winthrop I (fire and surety) (16) 381 Main
DEXTER ERNEST J (15) 476 Main—See p 141
Dexter William H (fire) 25 Elm
Dinsmore Martin L (613) 387 Main
DWIGHT THEODORE F (101-102) 25 Harrison av—See p 226
EASTERN LAND TRUST THE (208) 244 Main—See foot lines
EZEKIEL GEORGE gen agt Massachusetts Bonding and Insurance Co (400) 244 Main—See p 138
Feighery Frank J (308) 318 Main
Feiner Bernard S (318-322) 244 Main
Feltham William H (fire) (609) 500 Main
Fiske Co (311) 318 Main
Francis William H (215) 168 Bridge
FRANKLIN ALBERT B JR gen agt New England Mutual Life Ins Co (514) Third National Bank bdg 387 Main—See p 133
FULLER FREDERIC W manager Equitable Life Assurance Society (302) 317 Main—See p 135
GILMORE & GOLDTHWAITE (224) 374 Main—See p 132
GLEASON ALBERT M 156 Main Ind Orchd
Gleason John J 345 Worthington
Golon Frank M (306) 244 Main
GOODENOUGH WALTER P Jr (fire) (305) 168 Bridge—See p 141
Gorden Jacob A (fire) 19-21 Franklin
GORDON GEORGE E (614) 31 Elm —See p 221
GRAVES HOWARD S (312-314) 293 Bridge—See p 227
Gregoire Joseph E 149 Main Ind Orchd
Gribben Edward J (3) 426 Main
Gumble Frank W (426) 374 Main
Gumble Wolcott W (426) 374 Main
Hamblen Edw H & R L (301) 318 Main
Hawley & Locke (16) 381 Main
Healey & Healey (33) 327 Main
HERSEY RALPH D 35 Worthington —See p 138
Hill George A (fire) (304) 318 Main
HINKLEY FRED L gen agent Nat Life Ins Co (mutual) and Fidelity and Deposit Co of Md (403) 387 Main —See p 137
HUIE HERBERT E sec and treas Mutual Fire Assurance Co of Springfield (608) 500 Main—See p 142
Johnson Frank M (accident) (35) 25 Harrison av
Jolly George J & Co 166 Hampden Ind Orchd
JUDD & PARSONS (general) Opera House blk (4) 414 Main—See p 142
Kaynor William K 786 State
KELLY JOHN E & SONS (fire casualty and surety bonds) (307) 387 Main —See p 136
KINNEY FRANK M (general) (609) Third National Bank bdg 387 Main —See p 132
Lampson George S (407) 310 Main
Ledoux Charles E (407) 318 Main
Lee Philip W 14 Fort
LIBERTY MUTUAL INSURANCE COMPANY (compensation) (414) 293 Bridge—See p 143
Lodi Joseph H 402 Water
LOMBARD RALPH E (334) 31 Elm—See p 225
Lyman Arthur L (103) 25 Harrison av
Manning James J (410) 244 Main
Marsh Henry D (fire) 427 Main
MEACHAM L E & CO (fire liability and general insurance) (304) 318 Main —See p 143
Mirkin Samuel 719 North

Moineau T B (1) 719 Main
Monroe Charles D (31) 25 Harrison av
MURPHY EDW J & CO (fire) (202) 317 Main—See p 224
Nestor Nicholas G (315) 264 Main
NEW ENGLAND FORWARDING CO (marine and war) (6) 381 Main—See p 104
Norton Alfred J (220) 293 Bridge
O'NEIL DAN CO (200) 264 Main—See p 227
OPPENHEIMER & FIELD (408) 289 Main—See top lines
PARKER FORDIS C (fire) (6) 179½ State—See p 143
PECK G HERBERT (301) 387 Main —See p 226
Peck Horace D (521) 387 Main
Pynchon James H (fire) (224) 374 Main
Ransehousen Edward B (523) 374 Main
Ransehousen Herbert H 14 Fort
Remkus & Woodall (220) 99 Worthington
RICHARDS & ALLIS mgrs Home Office General Agency Mass Mut Life Ins Co (507) 500 Main—See p 130
ROLLINS WILLIAM C (insurance specialist) (305) 168 Bridge—See p 133
Roy Marshall J 166½ Main Ind Orchd
Rush Robert C (412) 387 Main
SAWYER HARRY A mgr Aetna Life Ins Co (casualty dept) Aetna Casualty and Surety Co and Automobile Insurance Co of Hartford Ct (500) 289 Main—See p 131
SCHUYLER ANTHONY gen agt Penn Mutual Life Ins Co (408) 318 Main —See p 137
SHARP ALEXANDER gen agt State Mutual Life Assurance Co of Worcester Mass (819-820) 387 Main —See p 136
Shea James F 182 Main Ind Orchd
SHEA MICHAEL J representative Phoenix Mutual Life Insurance Co of Hartford Ct (610) 387 Main—See p 136
SHERIDAN THOMAS J (414) 31 Elm —See p 227
SMITH CLARENCE E & SON (fire) 90 Front, Mittineague—See p 1459
SMITH MYRTON T dist mgr Phoenix Mutual Life Ins Co (610) 387 Main —See p 136
Spicer Ernest F (38) 25 Harrison av
STEARNS BROS INC (306) 317 Main —See p 142
STICKNEY CHARLES E & CO (fire) (224) 374 Main—See p 132
Trask Samuel H (15) 476 Main
TROMBLEY THEODORE E gen agt Mut Benefit Life Ins Co of Newark N J (407 and 408) 356 Main—See p 136
Waite L Rosser (life) (402) 168 Bridge
WALDRON HENRY S (general) (922) 387 Main—See p 138
WALKER F S & CO (fire, automobile, liability, accident, plate glass, boiler flywheel and bonds) (216-217) 317 Main—See p 137
WALSH THOMAS P (314) 318 Main —See front cover
Warriner Stephen C (fire) (223) 374 Main
Webber George R (415) 310 Main
Whitcomb Albert 89 Greenwood
WILCOX LEROY H (222) 374 Main —See p 225
Williams Nathan H gen agt Connecticut General Life Insurance Co (15) 25 Harrison av
Winter N D & Dwight R (fire) 3 Elm
WITHERELL GEORGE K dist mgr Eastern Casualty Ins Co of Boston (41) 120 Main—See p 141
WOODALL J S & CO (fire and liability) gen agts Fidelity and Casualty Co of N Y (220) 29 Worthington—See p 142
WORK RUFUS (203) 168 Bridge—See p 223
WORTHEN ERNEST N agency director N Y Life Ins Co (318) 293 Bridge —See p 137
YIANNACOPOULOS GEORGE A 80 Main—See p 95
Young Charles L (423) 374 Main
Young Martha A (broker) 14 Fort

Insurance Companies

AETNA CASUALTY AND SURETY CO OF HARTFORD CT Harry A Sawyer mgr (casualty) (500) 289 Main—See p 131
AETNA LIFE INSURANCE CO OF HARTFORD CT Western Mass (life dept) (400) 289 Main and Harry A Sawyer mgr (casualty dept) (500) 289 Main—See p 131
American Ins Co of Newark (general) R M Cowles res agt (35) 25 Harrison av
American Mutual Liability Insurance Co of Boston (liability) (314) 293 Bridge
AUTOMOBILE INSURANCE CO OF HARTFORD Harry A Sawyer mgr (500) 289 Main—See p 131
Boston Casualty Co (307) 264 Main
Boston Mutual Life Ins Co (life) (409) 21 Besse pl
Columbian National Life Insurance Co Martin V Cass mgr (208) 244 Main
COMMERCIAL UNION ASSURANCE CO LTD Frank M Kinney agt (609) 387 Main—See p 132
CONNECTICUT GENERAL LIFE INS CO Henry E Barlow gen agt (620-621) Third Nat Bank bdg 387 Main—See p 131
CONNECTICUT GENERAL LIFE INS CO (accident dept) Clinton W Cowles gen agt (12-14-15) 25 Harrison av—See p 134
Connecticut General Life Ins Co Nathan H Williams gen agt (15) 25 Harrison av
CONNECTICUT GENERAL LIFE INS CO (life dept) William C Rollins agt (305) 168 Bridge—See p 133
CONNECTICUT MUTUAL LIFE INS CO Donald W Bridgman gen agt (300) 293 Bridge—See p 139
Contractors' Mutual Liability Insurance Co of Boston (liability and automobile) (626) 293 Bridge

EASTERN CASUALTY INS CO OF BOSTON George K Witherell dist mgr (41) 120 Main—See p 141

EASTERN UNDERWRITERS CAMDEN FIRE INSURANCE CO (fire) William C Rollins gen agt (305) 168 Bridge—See p 133

Employers Liability Assurance Corporation Limited (204) 244 Main

EQUITABLE LIFE ASSURANCE SOCIETY Frederic W Fuller mgr (302) 317 Main—See p 135

FIDELITY AND CASUALTY CO OF NEW YORK THE (220) 29 Worthington—See p 142

FIDELITY AND DEPOSIT CO OF MARYLAND Fred L Hinkley agt (403) 387 Main—See p 137

GREAT EASTERN CASUALTY CO William C Rollins gen agt (305) 168 Bridge—See p 133

HANOVER FIRE INSURANCE CO OF NEW YORK (automobile dept) Frank M Kinney agent (609) 387 Main—See p 132

HARTFORD ACCIDENT AND INDEMNITY CO Frank M Kinney gen agent (609) 387 Main—See p 132

HARTFORD FIRE INSURANCE CO (automobile dept) Frank M Kinney agt (609) 387 Main—See p 132

HARTFORD LIVE STOCK INSURANCE CO Frank M Kinney gen agt (609) 387 Main—See p 132

Home Life Insurance Co of New York (220) 293 Bridge

John Hancock Mutual Life Ins Co E F Spicer gen agt (life) (718) 29 Worthington and (38) 25 Harrison av

LIBERTY MUTUAL INSURANCE COMPANY (414) 293 Bridge—See p 143

LONDON LANCASHIRE INDEMNITY CO OF AMERICA William C Rollins gen agt (305) 168 Bridge —See p 133

MARYLAND CASUALTY CO John E Kelly & Sons gen agts (307) 387 Main—See p 136

MASONIC MUTUAL ACCIDENT CO (accident and health) (503) 145 State—See p 143

Massachusetts Accident Co (accident) (35) 25 Harrison av

MASSACHUSETTS BONDING AND INSURANCE CO (liability claim dept) George Ezekiel gen agt (400) 244 Main—See p 138

MASSACHUSETTS MUTUAL LIFE INSURANCE CO THE 500 Main —See p 130

METROPOLITAN CASUALTY CO OF NEW YORK THE William C Rollins gen agt (305) 168 Bridge —See p 133

Metropolitan Life Ins Co (603) 500 Main

MUTUAL BENEFIT LIFE INSURANCE CO of Newark N J Theodore E Trombley gen agt (407 and 408) 356 Main—See p 136

MUTUAL FIRE ASSURANCE CO of Springfield Herbert E Huie sec'y and treas (608) 500 Main—See p 142

MUTUAL LIFE INSURANCE CO OF NEW YORK THE R H Cheney mgr Stearns bdg (426) 293 Bridge—See p 135

NATIONAL LIFE INSURANCE CO OF MONTPELIER VT (mutual) Fred L Hinkley gen agt (403) 387 Main—See p 137

NEW ENGLAND MUTUAL LIFE INS CO Albert B Franklin Jr gen agt (514) Third Nat Bank bdg 387 Main—See p 133

NEW YORK LIFE INS CO Ernest N Worthen agency director (318) 293 Bridge—See p 137

NEWARK FIRE INSURANCE CO William C Rollins agt (305) 168 Bridge—See p 133

NORTH AMERICAN ACCIDENT INS CO OF CHICAGO William C Rollins gen agt (305) 168 Bridge —See p 133

NORTHWESTERN MUTUAL LIFE INS CO Charles C Blanchard gen agt (501) 356 Main—See p 134

PEERLESS CASUALTY CO (212) 244 Main—See p 134

PENN MUTUAL LIFE INS CO Anthony Schuyler gen agt (408) 318 Main—See p 137

PHOENIX MUTUAL LIFE INS CO OF HARTFORD CT Myrton T Smith dist mgr and Michael J Shea representative (610) 387 Main—See p 136

PREFERRED ACCIDENT INSURANCE CO OF N Y William C Rollins gen agt (305) 168 Bridge—See p 133

Provident Life & Trust Co Martin L Dinsmore dist mgr (613) 387 Main

Prudential Insurance Co of America (industrial dept) (506) 387 Main

ROYAL EXCHANGE ASSURANCE CO William C Rollins gen agt (305) 168 Bridge—See p 133

ROYAL INDEMNITY CO F S Walker & Co agts (216) 317 Main—See p 137

SPRINGFIELD FIRE AND MARINE INSURANCE CO 195 State—See p 140

STATE MUTUAL LIFE ASSURANCE CO OF WORCESTER MASS Alexander Sharp gen agt (819-820) 387 Main—See p 136

TRAVELERS INDEMNITY CO OF HARTFORD CT Gilmore & Goldthwaite gen agts (224) 374 Main—See p 132

TRAVELERS INSURANCE CO OF HARTFORD CT Gilmore & Goldthwaite gen agts liability dept (220) 374 Main Enoch J Brand mgr life and accident dept (703) 318 Main —See p 135

Union Central Life Ins Co C D Monroe gen agt (32) 25 Harrison av

United Masonic Health and Accident Association Inc (303) 168 Bridge

UNITED STATES CASUALTY CO Ernest J Dexter gen agt (15) 476 Main—See p 141

UNITED STATES CASUALTY CO Clinton W Cowles agt (12-14-15) 25 Harrison av—See p 134

Intelligence Offices

(See Employment Agencies)

Interior Wood Work

Ornamental Wood Working Co 561½ Main and 11 Cross

Interpreter

Niss Hassan M (Syrian) 197 Chestnut

Invalid Chairs

Springfield Invalid Lifter Co Inc (8) 381 Main

Investigations

NEW ENGLAND DETECTIVE & SECRET SERVICE BUREAU (expert) (427) 31 Elm—See p 85

Investment Securities

(See Bankers also Brokers)

BAKER AYLING & YOUNG (503) 318 Main—See p 39
BOARDMAN & CO INC (309) 356 Main—See p 42
ESTABROOK & CO Henry D Vining representative (702-703) Third National Bank bdg 387 Main—See p 42
Harman & Co (816) 387 Main
HAYDEN STONE & CO (204-207) 387 Main—See p 40
Hodgdon, Cashman & Co (701) 387 Main
HOUGHTON F E & CO (622) 387 Main—See p 42
JACKSON & CURTIS (601) 387 Main —See p 41
LOVELL & CO Frank E Wheeler mgr (203) 318 Main—See p 40
McALLISTER THOMAS K (1019-1021) 387 Main—See p 41
MOODY BROS & CO (404-408) Third National Bank bdg 387 Main
Morton A H Co (530) 293 Bridge
Nash Duane H (44) 324 Main
NATIONAL CITY COMPANY THE (503) 387 Main—See p 43
New England Investment and Security Co (816) 500 Main
RICHTER & CO (202-203) 387 Main —See p 42
ROBERTS F G & CO (202) 318 Main —See p 39
SEYBOLT F E INC (714) 387 Main—See p 41
Seymour Elizabeth M B Mrs (40) 25 Harrison av
Smith Earnest E & Co (422) 387 Main
TIFFT BROS (303-306) Third National Bank bdg 387 Main—See opp inside front cover
United States Realty Trust (315) 264 Main
WHIPPLE JULIUS H (237) 31 Elm—See p 43
Wilson Jack (7) 307 Main

Iron Bridges

(See Bridge Builders)

*Iron Buildings and Bridges

BERLIN CONSTRUCTION CO 25 Sanford—See p 80

Iron Cornices

(See Cornices and Skylights)

*Iron Doors and Shutters

SPRINGFIELD IRON WORKS 106 to 110 Taylor—See opp inside front cover

Iron Fence and Railings

ANCHOR POST IRON WORKS 165 Broadway New York City branch 31 Sage-Allen bldg Hartford Ct—See p 245
BIGELOW CHENEY WIRE WORKS Heywood c Warwick—See p 178
SWAINE J R IRON WORKS 34 Cypress ct—See p 171

Iron Founders

BUCKLEY FOUNDRY CO (brass and bronze) 13½ Cypress—See p 170
CHAPMAN VALVE MFG CO THE Pine Ind Orchd—See p 175
DAVITT IRON FOUNDRY THE 191-211 Liberty—See p 169
Fleming Foundry Co 164 Birnie av
Metals Production Equipment Co Plainfield below N Main
Springfield Foundry Co Oak Ind Orchd
WALSH BOILER AND IRON WORKS 221 Liberty—See p 81

Iron Pipe and Fittings, Wholesale

CRANE CO 60 Hampden cor Water—See p 206
OLIVER & HOWLAND CO THE 240 Main and 11 to 17 Railroad—See front cover
WYCKOFF & LLOYD CO 19 Worthington—See back cover

Iron Work for Buildings

DAVITT IRON WORKS THE 191-211 Liberty—See p 169

ELWELL H F IRON WORKS 284 Birnie av—See p 170
King Stewart N 157 Oak Grove av
Providence Steel and Iron Co (423) 387 Main
Springfield Foundry Co Oak Ind Orchd
SPRINGFIELD IRON WORKS 106 to 110 Taylor—See opp inside front cover
SWAINE J R IRON WORKS 34 Cypress ct—See p 171
WALSH BOILER AND IRON WORKS 221 Liberty—See p 81

Iron and Steel

Crucible Steel Co of America (steel) 118 Liberty
LEWIS CHARLES C CO THE 30 Lyman—See p 120
SPRINGFIELD IRON WORKS (Jessops steel) 106 to 110 Taylor—See opp inside front cover

*Japanners

BULLOCK MFG ASSOCIATES (household furniture) 46 Harrison av—See p 173
ENTERPRISE PLATING CO (lacquering) 49 Taylor—See p 94

Jewelers

Accorsi Robert 609 Main
ADAMS & CROCKETT (installment) 288 Bridge—See p 145
Bertrand Joseph D 175 Main Ind Orchd
Brunelle Hector P 236 Worthington
Chase Jacob 562 Main
Cook Frank M (413) 31 Elm
Co-operative Jewelry Co 333 Main
Coven Ida 174 Main Ind Orchd
Deane Oscar B Jr 38-40 Dwight
Delizia Felice 293 Water
Di Agosta Pasquale 20 William
Drumm Charles H 267 Bay
Eliopoulos & Reges 114 Main
Evans Alfred (repairer) 147 Lebanon
Freeman Jewelry Co 459 Main
Friend Jewelry Co The (1) 307 Main
F & S System The 199 Main
Greenwald George 276 Main
Hale Warren C (repairer) 18 Cornell
HAYES & STANNARD (installment) 219 Worthington—See p 145
Heissfeld Robert 204 N Main
JOHNSON'S BOOKSTORE (jewelry) 391 Main—See insert opp p 639
Jury Charles Y 42 Main
Keene James B 568 State
Keller Morris 158 Main
Kingsberg Julius D 203 Main
Kittell Ernest J 19 Besse pl
Kittredge Morris J 422 Main
Klempner Louis (repairer) 667 North
Kuenzel Christopher Estate of 119 State
Ladd Fred S (2) 426 Main
Landen & Son (repairers) 47 Hillman
Leary D F & Son 162 State
Leighton Walter L (watchmaker) 26 Windsor
Lombard Otis M 539 Main
Lyons William J 9 Broadway
Madorsky Harry 169 Main
Mansfield Robert M 200 Worthington
McCarthy P H & Co (2) 332 Main
McNamara Charles A 121 Worthington
National Jewelry Co of Springfield 162½ Main
Nissenbaum David 238 Main
RICHARDSON PERLEY B 418 Main—See back cover
Robinson & Son 331 Main
Rossing Robert 798 State
Russell Edward M (watchmaker) 144 Main
Savoy Berlin Savoy Inc 163 Main
Searles S W 471 State
Seems Frank L 425 Walnut
Shaftoe James T (repairer) 68 Main
Stackman Henry 578 Main
Tiffon's 256 Main
TRUE BROS 408 Main—See p 145
Whipple E A & Sons 128 State

Jewelry Mfrs and Wholesale Dealers

Cohen & Oxman (211) 318 Main
Landen & Son 47 Hillman
Pennington Lawrence W (205) 168 Bridge
Pudan F M & Co (wholesale dealers) 216 Worthington
Sadovsky Max (206) 274 Main

Jobbers and Mfrs Agents

RIGA J G & SONS CO INC 624-626 Main—See p 34

Jobbing and Repairs

DAVIS MORTIMER D 107 Sherman—See p 55

Junk Dealers

(See also Paper Stock Dealers)

Alport Lisle I 54 Colton yard 785 Union
Cohn Morris 131 Carew
EHRLICH MOSES IRON & COAL CO 220-240 Summer branch 105 Worthington—See pp 71 and 182
FISHER & KURNITSKY 70 Liberty—See p 182
FREEDMAN JOSEPH CO THE INC 64-68 Ferry—See p 182
Goodman H & Sons 96 Ferry
Greenberg Moses 305 Chestnut
Greenberg & Skvirsky r 258 Sharon
Hall W G 129 Cedar
Jacobs Samuel 11 Summer
Kramer Nathan 119 Sharon
Mango Gaetano 55 Loring
Shapiro Bros 207 Sharon
Shapiro Meyer J r 134 Ferry
SPRINGFIELD MILL SUPPLY CO 471 Worthington—See p 179
Weinstein Israel K 75 Sargeant

*Kindergarten Supplies

BRADLEY MILTON CO 74 Park—See p 156
JOHNSON'S BOOKSTORE 391 Main —See insert opp p 639

Knit Goods Mfrs

ABRAMS SAMUEL (jobber in underwear) 56 Taylor—See p 87
Hampden Knitting Co (underwear) 902 Main
Potter Knitting Co (underwear) 902 Main

*Labels

BROOKS BANK NOTE CO 140 Wilbraham av—See p 156

Ladders

POWELL BENJAMIN 109 Allen—See p 81
Young Brothers Co 50 Laurel av

Ladies' Furnishings

Burnam's 402 Main
New York Waist Store 358 Main

Ladies' Tailors

Brumer Herman 584 North
Cohen Benjamin D (30) 25 Harrison av
Di Gesu Matthew (413) 21 Besse pl
Fein A & Sons 119 Main
Feldman Louis 200 Pine
Fishkin Hyman 107 Main
Goldenberg George 10 Belvidere av
Goodman Nathan 303 Belmont av
Gottlieb Samuel 481 Worthington
Heit Joseph 368 Chestnut
Heit Samuel 787 North
Kramer Max 195 White
Malkinski Stanislaw 20½ Parker Ind Orchd
Marchese Oscar (300) 264 Main
Perry Louis 68 Pearl
Pfeiffer Nicholas 148 Walnut
Pomerantz Louis 8 Cross
Press Marcus H 520 Chestnut
Richards Co The 785-787 State
Steinberg Harris (repairer) 23 Carew
Vance M A Mrs 15 Malden
Vinick Clyman 204 Walnut
Wexler Samuel 215 N Main
Zirkin Harry 100 Main
Zirkin Henry 646 Main

Lamp Mfrs

M & W Co (tungsten) 20 Taylor

*Lamps

HALL CHARLES INC (gas electric and oil) 411-413 Main—See top lines

Landscape Gardeners

CORDNER & MONTAGUE 433 Bay —See p 82
GAGLIARDUCCI ANTONIO (Tony) 246 Mill—See p 83
REYNOLDS & CO 357 Maple—See p 83

*Lard Mfrs

SPRINGFIELD PROVISION CO Brightwood—See p 114

*Lathe Mfrs

VAN NORMAN MACHINE TOOL CO 160 Wilbraham av—See p 174

Laundries

(See also Coat Apron and Towel Supply)

American Laundry The 191 Chestnut
Belmont Laundry Co 333 Belmont av
City Laundry The Julian R Albee prop 870 State
Dale Bros Laundry Inc 472 Union
HAMPDEN LAUNDRY CO 209 Ferry —See p 146
House of the Good Shepherd 501 Wilbraham rd
King Thomas H r 241 N Main
Lewandos French Dyeing & Cleansing Co 294 Bridge
Martin's Laundry Co 281 Mill
Modern Wet Wash Laundry 10 Boylston
ROYCE LAUNDRY CO 21-25 Clinton
Scott's Laundry Co 333 Bridge
Springfield Wet Wash Laundry (wet wash) Roland L Chipman prop r 61 Taylor
S & S LAUNDRY CO THE 145 Bridge —See p 146
Wolf David 1158 North
Zaranek Wladyslaw 34 Indian Leap Ind Orchd

CHINESE

Chin Foo 199 Chestnut
Chung Fred Q 363 Chestnut
Chung Sam 667 Main
Chung Wing 133 Union
Chung Yee 442 Chestnut
Dan Charley 482 Mill
Fung George 18 Main
Henry William 398 Armory
Joe Charlie 439 State
Kee Lung 157½ Main Ind Orchd
Lee Chin 112 Walnut and 363½ Bay
Lee Jim 982 State and 92 Congress
Lee Jung 150 Bridge
Lee Quong 115 Hancock
Lee Sam Co 73½ Main
Lee Sing 205 Dwight
Lee Tom 1255 North
Lee Wah 813 North
Leong Charlie 360 Bridge
Lew Charley 265 N Main
Mikado Laundry 555 Main
Quan Charles 188 N Main
Shing Lee 181½ Chestnut
Sing Jim 287 Belmont av
Sing Joe 171 White

Soon Ung 816 Main
Tong Chin 715 Sumner av
Wah Hop 17 Walnut
Wah Quan 790 State and 6 Wilbraham av
Wah Quong 34 Dwight
Wah Sam 151 Main
Wah Yee 11 Bliss
Wing Charlie 121 Ashley
Wo Tung 107½ Main
Wong Charlie 531 Belmont av
You Jung 417 and 472½ N Main

Lawn Mower Mfrs

Blair Mfg Co 312 Birnie av

Lawn Mower Repairers and Sharpeners

CAVE WELDING & MFG CO 32 Liberty—See p 244
RUSSELL JOHN W & SONS CO 47 and 49 Taylor—See p 175

Lawyers

Adams Scott (21) 381 Main
Aikey George L (630-631) 31 Elm
ALDRICH JOHN (18) 381 Main—See p 146
Allen Horace E (1016-1018) 387 Main
Bacon George A (231) 31 Elm
Baldwin William V (518) 31 Elm
Ball Freelon Q (20) 423 Main
Ballard & Weston (321) 374 Main
Ballou Frederic A (616) 31 Elm
Barrows Charles H 5 Elm
Beckwith Charles H (322) 31 Elm
Bell Clinton E (1024) 387 Main
BELLOWS W S & CO (patent) (36) 307 Main—See p 147
BIDWELL RAYMOND A (1016-1018) 387 Main—See p 148
Booth Henry A (311) 310 Main
Bostick Arthur R (422) 31 Elm
BOSWORTH CHARLES W (719-725) 387 Main—See p 150
BOWEN HARRY W (patent) (522) 310 Main—See p 147
Brewster Kingman (325) 374 Main
Broadhurst Edward T (702) 500 Main
Brooks Chase (226) 31 Elm
Brooks William H (226) 31 Elm
Brownson Wendell G (632) 31 Elm
Burke Patrick F (615) 310 Main
Buzzell Harry A (421) 374 Main
Canfield John B (5) 381 Main
Carman Ernest W (1019-1021) 387 Main
Carmody Joseph F (414) 31 Elm
CARPENTER FRANK E (20) 257 Main—See p 149
Clarke John D (413) 387 Main
Cohn Frederic (312) 244 Main
COLEMAN WATSON E (patent) 622-624 F st N W Washington D C—See p 147
Collins Thomas J 31 Elm
Cooley Robert C (611) 387 Main
Coote Thomas W (231) 31 Elm
Crook Douglas (709) 500 Main
Crowell Ralph W (705) 500 Main
Davis James E (322) 31 Elm
Dearborn Josiah (518) 31 Elm
Denison John A (705) 500 Main
Doherty James L (529) 31 Elm
Dowd John A (20) 423 Main
Dunleavy James E 475 Main
Dunning James G (305) 310 Main
EHRLICH HARRY M (711) 387 Main—See p 151
Elder Harry R (20) 423 Main
ELLIS BREWSTER & ELLIS (709) Massachusetts Life Ins bdg 500 Main—See p 149
Ely & Ely (804) 387 Main
Fairbanks Alfred C (17) 25 Harrison av
Flannery J Watson (331) 31 Elm
Folsom Robert S (608) 387 Main
GARDNER & GARDNER (422) 31 Elm—See p 150
Gibbs C Burton 2½ Main
Gillett Frederick H (702) 500 Main
Gordon Gurdon W (501) 318 Main
Gottesman John G (1001) 387 Main
Gowdy Clinton 5 Elm
Granfield William J (226) 31 Elm
Graves Merle D (611) Third National Bank bdg 387 Main
Green Addison B (21) 381 Main
Green & Bennett (21) 381 Main
Haggerty William J (331) 31 Elm
Hardy Leonard F (306) 318 Main
Hartnett Joseph F (25) 423 Main
Harvey & Mulcare (417) 310 Main
Hayes William P (6) 423 Main
Heady Wallace R office Court House 37 Elm
Healy James M (610) 15 Elm
Hoar David B (25) 423 Main
Hodskins Frank G Hall of Records 55 Elm
Hughes George H (239) 31 Elm
Hutchings Edward (530) 31 Elm
James Wayland V (25) 381 Main
JENNINGS & JENNINGS (38) 423 Main
Jones J Howard (529) 31 Elm
Kaps John D (433) 31 Elm
KENDRICK EDMUND P (1) 476 Main—See p 148
Kennett Frederick A (709) 500 Main
Kerigan Joseph E (303) 289 Main
King Clinton (239) 31 Elm
King Robert W (2) 437 Main
Kirby John P (332) 31 Elm
Kirkland Thomas H (614) 31 Elm and 156 Main Ind Orchd
KNEELAND ROBERT S (325) 374 Main—See p 148
Knight Robert A (714) 500 Main
LASKER HENRY (615) 310 Main—See p 151
Lavigne David E (20) 423 Main
Leary Cummings & Leary (610) 15 Elm
Leonard George office Court House 37 Elm
Lewis Theodore G 423 Main
Lombard Paul I (334) 31 Elm
Long Charles L Hall of Records 55 Elm
Lyford Edwin F (705) 500 Main
Lynch Daniel A (6) 423 Main
Lyon Clifford S (21) 381 Main
Maher Thomas C (226) 31 Elm
Malley & Malley (214) 31 Elm
MARTINELLI SILVIO (328-329) 525 Main—See p 146
McClench William W (205) 500 Main

McCLINTOCK McCLINTOCK & HOAR (25) 423 Main
McGLYNN THOMAS F (15) 423 Main —See p 151
McKean John (303) 318 Main
McKechnie William G (326) 31 Elm
McWhorter Samuel (25) 381 Main
Miles Ralph S (20) 423 Main
Moran Henry A (705) 318 Main
Moriarty John T (618) 31 Elm
Morrissey & Gray (212) 31 Elm
Murray John J (304) 317 Main
Neal Franklin G (1004) 387 Main
Newell Franklin N (231) 31 Elm
Peck Orton A (21) 381 Main
Powers Roswell J (326) 31 Elm
Reedy Frank H (13) 423 Main
Reilley Fred A (5) 381 Main
Reilly James H (522) 31 Elm
Rice Horace J (501) 318 Main
Rice John L (10) 300 Main
Robinson Walter S (702) 500 Main
ROBSON STUART M (1) 476 Main—See p 148
Simpson Archer R (21) 381 Main
Sisisky Samuel (501) 387 Main
Slavin Abraham H (306) 274 Main
Small Harlan P (702) 500 Main
Small Harold P (416) 31 Elm
Smith Claribel H Court House 37 Elm
Smith Clayton D (421) 374 Main
SNOW ABRAHAM E 5 Elm—See p 150
SPELLMAN & SPELLMAN (234) 31 Elm—See p 149
Squier Fred P (625) Third National Bank bdg 387 Main
STEBBINS FREDERICK H (20) 257 Main—See p 149
Steele Jason W (306) 318 Main
Stone Willmore B (312) 15 Elm
TAFT STEPHEN S (235) 31 Elm—See p 149
TALBOT RICHARD J (604) 310 Main —See p 151
Tilton Rufus H (316) 31 Elm
Tyler Arthur P (1013) 387 Main
Ward Carroll R (709) 500 Main
Webster Daniel E (308) 15 Elm
Wharfield W Meredith (420) 31 Elm
Whitman Henry G (709) 500 Main
WOODEN FREDERICK G (416) 31 Elm—See p 150
Young Charles L (423) 374 Main
Ziff William M (501) 387 Main

---

*Lead Pipe and Sheet Lead
(Wholesale)

LEWIS CHARLES C CO THE (sheet lead) 30 Lyman—See p 120

Leaf Tobacco, Wholesale

Allen Joseph H 11 Grenada ter
Loomis Dwight & Co 21 Railroad
Smith Hinsdale & Co 23 Hampden
Towne Fuller Co The 113 Lyman
Wright Horace P 479 Main

Leather Goods

HALL CHARLES INC 411-413 Main—See top lines
JOHNSON'S BOOKSTORE 391 Main —See insert opp p 639
LUGGAGE SHOP THE 231 and 424 Main—See p 152
POOLE DRY GOODS COMPANY 340 Main and 440 Main—See top lines
WEEKS C W CO 395 Main—See inside front cover

Leather Goods Mfrs

Engel Bros (novelties) 92 Hayden
Magee James G Co The 216 Worthington
Russell William (arch supporters) 21 Dwight

Leather and Findings

Goldstick Isadore 58 Sharon
SMITH ROBERT W Masonic bdg 509 Main—See front cover
Springfield Leather Co 214 Main
Zich Philip E 77 Bridge

---

*Letter File Mfrs

BRADLEY MILTON CO 74 Park—See p 156

Libraries

City Library and Reading Room and Art Museum State n Chestnut branches 50 Oak Ind Orchd Oakland c Belmont av and Memorial sq branch 2 Main c Sargeant
Diocesan Library (Episcopal) (25) 25 Harrison av
Hampden County Law Library Court House 37 Elm
International Y M C A College 287 Hickory
JOHNSON'S BOOKSTORE 391 Main —See insert opp p 639
Popular Fiction Library 155 Sherman and 360 Bay

Lime and Cement

Harder Coal Co The 278 King
PUFFER H C CO 194 Lyman—See p 103
SHEA T INC 34 and 36 Lyman—See p 61
SPRINGFIELD CONTRACTORS' SUPPLY CO Napier n Armory—See p 59

---

*Liniment Mfr

YOUNG WILBUR F., P D F (Absorbine horse liniment) 75 Temple—See back cover

---

Linotype Composition

Democracy Publishing Co Inc 56 Harrison av
SPRINGFIELD TYPESETTING CO (218) 289 Main—See p 210

Liquor Dealers, Wholesale

(See also Saloons)

BARRY GARRATT S 253 Bridge—See p 153
BREGLIO P A & CO 345-347 Dwight—See p 153
BURKE T J & CO (package store) 517 Main—See p 155
COATS E M & CO INC 11 Market—See p 153
DELANEY BERNARD J CO 599 and 603 Main—See p 152
Dillon James F & Co 704 Main
"DOYLE'S" George W Doyle & Co props 560 Main—See p 155
Hiltz Martin E 74 Water
Howard Company The 21-23 Lyman
JEFFERSON & DEELY 214 Worthington—See p 154
Kushner Isaac 169½ Main
McNamara Dennis 286 Main Ind Orchd
MURPHY C J & CO 333 Worthington—See p 154
MURPHY WILLIAM J CO 17 E Court—See p 155
RIEUTORD CHARLES E 146 Main Ind Orchd—See p 155
Ryan S A & Co Inc 183 Main
Shea Michael F Co 850-854 North and 83 Essex
Tone Phil & Co 591 Main
Toomey & Cody Co 137-143 Main
WALSH'S PACKAGE STORE J J Walsh prop 25 Walnut—See p 154
WAVERLY LIQUOR CO 25 Market and 17 Sanford—See p 153
Young William M 145 to 147½ Main

Lithographers

BRADLEY MILTON CO 74 Park—See p 156
BROOKS BANK NOTE CO 140 Wilbraham av—See p 156
Lutz J C Lithographic Co 67 Taylor
PHELPS PUBLISHING CO (5th floor) (501) 29 Worthington—See opp last p of Spfd names
Taber-Prang Art Co Warwick

Livery Stables

Bolduc Adelard 401 Main Ind Orchd
Casey Michael P 14 Liberty
Collins Frank H (boarding) 25 Sanford
Daly John E (hacks) 25 Essex
De Frate Coville (feed and boarding) 27 Sanford
FROST VICTOR M (sale) ft Meadow W Spfd—See p 100
Gould George H 67 Market
Johnson Ira Horse Co The (sale) 14 Emery
Lazarus A Co r 33 Railroad
LEE & GUERTIN 87 Water—See p 157
MOSHER'S TRANSFER 225 Union W Spfd—See p 1460
OAK STABLES THE 14 Walnut—See p 157
Siddell George A 24 Hancock
Union Taxicab Co (auto) 87 Bridge
Weeks Frank E M 57 Sargeant
WEST SIDE SALES STABLES ft Meadow st W Spfd—See p 100

*Loan Companies

MORRIS PLAN COMPANY THE OF SPRINGFIELD 30 Vernon—See p 45

*Loans

(See Brokers)

Lock Mfrs (Nut)

United Nut Lock Co office 325 Main

Locksmiths

Cadwell Nelson A 22½ E Court
Call Oliver C 49 Market
Case Fred W 463 State
GIFFORD ALBERT W 31 Lyman—See p 234
Pearson George F (214) 168 Bridge
Rackliffe Benjamin D 493 Sumner av
Rackliffe Walter S (29) 225 Main
Rosenbloom Levi 113 Tenth
Taylor George W 471 Main and 26 Market

*Loose Leaf Devices

MARTELL A E CO (817) 387 Main—See p 189
SPRINGFIELD OFFICE SUPPLY CO 71-73 Worthington—See p 188

*Loose Leaf Mfrs

VALLEY PRESS THE 58 Taylor—See p 211

Lost and Found

NEW ENGLAND DETECTIVE & SECRET SERVICE BUREAU (427) 31 Elm—See p 85

*Lubricating Oils

FOSS W J CO 114 Broadway—See p 180

Lumber Dealers

ANGERS BROS (mfrs and wholesale dealers) 363 Eastern av—See p 159
ANGERS J A & BRO 363 Eastern av and (27) 327 Main—See p 161
ANNABLE LUMBER CO 24 E Court—See p 160
BENT WILLIAM E CO THE (inside finish flooring) Center n Springfield line Chicopee, PO Box 1390 Springfield—See p 160
Brightwood Wood Works N E Russell prop 300 Birnie av

Burnham Erastus D (native) 104 Buckingham
CHASE C P & CO INC 68 Birnie av—See p 159
Currier R B Co (wholesale) (310) 289 Main
DECKER EDWARD S 38 Cass—See p 159
DOANE & WILLIAMS CO factory and yard Willimansett Mass—See p 239
DUTTON A C LUMBER CORPORATION (wholesale) 8th floor 145 State—See p 158
FULLER & LAVERTUE 132 Florence—See p 60
Garrettson Eugene G (wholesale) (38) 307 Main
HAMPDEN LUMBER CO 850 State—See p 160
Holbrook Lumber Co (wholesale) (501-502) 293 Bridge
Martin Lumber Co (wholesale) (709) 387 Main
NIMS BRAINERD D 68 Monmouth—See p 160
Penn Marcus 533 Dickinson
Potter Timothy D (wholesale) 8th floor 145 State
RANGER CASPER CONSTRUCTION CO (511) 293 Bridge and 20 Bond Holyoke—See p 78
RANGER CASPER LUMBER CO 226 Appleton Holyoke—See p 157
RICE & LOCKWOOD LUMBER CO (wholesale) (28) 307 Main—See p 159
Robbins George W & Sons Co 451 Parker Ind Orchd
Ruggles Carlos Lumber Co (wholesale) (513) 318 Main
Schmunk L H Lumber Co Inc (wholesale) (422) 374 Main
SPRINGFIELD LUMBER CORPORATION Page blvd at St James av—See p 158
Stow James D 64 Monmouth
UNITED LUMBER CO THE (wholesale) (16) 307 Main—See p 158

Macaroni and Noodle Mfrs

New England Macaroni Co 68 Bridge

Machine Forgings

SPRINGFIELD IRON WORKS 106 to 110 Taylor—See opp inside front cover
SWAINE J R IRON WORKS 34 Cypress ct—See p 171

Machine Tool Mfrs

BAUSH MACHINE TOOL CO 156 Wason av—See p 174
FRANKLIN MACHINE AND TOOL CO 50 Hampden—See p 171
SPRINGFIELD TOOL CO 127 Dwight—See p 176
VAN NORMAN MACHINE TOOL CO 160 Wilbraham av—See p 174

Machinery Dealers

Alport Lisle I (second hand) 54 Colton yard 785 Union
BACON-TAPLIN CO (engines motors pumps farm machinery) 53 Hillman—See p 179
Baxter Ernest W (paper mill) 14 Dorchester
Boyden Fred W 28 Marble
CONNERY MACHINE & TOOL CO 56 Harrison av—See p 172
EHRLICH MOSES IRON AND COAL CO (second hand) 220 to 240 Summer branch 105 Worthington—See pp 71 and 182
FREEDMAN JOSEPH CO THE INC (second hand) 64-68 Ferry—See p 182
Hampden Supply Co (cotton mill) 45 Sharon
Hampden Tool Co 238 Dwight
HANNAN-FINTON CO THE 45 Sharon—See p 179
RIDLON FRANK CO (electrical) 113 Lyman—See p 92
RUSSELL JOHN W & SONS CO 47 and 49 Taylor—See p 175
STACY E S MACHINE CO 41 to 43 Taylor—See p 162

Machinists and Machinery Mfrs

Armstrong Machine Works (special) 40 Hampden
BAUSH MACHINE TOOL CO 156 Wason av—See p 174
BAY STATE ELEVATOR CO Center n Springfield line Chicopee mail address Springfield—See p 166
BAY STATE MACHINE & TOOL CO 30 Cypress ct—See p 171
Bronner Charles & Sons 40 Sumner av
CAVE WELDING & MFG CO 32 Liberty—See p 244
Clawfoot Co 67 Taylor
CONNERY MACHINE & TOOL CO (special) 56 Harrison av—See p 172
DEWEY F E & B A (ruling machines) 304 Plainfield—See p 173
FRANKLIN MACHINE & TOOL CO 50 Hampden—See p 171
Hampden Tool Co 238 Dwight
HANNAN-FINTON CO THE 45 Sharon—See p 179
Hopkinson Bion (envelope machines) (511) 29 Worthington
International Machine and Screw Co (screw machine mfrs) Warwick
Kandle-Born Co (printing machinery) 151 Dwight
NAPIER SAW WORKS INC (hack saw machine) 40 Napier—See p 176
National Equipment Co (confectioners') 662 N Main
OTIS ELEVATOR COMPANY (elevators and conveyors) branch 224 Worthington
Package Machinery Co (wrapping machinery) 130 Birnie av
PERKINS APPLIANCE CO 4 Birnie av—See p 180
RIDER-BAGG CO THE 369 Birnie av branch 51 Taylor—See p 169

RUSSELL JOHN W & SONS CO 47 and 49 Taylor—See p 175
Schmelzer & Arthur Mfg Co Inc (special and automatic) 67-73 Taylor
Springfield Aircraft Corp Wason av
SPRINGFIELD IRON WORKS 106-110 Taylor—See opp inside front cover
SPRINGFIELD MACHINE CO 20 Cypress ct—See p 172
SPRINGFIELD TOOL CO 127 Dwight—See p 176
STACY E S MACHINE CO (special) 41 and 43 Taylor—See p 162
S & I COMPANY THE (automatic) 55-57 Governor—See p 173
Terkelsen & Wennberg foot of Mechanic
United Sealing Machine Co (envelope sealing machines) (717) 29 Worthington
Usona Machine Co (wrapping machines) 73 Taylor
VAN NORMAN MACHINE TOOL CO 160 Wilbraham av—See p 174
Wilson Charles E & Co 198 Franklin

Magazines and Periodicals

Solsbury Robert T W (411) 168 Bridge

Magnetos

BROUILLET JOSEPH O 61 Dresden—See p 31
MOTOR PARTS CO (Bosch Service Station) William Wuerfel mgr 143 Chestnut—See p 33

Mail Order Supplies

Lincoln-Ray Mfg Co (wholesale merchandise) 216 Worthington
Specialty Co The 21 Spring

Mailing Lists

EMPIRE MAILING CO 103 Worthington—See p 8
PRICE & LEE CO THE (419-421) 387 Main telephone River 5620

Manicures

Barker Jessie F (302) 244 Main
Blair Ernestine M 15 Besse pl
Boss H L Mrs (205) 356 Main
Breck John H Co (515) 31 Elm
Burreby Grace F (414) 317 Main
Davis Anita B Mrs 17 Catharine
De Bos Exelis Mrs 171 Chestnut
Gavin Mae (1) 115 State
Gebo Napoleon (303) 356 Main
Greene Alice (402) 417 Main
Hazen Maude S Hotel Worthy 303 Main
HOTEL KIMBALL 140 Chestnut and 415 Bridge—See p 124
IMPERIAL TOILET BAZAR (319-322) 387 Main—See p 118
Kean Florence M (415-416) 387 Main
Keegan Margaret F 30 Besse pl
Kennedy Katherine (919) 387 Main
Lamont Maud L (35) 327 Main
LYNCH CHARLES E 361 to 369 Main—See p 67
McCormack Katherine R (511) 145 State
Parent Vina (basement) Hotel Worthy
Parlor Sanitado (301) 289 Main
Roberts W H Mrs (313) 15 Elm
Sibley Hattie C 10 Chestnut
Smith Caroline A (3) 38½ Harrison av
Towne Alice I (622) 31 Elm
Walker Mamie J 178B William and 72 Willow

Mantels and Grates

HURLBURT & DORAN 37 Stockbridge—See p 162

Manufacturers' Agents

BENTLEY GEO WM CO branch office (314) 33 Lyman main office 192 State Boston—See p 113
Brams Louis jr (218) 244 Main
Bush William H (glass) 45 Lyman
Hall Abbott & Co (218) 244 Main
Marcil & Arnold (elevators) 19 Taylor
ROBERTS-LAMB CO (23) 324 Main—See p 9
SAGALYN RAPHAEL & CO (cotton and woolens) 11 Worthington—See p 87
Spooner Myron B (28) 25 Harrison av
STANNARD MANUFACTURING CO (Little Giant Expansion Sleeves) 379 Allen—See p 167

Manufacturers' and Mill Supplies

Baxter Ernest W 14 Dorchester
CARLISLE HARDWARE CO 326 Main—See p 119
CHAPMAN & BROOKS CO 141 Lyman—See p 119
CRANE CO 60 Hampden c Water—See p 206
FOSS W J CO 114 Broadway—See p 180
Hampden Supply Co 45 Sharon
HANNAN-FINTON CO THE (oils) 45 Sharon—See p 179
LAW J DOUGLAS CO 262 Main and 10 Hampden—See p 119
LEWIS CHARLES C CO THE 30 Lyman—See p 120
Lyman John R Co (wiping materials) 95 Liberty
METALLIC DRAWING ROLL CO THE Ind Orchd—See p 172
MORRIS THOMAS J 584 State—See p 203
OLIVER & HOWLAND CO THE 240 Main and 11 to 17 Railroad—See front cover
SPRINGFIELD BELTING & SUPPLY CO 216 Worthington—See p 182
SPRINGFIELD MACHINE CO 20 Cypress ct—See p 172

SPRINGFIELD MILL SUPPLY CO 471 Worthington—See p 179
STACY E S MACHINE CO 41-43 Taylor—See p 162
Steam Motors Co The (steam turbines) (328) 10 Broadway
UNITED STATES RUBBER CO (Springfield Branch) 211-213 Worthington—See p 232
Universal Supply Co 103 Worthington
WINN WILLIAM R 53 Lyman—See p 180
WYCKOFF & LLOYD CO 19 Worthington—See back cover

Map and Chart Publishers

PRICE & LEE CO THE (419-421) 387 Main telephone River 5620
RICHARDS MAP CO 43 Massachusetts av—See p 215

Maple Sugar and Syrup Mfrs

Vermont Farmers Co 34 Hanover

Marble Workers and Dealers

CASEY & BRODERICK 523 State—See p 183
Cook W F Granite Co 184 State
DEACON BROS MONUMENT CO 495 State—See p 185
DI LIZIA RAFFAELE r 363 Bay—See p 61
Dummerston Granite Co (granite) (28) 25 Harrison av
HURLBURT & DORAN (interior) 37 Stockbridge—See p 162
KELLY W J & CO (216) 274 Main—See p 183
LAWLER'S JOHN SONS INC Pine Point Upper State opp St Michael's Cemetery—See p 184
Milne George P & Son 371 Bay

Market Gardeners

Allen Irving 920 Allen bey Sumner av
Edgewood Nurseries 131 Maynard
Fuller George W 900 Allen
Gilbert Abraham L 40 Homer
Hickory Street Greenhouses 191 Hickory
Powell Egbert Sumner av n Allen
RIVERDALE MARKET GARDEN 972 Riverdale W Spfd—See p 1462

Mason Builders

Ahl Michael L 395 Sumner av
Barbeau Mitchell 49 Fremont
Barrett & Curtis Construction Co Inc (306) 145 State
Bartlett & McLean 47 Grenada ter
Behan James F 161 Bridge
Blanchard Joseph 346 N Main
Brennan Michael J 38 Vinton
Burke Peter 16 Osgood
CORDNER & MONTAGUE 433 Bay—See p 82
Curtis George W 105 Florence
DAVIS E T & SON 157 Lebanon—See p 58
DI LIZIA RAFFAELE r 363 Bay—See p 61
Donahue Daniel J 39 Forest Park av
Hennessey James J 256 King
HEPPELLE JOSEPH 56 Longwood av Longmeadow—See p 57
Jurist Oscar 51 Hebron
Karp Albert (1001) 387 Main
Kinsman Louis G H 38 Greenbrier
LEY FRED T & CO INC (building construction) 495 Main—See p 77
Maloney Michael 18 Belle av
McDonald John J & Co 16 Buckingham
McGillicuddy Timothy J 100 Cedar
McKnight Charles T (173) 786 State
MELLEN DANIEL W office (505) 293 Bridge—See p 58
Morse Ensign 57 Denver
NEWTON W A & CO 150-156 Birnie av—See p 56
O'Connell Maurice J 23 Murray Hill av
O'Connell Morgan D 74 Everett
Ostiguy A Albert 98 Forest Park av
Owens Edmund M 30 Armory
RANGER CASPER CONSTRUCTION CO (511) 293 Bridge and 20 Bond Holyoke—See p 78
Shea Daniel C 113 Spring
Shea Michael C 150 Bond
Shor Frank 63 Church
Tabaldi Pasquale 481 Main Ind Orchd
Walters William H 46 Hancock
Wood Lorin S 14 Stockbridge
Wright A H & Son (stone) 111 Florida

Masons' Materials

BURDEN-BRYANT CO 111 Lyman—See p 240
Cook W F Supply Co 41 Cypress
FIELD CHARLES M (brick) (422) 374 Main—See p 54
Marcil & Smith (expansion sleeve) r 49 Oak Grove av
NEW ENGLAND PULP PLASTER CO (pulp plaster) 102 Albany—See p 60
PUFFER H C CO 194 Lyman—See p 103
Shaw Vila A (sand) 86 Dawes
SHEA T INC 34 and 36 Lyman—See p 61
SPRINGFIELD CONTRACTORS' SUPPLY CO Napier n Armory—See p 59
STANNARD MANUFACTURING CO (Little Giant Expansion Screw Sleeves) 379 Allen—See p 167

Massage

Akeley Elbridge F 282 Belmont av
Bullman Harriet B Mrs (320) 317 Main
Buscall Isaac 235 Pine
Dame Mildred M 4 Chestnut
Graves Rolla W (27) 25 Harrison av
Howard Edith E Mrs 5 Temple
Kean Florence M (415) 387 Main
LaPlant George J (30) 327 Main
McEachran Margaret 547 State

Mattress Manufacturers

Fraser Joshua H 37 Taylor
Richards Fred J Main bey Mill
Springfield Mattress Co 53 Osgood
UNITED ORIENTAL RUG MFG CO 119 Liberty—See p 233

Meat Markets, Retail

Alden C E Co 719 Liberty
Anas Michael 198 N Main
Barger Max 107 Ferry
Barrus Edward T 505 Sumner av
BELDING WILLIAM C 457-461 State —See p 116
Belmont Cash Market 801 Belmont av
Berinstein Louis 121 Main
Bianco Louis 461 Rimmon av
Bissonnette Bros 167 Main Ind Orchd
Borselli Clito 17 Summer
Boyajy Gabriel H 117 Wilbraham av
Brown David 75 Congress
Brown & Bridge 281 Belmont av
Burke J C & Son 74 Main
"BUTCHER SHOP THE" Thomas A Moore prop 535 Belmont av—See p 117
Campbell Fremont J 2 Johnson
Canter Joseph & Son 984 State
CARROLL JAMES M 110 Main W Spfd—See p 1459
Charnak William 670 North
Cloud Frank K Jr 699 Main
Cohen Morris 117 Ferry
Collins Stephen J 10 Main
Cote Alphonse 536 Plainfield
Curto Nicola L 312 Water
Daly Thomas E 338 Chestnut
Davidson Joshua J 462 Liberty
Davis John E 268 N Main
Dietrich Albert F 430 White
Dobbs Fred 92 Eastern av
Donohue Bartholomew J 942 Worthington and 321 St James av
Edwards George E 29 Walnut
Fallavena Lucy Mrs 11-13 Pecousic av
Fallon Bros 365 Chestnut 445 Armory and 234 Orange
Fantoni Antonio 472 Worthington
Fein Benjamin 801 Liberty
FIFTH WARD MARKET C A Wright pres 473 State—See p 116
Foley Timothy J 107-111 Hancock
Fraszka Frank 88 Franklin
Frentzos Peter & Co 35 Ferry
Frost H B 260 Hancock
Funai Peter & Co 91 Water
Gendreau Joseph E 176 Main Ind Orchd
Gentile A & L 343 Water
Goreli Saverino 302 Water
Grimaldi Antonio 260 Water
Grushinsky Frank 628 North
Gruttemeyer W F Grocery Co Inc 283 N Main
Hebrew Public Market 136 Ferry
Hodges George C 618 Main
Houlihan & Leary 692-694 Main
Hunt A C & Co 16-32 Sanford
Hunter Morris 30 Parker Ind Orchd
Indian Orchard and Ludlow Co-operative Association 190-192 Main Ind Orchd
JACKSON FRANK W 350-354 Bay—See p 116
Janis George & Co 45 Ferry
Johnson John A 318 King
Judkins-Whitney Co 325 Belmont av
Keeney F A & Co 257 N Main
Kendrick Harley J 243 Bay
Kenney Patrick J 254 Hancock
Kenney & Dickinson 115 Walnut
King Edward J 813-815 State
King's Public Market Co 161 State
Kingsley & Co 82 Main
Klinowski Jacob 48 Emery
Kochanek Albert 66 Parker Ind Orchd
Lamanis Bros 428 Worthington
Lane Charles E Co 226 Worthington
Lavine Yetta 717 Sumner av
Lazelle Harry T 794 and 1083-1085 State
Levi & Sisitzky 144 Eastern av
Linder's Brightwood Market 217 N Main
Linnehan J J 36 Ashley
Lyons Patrick J 106 Hancock
Macko Karol 79 Congress
Mahaney Michael W 182 Eastern av
Mastroianni Nicola 280 Water
Mazzaferro & Pisciuneri 341 Water
McCann Terrence 432 Dickinson
McTeague James J 17 Walnut
Mohican Co The 254 Bridge
Morris Charles H 29 White
MUNGER WALTER J 708-710 Main —See p 114
MURDOUGH BROS 569 Worthington c Spring—See p 116
Murphy Nellie T 16 Lowell
Murray William J 261 Chestnut
Nelson John S 792 State
Norman E J & Co 232 White
Oxman Isadore 104 Ferry
Pease Charles D (peddler) 18 Clark
Pease Orlo R 195 Pine
Pettazoni Vincenzo 554 Worthington
Phaneuf & Bousquet 445 Central
Pioneer Provision Co 614 Page boulevard
Pooley Arthur H 175 Hancock
Porter George 165 White
Poulos & Joseph Co 272 Eastern av
Pure Food Market Co 544 Main
Rapalus Walenty 38 Parker Ind Orchd
Ray Henry A 229 King
Rehnee John M 204 Wilbraham rd
Righi Giovanni 502 Worthington
RIPLEY E V N 311 Dwight—See p 117
ROOD & WOODBURY CO 138 Main —See p 114
Roos John M 406 N Main
Rose Frank 404 Water
Russell P W 823-825 Main
Santaniello Carmine 323 Water
Saulnier Ovila J (peddler) 248 Plainfield
Schiavina Arigo 546 Worthington
Schulze Charles 518-520 Union
Semcon Emil 157 Sharon
Shannon & Relihan 890-892 State
Shea John B 214 Dickinson
Sheldon William O 235 Bay
Sisitzky Aaron 367 Walnut
Sisitzky Joseph 99 Eastern av
Sladofsky & Katz 647 North
Slotnick Ely 267 Main Ind Orchd
Solomon Samuel 97 Ferry
Solomon Simon 1189 North
Solotorowfsky David 233 Main Ind Orchd

SPRINGFIELD PUBLIC MARKET INC 373-375 Main—See p 115
STEVENS THOMAS R 30 Main—See p 113
Suher Max 20 Main
Talent Samuel 166 Ferry
Tannenbaum Morris 77 Ferry
Ten Broeck Allen C 52 Main
Thrasher Charles L 666 Main
Tillman Isidore 85½ Main
Tillman Samuel 61 Main
Tillman Thomas 569 Main
Trimboli Annunziato 299 Water
Turner Francis R 417 St James av
Vartanian Boghos 844 North
Vinick Louis S 472 Central
Walters Bros 754 Sumner av
Walters F A & Co 618 Belmont av
Waverly Cash Market Homer A Chalifoux prop 311-313 N Main
Welch John J 240 Walnut
White Edward H 581 Main
Wilcox Anna L Mrs 151 Main Ind Orchd
Wolf John 783 North
Wolfgong Abram 837 North
Wood Charles L 1071 State
Zuggo Michael 130 Main Ind Orchd

Meats, Wholesale

Armour & Co 152 Lyman
Dold Jacob Packing Co (319) 264 Main
HANDY H L CO INC 41 to 45 Hampden—See back cover
Hunt A C & Co 16 to 32 Sanford
Morris & Co 148 Lyman
New England Supply Co (sliced and smoked) 92 Calhoun
Nye Geo Co 130 Lyman
SPRINGFIELD PROVISION CO Brightwood—See p 114
Wilson & Co 140-142 Lyman

Mechanical Engineers

McCLINTOCK & CRAIG (500) 33 Lyman—See p 96
Newton Chester P (also mill) (411) 318 Main
PERKINS APPLIANCE CO 4 Birnie av—See p 180
SPRAGUE HARRY L (420) 310 Main —See p 95
Springfield Engineering School 41 Sharon

Men's Furnishing Goods

Aronson Joseph 527½ Main
Ascher Robert 684 Main
Bassin Max 174 and 176 Main
Bengle Charles Estate of 154 Main Ind Orchd
Bernstein Morris 545 Main
BESSE-CARPENTER CO 350 Main—See p 68
B & M System The 185 Main
Carlin John D 281 Main
"David's" David Knopky prop 303½ Main
Duquette William G 303 Bridge
Epstein Jacob 136 Main
FORBES & WALLACE 390-396 Main —See inside front cover
Gloth Louis 90 Bridge
Goldin Joseph 4-8 Ferry
Goldsmith Charles 680 North
Green Samuel 611 Main
HAYNES & CO 346-348 Main—See p 67
Kay Samuel 138 State
KENNEDY'S Kennedy's of Springfield props 271 Main c Taylor—See p 66
Kitchener & Levy 166 Main Ind Orchd
Kramer Paul 252 Main
LARIVIERE & ST MARIE 108-110 Main C Falls—See p 1552
Lavine Morris 523 Main
Leavitt Clothing Co 215 Main
Levin Samuel M 154 Main
Lewis Arthur B 461 Main
LYNCH CHARLES E 361 to 369 Main —See p 67
POOLE DRY GOODS COMPANY 340 and 440 Main—See top lines
Radasch Edmund J 308 Main
Rose Samuel A 79½ Main
Rubin Bros 295 Water
Sackett Eugene C 485 Main
Sawtell J O Inc 478 Main
Shavit-Marks Co 259 Main
Starrett & Simes Co 806-808 State
STARZYK PAUL P 32 Center Chicopee—See p 1557
Sydell Andrew G 788 State
TRUESDELL WILLIAM E (wholesale) 33 Lyman—See p 88
Vega Bros 167 Worthington
WARE-PRATT CO 291 Main—See p 68
WOODS-McNAMARA CO 311-313 Main—See p 67
Zwicker Meyer 106 Main

Mercantile Agencies

BEACON ADJUSTMENT CO INC 4th floor annex (24) 307 Main—See p 73
BEACON CREDIT EXCHANGE (24) 307 Main—See p 73
Bradstreet Co The (503) 310 Main
BROWN MERCANTILE AGENCY (Kirk H Brown) (collections) (421) 374 Main—See p 73
DUN R G & CO (514) 293 Bridge—See p 73
Puritan Mercantile Agency 509 Belmont av
SPRINGFIELD CHAMBER OF COMMERCE (CreditDept) 51 Worthington—See p 63

Merchandise Brokers

Alcott Charles (28) 225 Main
BENTLEY GEO WM CO branch office (314) 33 Lyman main office 192 State Boston—See p 113
Hotaling G F Co Inc (304) 274 Main
Meany Herbert E (textile specialties) (300-302) 340 Bridge

Merchant Tailors

Balloch Joseph S (2 and 3) 307 Main

Baron Herman 183 State
Blacher Maurice J (200) 29 Worthington
Bugbee Walter T (704) 387 Main
Coe David C 26 Vernon
Dramin Isadore 115 Main
Dufresne Prosper (214) 244 Main
Freedman Albert 153 State
Freedman Joseph (201) 525 Main
HAYNES & CO 346 and 348 Main—See p 67
Homicki Wladyslaw 557 Main
Kelton Chester M 180 Worthington
Kenefick John R 487 Main
King Samuel M (21) 225 Main
Landry Wallace C (234) 525 Main
Norris & Co (22) 327 Main
Ockerbloom A Edwin (420) 374 Main
O'Hara John F Inc (206) 310 Main
Quilty Jeremiah P (302) 289 Main
Richards Co The 785-787 State
Roberts & Co 445 Main
Scotch Woolen Mills Co 393 Main
Standish A O Co 202 Main
Vester George Fred (6) 115 State
White Albert (1) 431 Main
Zimmerman John A 242 Worthington

Messenger Service

Dime Messenger Service 22 E Court

Metal Body Mfrs

(See Automobile Body Mfrs)

Metal Ceilings

ALL-METAL CO THE 337 Worthington—See p 235
ATWATER E C & CO 23 Bond—See p 84
Brunton M J jr 173 Liberty
CLARK LEONARD S 104-106 State—See p 201
FLETCHER & CO 27 Dwight—See p 235
OLD CORNER DECORATING CO (steel) 164 Bridge—See p 192
OUIMETTE PETER 51 Taylor—See p 85
SPRINGFIELD METAL CEILING CO (ceilings and side walls) 23 Bond—See p 84
Springfield Sheet Metal Works 19 Stockbridge
TREUCHET FRANK E 284 Liberty—See p 84
WALLACE A L CO 327 N Main—See p 204
WELLMAN E G & CO 447 Belmont av—See p 200
WHELDEN BENJAMIN F 624-626 Worthington—See p 202
WOOL COMPANY THE 587 North—See p 205

Metal Dealers

Alport Lisle I 54 Colton yard 785 Union
EHRLICH MOSES IRON AND COAL CO 220-240 Summer branch 105 Worthington—See pp 71 and 182
FISHER & KURNITSKY 70 Liberty—See p 182
FREEDMAN JOSEPH CO THE INC 64-68 Ferry—See p 182
Goodman H & Sons 96 Ferry
LEWIS CHARLES C CO THE (tin zinc and copper) 30 Lyman—See p 120
SPRINGFIELD MILL SUPPLY CO 471 Worthington—See p 179

Metal Goods Mfrs

Blake Mfg Co 56 Tyler
CHANDLER CO THE Napier n Armory—See p 173
STANNARD MANUFACTURING CO (Little Giant Expansion Screw Sleeves) 379 Allen—See p 167

Metal Polish Mfrs

Hale Albert E Co 11-13 Stearns Square

Metal Stamping

NATIONAL SCALE CO 9 Montgomery C Falls—See p 181

*Metallic Drawing Roll Mfrs

METALLIC DRAWING ROLL CO THE Ind Orchd—See p 172

Milk Dealers

Abbe Herbert A 106 Oakland
Beach Howard F 135 Oakland
Belden Allen M 104 Alden
BELDING WILLIAM C 457-461 State—See p 116
Benoit Esdras 42 Berkshire Ind Orchd
Champlin Ray E 790 White
Della Giustina August 59 Loring
Epstein Hyman 14 Grosvenor
Gosciminski Leon 23 Edward Ind Orchd
Gowdy Arthur W 100 Oakland
Indessi Angelo 495 Berkshire av
Johnson Clifton H Wilbraham rd Sixteen Acres
Kemp F D Co 20 York
Leech Howard C (cream wholesale) 16 Amherst
Mallory Frank B 55 Pomona
Martin Ralph P 41 Bryant
Mason Herbert W 116 Florence
Meadow Brook Creamery (wholesale) 236 Chestnut
Nash Charles A 120 Oakland
Somers Creamery Co (milk and cream wholesale) 302 Locust
Springfield Creamery 567 Main
TAIT BROS 132-134 Cass—See front stencil and p 74
Teehan John 125 King
Webb Fred E 33 Churchill
Zandan Bros 94 Greenwood

*Milk Dealers' Supplies

RICE C E CO 331 Dwight—See p 235

*Mill Construction

RANGER CASPER CONSTRUCTION CO 20 Bond Holyoke—See p 78

Mill Engineers

BLISS & LAVALLE (420) 274 Main—See bottom stencil
BOND NEWTON C CO (29-30) 476 Main—See p 96
GREEN SAMUEL M COMPANY (624) Stearns bdg 293 Bridge—See insert opp p 572

*Mill Supplies

(See also Manufacturers and Mill Supplies)

BLISS & LAVALLE (420) 274 Main—See bottom stencil

*Mill Waste

COLLINS E F & SONS 156 Lyman—See p 165

*Mill and Office Supplies

DUPLICATOR MFG CO (Commercial Duplicating Machines) (208) 244 Main—See p 181

*Millers

PUFFER H C CO 194 Lyman—See p 103

Milliners and Millinery Goods

Adler David 168 Main
Bachand Albina Mrs 682 Main
BAY STATE FUR CO 497 Main—See p 110
Bernard's Inc (wholesale and retail) 428 Main
Bowie Sarah J Mrs 55 Earl
Brennan J P & Co 68 Worthington
BRIGHAM CO THE INC 399 Main—See p 69
Crafts Florence Mrs 156 Allen
Dawes R C (320) 374 Main
Dunn Frederick Mrs 466 N Main
FASHION SHOP THE 415 Main—See p 69
Fifield C S Co (425) 374 Main
Finklestein Sarah Mrs 150 Main
Fleurette Inc 297 Bridge
FORBES & WALLACE 390 to 396 Main—See inside front cover
Goldstein Benjamin Inc 17 Elm
Guerin John L Mrs 437 Chestnut
Harring H Mrs (303) 137½ State
Harrington T F & Co (210 and 212) 289 Main
Hubbard Ada (424) 374 Main
Klopfer Arthur (206) 389 Main
Labbe Napoleon Mrs 318 N Main
Leary Arthur L 7 Elm
LEVISON SIGMUND (also wholesale) 360 Main—See p 183
LYNCH CHARLES E 361-369 Main—See p 67
Mahoney William A C (ladies' hats wholesale) (9) 25 Harrison av
Marcelle 406 Main
McCall Mary A (305) 389 Main
Mellows C Eva 90 King
Menter Co The (3) 332 Main
Miller Lena Mrs 606 Main
O'Brien Nora 349 Armory
Outlet Millinery Co (220) 374 Main
POOLE DRY GOODS COMPANY 340 and 440 Main—See top lines
Porcheron Mae D Mrs 158 Main Ind Orchd
Richardson Edith M 27 Dartmouth
Sager Bessie E N Mrs 122½ Main
Shoob Carl 129 Main
Smith Hattie E 28 Greenwich
Smith Josephine S Mrs 18 Vernon
Spencer Grace B 108 Chestnut
Springfield Wholesale Millinery Co (201) 356 Main
Stearns Bessie Mrs 161½ Main
STEIGER ALBERT CO 345 Main—See back cover
Tessier Eva D (208-209) 387 Main
Tower Herbert L Mrs 72 Sorrento
Van Heusen Adam C (renovators) 188 Worthington
Weber Alfred Mrs 116 King
WOMAN'S SHOP THE Edward Freedman mgr 419 and 421 Main—See p 69
Yvonne 116 Main
Zader Hat Shop 306 Bridge

*Milling Machines

VAN NORMAN MACHINE TOOL CO 160 Wilbraham av—See p 174

Mineral Waters

COUNTRY CLUB SODA CO INC 38 and 40 Emery—See p 52

Mirror Mfrs

Springfield Mirror Mfg Co 196 Worthington
SPRINGFIELD SASH AND GLASS CO 238-240 Chestnut—See p 193

Model Makers

(See Pattern and Model Makers)

Monuments and Granite Workers

(See also Marble and Granite Dealers)

CASEY & BRODERICK 523 State—See p 183
Cook W F Granite Co 184 State

DEACON BROS MONUMENT CO 495 State—See p 185
Howe George W S 15 E Hooker
KELLY W J & CO (216) 274 Main—See p 183
LAWLER'S JOHN SONS INC Pine Point Upper State opp St Michael's Cemetery—See p 184
Milne George P & Son 371 Bay

Mortgages

ALLEN J HARRY (216-218) 310 Main —See p 224
ARMORY SQUARE REALTY TRUST (302-304) 274 Main—See p 228
CLARK HENRY M 100 Broadway —See p 224
GRAVES HOWARD S (312-314) 293 Bridge—See p 227
Mason & Robinson Co The (40) 25 Harrison av
PECK G HERBERT (309) 387 Main—See p 226
WILCOX LEROY H (222) 374 Main —See p 225
WORK RUFUS T (203) 168 Bridge —See p 223

*Motocycle Mfrs

HENDEE MFG CO (Indian) 837 State —See p 11

Motorcycles

Arnold Allen F 660 Main
Coleman Frank N 432 Dwight
Holden George N 33 Dwight
Miami Cycle & Mfg Co The 125 Dwight

Moving Picture Supplies

Gatelee J F Co (24) 225 Main
Goldstein Bros Amusement Co 101 Bridge

Multigraphing

DE FOREST ADVERTISING AGENCY 77 Worthington—See p 8
EMPIRE MAILING CO 103 Worthington—See p 8
PRICE & LEE CO THE (419-421) 387 Main telephone River 5620
SACKETT EDWARD B (227) 10 Broadway—See p 241

Music Teachers

Adams Bertha E (25) 535 Main
Ahern John F (vocal) (511) 317 Main
Allen Susan J 106 Florida
Alpin Florence 376 Sumner av
Armstrong Marion M 35 Longfellow ter
Aronson Milton J (violin) 538 Chestnut
Ashton Harold D Mrs 934 Belmont av
Atkins M Irene 212 Allen
Baer Theresia E 264 Sumner av
Bailey Frances J Mrs (piano) 3 High st pl
Bailey Francis P (violin and piano) 3 High st pl
Barrett George S (piano) (615) 31 Elm
Barron Winifred E 65 Dickinson
Bement Helen 236 Union
Bishop John J (piano organ and harmony) (42) 476 Main and 96 Florida
Bodman Corinne 68 Jefferson av
Boedeker Amelia 343 Hancock
Boisvert Frank X Mrs (piano and mandolin) 82 Wilber av
Bovee Charlotte C 1192 State
Bowden M Josephine (piano) 102 Florida
Bowern William A (vocal and piano) (11) 486 Main
Buckler Mina J 570 Sumner av
Buscemi Philip (vocal) (17) 182 State
Call Raymond A 10 Gunn sq
Carpenter Emily L 88 Massachusetts av
Case Robert A Mrs 94 Catharine
Casey Alice R 3 Hillside pl
Chadwick Ada A (vocal) 59 High
Chamberlain Eleanor 127 Mulberry
Chapin Louis W 15 Oak Grove av
Chilcoat Ada J Mrs 198 Walnut
Christensen Nellie C (piano) 960 St James av
Clark Abigail H (piano) (31) 40 High
Clark Theda M 15 Windsor
Coates Harry G (violin) 45 Lombard
Collette Laura A (piano) 111 Waverly
Cowles Minnie A 50 Scott
Cronin Eleanor 16 Rutledge av
Crowley Catherine 152 Central
Curley William H 652 Worthington
Cushman Thomas L (vocal) (511) 317 Main
Dagenais Rene F (piano) 28 Oswego
Davenport Blanche E (piano) (L) 10 Chestnut
Dickinson Julia B (vocal) 14 Berkeley
Dinneen Mary B 19 Bristol
Doolittle Agnes M 33 Girard av
Driscoll Beatrice 96 Cambridge
Driscoll Isma 648 State
Drynan Stephen B 127 Spring
Durack Nellie A Mrs 24 Commonwealth av
Eschholz Agnes K (piano) 93 Park
Etman Louis D Mrs 143 Belmont av
Field Robert W (piano and organ) 72 Temple
Fletcher Ina L 54 Commonwealth av
Freedman Hattie (piano) 22 Pecousic av
Gardner Edith Snell Mrs (piano) (510) 317 Main
Gatchell Fred F (banjo guitar and mandolin) (207) 525 Main
Gaylord Ida W Mrs (piano) (620) 31 Elm
Gelin Ruth 50 Hollywood
Grant George G 40 Howard
Graves Adele M 22 Concord ter
Greene George M (vocal) (510) 317 Main
Greenleaf Rose W 57 Warner
Griffith James A 583 State
Haggerty Jeremiah J (violin) 60 School
Hall F J Mrs (vocal) 24 Besse pl
Hannon Alice M 18 Alderman
Hapgood Marie J 47 Fairfield
Hardy Lester W (violin) 23 Pearl st pl
Harris Amy W (511) 317 Main
Harrison James E Mrs 60 Avon pl

Hayden James C Mrs (piano and vocal) 33 Maplewood terrace
Hayes Edith M 185 Thompson
Hemenway Grace I 53 Kenwood Park
Hennessey Isabel C (piano) 256 King
Hennessey Mae M 65 Alden
Hitchcock Robert S (violin) 77 Worthington
Holden Perley F (banjo) 129 Newbury
Holden Rachel (piano) 162 Fort Pleasant av
Hooper Phoebe (vocal) 30 High
Hopkins Emily M Mrs 90 Everett
Howard Lucinda C 986 State
Huestis M Helen (piano) 120 Washington rd
James Charles W (violin) (24) 535½ Main
Janser Arnold R ('cello) (408) 317 Main
Janser Emil K (piano and violin) (408) 317 Main
Jones Elizabeth M 1145 State
Kellogg Harry H (piano and organ) 50 Elm and 147 Magnolia ter
King Emma A (piano) 87 Elm
Kinney Florence T (piano) 146 Magnolia ter
Koonson Mabelle K Mrs 72 Phoenix ter
Kriedt Gustave (piano) (318) 264 Main
Lard Mary C 215 Allen
Lerche Ilda E 263 Hancock
Longo Giuseppe 88½ William
Loynes Alice E 83 Buckingham
Ludden Ellen B 62 Everett
Major Mary E Mrs (piano) (13) 16 Patton
Mallary Meta S 773 State
Manley Hattie M 185 Belmont av
Martin Almira G 215 Oak Grove av
McCarthy Ettie (organist) 57 Narragansett
McLean William H 39 Ashmun
Mitzlaff Margarethe von (vocal) 443 Chestnut
Murphy Florence E 364 Orange
Murray Anna T (piano and vocal) 162 Central
Murray Florence 364 Orange
Murray Ruth M (piano) 73 Oak
Myers John M Mrs (piano and violin) 25 N Main
Nutting Frank P (violin) 159 Fort Pleasant av
O'Brien Alice G (piano) 942 State
O'Neill Margaret 52 Berkshire Ind Orchd
Packard Viola G 34 Brown
Payette Edward O 55 Earl
Pitkin Paul H Jr ('cello) 40 Churchill
Pool Lydia E 317 Walnut
Powers Teresa A 741 Union
Quillici Albert M 100 Carew
Ranney W Leland 199 Forest Park av
Regnier Louis A (voice culture and violin) 18 Plainfield
Rivers Helen 35 Allendale
Roberts Samuel C (banjo mandolin and guitar) (211) 264 Main
Roche Nellie M (instrumental) 51 Franklin
Rockwell Grace A Mrs (piano and vocal) 15 Myrtle
Rollins Bessie (piano) 60 Patton
Rooney Anna C Mrs 27 Hancock
Sample Frank L Mrs (voice) 15 Temple
Severn Edmund (violin) (312) 317 Main
Severn Edmund Mrs (piano and voice) (510) 317 Main
Shaffer Harriet E Mrs 349 State
Short Thomas V (cornet) 35 Main
Shumway Herbert (clarinet) (615) 31 Elm
Skeel Henrietta Mrs 87 Euclid av
Smith Ora L Mrs 49 Osgood
Smith Robert W 1361 North
Springfield Conservatory of Music (404) 145 State
Springfield Musical Institute 77 Worthington
Springfield School of Music (violin) (405-406) 264 Main
Starks Ada Fernald Mrs 135 Pine
Starr Mary I 25 Mattoon
Stebbins Ella B 24 Castle av
Steele Mary H 135 Firglade av
Stephenson John G (vocal) (404) 145 State
Stimpson Fannie E (piano and violin) 190 Bowdoin
Stow Mabel L (piano) 64 Monmouth
Sumner Mildred H (cornet) 125 Oakland
Syrett Lilla M (piano) (17) 182 State
Taylor Bertha E 34 Murray Hill av
Thomson Marion W Mrs (piano) (M) 10 Chestnut
Tilton Gladys P 141 Firglade av
Titus Mabel V 52 Adams
Toomey Ethel M 28 Monroe
Tower Agnes M 192 Union
Towne F M Mrs (vocal) 43 Westford av
Turner Arthur H (violin voice and piano) 40 Maple
Unsworth Ruth G (piano) 26 Victoria
Varley Ellis C (piano and organ) 23 Chase av
Veley Clara M 79 Montrose
Vining George C Mrs (piano and organ) 934 State
Volk Raymond M 29 Seventh
Warner Hazel Stony Hill rd
Weildon George (piano) 155 Fulton
Welch Ellora L (piano) 6 Salem
Whiting Carrie L (piano) 17 Magnolia ter
Whittier C Helen 21 Lester
Wilkins James W 33 Edwards
Winans H J Mrs (piano) 357 St James av
Wise Annie C (piano) 14 Westford av
Wise Julia F (violin) 14 Westford av
Wise Mary E (vocal and piano) 14 Westford av
Wise Stella G 14 Westford av
Wollmann Anna M 22 Lexington av

Music and Musical Merchandise

BLODGETT'S MUSIC STORE (sheet music) 27 Harrison av—See p 197
Boston Music Co (Spfd branch) (sheet music) 424 Main
BROWN N W PIANO CO INC 170 Bridge—See p 198
CONWAY MARTIN P 480 Main—See p 198
GIBBS PIANO CO THE 71 Main—See p 197
Heald John (mfr band instruments) 275 Main

KINNEY EDWARD 242 Worthington —See p 199
PIERCE L M CO THE Williams bdg Stearns sq—See p 198
Short Thomas V 35 Main
STEINERT M & SONS CO 424 Main —See p 199
TAYLOR'S MUSIC HOUSE 482 Main —See p 198

Musical Instrument Mfrs

(See Band Instrument Mfrs)

Musicians

(See Music Teachers)

Name Plates

CHANDLER CO THE Napier n Armory —See p 173
CHILDS R P STAMP CO (314) 274 Main—See p 232
SMITH R H MFG CO 369 Worthington —See back cover

Narrow Fabrics Mfrs

Springfield Webbing Co 235 Mill

Newsdealers

Adams Charles F 54 Walnut
Arnold Arthur M 247 N Main
Bond Charles D (subscription agency) 26 Mulberry
Callahan & McCrum 160 State
Clark John E 589½ Main
Conklin William F 451 State
Davis Charles F 69 Armory
Frentzos & Eliopoulos 279½ Main
Garrick The 491 Main
Gaskell Edward T 600 N Main
Griffin James J 39 Oak Ind Orchd
Harvey Adelbert W 36 Main
Hawes Harry L 416 Main
Heaton Sarah Mrs 105½ Main
Herchovitz Abraham 445 State
JOHNSON'S BOOKSTORE (magazines) 391 Main—See insert opp p 639
Jonas Joseph J 561 Main
Keating William J 619½ Main
Leeman Orville I 33 Elm
Lynch Mary A 29 Worthington
Margerum Edwin F 136 Walnut
Marshman A R & C H 286 Main
McCaffery Bros 6 Main
Mills & Co 157 Main Ind Orchd
NASH FRED W CO Third National Bank bdg 387 Main and 371 Main —See p 64
Roberts Fred E 251 and 512 Main 378 Bridge 166 and 822 State 300 Worthington Hotel Worthy and 299 and 303 Main
Romano Gaetano 668 Main
Rosenblum Herman 13 Elm
Smith Joseph 76 Harrison av
Spaulding George H 345 Worthington
Springfield News Co The (wholesale) 25 Fort
Tolles Frank A 82 Main
Union News Co Union Depot
Woodstock Roy M 192 State
Zlotnick Samuel (agt Union News Co) Union Depot (outside platform)

Newspapers and Periodicals

Association Seminar The (monthly except July and August) 287 Hickory
Christian Science Monitor The (216) 21 Besse pl
Commercial Travelers Magazine (quarterly) Commercial Travelers' Magazine Pub Co Inc pubs (314) Myrick bdg 29 Worthington
COUNTY LEAGUE ADVISER (weekly) (official organ Hampden County Improvement League) (209) 244 Main—See p 1557
Current Events (weekly) The Educational Press Co pubs (310) 293 Bridge
"Democracy" Democracy Publishing Co Inc pubs 56 Harrison av
FARM AND HOME (semi-monthly) Phelps Publishing Co pubs (809) 29 Worthington—See opp last p Spfd names
L'Eco Coloniale del New England (Colonial Echo) 193 Chestnut
NATIONAL GRANGE MONTHLY THE office 17 Westfield W Spfd —See p 188
NEW ENGLAND HOMESTEAD (weekly) Orange Judd Co pubs (800) 29 Worthington—See opp last p Spfd names
Patriotism (monthly) Colonial Publishing Co pubs (408) 264 Main
SPRINGFIELD DAILY NEWS (daily) The Daily News Pub Co pubs 381 Main—See p 186
SPRINGFIELD REPUBLICAN (daily weekly and Sunday) The Republican Co pubs 381 Main—See p 186
Springfield Student The (monthly except July and August) students of the Y M C A College pubs 287 Hickory
SPRINGFIELD TRIBUNE (weekly) 216 Worthington—See p 187
SPRINGFIELD UNION THE (morning, evening and Sunday) 292 Main —See foot lines and p 187
Substitute The (monthly) Mrs H B Gibbud editor 174 Marion
Writers Monthly The Home Correspondence School pubs (526) 29 Worthington

Nickel Platers

BULLOCK MFG ASSOCIATES 46 Harrison av—See p 173
ENTERPRISE PLATING CO 49 Taylor—See p 94
SPRINGFIELD PLATING WORKS 17 Taylor—See p 94

S & I COMPANY THE (enameling lacquering finishing and oxidizing) 55-57 Governor—See p 173

Notaries Public

(See Contents)

Notions, Wholesale and Retail

ABRAMS SAMUEL 56 Taylor—See p 87
Day Nellie S (wholesale) (527) 10 Broadway
Karam & Frangeia (wholesale) 73 Ferry
Mallette Idella F H Mrs 175 White
Pudan F M & Co (wholesale) 216 Worthington
SPRINGFIELD SPECIALTY CO 61-63 Ferry—See p 210
STEIGER ALBERT CO 345 Main—See back cover
Ward Lena G Mrs 197½ Pine

Novelties

NEW ENGLAND TRADING CO 80 Main—See p 52

Novelty Mfrs

Baker Co (505) 317 Main
Baker's Handcraft Shop 329 Belmont av
Day N S Mrs (527) 10 Broadway
FIBERLOID CORP THE (fiberloid) Worcester n Fiberloid Ind Orchd—See p 167
GRAVES GEORGE S CO (Raymond M Preston) (photo-type post cards) 95 Mapledell—See p 216
Ketcheson Supply Co 570 Sumner av
L A W Novelty Co 367 Worthington
Royal Pennant Co (felt and ribbon novelties) 25 Dwight
Specialty Co The (polishing cloth) 21 Spring

Nurseries

Adams Co Greenhouses 778 Chestnut
Carr Associates (tree care takers) 81 Dickinson
Edgewood Nurseries 131 Maynard
Gilbert Abraham L 40 Homer
Simons Charles L (rose bushes and pansies) 66 School

Nurses

(A directory of registered nurses with addresses is kept at Springfield Academy of Medicine. * indicates graduate nurse)

*Adams Anna M 159 Carew
*Armstrong Marguerite (5) 196 Central
Arnold Mary E 40 Locust
Arnold Mary L Mrs 587 Worthington
*Atherton Flora E 30 Crystal av
*Austin Mabel L 33 Acushnet av
Bailey Jennie 375 State
Baker Ella C Mrs 149 Cedar
Baker Lenore 108 Calhoun
Baker Marjorie 108 Calhoun
Bancroft Edith M 25 Beechwood av
Barker Dorothy L 725 Worthington
Barker George A Mrs 30 Lester
*Bartlett Flora E 369 Wilbraham rd
Batley Minnie M 54 Catharine
Becker Minnie 108 Calhoun
*Benedict Olivera 101 Mulberry
Biddle Gertrude L Mrs 127 Marion
Black Isabella Mrs (14) 535½ Main
*Blair Jennie G 83 Walnut
Blanchard Harriet E 848 Worthington
Bresette Mary Mrs 204 Pendleton av
*Brodeur Alma 490 Chestnut
Brodeur Amelia H 490 Chestnut
Brooks Delia 19 Montrose
*Brooks Florence M 73 Spring
Brooks Florence R 68 Court
*Bruce N Rachel 6 Salem
Burbank Della R 31 Worcester Ind Orchd
Burgess Helen 9 Keith
Burgess Ruby 9 Keith
Burke Ella L 169 Spring
Burke Esther C 274 Franklin
*Burrell Lena A Mrs 140 Franklin
*Calhoun Anna 18 Forest Park av
Campbell Elizabeth N 16 Lenox
Cape Mary D Mrs 34 Bristol
*Carmody Mary 47 Biltmore
Carney Catherine A 86 Pearl
Carpenter Bessie 11 School
Carpenter Elva 11 School
*Cascarth Margaret 47 Dresden
Casey Mary A 94 Pearl
Chaffee Jennie E 6A Temple
Chaffee Mabel 24 Allendale
Chambers Martha 108 Calhoun
Chesson George D Mrs 76 Maple
*Christensen Hansine Mrs 327 St James av
Chronley May 37 Longfellow ter
*Clarity Bee A 175 Maple
Clark Louise B Mrs 9 Keith
Clark Louise S Mrs 462 Belmont av
Clark William P Mrs 51 Armory
Clarke Emily F 220 Pearl
*Comey Anna B 36 Mooreland av
*Conlon Susan I 5 Massachusetts av
*Conroy Margaret 91 Park
*Conroy Mary 91 Park
*Converse Julia 9 Keith
Cook Edith M 242 Pearl
Cook Louis 14 School
Cotton Sophie Mrs 469 State
*Coughlin Ellen A 30 Hebron
*Crabtree Mary (5) 196 Central
*Crawford Alice 25 Orlando
Crocker Hattie L Mrs 61 High
Cronin Margaret H 598 Dickinson
Crosen Alice G 942 State
*Curtin Mary A 67 Moore
*Curtiss Sadie 88 Elliot
Dame Mildred M 4 Chestnut
Damond Annie 63 Oak
*Darling Lillie M 21 Amherst
*Davidson Myrtle 61 High
*Decker Jessica M 214 High
Dempsey Mary J 63 Cambridge
Devine Mary A 482 Chestnut
Devlin Anna 490 Chestnut
Dewey Celestia M 350 Dickinson
Donnelly Anna F 61 Westford av

*Donovan Marion 141 Florence
*Dowd Margaret 174 Bowdoin
*Drake Ruth 18 Forest Park av
*Driscoll Nellie M 50 Brookline av
Drowne Katherine 693 Belmont av
Drumm Hazel 76 Bay
Dunbar Corianna L Mrs 40 Kenwood ter
*Dunckel Ula 268 Pearl
*Dunne Margaret 166 State
Dwyer Catherine 108 Calhoun
*Eastman Sarah E Mrs 183 Boston rd
Edwards Cora 108 Calhoun
*Egan Katherine H 36 Maple
Ellis Laura A Mrs 4 Lincoln
Fairing Elizabeth B 88 Edgeland av
*Fairman Mabel J Mrs 80 Harrison av
Fernald Lucy H 232 Walnut
Flynn Bridget Mrs 16 Webster
Forni Emma Mrs (midwife) 501 Worthington
Fuller Annie R 553 Wilbraham rd
Gail Frances 497 Belmont av
Gardner Maude I 18 Forest Park av
*Garland Elizabeth A 72 Pearl
*Gates Ellen Mrs 24 Donald
*Geoffrion Emma R 34 Silver
Giacobbe Mary Mrs 11 Woodworth av
*Gibbons Delia A 79 Keith
*Gibbs Ella E 175 Maple
Gour Grace 15 State
Govoni Fannie Mrs 653 Belmont av
Graham Anna L 47 Dresden
Grant Hazel 28 Bay
Grasby Margaret 55 State
*Graves Mary Walker Mrs 35 Clarendon
Greene Grace 182 Maple
Griffin Ellen 7 Mattoon
*Groat Jane A Mrs 261 Orange
*Gutberlet Louise 103 Central
Hall Vera 547 State
*Hanigan Katherine 259 Massasoit
*Harper Frances I 77 Cambridge
Hartlon Emma C 27 Crystal av
*Hartnett Elizabeth 12 Grove
*Harvey G W Mrs 267 Hancock
Harvey Johanna Mrs 353 Armory
*Hassett Elizabeth 57 Narragansett
*Hawkes Emma E 27 Clifford
*Hayes Eleanor 61 Cherry
Herbert Julia E 532 Chestnut
*Hickox Viola E (4) 317 N Main
*Higgins Catherine E 102 Wilbraham rd
*Higgins Margaret R 102 Wilbraham rd
Hitchcock Emma H Mrs 80 Northampton av
Hockemeier Herman Mrs 35 Thayer av
Hodgson Alice 45 Golden Rod
Hoisington Etta A 33 Acushnet av
Holm Doris E 18 Forest Park av
Holmes Rosella Mrs 834 Worthington
Hopkins Charles S Mrs 16 Hall
Hosford Bertha M Mrs 92 Wellington
Howard J L Mrs 9 Keith
Hoyt Vivien 84 Chestnut Ind Orchd
Huddleston Lucetta R 259 Bay
Hunt Marian 18 Forest Park av
Hutchinson Gertrude 41 Greenwich
Jefferson Ruby Belle 50 Jefferson av
*Jewett Viola M Mrs 18 Forest Park av
*Johnson Minnie E 126 Orleans
Johnson Myrtle B 30 High
Johnson Stella L 142 Bay
*Johnston Clementina G 35 Middlesex
Johnstone Emily L 13 College
Jones Belle 24 Leyfred ter
Jones Jennie E 232 Walnut
*Joyce Elizabeth M 133 Carew
*Keenan Florence M (401) 525 Main
Kenney Cora B 18 Forest Park av
Kiblin Mae E 179 Oak Ind Orchd
*Kilduff Mary E 72 Pearl
King Florence M 304 Union
*Krautle Maria 59 Greenwich
La Bonte Grace 60 Spring
*Landry Lillian 108 Calhoun
*Lang Mary L 86 Pearl
Lanphear Fannie 294 Orange
Lasond Leona 108 Calhoun
*Lawrence Caroline (M) 10 Chestnut
*Leary Catherine M 599 Worthington
Lee Florence I 18 Forest Park av
Leger Bertha (23) 40 High
*Littlefield Chloe 59 Kenwood Park
Lloyd Catherine M 180 Pendleton av
Loomis Katherine M 10 Temple
Loynes Harriet A 83 Buckingham
Luce Anna M Mrs 15 Gardner
Lundbom Anna Mrs 86 Wilmont
*Lyon A Louise (26) 40 High
MacDonald Mary 135 Hickory
*MacLean Mary C (5) 196 Central
*MacMonegle Ida 38 Lenox
*Mahoney Helen C 702 St James av
*Malone Elizabeth A 400 Liberty
May Etta S Mrs 282 Walnut
*McCabe Margaret M 94 Monmouth
McCarthy Julia 122 Patton
McDonald Ada 18 Forest Park av
*McEachran Flora 547 State
*McEachran Katherine 547 State
*McEachran Margaret 547 State
*McGillicuddy Margaret 72 Pearl
*McGowan Elizabeth 71 Marengo Park
*McKay Martha A Mrs 3 Central
*McLeod Bella 436 Union
*McNair Aneta E 30 Crystal av
*Meagher Nellie M 384 St James av
Mellen Margaret 36 Ringgold
Merritt Edna G Mrs 147 Lebanon
*Micott Stella A 175 Maple
Milne Betty 74 Yale
*Monroe Margaret Mrs 34 Montmorenci
Monzali Nice Mrs 42 Union
Moore Jennie 23A Main
Moylan John 35 Charter
Mullins Ida L 18 Forest Park av
*Mulvey Anna 18 Forest Park av
*Munkittrick Julia M 72 Carew
*Murphy Mary J 26 Summit
Neate M Maude 93 Park
Newcomb Mary F Mrs 106 Bond
Nilan Winifred 69 Maple
*Nimmo Jennie Mrs 266 Pearl
*Norman Maude S Mrs 33 Belgrade pl
*O'Brien Anna T 62 Everett
*O'Brien Hannah 94 Grenada ter
*O'Connor Helen 580 State
*O'Connor Margaret E 37 Carew
O'Connor Mary 400 Liberty
Ogden Frances 18 Forest Park av
*Ogilvie Alice D 22 Balis
*O'Grady Mary E 56 James
O'Neil Margaret 110 Everett
Palme Elizabeth 108 Calhoun
*Parker Jane E 568 State
Parron Sophia B Mrs 121 Sterling
*Parsons Helen W 18 Forest Park av
Payne Julia 133 Hickory

Payne Martha 20 Westford av
*Perron Rose 47 Brookline av
Phelps Ada E 149 Cedar
Phelps Ruth E Mrs 786 State
Pitts Maria L 104 Union
Platt Lilla A 685 State
*Polley Ida 316 Union
*Porter Ella E 43 Stebbins
Prescott Mary P Mrs 720 Sumner av
Putnam Emma L (301) 525 Main
*Quinn Florence M 18 Forest Park av
Randall Clara 133 Wilbraham rd
*Rapp Mary A 72 Pearl
Rawson Adah F 23 Leyfred ter
*Roache Helen I 38 Brookline av
*Roache Mary 38 Brookline av
Robare Marguerite E Mrs 37 Jasper
Roberts Lillian 110 Central
*Roche Emily J Mrs 175 Maple
Royce Gertrude E Mrs 268 Pearl
Ruggles Ethel M 60 Burton
Sammis Freda K 18 Montpelier
*Sawyer Vennetta 109 Pearl
*Schlotterbeck Lillian Mrs 187 St James circle
Shaffer Edwin H Mrs 349 State
Shaw Fannie E 34 Dunmoreland
Shea Cecelia 19 Warriner av
*Sheehan Mary 174 Maple
Sheehan Theresa 42 Andrew
Sheldon Mary E 39 Mapledell
*Shepard Anna 31 Bancroft
Sheppard Carrie E Mrs 87 Girard av
Sherman Mary 108 Calhoun
Sholes Mary B 18 Montpelier
Slaght J A Mrs 174 Maple
*Smith Beatrice M 137 Magnolia ter
*Smith Delia M 46 Hall
Smith Elizabeth F 25 Mattoon
Solandt Mary 191 High
Spooner Marion H 44 Dexter
*Spring Minnie G 18 Forest Park av
*Steele Helen E 55 Rochelle
Stevens Louise 26 Forest
*Stoddard Ada B 175 Maple
Stotler Anna E Mrs 34 Myrtle
Sullivan Anna E 19 Rutledge av
Sullivan Anna M 77 Maple
*Sullivan Minnie 187 St James circle
*Sumpter Carrie C 183 Johnson
*Supernow Loretta 28 Bay
Sutliffe Helen 190 Thompson
*Sutton Stella B 196 Central
Taylor Abbie E 2 Lebanon pl
Taylor Belle S 93 High
Thomas Myrrha C E 207 Bay
*Thompson Anna J 20 Brown
*Tilton Ruth A Plumtree rd
*Timothy Loretta 149 High
Tolman Elizabeth 399 Oakland
Tougas Martha 73 Leete
Towne Clara E 37 Continental
*Tripp Chloe H 138 Firglade av
Turner Nellie Mrs 172 Carew
*Varney Mildred L 18 Forest Park av
Walton Grace E 21 Amherst
*Warner Florence A 162 Quincy
Warner Martha E 52 Colonial av
Watters Mary J Mrs (6) 714 Main
Wells Rita V 486 Chestnut
Wheelock Hazel A 613½ Main
*Whyte Elizabeth J 52 Monmouth
Williams Gertrude 61 High
Williams Richard Mrs 201 Hickory
Wolcott Lois I 153 Florence
Wood Minnie L 82 Belmont av
Woodbury Claire S 188 Northampton av
Worthen Maude E 140 Chestnut
Wright Alice M Mrs 1026 State
*Young Florence A 33 Horace
Young Helen 18 Forest Park av
*Young Luella I 339 State
*Zoch Clara 22 Brookline av

Nurses Registry

Nurses Registry of Springfield, Academy of Medicine, 4th floor 137½ State

Oar Mfrs

PAYNE HERMAN H 153 Hickory—See p 62
Shea Timothy H 53 Union

*Obstetrical Supplies

DENTISTS AND SURGEONS SUPPLY CO 340 Bridge—See p 85

Oculists and Aurists

Beauchamp Joseph O (405) 310 Main
Calkins Cheney H 14 Maple
Carleton Ralph 10 Temple
Chapman Charles R 174 State
Conrow Matthias W (2) 31 Maple
Deems Oren M (215) 317 Main
Hare William A (222) 317 Main
Irwin Vincent J (204) 389 Main
Russell Edward M 154 Chestnut

*Office Equipment

LIBRARY BUREAU (steel) (310) 310 Main—See p 189

Office Furniture and Supplies

Brown-Howland Co (401) 356 Main
CHILDS R P STAMP CO (314) 274 Main—See p 232
DICTAPHONE THE (314) 289 Main—See p 85
DUPLICATOR MFG CO (Commercial Duplicating Machines) (208) 244 Main—See p 181
Goodridge George A & Co (514) 387 Main
JOHNSON'S BOOKSTORE 391 Main—See insert opp p 639
LIBRARY BUREAU (310) 310 Main—See p 189
MARTELL A E CO (loose leaf and manifold books) (817) 387 Main—See p 189
SPRINGFIELD SUPPLY CO (wholesale jobbers) 61-63 Ferry—See p 210
SPRINGFIELD OFFICE SUPPLY CO 71-73 Worthington—See p 188
Tabulating Machine Co The (423) 387 Main
Thacker-Craig Paper Co 67 Taylor
Todd Protectograph Sales Co (check writing machines) (209) 293 Bridge
Yawman & Erbe Mfg Co (208) 29 Worthington

Oil Cloths and Mattings
(See Carpets)

Oil Dealers
(See also Paints Oils and Glass)

Bridel & MacMackin 318 St James av
Buchholz Station 763 Main
Clark Independent Oil Co (wholesale) 43 Water
CLINTON OIL CO THE (309) 387 Main
CORDNER S J CO 22 Taylor branch 425 St James av and 20 Oak—See top lines
FEINER CHEMICAL MFG CO (lubricating and harness) 22 E Court office 85 Commonwealth av—See p 206
Gulf Refining Co 267 Plainfield
Handy Howard B 79 Pecousic av
HANNAN-FINTON CO THE (machine) 45 Sharon—See p 179
Household Oil Delivery 100 Albany n railroad
OTIS ELEVATOR COMPANY (branch) 224 Worthington
SPRINGFIELD RENDERING CO office and works Plainfield at Chicopee line branch 88 Liberty—See p 206
Standard Oil Co (supply station) 100 Albany n railroad
Texas Company The Albany n railroad and supply station 13 New
WADSWORTH HOWLAND & CO INC 30-32 Harrison av—See front cover
WALKER T M CO 31 to 41 Market—See p 193
WINN WILLIAM R (mfr) 53 Lyman—See p 180

Olive Oil Importers

BREGLIO P A & CO 345-347 Dwight—See p 153
CASTLE W A CO THE 49 Lyman—See p 115
Onorato Joseph 72 Bridge
Stagnaro Frank 520 Main

Optical Goods Mfrs

Hampden Optical Co (lenses) 54 Taylor

Opticians

Bentley S E Co Inc 481 Main
Boston Optical Co (wholesale) 27 Besse pl
Globe Optical Co Boston (wholesale) (412) 356 Main
GORDON ALBERT L 119 State—See p 190
Hamilton & Jerome Co The Inc 305 Main
HARTSHORN J W SIBLEY 433 Main—See p 190
Harvey & Lewis Co 331 Main
Hayward Gertrude C Mrs 286 Eastern av
Hitchcock Asher H (214) 317 Main
Keene James B 568 State
LOVEMONEY'S OPTICAL SHOP 23 Harrison av—See p 190
Mansfield Robert M 200 Worthington
McGlynn & O'Neil (303) 389 Main
Nicolet Luke A 144 Main
O'Grady James 56 James
Palmer Abraham E 162½ Main
RICHARDSON PERLEY B 418 Main—See back cover
ROGERS C & CO 471 Main—See p 191
SCANTLEBURY & MONROE (324) 374 Main—See p 190
Shaftoe James T 68 Main
SPRINGFIELD OPTICAL CO 178 State
Stackman Henry 578 Main
Sullivan Frederick L 471 State
Todd John 392 Main

Optometrists

Bassett Frederick H (410) 274 Main
Bentley S E Co Inc 481 Main
GORDON ALBERT L 119 State—See p 190
Hamilton & Jerome Co The Inc 305 Main
HARTSHORN J W SIBLEY 433 Main—See p 190
Harvey & Lewis Co 331 Main
Hayward Gertrude C Mrs 286 Eastern av
LOVEMONEY'S OPTICAL SHOP 23 Harrison av—See p 190
McGlynn & O'Neil (303) 389 Main
MONROE CHARLES E (324) 374 Main—See p 190
Nicolet Luke A 144 Main
Prowler Jacob E 513 Main
ROGERS C & CO 471 Main—See p 191
SCANTLEBURY & MONROE (324) 374 Main—See p 190
Shaftoe James T 68 Main
Springfield Optical Co 178 State
Sullivan Frederick L 471 State
Todd John 392 Main

Orchestras
(See Bands and Orchestras)

Organ Builders

Steere J W & Son Organ Co (church) 278 Chestnut

*Oriental Goods

HYDER M J CO Monsour J Hyder prop (210) 244 Main—See p 233
Markarian B H & Co 177 State
OMARTIAN DERTAD K 806 Main—See p 233

*Oriental Rug Repairers

CRESCENT CARPET CLEANING CO N H Piligian & Co props 56 Harrison av—See p 62
HYDER M J CO Monsour J Hyder prop (210) 244 Main—See p 233
OMARTIAN DERTAD K 806 Main—See p 233
PILIGIAN N H & CO 56 Harrison av—See p 62

*Ornamental Plasterer

WEAKE FREDERICK 172 Lebanon —See p 82

Orthodontist

Johnson A LeRoy 69 Chestnut

Osteopaths

Atty Norman B (508) 15 Elm
Barbee Lottie C 31 Maple
Mayes Matthew T 289 State
Robison Alice A 42 Dartmouth
Stacy John W 5 Temple
Triplett Louis B (D) 10 Chestnut
Weitzel Walter J (323) 374 Main

*Outdoor Advertising

BUCHHOLZ COMPANY THE (H H Buchholz Jr) 675 Main—See p 237

Oven Mfrs

MILLETT CORE-OVEN CO (core) Elie Millett prop 142 Thompson—See p 170

*Oxygen in Cylinders

LINDE AIR PRODUCTS CO (branch of Springfield Contractors' Supply Co) Napier n Armory—See p 59

*Packing Box Mfrs

WEST F M BOX CO 225 Liberty—See p 164

*Paint Grinders

BEAMAN C F CO 125 Alderman shop 220 High—See p 191

Paint Mfrs

Detroit Graphite Co (203) 293 Bridge
Hampden Paint and Chemical Co office (505) 317 Main
WADSWORTH HOWLAND & CO INC 30-32 Harrison av—See front cover

Painters (Carriage and Automobile)

Bugbee Eugene M Hickory c Hancock
Clampit George W (carriage) r 916 Main
Clapper William (carriage and automobile) 101 College
Cleary P E & Co (carriage) 9 New
Cooper William H (automobile and carriage) 21 Broad
Dunn M J & Co (carriage and automobile) 34-44 Patton
Gengenbach Oscar H (carriage) 236 Pendleton av
Goyette Arthur J (carriage) 7 Goyette ct
HALL'S AUTOMOBILE PAINT SHOP River n Baldwin W Spfd —See p 30
KING HERBERT C (automobile) 71 Western av C Falls—See p 30
King William A 209 Dwight
Loorem Thomas F (carriage) 19 Portland
O'Brien Thomas R (carriage and automobile) Hubbard av c Dale
Pease George F Huron n Chicopee rd
Savage Charles H (automobile) 61 Franklin
Smith Carriage Co The 2 Park
Springer Oscar F 225 Walnut

Painters (Sign and Ornamental)

Bessette Leo P (Balboni Bros) 6 Sanford
BUCHHOLZ COMPANY THE (sign) 675 Main—See p 237
Burger Charles E (show cards) 150 Bridge
English Sign Advertising Co 942 Main
George Sign Shop 17 Taylor
GUTERMAN H W CO (514) 417 Main —See p 144
Healy Patrick H 25 Dwight
Hechler Benjamin (sign) 715 North
Hine J Fred Jr (sign) 56 Manhattan
King William A (sign) 209 Dwight
Loorem Thomas F 19 Portland
Lupien John B (sign) 484 White
PAYNE SHOW CARD CO (show cards) 486 Main—See p 237

Painters and Paper Hangers

BEAMAN C F CO 125 Alderman shop 220 High—See p 191
Benson Sylvanus E 44 Franklin
Boston Wall Paper Co 121 Jefferson av
Boulais Joseph H 75 Cass
Bowman Herbert E 90 Westminster
Bright House Painting Co 80 Main
Burnett George H 156 Oakland
Burnett G Wellstood 115 Revere
Clapper William 101 College
Coates Charles P 390 Walnut
Cohen Louis 125 Franklin
COMETTE ALPHONSE 92 Marble —See p 191
Coomes William A 182 Allen
Costello T J Co 141 Dwight
De Rose George A 15 Leete
DOANE & WILLIAMS CO factory and yard Willimansett Mass—See p 239
Donovan James 117½ Congress
Dumas Lawrence W 191 Orange
DUMPHY THOMAS L 776 State—See p 191
Durgan Thomas S 96 Sherman av
Earle Wall Paper Co 29 Harrison av
Engelson Barnett 196½ N Main
Giroux Charles L 566 Main
GUTERMAN H W CO (514) 417 Main —See p 144
Hallenstein Louis J 100 Beaumont
HARDING JOHN P 411 Main—See p 144
Harris George H 152 Oakland

Highland Paint and Wall Paper Co 140 State
Hoffman John 55 Seventh
HOME DECORATING CO 34 Greenwood—See p 193
Horton Herbert D 510 Union
Johnson Olaus 37 Greene
Jordan & Co 16 Terrence
Karp Louis E 305 Dickinson
Lambert M K 60 Dawes
Lupien John B 484 White
Marengo Henry 17 Thomas
McCarthy T H 119 Yale
Miller Max 262 Eastern av
Myers William C 41 Beacon
Nolan John L 109 Greenwood
OLD CORNER DECORATING CO 164 Bridge—See p 192
Otto J E & Son 211 N Main
Park Decorating Co 123 Commonwealth av
Powell Edwin J 32 Princeton
Rollo William L 486 Worthington
Rosenberg August C Jr 11 Dawes
Rosenberg Frederick W 68 Cambridge
Russell Napoleon E 300 Birnie av
Schortmann C Paul 56 Lowell
Smeaton J Arthur 12 Harrison av
Soutter David C 53 Cortland
Steele George P 64 White
Streeter Ralph L 41 Sumner ter
Thayer B P & Son 25 Dawson
Trudeau Emery 90 Melrose
Vining & Borrner 179-181 State
Walker Bros 79 Central
Whiting Everett B 113 Orchard
Wilson John R 76 Massasoit

Painters' Supplies

HEWES F L & CO INC 10 Harrison av —See p 192
WADSWORTH HOWLAND & CO 30-32 Harrison av—See front cover

Paints, Oils and Glass

(See also Oil Dealers)

ALDERMAN OLIVER C 227 Worthington—See p 119
Bush William H (mfrs agent) (glass) 45 Lyman
CARLISLE HARDWARE CO (paints) 326 Main—See p 119
Case Fred W 463 State
CHAPMAN & BROOKS CO 141 Lyman—See p 119
DUMPHY THOMAS L 776 State—See p 191
Gilbert Paint and Wall Paper Co The 15-17 Market
Hale Albert E Co 11-13 Stearns square
Hall Mortimer J 811 State
HAMPDEN HARDWARE CO 123 Main—See p 120
HEWES F L & CO INC 10 Harrison av —See p 192
Highland Paint and Wall Paper Co (paints and oils) 140 State
HOME DECORATING CO 34 Greenwood—See p 193
Horton Herbert D 510 Union
New England Paint Supply Co 203 Worthington
OLD CORNER DECORATING CO 164 Bridge—See p 192
Otto J E & Son 211 N Main
Pisani Cosimo 95 Water
SPRINGFIELD SASH AND GLASS CO (plate and window glass) 238-240 Chestnut—See p 193
Vining & Borrner 179-181 State
WADSWORTH HOWLAND & CO INC 30-32 Harrison av—See front cover
WALKER T M CO 31 to 41 Market—See p 193

Paper Bags, Twine, Etc

(See Paper Paper Bag and Twine Dealers)

Paper Box Dealers

CARTER H W PAPER CO (jobbers) 235-237 Chestnut—See p 210

Paper Box Mfrs

BROOKS BANK NOTE CO (folding) 140 Wilbraham av—See p 156
BROWN LEROY W 54 Taylor—See p 164
Emerson Alfred E 49 Taylor
SPRINGFIELD PAPER BOX CO 22 E Court—See p 164
United Art Box Company 238 Dwight
United States Envelope Co (P P Kellogg & Co Div) 21 Cypress 5th floor

Paper Hangers

(See Painters and Paper Hangers)

Paper Hangings

(See Wall Papers)

Papermakers' Supplies

Trafford Edwin H (408) 264 Main

Paper Mfrs

(See also Glazed Plated and Enameled Papers also Cardboard Mfrs)

Chapin & Gould Paper Co office (501) 317 Main
CHEMICAL PAPER MFG CO third level canal ft Jackson Holyoke—See p 209
CROCKER-McELWAIN CO Cabot opp Bigelow Holyoke—See p 209
ROLL STATIONERY CO THE (stationery) office (423) 387 Main—See p 212
STRATHMORE PAPER CO Front opp Depot Mittineague—See p 208
Taylor-Holden Co (drawing) 53 Hillman

Paper Mill Specialties

WARREN & IRRGANG CO THE 238 Dwight—See p 177

Paper Paper Bags and Twine Dealers

BLUE PRINT COMPANY (drawing) (514) 356 Main—See p 197
B & H Paper Co 65 Water
CARTER H W PAPER CO (white and manilla) 235-237 Chestnut—See p 210
Eastern Paper and Supply Co 224 Worthington
FRANK BROS PAPER CO 27-29 Hampden—See p 210
O'MALLEY M J CO THE 220 Franklin—See p 211
Paper House of New England The (wholesale and retail) 71 Lyman
SPRINGFIELD SPECIALTY CO (jobbers) 61-63 Ferry—See p 210
Standard Paper & Merchandise Co The 52 Taylor
Thacker-Craig Paper Co 67 Taylor
Thomas Charles H & Co 181 Dwight

Paper Rulers

Eldred Willis J 56 Harrison av
SPRINGFIELD PRINTING AND BINDING CO 279 Dwight—See insert opp Business Directory
VALLEY PRESS THE 58 Taylor—See p 211

Paper Stock

Castle Gottheil & Overton 49 Lyman
COLLINS E F & SONS 156 Lyman—See p 165
Dexter & Bowles (303) 317 Main
Eastern Paper and Supply Co 224 Worthington
FISHER & KURNITSKY 70 Liberty—See p 182
FREEDMAN JOSEPH CO THE INC 64-68 Ferry—See p 182
Goodman H & Sons 96 Ferry
Greenberg & Skvirsky r 258 Sharon
Hall W G 129 Cedar
Hunt S M Co The (7) 25 Harrison av
Lyman F Russell (610) 387 Main
Pynchon Joseph F (312) 318 Main
Sahpiro Meyer J r 134 Ferry
SPRINGFIELD MILL SUPPLY CO 471 Worthington—See p 179

Papeterie and Stationery Mfrs

Birnie Paper Co 214 Birnie av
BROOKS BANK NOTE CO (stationery) 140 Wilbraham av—See p 156
Morgan Envelope Co Div 48 Harrison av
MURPHY JOHN A CO THE 29 Sheffield—See p 208
NATIONAL PAPETERIE CO 93-95 Orleans c Quincy—See p 207
Powers Paper Co 149 Wason av

Parquet Floors

Adams R T Co 169 Spring salesroom 392 Main

Paste Mfrs

Springfield Paste & Mfg Co (317) 29 Worthington

*Patent Calendar Mfrs

SPRINGFIELD PRINTING AND BINDING CO 279 Dwight—See insert opp Business Directory

Patent Solicitors

BELLOWS W S & CO (Joseph J O'Brien) (38) 307 Main—See p 147
BOWEN HARRY W (522) 310 Main—See p 147
CHAPIN & NEAL (1004) 387 Main—See front cover
COLEMAN WATSON E 622-624 F st N W Washington D C—See p 147
CUTTER FRANK A (17) 25 Harrison av

Patent and Proprietary Medicines

Belmont Co 372 Belmont av
Clark Warren C (horse liniment) 800 Main
Drake's (Old Bill) Original Pile Cure Co (pile cure) (507) 293 Bridge
Graves Rolla W (ointments) (27) 25 Harrison av
Kuro Remedy Co (veterinary remedies) 150 Main Ind Orchd
Neil Armstrong Co (oxyoline) (519) 356 Main
Pierce A F Co The 356 Bay
Rice George W (colic remedies) 64 Benton
Viavi Co The (viavi) (405) 168 Bridge
White Laura C Mrs 206 High
YOUNG WILBUR F, P D F (veterinary remedies) 75 Temple—See back cover
Zumota Remedy Co The (ointment mfrs) 34 Allen av

Pattern and Model Makers

BAY STATE ELEVATOR CO Center n Springfield line Chicopee mail address Springfield—See p 166
COLUMBIA PATTERN & MODEL CO (wood and metal) 238 Dwight—See p 194
CONNERY MACHINE & TOOL CO (patterns) 56 Harrison av—See p 172
Hastings & Schoen 331 Dwight
MARSHALL C C 17 Taylor—See p 194
Sparks Carlton H 34 Cypress ct
SPRINGFIELD PATTERN WORKS (wood patterns) 46 Harrison av—See p 194
S & I COMPANY THE (wood and metal) 55-57 Governor—See p 173

Pavers

ADAMS & RUXTON CONSTRUCTION CO (300-301) 33 Lyman—See p 80
CORDNER & MONTAGUE 433 Bay—See p 82
Denoon E M & Co (concrete) 463 St James av
FULLER G CLARENCE 131 Worcester Ind Orchd—See p 81
LEY FRED T & CO INC 495 Main—See p 77
REYNOLDS & CO (granolithic) 357 Maple—See p 83
Rochford John W (brick tar and granolithic) Parker c Sixteen Acre rd
SACKETT BROS CO 850 Worthington—See p 82
VAUGHAN & KIBBE 1082 Main n Pecousic av—See p 81

*Paving Materials

BARRETT COMPANY THE 35 Wendell Boston—See back cover
McCLEARY JOHN & SONS 47 Colton—See p 231

Pawn Brokers

Deane William B 244 Worthington
JORDAN WILLIAM H (2) 426 Main—See p 44
Kingsberg Julius D 203 Main
Security Loan Co 333 Main

Penman (Engrossing)

Winans Harry J 357 St James av

Pension Attorneys and Claim Agents

Bowen James L (214) 21 Besse pl
KENDRICK EDMUND P (1) 476 Main—See p 148

Perfumery Mfrs

(See Extracts and Perfumes)

Phonographs

(See also Talking Machines and Supplies)

Diamond Disc Shop (Edison Records) B L Conchar & Co 204 Worthington

Photo Engravers

COPELAND & DODGE CO 77 Worthington—See p 196
KITSON & NEUMANN 77 Worthington—See p 196
McKinnon James Co The (50) 257 Main
PHELPS PUBLISHING CO THE 29 Worthington—See opp last p Spfd names
P & B ENGRAVING CO 292 Main—See p 195
SPRINGFIELD PHOTO-ENGRAVING CO 3 P O sq—See p 195

Photo Mount Mfrs

Russell & Langevin 175 Liberty

*Photograph Enlarging

HALUCK BROTHERS 94½ Main—See p 213

Photographers

Alden George A 179 Liberty
Ashley George jr 84 Cambridge
Bachrach Louis Fabian Inc (18) 307 Main
Bedrossian Archie 152 Main
Belkin Sophie Mrs (1) 172 Main
Bordeaux David J 486 Main
Bosworth Herbert E (417) 317 Main
Brouillette & Sarat 497 Main Ind Orchd
Buchholz Philip H (419) 264 Main
Collyer John T (3) 182 State
EICHLER STUDIO THE Henry Eichler prop (413) 389 Main
Hewke Edward C (1) 469 Main
Lathrop Paul H (502) 317 Main
MARINO CHARLES 680 Main—See p 197
Marquet Studio 12 Harrison av
Steele Henry A 459 State
St Pierre Leon F 232 Main
Taft Edwin R (509) 417 Main
Towne Willis Lyman (3) 508 Main
Yeomans Henry L (55) 324 Main

Photographers, Commercial

Art Photo Co 333 Main
COMMERCIAL PHOTO CO (32) 257 Main—See p 196
COPELAND & DODGE CO 77 Worthington—See p 196
Dean Photo Co (204) 29 Worthington
GRAVES GEORGE S CO (Raymond M Preston) 95 Mapledell—See p 216
Phoenix Photo Co (40) 307 Main
Potter Photo Co The 139 Bowles
RICE CLARENCE A (222) 29 Worthington—See p 196

Photographers' Supplies

Bordeaux David J (retouching solution) 486 Main
BRADLEY MILTON CO (cutters) 74 Park—See p 156
Call S B & Sons 35 Hillman
FORBES & WALLACE 390-396 Main—See inside front cover
Harvey & Lewis Co 331 Main
JOHNSON'S BOOKSTORE 391 Main—See insert opp p 639

Phoenix Photo Co (40) 307 Main
ROGERS C & CO 471 Main—See p 191

*Physical Training

McCarthy William V Cooley Hotel 211 Main

Physicians and Surgeons

(Those marked with a * are members of Hampden District Medical Society)
(Those marked † are members of Homeopathic Medical Society of Western Massachusetts)

*Anthony Jeremiah C 4 Chestnut
*Bacon Theodore S 69 Maple
*Baldwin Edith M 50 Buckingham
*Bates Everett A 57 Chestnut
*Beauchamp Joseph O (405) 310 Main
*Benner Richard S 104 Maple
Bowens Bruce T 53 Hancock
Boyd Francis P 10 Chestnut
*Boyd James V W (308) 289 Main
*Boyer Joseph W jr (4) 575 Main
*Brigham Fred C 349 State
*Broga William W 663 State
*Brown Daniel J 77 Maple
†Brown Plumb 503 State
Buckley Cornelius J 29B Main
*Budington Harold F 958 State
*Calkins Cheney H 14 Maple
*Calkins Irving R 299 Central
*Calkins Marshall 14 Maple
Camfill Robert E 148 Chestnut
*Carleton Dudley (211) 137½ State
*Carleton Ralph 10 Temple
†Carmichael J H 41 Maple
*Chapin Delia L 56 Temple
*Chapin Laurence D 20 Maple
*Chapin Walter H 27 Pleasant
*Chapin William A R 6 Maple
*Chapman Charles R 174 State
Chereskin Johnston L 720 North
†Claffy John M 183 N Main
*Clark David 155 Long Hill
Cohan Abraham (4) 136 Main
†Comins James B (7) 4 Chestnut
†Conrow Matthias W (eye ear nose and throat specialist) (2) 31 Maple
Corcoran Luke (7) 174 State
*Cort Parker M 691 State
*Dalton George F 6 Maple
*Davidson Harry D 26 Maple
*Davis Frederick D (skin, bladder and kidneys) (619) 310 Main
Davis William E (electric) (318) 137½ State
*Deane Wallace H (216) 137½ State
*Deems Oren M (215) 317 Main
De Marco Thomas A 686½ Main
*Dexter Fred Fay 2 Temple
Dillenback Emil U 705 Sumner av
Dillon John A (aurist) (203) 310 Main
*Dillon Michael J (11) 4 Chestnut
Donovan Walter J (16) 172 Main
*Downey Charles J (206) 317 Main
Dutton Frank K 10 Chestnut
*Eastman Alexander C 6 Chestnut
*Emerson Herbert C 145 Chestnut
*Everett Frederick L 10 Chestnut
*Finch George H (urologist) (308) 310 Main
Fiske Harlow A 447 Sumner av
Flanaghan Kate E 216 Pearl
*Foss George H 530 Sumner av and 6 Maple
*Furcolo Charles L 613½ Main
*Gates Ernest A 49 N Main
*Gaylord James F 789 State
Gelineau Ovila C 304 Main Ind Orchd
Gerrard Clarence G 71 Walnut
Gerrard Henry C 2 Gerrish ct
Gilchrist John M 52 High
*Godfrey Thomas F (313) 145 State
*Goodell William 6 Chestnut
Gordon Miles R 314 Hancock
Gorman W Edward 853 Main
Graham Jay P (211) 137½ State
Grasso Antonio (3) 535½ Main
GREEN BENJAMIN A (1) 437 Main *office hours 9 a m to 5 p m also evenings, Sundays by appointment*
*Guild Edgar H (city bacteriologist) (205) 137½ State
Hare William A (222) 317 Main
*Harriman David E (dermatologist) (314) 21 Besse pl
*Harrington Michael W 68 Oak Ind Orchd
Henin Charles C (6) 172 Main
*Hewitt Clarence E (46-48) 796 State
*Hill I Clark (314) 137½ State
*Hillard James P 419 Sumner av
*Hirsch Henry L (9) 172 Main
Hogan F Lincoln 2½ Main
Holden Nebuther 42 Forest
*Hopkins Frederick E (5) 25 Harrison av
*Hosley Walter A 145 Clarendon
†Hovey Robert F The St James 5 Oak
*Hubbard George W 327 State
*Irwin Vincent J (204) 389 Main
Jacobs Charles M (6) 16 Harrison av
Jones Fred D 10 Chestnut
*Judd Ernest H 658 Sumner av and 80 Maple
*Jurist Charles 1141 North
*Keefe Daniel E 394 Chestnut
*Kilroy Philip 61 Chestnut
*Kinloch Raymond A 83 Walnut
*Koplin Harry 698 North
Labelle Urgel 354 N Main
LaRochelle Arthur H (5) 508 Main
*LaRochelle Fred D (5) 508 Main
*Leary William C 630 Main
*Leonard William J 45 Main
†Lewis Seth A 45 N Main
Lowenstein Frederick P (20) 172 Main
*Lynch Patrick M 39 Main
*Mahoney Edward J 4 Mattoon
*Maloney John M 521 Liberty
*Martin Harry C (226) 374 Main
*McClean George C 156 Pearl
McGinity Joseph T (216) 293 Bridge
McKechnie Frederick J (oculist and aurist) (9) 307 Main
Mulcahy William E (1A) 820 State
*Myers Elizabeth Y 11 St James av
Naurison James Z (10) 172 Main
*Nims Edward B 40 Harvard
*Ober Ralph Beverly 76 Maple
O'Neil James W (201) 293 Bridge
Overlander John E 80 Maple
Parker Ernest K (specialist) (16) 535½ Main
†Parsons Clarice J 347 St James av
Paul Socrates J 549 State

*Peck Roy H (viologist) 15 Temple
Pomerat Charles N (406) 318 Main
*Putnam Thomas J (19) 182 State
Quinn James H 300 Dickinson
Radding Moses 79 N Main
Randall May E 92 Belmont av
*Reardon Thomas F 367½ Chestnut
*Rice Albert R 36 Temple
*Rice Allen G 42 Maple
†Rice Harry E 6 Maple
*Ritter Henry 46 Main
Roberts Oscar W 24 Thompson
Robinson J Alexander 162½ Main Ind Orchd
Roy Louis J 201 Main Ind Orchd
Russell Edward M 154 Chestnut
Russell John P 51 Sargeant
*Russell Simon J 154 Chestnut
*Russell Walter B (40) 796 State
Ryan Sylvester E 15 Hancock
*Schillander Carl A inq 8 Maple
*Seelye Ralph H 73 Chestnut
†Seymour Bina 573 State
Shaw Walter A 192 Walnut
Slate Ames W 323 Main Ind Orchd
*Slutskin Maurice L (20) 120 Main
Smith Erdix T 480 Belmont av
*Smith Hervey L 249 Union
*Smith Samuel F 110 Berkshire Ind Orchd
*Spaid Charles J 344 Belmont av
Springfield Truth Center (Metaphysician) (203) 21 Besse pl
*Squier Angelo O (212) 293 Bridge
†Starbuck A A (205) 175 State
*Stebbins George S 17 Maple
*Stoddard Mortimer J 310 State
*Stoneman Edgar A (21) 182 State
*Street Charles E 2 Maple and 181 State
*Sullivan Edward C (200) 289 Main
*Sweeney Edward J 384 N Main
†Sweet Clara M 14 Chestnut
*Sweet Frederick B 81 Chestnut
Taylor Philip S 10 Chestnut
*Van Allen Harvey W 19 Maple
Van Gaasbeek George H 29 Berkeley
Walker Clifford B (220) 317 Main
*Ward Frederick S 174 State
Washburn Chester A (A26-27) Cooley Hotel 211 Main
*Weston George D (2) 70 Main
White Belle P 182 Sumner av
*Wilbur Sarah M 319 State
*Williams Abram C (214) 137½ State
*Woods George L 60 Sherman
Yerburg Charles C (1) 748 State
Zaratt Josefa 237 Walnut
Zimmerman Henry 721 North

Piano Mfrs

GIBBS PIANO CO THE 71 Main—See p 197
Wallace William W 190 Bowdoin

*Piano Moving

GOLDBERG HARRY 160 Main—See p 102
HANNON M J & CO 12 Hampden and 125 Armory—See p 101
IVERS' EXPRESS L F Ivers prop office 44 Pynchon phone River 595-W res River 595-R—See p 100
KNEELAND FRANK A 19 Liberty —See p 99
LITCH ARTHUR L Fort c Water—See p 99
MOSHER'S TRANSFER 225 Union W Spfd—See p 1460
PAPINEAU JOHN 74 Adams—See p 101
RICHARDS TRANSFER CO THE 19 Taylor—See p 99
SPRINGFIELD EXPRESS 159 Main —See p 101
SULLIVAN JOHN J 62 Worthington —See p 100
UNITED TRANSFER CO 13 Cypress —See p 97

Piano Polisher

Hollings Harry H 84 Wilmont

Piano Tuners

Allebach Charles S 26 Carlisle
Alstrom Fred S (212) 168 Bridge
Baab Otto 21 Elm
Brice Robert J 107 High
Bugbee Frank A 239 Hancock
Clapp Cyrus C 9 Broadway
CONWAY MARTIN P 480 Main—See p 198
Duncan William S (321) 525 Main
GIBBS PIANO CO THE 71 Main—See p 197
Hawthorn & Co 647½ Main
Hennion Herbert M 137 Dwight
Ludwig & Co 129 State
Marble John N 1069 State
PIERCE L M CO 305-309 Bridge—See p 198
Russworm George 523 N Main
Steere J W & Son Organ Co (organs) 278 Chestnut
STEINERT M & SONS CO 424 Main —See p 199
TAYLOR'S MUSIC HOUSE 482 Main —See p 198
Tuttle Piano Co 42 Main
Viggers Frederick E 49 Benton
Wallace William W 190 Bowdoin

Pianos

(See also Music and Musical Instruments)

Baab Otto 21 Elm
BROWN N W PIANO CO INC 170 Bridge—See p 198
Clapp Cyrus C 9 Broadway
CONWAY MARTIN P 480 Main—See p 198
FORBES & WALLACE 390 to 396 Main—See inside front cover
GIBBS PIANO CO THE 71 Main—See p 197
Ludwig & Co 129 State
PIERCE L M CO 305-309 Bridge—See p 198
Sackett Nathaniel P (202) 168 Bridge
STEINERT M & SONS CO 424 Main —See p 199

TAYLOR'S MUSIC HOUSE 482 Main —See p 198
Tuttle Piano Co 42 Main

Pictures and Picture Frames

FORBES & WALLACE 390-396 Main —See inside front cover
Gill James D 121 State
Highland Paint and Wall Paper Co 140 State
JOHNSON'S BOOKSTORE 391 Main —See insert opp p 639
MILLER J H CO INC 21 Harrison av and 83 Market—See p 199
Mitchell Lyman B Mrs 884 State
Taber-Prang Art Co (mfrs) Warwick

*Pipe Cutting and Threading

CRANE CO 60 Hampden cor Water —See p 206

*Pitch

BARRETT COMPANY THE (roofing and paving) 35 Wendell Boston Mass —See back cover

*Plaiting

GRISWOLD J LYMAN (dress) 19 Besse pl—See p 235
HEGY'S ELMWOOD CLEANING & DYEING WORKS (dress) 135 State—See p 88

Planing and Moulding Mills

ANNABLE LUMBER CO 26 E Court—See p 160
Brightwood Wood Works N E Russell prop 300 Birnie av
CHASE C P & CO INC 68 Birnie av —See p 159
HAMPDEN LUMBER CO 850 State —See p 160
SPRINGFIELD LUMBER CORPORATION Page Boulevard at St James av—See p 158

Plaster Dealers

NEW ENGLAND PULP PLASTER CO (pulp) 102 Albany—See p 60

Plasterers

Stock William F (ornamental) 43 Dwight
WEAKE FREDERICK 172 Lebanon—See p 82

*Plate Glass

SPRINGFIELD SASH AND GLASS CO 238-240 Chestnut—See p 193

*Plumbago

SPRINGFIELD FACING CO L S Brown prop (516) 317 Main—See p 170

Plumbers, Steam and Gas Fitters

(See also Steam and Hot Water Heating)

ALLBE CHARLES A 81 Market—See p 203
Armeson Plumbing & Heating Co Inc (gas fitting) 220 Dwight
BACON BENJAMIN G 18 Walnut—See p 205
Barrett John W 6 Cooley pl
Bay State Plumbing Co 126 Main
Beaumier A J Co 822 Main
Becker Bros 94 Ferry
Berkowitz Louis 98 Bond
Bliss Nelson O 27 E Court
Blood Lucius M 34 Main
Canty Joseph T r 494 Plainfield
CARLSON FRANK O 706 Main—See p 205
CLARK LEONARD S 104 and 106 State—See p 201
Clark Michael F 8 E Hooker
Cohen Meyer 711 North
COTTER J J CO 20-24 Wight pl—See p 204
Curtis Howard L 17 Princeton
Denief G W & Co 85 Elliot
Donahue Bros 42 Harrison av
DUNLAP LOYAL W 190 Pine and 39 Cedar—See p 203
ESTABROOK GEORGE R 146 State —See p 239
Finkelstein Joseph 588 Chestnut
Fitzgerald Richard J 31 Sanford
Gallagher Joseph J 61 Hancock
Gerber Jacob 130 Sharon
Goldman Morris 125 Congress
Gubbins John J 328½ Worthington
HALL J A CO 817 State—See p 204
HANNAH J ARTHUR 773 Main—See p 204
Harrington Patrick J 156 Union
Hart Francis M 171 Spring
Henry William A 197 Hancock
Holland Frederick 247 Allen
HOUSE SAMUEL 68 Margaret—See p 202
Hyland W J Mfg Co 153 Dwight
Kelly John F 59 Pease
Kennely J W & Son 59 Ashley
Kenyon Thomas 424 Dickinson
La Fleur Andrew J 14 Blair
LINCOLN CO THE 24-28 Willow—See p 202
Mansfield P F (steamfitter) 609 White
Marvin Norman E 10 Morgan
McClean George H Co 77 Dwight
McCormick John B 405 Chestnut
Moore H T Co 487 State
MORRIS THOMAS J 584 State—See p 203
Morrissey Bros Co 141 Main Ind Orchd
Munsell Henry T r 100 Union
Neylon Bros 32 Dwight
OLIVER & HOWLAND CO THE 240 Main and 11-17 Railroad—See front cover

Page Leon P 172 Main Ind Orchd
Pollack Israel 805 North
Porter Edwin M 47 Catharine
Potts Alexander M 45 Lyman
PRATT AUSTIN J 19 Wilbraham rd —See p 203
Quirk J T & Co 429 State
Rasanen Anders J 246 N Main
Ryan Plumbing Co 13 Market
Shine John I 8 Dawes
Simonoff Nathan 35 Medford
SINGLETON JOSEPH 107 Lebanon—See p 200
SMALL-DENHAM CO 20 Dwight —See p 205
Smith Andrew J 75 Bridge
Soland Henry 489 State
Springer Oscar F 225 Walnut
Stacy Charles S 36 Willard av
Stanford Bros 77½ Main
Sullivan Michael 41 Alden
Swords Peter J 161 Hancock
WALLACE A L CO 327 N Main—See p 204
WALLS JAMES F PLUMBING CO 10 Court House pl
Washburn Henry W 394 Union
Wasserman Edward 1189 North
WELLMAN E G & CO 447 Belmont av —See p 200
WHELDEN BENJAMIN F 624-626 Worthington—See p 202
WOOL COMPANY THE 587 North —See p 205
WYCKOFF & LLOYD CO 19 Worthington—See back cover

Plumbers' Brass Goods Mfrs

Stebbins E Mfg Co 354 Birnie av
S & I COMPANY THE (ball cocks and specialties) 55-57 Governor—See p 173
Try-Me Mfg Co The 54 Taylor

*Plumbers' Rubber Goods Mfrs

UNITED STATES RUBBER CO (Springfield Branch) 211-213 Worthington—See p 232

Plumbers' Supplies

ALLBE CHARLES A (Allbe Wiping Cloth) 81 Market—See p 203
COTTER J J CO 20-24 Wight pl—See p 204
CRANE CO 60 Hampden cor Water —See p 206
FOSS W J CO 114 Broadway—See p 180
HALL J A CO 817 State—See p 204
Hyland W J Mfg Co (ball cocks) 153 Dwight
LINCOLN CO THE 24-28 Willow—See p 202
New England Plumbing Supply Co 398 Bridge
OLIVER & HOWLAND CO THE 240 Main and 11 to 17 Railroad—See front cover
Pierce Butler & Pierce Mfg Co 390 Birnie av
PRATT AUSTIN J 19 Wilbraham rd —See p 203
Try-Me Mfg Co The (mfrs regulators and ball cocks) 54 Taylor
WILSON CHARLES H (roof flanges) 47 Lyman and shop 447 Belmont av —See p 202
Wyco Finish Co (Wyco finish) 561½ Main

Pocketbook Mfrs

Engel Bros 92 Hayden
Pudan F M & Co (wholesale dealers) 216 Worthington

Polish Mfrs

Acme Chemical Co 25 Dwight
Bengle Philippe 196 Main Ind Orchd
FEINER CHEMICAL MFG CO 22 E Court office 85 Commonwealth av —See p 206
Hollings Harry H 84 Wilmont

Pork Packers

(See also Provision Dealers Wholesale)

HANDY H L CO INC 41 to 45 Hampden—See back cover
Hunt A C & Co 16 to 32 Sanford
SPRINGFIELD PROVISION CO Brightwood—See p 114
Wilson & Co 140-142 Lyman

Portrait Painters

(See Artists)

Postal Card Mfrs

GRAVES GEORGE S CO (Raymond M Preston) 95 Mapledell—See p 216
Highland Postal Card Co (dealers) 32 Jefferson av

Poultry Dealers

Burdett Charles E Taylor n Forest av
Chandler Will L Allen n Sixteen Acre rd
COLLESTER GEORGE L (222) 244 Main—See p 227
Hatch Homer L Allen c Sixteen Acre rd
North Fred E Clinton ter
Pierce & Cook Stony Hill rd

*Poultry Feeds

New England Poultry Supply Co 38 Taylor
SPRINGFIELD RENDERING CO office and works Plainfield at Chicopee line branch 88 Liberty—See p 206

Poultry Supplies

New England Poultry Supply Co 38 Taylor
Potter W N Sons 317 Liberty

Power and Rooms to Let

Morgan Steam Power Plant 47 Hillman
Springfield Power Associates (electric power) (100) 33 Lyman

Printers

Armory Hill Print 2 Woodworth av
ATWOOD CYRUS W (202) 29 Worthington—See p 213
AXTELL C S & CO (plate) (325) Myrick bdg Broadway elevator—See p 214
Bassette F A Co The 53 Hillman
BAY PATH PRINTING CO INC (218) 289 Main—See p 214
Blair Erwin O (218) 289 Main
Bordeaux J H & Co 13 Stearns sq
BROOKS BANK NOTE CO (lithographic) 140 Wilbraham av—See p 156
Burt Charles E 331 Dwight
Carey Thomas E 292 Main
DAIGLE J ALCIDE r 292 Main Ind Orchd—See p 212
DAILY NEWS JOB PRINT & BINDERY (423) 387 Main—See p 212
Emerson Alfred E 49 Taylor
Fredette Aime L 35 Dwight
GRAVES GEORGE S CO (Raymond M Preston) (post cards, souvenir booklets and art calendars) 95 Mapledell—See p 216
HALUCK BROTHERS 94½ Main—See p 213
Hanson Press 56 Harrison av
Highland Press Inc 9 Sherman
HOMESTEAD JOB PRINT J C Otto prop (520) 10 Broadway—See p 213
Itala Printing and Publishing Co 193 Chestnut
Jacobs Edward S (tickets) (404) 33 Lyman
Janetis E & Co 125 Main
Kaplinger C R Co The 28 Fort
Klein Mark 41 Sharon
Light Publishing Co Inc 54 Taylor
Loncto Edward (Liberty Press) 76 Willow
LORING-AXTELL CO 338 Worthington—See p 211
Lutz J C Lithographic Co 67 Taylor
LYONS PRINTING CO INC 56 Harrison av—See p 212
Merry Carlton R (commercial book and poster) 14 Pynchon
Norton Print 133-145 Bridge
O'MALLEY M J CO THE 220 Franklin—See p 211
OTTO JOHN C (520) 10 Broadway—See p 213
Parnell Press Page Boulevard opp Harley Co
PHELPS PUBLISHING CO (newspapers and jobbing) 29 Worthington—See opp last page Spfd names
Phillips Walter R 65 Harrison av
Potter Press Co The (grocers' and butchers' duplicating sales books and pads) (David M Ladd local mgr) 69 Lyman
Premier Printing Co 56 Harrison av
Publicity Printing Co (3) 337 Worthington
Simard Henri J 110 Oak
SPRINGFIELD PRINTING AND BINDING CO 279 Dwight—See insert opp Business Directory
STEWART JOHN E CO 367 Worthington—See p 213
Stothard Harry F 718 Main
Thatcher Art Printery (619) 29 Worthington
VALLEY PRESS THE (book and job) 58 Taylor—See p 211
WILLIAMS F K CO 67 Taylor—See p 211

*Printers' Tools

BULLOCK MFG ASSOCIATES 46 Harrison av—See p 173

Produce Dealers, Wholesale

BONDI BROS 101 Lyman—See p 113
Connecticut Public Market 216 Main
Griffin Bros 153 Plainfield
Loveland J Marshall 55 Dawes
Nye George Co 130 Lyman
PERKINS HENRY J CO 435 Dwight—See p 112
Schwartz & Lepovetsky Co 450 Dwight
STONE H P CO THE 55 to 63 Lyman—See p 113
Tillman Harris (retail) 190 N Main
Wolk Peter & Sons 127 Lyman

Provision Dealers, Wholesale

Armour & Co 152 Lyman
HANDY H L CO INC 41 to 45 Hampden—See back cover
Hunt A C & Co 16 to 32 Sanford
Morris & Co 148 Lyman
Nye George Co 130 Lyman
SPRINGFIELD PROVISION CO Brightwood—See p 114

*Public Accountant

DOUBLEDAY EDWIN S (415) 293 Bridge—See p 6

Public Telephone Pay Stations

New England Telephone and Telegraph Co 283 Worthington

*Public Weighers

ROOD & WOODBURY CO 138 Main—See p 114

Publishers, Miscellaneous

American Guide Co (city guides) 338 Worthington
American International College (monthly magazine) 969 State
BEACON CREDIT EXCHANGE (Beacon Credit Guide) (24) 307 Main—See p 73
BRADLEY MILTON CO 74 Park—See p 156
Collier P F & Son (branch) (312) 264 Main
Colonial Publishing Co (The Candlestick and Patriotism) (408) 264 Main
Commercial Travelers Magazine Publishing Co Inc (Commercial Travelers Magazine) (316) Myrick bdg 29 Worthington
DAILY NEWS PUB CO (The Springfield Daily News) 381 Main—See p 186
Democracy Publishing Co Inc (Democracy) 56 Harrison av
Dwight John Co The (theatre program) 216 Worthington
Educational Press Co The (Current Events) (weekly) (310) 293 Bridge
FORBES & WALLACE (Fashions) 390-396 Main—See inside front cover
Gibbud H B Mrs (The Substitute) (monthly) 174 Marion
Goetting August H (music books) (301) 274 Main
GRAVES GEORGE S CO (Raymond M Preston) photo type post cards souvenir booklets and art calendars 95 Mapledell—See p 216
HUNTTING H R CO INC (510) 21 Besse pl—See p 53
Int Y M C A College (The Association Seminar) (monthly) 287 Hickory
JUDD ORANGE CO (branch) pubs N E Homestead 8th floor 29 Worthington—See opp last p Spfd names
King-Richardson Co The (subscription books) (302) 21 Besse pl
Leslie-Judge Co (24) 476 Main
Merriam E A (book) (319) 33 Lyman
MERRIAM G & C CO (Webster's Dictionary) 10 Broadway—See p 216
NATIONAL GRANGE MONTHLY THE office 17 Westfield W Spfd—See p 188
Nichols C A Co The (miscellaneous) (417) 356 Main
Patriot Publishing Co (book) (800) 29 Worthington
PHELPS PUBLISHING CO (Farm and Home) 29 Worthington—See opp last p Spfd names
Phelps Walter D (Springfield Weekly Guide) 61 Trinity ter
PRICE & LEE CO THE (directories) (419-421) 387 Main telephone River 5620
REPUBLICAN CO THE (The Springfield Republican) (daily weekly and Sunday) 381 Main c Harrison av—See p 186
RICHARDS MAP CO (atlas and maps) 43 Massachusetts av—See p 215
Roberts S C Music Co (sheet music) (211) 264 Main
SPRINGFIELD TRIBUNE 216 Worthington—See p 187
Taber-Prang Art Co (pictures and art novelties) Warwick
Taylor-Holden Co (mechanical drawing books) 53 Hillman
UNION NEWSPAPER CO (Springfield Union) (morning evening and Sunday) 292 Main—See foot lines and p 187

*Pullman Ventilators

FOX & CUSHING 78 College—See p 234

*Pulp Plaster Dealers

NEW ENGLAND PULP PLASTER CO 102 Albany—See p 60

Pump Mfrs

CAMPBELL ROBERT B CO 6 Beacon Boston Mass—See p 83
HANNAN-FINTON CO THE (steam and power) 45 Sharon—See p 179
RIDER-BAGG CO THE 369 Birnie av branch 51 Taylor—See p 169

*Radiators

STAR AUTO RADIATOR WORKS (auto) 127 Water—See p 31

Railroad Contractors

(See Contractors)

*Railroad Ties and Telephone Poles

CHICOPEE WOOD YARD 311 Center Chicopee—See p 71

Railway Ticket Agencies

Wentworth Tourist Agency 12 E Court

Reading Rooms

Christian Science Reading Room (512) 356 Main
City Library State n Chestnut
YOUNG MEN'S CHRISTIAN ASSOCIATION 118-122 Chestnut—See p 90
Y M C A Railroad Dept 15 Railroad ter

Real Estate

Alderman Charles H 301 Dickinson
Alderman George B (304) 264 Main
ALDERMAN HOWARD F (405) 318 Main—See p 228
ALLEN J HARRY (216-218) 310 Main—See p 224

American Homes Development Trust (301) 244 Main
Angers Maurice L (27) 327 Main
ARMORY SQUARE REALTY TRUST (302-304) 274 Main—See p 228
Ascher Moritz 25 N Main
Ashley & Peterson (401-402) 387 Main
Atwater Real Estate Trust (609) 500 Main
Austin George A (411) 168 Bridge
Ball A A & S T Co (2) 146½ State
Banning William S 50 Dartmouth
Barlow Seth H 163 Spring c Worthington
Barrett Harry F Co (306) 145 State
Bateman David J 23 Woodside ter
Berkshire Realty Trust Inc (1020) 387 Main
Besse Lyman W (400) 21 Besse pl
Beth Arthur A (10-11) 25 Harrison av
Blodgett Edwin A office 10 Ingraham ter
Blodgett Morison S (413) 387 Main
Boston-Springfield Syndicate (301) 244 Main
BOUCHER EVARISTE J (19-20) 25 Harrison av
Bowdoin Co The Inc (developers) 36 Sumner av
Boyle James H & John V (212-213) 318 Main
Brady William H 85 Acushnet av
BRAGG BENJAMIN L (3) 426 Main—See p 223
Brand & Hoit (925) 387 Main
Brayman Edwin W (204) 264 Main
BRINKERHOFF FRANK C (14) 307 Main—See p 225
BRISK SAMUEL 85 Commonwealth av—See p 206
Brown Clarence E (825) 387 Main
BROWN SAMUEL F 78 Worcester Ind Orchd—See p 216
BROWN & BROWN 51 Market c E Court—See p 223
BUCKLER ALFRED E 356 Belmont av—See p 226
Bushey Nelson C 16 Carlisle
Calkins James W 16 Beech
CASSIDY REALTY CO (411) 317 Main—See p 221
CENTRAL REAL ESTATE CO (4) 476 Main—See p 222
Chaplin & Chaplin 441 White
Cignoli Lorenzo 18 Mechanic
CLARK HENRY M 100 Broadway—See p 224
Cohen William H 72 Patton
COLLESTER GEORGE L (222) 244 Main—See p 227
Collins Realty Trust 1-2-3 Court House pl
Connecticut Valley Realty Trust (810) 387 Main
COOLEY HERBERT W (506) 356 Main—See p 226
Cossack Realty Trust (5) 307 Main
CRANE JOHN W CO (207) 289 Main—See p 224
Cronin T W Realty Co 194 Belmont av
Crossett Realty Trust (30) 537 Main
Davidson Archer W Co 26 Maple
Derby Dingle Trust 84 Temple
Dexter William H 25 Elm
Donahue F P & C A 42 Harrison av
Driscoll Frank J Co (19) 476 Main
Dunlap Frank L (524) 293 Bridge
DWIGHT THEODORE F (broker) (101-102) 25 Harrison av—See p 226
Dwightstate Co 336 Birnie av
East Springfield Home Builders Co (604) 318 Main and Osborne ter E Spfd
EASTERN LAND TRUST THE (208) 244 Main—See foot lines
Eastern Realty Loan Co (loans) (6) 16 Harrison av
Eaton Richard P (1) 414 Main
Ewig & Kattler Realty Co (8) 381 Main
Fairfield George W (315) 289 Main
Feiner Bernard S (318-322) 244 Main
Feltham William H (609) 500 Main
Fenton Ira E (213) 293 Bridge
Fish John J (10) 476 Main
Fiske Co (311) 318 Main
Floyd Frank H (5) 136 Main
Francis William H (215) 168 Bridge
Freedman Allis 27 Church
Freedman Realty Trust The 68 Ferry
Fuller Frank E (16) 381 Main
FULLER WALTER M 132 Florence—See p 60
GAGNIER BROS 44 Eagle—See p 57
GAGNIER & ANGERS (28) 327 Main—See p 54
Gault William H (24) 25 Harrison av
Gendreau Edmund J 176 Main Ind Orchd
Goetting August H (301) 274 Main
Goldstein Samuel J (607) 318 Main
Golon Frank M (306) 244 Main
Goodenough Walter P (305) 168 Bridge
Goodrich Frank B (50) 324 Main
Gorden Jacob A 19-21 Franklin
GORDON GEORGE E (614) 31 Elm—See p 221
Graham George H (802) 318 Main
Granger Timothy M (4) 426 Main
GRAVES HOWARD S (312-314) 293 Bridge—See p 227
Greene Benjamin F (307) 264 Main
Gumble Frank W (426) 374 Main
Hale Warren C 18 Cornell
Hamblen Edw H and R L (301) 318 Main
HANLON CO THE (209) 310 Main—See p 223
HARE ALBERT P 40 Main—See p 228
Hawley & Locke (16) 381 Main
Healey & Healey (33) 327 Main
Healy Peter J (233) 525 Main
Hill George A (304) 318 Main
Holcomb Hiram Frank (922) 387 Main
Homestead Realty Trust (301) 244 Main
Hughes Edward J Co (414) 274 Main
HYDER MONSOUR J (210) 244 Main—See p 233
Indian Orchard Co Ind Orchd
Ingraham Harry E (315) 289 Main
Jackson Andrew J (22) 257 Main
Jolly George J & Co 166 Hampden Ind Orchd
Karp Albert (1001) 387 Main
Kellogg & Co 14 Vernon
Kelsey Harry S (209) 264 Main
Kennely J W & Son 59 Ashley
Keyes Fred E (408-409) 168 Bridge
KNAPP HOME BUILDING CO (310-311) 168 Bridge—See p 56
Labrie Alfred 430 Mill
La Fleur Andrew J 14 Blair
Lampson George S (407) 310 Main

Lay William (312) 340 Bridge
Liberty Realty Trust (202) 317 Main
Lodi Joseph H 402 Water
LOMBARD RALPH E (334) 31 Elm—See p 225
Long Roy G (200) 264 Main
Lyman Realty Trust (holding) 42 Harrison av
Lyon Albert J 607 Main
Mallory Louis E (311) 318 Main
Manning James J (410) 244 Main
Market Square Syndicate 323 Main
Mason & Robinson Co (40) 25 Harrison av
Massasoit Realty Trust 300 Birnie av
McKenzie William D 23 Yale
Medley Norman B 198 Central
Messier Leonide G 31 Wigwam pl
Moineau T B (1) 719 Main
Moriarty Thomas J jr (618) 31 Elm
Morse Pascal L (235) 525 Main
MURPHY EDW J CO (202) 317 Main—See p 224
Murton Realty Trust (202) 317 Main
Mutual Investment Co (201) 137½ State
Myers Marcus C (36) 25 Harrison av
Nash Duane H (44) 324 Main
Nestor Nicholas G (315) 264 Main
New England Land and Realty Co (507) 293 Bridge
Nichols LeRoy 95 Jefferson av
Nirenstein Nathan (1006) 387 Main
Noel Charles G 100 Noel
O'NEIL DAN CO (200) 264 Main—See p 227
PECK G HERBERT (309) 387 Main—See p 226
Peck Horace D (521) 387 Main
Peirce Charles L (925) 387 Main
Penn Marcus 533 Dickinson
Perrault Alexander 480 White
Phelps Realty Associates 102 Broadway
Phillips Cornelius W (401) 168 Bridge
Pierce Everett A (204) 264 Main
Pinney Edward J (200) 264 Main
Pleasant View Land Co Page blvd
Proctor Charles B (15) 476 Main
Putnam George W (12) 25 Harrison av
Radding Bernhard 655 Main
Read W Clinton (315) 289 Main
REED REALTY TRUST 131 Maynard—See p 218
Reedy Helen R (50) 324 Main
RINER MANDEL 104 Main and 37 Grove—See p 110
ROBBINS EDWIN H (302) 318 Main—See p 217
Root William O 435 Walnut
Rosenberg Henry J (401) 387 Main
Ross Frederick C 80 Woodlawn
Rush Deane F (208) 274 Main
Rush Robert C (412) 387 Main
Russell Napoleon E 300 Birnie av
Sauer George (1) 5 Elm
Savage Gerald J (208) 318 Main
Scott John L 282 White
SEYLER EDWARD F (214) 318 Main—See p 222
SEYMOUR & PHELAND 381 Boston rd—See p 219
Shea James F 182 Main Ind Orchd
SHERIDAN THOMAS J (414) 31 Elm—See p 227
Shumway Paul S (421) 374 Main
Springfield Real Estate Co (50) 324 Main
Strong Judson M 328 Dwight
Suburban Realty Trust (301) 244 Main
Tehan John F (213) 293 Bridge
Ten Associates The 321 Main
Terry Chauncey A 22 Kenwood Park and (305) 168 Bridge
TETREAULT J B & BRO 276 Wilbraham rd—See p 228
Theater Amusement Co 103 Bridge
Towne Charles L 179 St James av
TOWNE HORACE (408-409) 168 Bridge—See p 222
United Land Co (315) 264 Main
Van Der Wolk August 814 State
Wadsworth Mark V D (405) 318 Main
Walker Wellington J (dealer) 267 Wilbraham rd
WALSH THOMAS P (314) 318 Main—See front cover
Warner Fred W (103) 25 Harrison av
Warner Ralph L (315) 289 Main
Warren & Whitney Realty Co (301) 244 Main
Webber George R (415) 310 Main
Webster Harry G 23 Elm
Westwood Renting Co (311) 318 Main
Wheeler Bion T (200) 264 Main
Whitcomb Albert 89 Greenwood
Whitney & Basset (215) 310 Main
Whittier W Wallace (314) 33 Lyman
Wigglesworth Austin C 39 Trinity ter
WILCOX LEROY H (222) 374 Main—See p 225
Wilcox Realty Trust (202) 317 Main
Williamson Harley F (507) 293 Bridge
WINCHESTER SQUARE REALTY CO 786 State—See p 218
Winter N D & Dwight R 3 Elm
WOODS JOHN H CO Holyoke Nat Bank bdg 225 High Holyoke
WORK RUFUS T (203) 168 Bridge—See p 227
Yerrall & Yerrall (322) 374 Main
YIANNACOPOULOS GEORGE A 80 Main—See p 95

Realty Trust Companies

Alexander Realty Trust (308) 168 Bridge
American Homes Development Trust (301) 244 Main
ARMORY SQUARE REALTY TRUST (302-304) 274 Main—See p 228
Baker Realty Trust (209) 310 Main
Boston-Springfield Syndicate (301) 244 Main
Camp Ground Realty Associates (925) 387 Main
Carr Building Trust (14) 307 Main
Central Realty Trust (202) 317 Main
Chaplin Realty Co William A and Gilbert H Chaplin trustees 441 White
CITY & SUBURBAN LAND TRUST (208) 244 Main—See foot lines
Columbia Heights Land Co (202) 317 Main
Columbus Realty Trust (315) 289 Main
Connecticut Valley Land Co (301) 244 Main
Connecticut Valley Realty Trust (810) 387 Main

Davidson Realty Trust 26 Maple
Dunlap Realty Trust (524) 293 Bridge
EASTERN LAND TRUST THE (208) 244 Main—See foot lines
Elmore Realty Trust (209) 310 Main
Francis-Woodin Realty Trust (37) 25 Harrison av
Freedman Realty Trust The 68 Ferry
Germona Associates (202) 317 Main
Graves, Bates Realty Trust 17 Taylor
Harmon Grove Realty Trust (1022) 387 Main
Homestead Realty Trust (301) 244 Main
Kelsey Realty Trust (209) 264 Main
Market Square Syndicate 321 Main
Massasoit Realty Trust 300 Birnie av
O'NEIL REALTY ASSOCIATES (200) 264 Main—See p 227
Potter Realty Trust 902 Main
REED REALTY TRUST 131 Maynard—See p 218
Rush Deane F Realty Trust (208) 274 Main
South End Realty Trust (202) 317 Main
Springfield Realty Trust of Springfield (202) 317 Main
SPRINGFIELD & HOLYOKE REALTY TRUST Herbert W Cooley representative (506) 356 Main—See p 226
Suburban Realty Trust (301) 244 Main
United States Realty Trust (315) 264 Main
Warren & Whitney Estates (301) 244 Main

Recruiting Station

United States Army Recruiting Station (3) 17 Hampden

Reed Mfrs

ANDREWS ROBERT 101 Front Chicopee—See p 1556
Tilley N Loom Reed Co 49 Taylor

Refrigerator Mfrs

BURDEN-BRYANT CO (retail) 111 Lyman—See p 240
Ranney Refrigerator Co (New England branch) Frank S Eaton mgr 147 Dwight

Reinforced Concrete Construction

CARLSON ERNEST F CO (510) 310 Main—See p 79
RANGER CASPER CONSTRUCTION CO (511) 293 Bridge and 20 Bond Holyoke—See p 78

Restaurants

Amato Giuseppe 247 Water
Asia The Tom Ming prop 218 Worthington
Baker Johannah M 228 Main
Baldwin's Court Square Baldwin's Inc props 463 Main
Baldwin's Massasoit Lunch Baldwin's Inc props (lunch) 246 Main
Baldwin's Phœnix Baldwin's Inc props 309 Main
Bartlett Charles P 28 E Court
Belmont Lunch F J McCarthy mgr 467 State
Biscotti & Co 202-206 Dwight
BLANCHETTE JEAN B 74-78 Market C Falls—See p 1558
Boston & Albany R R Restaurant Union Station opp 75 Lyman
Bowles Henry L 282 Main
BREGLIO P A & CO 319-323 Worthington—See p 229
Brightwood Inn 170-172 Wason av
Bristol William A 229 Main
Broadway Grill 95 Bridge
CANTON CAFE Woy Ying prop 81 Worthington—See p 230
CANTON NEW THE 16-18 Fort—See p 230
Caranikas Andrew 192 Chestnut
Carlton House 11 Hampden
Cavaliratos Socrates 25 Ferry
Cavario J Emilius 29 Wilbraham rd
CHANDLER HOTEL Louis Katz prop 526 Main—See p 127
Chouinard Bros (lunch room) 186 Main Ind Orchd
Clinton Hall Restaurant Clinton Hall Hotel Co props 110 Main
Colonnade Tea Room 55-57 Sumner av
Contasdinos H Costinde 82 Water
COOLEY HOTEL RESTAURANT Cooley Hotel Co props 211 Main and Cooley pl—See p 126
COURT SQUARE HOTEL A G Guyer prop 90 State c Court House pl—See p 127
Daley & McCarthy (lunch) 9 Walnut
Damon Herbert G 447 State
De Melt E Carl (lunch) 71 Market
Demschuck Michael 139 Ferry
Denver Adeline Mrs 509 Sumner av
Dietz Bakery 335 Main
Doolittle D T & Son 818 State and 198 Main
Eastman Walter J jr 161 Worthington
Egerton James O (lunch) 390 Birnie av
Empire Restaurant 659 Main
Eureka Lunch 17 N Main
Fischer Conrad 170 Wason av
Fisher Lena Mrs 717 North
FORBES & WALLACE 390-396 Main—See inside front cover
Frieber Joseph 206 Worthington
Gallini Josephine 499 Worthington
Galluzzo Nicola 256 Water
Geran Michael J 235 Main
Gerard William J (lunch) 193 Main
Green Michael 159 Ferry
Gumaneles B 70 Bridge
Hamblen Edward H jr 622 Page blvd
Hanigan William J 564 Main Ind Orchd
HARTT'S HOTEL John E Hartt & Son props 93-95 State—See p 127
Hava Lunch Inc 115 Worthington
HIGHLAND THE D H Sievers & Co props Hillman c Barnes—See p 123
Hochberg Samuel 47 Ferry
Holland Lunch Edwin G Robbins mgr (lunch) 516 Main
Holton Jesse T 124 Spring

Home Style Lunch 543 Main
Hong Kong Restaurant 66 Main
HOTEL KIMBALL 140 Chestnut and 145 Bridge—See p 124
HOTEL RAINVILLE 32-34 Byers—See p 126
Hotel Roland 149 State
HOTEL WORTHY Main c Worthington—See p 122
Ibscher & Tanionis 382 Dwight
IDEAL LUNCH Ideal Lunch Co props 329 and 490 Main and 118 State—See p 229
Imperial Restaurant and Chop Suey A H Lee Wing prop 6 Sanford
Joslin A A & Co (Palace Cafe) 208 Worthington
Karolos Peter 57 Ferry
Kostora Gustav 200 Main
Lange Theodore & Co 249 Bridge
Lennehan J J & Co 215 Worthington
Leopoulos E G & Co 2 and 4 Main
LITTLE HUNGARY THE 189 Main—See p 229
Lubold Herman E (lunch) 7-9 Lyman
LYNCH LUNCH THE Charles E Lynch prop 365 Main—See p 67
Lysick Peter (lunch) 4 Parker Ind Orchd
Manhattan Lunch 265 Main
Manuele James 25 Main
Mehlman Harry D Mrs 263 N Main
Ming Tom 218 Worthington
Moran John F 151 Birnie av
Mulvaney Edward J 45 Dwight
MURPHY WILLIAM J CO 45-47 Market and 17 E Court—See p 155
Murray David F 496 Mill
NANKIN THE 66 Worthington—See p 230
Nawoschsky Michael 149 Sharon
New England Restaurant 800 State
New Haynes Hotel The The New Haynes Hotel Co props 8-12 Pynchon
New Hotel Gilmore Cafe 426 Main
Nikitas Stratis 616 Page blvd
Oriental Cafe The 223 Main
Othote Gilbert A 240 Worthington
Pandajis Lunch System 277 Main
Pateros Moles 9 Willow
Pekin Cafe Wu F Loy prop 10 Hampden
Phil's Lunch (lunch) 600 Main
Pomeroy Elbert L Mrs 31 Maple
Porentas James 4 Main
Porter John 251 Main
Presto Lunch Nicholson & Arboozis props 473 Main
Raschilla Luigi 294 Water
Resnick Maxwell (lunch) 145 Bridge
Roos Maximilian & John G 69 Water
Rubin Paul 251 N Main
Rubin Samuel 584 N Main
Schenck W A & Co 3-7 E Court
Serwatka & Lapa 2 Parker Ind Orchd
SHANGHAI RESTAURANT Charles Young prop (American and Chinese) 156 Bridge—See p 230
Smith Pearl F (lunch) 111 Worthington
Snowman Elmer C (lunch) 17 N Main
Splaine Bros 12 Sanford
Stadium Restaurant 6 Liberty
Star Dairy Lunch Mrs Margaret E Davies prop 53 and 55 Harrison av
Stathakopos Nickolos 78 Main
Torrey Frank C 26 Walnut
Vehue Joseph C 499 State
Waldorf Lunch (lunch room) Kinney & Woodward Co props 489 Main
Welch Thomas J 420 Dwight
Wey Yen Low 108 State
Wild Rose Tea Room (412) 417 Main
Wing C P 133 State
Winkler Bros 63 Bridge
Wood's Hall (Int Y M C A College) 291 Hickory
Wright Harry T 4 Walnut
Xenos John 277 N Main
Y M C A Railroad Dept (lunch) 15 Railroad ter

Riggers

WALSH BOILER AND IRON WORKS 221 Liberty—See p 81

*Roof Coatings

McCLEARY JOHN & SONS 47 Colton—See p 231

Roofers

(See also Tin Roofers and Slate Roofers)

ATWATER E C & CO (metal) 23 Bond—See p 84
BACON BENJAMIN G 18 Walnut—See p 205
Brunton M J jr (gravel and slate) 173 Liberty
FLETCHER & CO (tin) 27 Dwight—See p 235
GRANT ALEXANDER & SON (slag gravel slate roofing) R B Shattuck prop (210) 293 Bridge—See p 231
HAMPDEN CORNICE WORKS 26 Taylor—See p 84
HOUSE SAMUEL (metal) 68 Margaret—See p 202
McCarthy Thomas H (slate) 119 Yale
McCLEARY JOHN & SON (slate) 47 Colton—See p 231
OUIMETTE PETER (tin slate and gravel) 51 Taylor—See p 85
Rasanen Anders J (metal) 246 N Main
SHEAFFER H C & CO (slag slate tile and tin roofing) 30 Eldridge av West Spfd—See p 231
Springfield Roofing & Plumbing Co Inc (tar and gravel) 162 Main
WELLMAN E G & CO 447 Belmont av—See p 200
WHELDEN BENJAMIN F 624-626 Worthington—See p 202

*Roofing

BARRETT COMPANY THE 35 Wendell Boston Mass—See back cover

Roofing Materials, Wholesale

BARRETT COMPANY THE (roofing and paving) 35 Wendell Boston Mass—See back cover

BURDEN-BRYANT CO 111 Lyman—See p 240
CARLISLE HARDWARE CO 326 Main—See p 119
CARTER H W PAPER CO 235-237 Chestnut—See p 210
GRANT ALEXANDER & SON R B Shattuck prop (210) 293 Bridge—See p 231
McCLEARY JOHN & SONS 47 Colton —See p 231
New England Paint Supply Co (paints) 203 Worthington
NIMS BRAINERD D (wholesale) 68 Monmouth—See p 160
WILSON CHARLES H 47 Lyman and shop 447 Belmont av—See p 202

*Roofing Pitch

McCLEARY JOHN & SONS 47 Colton —See p 231

Rubber Goods

Alling Rubber Co The 261 Main
BRECK RUBBER CO 472 Main—See p 232
FISK RUBBER CO OF NEW YORK (rubber tires) 141 Chestnut—See p 35
Flaherty John T (rubber tires vulcanizing and repairing) 42 Dwight
FOREST PARK GARAGE CO (auto tires) 523 Belmont av—See p 22
FOSS W J CO 114 Broadway—See p 180
Goodrich B F Rubber Co The 323-325 Dwight
NEWHOUSE SERVICE CO 438 Dwight —See p 35
RIGA J G & SONS CO INC (auto tires) 624-626 Main—See p 34
SPRINGFIELD BELTING & SUPPLY CO (mechanical) 216 Worthington—See p 182
Sterling Tire Corporation (tires) 336 Bridge
Treado Mfg Co (rubber material repairing mfrs) 42 Dwight
Tuckey George A (tires) 129 Dwight
UNITED STATES RUBBER CO (Springfield Branch) 211-213 Worthington—See p 232
Wiener Tire Co 319 Dwight

Rubber Stamps

CHILDS R P STAMP CO (mfrs) (314) 274 Main—See p 232
Morgan Crossman & Co (mfrs) (39) 225 Main
SMITH R H MFG CO (mfrs) 367 Worthington—See back cover

Rubber Tires

Bardwell Herman C 48 Dwight
Bridel & MacMackin 318 St James av
CLIFFORD AUTO SUPPLY CO 175 Chestnut—See p 34
Commercial Tire & Rubber Co Inc 296 Worthington
Craven Edward 19 Taylor
Double Tread Tire Co 349 Worthington
FISK RUBBER CO OF NEW YORK 141 Chestnut—See p 35
FORBES & WALLACE 390-396 Main —See inside front cover
Goodrich B F Rubber Co The (mfrs) 323-325 Dwight
Goodyear Market Square Service Station 98 Taylor
Goodyear Tire and Rubber Co The of Massachusetts 28 Worthington
Holland Henry J 621 Main
Home City Tire Exchange 21 Dwight
KILGOUR'S INC 701 Main—See p 34
MAYNARD RUBBER CORPORATION THE (auto and solid dealers) 520-524 Worthington—See p 35
Maynard W E Tire Co 185½ Chestnut
Meyer Rudolph 323 Bridge
MOON MOTOR SALES CO 1095 State—See p 16
MOTOR TRUCK AND TIRE SALES CO INC 379 Worthington—See p 21
Mutual Tire and Rubber Co 93 Chestnut
NEWHOUSE SERVICE CO (Fisk and Firestone) 438 Dwight—See p 35
Peaslee Charles A 589 North
REGNIER THEOPHILE J 74-80 Bridge—See p 131
RIGA J G & SONS CO INC (dealers) 624-626 Main—See p 34
SAUER'S R M SERVICE STATION (Firestone) 31-33 Winter—See p 21
Smith's Vulcanizing Works 886 State
SPRINGFIELD SPECIALTY CO (distributors Lee Puncture Proof) 61-63 Ferry—See p 210
Sterling Tire Corporation 336 Bridge
Tourists Tire Supply Inc 328 Dwight
Tuckey George A 129 Dwight
UNITED STATES RUBBER CO (Springfield Branch) 211-213 Worthington—See p 232
WHITE STAR GARAGE 454-462 Worthington—See p 25
Wiener Tire Co 319 Dwight

Rug Cleaners and Dyers

COLONIAL CO THE 178 Worthington branch 776½ State works 106 Kensington av—See p 89
CRESCENT CARPET CLEANING CO N H Piligian & Co props 56 Harrison av—See p 62
HEGY'S ELMWOOD CLEANING & DYEING WORKS 135 State—See p 88
Emirzian M S Co 778 State
Lewandos French Dyeing & Cleansing Co 294 Bridge

Rug Mfrs

Bozart Rug Co 373-377 Plainfield
Emirzian M S Co 778 State
Springfield Economy Rug Co 17 Taylor
UNITED ORIENTAL RUG MFG CO 119 Liberty—See p 233

Rug Repairers (Oriental)

CRESCENT CARPET CLEANING CO N H Piligian & Co props 56 Harrison av—See p 62
Emirzian M S Co 778 State
PILIGIAN N H & CO 56 Harrison av—See p 62

Ruling Machine Mfrs

DEWEY F E & B A 304 Plainfield—See p 173

Saddlery Goods Mfrs

Bareille Felix 94 Bridge
SPRINGFIELD HARNESS CO 55 to 69 Dwight—See p 36

Saddlery Hardware Dealers

(See Hardware and Cutlery Dealers)

Safe Dealers

GIFFORD ALBERT W 31 Lyman—See p 234
SPRINGFIELD OFFICE SUPPLY CO 71-73 Worthington—See p 188

Safe Deposit Vaults

CABOT TRUST CO 35 Center Chicopee—See p 1551
CHAPIN NATIONAL BANK 241 Main—See p 49
CHICOPEE NATIONAL BANK 464 Main—See p 47
SPRINGFIELD NATIONAL BANK 321-323 Main c Bridge safe deposit entrance 248 Bridge—See p 48
Springfield Safe Deposit and Trust Co 500 Main
THIRD NATIONAL BANK 383-385 Main—See opp Map
UNION TRUST CO 407 Main

Saloons

Bellevue Hotel Co 267-269 Main
Biscotti & Co 202-206 Dwight
Blackmer Charles J 209 Chestnut
BLANCHETTE JEAN B 74-78 Market Chicopee Falls—See p 1558
BREGLIO P A & CO 351 Dwight and 319-323 Worthington—See p 153
Bresnahan James F 18 Market
Bresnahan M J & Co 734 Main
BURKE THOMAS J & CO 521 Main—See p 155
Burke & Glynn 514 Worthington
Carlton House 11 Hampden
CHANDLER HOTEL Louis Katz prop 526 Main—See p 127
COOLEY HOTEL 211 Main and Cooley pl—See p 126
Coughlin John H 116 State
COURT SQUARE HOTEL A G Guyer prop 90 State c Court House pl—See p 127
Crowley M J Co 485 State
Cunningham & Lachapelle 64 Bridge
DELANEY BERNARD J CO 603 Main—See p 152
Donovan Jeremiah B 23 Walnut
Donovan Martin J & Co 179 Main
"DOYLE'S" (George W Doyle & Co) 560 Main—See p 155
Duquette A H & Co 552 Main
EMPIRE CAFE 659½ Main—See p 126
Farland Fred L 547½ Main
Guyott & Co 225 Main
HARTT'S HOTEL John E Hartt & Son props 93-95 State—See p 127
HEYDT JOHN prop Indian Leap Hotel 179 Main Ind Orchd—See p 128
HIGHLAND THE D H Sievers & Co props Hillman c Barnes—See p 123
Hotel Gilmore New 420 and 426 Main
HOTEL GRAND 241 Worthington—See p 125
HOTEL KIMBALL 140 Chestnut and 415 Bridge—See p 124
HOTEL RUSSELL 222-224 Main—See p 126
HOTEL WORTHY INC Main c Worthington—See p 122
Joslin A A & Co (Palace Cafe) 208 Worthington
Kelly John B 167 Bridge
Kerman James F 642 North
Lange Theodore & Co 249 Bridge
Lennehan J J & Co 215 Worthington
Lenox Cafe Inc 167 Main
Lubold Herman E 7-9 Lyman
Maloney James 27 Market and 15 Sanford
Maloney Patrick F 30-32 E Court
MURPHY C J & CO 329 Worthington—See p 154
Murphy J & Co 8 Walnut
MURPHY WILLIAM J CO 45-47 Market and 17 E Court—See p 155
NATIONAL HOUSE Charles Grise Co props 13 Oak Ind Orchd—See p 128
New Haynes Hotel The 8-12 Pynchon
O'Brien Patrick J 685 North
Pessolano & Mazzaferro 333 Water
Reidy John A 157 Main
Roos Maximilian and John G 69 Water
Schenck W A & Co 3-7 E Court
Scully J F & Co 660½ Main
Shea J J Co Inc 864 North
Splaine Bros 12 Sanford
Sullivan Co Inc 609 North
Sullivan Daniel E 282 Main Ind Orchd
Sullivan-O'Connor Co 190 Main
Toole John J & Co 71 Market
Toomey & Cody Co 137-143 Main
Ward William T & Co 201 Main
Welch P F & Co 193 Main
Winkler Bros 63 Bridge
Young William M 145-147½ Main
Zimmerman's Cafe 121 Lyman

Salted Peanuts

(See Confectionery and Fruit)

Sanatoriums

Buscall Isaac 235 Pine
Genesee Sanitarium (alcoholic and drug) 36 Montrose
Oxyoline Institute (519) 356 Main

Sand and Gravel Dealers

(See also Masons' Building Materials)

HEALEY JOHN J 6 Springfield Chicopee—See p 1558
REYNOLDS & CO 357 Maple—See p 83
SHEA T INC 34 and 36 Lyman—See p 61

Sausage Mfrs

HANDY H L CO INC 41-45 Hampden —See back cover
Hunt A C & Co 16 to 32 Sanford
ROOD & WOODBURY CO 138 Main —See p 114
SPRINGFIELD PROVISION CO Brightwood—See p 114
Treiber Fritz 197 Erie

Saw Mfrs

AMERICAN SAW & MFG CO (hack) 67-71 Boylston—See p 177
NAPIER SAW WORKS INC (circular) 40 Napier—See p 176
VICTOR SAW WORKS Rowland av opp Fisk av Brightwood—See p 177

*Saw Mills

(See also Planing Mills)

SPRINGFIELD LUMBER CORPORATION Page blvd at St James av —See p 58

Saw Setting and Filing

Pease Arthur G 56 Yale
Thorne Joseph C 207 Sharon

*Sawdust Dealers

WEST F M BOX CO 225 Liberty—See p 164

Sawing, Turning, Etc.

(See Wood Turning and Sawing)

Scale Mfrs and Dealers

Dayton Money Weight Scale Co 385 Dwight
Geer F E & Co 32 Moore
O'Connor Hugh J 69 Lyman
NATIONAL SCALE CO 9 Montgomery Chicopee Falls—See p 181

*Scenery Mfrs

BUCHHOLZ COMPANY THE 675 Main—See p 237

*Scenery Painters

BUCHHOLZ COMPANY THE 675 Main—See p 237

*School Materials Mfrs

BRADLEY MILTON CO 74 Park—See p 156

Schools, Private

(See also index for schools)

American International College 969 State
BAY PATH INSTITUTE 292 Main —See p 90
Breck John H Institute The (trichology) (517) 31 Elm
Crosby M Elizabeth (shorthand) (218) 317 Main
Doherty Patrick J (riding) 1005 Worthington
Hamilton Alexander Institute (821) 387 Main
Holland House School 115 High
HOME CORRESPONDENCE SCHOOL THE F Arthur Metcalf sec and mgr (526) 29 Worthington—See p 90
International Correspondence Schools of Scranton Pa (407) 244 Main
International Young Men's Christian Association College 291 Hickory
Knapp School of Architecture and Mechanical Drawing for Women (412) 168 Bridge
Laporte Auto School (auto) 41 Vernon
MacDuffie School for Girls The 182 Central
Pitkin School of Language Prof Paul H Pitkin principal 619 Chestnut
Pynchon Auto School (auto) 74½ Pynchon
Smith Bros (auto) 521 State
Springfield Auto School (auto) (8) 25 Harrison av
Springfield Business School Inc B J Griffin pres and treas (716) 29 Worthington
Springfield Civil Service School (civil service and business) A E Richards prop (30) 535½ Main
Springfield Engineering School (engineering) 41 Sharon
Springfield Musical Institute 77 Worthington
Twichell Hattie 44 State
YOUNG MEN'S CHRISTIAN ASSOCIATION (commercial and trade courses and special schools) 118-122 Chestnut—See p 90

Scrap Iron

(See Junk Dealers)

*Screens (Insect)

CONNECTICUT VALLEY SCREEN CO (insect) 29 Stockbridge—See p 234

FOX & CUSHING (insect) 78 College —See p 234

Screw Machine Products

Spencer Screw Corporation 262 Liberty

Screw Mfrs

International Machine and Screw Co Warwick

STANNARD MANUFACTURING CO (Little Giant Expansion Screw Sleeves) 379 Allen—See p 167

*Screw Sleeves

STANNARD MANUFACTURING CO (Little Giant Expansion Screw Sleeves) 379 Allen—See p 167

Scroll Sawing

(See Sawing and Turning)

*Seal Presses

SMITH R H MFG CO 367 Worthington —See back cover

Second Hand Equipment

CAMPBELL ROBERT B CO 6½Beacon Boston Mass—See p 83

Seed Stores

(See also Florists)

ALDERMAN OLIVER C 227 Worthington—See p 119

CARLISLE HARDWARE CO 324 Main —See p 119

CHAPMAN & BROOKS CO 141 Lyman—See p 119

LAW J DOUGLAS CO 262 Main and 10 Hampden—See p 119

LYMAN E M & SON INC (growers and wholesale) 83 Charles—See p 102

METHE GEORGE 489-493 Worthington—See p 102

Millette Jason P (agent) (18) 381 Main

Moore Vilas E 539 Main

N E Poultry Supply Co 38 Taylor

PUFFER H C CO 194 Lyman—See p 103

SPRINGFIELD COMMISSION HOUSE 155 Main and 243-273 Liberty—See p 72

Swiren Harry 645 Main

*Sewer Contractors

ADAMS & RUXTON CONSTRUCTION CO (300-301) 33 Lyman—See p 80

CORDNER & MONTAGUE 433 Bay —See p 82

LEY FRED T & CO INC 495 Main—See p 77

REYNOLDS & CO 357 Maple—See p 83

SACKETT BROS CO 850 Worthington —See p 82

VAUGHAN & KIBBE 1082 Main c Pecousic av—See p 81

Sewer and Drain Pipe

(See Cement Drain and Sewer Pipe)

Sewing Machines

FORBES & WALLACE 390-396 Main —See inside front cover

GRISWOLD J LYMAN (Domestic Demorest Standard Household and Wheeler & Wilson) 19 Besse pl —See p 235

METROPOLITAN FURNITURE CO 538 and 540 Main—See p 109

Mirkin Bros 719 North

Richards Joel R (agent) 19 Orleans

Singer Sewing Machine Co 477 Main

White Sewing Machine Co 31 Harrison av

Shafting, Hangers and Pulleys

(See also Machinists and Machinery Mfrs)

FOSS W J CO 114 Broadway—See p 180

HANNAN-FINTON CO THE 45 Sharon—See p 179

RUSSELL JOHN W & SONS CO 47 and 49 Taylor—See p 175

SPRINGFIELD BELTING & SUPPLY CO 216 Worthington—See p 182

STACY E S MACHINE CO (also wood pulleys) 41 and 43 Taylor—See p 162

Sheet Iron Workers

(See Tin Sheet Iron and Copper Workers)

Sheet Metal Products

WILSON CHARLES H 47 Lyman and shop 447 Belmont av—See p 202

Sheet Metal Workers

ALL-METAL CO THE 337 Worthington—See p 235

Alpert Bros 663 North

Angel Demetri 90 Andrew

Brunton M J jr 173 Liberty

Cantor Isaac 88 William

Coyer William E 174 Euclid av

FLETCHER & CO 27 Dwight—See p 235

HALL J A CO 817 State—See p 204

HAMPDEN CORNICE WORKS 26 Taylor—See p 84

LINCOLN CO THE 24-28 Willow—See p 202
Moore H T Co 487 State
Osborne Willard E 43 Dwight
OUIMETTE PETER 51 Taylor—See p 85
Pare Emil J 820 Main
Pomeroy & Hyde 143 Dwight
Rasanen Anders J 246 N Main
RICE C E CO 331 Dwight—See p 235
ROYAL METAL WORKS 424 Worthington—See p 29
SINGLETON JOSEPH 107 Lebanon—See p 200
SPRINGFIELD BLOWER CO 89 Morris—See p 176
STEIN METAL CO 436 Dwight—See p 31
Thrasher William T 527 State
WALLACE A L CO 327 N Main—See p 204

Ship Protectors

American Ship Protector Co (inventors) 264 Main

Shoe Dealers

Becker Israel 624 North
Bengle Charles estate of 154 Main Ind Orchd
Bengle George 273½ N Main
Bernert Jacob 986½ State
Berry Nelson 793 State
BESSE-CARPENTER CO 350 Main —See p 68
Bibeau Bros 551 Main
BRECK RUBBER CO (rubber) 472 Main—See p 232
Brooslin Mayer 149 Main
Brown's Bootery 322 Main
Clement Co The 291 Bridge
Cloutier & Menard 8 Main
Coven Simon I 184 Main Ind Orchd
Douglas W L Shoe Co 312 Main
Downey James J 220 Main
Duquette William G 303 Bridge
Edwards Charles W 72 Hancock
Eli Shoe Co 155 and 484 Main
Fein Barnet 484 Mill
FORBES & WALLACE (ladies' and children's) 390 to 396 Main—See inside front cover
Gelin William 514 Main
Genack's Boot Shop 315 Main
Goldin Joseph 8 Ferry
Goldstein Benjamin Inc 17 Elm
Goldstein Morris 589 Main
Gordon Philip 177 Main
HAYNES & CO 346-348 Main—See p 67
Indian Orchard and Ludlow Co-operative Association 190 Main Ind Orchd
Kitchener & Levy 166 Main Ind Orchd
Labine Ulderick 17 Wilbraham rd
LARIVIERE & ST MARIE 108-110 Main C Falls—See p 1552
Lefevre Joseph M 375 Worthington
LYNCH CHARLES E 361-369 Main—See p 67
Menter Co The (3) 332 Main
Morse & Haynes Co 376 Main
Newark Shoe Co 270 and 467 Main
Outlet Shoe Co 250 Main
POOLE DRY GOODS COMPANY 340 and 440 Main—See top lines
Rothbard & Brenner 160½ Main
Rothstein Mayer 720 Liberty
Rottner Louis 175 Hancock
Rubin Bros 295 Water
Samuels J Co 364 Main
Slater's Shoe Store 370 Main
Smith Abraham 507 Sumner av
SMITH ROBERT W Masonic bdg 509 Main—See front cover
Sosner Hyman 83½ Main
Starrett & Simes Co 806-808 State
STARZYK PAUL P 32 Center Chicopee —See p 1557
STEIGER ALBERT CO 345 Main—See back cover
Stetson Shop The 201 Worthington
Tabackman Barnett 576½ Main
Traveler Shoe Co 263 and 501 Main
WALK-OVER BOOT SHOP Schauweker & Upson props 278 Main—See p 237
WEEKS C W CO 395 Main—See inside front cover
WOODS-McNAMARA CO 311-313 Main—See p 67
Wright Shoe Store The 533 Main

Shoe Dealers (Wholesale)

Atlas Shoe Co (418) 168 Bridge
Corbert Louis (320) 33 Lyman
Dunham Bros Co (204) 21 Besse pl
Greene Anthony & Co (318) 33 Lyman
McIntosh Co 162½ Chestnut
UNITED STATES RUBBER CO (Springfield Branch) (rubber foot wear) 211-213 Worthington—See p 232
Winch Bros (316) 21 Besse pl

Shoemakers and Repairers

Albano Antonio 545½ Main
Amato Antonio 220 Eastern av
Bass James 62 Cass
Bay State Shoe Repairing Co (repairers) 300 Bridge
Bernert Jacob 986½ State
Bernert William A 206 Wilbraham rd
Berry Nelson 793 State
Bessette Pierre 8½ Main
Bilek John 31 Oak Ind Orchd
Blackie Morris 721 Liberty
Bloom Abraham 312 Belmont av
Bousquet E 690 Main
Brooslin Joseph 218 Dickinson
Brown John O 48 Cleveland
Brownveber Samuel 444½ Chestnut
Buoniconte Antonio 276 Union
Burger Joseph 470 Central
Burns Shoe Repair Service 36 Harrison av
Canedi Augusto 73 Bridge
Carnevale John 417½ Chestnut
Chesbro Albert W 34 White
Christru George L 81½ Main
Clement Co The 291 Bridge
Cutler Benjamin 246 N Main

Daniele Domenick 22 Union
Decoteau Philip 239 Main Ind Orchd
Demetrio Samuel 790½ State
Desmond Dennis J 608 Liberty
Deutsch John 383 N Main
Di Mauro Vincenzo N 14½ E Court
Driscoll James 328 Worthington
Dubois Joseph 422 N Main
Duhaime Napoleon 37 Oak Ind Orchd
Efstathopoulos Gus 78 Ferry
Eisener Nathan 7 Bliss
Eriksson Carl 41 Dwight
Fabrizio Rocco 586½ Main
Fein Barnet 484 Mill
Fiore Peter 285 Belmont av
Gaimari John 167 N Main
Gasperucci Angelo 558 Worthington
Gluskin Michael 137 Sharon
Goldstein Morris 589 Main
Goldstick Isidore 58 Sharon
Goldstick Joseph 513 Belmont av
Gordon Kive 915 North
Grandonico Vincenzo 394 Water
Hampden Shoe Repairing Co 616 Main
Herd Eli 307 Hancock
Ideal Shoe Repairing Co 152 Main
Ijaian Krikor 31 Main
Irving Samuel P 41 White
Kaplan Abe 259 N Main
Karabetan George 65 Main
Karp Louis 160 Sharon
Kirzner Jake 533 Belmont av
Krasnovske Louis 868 State
Kungoian Oscar 92 (B) Eastern av
Labine Ulderick 17 Wilbraham rd
Lagerstrom Edwin K 79 Market
Lannon Jacob 282 Hancock
Lanzaro Michele 738 Main
Leo August 6 Johnson
Levenson Harry 64 Harrison av
Liberty Shoe Repair Shop 342 Liberty
Lieberman Louis O 720 Liberty
Lieberman Nathan 144 Walnut
Lipshitz Herman 426 Plainfield
Lundy Nathan 36 Dwight
Macri Giuseppe 309 Water
Marchesi Quinton 414 Worthington
Mendel Harry 643 North
Morse & Haynes Co 376 Main
Nader Said 138 Dickinson
Novak Joseph r 19 Reed
Pago Basil 269 Central
Pagos Gabriel 435 White
Paroshinsky Jacob 803 Main
Piangos Nicholas 188 Chestnut
Plotkin Benjamin 633 North
Poliwczak Wladislaw 519 Main Ind Orchd
Polumsky Isaac 59 Hancock
Pomstein Harris 18 Walnut
Reliable Shoe Repairing Co 252 Worthington
Robinson Louis 661 Main
Romsay Albert 771 Main
Rottner Louis 175 Hancock
Runsdorp Felix 711 Main
Russo Gaetano 439½ State
Russo & Scimeca 780 State
Safter & Hyte 707 North
Savitsky Louis 109 Main
Selwitz Harris 363½ Bay
Selwitz Solomon 1193 North
Smith Abraham 507 Sumner av
SMITH ROBERT W Masonic bdg 509 Main—See front cover
Spolzino Giovanni 347½ Water
Stambovsky George 1144 North
Stambovsky Nathan 669 North
Steinberg Abraham 49 Walnut
Steinberg Joseph 354 Chestnut
Steinberg Samuel 109 Ferry
Stetson Shop The 201 Worthington
Strombosky Joseph 1142 North
Takorian Masrop 819 State
Tuber Morris 506 Worthington
United Shoe Repair Co 109 Worthington
Wedrens Joseph 363 Chestnut
Weinstein Frank 24 Main
Wisbrod Hyman 269 Sharon
Wood Sam 813 North
Woodbury George L 5 Collins
Ziplowitz Barnet 415 N Main

*Shook Mfrs

WEST F M BOX CO 225 Liberty—See p 164

Show Cards

BUCHHOLZ COMPANY THE 675 Main—See p 237
French & French Show Card Studio 28 Main
PAYNE SHOW CARD CO 486 Main—See p 237
SPRINGFIELD PRINTING AND BINDING CO 279 Dwight—See insert opp Business Directory

Show Case Mfrs

ALL-METAL CO THE 337 Worthington—See p 235

*Sick Room Supplies

DENTISTS AND SURGEONS SUPPLY CO 340 Bridge—See p 85

*Sidewalks

CARLSON ERNEST F CO (510) 310 Main—See p 79

Sign Painters

(See also Painters Sign)

BESSETTE LEO P (Balboni Bros) 6 Sanford
BUCHHOLZ COMPANY THE 675 Main—See p 237
English Sign Advertising Co 942 Main
George Sign Shop 17 Taylor

Signs

ALL-METAL CO THE 337 Worthington—See p 235
Bessette Leo P (Balboni Bros) 6 Sanford
BIGELOW CHENEY WIRE WORKS (wire roof) Heywood c Warwick—See p 178

BUCHHOLZ COMPANY THE (electric) 675 Main—See p 237
Buss Fred E (626) 29 Worthington
UNITED ADVERTISING CO INC (general line) (207) 264 Main—See p 9

Silver and Gold Platers

(See also Nickel Platers)

ENTERPRISE PLATING CO Mrs F J Millea prop 49 Taylor—See p 94
SPRINGFIELD PLATING WORKS 17 Taylor—See p 94

Silver and Silver Plated Ware

(See also Jewelers and Watchmakers)

ADAMS & CROCKETT (installment) 288 Bridge—See p 145
HALL CHARLES INC 411 and 413 Main—See top lines
JOHNSON'S BOOKSTORE 391 Main—See insert opp p 639
Lyons William J 9 Broadway
QUIMBY & CO 9 Hampden—See p 109
RICHARDSON PERLEY B 418 Main—See back cover
Searles Stanley W 471 State
TRUE BROS 408 Main—See p 145

Silversmiths

TRUE BROS 408 Main—See p 145

Skate Mfrs

Barney & Berry Inc Broad c Hanover

Skating Rink

Hendrick Charles E 117½ Lyman

Skylights

(See Cornices and Skylights)

*Slag Roofing

McCLEARY JOHN & SONS 47 Colton—See p 237

*Slate

HURLBURT & DORAN (interior and sinks) 37 Stockbridge—See p 162
KELLY W J & CO (interior) (216) 274 Main—See p 183

Slate Roofers

GRANT ALEXANDER & SON (210) 293 Bridge—See p 231
McCarthy T H 119 Yale
McCLEARY JOHN & SON 47 Colton—See p 231
McCormick Edward J 15 Arbor
SHEAFFER H C & CO 30 Eldridge av W Spfd—See p 231

Smoke Consumer and Fuel Saver Mfrs

Aube Smoke Consumer Co 702 Sumner av

Smokestacks and Flues

WALSH BOILER AND IRON WORKS 221 Liberty—See p 81

Soap Mfrs

AMERICAN TEXTILE SOAP CO 56 Walker—See insert opp title p
Cohn Morris 115 Bloomfield
Ericka Mfg Co The 882 Liberty
Kirkman & Son (dealers) 44 Harrison av
Markham Albert G & Co 20 Stockbridge
National Service Corporation (7) 307 Main
SPRINGFIELD RENDERING CO office and works Plainfield at Chicopee line branch 88 Liberty—See p 206

Society Badges

(See Badges, Society)

Society Goods Mfrs

Young W M Regalia Co The (regalia) (225) 10 Broadway

Soda Water and Syrup Mfrs

(See also Bottlers)

COUNTRY CLUB SODA CO INC 38 and 40 Emery—See p 52
Slattery Michael J 561½ Main
Springfield Bottling Co 56 Harrison av
Starr Soda Co 38 Parker Ind Orchd

Speaking Tubes

(See Electricians)

Sporting Goods

ALDERMAN OLIVER C (firearms and fishing tackle) 227 Worthington—See p 119
Call S B & Sons 35 Hillman
FORBES & WALLACE 390-396 Main—See inside front cover
Hawes Harry L 416 Main
JOHNSON'S BOOKSTORE 391 Main—See insert opp p 639
LAW J DOUGLAS CO 262 Main and 10 Hampden—See p 119
Rackliffe Hardware Co 118 Main
Schimmel Jacob 32 Ferry
SPALDING A G & BROS (mfrs) opp Center depot Chicopee—See p 1556

Tober Bros (baseball mfrs) 113 Lyman

WRIGHT & DITSON-VICTOR CO (mfrs) 88 Birnie av—See p 10

Spring Bed Mfrs

U S Spring Bed Co 228 Birnie av Brightwood

*Spring Manufacturers

BERRY BROS (automobile and wagon) 454 Walnut—See p 52

Rice Albert H (automobile) 31 E Court

Spring Water

COUNTRY CLUB SODA CO INC 38-40 Emery—See p 52

Springfield Pure Water Co 439 Main

Wilbraham Spring Water Co 278 King

Stage Lines

(See Express Lines)

*Stained and Leaded Glass

OLD CORNER DECORATING CO 164 Bridge—See p 192

Stair Builders

RANGER CASPER LUMBER CO 226 Appleton Holyoke—See p 157

Stamp Mfrs (Rubber)

(See Steel Stamp and Letter Cutters)

Stamping and Embroidery

(See Embroidery and Stamping)

Stationers

(See also Booksellers and Stationers)

Adams John W 150 Eastern av

JOHNSON'S BOOKSTORE 391 Main—See insert opp p 639

"Mitchell's" Frederick D Mitchell prop (215) 289 Main

NEWTON EDWARD WOOD 108 Elm W Spfd—See p 214

SPRINGFIELD OFFICE SUPPLY CO 71-73 Worthington—See p 188

Steamboat Line

Riverside Park Amusement Co ("Sylvia") ft Elm

*Steam Engine Builders (Stationary)

(See also Engine Builders)

HANNAN-FINTON CO THE 45 Sharon—See p 179

Steam Power and Rooms to Let With Power

(See Power and Rooms to Let)

*Steam Trap Mfrs

OLIVER & HOWLAND CO THE 240 Main and 11 to 17 Railroad—See front cover

Steam and Gas Fitters' Supplies

CRANE CO 60 Hampden c Water—See p 206

Hercules Float Works (mfrs floats) 200 Franklin

New England Plumbing Supply Co (wholesale) 398 Bridge

OLIVER & HOWLAND CO THE 240 Main and 11 to 17 Railroad—See front cover

PRATT AUSTIN J 19 Wilbraham rd—See p 203

Simplex Safety Boiler Gauge Glass Co (gauge glass guard) (210) 29 Worthington

Steam and Hot Water Heating

(See also Plumbers)

ALLBE CHARLES A 81 Market—See p 203

BACON BENJAMIN G (gas) 18 Walnut—See p 205

Beaumier A J Co 822 Main

Bill Raymond R & Co Inc 59 Fort

Clapp Zedoc C 56 Florence

CLARK LEONARD S (gas) 104-106 State—See p 201

Cohen Meyer (gas) 711 North

COTTER J J CO 20-24 Wight pl—See p 204

Curtis Howard L (gas) 17 Princeton

Donahue Bros 42 Harrison av

DUNLAP LOYAL W (gas) 190 Pine and 39 Cedar—See p 203

ESTABROOK GEORGE R 146 State—See p 239

HALL J A CO 877 State—See p 204

HANNAH J ARTHUR 773 Main—See p 204

Hart Francis M 171 Spring

Henry William A 197 Hancock

HOUSE SAMUEL (gas) 68 Margaret—See p 202

Hyland W J Mfg Co 153 Dwight

Mansfield P F 609 White

McClean Fred C 31 Sanford

McClean George H Co 77 Dwight

MORRIS THOMAS J 584 State—See p 203

Neylon Bros (gas) 32 Dwight

OLIVER & HOWLAND CO THE 240 Main and 11 to 17 Railroad—See front cover

PRATT AUSTIN J 19 Wilbraham rd—See p 203

Quirk J T & Co 429 State

SINGLETON JOSEPH 107 Lebanon—See p 200

SMALL-DENHAM CO 20 Dwight—See p 205

Soland Henry 489 State
Thrasher William T 527 State
WELLMAN E G & CO 447 Belmont av—See p 200
WHELDEN BENJAMIN F 624-626 Worthington—See p 202
WYCKOFF & LLOYD CO 19 Worthington—See back cover

Steamship Ticket Agencies

Carroll Alfred J (201) 389 Main
Goldin Joseph 4 Ferry
Luppi Mary Mrs 47 Union
Panetta Emilio 334 Water
Pecoraro Gennaro T 290 Water
Romano Andro 617 Main
SAMPSON THOMAS P & SONS 36 Mattoon—See p 106
Skvirsky Samuel 146 Sharon
Sweeney William A 179 Chestnut
Wentworth Tourist Agency 12 E Court

Steel Stamps

CHANDLER CO THE Napier n Armory—See p 173
HARMAN CHARLES B (311) 264 Main
Stauffer Daniel H 63 Governor
Young Bros 68 Euclid av

Stencil Cutters

GIFFORD ALBERT W 31 Lyman—See p 234
SMITH R H MFG CO 369 Worthington—See back cover

Stenographers

Brown Helen L 32 Woodward av
Clarke Kathleen C Hotel Kimball 140 Chestnut
Crosby M Elizabeth (218) 317 Main
Crowley Cecelia N Hotel Worthy 303 Main
EMPIRE MAILING CO 103 Worthington—See p 8
Griswold Gertrude M 76 Bay
Hall Esther G (19) 381 Main
Lyon Mary E (15) 476 Main
Merryfield Flora B (210) 168 Bridge
Niles Bessie C (30) 423 Main
Powell Mary A (226) 31 Elm
PRICE & LEE CO (419-421) Third National Bank Bldg 387 Main tel River 5620
Smart Laura H (18) 381 Main

Stereopticon and Spot Lights

Payne George H 486 Main

Stock Companies

(See Corporations)

Stone Cutters and Dealers

(See also Marble Workers)

CASEY & BRODERICK 523 State—See p 183
Cook W F Granite Co 184 State
DI LIZIA RAFFAELE r 363 Bay—See p 61
FALT J P CO (610) 33 Lyman—See p 61
KELLY W J & CO (216) 274 Main—See p 183
MARRA OWEN J (509) 293 Bridge—See p 61

*Storage Batteries

BACON-TAPLIN CO (lighting plates) 53 Hillman—See p 179
BOUTWELL HARRIS M r 28 Sumner av—See p 23
ELECTRIC AUTOMOBILE SERVICE INC 113 Vermont—See p 22
ELECTRIC VEHICLE CO ("Exide" Distributors) 27 Park—See p 20
Fontana Bros (Witherbee Storage Batteries) 212 Dwight
GOULD STORAGE BATTERIES 113 Vermont—See p 22
Mitchell & Smith Inc 63 Pecousic av
SPRINGFIELD BATTERY CO (Vista Storage Battery) 180 Spring—See p 32
SPRINGFIELD PERMALIFE STORAGE BATTERY EXCHANGE 60 Taylor—See p 32
SULLIVAN-BARRETT CO INC (Willard) 363-365 Worthington—See p 32

*Storage (Furs)

CANADIAN FUR COMPANY M Riner prop 104 Main—See p 110

Storage Warehouses

BAY STATE STORAGE & WAREHOUSE CO 385 Liberty and 306 Bridge—See p 238
CENTRAL STORAGE WAREHOUSE CO INC (household furniture) 315 Bridge and 270-274 Liberty—See foot lines
COMMERCIAL WAREHOUSE AND STORAGE CO 156-178 Lyman—See p 239
DWIGHT THEODORE F (public warehouse) r 21 Monroe—See p 226
IVERS' EXPRESS L F Ivers prop office 44 Pynchon phone River 595-W res phone River 595-R—See p 100
Nichols Arthur M r 12 Cass

Store Fixtures and Supplies

DOANE & WILLIAMS CO factory and yard Willimansett—See p 239
Gardner Alexander 43 Park
O'Connor Hugh J (scales refrigerators counters and meat blocks etc) 69 Lyman

Polhemus Henry I (scales) 20 E Court
Y & A COMPANY 1304 North office 848 do—See p 57

*Stove Pipe and Elbow Mfrs

WILSON CHARLES H 47 Lyman and shop 447 Belmont av—See p 202

Stove and Heater Repairs

BURDEN-BRYANT CO 111 Lyman—See p 240
FLETCHER & CO 27 Dwight—See p 235
SINGLETON JOSEPH 107 Lebanon—See p 200
SMALL-DENHAM CO 20 Dwight—See p 205
WELLMAN E G & CO 447 Belmont av—See p 200
WILSON CHARLES H 47 Lyman and shop 447 Belmont av—See p 202

Stoves and Tinware

ADASKIN FURNITURE CO 234 Main—See p 108
Brunton M J jr (furnaces) 173 Liberty
BURDEN-BRYANT CO (jobbers) 111 Lyman—See p 240
CLARK LEONARD S 104 and 106 State—See p 201
ESTABROOK GEORGE R 146 State—See p 239
FLETCHER & CO (furnaces) 27 Dwight—See p 235
FLINT & BRICKETT CO THE 439 Main—See p 107
FORBES & WALLACE (gas and oil stoves) 390 to 396 Main—See inside front cover
HOUSE SAMUEL (furnaces) 68 Margaret—See p 202
Kavanagh William 443 State
METROPOLITAN FURNITURE CO 538 and 540 Main—See p 109
OUIMETTE PETER (furnaces) 51 Taylor—See p 85
Page Leon P 172 Main Ind Orchd
SMALL-DENHAM CO 20 Dwight—See p 205
Springer Oscar F (gas stoves) 225 Walnut
SPRINGFIELD GAS LIGHT CO (gas stoves) 117 State—See p 111
WELLMAN E G & CO 447 Belmont av—See p 200
Wells Henry G 16-18 Worthington
WHELDEN BENJAMIN F (furnaces) 624-626 Worthington—See p 202
WILSON CHARLES H 47 Lyman and shop 447 Belmont av—See p 202

Street Railway Supply Mfrs

Bemis Car Truck Co 370 Birnie av

*Structural Iron and Steel Work

BERLIN CONSTRUCTION CO 25 Sanford—See p 80
ELWELL H F IRON WORKS 284 Birnie av—See p 170
SWAINE J R IRON WORKS 34 Cypress ct—See p 171

*Stucco

WEAKE FREDERICK 172 Lebanon—See p 82

Subscription Agencies

Women's Home Companion Reading Club (410) 318 Main

Sugar (Wholesale)

American Sugar Refining Co (811) 387 Main

*Superfluous Hair Specialist

NICHOLS AMOS PAUL (517) 21 Besse pl—See p 118

*Surety Bonds

AETNA CASUALTY AND SURETY CO of Hartford Ct Harry A Sawyer mgr (500) 289 Main—See p 131
Cowles Raymond M (35) 25 Harrison av
GLOBE INDEMNITY CO (12-14-15) 25 Harrison av—See p 134
ROLLINS WILLIAM C (305) 168 Bridge—See p 133

Surgical Instruments and Supplies

BULLOCK MFG ASSOCIATES (mfrs) 46 Harrison av—See p 173
DENTISTS AND SURGEONS SUPPLY CO 340 Bridge—See p 85
Hancock Martha E (corsets) (315) 317 Main
Pomeroy-Williams Co (elastic goods trusses and orthopedics) 340 Bridge
Springfield Webbing Co (abdominal supporters elastic hosiery and bandages) 235 Mill
Tiffany Roland S (brace mfr) 38 Maple

Surveyors

(See Civil Engineers)

Suspender Mfrs

Dibble & Warner 216 Worthington

*Systematizers

NEW ENGLAND AUDIT CO (512) 15 Elm—See p 4

Tailors' Trimmings

Bay State Trimming Co 16 Pynchon
Collier Alter 113½ Main
Springfield Tailors' Trimming Co 153 State

Tailors and Repairers

(See also Merchant Tailors)

Aronson Abraham 8 Andrew
Berg John M 128 Main
Bigelow Tailoring & Clothing Co 16 Parker Ind Orchd
Bisbee George B 232 Worthington
Blackstein Sam 449 Central
Boehm Solomon 655 Main
Braccialarghe Vincent 406 Water
Brown Harry 317 Dwight
Calder Frank 10 Reed
Calpakian Setrak 559 State
Carman Benjamin 1134 North
Cohen Hyman 20 Worthington
Colburn Harry S 146½ State
Cooper Isaac 146 Union
Curtika Albert 517 Main Ind Orchd
Cut Price Tailoring Co (324) 274 Main
Duquette William G 303 Bridge
Ebbins Joseph 403 Chestnut
Edelstein Herman 3 Myrtle
Elkin Harry 740 Main
Epstein Abraham 870 North
Fazio Carmelo 607 Main
Feldman Herman 310 Belmont av
FERGUSON'S DYE HOUSE 14 Harrison av—See inside back cover
Fitzgerald Henry W 308 Bridge
Freedman Joseph (201) 525 Main
Furst Max 444 Chestnut
George Jordan A 16 Patton
Glazier Julius 827 Main
Glynn Alfred 242 Worthington
Gnievosh Porfery 764 North
Goldberg Harry 418 Chestnut
Goldsmith Harry 21 N Main
Gottlieb Hyman 119 Lowell
Gottlieb Samuel 481 Worthington
Gould Samuel 24 Bond
Gravis Gus & Co 589 Liberty
Greenberg Abraham 424 Dickinson
Greenberg Hyman 751 Liberty
Gregoire Joseph E 149 Main Ind Orchd
Grodsky Harry 419 St James av
Guralnik Jake 111 Sharon
HEGY'S ELMWOOD CLEANING & DYEING WORKS 135 State—See p 88
Homicki Wadislaw 557 and 691 Main
Hovanesian Leon 188½ Chestnut
Hughes Edward J 114 Oak
Hyman Morris 28 Eastern av
Jette Joseph 228 Main Ind Orchd
Kadzik Jakub 36 Wilcox
Karidakas John N 31 Auburn
Kasanoff Rubin 141 Sharon
Kasofsky Charles 33 Main
Kaufman Max 294 Franklin
Kogut John S (2) 575 Main
Kolodziej S & Co (3) 575 Main
Kramer Israel 518 Chestnut
Kravitz Jacob 152 Sharon
Kravitz Max 76 Armory
Krentz Morris 690 Main
Kuzansky Meyer 663 North
Kyriacou Kyriacos 197 Main
Landry Wallace C (234) 525 Main
Lazetta Eduardo 289½ Water
Lecount Edward 243 Sharon
Levin David 181 Main
Lipman Benjamin 14 E Court
Lipsky Antoni B 64 Worthington
Livi August F 160 Main Ind Orchd
Marchese Oscar (300) 264 Main
Marcus Samuel 6 Franklin
Mastrangelo Bros 8 Cooley pl
Meyer Bros 62 Patton
Meyer Daniel M 66 Patton
Meyers George L 267½ N Main
Michaelopoulos Demetrious 9 Catharine
Miller Adolph (518) 356 Main
Minnucci Luigi 254 Water
Montanari Benjamin 14 Walnut
Mushnitsky Robert 432 N Main
Musselli Alessandro 39 Dwight
Naumann August A 25 Dwight
Newman Max 151 Sharon
Neylon Margaret E 362 Bridge
O'Brien James E 97 Chestnut
O'Hara J F Co (206) 310 Main
O'Malley Walter A 399 Dickinson
Openden Benjamin 627 North
Ostrow Ozer 43 Walnut
Panko Michael 97 Parker Ind Orchd
Pecoraro Vito 292 Worthington
Perry Louis 68 Pearl
Pfeiffer Nicholas 148 Walnut
Pomerantz Louis 8 Cross
Pomerantz Nathan (10) 218 Main
Press Marcus H 520 Chestnut
Quilty William J 6 Sanford
Rimsky Joseph 155 Ferry
Robertson Carl E 11 Rutland
Robinson Samuel 271 Central
Rosen Max 299 N Main
Rosenbloom Morris 67 Main
Rosenthal Wolf 245 Bay
Rosso Luigi 775 Main
Ryd Claes E 193 Walnut
Schaffer Harry 94 Oakland
Sheff Abraham 697 North
Sherman Nathan 731 Sumner av
Silverman Charles 41 Bay
Silverman Joseph 9 College
Simard William 565 Main
Simons Joseph 358 Bay
Smith Charles Sr 915 North
Sobel Nathan 974½ State
Spinadel Adolph 182 Oakland
SPRINGFIELD CLEANSING & DYEING CO 74 Harrison av—See p 88
Stone Ely 716 Main
Tashjian Garofed 92A Eastern av
Tolmage Morris A 304 Belmont av
Torff David (317) 289 Main
Torff Harry 180 State
Torff Samuel (317) 289 Main
Vance M A Mrs 15 Malden
Varanka Joseph 32 Hancock
Vinick Clyman 204 Walnut
Wolf Samuel 792 Main
Yelin Simon 94 Essex
Zades Dimos N 75 Main
Zar Morris 240 N Main
Zimmerman Samuel 71 Bridge

Talc Mfrs

Vermont Talc Co The Thomas P Dean mgr (405) 318 Main

Talking Machines and Supplies

Baab Otto 21 Elm

BROWN N W PIANO CO INC 170 Bridge—See p 198
CONWAY MARTIN P 480 Main—See p 198
Delizia Felice 293 Water
Diamond Disc Shop B L Conchar & Co (phonographs) 204 Worthington
DICTAPHONE THE (314) 289 Main —See p 85
Donovan Paul S (311) 289 Main
FORBES & WALLACE 390-396 Main —See inside front cover
GIBBS PIANO CO THE 71 Main—See p 197
Grow Harry C 93 Broadway
Ludwig & Co 129 State
Mirkin Bros 719 North
STEINERT M & SONS CO 424 Main —See p 199
TAYLOR'S MUSIC HOUSE 482 Main —See p 198

Tanks and Stand Pipes

BACON-TAPLIN CO 53 Hillman—See p 179
WALSH BOILER AND IRON WORKS 221 Liberty—See p 81

Tape and Webbing Mfrs

Springfield Webbing Co 235 Mill

Taxicabs

(See also Automobiles to Let)

A-G CO INC 60-62 Taylor—See p 32
Bourque & Helmar 14 Hampden
BROADWAY TAXI-CAB CO Forrest E Johnson prop 211 Main—See p 37
Cooper Taxi Service 337 Worthington
Ford Taxi Co 12 Oak Grove av
Home City Taxi Co 207 Worthington
Miller Peter J 118 State
OAK STABLES THE r 14 Walnut —See p 157
REYNOLDS TAXI SERVICE John M Reynolds prop 16 Taylor—See p 37
Smith Bros 521 State

Teachers

(See also Schools)

Adelson Morris (Hebrew) 825 North
Beach Auguste (German) 25 Mulberry
Black Barnett (Hebrew) 803 North
Blake Clarence E (private) 54 Garfield
Bridgman Gladys 108 Massachusetts av
Campbell Emma E 97 Spring
Hurwitz Isaac (Hebrew) 68 Boylston
Pitkin Paul H Prof (modern languages) 619 Chestnut
Rice Cora V (painting) 38 Bradford
Rosoff Samuel (Hebrew) 129 Franklin
Siegel Harris (Hebrew) 140 Tenth
Timmerman Electa Mrs 321 Belmont av
Treichler Albert J Mrs (elocution) 323 St James av
Wessler Nathan (Hebrew) 60 Pearl

*Teachers Agency

TEACHERS AGENCY (American) (522) 29 Worthington—See p 90

Teas, Coffees and Spices

Ames Seth K 250 Worthington
Boduch Joseph 24 Hubbard av
Bridgman Richard C 108 Massachusetts av
Direct Importing Co (2) 469 Main and 125 Worthington
Grand Union Tea Co 254 Worthington
Kennedy & Co 184 and 511 Main
Ladd Benjamin W 67 Allen
National Butter Co 492 Main
Quong Sang Wing & Co (teas) 133 Main
Robinson Joseph H 164 Ferry
Royal Tea Co r 178 State
STURTEVANT MERRICK CO (wholesale) 245 Chestnut—See p 112
Townsend Alfred M (wholesale) 13 Lyman
Van Dyk James Co 174 Worthington

Telegraph Companies

Gold and Stock Telegraph Co 283 Main
Postal Telegraph Cable Co 205 Worthington and 29 Wilbraham rd
Western Union Telegraph Co 283 and 390 Main Hotel Kimball 140 Chestnut Union Depot and 830 State

Telegraphones

American Telegraphone Co (626) 31 Elm

Telephone Companies

American Telephone and Telegraph Co (46) 283 Worthington
New England Telephone and Telegraph Co 295 Worthington and 150 Main Ind Orchd

Tents and Awnings

(See Awnings and Tents)

*Terrazzo Work

HURLBURT & DORAN 37 Stockbridge —See p 162
KELLY W J & CO (216) 274 Main—See p 183

Theatres

Bijou Theatre (moving pictures) 83-91 Worthington
Broadway Theatre Broadway Theater Co props 103 Bridge
Court Square Theatre 11 Elm
Fox's Nelson Theatre William Fox Amusement Co props (moving pictures) 256 Main

Garden Theatre (moving pictures) 510 Main
Gilmore Theatre Patrick F Shea prop 414 Main
Globe Theatre (moving pictures) 124 Main
Grand The (moving pictures) 205 Main Ind Orchd
Mirror The Willard A Graves prop (moving pictures) 21 Wilbraham rd
Phillips Theatre (moving pictures) 499 Sumner av
Plaza Theatre (moving pictures) 12 Taylor
POLI'S PALACE Sylvester Z Poli prop 192–194 Worthington—See p 240
Rialto Theatre (moving pictures) 682 Main
Strand Theatre (moving pictures) 24 Eastern av
Ten Eyck's Circuit of Theatres (324) 387 Main

*Thermostats

PRENTISS S L CO 16 Woodside ter —See p 121
WELLMAN E G & CO 447 Belmont av —See p 200

Thread

Green & Hopson (616) 293 Bridge

Thread Mfrs

Bay State Thread Works 15 Mill

Ticket Agents

(See Railroad Ticket Agents also Steamship Ticket Agents)

Tiling

Cook W F Granite Co 184 State
HURLBURT & DORAN 37 Stockbridge —See p 162
KELLY W J & CO (216) 274 Main—See p 183

Time Recording Machines

International Time Recording Co of N Y (410) 387 Main

Tinware Mfrs

RICE C E CO 331 Dwight—See p 235

Tin Roofers

(See Tin and Sheet Iron Workers)

Tin and Sheet Iron Workers

(See also Stove and Tinware Dealers)

ALL-METAL CO THE 337 Worthington—See p 235
ATWATER E C & CO 23 Bond—See p 84
BACON BENJAMIN G 18 Walnut—See p 205
Blood Lucius M 34 Main
CAVE WELDING & MFG CO 32 Liberty—See p 244
CLARK LEONARD S 104 and 106 State—See p 201
ESTABROOK GEORGE R 146 State —See p 239
FLETCHER & CO 27 Dwight—See p 235
HAMPDEN CORNICE WORKS 26 Taylor—See p 84
HOUSE SAMUEL 68 Margaret—See p 202
OUIMETTE PETER 51 Taylor—See p 85
Paraskeva Demetrio 125 Wilbraham av
Pomeroy & Hyde 143 Dwight
RICE C E CO 331 Dwight—See p 235
SMALL-DENHAM CO 20 Dwight —See p 205
Springfield Sheet Metal Works 19 Stockbridge
Swaine Brothers (ornamental) 20 Cypress ct
TREUCHET FRANK E 284 Liberty —See p 84
WALLACE A L CO 327 N Main—See p 204
WELLMAN E G & CO 447 Belmont av —See p 200
WHELDEN BENJAMIN F 624-626 Worthington—See p 202
WILSON CHARLES H 47 Lyman and shop 447 Belmont av—See p 202

*Tinners' Supplies

LEWIS CHARLES C CO THE 30 Lyman—See p 120

Tinware Dealers

(See Stoves and Tinware)

*Title Guarantee Company

ELLIS TITLE AND CONVEYANCING CO (709) Mass Mutual bdg 500 Main—See p 225

Tobacco Mfrs

Tobacco Associates (smoking) (412) 15 Elm

Tobacco, Wholesale

(See Leaf Tobacco)

Toilet Goods Mfrs

Antiseptic File Co (toilet pumice) 73 Taylor
Belmont Co 372 Belmont av
Breck Chemical Co The (517) 31 Elm
Ericka Mfg Co 882 Liberty
IMPERIAL TOILET BAZAR (319-322) 387 Main—See p 118
Jenkins Mfg Co 67 Taylor

Luxus Co The 2 Wilmont
Pisani Bros & Co (hair tonic) 95 Water

Toilet Paper Fixture Mfrs

Morgan Envelope Co Div 48 Harrison av

Toilet Paper Mfrs

CARTER H W PAPER CO (mfrs agts) 235-237 Chestnut—See p 210
Foley Paper Co 4 Birnie av
Morgan Envelope Co Div 48 Harrison av

Toilet Supplies

Hancock Martha E (preparations) (315) 317 Main
NEW ENGLAND TRADING CO 80 Main—See p 52
POOLE DRY GOODS COMPANY 340 and 440 Main—See top lines

Tool Manufacturers

BAY STATE MACHINE AND TOOL CO 30 Cypress ct—See p 171
BULLOCK MANUFACTURING ASSOCIATES (watchmakers' jewelers' opticians' carpenters' printers' and machinists') 46 Harrison av—See p 173
CAVE WELDING & MFG CO 32 Liberty—See p 244
CONNERY MACHINE & TOOL CO (jigs and dies, every description) 56 Harrison av—See p 172
FRANKLIN MACHINE & TOOL CO 50 Hampden—See p 171
Hampden Tool Co 238 Dwight
HARLEY CO THE Page blvd—See p 168
Louis Bros Co (precision tools) 43 Dwight
MORRIS ENGINEERING CO (automatic casting machinery) Page blvd office 54 Buckingham—See p 171
PAGE-STORMS DROP FORGE CO THE (wrenches) foot Depot Chicopee—See p 169
RIDER-BAGG CO THE (jigs and gauges) 369 Birnie av—See p 169
SPRINGFIELD TOOL CO 127 Dwight—See p 176
STACY E S MACHINE CO (engineers and machinists) 41-43 Taylor—See p 162
S & I COMPANY THE 55-57 Governor—See p 173

Towel Supplies

(See Coat Apron and Towel Supply)

Toy Mfrs

BRADLEY MILTON CO 74 Park—See p 156

Toys, Games, Etc

(See also Fancy Goods)

Call S B & Sons 35 Hillman
JOHNSON'S BOOKSTORE 391 Main—See insert opp p 639
UNITED STATES RUBBER CO (Springfield Branch) (rubber toys) 211-213 Worthington—See p 232

Trade Lists

PRICE & LEE CO THE (419-421) 387 Main tel River 5620

Trading Stamps and Coupons

Kirkman & Son 44 Harrison av
National Merchandise Stamp Co (202) 168 Bridge
Sperry & Hutchinson Co The 162 Bridge

Traffic Managers

NEW ENGLAND FORWARDING CO (6) 381 Main—See p 104

Transfer Company

CENTRAL WAREHOUSE & TRANSFER CO 315 Bridge—See foot lines

Transfer Device

Shanklin Equipment Co Inc (503) 356 Main

Transportation Company

Springfield Navigation Co 35-39 State

Truck Mfrs

WARREN & IRRGANG CO THE (factory) 238 Dwight—See p 177

Truckmen and Teamsters

HANNON M J & CO 12 Hampden and 125 Armory—See p 101
OUIMET, LACKETT & CO 75 McKnight—See p 101
United Transfer Co (automobile) 13 Cypress

Trunks and Bags

BESSE-CARPENTER CO 350 Main—See p 68
CHICOPEE HARNESS CO 164 Center Chicopee—See p 121
FORBES & WALLACE 390-396 Main—See inside front cover
HAYNES & CO (bags) 346-348 Main—See p 67
LARIVIERE & ST MARIE 108-110 Main C Falls—See p 1552
LUGGAGE SHOP THE 231 Main—See p 152

LYNCH CHARLES E 361-369 Main—See p 67
REGNIER THEOPHILE J 74-80 Bridge—See p 121
Robinson Samuel 94 Main
Sawtell J O Inc 478 Main
SPRINGFIELD HARNESS CO 55 to 69 Dwight—See p 36
WEEKS C W CO (mfrs and dealers) 395 Main—See inside front cover
WOODS-McNAMARA CO (bags) 311-313 Main—See p 67

Trusses

(See Surgical Instruments and Supplies)

Trust Companies

COMMERCIAL TRUST CO 264 and 266 Main—See p 46
Springfield Safe Deposit & Trust Co 500 Main
UNION TRUST CO 407 Main

Tweezer Mfrs

BULLOCK MANUFACTURING ASSOCIATES 46 Harrison av—See p 173
CONNERY MACHINE & TOOL CO 56 Harrison av—See p 172

*Twine Mfrs

CARTER H W PAPER CO (mfrs agts) 235-237 Chestnut—See p 210

*Type Cutters

CHANDLER CO THE Napier n Armory—See p 173

Type Founders

American Type Founders Lew E Strawser rep Hotel Kimball

Typewriters and Copyists

(See Stenographers and Typewriters)

Typewriting

EMPIRE MAILING CO 103 Worthington—See p 8
PRICE & LEE CO THE (419-421) 387 Main telephone River 5620

Typewriting Machines and Supplies

Greenwood George A (second hand) (309) 168 Bridge
JOHNSON'S BOOK STORE 391 Main—See insert opp p 639
Remington Typewriter Co 43 Worthington
Royal Typewriter Co (314) Third National Bank bdg 387 Main
Rushia Thomas J (ribbons) (105) 25 Harrison av
SACKETT EDWARD B (227) 10 Broadway—See p 241
Smith L C & Bros Typewriter Co 123 Worthington
SPRINGFIELD TYPEWRITER EXCHANGE 123 Worthington—See p 241
UNDERWOOD TYPEWRITER CO 282 Worthington—See p 242

Turbines (Steam)

Steam Motors Co The (328) 10 Broadway

*Turkish Baths

COOLEY'S TURKISH BATHS 12 Cooley pl—See back cover

Umbrella Mfrs and Repairers

Bloom Meyer 66 Holyoke
GIFFORD ALBERT W 31 Lyman—See p 234
Pearson George F (214) 168 Bridge
Rackliffe Walter S (29) 225 Main
Taylor George W 471 Main and 26 Market

Undertakers

BRENNAN FREDERICK W 15 Clinton—See p 105
BROUGHALL THOMAS F 161 Bridge—See p 105
BYRON ERNEST A 18 Winthrop—See p 105
CARON BROS 31 Waverly—See p 106
DICKINSON-STREETER CO 305-307 State branch office 266 Exchange Chicopee—See back bone
Forastiere Frank M 289 Water
Gleason John J 345 Worthington
Graham W H Corporation 37-39 Howard
RATELL JOSEPH 200 Main Ind Orchd—See p 106
RUSSELL EDWARD F 411 Main Ind Orchd—See p 106
SAMPSON THOMAS P & SON 36 Mattoon—See p 106
Sweeney William A 179 Chestnut
WASHBURN CHENEY D 172 State c Dwight—See front cover

Undertakers' Supplies

Springfield Syringe Co 27 Dorchester
Undertakers Supply Corporation (207) 293 Bridge

Underwear Mfrs

(See also Knit Goods Mfrs)

ABRAMS SAMUEL (jobber) 56 Taylor—See p 87
Carter William Co The 33-51 Morris

Uniform Mfrs

SUPERIOR GARMENT CO 56 Harrison av—See p 68

Upholsterers

ADASKIN FURNITURE CO 234 Main —See p 108
Auerbach Harry A 34 Harrison av
CARROLL CHARLES L 71 Newland —See p 243
FLINT & BRICKETT CO THE 439 Main—See p 107
FORBES & WALLACE 390-396 Main —See inside front cover
Fraser Joshua H 37 Taylor
Hampden Auto Top and Upholstering Co 531 Worthington
Handy Linnaeus 116 Revere
HARDING JOHN P 411 Main—See p 144
Hill Frank H 64 Pease
Hollister A D & Co 35 Pine st ct
Meacham George A r 70 Burr
NEW ENGLAND AUTO TOP & UPHOLSTERING CO 454 Worthington—See p 36
Rice Philip 584 Chestnut
Robinson Jerry E r 68 Walnut
Springfield Auto Top & Upholstering Co (automobile) 226 Chestnut
SPRINGFIELD COACH WORKS 55 to 69 Dwight—See p 36
Vining Albert E 873 Worthington

Upholsterers' Supplies

Fraser Joshua H 37 Taylor

Upholstery Goods

(See Curtains Window Shades Etc)

Vacuum Cleaners

OHIO TUEC VACUUM CLEANERS (41) 324 Main
Sheldon W S & Co (41) 324 Main
TURNER RICHARD A & CO 44 Taylor—See p 94

Valve and Gate Mfrs

CHAPMAN VALVE MFG CO THE Pine Ind Orchd—See p 175
CRANE CO 60 Hampden c Water—See p 206

Variety Stores

Bailey J S Co 384 Main
Case Fred W 463 State
Cronin Margaret E 67 Eastern av
Devine & Sullivan 173 Walnut
Fennyery Botond J 302 Belmont av
Franklin Louise Mrs 283 Carew
Haluch Joseph 20 Parker Ind Orchd
Hodge Lilla M Mrs 339 Bay
Jackson Florence E 808 Main
Johnson Mary E Mrs 227 Quincy
Kachadoorian Frank K 894 State
Kresge S S Co 316 to 320 and 334 Main
Linder's Utility Shop 217 N Main
Lytle M Louise Mrs 348 Bay
Margerum Edwin F 136 Walnut
McDonald John D 340 Chestnut
O'Brien Agnes B 730 Liberty
O'Meara Anna Mrs 165 Hancock
Smith Joseph 76 Harrison av
Umansky Harry 159½ Main
Woolworth F W Co 328 Main

Varnish Mfrs

Hampden Paint and Chemical Co office (505) 317 Main
New England Paint Supply Co (dealers) 203 Worthington
WADSWORTH HOWLAND & CO INC 30-32 Harrison av—See front cover

Vending Machines

Steele Charles H 5 Brown

*Ventilators

FLETCHER & CO 27 Dwight—See p 235
FOX & CUSHING (Pullman) 78 College —See p 234
SPRINGFIELD BLOWER CO 89 Morris—See p 176

Veterinary Remedies

CHICOPEE HARNESS CO 164 Center Chicopee—See p 121
Kuro Remedy Co 150 Main Ind Orchd
YOUNG WILBUR F, P D F 75 Temple —See back cover

Veterinary Surgeons

Burlingame Allen (canine specialist) 41 Tyler
Chapin Myron E 18 Hancock
Glasgow William J 87 Water
Holden Edward H 25 Sanford
Lukes Harry 441 Sumner av
Pierce Benjamin D 47 High

Vinegar Mfr

HORNE FRANK L 311 Main W Spfd —See p 1460

Violin Makers and Repairers

Cadwell Nelson A 22½ E Court
KINNEY EDWARD 242 Worthington —See p 199
Lougharan B F (203) 525 Main
Williamson Frank L 39 James

Vulcanizers

Broadway Vulcanizing Co 86 Bridge

CLIFFORD AUTO SUPPLY CO 175 Chestnut—See p 34
Craven Edward 19 Taylor
FISK RUBBER CO OF N Y 141 Chestnut—See p 35
Flaherty John T 42 Dwight
HARVEY VULCANIZING CO 406 Dickinson—See p 35
Home City Tire Exchange 21 Dwight
KILGOUR'S INC 701 Main—See p 34
Linden Supply Co 359 Chestnut
MAYNARD RUBBER CORPORATION THE 520-524 Worthington —See p 35
Maynard W E Tire Co 185½ Chestnut
North End Vulcanizing Co 23 N Main
Otis James M 299 Orange
Peaslee Charles A 589 North
RIGA J G & SONS CO INC 624-626 Main—See p 34
Standard Vulcanizing Co 83 N Main
WHITE STAR GARAGE 454-462 Worthington—See p 25
Wood Percy M 148 Bridge

Waists

Laskey's 366 Main
New York Waist Stores 358 Main

Wall Papers

Boston Wall Paper Co 121 Jefferson av
COMETTE ALPHONSE 92 Marble —See p 191
Costello T J Co 141 Dwight
Dillman Wall Paper Co 230 Worthington
DUMPHY THOMAS L 776 State— See p 191
Earle Wall Paper Co 29 Harrison av
Empire Wall Paper Co 75 Essex
Gilbert Paint and Wall Paper Co The 15-17 Market
GUTERMAN H W CO (514) 417 Main —See p 144
Hale Albert E Co (wholesale) 3 P O sq
HARDING JOHN P 411 Main—See p 144
Highland Paint and Wall Paper Co 140 State
HOME DECORATING CO 34 Greenwood—See p 193
Miller Max 262 Eastern av
OLD CORNER DECORATING CO 164 Bridge—See p 192
Otto J E & Son 211 N Main
Smeaton J Arthur 12 Harrison av
Springfield Wall Paper & Paint Co (wholesale and retail) 101 Worthington
Vining & Borrner 179-181 State

*Warehouses

BAY STATE STORAGE AND WAREHOUSE CO 385 Liberty and 306 Bridge—See p 238
CENTRAL STORAGE WAREHOUSE INC 315 Bridge and 270-274 Liberty —See foot lines
CENTRAL WAREHOUSE & TRANSFER CO 315 Bridge—See foot lines

*Washing Compound Mfrs

AMERICAN TEXTILE SOAP CO 56 Walker—See insert opp title p

Water Dealers

COUNTRY CLUB SODA CO INC 38 and 40 Emery—See p 52

*Water Filter and Purifier Mfrs

NEWCOMB FILTER CO 16 Woodside ter—See p 121

*Water Tanks

RANGER CASPER LUMBER CO 226 Appleton Holyoke—See p 157

Waterproof Covering Mfrs

Wyco Finish Co 561½ Main

*Weather Strips

BURGIN BROS 96-98 Adams—See p 38
CONNECTICUT VALLEY SCREEN CO (metal) 29 Stockbridge—See p 234
FORD MFG CO INC (Ford All Wood) 98 Broadway—See p 38
FOX & CUSHING (Athey Metal) 78 College—See p 234

*Wedding and Engraved Stationery

CROWELL CO THE 93-95 Orleans— See p 207

Welding

CAVE WELDING & MFG CO 32-34 Liberty—See p 244
HOAG WELDING CO 31 E Court —See p 244
Springfield Brazing and Welding Station 12 Willow
TENECO SALES CORPORATION 18 Dale—See p 244

*Well Digger

CHAMPLIN FRANK A (artesian) 43 Main East Longmeadow—See p 10

Wheel Mfrs

Martin Rocking Fifth Wheel Co (505) 21 Besse pl

Window Cleaners

AMERICAN WINDOW CLEANING CO (210) 274 Main—See p 245
Bee Window Cleaning Co 175 Chestnut
Brightwood Window Cleaning Co 37 Sargeant

HARRISON HOUSE AND WINDOW CLEANING CO THE 6 Geraldine ct—See p 245
SPRINGFIELD WINDOW CLEANING CO Herbert Moore prop 97 Johnson—See p 244
Star Window Cleaning Co (4) 475 Main
Wright Charles H 216 Worthington

Window and Door Screens (Insect)

CONNECTICUT VALLEY SCREEN CO (insect) 29 Stockbridge—See p 234
FOX & CUSHING (insect) 78 College—See p 234
RANGER CASPER LUMBER CO 226 Appleton Holyoke—See p 157
Springfield Shade and Screen Mfg Co 60 Sharon

Window Screen Mfrs

CONNECTICUT VALLEY SCREEN CO 29 Stockbridge—See p 234
FOX & CUSHING (agts) 78 College—See p 234

Window Shades and Fixtures

FLINT & BRICKETT CO THE 439 Main—See p 107
FORBES & WALLACE 390-396 Main—See inside front cover
METROPOLITAN FURNITURE CO 538 and 540 Main—See p 109
Springfield Shade and Screen Mfg Co (shade mfrs) 60 Sharon
STEIGER ALBERT CO 345 Main—See back cover

*Wire Bank and Office Railings

BIGELOW CHENEY WIRE WORKS Heywood c Warwick—See p 178

*Wire Cloth Mfrs

BIGELOW CHENEY WIRE WORKS Heywood c Warwick—See p 178

*Wire Fence Mfrs

ANCHOR POST IRON WORKS 165 Broadway New York City branch 31 Sage-Allen bdg Hartford Ct—See p 245

Wire Goods Mfrs

Blake Mfg Co 56 Tyler

Wire Screens (Door and Window)

CONNECTICUT VALLEY SCREEN CO 29 Stockbridge—See p 234
FOX & CUSHING 78 College—See p 234

Wire Wheel Mfrs

Wire Wheel Corporation of America Page blvd

Wire Workers

BIGELOW CHENEY WIRE WORKS Heywood c Warwick—See p 178

Wood Carvers

Ornamental Wood Working Co 561½ Main and 11 Cross
Stock William F 43 Dwight

Wood Dealers

(See also Coal and Wood Dealers)

Brownell Edward C 82 Waltham av
Langevin Edward foot Randall av
SPRINGFIELD COAL AND WOOD CO 155 Main and 243-273 Liberty—See p 72
TAIT COAL CO (branch) 105½ Main—See front cover
WEST F M BOX CO (kindlings) 225 Liberty—See p 164

Wood Eave Troughs

POWELL BENJAMIN (gutters and conductors) 109 Allen—See p 81

Wood Engravers

P & B ENGRAVING CO 292 Main—See p 195

Wood Turning and Sawing

Culins Peter M 74 Andrew
MARSHALL C C 17 Taylor—See p 194

Wood Working

Brightwood Wood Works N E Russell prop 300 Birnie av
Ornamental Wood Working Co 561½ Main and 11 Cross

Wooden and Willow Ware

FRANK BROS PAPER CO 27-29 Hampden—See p 210
O'Connor Hugh J 69 Lyman
QUIMBY & CO 9 Hampden—See p 109

Wool Waste Mfrs

(See Cotton and Wool Waste Mfrs)

Woolen Goods

Hampden Woolen Co 758 North
New England Woolen Co 153 State

Worm Gears

BAUSH MACHINE TOOL CO 156 Wason av—See p 174

Wrench Mfrs

BEMIS AND CALL HARDWARE AND TOOL CO 983 Main—See p 174
BULLOCK MFG ASSOCIATES 46 Harrison av—See p 173
Moore Drop Forging Co 336 Birnie av
PAGE-STORMS DROP FORGE CO THE foot Depot Chicopee—See p 169

---

*Wringers

BRECK RUBBER CO 472 Main—See p 232

Yarn Mfrs

Indian Orchard Co (cotton) Ind Orchd

Yeast

Corby Yeast Co (302) 168 Bridge
Fleischmann Co The (compressed) 17 Besse pl
Kallman William (302) 168 Bridge
Purity Yeast Co (302) 168 Bridge

CONDENSED METEOROLOGICAL RECORD,

From the Springfield Armory, Springfield, Mass.

FOR THE YEAR ENDING APRIL 30, 1918.

Regular hours of observation, 7 a. m., 2 p. m. and 9 p. m.

MONTHS.	EXTREMES OF TEMPERATURE.				RAIN AND SNOW.		
	Date.	Lowest.	Date.	Highest.	Rain and melted snow, inches.	Snowfall for month, inches.	No. of days of precipitation.
1917.							
May,	5	36	19	78	4.06	....	16
June,	12	56	22	90	3.11	....	16
July,	11	59	30	97	3.72	....	13
August,	27	58	1	98	7.04	....	10
September,	23	39	14	81	0.94	....	9
October,	31	34	19	69	4.46	....	14
November,	27	14	10	58	1.90	0.60	8
December,	30	—18	5	45	1.49	12.20	7
1918.							
January,	2	—10	12	44	3.73	12.30	15
February,	5	—13	25	50	3.13	6.70	11
March,	11	12	31	69	2.18	5.20	8
April,	6	28	15	71	2.98	3.00	15
Total,					38.74	40.00	142
Mean,					3.23	3.33	11.83

INDEX TO OUT OF TOWN ADVERTISERS

PAGE.

Artesian Wells.

Champlin, F. A., 43 Main, East Longmeadow........ 10

Brick Mfrs.

Ranger, Casper, Construction Co., 20 Bond, Holyoke........ 78

Builders' Materials.

Ranger, Casper, Lumber Co., (heavy planking and timber specialties), 226 Appleton, Holyoke........157

Building Contractors.

Ranger, Casper, Construction Co., 20 Bond, Holyoke........ 78

Cabinet Makers.

Ranger, Casper, Lumber Co., 226 Appleton, Holyoke........157

Coal Tar Products.

Barrett Company, The, 35 Wendell, Boston........back cover

Concrete Construction.

Ranger, Casper, Construction Co., 20 Bond, Holyoke........ 78

Contractors (General).

Ranger, Casper, Construction Co., 20 Bond, Holyoke........ 78

Doors, Sash and Blinds.

Ranger, Casper, Lumber Co., 226 Appleton, Holyoke........157

Fence Mfrs. (Iron and Wire).

Anchor Post Iron Works, 165 Broadway, New York; branch 31 Sage-Allen Bldg., Hartford, Conn........245

House Trim.

Ranger, Casper, Lumber Co., 226 Appleton, Holyoke........157

Iron Fence and Railings.

Anchor Post Iron Works, 165 Broadway, New York; branch 31 Sage-Allen Bldg., Hartford, Conn........245

Lawyer (Patent).

Coleman, Watson E., 622-624 F st., N. W., Washington, D. C........147

PAGE.

Lumber Dealers.

Ranger, Casper, Construction Co., 20 Bond, Holyoke........ 78

Ranger, Casper, Lumber Co., 226 Appleton, Holyoke........157

Mason Builders.

Ranger, Casper, Construction Co., 20 Bond, Holyoke........ 78

Mill Construction.

Ranger, Casper, Construction Co., 20 Bond, Holyoke........ 78

Patent Solicitor.

Coleman, Watson E., 622-624 F st., N. W., Washington, D. C........147

Paving Materials. (Wholesale.)

Barrett Company, The, 35 Wendell, Boston........back cover

Roofing.

Barrett Company, The, 35 Wendell, Boston........back cover

Roofing Materials. (Wholesale.)

Barrett Company, The, 35 Wendell, Boston........back cover

Stair Builders.

Ranger, Casper, Lumber Co., 226 Appleton, Holyoke........157

Typewriters and Supplies.

Underwood Typewriter Co., Underwood Bdg., New York city........242

Water Tanks.

Ranger, Casper, Lumber Co., 226 Appleton, Holyoke........157

Well Diggers.

Champlin, F. A., 43 Main, East Longmeadow........ 10

Window and Door Screens.

Ranger, Casper, Lumber Co., 226 Appleton, Holyoke........157

Wire Fence Mfrs.

Anchor Post Iron Works, 165 Broadway, New York; branch 31 Sage-Allen Bldg, Hartford, Conn........245

ESTABLISHED 1873 INCORPORATED 1891

The Price & Lee Company

Directory Publishers

246 Meadow Street New Haven, Conn.

224 Market St.
Newark, N. J.

871 Main St.
Bridgeport, Conn.

111 W. Main St.
Waterbury, Conn.

66 Church St.
New Britain, Conn.

66 Franklin St.
Norwich, Conn.

47 Main St.
New London, Conn.

258 Atlantic St.
Stamford, Conn.

200 Colt Bldg.
Paterson, N. J.

387 Main St.
Springfield, Mass.

180 High St.
Holyoke, Mass.

808 Main St.
Fitchburg, Mass.

14 Gothic St.
Northampton, Mass.

18 Ferry St.
Kingston, N. Y.

PUBLISHERS OF THE FOLLOWING DIRECTORIES

CONNECTICUT

Ansonia, Derby, Shelton and Seymour
Branford
Bridgeport, Fairfield, etc.
Bristol, Plainville, etc.
Danbury and Bethel
Meriden
Middletown and Portland
Milford
New Britain
New Haven and West Haven
New London and Groton
New Milford
Norwalk and South Norwalk
Norwich
Rockville
Southington
Stamford
Wallingford
Waterbury and Naugatuck
Willimantic
Winsted and Torrington

MASSACHUSETTS

Athol and Orange
Clinton and Lancaster
Fitchburg
Gardner
Holyoke and South Hadley Falls
Leominster
Northampton and Easthampton
Springfield, West Springfield and Chicopee
Springfield Suburban
Westfield

NEW JERSEY

Elizabeth
Harrison and Kearny
Montclair, Bloomfield, etc.
Newark
The Oranges
Paterson
Summit

NEW HAMPSHIRE

Keene

NEW YORK

Kingston

SPRINGFIELD CITY GOVERNMENT

City Election
Tuesday Following First
Monday in December

City Government
Organized First Monday
in January

CITY OFFICERS

Offices close at 1 p m Saturdays

Mayor—Frank E. Stacy; office at Municipal Building; office open from 10 a m to 1 p m. Clerk, Elizabeth H. Clark.

City Clerk—E. A. Newell; office, Municipal Building; office hours, 9 a m to 5 p m. Assistant City Clerk, Clifford F. Smith.

City Collector—Charles A. Frazer; office, Municipal Building; office hours, 9 a m to 4 p m. Clerk, Ralph L. Munn.

City Treasurer—E. T. Tifft; office, Municipal Building; office hours, 9 a m to 4 p m. Deputy Treasurer, John P. Bishop.

BOARD OF ALDERMEN

President—Henry H. Caswell.
1st Ward—John J. Lester.
2d Ward—Edwin F. Leonard.
3d Ward—Nelson W. Haskell.
4th Ward—Charles A. Allbe.
5th Ward—James F. Walls.
6th Ward—Melvin D. Southworth.
7th Ward—Henry H Caswell.
8th Ward—Fred A. Eldred.
Clerk—E. A. Newell.

COMMON COUNCILMEN

President—Christopher G. Simpson.

1st Ward—C. Burton Gibbs, Emile J. Erard.

2d Ward— John R. Doyle, William H. Grady, John A. Fitzgerald.

3d Ward—Harold P. Small, Ambrose H. Reynolds.

4th Ward—Archer R. Simpson, James P. Smith.

5th Ward—Seth H. Barlow, Christopher G. Simpson.

6th Ward—George L. Fenn, Clifford D. Castle.

7th Ward—Frederick Kattler, Arthur G. Taylor.

8th Ward—Victor Bengle, Arthur Alfred Beth, George H. Decker.

Clerk—George J. Clark.

STANDING COMMITTEES OF THE BOARD OF ALDERMEN

Enrollment — Aldermen Leonard, Southworth and Caswell.

Elections and Returns—Aldermen Allbe, Lester and Southworth.

Ordinances—Aldermen Haskell, Eldred and Walls.

Poles and Wires—Aldermen Lester, Leonard and Allbe.

State and Military Aid—The Mayor, and Aldermen Haskell and Walls.

Itinerant Venders' Licenses—The Mayor, and Aldermen Allbe and Eldred.

Rules of the Road—Aldermen Haskell, Eldred and Allbe.

COMMON COUNCIL

Elections and Returns—Councilmen Small, Kattler and A. R. Simpson.

Ordinances — Councilmen Castle, Fenn and Reynolds.

Enrollment — Councilmen Decker, Bengle and Fitzgerald.

JOINT STANDING COMMITTEES OF THE BOARD OF ALDERMEN AND COMMON COUNCIL

Finance—The Mayor, Alderman Southworth, the President of the Common Council, and Councilmen Taylor and Doyle.

City Property—Aldermen Leonard and Walls, Councilmen Beth, Erard and Grady.

Fire Department—Aldermen Allbe and Haskell, Councilmen Decker, Fenn and Kattler.

Department of Charities—Aldermen Haskell and Walls, Councilmen A.R. Simpson, Bengle and Fitzgerald.

Printing—The Mayor, the President of the Common Council, and Councilman Gibbs.

Board on Claims—The Mayor, Alderman Haskell, and the President of the Common Council.

Supervisors of the Department of Streets and Engineering—The Mayor, Alderman Lester and Councilman Barow.

City Solicitor—Charles H. Beckwith.

Assistant City Solicitor—Raymond A. Bidwell.

City Prosecuting Attorney—Josiah Dearborn.

City Auditor—William G. McIntyre; office, Municipal Building.

Deputy City Auditor—Clifford E. Cook.

City Physician—Dr. William J. Leonard; office and residence, 45 Main st.

Superintendent of Streets and Engineering—Robert P. Marsh. office, Municipal Building; office hours, 12 m to 1 p m. Deputy Superintendent of Streets, Arthur H. Woodward. Deputy Superintendent of Sewers, Howard O. Buck. Deputy Superintendent of Street Lighting, William E. Hodge. Deputy City Engineer, Charles M. Slocum. Chief Clerk, Charles G. Neidel.

Registrars of Voters—John W. Nolan, Stephen F. Bible, Warren P. Underwood; E. A. Newell, clerk; Edith M. Ware and Julia A. O'Brien, clerical assistants.

Building Commissioner—Fred W. Lumis.

Building Inspectors—D. W. Campbell and Leigh Ferry Morgan.

Assessors—Albert C. Lane, chairman; Wm. E. Sanderson, secretary; George B. Smith. Municipal Building; office hours, 9 a m to 5 p m.

Assistant Assessors—Charles E. Murray, John W. Holton, Arthur S. Burt, William J. Murphy, Bernal H. Adams, Charles J. McMorrow, Samuel F. Brown, Giovanni Romano, James J. Griffin, John W. Culver, Albert P. Eaton, Patrick E. Granfield.

Department of Charities—Overseers of the Poor—The Mayor, Dr. William J. Leonard, Arthur A. Call, Henry P. Norris, William R. Thacker. Agent, Edward I. White. Clerk and bookkeeper, Jennie S. Lombard. Disbursing day, Thursday of each week. Office of the Board, Municipal Building; office hours, 9 a m to 5 p m.

Petroleum Inspector—George H. Powers.

Superintendent at Almshouse—Lyman W. Sexton.

Superintendent of Public Buildings—Hiram L. Dorman.

Water Commissioners—The Mayor, Edwin A. Blodgett, and Charles H. Mulligan.

Superintendent of Water Works—A. E. Martin.

Water Registrar—Alfred R. Hathaway; office, Municipal Building.

Collector of Water Rents—Charles A. Frazer; office, Municipal Building. Office hours, from 9 a m to 4 p m.

Inspector of Plumbing—F. W. Tower; assistant, Ernest G. Bates.

Agent of the Board of Health—William L. Young.

Board of Public Works—Claudius C. Margerum, Frank G. Tobey, Napoleon E. Russell.

Fire Commissioners—William W. Tapley, Thomas J. Sheridan, Edwards O. Davis, Charles B. Hitchcock, Charles A. Allbe.

Park Commissioners—Col. Stanhope E. Blunt, Nathan D. Bill, Charles Adams, Theodor R. Geisel, Dwight R. Winter; Honorary Park Commissioner, Daniel J. Marsh.

License Commissioners—George G. Tait, chairman and secretary; Hugh J. Donnelly, Frederick J. Hillman.

Sinking Fund Commissioners—Robert O. Morris, A. B. Wallace, A. Willard Damon.

City Planning Commission—Mayor, ex officio, Charles H. Parsons, Stanford L. Haynes, Kurt R. Sternberg, William M. Stevenson, J. Frank Drake, Henry H. Caswell and Christopher G. Simpson.

Board of Health—Edgar H. Guild, M.D., Clerk and Health Physician; Philip V. Erard, Dr. T. F. Rearden.

Police Commissioners—Daniel J. Brown, M.D., Joseph G. Roy, Charles F. Spellman.

SUBORDINATE OFFICERS

Fence Viewers—John Sharrocks, Henry G. Wells, Alexander Lodi.

Field Drivers—L. W. Sexton, James E. Ashwell.

Fish Warden—James P. Hatch.

Harbor Master—Charles T. Shean.

Inspector of Animals—Dr. Harry Lukes.

Inspectors of Lime and Cement—D. W. Mellen, E. T. Davis, W. D. McKenzie, Patrick J. Mitchell, Morgan D. O'Connell, T. Shea, Maurice J. O'Connell.

Inspector of Milk and Vinegar—Stephen C. Downs.

Measurers of Wood and Bark—George C. Arnold, Arthur B. Frost, Amedee Labrie, Richard W. Pinney, Robert M. Sears, David Q. Steele, John F. Whitaker, C. H. Thayer, G. A. Austin, W. G. Tait, George H. Shores, E. C. Brownell, W. K. Lombard, Jr., George D. Franklin, M. J. Dunn, Frank L. Gibbs, Henry G. Robbins.

Municipal Chime Ringer—Ernest Newton Bagg.

Pound Keeper—L. W. Sexton.

Sealer of Weights and Measures—James L. Bowen; Deputies, Ralph H. O'Malley, Charles B. Kingsbury.

Surveyors of Lumber—Adolphus Spring, Charles F. Whitney, Peter Borgatti, Joseph Ottain, Norris F. Sikes, Marsimo Piacentini, Fertino Giacomo.

Committee on Public Safety—Administration Building. President, Mayor Frank E. Stacy; Chairman, Charles H. Beckwith; Henry H. Bowman, Gen. Embury P. Clark, Fred T. Ley, Frank H. Page; Treasurer, Ralph P. Alden; Executive Secretary, Herbert E. Thayer. Sub-committees: Americanization, Chairman, Frederick J. Hillman; Boys' Service, Chairman, Karl R. Hammond; Business Co-operation, Chairman, Walter L. Mulligan; Food Production and Conservation, Chairman, Harry G. Fisk; Four-Minute Men, Chairman, Charles L. Young; Home Defense League, Chairman, Col. Jeness K. Dexter; Medicine, Hygiene and Sanitation, Chairman, Dr. Everett A. Bates; Social Welfare of Soldiers, Chairman, Fred R. Brown; To Co-operate with the Military Authorities, Chairman, William P. Hayes; Trucks and Motor Cars, Chairman, Samuel F. Punderson; War History, Chairman, Charles H. Barrows. Women's Committee, Chairman, Mrs. Frederick J. Hillman; Mrs. Alfred J. Carroll, Mrs. Arthur C. Dutton, Mrs. Frederick Harris, Mrs. Walter L. Mulligan, Mrs. Azel A. Packard. Subcommittees: Registration, Chairman, Mrs. James Hale; Food Conservation, Chairman, Mrs. George F. Dalton; Americanization, Chairman, Mrs. R. DeWitt Mallary; Canteen, Chairman, Mrs. Walter L. Mulligan; Motor Squad, Chairman, Mrs. William H. Sargeant; Clerical Corps (Employed Women), Chairman, Mrs. Harvey E. Webber; (Unemployed Women), Chairman, Marion Sutton.

POLICE DEPARTMENT

Commissioners—Daniel J. Brown, M.D., chairman; Charles F. Spellman, Joseph G. Roy.

Chief of Police—William J. Quilty; office, Police Building; salary, $3,000.

Deputy Chief—Henry M. Perkins; office, Police Building; salary, $2,100.

Captain of Detectives—Frank W. Quilty; salary, $1,800.

Captains — Martin P. Costello, Charles A. Wade and Edward J. Rathbun; office, Police Building; salary, $1,700 each.

Detective Lieutenants—John St. Ledger, James T. Raiche, James M. Daly, Daniel F. McCarthy, George H. Norris, Walter L. Henderson, John McNeil, Joseph A. Murphy, Ernest P. Marble, Joseph D. Powers; salary, $1,500 each.

Lieutenants—Michael J. O'Brien and Edgar A. Littlefield; salary, $1,500 each.

Sergeants—Frederick L. Thayer, Michael Kennedy, Daniel J. Twohig, John L. Maloney, Harley H. Blodgett, John A. Swift, Patrick J. O'Connor, Michael F. Egan, Edwin C. Holbrook, John F. Donoghue, Frederick J. Runnells, Edward Carey; salary, $1,400 each.

Matrons—Mrs. M. E. Holley, Mrs. D. E. Flanagan; salary, $750 each.

Department Clerk—Vacant.

Clerks— Anna A. Kelleher, Helen R. Driscoll; salary, $832 per year each.

Prosecuting Attorney—Josiah Dearborn; salary, $1,200.

Electrician—Herbert H Berry.

Drill Master—Michael J. O'Brien, salary, $250.

Chauffeurs—Montague R. Marsh, Harry R. Button, Ellsworth C. Myers, George N. Riley, Lyman B. Bullock, John P. Driscoll; salary, $3.56 each per day.

Janitors—Homer B. Smith, John J. Ryan, James Regan; salary, $2.75 each per day.

Janitress—Mrs. Katherine Sheehan; salary, $624 per year.

Telephone Operators—Grace M. Conway, Esther W. Burlingham; salary, $702 per year.

Patrolmen—John F. Bacon, William S. Bates, Bernard J. F. Bergren, Frank W. Betters, George W. Bicknell, Clarence E. Bradway, Timothy H. Brodrick, Jr., Cornelius B. Brosnan, Neil Bryson, Myron H. Bullard, Lyman B. Bullock, Philip E. Burke, Harry R. Button, Llewellyn D. Carey, John F. Carlton, Ralph J. Carleton, A. H. Carrigg, John B. Carrigg, Fred A. Champous, Michael F. Clancy, Horace G. Clark, John P. Cleary, Arthur E. Clifford, James J. Collins, Raymond F. Connelly, Thomas F. Connery, Simon J. Connery, William H. Connor, John J. Crowley, Frederick Cullen, Edward F. Cullinan, Michael J. Curley, James F. Dagnan, William G. Dale, Hugh J. Daly, James J. Donlin, James J. Donovan, Cornelius F. Dowd, James A. Dowling, Thomas B. Drinan, John A. Driscoll, John C. Driscoll, John P. Driscoll, John H. Dunleavy, William F. Edmonds, Charles M. Feeney, Patrick J. Fenton, Charles D. Feustel, Michael Flannery, John P. Fleming, Thomas C. Fleming, John G. Flynn, Harry D. Foley, Mitchel Frappier, Thomas F. French, Charles W. Geary, William F. Goldrick, William J. Grady, Alexander Gray, James P. Gray, Timothy J. Hallahan, John A. Hamberg, Charles Hanlon, Raymond J. Hannon, John W. Harrington, Lawrence F. Hayden, Charles H. Hatfield, John Hayes, John F. Hedden, George F. Henry, Jr., Perley J. Hewey, William J. Hogan, Lawrence A. Huntoon, Ovila L. Huot, John F. Hurley, Patrick M. Hurley, William J. Hurley, Thomas Kavanagh, Patrick J. Keane, Edward L. Keating, Patrick Keefe, Eugene F. Kelleher, James B. Kemple, Thomas A. Kennefick, Frederick J. Kenner, Rolla C. King, Ernest C. LaFleur, John LaFond, Percy F. Laming, Charles Lamondia, Charles C. Learned, A. L. J. Letendre, William F. Lonergan, Daniel J. Long, John J. Long, Patrick Lovett, D. M. Lynch, George E. Lynch, Patrick Lynch, Lawrence V. Malone, John J. Maloney, Ward C. Maranville, Ward E. Maranville, Peter J. Marra, Montague R. Marsh, Charles Martens, John H. McDonald, Peter McLelland, Frank J. McNeill, Matthew J. Meade, Patrick H. Meleady, Louis C. Miller, Thomas Moriarty, James J. Moylan, James F. Mullins, Charles J. Murphy, Thomas F. Murphy, James Murtagh, Ellsworth C. Myers, James H. O'Brien, Michael J. O'Brien, Charles H. O'Connell, Jeremiah B. O'Leary, Charles G. O'Malley, Arthur H. Parker, James W. Pease, Alfred H. Penfield, Durham N. Pepin, Edward D. Pepin, Louis H. Pilon, Michael C. Quinlivan, Ernest Raymond, Paul H. Rice, George N. Riley, Alexander S. A. Ross, George F. Russell, Matthew P Ryan, James J. Scanlon, Edward J. Sevigne, Frederick J. Sevigne, Albert H. Shaw, Edward J. Slattery, Owen C. V. Sloan, Frederick P Smith, Lovell S. Spaulding, Charles W. Stetson, John H. St. Ledger, Daniel J. Sullivan, John P. Sullivan, Michael F. Sullivan, Edgar P. Tanguay, James G. Taylor, Albert J. Tessier, Victor M. Tetrault, Edward P. Tilton, Howard F. Tourtellotte, William J. Wall, Peter H. Walsh, Albert F. Ward, Harry O. Webster.

Reserve Force—Frank W. Betters, Harry D. Foley, Frederick J. Kenner, John J. Maher, William J. Wall.

Retired—John H. Boyle, James C. Burke, E. Frank Goodwin, John Hall, Charles A. Haynes, Edgar A. Kirk, David J. Manning, Patrick J. McCallin, John J. O'Malley, Thomas Ranney, James H. Rogers, Ernest Rosenberg, Charles M. Wright.

FIRE DEPARTMENT

The force at present numbers 188 men as follows: One chief, one deputy chief, two district chiefs, superintendent of fire alarm telegraph, one assistant superintendent of fire alarm telegraph, one superintendent of repairs, one bookkeeper, one clerk, twenty-one captains, twenty-three lieutenants, five engineers, two linemen, four operators, one hundred and twenty-three hose and laddermen and one callman; also the force at the United States Armory in case of emergency. One company located at Indian Orchard is not available for city fires. There are one hundred and eighty-seven permanent men employed, including chief, deputy chief, two district chiefs, superintendent of fire alarm, bookkeeper and clerk. The whole apparatus of the department at present consists of four chiefs' cars, two auxiliary squad cars, one motor runabout and motor truck for fire alarm use, five motor pumping engines, fifteen hose wagons, thirteen in service and two in reserve, all motor driven; seven hook and ladder trucks, all motor driven, water tower, thirty thousand feet of two and one-half inch cotton rubber-lined hose, three thousand feet of three-quarter inch rubber chemical hose, thirty-six hand fire extinguishers, six hundred feet of three-quarter inch rubber hose, sixteen sleighs, fire alarm telegraph and telephone apparatus; also, in reserve, one hand hose carriage, and the United States Armory department, consisting of one first-class steam engine, two horse hose carts, and one thousand feet of good cotton rubber-lined hose, which, by the courtesy of the commandant, can be called into service in an emergency.

Board of Fire Chiefs—Chief, W. H. Daggett; Deputy Chief, E. A. Kimball; District Chiefs, Burton Steere and J. R.

Graves; Superintendent of Fire Alarm Telegraph Bureau, Herbert H. Berry. Chief's office, at Headquarters Building, 86 Court street. Office hours: 11 to 12 a m, 2 to 3 p m.

Hose Company, No. 1—Located at 86 Court street. Electric driven combination hose and chemical car.

Hose Company, No. 2—Located on North street cor. Patton. Electric driven combination hose and chemical car.

Engine Company, No. 3, with Hook and Ladder, No. 3—Located at Oakland cor. Dickinson street. Seagrave motor pumping engine, one electric aerial ladder truck, and motor driven conbination hose wagon.

Engine Company, No. 4—Located on Walnut street. Seagrave motor pumping engine. Motor driven combination hose and chemical car.

Engine Company, No. 5, with Hook and Ladder, No. 5—Indian Orchard. Seagrave motor pumping engine, motor driven combination hose and chemical car and motor driven ladder truck.

Hose Company, No. 6—Located at 25 Mill street. Motor driven combination hose and chemical car.

Hose Company, No. 7—Located on Chestnut street. Motor driven combination hose and chemical car.

Engine Company, No. 8—Located at Winchester Park. Knox Motor Pumping Engine. Motor driven combination hose and chemical car.

Engine Company, No. 9—Located on Armory street. Nott motor pumping engine. Motor driven combination hose and chemical car.

Hose Company, No. 10—Located corner Main and Hooker streets. Motor driven hose and chemical car.

Hose Company, No. 11—Located on Plainfield street. Motor driven combination hose and chemical car.

Hose Company, No. 12—Located at 56 Margaret street. Motor driven combination hose and chemical car.

Hose Company, No. 13—Located cor. Pine and Cedar streets. Motor driven combination hose and chemical car.

Hook and Ladder Company, No. 1—Located on Court street. One aerial ladder truck, fully equipped. Motor driven. One water tower driven by motor tractor.

Hook and Ladder Company, No. 3—Located on Oakland street. One gasoline motor aerial ladder truck, fully equipped.

Hook and Ladder Company, No. 6—Located on Mill street. One gasoline motor aerial hook and ladder, fully equipped.

Hook and Ladder Company, No. 8—Located at Winchester Park. One electric aerial ladder truck, fully equipped.

Hook and Ladder, No. 10—Located cor. North Main and Hooker streets. Electric aerial ladder truck.

Hook and Ladder, No. 13—Located cor. Pine and Cedar streets. One aerial ladder truck, motor driven.

Auxiliary Squad A—Located at Chestnut street station. Knox squad wagon, gasoline driven, carries eight men, extinguishers, and axes.

Auxiliary Squad B—Located at Walnut street station. Knox squad wagon, same as Squad A.

Colonel Benton Engine—Located at United States Armory. Is a double reciprocating, vertical engine; will throw two streams of water, or 600 gallons per minute. Weight as drawn to fires, 9,000 pounds. Attended by one four-wheel hose carriage drawn by two horses. The company attached to this apparatus are the soldiers and employees of the Armory, under the direction of the chief engineer of the fire department of the Armory. Do not respond to all alarms, but through the courtesy of the commandant we have their services in an emergency. The signal of twelve blows and repeat on the fire alarm calls this company.

Wages and salaries of the steam engine and hose companies are as follows: per day,—Engineers, $3.75; Permanent hose and ladder men, Grade A, $3.56; Grade B, $3.28; Grade C, $3.00; Captains, $1,600 per annum; Lieutenants, $1,400 per annum; Call Hosemen and Laddermen, $175 per annum.

FIRE ALARM TELEGRAPH

Keys on All Boxes

12	Union and School.
*123	Smith and Wesson.
*125	Fisk and Walker Mfg. Co.
13	State and Spring.
132	Spring near Frost.
*135	U. S. Armory.
14	Spring and Worthington.
142	Pearl and Byers.
143	Pearl, near Federal.
15	Salem and Mattoon.
152	Chestnut, opposite Bridge.
16	Worthington and Kibbe avenue.
17	State and Walnut.
18	State and Oak.
*182	National Papeterie Co.
19	Union and Mulberry.
192	Union and Ridgewood terrace.
2	Main, opposite Taylor.
21	State and Main.
*212	Court Square Hotel.
*213	Tapley Building.

214	Willow and Cross.
23	Sanford and Market.
231	Main and Elm.
24	Main and Pynchon.
*241	Gilmore Opera House.
25	Dwight and Harrison avenue.
251	Chestnut and Worthington.
253	Bridge and Dwight.
254	Court and Dwight.
26	Main, opposite Hillman.
27	Water and Fort.
271	Water and Bridge.
*273	Myrick Building.
*274	Springfield Breweries Co.
*275	Myrick Building.
28	Water and Vernon.
29	Water and Elm.
*291	Springfield Gas Light Co.
3	Main, opposite Lyman.
31	State and Chestnut.
*312	City Library.
*314	St. Michael's Cathedral.
32	Maple and Central.
321	Maple and Mulberry.
324	Maple, opposite Park.
34	Main, opposite Central.
341	Main and Norwood.
342	Main and York.
35	Main and Howard.
351	Morris and Dale.
352	Main and Wilcox.
36	Water and Howard.
*362	Newell Bros. Mfg. Co.
*364	United Electric Light Co.
37	Water and Margaret.
38	Water and Lombard.
381	Water and Broad.
*382	Street Railway Power House.
39	Broad and Hanover.
4	Taylor, opposite Power avenue.
41	Main and Cypress.
*412	U. S. Envelope Co.
*413	Cooley Hotel.
42	Main and Emery.
421	Main and Holyoke.
*423	Street Railway Office.
43	Main and Sargeant.
431	Main, opposite Church.
45	Fulton and Emery.
451	North and Ferry.
452	North and Congress.
453	North and Tenth.
46	Fulton and Seventh.
461	Fulton and Plymouth.
462	Plainfield and Lowell.
4621	Plainfield and Newland.
463	Plainfield and Rowland.
4631	Plainfield and Division.
465	Plainfield and Laurel.
4651	Fisk and Abbe avs.
47	Main, opposite Osgood.
471	Main and Arch.
472	Birnie av. and Huntington.
473	Birnie av. and Medford.
475	Birnie av. and Douglas.
476	Birnie av. and Walter.
48	Hooker st. Fire Station.
*481	Birnie Paper Co.
*482	Holyoke Card and Paper Co.
*483	Wason Mfg. Co.
*485	Stebbins Mfg. Co.
49	Main and Wason av.
491	Main and Alfred.
*4912	Bosch Magneto Co.
4913	Main and Grace.
*492	N. E. Russell's Shop.
493	Fisk and Demond avs.
5	Main and Worthington.
51	Bay, near Sherman.
512	Bay, opposite Marion.
5121	Bay, east of N. E. R. R.
5122	McKnight and Bowles.
5123	Bay opposite Dawes.
513	Bay, near Westminster.
52	St. James av., near Thompson pk.
521	St. James av. and Westminster.
*522	U. S. Armory Magazine.
53	St. James av. and Florida.
531	St. James av., opposite Bowdoin.
54	Worthington and Armory.
56	Worthington and Thompson.
561	Worthington and Bowdoin.
*562	Standard Oil Co.
57	Winchester Square.
*571	Hendee Mfg. Co., 837 State st.
*572	Hampden Lumber Co.
573	State and Pleasant.
574	State, opposite Hancock.
58	Princeton and Amherst.
59	St. James av., near Dorchester.
*591	The Harley Co., Page Boulevard.
*592	N. E. Westinghouse Co., East Springfield
*593	Wire Wheel Corp. of America, East Springfield.
*594	The Harley Co., Fresno.
6	Main and Bridge.
61	Mill and Locust.
612	South and Boulevard.
613	Fort Pleasant av. and Park.
6131	Belmont av., near Woodside ter.
614	Fort Pleasant av. and Riverview terrace.
6141	Belmont av., near Bellevue av.
615	Mill and South.
62	Belmont av., opposite Keith.
621	Belmont av., near Garfield.
623	Belmont and Beaumont avs.
624	Oakland and Orange.
6241	Orange and Earl.
625	Dickinson and Euclid av.
6251	Dickinson, opposite Johnson.
63	Sumner av. and Long Hill.
631	Long Hill st. and Cherryvale av.
632	Firglade av., near Pineywoods.
634	Florentine Gardens.
64	Sumner av. and Randolph.
641	Sumner av. and Kenwood terrace.
642	Belmont av. and Walden.
6421	Dickinson, opposite Hollywood.
6422	Dickinson, opposite Biltmore.
643	Belmont av. and Lyndale.
644	White and Longfellow terrace.
645	Belmont av. and White.
65	Garfield and Churchill.
651	Park av. and Mountainview.
652	Sumner av., near Greenleaf.
67	Belmont and Sumner avs.
671	White and Sumner av.
6712	Sumner av., near Trinity terrace.
6713	Sumner av. and Spencer.
672	White and Scott.
6721	White, near Rupert.
673	Alderman and Ventura.
6731	Dickinson, opposite Alderman.
6732	Grenada ter. and Pomona.
674	Sumner av., opposite Lester.
68	White and Orange.

681	Allen and Orange.
6812	Ranney, near Johnson.
682	Allen, east of N. E. R. R. tracks
69	Allen and White.
7	Liberty and Chestnut.
71	Chestnut and Springfield.
712	Springfield, north of Chestnut.
713	Hamburg and Farnsworth.
714	Atwater Glen.
72	Chestnut and Alexander.
721	Main and Portland.
73	North and Jefferson av.
731	Chestnut and Lexington av.
*732	Springfield Hospital.
74	Chestnut and Prospect.
741	Carew and Armory.
742	Liberty and Sherman road.
7421	Liberty and Phoenix.
743	Liberty and Woodmont.
7431	Carew and Newbury.
744	Armory, opposite Wait.
7441	Carew near Parkside av.
75	North and Ringgold.
751	North and Bond.
*752	Dexter's Bakery, Bond st.
76	Chestnut and Carew.
*761	Mercy Hospital.
*762	Sacred Heart Church.
*77	West Box Shop.
771	Liberty and Genesee.
78	Chestnut, opposite Greenwood.
781	Cass and Linden.
782	Franklin and Vinton.
79	Liberty and Cass.
791	Liberty, opposite Heywood.
*7911	Bay State Storage Co.
*792	Cheney Bigelow Wire Works.
*793	Taber-Prang Art Co.
794	Liberty and Armory.
795	Liberty and Grover.
796	Springfield and Armory.
8	Taylor and Dwight.
81	Walnut and Oak.
812	Walnut and Union.
82	Walnut and Cedar.
83	Walnut and Hancock.
813	Walnut and King.
84	Lincoln Hall.
*841	Water Shops, U. S. Armory.
85	Central and Spruce.
851	Central and Hancock.
86	Central and Pine.
87	Maple and Pine.
89	Maple and Mill.
891	Orange and Dickinson.
9	Lyman and Chestnut.
91	Cambridge and Burr.
92	Wilbraham road and Homer.
921	State, n Am. International College.
923	Wilbraham road and Colonial av.
924	Wilbraham road and Benton.
93	State and Reed.
*931	City Almshouse.
9311	State, opposite Ionia.
9312	State, opposite Balis.
9313	Boston road, near Jasper.
9314	State and Boston rd.
*932	Springfield Breweries Co., Highland Branch.
933	State and Marlboro.
934	State and Benton.
94	Wilbraham road and Rutland.
941	Wilbraham rd. near Westford av.
95	Wilbraham av. and Beverly.
96	Hancock and Quincy.
961	Hancock and King.
962	Stebbins and Union.
964	Lebanon and Prince.
97	Pendleton and Eastern avs.
971	Eastern av. and Union.
972	King and Logan.
973	King and Westford av.
98	Alden and Eastern av.
981	Alden and Hickory.

*Private box.

Keys are in the hands of the police, board of engineers, and bank watchmen.

FIRE SIGNALS

Second alarm—repeat the box.

Third alarm—three blows and repeat, followed by one blow (3, 3, 1).

General alarm—ten (10) blows calls the entire department, and is a signal that the apparatus at the U. S. Armory is needed.

Militia call—fifteen (15) blows and repeat.

Dismissal signal—two (2) blows.

SCHOOL SIGNALS

Two blows, five times, at 7.15 A. M.—No morning session of high schools.

Two blows, five times, at 7.45 A. M.—No morning session of primary and grammar schools.

Two blows, five times, at 11.30 A. M.—No afternoon session of primary and grammar schools.

Two blows, five times, at 12.15 P. M.—No afternoon session of high schools.

Three blows, 9.30 P. M., Curfew.

FIRE ALARM TELEGRAPH

Indian Orchard

4	Oak and Parker.
5	Worcester and Pine.
6	Main and Myrtle.
21	Oak, opposite Bay Road.
23	Berkshire av. near Ball Park.
25	Main and Oak.
27	Main and Cedar.
29	Main and Parker.
35	Hampden and Chestnut.
36	Oak, opposite Franklin.
*361	Fiberloid Corp.
37	Berkshire and Myrtle.
*371	Chapman Valve Mfg. Co.
43	Main and Lyons.
76	South and Haley av.

Two blows indicate still alarm.

One blow indicates fire out or under control.

Two blows will be sounded five times at 8.15 a m for no morning session of school, and at 11.45 for no afternoon session; 7.30 a m for no morning session, and 12.15 for no afternoon session of high school.

Three blows at 9.30 p m, Curfew.

MUNICIPAL WATER WORKS

The works are in charge of a Board of Water Commissioners, consisting of Edwin A. Blodgett, chairman, Charles H. Mulligan, Mayor Frank E Stacy, ex officio; Alfred E. Martin, superintendent; A. R. Hathaway, clerk and water registrar. E. E. Lochridge, chief engineer. Offices, Municipal Building, Service Building, 71 Colton street. Office hours, from 8 a m to 5 p m; Saturdays, 8 a m to 1 p m. Telephones: during office hours, River 6100, *after office hours* (trouble calls and emergency), River *6800*. The supply of water is taken from the Westfield Little River watershed, situated principally in the towns of Blandford, Granville, and Russell, and by means of the following storage structures:—

	Capacity in Gallons
Borden Brook Reservoir (impounding),	2,500,000,000
Intake Reservoir (diverting),	40,600,000
Sedimentation Basin (before filtering),	38,700 000
Provin Mountain Reservoir (after filtering),	17,000,000
Total,	2,596,300,000

The former supply from impounding reservoirs in Ludlow and Belchertown is also retained at present for town of Ludlow and for emergency uses, and, with its storage capacity of 1,434,218,000 gallons, makes an *aggregate available storage capacity of* 4,030,518,000 *gallons*.

Range of pressure on mains for day and night as follows: Main street level, maximum, 147 pounds, average, 140 pounds. Hill section level, maximum, 87 pounds, average, 80 pounds.

☞The entire supply of city water to any premises is furnished by meter only and at meter rates: the necessary meters are installed by the water works at the expense of the consumers for the initial cost of the meters and connections only.

☞The cost of *ordinary* care and repairs of all meters is borne by the water works; the cost of unusual repairs (necessitated by freezing, hot water, etc.) due or attributable to any carelessness or neglect on the part of the consumer, will be charged to the consumer or owner.

Meter Rates

Subject to all rules and regulations in force

RATES FOR GENERAL USES

For each 100 cubic feet (748 gallons) of water consumed on each independent premises (so called), when registered by meter, the rates shall be as follows:—

For the first 5,000 cubic feet or less per quarter, at 22 cents per 100 cubic feet (equivalent to about 30 cents per 1,000 gallons).

For all excess over the first 5,000 cubic feet per quarter, at 5 cents per 100 cubic feet (equivalent to about 7 cents per 1,000 gallons).

Subject to the following minimum quarterly charges:—

(*a*) Single dwellings, and double houses or blocks consisting of two or more ground-floor single-tenement sections, each tenement not less than $2.00 per quarter.

(*b*) Tenement houses, apartment blocks, etc., each tenement not less than $1.50 per quarter.

(*c*) Business blocks, manufactories, elevators, motors, each bill for each independent premises, not less than $2.50 per quarter.

SPECIAL RATES FOR LARGE QUANTITIES

(*a*) *For Elevator Uses*—Where the total use for operating one or more elevators on each independent premises (so called) amounts to 33,000 cubic feet or more in any one quarter, and is metered and billed independently of all other uses, then the rate of 22 cents per 100 for the first 5,000 cubic feet is eliminated, and the entire quantity charged at the rate of 5 cents per 100 cubic feet; *but no bill computed under these provisions shall be rendered at less than $25.00 per quarter.*

(*b*) *For General Uses*—Where the total or aggregated use for one independent premises (so called) amounts to 750,000 cubic feet or more in any one quarter, the rate of 22 cents per 100 for the first 5,000 cubic feet is eliminated and the entire quantity charged at 5 cents per 100 cubic feet.

☞When a meter from any cause fails to register the consumption of water, the quantity shall be estimated and the charge made based upon the registration by meter when in order.

☞All bills due the City on account of the water works shall be payable at the office of the City Collector, Room 137, Municipal Building, Court and Pynchon streets, within thirty days from date of bills.

☞Inquiries and claims for correction should be made at the office of the Water Registrar, Room 319, Municipal Building.

SCHOOL DEPARTMENT

School Board—Frank E. Stacy, Mayor, ex officio. At Large, Newton M. Hall; Ward 1, Wayland V. James; Ward 2, Henry L. Hirsch; Ward 3, Ralph B. Ober; Ward 4, Edward M. Porter; Ward 5, Florence Clark; Ward 6, Franklin A. Latimer; Ward 7, George

H. Foss; Ward 8, George H. Howard; Secretary, Bertha M. McConkey.

Superintendent—James H. Van Sickle. Office, Administration Building. Office hours, school days, from 12 m to 1 p m; Saturdays, from 10 a m to 1 p m.

Assistant Superintendent of Schools, Elementary Schools and Kindergartens—Bertha M. McConkey. Office hours, school days, from 12 m to 1 p m; Saturdays, 10.30 a m to 1 p m.

Chief Clerk—Fred L. Ward. Office, Administration Building. Office hours, 8.30 a m to 5 p m; Saturdays, 8.30 a m to 1 p m.

Clerks—Edwina A. Miller, Charles A. H. Parker, Catherine M. Packard, A. Leota Pinney, Anna F. Leonard, Mary E. Brennan, Mrs. Ada B. Clapp, Helen O. Fisk.

Schoolhouse Agent—Hiram L. Dorman. Office, Administration Building. Office hours, 10.30 to 12 m.

Attendance Officer—John A. Parker; assistants, H. A. Killmer, Leonard W. Knight, and Harry E. Handy. Office, Administration Building. Office hours, 12.30 to 1.30 p m.

Director of Psychological Laboratory—Dr. George E. Dawson, Blake House rear City Library.

The expense of maintaining the schools, including the operation and maintenance of school buildings, during the last financial year was $1,095,499.28

The value of all school property is $5,641,588.76.

SCHOOLS

Central High School—State street, between Maple and School streets—William C. Hill, Principal; Dorothy Alden, English; Robenia F. Anthony, English; Mary F. Ballantine, German; Grace Louise Bell, Head of Art department; Ralph P. Boas, Head of English department; Dora Brown, Physical Director for Girls; Rose L. Buckley, Asst. Drawing; Mrs. Ida A. Burleigh, German; Arthur C. Curtis, English; Bertha T. Davis, History; John W. Dow, Science; Marion E. Dunbar, English; Raymond E. Fenner, Mathematics; Ruth A. Finberg, Latin; Harriet D. Gerould, Head of department of Household Economics; Mary E. Hadley, Latin; Clarence M. Hall, Head of Science department; M. Marjorie Harwood, English; Elmer E. Heidt, Asst. Physical Director for Boys; Frank Y. Hess, Science; H. Mildred Holden, Latin (part time); Maude H. Ingalls, Science; Elsa M. Jaede, German (part time); Isabel M. Kagwin, French; Ethel L. Keith, Latin; Elizabeth Kilgour, German; Frances H. Kingsley, Latin; Allen H. Knapp, Head of Mathematics department; Jessie M. Law, Head of History department; Georgia E. Lyon, Mathematics; Elizabeth S. Magay, French; Walter V. McDuffee, Head of Classics department; Marion C. Murphy, Mathematics; Amber L. Parlin, Science; Mrs. Marion C. Patton, French; Lucy M. Phelon, Mathematics (part time); Mary L. Regal, Music Appreciation and Harmony; Emilie de Rochemont, Latin; Anna E. Roth, German; Susan R. Scott, English; Rolland R. Smith, Mathematics; Elizabeth A. Souther, French; Annie L. Swasey, English; Frances E. Thompson, French; Harold M. Vanderbilt, Head of Modern Language department; Josephine A. White, History; Alice M. Wing, Latin; Mary H. Woodbury, Mathematics; Abby L. Wrigley, Latin (part time) Dorothy D. Kirkham, Mabel W. Holland, School Secretaries; Mrs Mary C. Campbell, Director of the Lunch department; Mary C. Kelly, Assistant Director of the Lunch department; Helen W. Wheeler, on leave of absence.

High School of Commerce—Opposite U. S. Armory—Carlos B. Ellis, Principal; Geneive M. Allen, English; Luther Anderson, Head of History department; Grace Archibald, Physical Director for Girls; Dorothy Belden, English; Genevieve Bible, Assistant Physical Director for Girls; Grace Bigelow, French; Caroline Brown, History and Stenography; Harriet M. Bullard, Assistant Physical Director for Girls; Mrs. Louise M. Bullman, Typewriting; Charles A. Campbell, Head of Stenography and Typewriting department; Charles H. Cummings, English; Anna S. Danforth, Stenography and Typewriting; Bernice W. Dearborn, English; Anne C. Donlan, English; Jeannette Evans, Sewing and Cooking; Elmer B. Fitzpatrick, Woodwork; Lucile S. Flagg, English and German; Walter R. Fletcher, Chemistry and Physics; F. Herman Fritz, Head of English department; Frederick O. Fuller, Metal Work and Mechanical Drawing; Edith A Grant, Stenography and Typewriting; Alice L. Halligan, History; Sarah A. Hillman, Bookkeeping and Typewriting; Catherine E. Hubbard, Geography and Science; Mrs. Lena B. Jordan, Freehand Drawing; Martha B. Judd, Sewing and Cooking; Howard C. Kelly, Head of Science department; Mary E. Larkin, English; Christine L. Lewis, Modern History (part time); M. Ethel Libby, Stenography and Typewriting; Harry A. Lutes, Bookkeeping and Penmanship; Will W. Macalpine, Bookkeeping; Marian L. Magoon, Geography and Science; William C. Masters, Penmanship, Bookkeeping and Law; Tilla McCarten, Salesmanship; Guy D. Miller, Head of Commercial department; Hazel K. Miller, Science; Roy Nickerson, Assistant Physical Director (part time); Gladys F. Palmer, Head of Household Economics department; Charles W. Pearson, Bookkeeping; Warren E. Potter, Bookkeeping, Penmanship, Arithmetic; Charles T. Powers, Bookkeeping, Stenography and Arithmetic; Jennie M. Roberts, English; Gertrude M. Sibley, English; Etta Sinsabaugh, History; Fayetta E. Smith, Sewing, Millinery and Household Administration; Stanley O. Smith, Bookkeeping and Penmanship; Frederick W. Stone, Physical Director; Julia W. Strong, English and History; Irving J. Townsend, Geography, History and Economics; Laura E. Trowbridge, Cooking and Science; Hazel M. Underwood, Bookkeeping and Arithmetic; John A. Viele, Commercial Geography; Mrs. Theresa W. Williams, English; Ellen A. Winslow, Algebra; J. Gordon Wootton, Stenography and Typewriting; Abby L. Wrigley, Latin (part time); Alice F. Danforth, School Secretary; Helen M. Humberston, Clerk; Mrs. Mary C. Campbell, Director of the Lunch department; Mary C. Kelly, Assistant Director of the Lunch department; Myrtle B. Johnson, Nurse. James L. Clancy, Daniel H. Shay—On leave of absence for military service. Rhoda Baxter, Eva J. Parmalee—On leave of absence for Red Cross service.

Technical High School—Elliot street, near State street—Charles F. Warner, Principal; William M. Abbott, Wood Work; J. Hawley Aiken, Physics; Robert L. Ashley, Mechanical Drawing; Lilian A. Bolster, German and Spanish; Jessie M. Bourn, History; Harold P. Brown, Wood Work and Forging; Mary C. Clune, History and Science; Frances M. Cole, French and German; Josephine M. Disney, Assistant Physical Director for Girls; Anne J. Dudley, Sewing and Millinery; Edwin A. Finch, Head of Wood Working department; Alfred C. Gammons, Mechanical Drawing; Elizabeth E. Gammons, Latin; Edward H. Goodrich, Head of Science department; David E. Greenaway, History; Barbara Hahn, English; Fred J. Hart, Metal Work; Clara B. Hawks, English; Elsie W. Helmrich, German; Earle J. Hesselton, Mechanical Drawing; Nellie B. Hill, Mathematics; Edward E. Holton, Head of Machine Shop department; Mrs. Florence F. Howes, Mathematics; Mary A. Lewis, French and Spanish; Alfred R. Lincoln, Chemistry; Mabel M. Lutes, Head of Household Science department; Harry B. Marsh, Head of Mathematics department; Clifton O. Page, English and Supervisor of Student Activities; Raymond A. Parker, Mathematics; Lucy M. Phelon, Science (part time); Alice A. Puffer, French; Madge E. Richmond, Mathematics; Mary L. Sawyer, Head of History department; Harlin A. Sexton, Physical Director; Mrs. Lydia Smith, Design; Frank L. Sweatland, Machine Shop Practice; Chester L. Thorndike, Head of Mechanical Drawing department; Amy L. Wallon, English; Lucy H. Warner, Mathematics; Mary A. Weaver, English; Edward H. Webster, Head of English department; Maria Wulff, Dressmaking; 'Leta Young, English; Mary E. Hart, School Secretary; Ursula K. Toomey, Clerk; Mrs. Mary C. Campbell, Director of the Lunch department; Mary C. Kelly, Assistant Director of the Lunch department. Burton A. Adams, S. Everett Cook, Herbert F. Hartwell—On leave of absence for military service.

Vocational School—62 Pynchon street—George A. Burridge, Acting Director; Clarence J. Sanborn, Machine Practice; Clyde A. Sawyer, Machine Instructor; Emil J. Fasser, Machine Instructor; Chester W. Russell, Machine Instructor; Harry T. Perry, Carpentry and Cabinet Making; George A. Burridge, Technical Work, Wood Trades and Pattern Making; Lester I. Dygert, Printing; Charles B. Rose, Class Room Instructor; Elmer K. Smith, School Secretary. Egbert E. MacNary—On leave of absence for government service; Jay Fisk—On leave of absence for military service.

Acushnet Avenue School, Elementary—Corner Main street and Acushnet avenue—Elizabeth A. Beggs, Principal; Grace I. Burke, Assistant; Helen C. Sharpe, Hazel H. Colburn, Alice A. Johnson, Anna E. Alderman, Mabel L. Bradford, Edith B. Robson, Clarinda C. Kibbe, Mrs. Anna B. Dougan, Sally G. Hugins, Helen F. Moulton, Mary E. Trelease, Grade Auxiliary; Mrs. Frances M. Page, Kindergartner; Edith F. Gould, Lucy F. Brown, Assistant Kindergartners.

Alden Street School, Elementary—Alden street, near junction of Walnut and Hancock streets—Nellie A. Ryan, Principal; Elizabeth Frothingham, Clara E. Harrington, Carrie E. Coe.

Armory Street School, Elementary—Armory street, near junction with Liberty street—Henry E. DuBois, Principal; Martha J. Gillette, Principal's Assistant; Hazel L. Packard, Florence M. Abbe, Bertha E. Taylor, Maude Aungst, Ethel M. Stevens, Gertrude E. Gritzmacher, Judith H. Johanson, Mary F. Healy, Mildred MacCallum, Mary F. Leach, Mildred A. Billings, Irene A. Corcoran, Lillian M. Hapgood, Rose I. Dostal, Mary A. Walker, Hazel Messenger, Catherine E. Maybury, Nellie L. Harty, Lula M. Davis, Grace E. Sabin; Mary I. Kernan, Grade Auxiliary; Violette I. Loring, Kindergartner; Marian W. Cook, Assistant Kindergartner; Jennette E. Abbe—On leave of absence.

Barrows School, Elementary—Oak street, near its junction with Walnut street—Elmer W. Barstow, Principal; Mary H. McCarthy, Mary F. Pomeroy, Marion L. Bartlett, Sadie E. Smith, Mary Lesley Stent, Ella F. Crooker, Ethel R. Howlett, Louise A. Wood, Grace E. Knapton, Jennie S. Perry, Grade Auxiliary.

Boston Road School, Elementary—Boston road, near Jasper street—Mrs. Alice R. Robinson, Substitute Principal; Rose I. Tagan, Ruby Budd, Hope C. Pendleton; Mrs. Blanche W. Deremo—On leave of absence.

Brightwood School, Elementary—Corner Plainfield street and Abbe avenue, Brightwood—Allie G. Axtelle, Principal; Emily B. Coote, Associate Teacher; Ina D. Babb, Mary A. Forsythe, Louise F. Morrison, Sarah R. O'Brien, Margaret C. Kirby, Hildred Hart, Claudia Schmidt, Grace P. Hatch, Neva W. Nash, Carrie W. Moses, Emily Bemis, Florence M. Baker; Sarah G. Simpson, Kindergartner; Edna C. Atwater, Mildred Fisk, Assistant Kindergartners.

Buckingham School, Junior High and Elementary—Winchester Square—Arthur P. Irving, Principal; Margaret P. Higgins, Grace M. Reed, Mary E. Bloomer, Edith P. Farnsworth, E. Jennie Manning, Edith Green, Rose C. Smith, Mrs. Jean M. Ashton, Helen L. Whitney, S. Mabel Prescott, Edith A. Harvey, Alma Bowles, Mary G. Murphy, Maud M. Stoddard, Bessie R. Allen, Mary E. Graham, Bessie Wray, Nellie L. Warner, Irene M. Horrigan, Susan L. White, Lucretia J. Barber, Marguerite A. Flaherty, Florence V. Miller, Mary V. Leary, Mae G. Anderson; George S. Reed, Practical Arts Shop; Charles R. Cooke, Mechanical Drawing and Woodwork; Charles L. Dacey, Mechanical Drawing and Woodwork; Guy W. Sibley, Printing; Mabel L. Sanders, Practical and Household Arts; A. Caro Balcom, Practical Arts and Household Science; Louise Patten, Practical Arts and Household Science; Lena M. Dickinson, Practical Arts, Academic; Elsa M. Jaede (part time), German; Juliette Courant, French; H. Mildred Holden (part time), Latin; Ruth E. Davis (part time), Drawing; Ethel L. Whitehouse (part time), Physical Training.

Carew Street School, Elementary—Carew street, near Main street—Mary E. Daboll, Principal; Emeline H. Stearns, Associate Teacher; Grace E. Nichols, Gertrude E. Forg, Georgiana Parnell, Fannie E. Gibbs, Carrie E. Cobb, Fannie G. Kimball, Grace O. Anderson, Mary M. Quirk, Edith A. Plummer, Edna B. Woodworth, Georgia F. Marks; Frances E. Cheney, Special Auxiliary.

Central Street School, Junior High and Elementary—Corner of Central and Spruce streets—Arthur T. Talmadge, Principal; Susie E. Jewell, C. Hope Bolton, Hattie C. Carlson, Minnie A. Brosnan, Rebecca L. Harding, Mary A. Curtis, Mabelle A. Wilson, Clara A. Farrell, Mrs. M. Etta Adams, Mattie H. Wiley, May C. Gilfillan, Helen V. Buguey, Lida E. Noyes, Dorothy Burt, Margaret Cunningham, Pratical Arts (Boys); Doris L. Rowe, Practical Arts (Girls); Leroy M. Twitchell, Practical Arts (Boys); R. Victor Fitzroy (part time), Manual Training; Isabel J. Johnson, Household Art and Household Science; Lina J. Mitchell, Latin and German; Alma J. Frerichs (part time), Drawing; Helen C. Tagan, General Auxiliary; Minnie Fuchs, Special Auxiliary; Anna T. Shaw, Kindergartner; Ina L. Fletcher, Assistant Kindergartner; Anne L. Kemp—On leave of absence.

Charles Street School, Elementary—Franklin street, head of Charles street—Alice E. Ramsdell, Principal; Emma M. Blodgett, Edith L. Wood, Mary F. Healy.

Chestnut Street School, Junior High and Elementary—Chestnut street, near Prospect street—Albert Candlin, Principal; Hortense E. Spaulding, Mary A. Greenwood, Christina A. Lund, Grace A. Puffer, Ethel R. Coleman, Bird M. Albee, Sarah A. Parsells, Doris M. Dixon, Helen A. Buck, Emma E. Campbell, Helene G. Tierney, L. Jean Small, Ida A. Ross, Isabel D. Harding, Lillian M. Rush, Ellen J. Campbell, Bessie M. Huckins, Elizabeth G. Melia, Florence E. Crosier, Kathryn H. Cunningham, Lila F. Krogman, Mary E. McPhee, Lillian E. Abbott, Ida M. Smith, Mary G. Walsh, Olive A. Starkweather, Susan C. Dowd, Florence G. Stevens, Eleanor Keough, Mary C. Moore, Mabel L. Welcker, Anna E. Powers, Lucy H. Chapman, Mrs. Anna B. Hopkins, Elsie E. Willard, Mrs. Blanche H. Barbour, Anna R. Zipkin, Dorothea Clark, Emma F. Rahm, Marjorie A. Miller; Mildred A. Goodenough, Practical Arts; Harriet S. Hewitt, Practical Arts; Roger W. Hastings, Mechanical Drawing, Metal, Wood; Warren E. Lawrence, Mechanical Drawing, Sheet Metal, Wood; Mrs. Alice W. Thayer, Practical Arts and Household Science; Helen Anderson, Practical Arts and Household Science; Amanda B. Petty, Practical Arts and Household Science; Elizabeth K. Woodworth, Music; Ruth E. Streeter, Music; Signhild V. Gustafson, French and German; Ruth C. Robinson, French; Ruth Davis (part time), Drawing; Caroline K. Jones, Drawing; Marion D. Pease, Drawing; Alvin D. Thayer, Mechanical Drawing and Woodwork; Carl A. Johnson, Mechanical Drawing and Woodwork; Henry Tomlinson, Mechanical Drawing and Woodwork; Hazel Gibbins, Secretary.

Dry Bridge School, Elementary—St. James circle, near B. & A. R. R.—Wilma W. Page, Helen Huntington.

Eastern Avenue School, Elementary—Corner Eastern avenue and Alden street—Georgiana A. Hodskins, Principal; Mary C. Halloran, Assistant; Grace G. Knight, Minnie E. Dunbar, Ellen Wilkinson, M. Helen Newton, Murle A. Corson, Ruth M. Harvey; May L. Price, Kindergartner; Elizabeth Bangs, Assistant Kindergartner.

East Main Street School, Indian Orchard, Elementary—Main street, Indian Orchard—Ellen E. Morrissey, Principal; Gertrude A. Duke, Ethel M. Bowen, Helen M. Brooks; Alice F. Howland, Kindergartner; Madeleine Sullivan, Assistant Kindergartner.

East Union Street School, Elementary—East Union street, east of Hancock street—Jennie E. Whitaker, Principal; Harriet M. Higgins, Assistant; Elizabeth L. Shay, Adella F. Whitworth, Clara L. Palmer, Nellie M. Peck, Mrs. Agnes Gibb, Mrs. Bess O. Roberts; Mrs. M. Louise Stock, Kindergartner.

Five Mile Pond Ungraded School, Elementary Ungraded—At Dimmock's Corner, Boston road—Madeline Manning.

Forest Park School, Junior High and Elementary—Oakland street, between Garfield street and Sumner avenue—Ballard D. Remy, Principal; Anna D. Bodley, Principal's Assistant; Annie M. Whelan, Lina M. Greenlaw, H. Irene Tyrrell, Mabel S. Reed, Kathleen M. Hall, Ella G. Urban, Sarah E. Northrop, Mae L. Thomas, Mrs. Ada M. Buchan, Katherine E. Brosnan, Elvene E. Taylor, Mrs. Florence H. Thomas, Asenath E. Tarr, Grace E. Thompson, Elizabeth H. Phelps, Mildred I. Jones, Fannie A. Fiske, Jennie M. Ferguson, Elizabeth O. P. Lewis, Agnes Dwyer, Zelma A. Goodell; Mary E. Varley, Penmanship; Elizabeth B. McLean, Science; Mrs. Anner E. Hulings, Music; Eleanor L. Bodley, Household Science; Ethel L. Whitehouse (part time), Physical Training; Edith L. Mason, Practical Arts; Alice M. King (part time), Practical Arts; Gustav T. Mellquist, Mechanical Drawing; Charles M. Bennett, Practical Arts, Woodwork; Charles H. McGuinniss, Printing; Edmund N. Grise, Practical Arts, Metal Work; E. Victor Fitzroy (part time), Practical Arts; Sara E. Cohoon, Drawing; Ernest R. Caverly, Valmore A. Hadd, John M. Palmer—On leave of absence for military service.

Glenwood School, Elementary—Corner Springfield and Armory streets—Christine Hibbard, Ruth Clark.

Homer Street School, Elementary—Homer street, corner of Wilbraham road—Elizabeth F. Wassum, Principal; Ruth A. Bergren, Assistant; Alice Pember, Frances B. Geer, Ruth H. Merriam, Mary L. Ryan, Annie E. Smith, Marcia L. Palmer, Gertrude Armington, Alice M. Ketchum, Laila M. Roundy, Della B. Knappe; Lula A. J. Allen, Kindergartner; Blanche S. Carter, Assistant Kindergartner.

Hooker School, Elementary—Main street, between Greenwood and Tenth streets—Margaret C. Bickett, Principal; Grace M. Henry, Associate Teacher; Effie M. Wilcox, Flora B. Voter, Katherine Bartlett, Mrs. Anna F. Gammons, Marguerite C. Buswell, Rachel M. Sibley, Harriet E. Brown, Grace M. Parkinson, Lucy Hipelius, Agnes B. Tyne, Ida J. Rich, Grace E. Lewis; Mrs. Clara M. Bush, General Auxiliary; Ethel F. Jackson, Assistant General Auxiliary; Grace S. Rogers, Kindergartner; Grace B. Hamman, Madeline M. Keating, Helen C. Griffin, Assistant Kindergartners.

Howard Street School, Elementary—South side of Howard street—Frank W. Doane, Principal; Anna G. Carmody, Edith M. Phelps, Marguerite V. Campion, Anne E. Harrison, Irene Arnold, Pearl A. Southmayd, Nellie S. Batchelder, Florence M. Porter, A. Beryl Bruorton, Mrs. Christine Thomas, Maude M Cole, Mrs. Elizabeth F. Beauchemin, S. Ethel Pomeroy, Margaret A. Hurley, Helen E. Lewis, E. Celia Olmsted, Emelie M. Geoffrion, Ola M. Hood, Mary E. Bugbee; Elizabeth A. Jones, General Auxiliary; E. Joy Rose, Practical Arts and Household Science; Joseph Aspinall, Manual Training; Mrs. May T. Martinelli, Open Air; C. Margaret Munson, Assistant Open Air; Rachel A. Jones, Kindergartner; Florence W. Whitehill, Assistant Kindergartner.

Jefferson Avenue School, Elementary—Corner Jefferson avenue and North street—Mary E. O'Neill, Principal; Josephine Goldsmith, Assistant; Maude E. Smith, Bessie H. Bartlett, Deborah L. Healey, Jessie F. Harris, Georgia Houston, Rosa M. Bowker, Agnes M. Cumming, Mildred L. Warren, Elva M. Rice, Grace E. Miller; Ora L. Batchelder, Kindergartner; Alice E. Allen, Assistant Kindergartner.

Kensington Avenue School, Elementary—Kensington avenue, between Oakland and Earl streets—Amie M. Billings, Principal; Elizabeth M. Neipp, Associate Teacher; Bertha M. Howard, Olive F. Moody, Nina B. Jordan, Mrs. Luise M. Bonney, Edna T. Feeley, Alice M. Barrett, Emma L. Schrader, Olive A. Rainey, Pearl R. Smith, Mary A. Barnum, M. Ila Hoag, Ethel C. Hilditch, Mary E. Carpenter, Margaret J. Davison; Blanche C. Colby, Grade Auxiliary; Nella M. Stockwell, Kindergartner; Greta C. Kimball, R. Therese Tapley, Assistant Kindergartners.

Lincoln School, Elementary—Chestnut street, between Harriet and Cumberland streets—Anna L. Rice, Principal; Mary H. Garvey, Nora A. Donohue, Pansy E. Moody, Marion G. Carey, Laura A. Daniels, Ethel M. Norton, Jane W. Slocombe, Margaret E. Powers, Mary C. Griggs, Katherine J. Keenan, Ethel G. Felch, Dora I. Owen, Doris J. Rand, Grace H. Merriam, Elsie W. Hughes, Mrs. Mabel M. Sibley.

Myrtle Street School, I. O., Junior High and Elementary—Corner Worcester and Myrtle streets, Indian Orchard—Wellington Hodgkins, Principal; Faye P. Devereux, Ella L. Hughes, Mary C. Welch, Margaret I. Fanning, Nathalie C. Peterson, A. Florence Norton, Edith Sauer, Carrie D. Huntley, Florence Nicholas, Susan I. Merrill, Mary Ferris, Theresa M. Gilday, Maude A. Meacham, Helen G. Flynn, Matilda J. Guinasso, Mrs. Edith A. Griffiths; John J. Kelly, Manual Training and Practical Arts; Isabel N. Burt, Practical Arts and Household Science; Alma J. Frerichs (part time), Drawing; Alice F. Howland, Kindergartner; Madeleine Sullivan, Assistant Kindergartner.

Open-Air School, Elementary—Chestnut street, between Harriet and Cumberland streets—Mary E. Loud, Principal; Jessie M. Lowe, Assistant.

Rushville Portable School, Elementary—Dewey street, near Berkshire street—Helen Benson, Ethel M. Duke.

School Street School, Elementary—Corner School and High streets—Helen R. Davidson, Principal; Emma Bittner, Marion Woodman, Hazel D. Judson.

Sixteen Acres School, Elementary Ungraded—Near Sixteen Acres pond—Mary E. Coburn, Inez B. Ingraham.

State Street School, Junior High—State street, between Maple and School streets—Harriet C. Emerson, Principal; Ethel M. Goodale, Mary E. Richardson, Sarah A. Hirst, Marjorie P. Graves, Mrs. Jean H. McFeely, Edith S. Roswell, N. Louise Kimball, Grace D. Wilbur, Mary L. Cheney, Catherine I. MacLeod, Grace A. Houghton, Sarah M. Chase, Minnie C. Potter; Margaret H. Kingsley, Household Science and Arts; J. Arthur Guptill, Mechanical Drawing, Shop; Paul W. Viets, Mechanical Drawing, Shop; Thomas F. Carroll, Manual Training, Shop; Beatrice L. Allen, Manual Training; Florence L. Johnson, Practical Arts and Household Science; H. Czarina Stacy, Music; Mrs. S. Evannah Price, Drawing; Christine Lewis (part time), History. Beatrice A. Barnhart, Ethel G. Pemberton—On leave of absence.

Strickland School, Elementary—Corner Oak and Union streets—Elmer W. Barstow, Principal; Anna E. Wilcox, Kate L. Colton, Amy C. Bigelow, Frances C. Pease, Alice E. Childs.

Sumner Avenue School, Elementary—Sumner avenue, between Beechwood avenue and Long Hill street—Josephine C. Foster, Principal; Lena A. Keans, Assistant; Pauline H. Parker, Fannie A. Merrill, Adah M. Judd, Jessie B. Schmuck, Flora B. Dickinson. Eva H. Raymond, Lillian M. Bartlett, Lillian G. Howe, Bessie L. Holcombe; Grace Hall Bowers, Kindergartner; Pauline H. Miner, Assistant Kindergartner.

Tapley School, Elementary—Corner Bay and Sherman streets—Addie McKechnie, Principal; Elizabeth R. Smith, Associate Teacher; Elizabeth S. Ryan, Mrs. Stella E. Phillips, Celia M. Wood, Irma A. Ketchum, Winifred M. Scott, Bethel M. Platt, Sara M. Taylor, Edna L. Battles, Mrs. Laura B.Gere, Jennie C. Prentice, Gertrude Mullins, Emily F. Ellis, Ida E. Toole; M. Josephine Barry, Kindergartner; Gladys G. Bardwell, Assistant Kindergartner. Caroline S. Hartshorn—On leave of absence.

Washington School, Elementary—Washington street, between Woodlawn and Carlton streets—Alice F. Dale, Ella J. Stevens, Mildred T. Barron.

White Street School, Elementary—White street, between Dawson avenue and Buckler street—Julia E. Steere, Principal; Mary Dailey, Assistant; Susan C. Pease, Ethel M. Wright, Mabel A. Pease, Minnie M. Gutberlet, Ella L. Whitlock, Elizabeth A. Garfield, Mrs. Elizabeth F. Bingham, M. Arline Barlow, Eva Sadd, Anna L. Gilmartin, Ethel F. Graves, Kindergartner; Helen M. Waldron, Assistant Kindergartner.

William Street School, Elementary—William street, off Main street—Louise F. Elwell, Principal; Dorothy C. Woodbury, Assistant; Edith F. Wood, Mrs. Lillie M: Speer, Mrs. Cora E. Chapin, Myrle Van Rensselaer, Jennie S. Ferguson, Fannie A. Lewis, Florence B. Humpage, Bertha Davison; Mrs. Bertha C. Miller, General Auxiliary; Helen C. Bailey, Kindergartner; Grace C. Campbell, Hortense E. Regnier, Assistant Kindergartners. Mary E. Mellen—On leave of absence.

Worthington Street School, Elementary—Worthington street, near Spring street—Thomas H. Kenworthy, Principal; Frances A. Shea, Constance Dyer, Eleanor C. Reardon, Carolyn Wayland, Mrs. Marie M. Ott, Una L. Bangs, Mrs. Agnes H. Cavanaugh, Ruth M. French, Mary E. Deans, Mary E. Elland; Carolyn M. Lewis, Language Auxiliary; Minna Wilkinson, Language Auxiliary; Margaret L. Garrett, Kindergartner; Gladys A. Bridgman, Assistant Kindergartner.

SUPERVISORS AND SPECIAL TEACHERS

Supervisor of Drawing—C. Edward Newell.

Asst. Supervisors of Drawing and Hand Work—Mayna D. Eastman, Harriet A. Ellis, S. E. Evalyn Hammond.

Teachers of Drawing in Junior High Schools—Sara E. Cohoon, Forest Park; Ruth E. Davis, Buckingham, Chestnut street; Alma J. Frerichs, Central, Myrtle; Caroline K. Jones, Chestnut street; Marion D. Pease, Chestnut street; Mrs. S. Evannah Price, State street.

Supervisor of Music—John F. Ahern.

Asst. Supervisors of Music—Mary Axtelle, Mary T. Dutting.

Supervisor of Nature Study—Fannie A. Stebbins.

Supervisor of Physical Training in Elementary Grades—Mrs. Grace W. Baxter.

Asst. Supervisor of Physical Training in Elementary Grades—Ruth Evans.

Teachers of Sewing—Sarah H. Gardiner, Mrs. E. C. Norton.

Manual Training—Thomas F. Carroll.

Director of Psychological Laboratory—Dr. George E. Dawson.

Visiting Teacher—Marian H. Studley.

General Substitutes—Mrs. Jean R. Irwin, Catherine Kelly, Mrs. Minnie E. Webster,

Egbert E. MacNary—On leave of absence for government work.

MATRONS

Central High School—Fannie E. Walcott.

Technical High School—Mary E. Keith, Mrs. Grace Stevens.

Armory Street School—Mrs. Alice R. Woods.

Buckingham School—Mrs. Alice E. Gatchell.

Chestnut Street School—Mrs. Gertrude E. Viggers.

East Union Street School—Mrs. Mary Gagnon.

Hooker School—Mrs. Clara E. Campbell.

Howard Street School—Mrs. P. M. Stebbins, Fannie Brown.

Open-Air School—Jane B. McGowan.

William Street School—Mrs. P. M. Stebbins, Edith H. Andrews.

Worthington Street School—Mrs. Margaret M. Donovan.

RELIGIOUS SCHOOLS

International Young Men's Christian Association College—Alden and Hickory streets. Established 1885; incorporated 1890. The school is for the training of General Secretaries, Physical Directors, Directors of Boys' Work, County Work Directors, and Educational Directors for the Young Men's Christian Association, and Physical Directors of Educational Institutions, Playgrounds, etc. Officers: President, L. L. Doggett, Ph.D., D.D.; Vice-President, Herbert L. Pratt, New York; Treasurer, Henry H. Bowman. Faculty: L. L. Doggett, Ph.D., D.D., History and Literature of the Young Men's Christian Association; J. T. Bowne, M.H., Librarian; F. N. Seerley, B.Ph., M.D., M.H., Hygiene, Psychology; H. M. Burr, B.A., B.D., M.H., Christian History, Economics and Philosophy; J. H. McCurdy, A.M., M.D., M.P.E., Director of Physical Course; W. G. Ballantine, D.D., LL.D., The Bible; Elmer Berry, B.S., M.P.E., Physiological Chemistry, Physiology, Gymnastics and Athletics, Fencing, Baseball Coach, Assistant Football Coach; R. L. Cheney, B.S., B.H., Director of Secretarial Course, Association Methods, Sociology; F. S. Hyde, B.A., B.D., General History, English, Music; G. B. Affleck, B.A., M.P.E., Hygiene, Anthropometry, History, Aquatics; A. G. Johnson, B. Di., B.P.E., Mathematics, Physics and Chemistry, Physical Normal Work, Assistant Baseball Coach, Basketball Coach; L. C. Schroeder, B.P.E., Recreation, Gymnastics and Athletics; S. B. Betzler, B.P.E., Anatomy, Massage, Medical Gymnastics and Physical Education; E. M. Best, B.H., Religious Education, Religious Normal Work; Earl F. Zinn, B.H., Religious Education, Religious Normal Work; W. J. Campbell, M.A., Director County Work Course; Donnell B. Young, B.S., Biology; Mrs. Carolyn D. Doggett, M. A., English Literature; J. F. Simons, Registrar; J. August Wolf, B.H., Secretary of Personnel.

Convent Sisters of the Assumption—224 Worcester street, St. Aloysius Church, Indian Orchard. In charge of Rev. Alfred E. Langevin, Sister St. Philemon, superior.

Holy Family School—258 King, corner Logan street. Established September, 1902. In charge of the Sisters of St. Joseph.

Immaculate Conception School—(Near Parker street, I. O.). P. O. Box 1431, Ludlow, Mass. Seven Felician Sisters, O.S.F., as teachers. Sister Mary Pacifica, superior. Pupils, 550.

The Sacred Heart School—Roman Catholic—This day school (which is conducted by the Sisters of Notre Dame of Namur) was established September, 1877, and located on Everett street. Superintendent, Sister Mary Eugenia, with 20 assistant Sisters.

St. Michael's Hall and School—Roman Catholic—Situated on Elliot street. Established September, 1883. School is in charge of the sisters of St. Joseph. Grammar grades I to VIII. Morning sessions 9 a m to 12 m. Afternoon sessions from 1.30 to 3.30 p m. High school course of four years, including languages and sciences, mathematics; commercial course of three years; sessions 8.30 to 1.30 p m. Painting, shorthand, bookkeeping, and typewriting taught free to advanced classes. Superior, Rev. Mother John Berchmans.

American International College—963 to 969 State street. Incorporated in September, 1885. Trains immigrant youths for American citizenship and Christian leadership, with full academic courses leading to the degree of Bachelor of Arts, and with special courses in English, civics, and industrial training. Inter-racial, non-sectarian, and co-educational. Only institution of its kind in the country. Students are too old to go to the public schools and too poor to go to other colleges. Almost no endowment; supported mainly by benevolence. Tuition and board, $210. Students pay what they can (but none less than $129) and work out the balance of their tuition and board under the direction of the College Work Department. Faculty: Chester S. McGown, Chancellor; George H. Howard, Ph.D., Registrar, History, and Mathematics; Rev. Louis F. Giroux, Dean, American Citizenship; Rev. Garrett V. Stryker, Superintendent, Instructor of Business Arithmetic, and Bible; M. Agnes Davis, English; Elliot Frazier, Science; Clara M. Benson, Latin and Principal Woman's Department; Pauline Sikes, Arithmetic and Beginning English; Elizabeth Haywood, Introductory English; Willis B. Robinson, College Mathematics; Elizabeth Haywood, Assistant in American Citizenship; Mrs. Bessie Symonds, Matron and Superintendent of the Home.

CHURCHES—BAPTIST

First-Highland Baptist Church—Corner State and Stebbins streets. Union of First Baptist and Highland Baptist churches. Organized October 15, 1907. Pastor, Rev. W. W. Weeks, D.D. Assistant, Mrs. H. F. Brierly. Deacons, M. A. Maynard, A. Ladner, W. S. Marston, H. A. Ray, M. J. Hall, H. C. Puffer, James Dunbar, Albert B. Sanderson, W. C. Stone, N. C. Rice, C. J. Allen, E. D. Kendall. Clerk, W. S. Marston. Assistant Clerk, G. A. Pease. Treasurer, A. B. Sanderson. Collector, A. F. Pierce. Auditor, W. E. Porter.

State Street Baptist Church—State street, opposite Dwight street. Organized in 1864. Pastor, Rev. E. B. Freeman. Deacons, George A. Russell, Charles A. Cadwell, James McKinnon, Harry S. Bridgman, Albert P. Tapley, William A. Ody, Louis W. Arnold, Dr. Henry E. Brown, G, Fred Estey. Clerk, Edward T. Broadhurst. Superintendent of Sunday School, A. L. Beers. Organist and Director, Mrs. H. S. Thomson.

Carew Street Baptist Church—Corner Carew and North streets. Organized 1887. Pastor, Rev. Robert B. Fisher. Deacons, J. H. Howard, C. W. Parrish, D. H. Joyce, William Thomson, William Pauly. Treasurer, W. K. Lombard. Clerk, F. A. Merriam.

Park Memorial Baptist Church—Forest Park avenue, Forest and Garfield streets—Organized June 30, 1899. Pastor, Benjamin Franklin. Deacons, L. E. Place, Kenneth Robbie, G. C. Hodges, E. T. Bray, M. S. Pixley, A. W. Chesbro, H. A. Jenkins, H. A. Fiske, H. J. Williams, G. R. Barris, Jonas Young. Moderator, A. C. Lane. Clerk, F. E. Halley. Superintendent of Sunday School, C. W. Hudson.

Swedish Baptist Church—74 Oak street. Organized 1909. Pastor, H. L. Ackerlund. Deacons, Charles Wollmann, Gustave W. Carlson, C. E. Carlson. Superintendent of Sunday School, Eric S. Berg. Clerk, Eric S. Berg. Treasurer, Theodore O. Gardell.

Chase Memorial Baptist Church—Corner Dresden street and Wilbraham road. Pastor, Rev. Ernest L. Jones.

Bethany Baptist Church (Colored)—Monroe street, opposite Winchester street. Organized 1899. Pastorate, Vacant. Treasurer, Harry Hector. Clerk, Charles H. Weeks. Deacons, Warner W. White, Henry Travers and Charles H. Weeks. Organist, Mrs. M. Drew.

Third Baptist Church (Colored)—William, between Main and Water streets. Organized 1871. Pastor, Rev. Garnett R. Waller. Assistant Pastor, Rev. DavidW. Johnson. Treasurer, A. N. Brown. Clerk, W. C. Jackson. Deacons, A. N. Brown, W. C. Jackson, T. S. Burnett, J. D. Smith, James C. Chaffin, James H. Calloway and Charles Edwards. Superintendent of Sunday School, Rev. David W. Johnson. Organist, Miss Bessie E. Rollins.

CHRISTIAN SCIENCE

First Church of Christ, Scientist—Corner of State and Orleans streets. First Reader, Cassius M. Caughey. Second Reader, Mrs. Henrietta J. Powell. Clerk, H. C. Taylor. Sunday services, 11 a m, 7.30 p m. Sunday School, 12.15 p m. Wednesday evening meetings, 8. Free Reading Room, 356 Main street, room 512. Open daily except Sundays and legal holidays from 10 a m to 6 p m, and Saturday 10 a m to 9 p m.

CONGREGATIONAL

First Church of Christ—Court Square, between Elm and Court streets.

Organized 1637. Pastor, Rev. Dr. Neil McPherson, D.D. Bible School Superintendent, A. J. Brooks. Deacons, Charles B. Holton, Daniel P. Cole, Charles A. Gleason, R. F. Ehni, William P. Draper and John R. Lyman. Church Clerk, Arthur E. Ranney. Church Treasurer, William R. Wood. Assistant Treasurer, Arthur N. Drake. Parish Committee, Wm. O. Day, A. B. Wallace, Charles A. Gleason, H. G. Webster, C. B. Potter, Harold A. Ley, Henry C. Haile. Parish Clerk, R. W. Ellis. Treasurer, William R. Thacker. Collector, Arthur N. Drake. Organist and Director, Harry H. Kellogg. Sexton, Arthur N. Drake.

Olivet Congregational Church—Oak street, near State street. Founded in 1833. Pastor, Rev. Claude A. Butterfield. Deacons, Willis B. Robinson, Reuben Roberts, A. Eugene Bates, Ernest G. Bates, J. D. Schermerhorn, R. O. Nickerson. Church Clerk, Willis B. Robinson. Church Treasurer, Ernest G. Bates. Parish Chairman, R. O. Nickerson. Clerk, A. Eugene Bates. Treasurer, Reuben Roberts. Sexton, Andrew Robertson.

South Congregational Church—Corner Maple and High streets. Founded 1842. Rev. James Gordon Gilkey, Pastor. Rev. Philip S. Moxom, D.D., Pastor Emeritus. Deacons, Dr. L. L. Doggett, Dr. F. E. Hopkins, Dr. H. C. Emerson, Dr. W. A. Hosley, Robert Bell, E. A. Appleton, R. P. King, J. Stuart Kirkham. Clerk, Harlan P. Small. Treasurer, George Dwight Pratt. Chairman Finance Committee, William C. Taylor. Registrar, Leona M. Peirce. Sunday School Superintendent, E. A. Appleton.

North Congregational Church—Salem street, opposite Elliot street. Founded in 1846. Pastor, Rev. Newton M. Hall, D.D. Parish Assistant, Ada M. Hill. Deacons, Luke S. Stowe, Walter V. McDuffee, George T. Murdough, J. Elliot Bliss. Clerk, Fred B. Cross. Treasurer, J. Elliot Bliss. Clerk and Treasurer of Parish, Lincoln C. Haynes. Collector, Walter V. McDuffee. Acting Sunday School Superintendent, Alvin D. Thayer. Musical Director and Organist, Charles L. Chapin. Sexton, Burton W. Smith. Chairman of Parish Committee, Gurdon W. Gordon.

Hope Congregational Church—Corner State and Winchester streets. Founded March 15, 1876. Pastor, Rev. J. Burford Parry; Secretary to Pastor, Grace E. Murphy. Deacons, Frank K. Porter, J. T. Bowne, H. C. Hastings, T. S. Stewart, G. H. Howard, R. A. Clark, Arthur Davies, C. C. Jewell, J. M. Loveland, Franklin Harder, George B. Riley, Ethan Allen, J. A. Field, E. H. Cutler. Registrar of the Church, G. H. Munroe. Clerk of the Corporation, H. W. Bowen. Treasurer of Benevolence, Eugene L. Pease. Treasurer of Church, B. L. Bragg, Jr. Sunday School Superintendent, Rev. G. V. Stryker. Trustees, W. B. Sleigh, W. D. McKenzie, C. H. Gardner, C. M. Bugbee, E. S. Decker, J. A. Dale, H. W. Bowen.

St. John's Congregational Church of Springfield (Colored)—Corner Union and Hancock streets. Organized February 10, 1890. Pastor, Rev. William N. DeBerry. Assistant Pastor, Rev. W. E. Ricks. Deacons, Alexander Hughes, George R. Thornton, William O. Gardiner, Clarence A. Baker, Charles S. Dennis, Joseph S. Sawyer. Treasurer, Alexander Hughes. Clerk, Etta B. Bailey. Superintendent of Sunday School, E. Bernard Haskins. Organists, Theresa Dennis and E. A. Treadwell. Collector, Samuel L. Brown.

Park Congregational Church—Corner St. James avenue and Clarendon street. Pastor, ———— Deacons, James H. Barton, W. P. Underwood, W. L. Davison, Clarence V. Sawhill. Assistant Deacon, William W. Gowdy. Deaconesses, Mrs. Inez F. Nims, Mrs. J. G. Woods, Mrs. James Duckworth, Nellie E. Blackmer. Church Clerk, William W. Gowdy. Treasurer of Benevolence, W. P. Underwood. Treasurer of Corporation, Ralph L. Munn. Clerk, W. B. Hitchcock. Superintendent of Sunday School, Donnell B. Young.

Emmanuel Congregational Church—Corner of White and Orange streets. Organized Nov. 20, 1888. Pastor, Rev. Arthur H. Hope. Deacons, Raymond E. Chapin, Henry S. Higgins, H. V. R. Schermerhorn, William S. Shaw. Clerk, Mabel E. Truesdell. Treasurer, Roy C. Chapin. Collector, John W. Culver. Superintendent Bible School, Carl M. Walker.

Evangelical Church (Congregational)—Berkshire street corner Myrtle, Indian Orchard. Organized March 23, 1848. Pastor, Rev. Frank L. Briggs. Deacons, Edward C. Coburn, Charles Bromage, Charles Anderson, John Cochran. Church Clerk and Treasurer, Isabella Greenaway. Superintendent of Sunday School, Mrs. Frank L. Briggs. Parish Clerk and Treasurer, Arthur L. Lanckton.

Faith (Congregational) Church—Corner Fort Pleasant and Sumner avenues. Organized November 28, 1894, and incorporated. Outgrowth of Sunday School Mission at south end, 1848; Faith Sunday School, 1866; Faith Chapel 1872-1889; all branch work of South Congregational Church. Present church erected 1912-1913. Pastor, Rev. Reuben J. Goddard. Clerk, A. R. Hathaway. Treasurer, Guy W. Downer. Deacons, Daniel M. Wheeler, J. F. DuBois, Archer F. Leonard, F. H. Belden, Jr., William C. Hart, Charles H. Bump, Jr. Chairman Prudential Committee, Samuel S. Pease. Superintendent of Sunday School, Dr. George L. Fenn. Sexton, Edward E. C. Chapin.

Swedish Evangelical Mission Church—17 John street. Organized 1889. Pastor, Rev. John Nelson. Deacons, W. Seaholm, P. Johnson, O. Larson, Fred Anderson, August Spongberg, Perry Anderson, C. Clemens, C. Colby, Carl Johnson, S. Tilden. Trustees, Carl Setterstrom, Albert Thyberg, Oscar S. Johnson, Wilhelm Peterson, Gustaf Molin, Carl Rask, Carl Norman. Secretary, Carl N. Ekberg. Superintendent of Sunday School, S. C. Carlbert.

EPISCOPAL

Bishop of the Episcopal Diocese of Western Massachusetts, Rt. Rev. Thomas Frederick Davies, Jr.

Christ Church—Corner of Chestnut and State streets. Founded in 1838. Rector, Rev. John Moore McGann; Assistant, Rev. Edmund R. Laine, Jr. Wardens, Edmund P. Kendrick, William C. Simons. Vestrymen, Mase S. Southworth, Henry H. Skinner, Stedman W. Craig, F. W. Rosenberg, Henry M. Morgan, Wilson R. Hodgdon, Wm. H. Shuart, S. E. Blunt, Philip S. Beebe. Treasurer, Philip S. Beebe. Clerk, W. R. Hodgdon.

All Saints' Church—Oakland near Belmont avenue. Founded December 20, 1907. Rector, Rev. John H. Rosebaugh. Wardens, William T. Rayner, Richard H. Stacy. Vestrymen, B. A. Franklin, B. F. James, A. W. Napier, John K. Joy, H. F. W. Spencer. Treasurer and Collector, H. F. W. Spencer. Clerk, William T. Rayner. Superintendent of Sunday School, Rev. John H. Rosebaugh.

St. Peter's Episcopal Church—45 Buckingham street. Organized April 7, 1893. Rector, Rev. John H. Nolan. Wardens, Richard S. Payne, Henry A. Field. Vestrymen, Frank M. Pudan, J. Otis Sawtell, Robert F. Wood, Joseph B. Elvin, Crosland Taylor. Clerk, Walter H. Dart. Treasurer, B. A. Oppenheimer.

GREEK

St. George Greek Orthodox Church—36 Auburn street. Pastor, Rev. Methodios K. Phusianes. President, John D. Cokkinias. Secretary, Peter Marines. Treasurer, Emanuel Leopoulos.

JEWISH

Congregation Beth Israel—24 Gray's avenue. Rabbi, Rev. S. Rapoport. Cantor, Philip Freedman. President, S. Hurwitz. Vice-President, N. Akerman. Treasurer, H. Rommer. Financial Secretary, B. Black. Recording Secretary, M. Bloom. Sexton, P. Cohn.

Benai Jacob Church—146 Ferry street. Rabbi, Samuel Rapoport. Cantor, Samuel Falk. President, Jacob Benint. Vice-President, Goodman Goldband. Secretary, Goodman Goldband. Treasurer, N. Cohen.

Congregation Beth El—Odd Fellows Hall, Pynchon street. Rabbi, Samuel Price. President, Henry Lasker. Vice-President, Herman Isenberg. Secretary, William Ziff. Treasurer, Leopold S. Kohn.

Congregation Sons of Israel—Adaskin's Hall. President, Samuel Levin. Secretary, Henry Millman. Treasurer, S. Feffer.

Kesser Israel—329 Chestnut street. Rabbi, Solomon Pessin. Cantor, B. Singer. Board of Directors, Isaac Kurnitsky, A. Gluskin, Samuel Shapiro, Samuel Golunt, Joseph Rubinovitz, Max Kravitz, Isaac Myers.

Tiferes Israel — Liberty Hall, cor. North and Ferry streets. Rabbi and Cantor, Joseph Freedman. Chairman Board of Trustees, H. Goldsmith. Trustees, Isaac Kushner, N. Bergman. Secretary, Rabbi Joseph Freedman.

LUTHERAN

German Evangelical Lutheran Trinity Church—King, near Walnut street. Organized September 20, 1889; incorporated July 27, 1891. Pastor and President, Rev. A. G. Steup. Vice-President, Edward Koerber. Treasurer, A. Hasenjaeger. Financial Secretary, William Krupke. Clerk, G. Hahn. Trustees, C. Kalmbach, H. Grebenstein, A. Hasenjaeger.

Swedish Evangelical Lutheran Bethesda Church—Organized 1891; incorporated 1892. Services in church, King street, corner Merrick avenue. Pastor, Rev. Sigfrid L. Blomgren. Deacons, Frank E. Thoren, John A. Johnson, Adolph Luthgren, John A. Berggren, Carl Hammarlof. Secretary, Carl A. Johnson; Treasurer, John Martinson. Sexton, George Bostrom.

METHODIST EPISCOPAL

District Superintendent, Springfield district, Rev. C. Oscar Ford.

Asbury First Methodist Episcopal Church—Corner of Florence and Hancock streets. Organized 1796. Pastor, Rev. D. Harold Hickey. Trustees, Chas. E. Ladd, President; E. P. Bullard, Treasurer; Geo. L. Shutts, Clerk; R. W. Pinney, A. M. Nichols, H. W. Mason, F. W. Colburn, Frank Weaver, D. H. Bufton. Recording Steward, B. O. Moody. District Steward, Rev. E. S. Witherell. President Epworth League, Willard Fessenden. President Brotherhood, Frank H. Weaver. Superintendent of Sunday School, Charles H. Starks. Church Auditor, Glenn M. Bullard. Church Treasurer, J. J. Whitehouse.

Trinity Methodist Episcopal Church—Bridge street, near Main street. Founded in 1844. Pastor, Rev. Frederick W. Adams. Trustees, Dr. Newton Morgan, Robert R. Cleeland, Horace A. Moses, Frank L. Dunlap, Alvin M. Burt, Royal B. Sturtevant, Marcus H. Smith. District Steward, A. M. Burt.

Grace Methodist Episcopal Church—Main street, corner Winthrop. Society organized in 1867. House of worship built 1874. Pastor, Rev. E. W. Brett. Trustees, Alfred Emerson, J. A. Nichols, Faxon Nichols, A. W. Bangs, R. M. Cowles, F. D. Lantz, W. E. Higgins, G. H. Chamberlain, R. D. Chaffee, J. M. Stebbins. Sunday School Superintendent, W. E. Higgins. Sexton, Frank C. Smead.

The First Swedish M. E. Church—57 Bay street. Pastor, Rev. Carl A. R. Liljevall. Trustees: Treasurer, Andrew Johnson; Secretary, Gustave Sundquist. Chairman, John E. Johnson; Gustave Carlson, Alfred Johnson, Carl Modig, Sven Thor, Elias Hammarstrom, George Beckman. Superintendent of Sunday School, Alfred Johnson. President Epworth League, Samuel Johnson.

St. James Methodist Episcopal Church—Corner of North Main and Dover streets. Organized as the Brightwood Union Evangelical Church, October 23, 1887. Constituted a society of the Methodist Episcopal Church January 20, 1898. Present church built 1901–1902. Dedicated April 6, 1902. Pastor, Rev. G. W. Hylton. Trustees, Horace A. Moses, Daniel W. Sayre, Jonathan Short, Charles Adams, Albert C. Taylor, L. A. Pike, Frank J. Strange. Clerk, Charles Adams. Recording Steward, L. A. Pike. Superintendent of Sunday School, E. J. Melendy.

Loring Street A. M. E. Church—Pastor, Rev. A. L. Bouldin. Trustees, Jerry Bell, Warren N. Garnes, Wesley Girardeau. Superintendent of Sunday School, M. F. Mason.

Wesley Methodist Episcopal Church—741 State street. Organized December 15, 1899. Pastor, Rev. Louis C. Wright. Trustees, F. D. Howard, C. L. Young, T. D. Potter, W. F. Andrews, C. B. Ellis, C. E. Van Norman, C. O. Walker, G. P. Sampson. Superintendent of Sunday School, S. O. Smith. Treasurer, C. O. Walker.

Liberty Methodist Episcopal Church—Corner Liberty and Carew streets. Pastor, Rev. W. F. Koonsen. Treasurer, J. F. Perkins. Superintendent of Sunday School, A. V. Floud.

PRESBYTERIAN

First Presbyterian Church—Concord terrace off State street, near Winchester Square. Organized April 30, 1895. Pastor, Rev. George H. McClelland, B.D. Clerk of Session, Prof. G. B. Affleck. President Board of Trustees, Prof. W. J. Campbell, Secretary of Board of Trustees, C. B. MacAuley. Treasurer of Congregation, Prof. A. G. Johnson. Financial Secretary of Congregation, Herman Kling. Superintendent of Bible School, E. H. Sheldon.

ROMAN CATHOLIC

St. Michael's Cathedral—State street near Elliot. Rt. Rev. Thomas D. Beaven, Bishop of the diocese of Springfield. Chancellor and Secretary, Rev. James F. Ahern. Rector, Rev. James F. Ahern. Assistants, Rev. Charles H. Duffy, Rev. Andrew A. Martin, Rev. J. F. Mongovan, Rev. T. A. Bolan.

St. Matthew's Church—Indian Orchard. Organized 1864. Pine street. Pastor, Rev. Wm. F. Hartigan. Assistant, Rev. James F. Costello.

St. Joseph's Church (French)—Organized 1873. Howard near Water street. Pastor, Rev. J. M. Bissonnette. Assistant, Rev. J. B. Lamothe.

Church of the Holy Family—Eastern avenue, corner King street. Organized September, 1901. Pastor, Rev. Cornelius A. Sullivan. Assistant, Rev. George M. Donohue. Organist, Alice G. O'Brien. Sexton, John J. Lyons.

All Souls' R. C. Church—449 Plainfield street, Brightwood. Pastor, Rev. Owen M. McGee. Assistant, Rev. R. J. Lawless.

Church of the Holy Name—Dickinson street, corner Grenada terrace. Pastor, Rev. Thomas A. McGovern. Curates, Rev. James J. Finneran, Rev. Edmund F. Curran.

Church of the Sacred Heart—Chestnut, corner Everett street. Founded in 1874. Pastor, Rev. Thomas Smyth. Assistants, Rev. Frank Maxwell, Rev. Patrick J. Doyle, Rev. Michael C. Carey. Sexton, Nicholas Driscoll.

Our Lady of Hope Church—Armory, corner Grover street. Pastor, Rev. James M. Cruse. Assistant Pastor, Rev. James B. Murphy.

Our Lady of Mt. Carmel—119 William street. Pastor, Rev. Anthony Dalla Porta. Assistants, Rev. Raymond Dalla Porta and Rev. G. B. Fauper.

Our Lady of the Rosary (Polish) Church—Franklin cor. Underwood street. Pastor, Rev. Stanislaw Orlemanski.

St. Thomas (French) Church—Waverly street. Pastor, Rev. Adelard

Landry. Assistants, Rev. P. Gauthier, A. Rivest.

St. Peter and St. Paul Church (Syrian)—172 Liberty street. Organized 1907. Pastor, Rev. Paul Abi-Saab. Curate, Michael Abi-Saab.

St. Aloysius Church (French)—215 Main street, Indian Orchard. Organized 1873. Pastor, Rev. A. E. Langevin. Assistant, Rev. Victor Epinard.

Immaculate Conception Church (Polish)—Parker, near Main street, Indian Orchard. Pastor, Rev. Joseph Tomikowski. Assistant, Rev. Andro Lekarczyk.

SECOND ADVENT

The Advent Christian Church—Worships in church on Bay street. Pastor, Rev. C. O. Farnham, D.D. Deacons, Geo. D. Howard, Frank W. Seavey, Alfred L. Lockwood, Howard M. Wood. Trustees, Eugene E. Wood, Roy H. Nott, J. William Hayden. Treasurer, Ralph A. Moore. Clerk, Perlin E. Nichols. Superintendent of Sunday School, Ezra B. Pike.

Seventh Day Adventists—Worship at 10 a m, Saturdays, Odd Fellows Hall, Sabbath School at 11.15 a m. Pastor and Elder, M. R. Coon. Deacons, Royal I. Pike, W. D. Drinan, S. McMaster. Deaconesses, Mary Judd, Mrs. M. R. Coon, Mrs. W. H. Southerland. Treasurer and Librarian, George I. Stevens.

SPIRITUALIST

First Spiritualist Church—Meets every Sunday from September first to June first at 535½ Main street. President, Mrs. Clare Ruckes; Clerk, M. Edythe Merrifield; Treasurer, William Brooks.

SWEDENBORGIAN

Church of the New Jerusalem—Central, corner Beech street. Pastor, Rev. C. Edgar Ritter. President, Rev. C. Edgar Ritter. Treasurer, R. A. Irwin. Clerk, John Steele. Trustees, Adolph W. Gilbert, A. M. Granger.

UNION EVANGELICAL

Memorial Church—Round Hill, junction Main, North Main, Bradford, and Plainfield streets. Organized October 29, 1865. Pastor, Rev. Edward Payson Berry. Deacons, L. T. Hawks, E. W. Shattuck, W. L. Gammons, A. E. Richardson, F. E. Dill, C. E. Halstead. Treasurer, A. E. Worthington. Clerk, F. L. Whitlock. Parish Clerk, F. L. Whitlock. Parish Treasurer, Edward H. Wilkinson. Choir Director, George H. Favor. Superintendent of Sunday School, Wilbur A. Stannard.

UNITARIAN

Church of the Unity—State street, opposite City Library. Founded 1819. This church was organized by a number of members who seceded from the First Church. They were incorporated as the "Third Congregational Society in Springfield." Pastor, Rev. Augustus P. Reccord. Treasurer, Dwight R. Winter. Organist and Choir Director, Raymond A. Jacobs.

UNIVERSALIST

St. Paul's First Universalist Society—State street, corner Spring. Founded 1827. Pastor, Rev. Clarence E. Rice. Deacons, W. G. Baker, E. J. Hoskins, A. G. Chapman, C. L. Lothrop and James Gibbins. Clerk, Henry V. Lewis. Treasurer, William D. Bigelow. Chairman Prudential Committee, Luman S. Brown. Parish Clerk, E. T. Tifft. Parish Treasurer, Thomas W. Hyde. Collector. Frank F. Porter. Sexton, O. C. Brewer.

Second Universalist Society—Bay street, corner Princeton. Organized 1898. Pastorate, vacant. President of the Society, H. A. Holland. Clerk, J. A. Priest. Treasurer, H. A. Holland. Auditor, A. G. Pease.

DISCIPLES

Church of Christ—Dickinson street, near Sumner avenue. Organized 1895. Pastor, Rev. G. A. Reinl. Deacons, W. J. Sibley, L. D. Mackey, E. C. Mahogany, George Nevers, Orville Abel, James Stephens, H. E. Howard, E. G. Martin, Stanley Rogers, W. P. Bradbury, S. J. Sibley. Trustees, E. F. Seyler, Orville Abel, George Hayes, L. D. Mackey, E. C. Mahogany. Chairman Official Board, E. G. Martin. Clerk, Mrs. H. A. Warriner. Treasurer, Orville Abel. Superintendent of Sunday School, Rev. G. A. Reinl.

Faith Tabernacle—Meets Sundays at 10.30 a m and 7.45 p m, Tuesdays 9.30 a m, Wednesdays 2.30 p m, and 7.45 p m, Fridays 8.00 p m, at 449 State street. Pastor, Rev. George W. Matthews.

RELIGIOUS AND BENEVOLENT ORGANIZATIONS

Augudath Zion Society—Organized March 15, 1913. Meets first and third Sundays of each month at 131 Tenth street. President, Philip S. Silbert. Vice-President, I. Kurnitsky. Secretary, and Treasurer, Abraham Kaugman.

Baby Feeding Association—State and Market streets. Merged with the Springfield Visiting Nurse Association, (though the former still maintains its corporate existence). The Baby Feeding Association department furnishes modified milk at cost, or free when necessary. A non-pauperizing charity, recipients pay when able. Home visiting of babies and instructions to mothers by nurses. Its work is preventive—it aims to give the babies so good a start they will be less liable to need help by the community later in life. The work is done with the economy and efficiency of a well-organized business—no administrative waste. President, Dr. A. C. Eastman. Secretary, Mrs. John B. Van Horn. Treasurer, Charles W. Burt.

Bible School Workers' Union—Meets in October, November, January, March, and May. President, Frank H. Belden, Jr.; Secretary, Anna M. Janes; Treasurer, A. E. Bates.

Consumptive Relief Society—Organized 1908. Meets second Wednesday of each month at 222 Main street. President, Mrs. A. E. Palmer. Vice-President, Mrs. R. Adaskin. Recording Secretary, Mrs. M. Brooslin. Financial Secretary, Mrs. H. Mehlman. Corresponding Secretary, Miss Janet Gorden. Treasurer, Mrs. Louis Laven.

Good Shepherd Aid Society—Meets quarterly at the House of the Good Shepherd, Wilbraham road. President, Mrs. E. J. McCarthy. Secretary, Mrs. Daniel Walsh. Recording Secretary, Lillian King. Treasurer, Mrs. Ann Phillips.

Good Shepherd Association of Springfield, Inc.—Meets first week in January. President, Rev. Thomas D. Beaven, D.D. Vice-President, Rt. Rev. John T. Madden. Secretary, Edward A. Hall. Treasurer, Mother Immaculata.

Hampden County Children's Aid Association — Organized December, 1878. Incorporated March, 1880. President, Frances E. Stone. Vice-President, Mrs. F. C. Hubbard. Secretary, Jennie E. Bowman. General Secretary, Ernest N. Cole. Treasurer, Mrs. J. S. Kirkham. Assistant Treasurer, J. Stuart Kirkham. Corresponding Secretary, Mrs. L. T. Hawks. Attorney and Auditor. E. P. Kendrick. Physicians: David Clark, Theodore S. Bacon, Dr. J. M. Gilchrist and A. A. Starbuck. Oculist, George F. Dalton. Dentist, Dr. Paul Manning. Finance Committee, William A. Lincoln, John W. B. Brand, William H. Dexter. Office, 5 Court House place.

Hebrew Ladies' Relief Association—Organized 1897. Meets first Wednesday of each month at 222 Main street. President, Mrs. Harry Bland. Vice-President, Mrs. H. Gelfman. Recording Secretary, Mrs. A. E. Palmer. Corresponding Secretary, Mrs. Sylvia Horenstein. Financial Secretary, Mrs. Leon H. Leikin. Treasurer and Trustee, Mrs. S. Mikola.

Home for Friendless Women and Children—These two institutions were formerly conducted under one roof at No. 62 Union street, a corporation for this purpose having been organized in 1865, by ladies interested in the reform of fallen women, the relief of the needy, and the care of destitute children.

In 1871 the Home for Children was built on Buckingham street; since which time the house on Union street has been used for the reception of adults only, or for mothers with infants. The need of a different home for the work for friendless women had long been felt and strongly urged, and the present one on William street was built and occupied October 21, 1897.

A meeting of the Board of Managers is held at the Homes alternately once in two weeks, on Friday afternoons.

President. Mrs. J. H. Carmichael: Vice-Presidents, Mrs. O. K. Merrill, Mrs. Thomas Dyer; Clerk, Mrs. Paul J. Norton; Treasurer, Mrs. George B. Joslyn; Corresponding Secretary, Mrs. F. L. Everett; Auditors, Chas. A. Stone, A. A. Packard; Superintendent of Children's Home, Miss Sarah D. Gaylord; Superintendent of Women's Home, Elizabeth Epstein; Medical Staff, Dr. Marshall Calkins, Physician Emeritus; Dr. Laurence D. Chapin, Dr. John H. Carmichael, Dr. Alexander C. Eastman, Dr. Philip Kilroy, Dr. Sarah M. Wilbur, Dr. F. L. Everett, Dr. J. M. Gilchrist; Dr. Goorge F. Dalton and Dr. Cheney H. Calkins, Oculists and Aurists; Dr. James P. Lockhart, Dentit.

Applications for admission to the Home for Friendless Women should be made at the Home, 136 William street, to the Superintendent or to any of the Women's Committee. Women's Committee are as follows: Chairman, Miss Mary M. Atwater; Mrs. E. L. Janes, Mrs. W. F. Adams, Mrs. O. K. Merrill, Mrs. Thomas Dyer, Mrs. Myron R. Barstow, Mrs. William Broadhurst.

Applications for admission to the Children's Home should be made at the Home on Buckingham street on Monday morning of each week at 10 o'clock. Children's Committee are as follows: Mrs. G. F. Merriam, Chairman, Mrs. James A. Bill, Mrs. W. F. Andrews, Mrs. W. N. Caldwell, Mrs. Charles W. Shaw, Mrs. Harold Wesson and Mrs. Robert K. Fuller.

Industrial Home for Men—21 Emery street. This Home was opened sixteen years ago for men out of employment where work is provided until they can find work at their own trade again. A Labor Bureau is in connection with the Home. Commanding officers are Staff Captain and Mrs. Robert Milne. Meetings are held Sunday at 10.30 a m and Thursdays at 7.30 p m. Temperance Meetings, Tuesdays at 7.30 p m.

Ladies' Catholic Benevolent Association, Branch No. 548—Meets first and third Tuesdays of each month in Hibernian Hall. President, Mrs. Mary Burke; Recorder, Mrs. Annie Toomey; Financial Secretary, Mrs. Maria Goldsmith; Treasurer, Mrs. Margaret Kirby.

Ladies' Catholic Benevolent Association, No. 636—Meets 1st and 3d Tuesdays of each month at Hibernian Hall, Worthington street. President, Mrs. Catherine White; Financial Secretary, Mrs. Julia Kenefick; Recording Secretary, Mrs. Margaret Walsh; Treasurer, Mrs. Mary Tuper.

Ladies' Catholic Benevolent Association, No. 964—Meets first and third Wednesdays in each month at K of C Hall, 46 Spring street. President, Mary A. Hennessey; Vice-President, Theresa Barry; Financial Secretary, Mary A. Shea; Recorder, Rose E. Quinlivan; Treasurer, Josephine A. Flynn.

Ladies' Catholic Benevolent Association, No. 1311—Meets second Tuesday of each month at Club House, Carew street. President, Mrs. Catherine Griffin; Recorder, Rose Cullen.

Massachusetts Society for Prevention of Cruelty to Children—5 Court House place. Carrie A. Gauthier, agent.

Massachusetts Sunday School Association, Hampden District—President, G. Fred Estey, Springfield; Vice-Presidents, Frank Y. Hess, Springfield, Rev. Herbert B. Howe, Holyoke; Secretary, Mabel J. Lamb, Westfield; Treasurer, F. W. Tower, Springfield.

Minsker Relief Association—Organized March 10, 1909. Meets every second and fourth Sunday of each month, at 7 p m in Glickman's Hall, 80 Ferry street. President, Harry Goldsmith; Secretary, Edward Kaufman; Treasurer, Isaac Kushner.

The Salvation Army, Springfield Corps No. 1—(Incorporated). Reorganized 1891. Hall, 15 Taylor street. Officers' Quarters, 48 Bliss street. Adjt. Commanding Officer, Wallace S. MacHoldt. Sergeant Major, Chas. Woodard. Chairman of Advisory Board, George M. Hendee. Vice-Chairman, Horace A. Moses. Secretary and Treasurer, Henry Pearson. Evangelical services at 8 every night but Monday. Sunday at 3 and 8 p m. Sunday School at 1.30 p m.

The object of the Salvation Army is to carry the Gospel of the Lord Jesus Christ to the thousands who to-day never darken the doors of the places of worship and to bring the Bible message to the outcast of society, whether in prison or brothel or any place harboring vice, iniquity, or intemperance.

When a hungry man is given a meal, or a worker visiting a slum home with a basket of life's necessities, Thanksgiving or Xmas dinners given to the poor, it is not only to relieve an immediate need, it is for a higher purpose of bringing them the message of the Gospel of Light and Love, that the recipient of the humble gifts may think of Him who was rich, but for our sakes became poor and took upon Himself the form of man, and by paying the debt of sin made it possible for us to be reconciled with the Father by the gift of Himself.

Our constant effort is to help others to help themselves; eventually they too become helpers of others.

The Salvation Army, No. 2 Corps—Swedish. 66 Court street. Commanding officer, Captain A. Carlson. Meetings, Thursday and Saturday at 8 p m, Sundays, 4 and 8 p m.

Scots Charitable Society—Organized November, 1911. Meets quarterly. President, Andrew MacLean. Secretary, Malcolm Robertson. Treasurer, John Warnock.

The Springfield Association for the Prevention of Tuberculosis—Office, third floor, 137½ State street. This association was incorporated July 2, 1908, and its objects are to promote a careful study of conditions regarding tuberculosis in Springfield and vicinity, to educate public opinion as to the cause and prevention of tuberculosis, and to provide for the proper care of tuberculosis patients in their homes and by means of hospitals and sanatoria. Social service work consists of investigating and obtaining suitable care for cases of tuberculosis, improving home conditions, educating the people and furnishing relief where necessary. The Open Air School on North Chestnut street was built by the association and supported by same until January 1. 1914, at which time the city assumed all expenses. Educational work is carried on by lectures and talks at factories and workshops and before clubs, societies, etc., wherever opportunity offers. Literature on all subjects pertaining to hygiene furnished free of charge at office of association.

Officers, 1918: President, Dr. John E. Overlander; Honorary President, Nathan D. Bill; First Vice-President, E. A Hall; Second Vice-President, Dr. Ralph B. Ober; Clerk, Dr. Walter A. Hosley; Treasurer, Howard E. Gath.

Executive Committee, 1918: George E. Foss, Dr. E. H. Guild, Dr. L. D. Chapin, Dr. C. J. Downey, Dr. Allen G. Rice, Charles J. McMorrow, Frederic M. Jones, E. E. McCarthy, George H. Wrenn, Mrs. J. C. Lutz, Miss Sarah Bowen, Miss Anna L. Madden, Miss Ellen E. Morrissey, Miss Mabel Davis.

Springfield Boys' Club—A non-sectarian work for boys. President, David C. Coe; Vice-President, Karl R. Hammond; Secretary, Fred Stephenson; Treasurer, Albert B. Sanderson; Superintendent, Fred Stephenson.

Springfield Christian Endeavor Union—President, George H. Lewis, Chicopee Falls; Secretary, Mildred B. Bumstead, West Springfield; Treasurer, Henry Waterhouse, Jr.

Springfield Girls' Club—54 Charles street. Organized January 31, 1905. Founded November 4, 1899. Object:. The object shall be to provide the means for educational improvement, social recreation, and to increase civic interest. President, Miss Eleanor P. Townsley; Vice-President, Mrs. Chas. R. Chapman; Treasurer, Mrs. Alfred Birnie; Recording Secretary, Miss Mary L. Birnie; Corresponding Secretary, Mrs. Richard Hunt.

Springfield Home for Aged Men—74 Walnut street. President, Charles H. Barrows; Vice-President, Frank G. Tobey; Clerk and Treasurer, Edward Kronvall; Board of Managers, Charles H. Barrows, James H. Pynchon, F. G. Tobey, N. D. Winter, Ralph W. Ellis, Geo. H. Kemater, Luke S. Stowe, Luman S. Brown, Irving S. Pulcifer; Matron, Mrs. Rose T. Lee.

Springfield Home for Aged Women—Located at 471 Chestnut street. It was opened November 22, 1886. President, Mrs. George D. Pratt; Treasurer, Olin E. Doty; Assistant Treasurer, Clifford C. Hayes; Secretary, Mrs. Frederic W. Fuller; Finance Committee, Nathan D. Bill, E. C. Rogers, Robert W. Day, George D. Pratt; Matron, Mrs. Adelaide Newell.

Springfield Rescue Mission—36-38 Willow street. Organized September 15, 1892. Incorporated July 25, 1894. President, John R. Lyman; Vice-President, Harry S. Bridgman; Honorary Vice-President, George S. Doane; Treasurer, C. V. Sawhill; Secretary, Edward C. Douglas; Auditors, Charles B. Holton, Hubert C. Baily; Superintendent, J. L. Cummings.

Springfield Visiting Nurse Association—Office, 3 Market street. Corporate active member, National Organization for public health nursing. Active member Massachusetts Directors of Visiting Nurses' Association. President, Mrs. Ralph H. Seelye; Vice-President, Dr. Alexander Eastman; Secretary, Mrs. Winsor B. Day; Treasurer, Charles W. Burt.

Central Council of Springfield, St. Vincent de Paul Society—Organized December 8, 1898. Meets quarterly or at the call of the President. President, Edward A. Hall; Secretary, Charles H. Maloney; Treasurer, Bernard Mulvaney.

Holy Name Conference—Meets at the Rectory, 323 Dickinson street. President, George C. O'Connell; Secretary, F. J. Skulley; Treasurer, T. A. McGovern.

Particular Council, St. Vincent de Paul Society—Instituted February, 1892. Incorporated April, 1892. Headquarters, 38 Elliot street. Meets quarterly, January, April, July, and December. President, Edward A. Hall; Secretary, Charles H. Maloney; Treasurer, Bernard Mulvaney.

Sacred Heart Conference, St. Vincent de Paul Society—Meets second and fourth Sundays, 7.30 p m, in Convent Hall. Spiritual Director, Rev. Michael C. Carey; President, John Sullivan; Secretary, M. C. Harrigan; Treasurer, William D. Cavanaugh.

St. Anthony de Padua Conference, St. Vincent de Paul Society—Meets every Tuesday at 8 p m at Our Lady of Mt. Carmel Church Rectory, William street. President, Thomas Cafarella; Secretary, Joseph Panto; Treasurer, Astore Schiavina.

St. Jean Baptiste Benevolent and Mutual Society—Organized January 3, 1864. Meets at 39 Bliss street first and third Wednesdays of each month. President, A. Cote; Secretary, Oscar Rheaume; Treasurer, Cleophas Fortin.

St. Michael's Conference, St. Vincent de Paul Society—Meets every Sunday evening in St. Michael's Hall. President, Charles H. Maloney; Vice-President, James B. Carroll; Secretary, James J. Galvin; Treasurer, T. J. Foley.

Theosophical Society—American Section, Springfield Branch. Headquarters, 168 Bridge street, Room 218, Kinsman Building. Meetings held weekly except during July and August. President, Mrs. E. P. Bragg, W. Springfield; Secretary, Miss E. B. Bunker.

Union Chinese Mission Sunday-School—Meets regularly at 3.00 p m each Sunday in the vestry of State Street Baptist Church. Superintendent, Alice L. Hastings; Assistant Superintendent, Nellie E. Campbell; Secretary, W. F. Potter; Treasurer, Dorothy Brooks.

Union Relief Association—3 Market street. This association was organized in 1877 and incorporated April 5, 1886, for the purpose of systematizing the charities of the city, reducing pauperism, and to prevent indiscriminate and duplicate giving. President, Edward S. Bradford; 1st Vice-President, James W. Kirkham; 2d Vice-President, Henry A. Field; Clerk, Phelps Brown Treasurer, Dale S. Tate; General Secretary, Annie I. Gerry; Trustees for one

year, Dr. Laurence D. Chapin, Mrs. Walter L. Mulligan, Mrs. A. A. Packard, Clifford B. Potter, Rev. Augustus P. Reccord, Kenneth Robbie, Mase S. Southworth, Miss M. Louise Stebbins, Edward O. Sutton, Dale S. Tate, Frank G. Tobey. Trustees for two years, Charles H. Barrows, Edward S. Bradford, Phelps Brown, Charles H. Hall, John W. Henderson, Miss Emma Holbrook, Harold A. Ley, Mrs. Lucy Mallary, Miss Helen Myrick, Mrs. Albert C. Starr, Mrs. Charles Whiting. Trustees for three years, Mrs. Alfred Carroll, Mrs. Wm. Horace Chapin, James L. Doherty, Henry A. Field, Mrs. Samuel Green, Edward A. Hall, J. Stuart Kirkham, James W. Kirkham, Frank W. Kinney, Katherine H. Leonard, Miss Bertha McConkey, George Dwight Pratt, Mrs. D. R. Thayer.

The Horace Smith Fund—Treasurer, J. W. B. Brand; Trustees, G. Frank Adams, Edward A. Appleton.

Springfield Day Nursery Corporation—Organized June, 1883; incorporated May, 1895. Day Nursery, and Employment Bureau, 103 William street. Alice Kinsman Memorial Nursery, 27 Pendleton avenue. The object of this institution is to help the poor to help themselves. Children of working women are cared for and fed during the day, for which a fee of five cents is charged. Applications filled without charge for women to work at washing or house cleaning by the day. President, Mrs. Ernest D. Bugbee; Vice-President, Mrs. C. A. Stone; Clerk, Mrs. Dale S. Tate; Treasurer, Martha M. Mills; Corresponding Secretary, Rebecca Birnie; Advisory Board, G. Frank Adams, Charles H. Barrows, Charles H. Hall, A. H. Goetting, James W. Kirkham and W. D. Kinsman; Auditor, G. Frank Adams; Board of Managers, Annie L. Bailey, Rebecca Birnie, Mrs. Ernest D. Bugbee, Mrs. Charles W. Burt, Mrs. Winford N. Caldwell, Mrs. William H. Chapin, Carrie J. Emory, Mrs. Percy S. Gates, Mrs. Charles H. Hall, Mrs. Philip Kilroy, Mrs. Alfred Leeds, Mrs. Dan A. Loomis, Mrs. Charles C. McElwain, Martha M. Mills, Mrs. Walter V. McDuffee, Fredrika Lathrop, Mrs. Dale S. Tate, Mrs. Frank A. Robbins, Mrs. Robert Wallace, Mrs. Frederick H. Stebbins, Mrs. Charles A. Stone, Mrs. Joseph H. Wesson; Physicians, Dudley Carleton, M.D., George F. Dalton, M. D., J. M. Gilchrist, M. D., Philip Kilroy, M.D., Clarice J. Parsons, M.D., Laurence Chapin, M.D., John E. Overlander, M.D.; Dentists, William J. Frost, D.D.S., Robert J. Haley, D.D.S., W. F. Andrews, D.D.S.

Young Men's Christian Association is one corporation with six branches. Central Branch, 122 Chestnut, corner Hillman street; Railroad Branch, Railroad terrace; West Side Branch, 91 Church, Merrick; Mittineague Branch, Mittineague; Student Branch, Training School, Alden street; American International College Branch, State street, Springfield. President, C. A. Crocker; Vice-President, B. A. Franklin; Treasurer, R. R. Cleeland; Recording Secretary, H. C. Hastings; General Secretary, Kenneth Robbie. Educational Secretary, W. W. Nigh; Boys' Director, W. A. Stannard; Assistant Boys' Secretary, Ralph W. Ellis, Jr.; Employment Director, Elmer W. Mulroney; Office Secretary, James C. Robbie; Physical Director, C. W. Hardy; Assistant Physical Directors, Fred W. Hill, A. S. Graves; Social Secretary, Lindsey H. Chilson; Membership Secretary, George M. Jasper. Railroad Branch: Chairman, E. T. Bray; Vice-Chairman, C. N. Woodward; Treasurer, L. A. Anthony; Branch Secretary, O. A. Eberhardt. West Side Branch: Recording Secretary, Harry Van Delinda; Branch Secretary, George W. Bond. Student Branch: President, W. Yeager; Secretary, John Brock. American International College Branch: President, Angelo Centanni; Secretary, Boni Schokmahoff.

Young Women's Christian Association—22-30 Howard street. Officers: President, Mrs. A. H. Watson; Vice-Presidents, Mrs. A. J. Norton, Miss Elizabeth Bigelow, Mrs. George Pirnie; Clerk, Miss Anna G. Howard; Corresponding Secretary, Mrs. O. E. Fifield; Treasurer, Miss Ruth A. Rockwell; Assistant Treasurer, Mrs. Luke S. Stowe; Auditor, B. F. Thompson. Employed Workers: General Secretary, Miss Lina Balis James; Extension Secretary, Miss Edith White; Home Secretary Miss Mary Merwin; Physical Director, Miss Ivy G. Eaton; Office Secretary, Miss Emma L. Brown. The object of the Young Women's Christian Association is to promote the religious, intellectual, physical, and social welfare of young women, especially those dependent on their own efforts for a livelihood. Directors' meetings are held on the second and fourth Tuesdays of each month. Public religious services and social occasions are frequently held. The Association offers through its educational department courses in gymnastics, dressmaking, cooking, millinery, embroidery, and Bible study; also a sewing class for children on Saturday morning. Other branches will be provided as there is call for them. Classes begin October first. In the boarding department a large number of boarders may be accommodated at a reasonable rate. Prices for board and room range from $4.75 up per week, according to location and room; transients, $1.75 per day, or $7.50 per week. Noon lunches with the use of the parlors and reading and rest rooms are served to women not boarding in the Y. W. C. A. building.

St. Luke's Home (for working girls) —85 Spring street. Conducted by

Sisters of Providence. Sister M. Teresa, Superior.

HOSPITALS

Hampden Hospital—700 State street. Incorporated 1913. Each patient may select his own physician or surgeon and the management of such patient is entirely in his care. President, Clifton A. Crocker; Vice-President, Fred T. Ley; Treasurer, Walter R. Weiser; Trustees, Clifton A. Crocker, Charles H. Tenney, William G. Wheat, Walter R. Weiser, Irving H. Page, Fred T. Ley, Col. A. H. Goetting, H. L. Bowles, Rev. Philip S. Moxom, D.D.; Surgical Director, Walter R. Weiser, M.D.; Roentgenologist, H. W. Van Allen, M.D.; Pathologist and Bacteriologist, H. F. Buddington, M.D.; Registrar, John Streeter, M.D.; House Surgeons, Dr. Roberta Neill, Acting Surgical Director, I. R. Calkins, M.D.; Superintendent, Anna L. Madden.

Mercy Hospital—233 Carew street. President, Rt. Rev. T. D. Beaven. Vice-President, Edward A. Hall; Secretary, Rev. Thomas Smyth; Treasurer, Mother Mary of Providence; Executive Committee, Rt. Rev. T. D. Beaven, Rev. Thomas Smyth, Mrs. Ann Marra, Mother Mary of Providence, Mrs. Mary C. Carroll, Gen. E. P. Clark.

Hospital Staff: Physicians, D. E. Keefe, M.D., Simon J. Russell, M.D., John Tracy, M.D., Edward J. Sweeney, M.D., John H. Gallagher, M.D., M. W. Harrington, M.D., James Z. Naurison, M.D.; Surgeons, E. J. Mahoney, M.D., C. F. Lynch, M.D.; Assistant Surgeons, P. M. Lynch, M.D., M. J. Dillon, M.D., S. E. Ryan, M.D., George E. Corcoran, M.D., Fred. LaRochelle, M.D., Richard Rochford, M.D.; Frank P. Boyd, M.D.; Anaesthetist, Arthur Riordan, M.D.; Obstetricians, Thomas Reardon, M.D., J. T. McGinity, M.D., J. Maloney, M.D., William S. O'Brien, M.D., Pediatrists, James H. Quinn, M.D., Urgele LaBelle, M.D.; Orthopedist, Augustus H. Galvin, M.D.; Oculists, Aurists and Laryngologists, Harry F. Byrnes, M.D., George G. Chapman, M.D., J. O. Beauchamp, M. D., and F. J. McKechnie, M.D.; Assistant Oculist and Aurist, Edward P. Holton, M.D.; Rhinologist and Laryngologist, W. C. Leary, M.D.; Aurist, Rhinologist and Laryngologist, John A. Dillon, M.D.; Radiologists, R. E. Camfill, M.D., E. L. Davis, M.D.; Dental Surgeons, James F. Martin, D.D.S., James T. Sheehan, D.D.S., Joseph E. Redden, D.D.S., T. J. Lally, D.D.S., F. A. Sweeney, D.D.S.

Norfolk State Hospital (Out Patient Dept.) Springfield branch (7) 437 Main st.—Conducted for the purpose of treatment of Alcoholism and Drugs for both men and women. Superintendent, Dr. Irwin H. Neff. Open Thursdays, 11 to 12 a m., 1 to 4 and 7 to 9 p m. Fridays, 10 to 12 a m, and 1 to 4 p m.

The Springfield Hospital—North Chestnut, corner Springfield. Incorporated December 24, 1883. On November 14, 1886, Dorcas Chapin, widow of Chester W. Chapin, died, bequeathing to the corporation $25,000 upon the conditions that a like sum should be contributed, and that the city of Springfield should give to this corporation its Hospital and equipments. On January 17, 1887, William Merrick of Springfield died, making this corporation his residuary legatee. In April, 1887, by popular subscription the sum of $28,444.96 was raised, and in October, 1887, the city of Springfield deeded its Hospital to this corporation, thus complying with the conditions of the will of Dorcas Chapin. May 4, 1889, the hospital was dedicated.

President, Joseph C. Allen; Vice-President, Dr. R. H. Seelye; Treasurer, John W. B. Brand; Clerk, Edward H. Marsh; Trustees, William W. Tapley, Frederic M. Jones, Nathan D. Bill, Charles H. Beckwith, Miss Rebecca Birnie, Mrs. Edward S. Brewer, Mrs. Frederick Harris, Col. Stanhope E. Blunt, W. W. McClench, Mrs. Robert W. Day, Henry J. Perkins, Charles H. Hall, Mrs. John P. Harding, Stanford L. Haynes, Fred T. Ley, Henry L. Bowles, George H. Kemater, James L. Pease, Mrs. William H. Pomeroy, George Dwight Pratt, Charles C. McElwain, Edwin A. Carter, Mrs. Charles E. Stickney, Dr. F. B. Sweet, Dr. R. H. Seelye, Andrew B. Wallace, Frank H. Wesson, Mrs. Henry F. Trask, Dr. E. A. Bates; Finance Committee, Nathan D. Bill, A. B. Wallace, George Dwight Pratt, George H. Kemater, Stanford L. Haynes, Stanhope E. Blunt, Edwin A. Carter, Charles C. McElwain, Joseph C. Allen, John W. B. Brand, W. W. McClench; Executive Committee, Joseph C. Allen, President Ex Officio Chairman, Edwin A. Carter, Charles L. Hall, Charles C. McElwain, Stanford L. Haynes, George Dwight Pratt. Visiting Committee, Mrs. Charles E. Stickney, Mrs. Edward S. Brewer, Mrs. Robert W. Day, Mrs. John P. Harding, Mrs. William H. Pomeroy, Miss Rebecca Birnie. Aids and Charities, Mrs. Frederick Harris, Mrs. R. F. Hawkins, Mrs. H. F. Trask (Secy.), Mrs. Austin E. Smith, Mrs. A. B. Wallace, Mrs. G. Wood Taylor, Mrs. W. N. Caldwell, Mrs. William Henry Chapin, Carrie J. Emory, Susie Whitcomb, Mrs. Donald Birnie, Mrs. C. E. Hewitt, Elizabeth N. Barton, Louise G. Pease, Mrs. Laurence D. Chapin, Mrs. Edwin A. Carter, Mrs. William B. Walker. Medical Staff, Consulting Physicians and Surgeons, Dr. George S. Stebbins, Dr. David Clark, Dr. Thomas G. Alcorn, Dr. George C. McClean, Dr. Luke Corcoran, Dr. George D. Weston, Dr. Lawton S. Brooks; Visiting Physicians, Dr. Everett A. Bates, Dr. Walter H. Chapin, Dr. T. S. Bacon, Dr. W. W. Broga; Visiting Surgeons, Dr. D. J. Brown, Dr. Dudley Carleton, Dr. R. H. Seelye, Dr. F. B. Sweet; Medical Assistants, Dr. L. D. Chapin, Dr. M. J. Stoddard, Dr. H. L. Smith, Dr. J. Perry Graham; Surgical Assistants, Dr. R. S. Benner, Dr. Allen G. Rice, Dr. Ralph B. Ober, Dr. John M. Birnie; Oculists, Dr. Ralph Carleton, Dr. George F. Dalton; Surgeons for Diseases of the Throat, Nose and Ear, Dr. F. E. Hopkins, Dr. W. Goodell; Obstetrician, Dr. H. D. Davidson; Dermatologist and Neurologist, Dr. Philip Kilroy; Orthopedic Surgeon, Dr. Dudley Carleton; Roentgenologist, Dr. W. H. Van Allen; Pathologists and Bacteriologists, Dr. H. C. Emerson, Dr. Fred D. Jones; Consulting Pediatrist, Dr. A. C. Eastman; House Physicians, Dr. Robert Merritt, Dr. Salvatore Saunella; Dental Surgeon, Dr. J. Wesley Shaw; Assistant, Dr. Ralph B. Edson; Superintendent, Sara A. Bowen.

Wesson Maternity Hospital—High and Myrtle streets. Built and endowed by Daniel Baird Wesson. Incorporated under the laws of Massachusetts. Dedicated November 20, 1908. President, Frank H. Wesson; Vice-Presidents, Joseph H. Wesson, Ralph W. Ellis; Secretary and Treasurer, George P. Chapin; Trustees, Frank H. Wesson, George P. Chapin, Ralph W. Ellis, Walter H. Wesson, Joseph H. Wesson, Dr. E. A. Bates, Dr. Samuel E. Fletcher, Dr. Plumb Brown, Dr. David Clark, Dr. J. B. Comins, Dr. R. F. Hovey, Dr. G. C. McClean, Dr. O. W. Roberts, Dr. G. D. Weston, Dr. R. S. Benner; Board of Managers, Dr. O. W. Roberts, Chairman; Dr. G. C. McClean, Secretary; Dr. Plumb Brown, Dr. Robert F. Hovey, Dr. David Clark, Dr. George D. Weston; Superintendent, Winifred H. Brooks; Assistant Nurse, Elizabeth B. Nightingale. The Hospital has no staff. Each patient employs her own physician.

Wesson Memorial Hospital—140 High street. Incorporated April 26, 1900. On January 29, 1900, Mr. D. B. Wesson and Mrs. Cynthia M. Wesson, at the solicitation of Dr. J. H. Carmichael, gave to the Homeopathic profession of Western Massachusetts, their late residence situated at 132 High street. The new hospital was occupied in March, 1907. Officers: President, William C. Newell; First Vice-President, Harry G. Fiske; Second Vice-President, F. J. Hillman; Secretary, George B. Joslyn; Treasurer, Robert N. Ingersoll; Superintendent, E. B. Josselyn; Advisory Committee, Mrs. F. J. Hillman, F. G. Smith, Mrs. O. B. Ireland, Robert K. Fuller, and Dr. Carmichael; Financial Committee, N. D. Winter, W. H. Dexter, and E. O. Sutton; Auditing Committee, F. G. Smith and J. P. Stearns. Medical and Surgical Staff; Physicians, Dr. Plumb Brown, Dr. S. E. Fletcher, Dr. J. B. Comins, Dr. Seth A. Lewis; Consulting Physicians, Dr. John P. Sutherland, Boston; Dr. Frank A. Woods, Holyoke, and Dr. O. W. Roberts; Surgeon-in-Chief, Dr. J. H. Carmichael; Surgeons, Dr. Robert F. Hovey, Dr. Erdix F. Smith; Asst. Surgeons, Dr. H. C. Cheney, Dr. F. A. Warren; Consulting Surgeons, Dr. Sidney F. Wilcox, New York; Dr. Nathaniel W. Emerson, Boston; Dr. J. E. Briggs, Boston; Oculist and Aurist, Dr. M. W. Conrow; Rynologist and Laryngologist, Dr. Charles R. Chapman; Bacteriologist and Pathologist, Dr. Emil Dillenback; Proctologist, Dr. Thomas J. Putnam; Roentgenologist Dr. E. C. Gorman; Dental Surgeon, Dr. C. S. Hurlbut, Jr.; Anesthetist, Dr. A. A. Starbuck.

SOCIETIES, CLUBS, ASSOCIATIONS, ETC.

Allen Bird Club—Meetings held first and third Monday evenings of each month at 8 o'clock in Blake Hall. Irregular field meetings. President, F. A. Eldred; Vice-President, Harry L. Piper; Secretary and Treasurer, Edith Blodgett.

American Benefit Society, Springfield Lodge No. 211—Meets 2d and 4th Mondays of each month at Hibernian Hall, 355 Worthington street. President, Henry M. Carter; Financial Secretary, Mrs. Elizabeth Carter; Secretary, James P. Smith; Treasurer, George Driscoll.

American Benefit Society, Massasoit Lodge No. 210—Meets third Monday of each month in Hibernian Hall, Worthington street. President, William McCarthy; Secretary, Caroline Donovan; Financial Secretary, Mary A. Donovan; Treasurer, Patrick H. Reavey.

American Mechanics' Hall Association—Harmony Hall, Myrick building. President, A. B. Craig; Vice-President, Frederick H. Fenton; Clerk, George A. Howard; Hall Agent, A. B. Craig; Treasurer, J. W. Durfee.

American Red Cross, Hampden County Chapter—145 State street. Chairman, Edward S. Bradford; Secretary, J. Brewer Corcoran; Treasurer, George A. Bausman.

American Red Cross Nursing Service—284 State street. Chairman, Amy B. Alexander; Secretary, Mrs. George G. Byrnes.

Animal Rescue League of Hampden County—Hospital, Sibley av., West Springfield. President, Walter S. Barr; Secretary, Harry A. Buzzell; Treasurer, Fred A. Bearse.

Army and Navy Comforts Club—Organized June, 1917. Office, 8 Bellevue av. Open only Mondays, 9 a m to 8 p m. Wednesdays and Fridays, 9 a m, to 6 p m. President, Mrs. Bertha A. Benjamin; Secretary, Mrs. F. J. Richards; Treasurer, Mrs. Robert Blinn.

Artisans Canadiens-Francais, Succursales Lafayette, No. 186—Meets first and third Sundays of each month at Red Men's Hall, Main street, Indian Orchard. President, Napoleon Lescault; Secretary and Treasurer, Theophile Bouchard.

Association of Retail Credit Men—Meets the third of each month at 51 Worthington street. President, John Davis; Vice-President, Ralph Hersey; Secretary, Fred P. Stout; Treasurer, Herbert L. Ames.

The Atalanta Club—Meets every other Tuesday from October to April at homes of members. President, Mrs. Clinton Cowles; Vice-President, Mrs. E. W. Gault; Recording Secretary, Mrs. H. P. Small; Corresponding Secretary, Mrs. John Collins; Treasurer, Mrs. C. T. Puffer.

Automobile Club of Springfield—211 Main street. Organized 1901. President, Charles A. L. Wright; Secretary, Clarence P. Fairbanks; Treasurer, George B. Joslyn.

Benevolent and Protective Order of Elks, Springfield Lodge No. 61—Meets second and fourth Tuesdays of each month; corner of State and Myrtle streets. E.R., Charles H. Maloney; E.L.K., H. F. Williamson; E.L.K., Arthur J. Shean; E.L.K., T. P. Walsh, Jr.; Secretary, Thos. F. Nally; Treasurer, Frank N. Hughes; Tiler, John E. Kelly; Trustees, Wm. May, Jas. A. Gibbons, C. B. Hitchcock.

Beth Israel Free Burial Association—President, Harry Goodman; Vice-President, I. Alpert; Superintendent and Secretary, Benjamin Bearg.

Boy Scouts of America—Headquarters 11 Stearns Square. President, C. B. Potter; First Vice-President, C. V. Sawhill; Second Vice-President, Morton Snow, M.D.; Secretary, Dr. Robert J. Haley; Treasurer, Leander W. White; Scout Commissioner, Dr. Robert A. Baldwin; Scout Executive, Clarence M. Abbott.

Brotherhood of Locomotive Engineers, Division 63—Meets first and third Sundays in each month in Town Hall, W. Springfield. Chief Engineer, W. F. Ham; 1st Engineer, W. R. Gillette; Secretary and Treasurer, C. E. Cooley.

Auxiliary to the Brotherhood of Locomotive Engineers, City of Homes Division, No. 61—Meets first and third Thursdays of each month in Memorial Building, 44 State street. President, Mrs. Nelson Harris; Secretary, Mrs. C. R. Hutchins; Treasurer, Mrs. Catherine Baldwin.

Brotherhood of Locomotive Firemen and Enginemen, Hampden Lodge, No. 307—Meets first Tuesday evening at 8 o'clock and third Sunday morning at 10 a m of each month, in Odd Fellows' Building, Pynchon street. President, Wm. Y. Ford; Recording Secretary, A. E. James; Financial Secretary, Charles W. Burleigh.

Brotherhood of Railroad Clerks, Conn. Valley, No. 362—Meets first Monday of each month. President, John D. Hood; Secretary and Treasurer, T. H. O'Connor.

Brotherhood of Railroad Clerks, Springfield Lodge, No. 130—Meets third Thursday of each month at Hibernian Hall, Worthington street. President, F. J. Lacouline; Secretary and Treasurer, Frank E. Dugan.

Brotherhood of Railroad Trainmen, City of Homes Lodge, No. 622—Meets second and fourth Sundays of each month in Harmony Hall. President, W. H. Marsh; Secretary, W. H. Fish; Treasurer, P. A. Gear.

Pride of 622, Lodge No. 253, Ladies' Auxiliary to the B. of R. T.—Meets second and fourth Thursdays of each month in Odd Fellows' Hall, Pynchon street. President, Mrs. Mamie Hoar; Secretary, Mrs. Katie E. Printiss; Treasurer, Mrs. Hattie S. Lacore.

Checker and Chess Club of Springfield—264 Main street. Rooms open daily. President, C. P. Crossman; Vice-President, A. P. Wade; Secretary and Treasurer, John Steele.

The Citizens' League—Room 416, 317 Main street. For the Promotion of Temperance and Good Government. President, Clifford B. Potter; Vice-President, Rev. John M. McGann; Recording Secretary, Charles L. Beckwith; Treasurer, Albert B. Sanderson; Executive Secretary, Edwin W. Gantt.

Coachman's Aid Society—Meets first week in March, June, September, and December at 525 Main street. President, A. M. Robideau; Vice-President, James J. Connors; Recording Secretary, J. Irving Cooley; Financial Secretary, Joseph Larose; Treasurer, L. T. Wheelock.

Connecticut Valley Historical Society—City Library building, State street. President and Curator, William F. Adams; Clerk and Corresponding Secretary, Henry A. Booth; Treasurer, Henry C. Haile.

Cooks and Waiters Union, No. 273—Regular meetings held first and third Wednesdays of each month at 65 Harrison avenue. President, Fred N. Shaw; Secretary, Charles E. Sands; Recording Secretary, Alfred J. Charbonneau.

The Cosmopolitan Club—Meets every other Thursday from October to May at homes of members. President, Mrs. F. A. Bassette; Vice-President, Mrs. O. W. Bullock; Recording Secretary, Lantie Tifft; Corresponding Secretary, Mrs. C. F. Crocker; Treasurer, Mrs. Edmond H. Smith.

Cremation Society—Meets at 81 State street. President, August Pritzlaff; Recording Secretary, Oscar Goehlert; Financial Secretary and Treasurer, Peter Schmitt.

Dames of Malta, Verona Sisterhood, No. 9—Meets second and fourth Wednesdays of each month in Odd Fellows building, 44 Pynchon street. N. Q., Mrs. Carrie L. Streeter; Keeper Archives, Mrs. Bertha Hill; Bursar, Mrs. Ella Dean.

Dartmouth Alumni Association of Western Mass.—Headquarters, Springfield. President, Homer B. Hulbert; Secretary and Treasurer, Horace E. Allen.

Dartmouth Lunch Club of Springfield—President, Percy O. Dorr; Secretary and Treasurer, Horace Allen.

Daughters of Isabella—Meets second and fourth Thursdays of each month in Touraine Hall. Regent, Mrs. Margaret Kirby; Secretary, Hazel Sturtevant; Treasurer, Annie E. Egan.

Daughters of Liberty, Lady Garfield Council, No. 3—Meets second and fourth Tuesday evenings at 29 Worthington street. Councilor, Sadie A. Stebbins; Recording Secretary, Albert P. Cross; Financial Secretary, Razelia Ohls; Treasurer, Belle C. Fletcher.

Daughters of the American Revolution, Mercy Warren Chapter—Organized June 17, 1892. Meets on historical dates at Women's Club building, Spring street. Regent, Mrs. Frank H. Metcalf; Vice-regents, Mrs. Merle D. Graves, Mrs. Gertrude Moore; Recording Secretary, Mrs. J. G. Lutz; Corresponding Secretary, Grace Robinson; Treasurer, Mrs. J W. Flannery.

Daughters of St. George, Victoria Lodge, No. 80—Organized February 18, 1893. Meets first and third Thursdays of each month at 535½ Main street. President, Mrs. Lydia Shandelmayer; Financial Secretary, Gladys Putnam; Recording Secretary, Mrs. C. E. Flavell; Treasurer, Mrs. Rose Gwinnell.

District Exemption Board, for Division No. 1 (State of Massachusetts) —Room 533, 31 Elm street. Chairman, William H. McClintock; Secretary, William Skinner; Everett A. Bates, M.D.; James F. Barry; Edward N. Kelley.

D. O. H., Germania Lodge, No. 380 —Regular meeting first and third Fridays of each month, at 65 Harrison avenue. O. B., H. Hatscher; U. B., Hugo Anschutz; Secretary, Hugo E. Anschutz; Financial Secretary, William Schmelzinger; Treasurer, L. Hauck.

D. O. H., Louise Lodge, No. 2, Hertha Grade—Meets second Tuesday in each month at 535½ Main street. Ex. B., Mrs. Elise Weber; O. B., Mrs. Rosa Fischer; U. B., Mrs. Caroline Pett; Secretary, Mrs. Louise W. Koch; Financial Secretary, Mrs. Mathilda Martens; Treasurer, Mrs. Anna L. Kehr.

Eastern Hampden Medical Association—Instituted February 6, 1880. Meets Thursday on or before the full moon of each month. President, Dr. H. F. Budington; Vice-President, Dr. D. E. Harriman; Secretary and Treasurer, Dr. I. R. Calkins.

Eastern States Agricultural and Industrial League—President, Horace A. Moses; Vice-Presidents, Edward W. Hazen, Theodore N. Vail, Joshua L. Brooks, James L. Doherty; Chairman Executive Committee, Edward W. Hazen; Treasurer, Harry G. Fisk; Secretary and Manager, John A. Scheuerle; Director Market Bureau, Howard W. Selby; Assistant, Irving W. Mershon.

Eastern States Farmers' Exchange —Incorporated January 28, 1918. Financed by means of the Eastern States Agricultural Trust. President, Wilson H. Lee; Vice-Presidents, George H. Ellis, Walter B. Farmer; Clerk, John A. Scheuerle; Treasurer and Chairman Executive Committee, Harry G. Fisk; General Manager, Howard W. Selby.

Economic Club of Springfield—President, Embury P. Clark; Vice-President, Ashton E. Hemphill; Secretary and Treasurer, W. Meredith Wharfield.

The Educational Club—Organized 1904. Five regular meetings during school year determined by the executive committee. Harry B. Marsh, President; Frank W. Doane, Vice-President; John A. Viele, Secretary-Treasurer.

Firemen's Mutual Relief Association—Object to provide for members who are disabled in the discharge of duty, $10 per week being allowed in each case. The fund amounts to about $27,000. Each member contributes $2.00 per year. President, P. W. Hemenway; Vice-President, E. A. Kimball; Secretary, Burton Steere; Treasurer, J. C. Booth.

Forbes & Wallace Relief Association—Organized February 1, 1899. President, A. Alexander; Secretary, H. Ada Burridge; Treasurer, James A. Hawkins.

Fraternal Aid Union—Meets second and fourth Tuesdays of each month at 40 Murray Hill avenue. President, W. A. J. Schmelzinger; Secretary, F. O. Doersam; Treasurer, James P. Smith.

Fraternal Order of Eagles, Springfield Aerie, 148—Hall and club rooms, 225 Main street. Meets first and third Wednesdays of each month, from October to June, then the first Wednesday of the remaining months. P. W.

President, M. J. Hickey, W. President, A. C. Eklund; W. Secretary, L. G. Denway; W. Treasurer, John T. Moran.

The Girls' Patriotic League—Room 402, 387 Main street. Chairman, Mrs. Edwin W. Gantt; Director, Miss Mildred Winship.

The Good Will—52 Wellington street. Incorporated June, 1913. President, Ellen Winslow; Clerk, Mrs. Charles S. Potter; Corresponding Secretary, Marion C. Murphy; Treasurer, Mrs. Fred Lantz; Superintendent, Ida Akers.

Hampden County Driving Club and Horse Show Association—Meetings held Friday evenings at Board of Trade Rooms. President, Dr. J. H. Carmichael; Secretary and Treasurer, F. W. Thompson.

Hampden County Improvement League—Massasoit Building. Officers: President, Horace A. Moses, Russell; Vice-Presidents, Joseph A. Skinner, Holyoke, I. H. Page, Chicopee Falls, O. E. Parker, Brimfield, August H. Goetting, Springfield, Bertha McConkey, Springfield; Clerk, Elisha Brewster, Springfield; Treasurer, William H. Dexter, Springfield. Executive Committee: Theodore W. Leete, Longmeadow, Chairman; William H. Porter, Agawam, Addison H. Smith, West Springfield, Edgar L. Gillett, Westfield, Harry G. Fisk, Springfield, Mrs. W. G. Dwight, Holyoke. Advisory Board: Joshua L. Brooks, Chairman, Springfield; Frank B. Towne, Holyoke, H. H. Bowman, Springfield, James L. Doherty, Springfield, F. M. West, Springfield, Hermon W. King, East Longmeadow, S. A. Allen, Westfield. Directors: William H. Porter, Agawam, W. V. Bodurtha, Blandford, Clarence B. Brown, Brimfield, Frank M. Foote, Chester, Frank P. Cobb, Chicopee, Hermon W. King, East Longmeadow, Lester B. Dickinson, Granville, Herbert H. Thresher, Hampden, N. P. Avery, Holyoke, Theodore W. Leete, Longmeadow, F. L. Burr, Ludlow, A. M. Walker, Monson, Elbert A. Chapman, Montgomery, Roscius C. Newell, Palmer, Albert E. Bolten, Russell, J. W. Root, Southwick, August H. Goetting, Springfield, Charles H. B. Chapin, Tolland, L. H. Thompson, Wales, Edgar L. Gillett, Westfield, Addison H. Smith, West Springfield, F. A. Warren, Wilbraham, Miss Lucy Gillett, Westfield, Mrs. A. F. Leonard, Springfield, Mrs. G. E. Foss, Springfield. Home-making Department: Mrs. A. O. Squier, Chairman; Mrs. Cephas Guillet, Secretary. Executive Committee: Mrs. Robert Cushman, Monson, Miss Laura Comstock, Amherst, Mrs. W. G. Dwight, Holyoke, Mrs. Cephas Guillet, Westfield, Mrs. C. D. Heywood, Holyoke, Miss Bertha McConkey, Springfield, Miss Minnie Price, Springfield, Mrs. A. O. Squier, Springfield, Mrs. J. B. Burbank, Longmeadow, Mr. C. A. Gammons, Springfield. Home-making Representatives: Evanore Beebe, Wilbraham, Mrs. C. G. Fiske, Springfield, Mrs. C. A. Griffin, Southwick, Mrs. J. W. Hamilton, Feeding Hills, Mrs. F. J. Kenworthy, Hampden, Mrs. M. J. Kelso, Montgomery, Mrs. James Walkinshaw, Russell, Mrs. L. H. Thompson, Wales, Mrs. L. B. Dickinson, Granville, Mrs. J. B. Burbank, Longmeadow, Mrs. M. L. Brown, West Springfield, Mrs. M. J. Raymond, Blandford, Mrs. W. B. Culver, Chicopee, Mrs. H. N. Kingsbury, Westfield, Dr. Clarice Parsons, Springfield, Miss Mary Poland, Springfield, Mrs. Robert Cushman, Monson, Miss M. Anna Tarbell, Brimfield, Mrs. John Simpson, Springfield, Mrs. Frank Fay, Chester, Mrs. C. S. Hurlburt, E. Longmeadow, Mrs. Julia Childs, Holland, Mrs. A. H. Bartlett, Ludlow, Mrs. D. L. Bodfish, Palmer, Mrs. Maude Wager, Russell, Miss Lucy Gillett, Westfield, Mrs. J. B. White, Wilbraham, Mrs. Homer Hale, Tolland, Mrs. Frank Foote, Chester. Legislative Committee: A. L. Green, Holyoke, Chairman; J. P. Kirby, Chicopee, F. Q. Ball, Monson, H. B. Putnam, Westfield, E. H. Brewster, Springfield. Transportation and Good Roads Committee: T. W. Leete, Longmeadow, Chairman; H. M. Smith, Monson, E. W. Oatley, Springfield, D. W. Kenney, Holyoke, Albert E. Lerche, Springfield, W. V. Bodurtha, Blandford, Frank P. Cobb, Chicopee. Forestry and Shade Tree Committee: F. M. West, Springfield, Chairman; J. Alden Davis, Springfield, E. M. Hitchcock, Agawam, Henry I. Edson, Wilbraham, Herbert E. Henshaw, Springfield, E. P. Lyons, Hampden, Ralph Nelson, Westfield, A. R. Jenks, West Springfield. Finance Committee: Benjamin A. Franklin, Springfield, Chairman; Samuel M. Green, Springfield, Robert J. Cleeland, Springfield, W. B. Chandler, West Springfield, Harry P. Hinckley, Agawam, Albert E. Taylor, Chicopee, George A. MacDonald, Springfield, Frank B. Towne, Holyoke, Frank Metcalf, Holyoke, James G. Taylor. Holyoke, Joseph B. Weis, Holyoke, Arthur C. Hastings, Holyoke, Irving H, Page, Chicopee Falls, Charles J. Little, Westfield, F. A. Upham, Palmer, F. A. Warren, Wilbraham, C. A. Bradway, Monson. Staff: Charles A. Gammons, Secretary and Manager; Clinton J. Grant, Agricultural Adviser; Lincoln D. Kelsey, Horticultural Adviser; Robert P. Trask, Club Leader; George Erickson, Assistant Club Leader; Minnie Price, Home-making Adviser; Lucy Studley, Assistant Home-making Adviser; Alice B. Knowlton, Assistant Home-making Adviser; Herbert E. Henshaw, Forestry Adviser; George Porter, U. S. Bureau of Markets. Holyoke City Conservation Leader, Miss Alta Emerson.

Hampden County Musicians' Protective Union, No. 171—Meets second Sunday in each month. Headquarters, 77 Worthington street. President, George G. Grant; Secretary, E. H. Lyman; Treasurer, Henry J. Felix.

Hampden County Traffic Association, The—Meets first Monday evening of each month. President, W. P. Prickett, Springfield; Secretary, David P. Mackay; Treasurer, Charles F. Duggan; Executive Committee, P. J. Dowd, Holyoke, Chairman; A. R. Root, Holyoke, B. K. Brown, Mittineague, R. W. Burke, Chicopee.

Hampden County Women's Club—Meets second Tuesday of each month. President, Mrs. Ernest N. Bagg; Vice-President, Mrs. Elizabeth Towne, Holyoke; Secretary, Fannie G. Denio; Treasurer, Mrs. William E. Watts.

Hampden District Medical Society—Instituted in 1840. Composed of the Fellows of the Massachusetts Medical Society residing in Hampden county. Meets third Tuesday in January, April, July, and October. President, A. L. Damon, Wilbraham; Vice-President, George L. Gabler, Holyoke; Secretary and Treasurer, Hervey L. Smith, M.D.

Hampden Park Association—Annual meeting first Monday in March. Office, 236 Main street. President, Richard Billings; Secretary, George R. Yerrall; Treasurer, H. R. Wheeler; Board of Managers, George R. Yerrall, W. H. McClintock, W. W. McClench, C. M. Woodward. Capital stock, $25,000.

Heroines of Jericho, Queen Esther Court, No. 2—Organized March 29, 1886. Meets second Monday of each month at 455 Main street. M. A. M., Mrs. Laura Bouiltier; S. M., Mrs. Georgia Johnson; C. S., May E. Brown; W. J., W. H. Washington; C. T., Mrs. Jessie P. Washington.

Homeopathic Medical Society of Western Massachusetts—President, Dr. J. H. Carmichael; 1st Vice-President, Dr. O. W. Roberts; 2d Vice-President, A. J. Bond, Adams; Secretary and Treasurer, Dr. Charles C. Yerbury.

Independent Order of Brith Abraham, Hampden Lodge, No. 239—Organized March 4, 1900. Meets first and third Sundays of each month at 74 Ferry street. President, Louis Levine; Treasurer, Benjamin Albert; Financial Secretary, Benj. Heckler; Recording Secretary, Louis Zerwitz.

Independent Order of Brith Abraham, City of Homes Lodge, No. 317—Organized December 21, 1904. Meets second and fourth Sundays of each month at Odd Fellows' Hall, Pynchon street. President, Simon Feiner; Vice-President, M. Brooslin; Secretary, B. Albert; Treasurer, Frank Ack.

Indian Orchard Citizens' Association—Meets 1st Tuesday of each month in Myrtle street school. President, Edwards O. Davis; 1st Vice-President, James J. Griffin; 2d Vice-President, Arthur L. Lanckton; Secretary, Victor N. Bengle; Financial Secretary and Treasurer, Walter L. Spaulding. Directors, the above officers and Adolph W. Gilbert, William C. Godfrey, Wellington Hodgkins, Rev. Frank L. Briggs, J. Alcide Daigle, James F. Shea, George A. Lanciaux, Thomas H. Kirkland.

Indian Orchard Veteran Firemen's Association—Meets first Friday of each month in their rooms in Police Building, Worcester street, Indian Orchard. President, M. E. Streeter; Financial Secretary and Clerk, L. R. Frappier; Treasurer, G. W. Stevenson.

Kiwanis Club—Meets every Wednesday at Hotel Kimball. President, David C. Coe; Secretary, Charles L. Beckwith; Treasurer, Charles A. Frazer.

Knights of Malta, No. 266, Hampden Commandery—Convocations first and third Tuesdays of each month at eight p m at 44 State street. S. K. C., Charles E. Burt; Generalissimo, Eckbert Schneeloch; Captain General, William R. Burt; Prelate, Loyal H. Dunlap; Recorder, Donald W. Hall; Treasurer, Ernest G. Hall.

Lega Protettiva Italo-Americana Sons of Italy—Meets Third Wednesday of each month in Hibernian Hall. Past Venerable, A. Bianchi; Venerable, F. S. Marinaro; Vice-Venerable, P. Martone; Corresponding Secretary, Michele Pio; Financial Secretary, Giorgio Ammirato; Treasurer, U. Danenza.

Life Underwriters' Association of Western Massachusetts—609 Third Nat. Bank Bldg. Meetings of the Association are held monthly, from October to June inclusive, at such time and place as the Executive Committee shall direct. President, A. N. DesChamps; First Vice-President, R. R. Aggas; Second Vice-President, Frank M. Kinney; Secretary, Clark L. Richards; Treasurer, Myrton T. Smith.

Ligue des Patriots—Meets second and fourth Wednesdays of each month at 39 Bliss street. President, Theophile Belhumeur; Recording Secretary, Eugene Boucher; Financial Secretary, Arthur Choiniere; Treasurer, Fred Dalpe.

Local Springfield S. P. City Central Committee—Meets second and fourth Wednesdays at 8.15 p m, 150 Bridge street. Walter J. Brown, Recording Secretary; Isaac Silverman, Financial Secretary; Walter P. J. Skahan, Organizer.

Locomotive Engineers' Mutual Aid Association—Regular meetings first Sundays in January and July at B. L. E. rooms, Town Hall, West Springfield. President, W. F. Ham; Secretary, D. R. Parker; Treasurer, F. A. Tripp.

Loyal Order of Moose, City of Homes Lodge, No. 668—Instituted June 25, 1911. Regular meetings first and third Thursdays of each month at 19 Lyman street. Dictator, Gilbert D. Steere; Secretary, Emerson L. Burt; Treasurer, Simon J. Griffin.

L'Union St. Jean Baptiste d'Amerique, Conseil Gagnier, No. 155—Meets first and third Monday evenings of each month in basement of St. Joseph's Church. Honorary President, 'Rene Derosiers; President, Napoleon P. Bissonnette; Secretary, H. J. Vient; Financial Secretary and Treasurer, Isaie Methe.

L'Union St. Jean Baptiste d'Amerique, Conseil No. 313—Meets first and third Tuesdays of each month in Foresters' Hall. President, T. F. Levesque; Financial Secretary, Joseph Duval; Recording Secretary, Hector Lavoie; Treasurer, Wilfred Gendreau.

Magna Charta Club—Meets 150 Main street, Indian Orchard. President, Arthur C. Beaudry; Financial and Recording Secretary, Alger P. Blaine; Treasurer, Alger P. Blaine.

Massachusetts Police Association—Local Branch. President, Sergeant Edwin C. Holbrook; Vice-President, Captain Edward J. Rathbun; Secretary, James J. Donovan; Treasurer, Lieutenant Edgar A. Littlefield.

Master Carpenters' Association—Organized June, 1899. Meets in Board of Trade rooms at call of President. President, Albert A. Gagnier; Secretary, John W. Prevost; Treasurer, G. Perley Stratton.

Master Painters' and Decorators' Association—Meets at Board of Trade rooms, Myrick Building, Worthington street. President, Charles W. Earle; Secretary, William E. Otto; Treasurer, Thomas L. Dumphy.

Master Plumbers' Association—Meets Tuesdays of each week, in room 206, Myrick Building. President, Thos F. Drake; Vice-President, Nelson O. Bliss.

Meekins, Packard & Wheat Relief Association—President, Donald W. Hall; Secretary and Treasurer, Mrs. M. Best.

The Morning Club—Meets Tuesday mornings from October to April at homes of members. President, Mrs. Charles E. Murdough; Vice-President, Mrs. Frederick G. Wooden; Secretary and Treasurer, Jennie E. Bowman.

National Association of Stationary Engineers, Massasoit Association, No. 2—Meets every Tuesday at 22½ East Court street. President, Charles Hastings; Vice-President, E. Miller; Recording Secretary, Charles Sheehan; Financial Secretary, W. D. Packard; Corresponding Secretary, W. H. Damon; Treasurer, W. H. McConaghy; Conductor, William Hendricks; Doorkeeper, L. L. Shaw.

North Branch Club—President, Secretary and Treasurer, E. M. Coats.

Nurses' Bay State Club—175 Maple street. President, Bee Clarity; Vice-President, Ella Gibbs; Secretary and Treasurer, Ada B. Stoddard.

O. D. H. S., Amelia Lodge, No 10—Meets third Tuesday in each month at 537½ Main street. President, Ida Wagner; Vice-President, Mrs. O. L. Barthelmes; Secretary, Mrs. Christine Schenk; Financial Secretary, Mrs. Theresa Franzen; Treasurer, Mrs. Amelia Young.

Order Brith Abraham, Springfield Lodge, No. 195—Organized December 2, 1895. Meets every second and fourth Sundays at Glickman's Hall, 74 Ferry street. President, Louis Levin; Vice-President, Max Tollin; Secretary, Louis Zerwitz; Treasurer, Benjamin Albert.

Order of Owls—Meets in Moose Hall, 19 Lyman street. President, Charles E. Sands; Invocater, C. E. Shene; Warden, John Carr; Treasurer, V. Lizotte; Secretary, A. R. Silber.

Order of Railway Conductors, Springfield Division, No. 198—Meets third Sunday of each month in Harmony Hall. Chief Conductor, Walter S. Carter; Assistant Chief Conductor, Abner J. Blake; Secretary and Treasurer, A. E. McGirr.

Ladies' Auxiliary to the Order of Railway Conductors, Hutchinson Division, No. 229—Meets third Wednesday of each month at 318 N. Main street. President, Mrs. L. Green; Secretary and Treasurer, Mrs. Sarah A. Sawin; Fraternal Beneficiary Secretary and Treasurer, Mrs. F. A. Fink.

O. S. C. Clan Murray, No. 152—Organized August, 1900. Meets first and third Wednesdays at Harmony Hall, Worthington street. Chief, William P. Turnbull; Secretary, Adam Urquhart; Financial Secretary, John H. McClenaghan; Treasurer, James Robbie.

The Ladies' Auxiliary, Lodge No. 15, to Clan Murray O. S. C.—Meets first and third Mondays, at 29 Worthington street. President, Ruth Lawson; Vice-President, Helen Porter; Recording Secretary, Mrs. Elizabeth Meffen, W. Springfield; Financial Secretary, Mrs. Susan Cooper; Treasurer, Mrs. Annie Warnock.

Order United American Men, Harmony Council, No. 9—Meetings held first, third, and fifth Tuesday evenings in Harmony Hall. Councilor, Carlton R. Merry; Vice-Councilor, A. L. Dorman; Recording Secretary, A. B.

Craig; Financial Secretary, George A. Howard; Treasurer, J. W. Durfee.

Orpheus Club—A chorus of one hundred and fifty men. Rehearsals held Wednesday evenings from October to December. President, John F. Ahern; Vice-President, John J. Kennedy; Secretary and Manager, W. C. Taylor; Treasurer, George R. Bond; Conductor, John J. Bishop.

Patternmakers' League, Springfield Association—Meets every Thursday at (305) 145 State street. President, Samuel McAulay, Westfield; Secretary, Robert J. Buntin; Treasurer, Edmond N. Grise; Business Manager, Charles R. Cooke.

Patria Societa Italiana di Mutuo Soccorso—Meets in Winkler's Hall first Wednesday of each month. President and Secretary, Lorenzo Cignoli; Treasurer, Francesco Di Santi.

Patrons of Husbandry, Springfield, No. 54—Meets second and fourth Tuesdays of each month, except second Tuesdays of July and August, in Memorial Hall, State street. Master, C. L. Young; Secretary, Nellie M. Mason; Treasurer, Frank A. Crane.

Phelps League—President, George Connell; Secretary, Bertha Fischer; Treasurer, W. Allen Earle.

Poetry Society of Springfield—Organized Nov. 16, 1917. Meets bi-monthly on Friday evenings in City Library Hall. President, Dr. Philip S. Moxom; Secretary, Miss Mary F. Ballantine.

Publicity Club—Meets Hotel Worthy and Hotel Kimball. President, Guy M. Peterson; Secretary, Harry B. Hopson; Treasurer, John W. Wood.

Railroad Telegraphers, Division 38—Meets third Saturday of each month at 7 p m in Room 8, Harmony Hall, Myrick Building, Worthington street. Chief Telegrapher, Frank P. Sargent; Secretary and Treasurer, Martin J. Walsh.

Red Branch Knights—Meets every Thursday evening at club room, 349 Worthington street. Captain, Jeremiah F. Scully; First Lieutenant, Michael Russell; Second Lieutenant, John Lawless.

Republican City Committee—(211) 31 Elm street. Chairman, Alfred C. Fairbanks; Vice-Chairman, Daniel J. Sullivan; Secretary, William C. Giles; Treasurer, Vernon D. Odette; Headquarter's Clerk, Adrian L. Potter.

Rotary Club—Office, Room 206, Hotel Worthy. Organized November 2, 1914. Meets first Friday of each month, dinner 7 p m, Hotel Worthy, other Fridays, weekly luncheon 12.30, same hotel. President, Henry J. Perkins; Secretary, Geo. W. Hayden; Treasurer, Arthur J. Skinner.

Socialist Party Club, American Branch—Meets every Tuesday at 150 Bridge street, Goldthwaite Building. Financial Secretary, John Garvey.

Societa Unione e Fratellanza Italiana—Organized April 8, 1888; incorporated January 17, 1893. Meets first Friday of each month at 347 Worthington street. President, Giovanni Martinelli; Vice-President, Ambrogio Marchetti; Cor. Segretario, Giuseppe Marchetti; Tesoriere, Pietro Barabessi; Fin. Segretario, Armando Galetti.

Societe des Artisans Canadiens-Francais, Succursale, No. 37—Meets every first and third Mondays of each month in St. Jean Baptiste Hall, 577½ Main street. President, O. J. Trudeau; Recording Secretary, A. R. Adams; Treasurer, Art Choiniere.

Sons of St. George, Leopold Lodge 157—Organized May 3, 1884. Meetings in Unity Hall, first and third Monday evenings of each month. W. President, W. A. Abrahams; W. Secretary, W. E. Dudley; W. Treasurer, H. Dyson.

Sons of the American Revolution, George Washington Chapter—Organized November 9, 1895. Annual meeting, February 22. Quarterly meetings. President, Richard H. Stacy; Vice-President, Samuel F. Punderson; Secretary, H. A. Booth; Treasurer, Paul I. Lombard; Registrar, James C. Phelps; Historian, Charles H. Barrows; Chaplain, Rev. Frank L. Briggs; Auditor, Walter L. Spaulding.

Sons and Daughters of Vermont—Organized March 13, 1894, includes Vermonters, their husbands or wives, and the children of Vermonters in Springfield and vicinity. President, Emmons E. Snow; Secretary, Charles J. Farrar; Treasurer, L. J. Scott.

South Branch Club—Annual meeting held in March. President, R. W. Day; Secretary and Treasurer, Brewer Corcoran.

Springfield Art Club—Organized 1911. Meets every Tuesday evening in winter for life study. An outdoor painting class all the year round holds weekly meetings. President, Ector F. Rosati.

Springfield Academy of Medicine—137½ State street. Meets the second Tuesday evening of the month, except June, July and August. President, Dr. A. O. Squier; Secretary, Dr. L. D. Chapin; Treasurer, Dr. A. G. Rice.

Springfield Auxiliary of the National M'All Mission—Organized in May, 1892. Annual meeting in October. No fixed place of meeting. President, Mary K. Stevens; Recording Secretary, Anna Wollmann; Corresponding Secretary, Fannie G. Denio; Treasurer, Minnie M. Taylor.

Springfield Board of Fire Underwriters—(419) 21 Besse place. Organized January, 1883. President, Winthrop I. Davis; Vice-President, Ernest J. Dexter; Secretary, Treasurer, and Stamp Clerk, G. Herbert Ide; Executive Committee, S. D. Sherwood, A. L. Lyman, J. E. Kelly.

Springfield Branch of the Massachusetts Association Auxiliary to the National Indian Association—Organized in November, 1890. Annual meeting in November. No regular place for meeting. President, Mary K. Stevens; Recording Secretary, Eloise W. Wood; Corresponding Secretary, Mrs. Merle D. Graves; Treasurer, Mrs. Charles L. Baird.

Springfield Branch Railway Mail Association—Meetings held first Monday of each month. President, Frank E. Newton; Vice-President, Fred B. Hayes; Secretary and Treasurer, George Moline.

Springfield Branch of the United National Association of Post Office Clerks, No. 1029—Meetings held the second Tuesdays in May, September, December, and February at the Board of Trade rooms. President, George A. Barker; Vice-President, C. J. Hauck; Secretary, T. F. Cushing; Treasurer, Conrad J. Lavigne.

Springfield Chamber of Commerce—Incorporated March 31, 1890, 47 to 51 Worthington street. Open 8.30 a m to 5.30 p m. President, William H. Shuart; Vice-Presidents, Henry A. Field, Robert J. Cleeland, Charles J. Downey, Carlos B. Ellis; Secretary, George E. Foss; Treasurer, Philip S. Beebe; Auditor, Clarence B. Clark.

Springfield Coin Club—Meets second Wednesday of each month at Board of Trade rooms. President, Charles A. Frazier; Secretary-Treasurer, Albert W. Morris.

Springfield Co-operative Bank—Its monthly meetings are held the second Tuesday of each month at the Banking rooms, 10 East Court street. Monthly deposits are payable on or before second Tuesday of each month. Officers: President, L. C. Scheuing; Vice-Presidents, W. D. Bigelow and C. H. Churchill; Treasurer and Clerk, A. C. Wentworth; Directors, L. C. Scheuing, S. D. Sherwood, E. A. Hall, F. H. Elwell, W. E. Parsons, H. A. Sanderson, H. L. Hines, William H. Hayden, C. H. Churchill, W. D. Bigelow, A. C. Wentworth, H. W. Morrill.

Springfield Credit Men's Association—President, L. K. Talmadge; Vice-President, Stanley S. Shepard; Treasurer, F. B. Perkins.

Springfield District Camp Meeting Association—Meets at Springfield the second Monday in February. President, Robert C. Parker, Westfield; Treasurer, Francis A. Forward, Laurel Park, Northampton.

Springfield Equal Suffrage League—Memorial Hall, G. A. R., 46 State street. Organized 1909. Rooms open the first Monday of the month at 3 p m. President, Mrs. Henry M. Bowden; Vice-President, Mrs. John MacDuffie; Secretary, Alice Pierce; Treasurer, Mrs. J. O. Ball.

Springfield Fish and Game Association—President, Samuel D. Sherwood; Secretary, A. W. Burdett; Treasurer, Arthur C. Merritt.

Springfield Improvement Association, Inc.—President, Edward A. Hall; Vice-President, Walter V. McDuffee; Secretary, Robert S. Folsom; Treasurer, Charles H. Churchill.

Springfield Irish Language Society—Organized February 22, 1897. Class meetings every Thursday evening; business meeting first Thursday evening of each month, 213 Worthington street. President, John J. O'Shea; Vice-President, Patrick J. Hiney; Recording Secretary, Mrs. Ella Morrissey; Financial Secretary, Bridget Gloster; Treasurer, James J. Fitzgerald.

Springfield Lodge No. 684, Independent Order B'nai Brith—Meets second and fourth Mondays of each month in G. A. R. Hall. President, Frederick Rabinovitz; Vice-President, Philip S. Silbert; Recording Secretary, Robert R. Savitt; Financial Secretary, William Gelin; Treasurer, Nathan Goldstein; Monitor, Frederick Cohn; Assistant Monitor, Samuel Brisk.

Springfield Medical Association—Acting President, Dr. T. S. Bacon; Acting Secretary and Treasurer, Dr. E. N. Judd.

Springfield Ministers' Association—Annual meeting held first Monday in May. Monthly meetings held first Monday, October to May. President, Rev. Reuben J. Goddard; Vice-President, Rev. R. B. Fisher; Secretary and Treasurer, Rev. C. O. Farnham.

Springfield Music Festival Association, No. 475—Mixed voices. Organized 1902. Holds a Festival every year in May. President, Newrie D. Winter; Vice-President, A. Willard Damon; Secretary and Manager, William C. Taylor; Treasurer, George R. Bond; Conductor, John J. Bishop.

Springfield Mutual Beneficial Association, Inc.—Meets first Wednesday of each month at members' residences. President, C. W. A. Fisher; Secretary Sarah E. Jacobs; Treasurer, Archie Jacobs.

Springfield Pharmacists' Association—Annual meeting February 1, at 51 Worthington street. President, Philip V. Erard; Vice-President, J. W. O'Connell; Secretary and Treasurer, R. J. Vezina.

Springfield Photographic Society—Organized April 12, 1915. Meets second Wednesday of every month, except July and August. President, Parke M. Tainter; Secretary and Treasurer, Mrs. K. A. Burdette.

Springfield Playgrounds Association—Annual meeting in March. President, George D. Chamberlain; Vice-President, Edward A. Hall; Secretary, Raymond A. Bidwell; Treasurer, Ralph B. Ober.

Springfield Police Relief Association—A disability or sick benefit of $1.50 per day is paid to sick members for one hundred (100) days in twelve consecutive months. A Death Benefit of four hundred ($400) dollars. Directors' meeting first Monday of each month. President, Sergeant John L. Maloney; Treasurer, Edgar A. Littlefield; Secretary, James J. Donovan.

Springfield Poultry Club, Inc.—Incorporated 1908. Meets second Tuesday of month (except July and August) in Chamber of Commerce rooms. President, John H. Whitcomb; Vice-President, Robert P. Trask; Treasurer, Fred H. Sampson; Secretary, Frank H. Belden, Jr.; Show Secretary, George L. Collester.

Springfield Real Estate Board—President, Edward J. Murphy; Vice-President, J. William Hanlon; Secretary, Raymond L. Hamblen; Treasurer, John W. Crane.

Springfield Republican — Daily News, Mutual Relief Association—Object, mutual assistance in sickness or disability. Meetings held quarterly at The Republican-Daily News office. President, A. F. Hardwick; Vice-President, Charles E. Willard; Secretary and Treasurer, Harvey A. Friese; Relief Committee, F. H. Colton, M. P. McMahon, W. E. Samble, Sr., H. J. Amann, E. J. Maher, P. E. Nichols.

Springfield Stamp Club—Meets at homes of members every alternate Friday. President, Brewer Corcoran; Vice-President, Edgar D. Curtis; Secretary, Leigh F. Morgan; Treasurer, Albert W. Morris.

Springfield Symphony Orchestra—President, Col. August H. Goetting; Vice-Presidents, Clarence N. Bacon and Albert Steiger; Secretary, Mrs. George A. Bacon; Treasurer, Otto Baab; Asst. Treasurer, H. R. Bridgman; Auditor, Henry H. Bowman; Conductor, Emil K. Janser.

Springfield Turn Verein Inc.—Meets second and fourth Monday evenings of each month, 81 State street. President, Victor Wild; Vice-President, Nicholas Pfeiffer; Secretary, Bernard Hadank; Corresponding Secretary, Herbert E. Gengenbach; Financial Secretary, Christian Neubauer; Treasurer, Otto A. Eschholz.

Springfield Unit, Women's Committee, Council of National Defense—Headquarters, 8th floor, 145 State street. Chairman, Mrs. A. C. Dutton; Secretary, Mrs. H. M. Bowden; Treasurer, Mrs. Mary McKechnie Dunn.

Springfield Veteran Fireman's Association—Meets first Wednesday of each month at 51 Boylston street. Organized February 23, 1895. Incorporated April 10, 1897. Regular meeting first Wednesday in month. Annual meeting first Wednesday in October. President, W. J. Denver; Secretary, H. C. Dickinson; Treasurer, F. M. Marsh; Financial Secretary, L. C. Stetson.

Springfield Veterans of Foreign Wars Rifle Club—Meets second and fourth Mondays of each month at State Armory, Howard street. President, Wallace H. Brown; Secretary and Treasurer, M. J. Baker, 4 Salem street; Executive Officer, Bernard E. Comey.

Springfield Yacht Club—Incorporated March 28, 1901. Meets at club house foot of Elm street first Thursday of each month. P O Box 1436. Commodore, Henry D. Marsh; Vice-Commodore, A. R. Packard; Rear Commodore, C. M. Hamman; Secretary, C. D. Hubbard; Treasurer, Charles M. Hamman; Fleet Captain, W. T. Hudgins.

Teachers' Club—Organized October, 1897. Club Rooms at 22 Howard street. President, Grace O. Anderson; First Vice-President, Amie M Billings; Second Vice-President, Bertha McConkey; Third Vice-President, Grace Reed; Recording Secretary, Carrie B. Huntley; Financial Secretary, Grace E. Lewis; Treasurer, Alice E. Childs; Directors, Anna T. Shaw, Mary E. McPhee, Constance Dyer, Mrs. H. L. Dibble.

Thursday Morning Club—President, Miss Julia L. Avery; Vice-President, Mrs. D. P. Lillie; Secretary, Mrs. J. F. Collins; Treasurer, Mrs. C. F. Warner.

Travelers' Protective Association of America, Massachusetts Division—Meets at call of President at Commercial Travelers' Club rooms, 316-326 Myrick building. President, C. W. Rannenberg; Secretary, F. R. Hutchinson.

United Commercial Travelers of America, Springfield Council, No. 12—Meets third Saturday of each month in Odd Fellows' Hall, Pynchon street. Senior Counselor, Charles J. Allen; Junior Counselor, H. E. Dinsmoor; Secretary-Treasurer, A. Philip Eaton.

United Order of the Golden Cross, Hampden Commandery, No. 78—Organized November 11, 1879. Meets at call of Noble Commander. Noble Commander, Charles J. Hill; Financial Keeper of Records, Alfred A. King; Keeper of Records, Mrs. Florence L. Hill; Treasurer, Orrison J. Tarbox.

The University Club of Springfield—President, Judge Henry A. King; Vice-President, Walter V. McDuffee; Secretary, F. Arthur Metcalf; Treasurer, Wendell G. Brownson.

Valley District Dental Society—Meets third Monday evening of each month from October to May inclusive. Secretary, Harold W. Alden, Northampton; Treasurer, Paul Manning.

Van Horn Citizens Club—Rooms, Penacook avenue corner Liberty street. Organized 1914. President, M. B. Murphy; Secretary and Treasurer, James H. Ballieul.

Women's Political Class—Meets Tuesdays from second week in October to second week in April at 2.30 p m at Catharine Howard Library, Science building. President, Mrs. A. L. P. Sikes; First Vice-President, Mrs. R. F. Nash; Second Vice-President, Mrs. Edward Kinney; Secretary, Mrs. A. W. Johnson; Treasurer, Mrs. Duncan Walden; Auditor, Miss H. F. Porter.

Workmen's Sick and Death Benefit Society, Branch 37—Meets last Sunday of each month at 81 State street. President, Max Klemmer, Sr.; Financial Secretary, Max Klemmer, Jr.; Treasurer, Frederick Reese.

Yale Alumni of Western Massachusetts—President, Thomas Dyer, '95, Springfield; Secretary and Treasurer, W. Kirk Kaynor, '12, Springfield.

MASONIC

(Masonic Temple, 115 State, corner Main street.)

Hampden Lodge, F. & A. M.—Instituted March 11, 1817. Regular communications first Tuesday in each month. W. M., William L. Buchan; S. W., Josiah Dearborn; J. W., H. I. Dillenback; Treasurer, Samuel S. Pease; Secretary, Eugene Draper; Chaplain, Alfred Glynn; Marshal, J. D. Outhuse; S. D., Andrew M. Clark; J. D., Ernest W. Carman; S. S., Samuel F. Strangford; J. S., Harry W. Tilley; I. S., E. H. Glynn; Organist, Robert W. Field; Tyler, William R. Hamilton.

Roswell Lee Lodge, F. & A. M.—Instituted March 11, 1864. Regular communications, first Saturday in each month. W. M., George A. Deane; S. W., Marcus H. Smith; J. W., Robert J. Black; Treasurer, George H. Chamberlain; Secretary, Leon' E. Bartlett; Chaplain, Frank J. Strange; Marshal, William F. Childs; S. D., Herman T. Henning, J. D., Harry G. Robertson; S. S., Frederick E. Sparrow; J. S., Waldo John Fisher; I. S., Raymond B. Russell; Organist, Robert Walter Field; Tyler, Benjamin S. Haskins.

Springfield Lodge, A. F. & A. M.—Instituted 1895. Meets every Wednesday evening. Regular communications first Wednesday of each month. W. M., Edward G. Marshman; S. W., Robert J. Brice; J. W., George S. Perkins; Treasurer, Warren P. Underwood; Secretary, Albert A. Chamberlain; Chaplain, Rev. John L. Kilbon; Marshal, Charles S. Foster; S. D., Raymond R. Bill; J. D., John T. Hawkins; S. S., Henry G. Randall; J. S., Edward M. Porter; I. S., Ralph H. Cooke; Organist, Charles A. Hammond; Tyler, Benjamin S. Haskins.

Esoteric Lodge, A. F. & A. M.—Instituted January 12, 1909. Constituted January 13, 1910. Stated communications second Thursday in each month. W.M., John W. Holton; S. W., William H. Carr; J. W., W. Norton Messenger; Treasurer, Fred A. Bearse; Secretary, Thomas C. Hawks; Chaplain, Lucius M. Blood; Marshal, George L. Vianello; S. D., Alexander M. Potts; J. D., Charles A. A. Rice; S. S., Harold O. Shepard; J. S., Robert F. Merriam; I. S., Edward L. Stoughton; Organist, Robert W. Field; Tyler, George H. Munroe.

Indian Orchard Lodge, F. & A. M.—Instituted May 20, 1911. Regular communications first Monday of each month in Masonic Temple, Indian Orchard. W. M., Llewellyn D. Carey; S. W., Thomas H. Kirkland; J. W., James Greenaway; Treasurer, Henry G. Robbins; Secretary, Edward G. Norton; Chaplain, Rev. Frank L. Briggs; Marshal, James R. Baldrick; Senior Deacon, William J. Gilmore; Junior Deacon, Morton L. Miller; Senior Steward, Alfred Shaw; Junior Steward, Charles D. Feustel; Organist, Austin F. Hitchcock; Tyler, William C. Silvie.

Morning Star Chapter, R. A. M.—Instituted June 29, 1817. Regular convocation first Friday in each month. E. H. P., Gurdon W. Gordon; King, Thomas A. Yetto; Scribe, Frank O. Hartwell; Treasurer, Marcus H. Smith; Secretary, Howard C Kelly; Chaplain, Charles A. Allbe; C. of H., David Wilkinson; R. S., Charles A. Hammond; R. A. C., Horace D. Likins; S. S.,—— J. S., Edward E. Pelletier; Organist, Robert W. Field; Tyler, George H. Munroe.

Springfield Commandery, K. T.—Instituted June 19, 1826. Regular conclave first Monday in each month. E. C., Dwight H. Keyes; G., Augustus C. Lamb; C. G., Edward H. Tucker; S. W., Albert Boedeker; J. W., Charles A. Hammond; Prelate, Clarence A. Brodeur; Treasurer, Arthur A. Call;

Recorder, George B. Miller; St. B., Albert E. Worthington; S. W. B., Carl B. Martin; W., Nedd W. Brown; S., George H. Munroe.

Evening Star Lodge of Perfection (Ancient Accepted Scottish Rite)—Chartered May 18, 1866. Stated meetings first Thursday of October, January and March. Annual meeting fourth Thursday of March. T. P. M., Frank O. Hartwell; O. M., Howard O. Buck; S. W., Albert A. Chamberlain; J. W., Elisha H. Brewster; O., Edwin C. Spear; Treasurer, Warren P. Underwood; Secretary, Dan J. Kimpton; Tyler, George H. Munroe.

Massasoit Council, Princes of Jerusalem (Ancient Accepted Scottish Rite)—Chartered May 19, 1866. Stated meetings third Thursday of October, January and March. Annual meeting fourth Thursday of March. S. P., D. Edward Miller; H. P., Charles C. Spellman; S. W., H. O. Buck; J. W., Frank O. Hartwell; Treasurer, G. Frank Adams; Secretary, Dan J. Kimpton; Tyler, George H. Munroe.

Springfield Council, R. & S. M.—Instituted May 18, 1818. Regular assembly first Wednesday in each month. T. I. M., Henry J. Williams; D. M., Waterman S. C. Russell; P. C. of W., John W. Roberts; Secretary, Thomas C. Hawks; Treasurer, Charles H. Churchill.

Springfield Chapter of Rose Croix (Ancient Accepted Scottish Rite)—Date of charter, September 20, 1894. Regulars, first Thursday in November, February and April. Annual meeting second Thursday in April. M. W. M., Fred R. Brown; S. W., D. Edward Miller; J. W., Howard O. Buck; O., S. D. Sherwood; Treasurer, G. Frank Adams; Secretary, Dan J. Kimpton; Hospitaler, Frank O. Hartwell; Tyler, George H. Munroe.

Melha Temple, A. A. O. N. M. S. (Ancient Arabic Order Nobles Mystic Shrine)—Founded June 9, 1897. Illustrious Potentate, Franklin A. Latimer; Chief Rabban, Albert E. Stewart; Assistant Rabban, Harry Childs; High Priest and Prophet, Rev. Henry H. Morrill; Oriental Guide, Charles L. Young; Treasurer, Robert W. Smith; Recorder, Edwin O. Hibbard.

Directors, Association of Melha Temple, A. A. O. N. M. S.—President, H. W. Hammersley; Vice-President, I. L. Johnson; Secretary, T. F. Meyer; Treasurer, A. W. Morris.

Bela Grotto, No. 37, M. O. V. P. E. R.—Monarch, C. E. Day; Chief Justice, Charles F. Hunt; Master of Ceremonies, Harold T. Martin; Treasurer, E. C. Maynard; Secretary, F. E. H. Sheldon; Marshal, Alfred C. Bechard; Sentinel, Raymond F. Button; Orator, Dr. E. L. Sheldon.

Adelphi Chapter, No. 2, Order of the Eastern Star—Organized February 8, 1870. Regular meetings on second and fourth Thursday evenings of each month except July and August, at Odd Fellows' Hall, Pynchon street. Worthy Matron, Mrs. Edith Wooffindale; Worthy Patron, Alfred Glynn; Secretary, Mrs. Bertha A. McIntosh; Treasurer, Mrs. Myrta J. Draper.

Dwight Clark Chapter, No. 148, Order of the Eastern Star—Organized Sept. 18, 1914. Meets second and fourth Wednesdays in Masonic Temple, corner Oak and Berkshire streets, Indian Orchard. Worthy Matron, Mrs. Grace E. Brownell; Worthy Patron, Valentine B. Morse; Secretary, Mrs. Eva I. Peck.

Springfield Chapter, No. 143, Order of the Eastern Star—Organized February 5, 1914. Regular meetings on second and fourth Monday evenings of each month except July and August, at Odd Fellows' Hall, Pynchon street. Worthy Matron, Mrs. Meretta E. Rey; Worthy Patron, Arthur E. Braman; Secretary, Mrs. Alice E. Wallace; Treasurer, Laura S. Willey.

Laurel Court No. 1, Order of the Amaranth—Organized December, 1912. Meets first and third Wednesdays of each month in Odd Fellows' Hall, Pynchon street. R. M., Mrs. Christina Robbie; R. P., J. Howard Ellis, Jr.; Secretary, Mrs. Grace Dale; Treasurer, Mrs. Mabel Wilson.

American Federation of Human Rights—Organized December 28, 1917. Meets third Tuesdays of each month at Odd Fellows' Hall, Pynchon street. Master, Mrs. Emma L. Bragg; Secretary, Elizabeth Colton; Treasurer, Mrs. Ida M. Dickey.

Springfield Masonic Hall Association—Meets in Masonic Building. Annual meeting third Wednesday in June. President, Edwin A. Blodgett; Treasurer, J. Stuart Kirkham; Secretary, Charles C. Spellman.

COLORED MASONS

Sumner Lodge, F. & A. M.—Instituted June 24, A. L., 5866. Regular meetings first and third Monday evenings of each month, at 455 Main street. W. M., Charles A. Brooks, S. W., Clarence L. Baker; J. W., William B. Jones; Treasurer, Wilbert B. Lew; Secretary, William H. Walters.

T. T. Chapter—Meets second Wednesday of each month at 455 Main street. H. P., Charles Ireland; K., William H. Washington; S., George R. Thornton; Secretary, Charles W. A. Fisher; Treasurer, Archie Jacobs.

Van Horn Commandery, No. 8, K. T.—Meets fourth Monday of each month, 455 Main street. E. C., Charles

Ireland; C. E., Wm. H. Washington; C. G., Charles A. Brooks; Recorder, Archie Jacobs; Treasurer, G. H. Pool.

ODD FELLOWS

Hampden Lodge, No. 27, I. O. O. F.—Instituted in Springfield, February 7, 1844. Regular meetings Monday evenings at Odd Fellows' Hall, Pynchon street. N. G., Homer L. Waite; V. G., William S. Fulton; Recording Secretary, E. H. Amidon; Financial Secretary, George E. Barnes; Treasurer, C. H. Sparks.

De Soto Lodge, No. 155, I. O. O. F.—Instituted March 9, 1871. Regular meetings on Thursday evening at De Soto Hall, Hillman street. N. G., Earle L. Smith; V. G., Arthur M. Simmons; Secretary, L. W. White; Financial Secretary, H. A. Holland; Treasurer, Frederic R. Sistare.

Amity Lodge, No. 172, I. O. O. F.—Instituted in Springfield, September 15, 1875. Meets Wednesday evenings at Hampden Lodge Building, Pynchon street. N. G., Horace E. Barton; V. G., William A. Gourley; Recording Secretary, L. S. Maynard, P. G.; Financial Secretary, Albert L. Cannon; Treasurer, Frank E. Gunn.

Bay Path Lodge, No. 234, I. O. O. F.—Instituted March 18, 1896. Meets every Tuesday evening at Henry S. Lee Hall, State street, at 7.45 o'clock. N. G., Harry A. Cutler; V. G., John H. Springer; Recording Secretary, W. H. Humphrey, P. G.; Financial Secretary, William L. Oldroyd; Treasurer, William A. Ody, P. G.

Monitor Lodge, No. 243, I. O. O. F.—Meets every Friday evening at 535½ Main street. Noble Grand, David Tilden; Recording Secretary, Richard H. Anderson; Treasurer, Axel Erickson.

Phoenix Lodge, No. 97, I. O. O. F.—Organized April 26, 1913. Meets Saturday evenings in Hampden Lodge Building, Pynchon street. N. G., J. Perry Graham; V. G., Charles J. Hill; Recording Secretary, George L. Hayes; Financial Secretary, George C. Bradley; Treasurer, Nelson R. Hosley.

Agawam Encampment, No. 25, I. O. O. F.—Meets second and fourth Friday evenings of each month in Odd Fellows' Hall, Pynchon street. C. P., Howard B. Nooney; H. P., H. A. Edwards; R. S., Leone C. Johnson; F. S., A. N. Porter; Treasurer, F. A. Bicknell.

Canton Springfield, No. 23, P. M., I. O. O. F.—Meets first and third Fridays of each month at Hampden Lodge Building, Pynchon street. Commandant, Leon C. Johnson; Lieut., Homer L. Waite; Ensign, Charles H. Preston; Accountant, Wm. R. Webb; Clerk, Walter E. Armitage.

Jay W. Nickels Rebekah Lodge, No. 183—Organized February 20, 1913. Meets first and third Thursdays in each month at 48 Pynchon street. N. G., Mabel A. Porter; V. G., Belle J. Hatch; Recording Secretary, Florence B. Crafts; Financial Secretary, Alice E. Withey; Treasurer, Ida J. Wood.

Morning Star Rebekah Lodge, No. 9—Instituted March, 1870. Meets first and third Tuesday evenings of each month at Odd Fellows' Hall, Pynchon street. N. G., Mrs. Bessie L. Shepard; V. G., Mrs. Leona Beckwith; R. S., Mrs. Jeannette M. Dunham; F. S., Mrs. Lillian E. Lay; Treasurer, Fannie E. Mills.

Lucy Webb Hayes Rebekah Lodge, No. 126—Meets at Odd Fellows' Hall, Pynchon street, first and third Fridays of each month. N. G., Olive Runnells; V. G., Anna Batchelder; Recording Secretary, Marion Riley; Financial Secretary, Mabel Humphrey; Treasurer, Georgia Denver.

Loyal Evening Star Lodge, No. 40, I. O. O. F., M. U.—Meets second and fourth Thursdays of each month at Odd Fellows' Hall. N. G., Mrs. Ellen Barnes; V. G., Kate E. Van Delinda; E. S., Mrs. Grace Bugbee; Treasurer, Mrs. Hattie Reed.

Loyal Golden Rod Lodge, No. 2, I. O. O. L., M. U.—Instituted October 25, 1895. Meets second and fourth Tuesdays of each month at 44 State street. N. G., Mary Austin; V. G., Martha Lasares; P. S., Mrs. Annie F. Meffen; Treasurer, Mrs. Elsie DeMars.

Loyal Golden Rule Lodge, No. 7096, I. O. O. F., M. U.—Meets second and fourth Fridays at 535½ Main street. N. G., Charles Rae; V. G., William Larcher; P. S., Richard Burrow; Treasurer, William Lindsay.

Golgotha Household of Ruth, No. 68, G. U. O. of O. F.—Meets every second Monday evening of each month at Hall at 6 Sanford street, first door in rear of 495 Main street. Recorder, Mrs. Lillian W. Higgins; Treasurer, Alexander Hughes.

Loyal Springfield Lodge, No. 7835, I. O. O. F., M. U.—Meets second and fourth Wednesdays of each month in Harmony Hall. N. G., A. P. Crawford; V. G., S. C. Hoover; P. S., A. B. Ballieul; E. S., H. Webster; Treasurer, E. C. Armstrong.

Golden Chain Lodge, No. 1549, G. U. O. of O. F.—Meets every first, third, and fourth Monday evenings of each month at 6 Sanford street. Secretary, James H. Higgins; Treasurer, Robert S. Frazier.

ANCIENT ORDER OF HIBERNIANS

Ancient Order of Hibernians, Division No. 6—Meets the first Sunday and third Friday of each month at 347 Worthington street. President, Thomas Hart; Vice-President, John Queenan; Financial Secretary, Timothy Kennedy; Recording Secretary, John J. Gleason; Treasurer, David O'Brien.

Ancient Order of Hibernians, Division No. 8—Organized September 22, 1892. Meets second and fourth Sundays of each month at Hibernian Hall, Worthington street. President, John A. Reidy; Vice-President, Thomas W. Lyons; Financial Secretary, James J. Morrissey; Recording Secretary, James Kane; Treasurer, John J. Flynn.

Ancient Order of Hibernians, Division No. 12—Meets fourth Sunday of each month at 175 Eastern avenue. President, Michael J. Davis; Vice-President, James J. Glynn; Recording Secretary, William Hennessey; Financial Secretary, Matthew Hannigan; Treasurer, William Kavanagh.

Ancient Order of Hibernians, Hampden County, Division 16—Meets first and third Sundays of each month in Foresters' Hall, Indian Orchard. President, Thomas Healy; Financial Secretary, M. J. Rooney; Treasurer, Francis Taylor; Recording Secretary, Joseph McCarron.

Ladies' Auxiliary A. O. H., No. 10—Organized August 23, 1914. Meets first and third Fridays of each month in Odd Fellows' Hall. President, Mrs. Mary A. Mulcahy; Recording Secretary, Mary C. Lynch; Financial Secretary, Mary Sweeney; Treasurer, Mary Welch.

ANCIENT ORDER OF UNITED WORKMEN

Miles Morgan Lodge, No. 95—Meets first and third Wednesdays of each month at 535½ Main street. M. W., E. S. McChesney; Recorder, George E. Cooley; Treasurer, Ernest W. Cooley; Financier, M. J. Charron.

Springfield Lodge, No. 136—Meets second and fourth Thursdays of each month at 535½ Main street. M. W., W. G. Van Dermerken; Recorder, G. A. Carter; Financier, James H. Breck; Treasurer, E. D. Hemsworth.

Hope Lodge No. 36, Degree of Honor of Massachusetts, Inc.—Meets first and third Wednesdays of each month in Odd Fellows' Building. Chief of Honor, Mrs. Belle C. Fletcher; Recorder, Mrs. Agnes Hevey; Financier, Mrs. Rose Skala; Treasurer, Mrs. Mary Leavenworth.

Mary Ames Lodge, Degree of Honor, No. 37, A. O. U. W., Inc.—Instituted March 29, 1909. Meets third Tuesday of each month in Odd Fellows' Building. P. C. of H., Mary E. Bemis; C. of H., Alice G. Cowles; C. of C., Addie Corey; L. of H., Clotilda Rheaume; Recorder, Flora G. Phelps; Financier, Wyla S. Chandler; Treasurer, Harriet G. Massey.

Pynchon Lodge, No. 221, A. O. U. W.—Meets first Friday of each month in Hibernian Hall. M. W., Joseph P. Hevey; Recorder, Alfred R. Atwood; Treasurer, Walter L. Spaulding; Financier, John J. Thomas.

FORESTERS OF AMERICA

Court City of Homes, No. 109—Meets second and fourth Wednesdays in A. O. H. Hall, Worthington street. Chief Ranger, John J. Lynch; Sub. Chief Ranger, David P. Randall; Financial Secretary, J. J. Clancy; Recording Secretary, F. J. Cignoni; Treasurer, W. E. Chapin.

Court Levis, No. 95, F. of A.—Meets first and third Mondays of each month in Foresters' Hall, Indian Orchard. Chief Ranger, Armand Sidleau; Sub. Chief Ranger, Joseph Arpin; Recording Secretary, Wilfred Chouinard; Financial Secretary, Alfred Brunelle; Treasurer, Paul Lavigne.

Court Marie Antoinette, No. 18, F. F. A.—Instituted March 27, 1907. Meets second and fourth Thursdays of each month in St. Jean Baptiste Hall. Chief Forester, Mrs. R. Laflamme; Sub. Chief Forester, Mrs. J. Beaudoin; Financial Secretary, Miss E. M. Vezina; Recording Secretary, Miss M. Vezina; Treasurer, Mrs. O. Dube.

Court Frontenac, No. 36, F. F. A.—Meets first and third Thursdays of each month in Foresters' Hall. Chief Ranger, Moise Roberge; Financial and Recording Secretary, Joseph Duval; Treasurer, Leandre R. Frappier.

Court Royal Oak, No. 42—Court meets second and fourth Mondays of each month at Foresters' Hall, Johnson street, Indian Orchard. Chief Ranger, Joseph Abair; Financial Secretary, Francis Taylor; Recording Secretary, Edward J. Miller; Treasurer, Rene J. Patingre.

Court Iberville, No. 2, F. F. A.—Meets every second and fourth Tuesdays of each month at 39 Bliss street. Chief Ranger, Pierre Graveline; Recording Secretary, Dolphis Gregoire; Financial Secretary, Alphonse Cote; Treasurer, Alphonse Chagnon.

Father Sherry Court, M. C. O. F., No. 251—Organized March 19, 1911. Meets second and fourth Fridays of each month at Odd Fellows' Hall, Pynchon street. Chief Ranger, Mary C. McNulty; Recording Seecrtary, Bryan F. Ambrose.

John J. Leonard Court, M. C. O. F., No. 238—Organized February 6, 1910. Meets second and fourth Tuesdays in the month at 347 Worthington street. Chief Ranger, Walter W. Conlin; Financial Secretary, John J. Powers; Recording Secretary, George W. Hogan.

Mass. Catholic Order of Foresters, Gallagher Court, No. 64—Chartered April 17, 1887. Meets first and third Thursdays of each month at 347 Worthington street. Chief Ranger, William P. Russell; Recording Secretary, John J. Bannon; Financial Secretary, John J. Gleason; Treasurer, William M. Sullivan.

Mayflower Circle, No. 1117, C. O. F. O. A.—Organized May 22, 1914. Meets 1st and 3d Fridays of each month in Harmony Hall. Chief Companion, Mrs. Delia Provost; Financial Secretary, Ruth Unsworth; Recording Secretary, Helen Keating; Treasurer, Maria Goldsmith.

McDermott Court, No. 186, M. C. O. F.—Organized December 15, 1901. Meets second and fourth Thursdays of every month at 347 Worthington street. Chief Ranger, John B. O'Hare; Recording Secretary, Thomas H. Lovett; Financial Secretary, Patrick J. O'Hare; Treasurer, John F. Doyle.

Springfield Court, No. 104, M. C. O. F.—Organized July 23, 1894. Meets first Monday and third Sunday of each month at 347 Worthington street. Chief Ranger, Michael J. Sexton; Recording Secretary, George F. Brehm; Financial Secretary, William B. Cooney; Treasurer, P. J. Murphy.

Mass. Catholic Order of Foresters, St. Lea Court, No. 190—Chartered April 21, 1902. Meets first and third Thursdays of each month at 347 Worthington street. Chief Ranger, Helen Carroll; Recording Secretary, Katharine Brownlee; Financial Secretary, Mrs. Margaret H. Sweeney; Treasurer, Mrs. Mary F. Coorough.

St. Valerian Court, No. 111—Chartered December 15, 1894. Meets second and fourth Fridays of each month in Odd Fellows' Hall, Pynchon street. Chief Ranger, Mrs. Lucy A. Murphy; Recording Secretary, Mabel Duffy, Financial Secretary, Kathryn G. Fitzgerald; Treasurer, Annie Collins.

IMPROVED ORDER OF RED MEN

Ousamequin Tribe, No. 14—Instituted 25th Sun, Worm Moon, G. S. D., 386. Council fire kindled in Wigwam, 525 Main street, every Thursday sleep. Sachem, Robert D. Hahn; C. of R., A. S. Aiken; C. of W., William G. Hall; K. of W., William H. Olmsted.

Toto Tribe, No. 96—Instituted 4th Sun, Corn Moon, G. S. D., 398. Council fire kindled at Odd Fellows' Hall, Pynchon street, second and fourth Tuesday sleep in the month. Sachem, Hermon F. Dreyer; C. of R., Rider F. Pruden; C. of W., C. F. Orvis; K. of W., William Gelin.

Wallamanump Tribe, No. 116—Instituted 7th Sun, Plant Moon, G. S. D., 408. Council fire kindled in Wigwam, Red Men's Wigwam, I. O., every Wednesday. Sachem, Charles Graham; C. of R., Raymond E. King; C. of W., James McGuire; K. of W., R. F. Karnes.

Degree of Pocahontas, Metachanna Council, No. 15—Instituted June 15, 1888. Meets second and fourth Mondays of each month at Odd Fellows' Building, Pynchon street. Prophetess, Mrs. Maude Prevost; Pocahontas, Marjorie Obrey, Wenonah, Beatrice Obrey; K. of W., Mrs. Mattie L. Mason; K. of R., Mrs. Greta A. Robbins; C. of W., Mrs. Mabel G. Lambert.

Degree of Pocahontas, Nindee Council, No. 51—Instituted August 15, 1898. Meets at McKinney Building, first and third Tuesdays of each month. Prophetess, Mrs. Rachel Gibson; Pocahontas, Mrs. Ida L. Clark; Wenonah, Mrs. Emma Dunton; K. of R., Mrs. Mary Gallagher; C. of W., Margaret Gaboury; K. of W., Louisa Thurston.

Degree of Pocahontas, Maysotta Council, No. 63—Meets first and third Mondays of each month at Monitor Hall, 535½ Main street. Pocahontas, Mrs. Margaret Lefebvre; Wenonah, Jennie Shippee; K. of R., Mrs. Catherine E. McCarthy; C. of W., Mrs. Mary Wilson; K. of W., Mrs. Elsie DeMars.

KNIGHTS OF COLUMBUS

Connecticut Valley Chapter—Chairman, Thomas F. Levesque, Springfield; Secretary, Joseph A. O'Brien; Treasurer, G. Fred Dill, Westfield.

Home City Council, K. of C., No. 63—Meets first and third Tuesdays of each month, at 46 Spring street. Grand Knight, Charles F. O'Connell; Financial Secretary, V. A. Greenan; Treasurer, Jere F. Shea.

Indian Orchard Council, K. of C.—Meets second and fourth Tuesdays of each month in Council Rooms, 34 Oak street, at 8 p m. G. K., George H. Reno; Financial Secretary, T. F. Levesque; Recording Secretary, George H. Phillips; Treasurer, James F. Shea.

KNIGHTS OF PYTHIAS

Springfield Lodge, No. 63—Organized September 12, 1888. Meets every

Thursday evening at Memorial Hall. C. C., John L. Drinan; K. R. S., George E. Lilly; M. F., W. W. Flagg.

Henry S. Lee Lodge, No. 151—Organized April 1, 1903. Regular meetings every Friday evening at 29 Worthington street. C. C., F. G. Thayer; V. C., L. E. Hanks; K. R. S., E. H. Thompson; M. F., Frank A. Cannon; M. E., L. Nichols.

Pythian Sisters, Sadiela Temple, No. 28—Meets second and fourth Mondays of each month at 44 State street. P. C., Mrs. Emma D. Houghtaling; M. E. C., Mrs. Elsie M. Sprague; E. S., Mrs. Cora S. Moore; E. J., Mrs. Evangeline Ward; M. of R. & C., Mrs. Frank A. Cannon; M. of F., Mrs. M. Louise Esten; Protector, Mrs. Charlotte Merchant; Guard, Mrs Mary E. Munsell; Pianist, Mrs. Howard Remington.

Endowment Rank, No. 554—Organized March 4, 1882. Meets at 44 State street. President, George A. Nye; Secretary and Treasurer, Willard W. Flagg.

NEW ENGLAND ORDER OF PROTECTION

Magwisca Lodge, No. 196—Warden, Mrs. Katherine FitzGerald: Recording Secretary, Annie A. Collins; Financial Secretary, James W. Dowd; Treasurer, Charles A. McNamara.

Merrick Lodge, No. 273—Organized April 16, 1896. Meets second and fourth Wednesdays of each month in Hibernian Hall, Worthington street. Warden, Margaret Cordner; Vice-Warden, Ida L. Clark; Recording Secretary, Bertha A. Stuckert; Financial Secretary, Margaret O'Hare; Treasurer, Walter U. Cordner.

Springfield Lodge, N. E. O. P., No. 216—Meets first and third Thursdays at 48 Pynchon street. Warden, Jerome A. Young; Secretary, Esther C. Young; Financial Secretary, Annie J. Alliss; Treasurer, Thomas F. D. Ryan.

Independence Lodge, No. 457—Meets second and fourth Thursdays of each month at Harmony Hall. Warden, Philip Forkey; Recording Secretary, Martin E. Burke; Financial Secretary, Marie E. Goldsmith; Treasurer, Martin J. Walsh.

Golden Rod Lodge, No. 553—Meets second and fourth Tuesdays of each month at 347 Worthington street. Warden, Henry Karl Frueh; Recording Secretary, Ernest E. Batchelder; Financial Secretary, Catherine Killeen; Treasurer, Alice Field.

ROYAL ARCANUM

Royal Arcanum, Equity Council, No. 96—Instituted May 29, 1878. Meets every Wednesday at 46 State street. Regent, Charles E. Monroe; Secretary, Ethan Allen; Collector, George W. Streeter; Treasurer, Arthur L. Janes.

Home Relief of Equity Council, No. 96, R. A.—Organized July 4, 1887. Annual meetings, first Wednesday in March. Quarterly meetings, first Wednesday in June, September, and December, in Henry S. Lee Hall, Memorial Building. President, Chas. H. Mead; Secretary, Ethan Allen; Treasurer, E. A. Elliott; Collector, George W. Streeter.

Supreme Council Loyal Ladies of the Royal Arcanum—Meets once a year in annual session. Supreme Regent, Katherine D. Bartlett, W. Stockbridge; Supreme Secretary, Mrs. A. Jeannette Beebe, 18 Porter avenue; Supreme Treasurer, Miss Clara G. Howland.

Pynchon Council, No. 1368—Meets every Friday at 46 State street. Regent, James C. Macready; Collector, A. Robertson; Secretary, M. W Landers; Treasurer, H. M. Baldwin.

Springfield Council No. 1, Loyal Ladies of the Royal Arcanum—Meets second and fourth Mondays of each month at 46 State street. Regent Mrs., Fannie Baldwin; Secretary, Bathsheba C. M. Coney; Collector and Treasurer, Mrs. Minnie B. Bromley.

Wachogue Council, No. 83, Loyal Additional Benefit Association—Instituted January 2, 1896. Meets second and fourth Tuesdays of each month at Memorial Building. Councilor, A. L. Barrett; Recorder, A. M. Belden; Collector, W. H. Strout; Treasurer, Fred P. Strout.

LABOR ORGANIZATIONS

Central Labor Union—Meets at 19 Sanford street first Sunday in every month. President, Thomas McCarroll; Corresponding and Recording Secretary, W. Lewis Collins; Financial Secretary, Harry C. Niebuhr; Treasurer, Michael J. Scanlan.

Springfield Labor Lyceum Association—Incorporated under the educational laws of Massachusetts. Membership, all members of Organized Labor. Meets third Wednesday of each month at 8 p m, at C. L. U. Hall. President, Richard A. Hennessey; Vice-President, Daniel E. McCarthy; Secretary, W. Lewis Collins; Treasurer, Harry C. Niebuhr.

Labor Unions Affiliated with the Central Labor Union—The following meet in C. L. U. Hall, 19 Sanford street, unless otherwise stated.

Office hours for all Business Agents, 8 to 9 a m, 12 m to 1 p m, 21 Sanford street.

Allied Trades Council—Meet first and third Tuesdays, 7.30 p m. Secretary, Michael J. Scanlan.

Bakers, No. 32—Meet first Saturday of each month at 8 p m. Executive Board every third Sunday at 10 a m. Secretary, G. Sherman.

Bakers, No. 404 (Hebrew)—Meet second Friday of each month at 150 Bridge street. Secretary, Meyer Levin.

Barbers, No. 30—Meet first and third Thursdays at 8.30 p m. Business Agent, H. C. Niebuhr; Office, 21 Sanford street, 10 a m to 12 m. Secretary, H. C. Niebuhr.

Bartenders, No. 116—Meet in Chicopee. Secretary, A. A. Huot.

Bill Posters and Billers, No. 15—Secretary and Treasurer, Merle E. Willis

Blacksmiths and Helpers, Local, No. 121—Secretary, T. Walter Gross.

Bottlers and Drivers—Meet second and fourth Sundays at 10 a m. Secretary, Hugh F. Bowen.

Brewery Workers, No. 99—Meet first Sunday at 10 a m, third Sunday at 2.30 p m. Secretary, William McSweeney.

Bricklayers, Masons, and Plasterers—Meet every Tuesday at 8 p m. Business Agent, Thomas M. Collins, Jr. Office, C. L. U. Hall, 12 to 1. Secretary, John Smith.

Brotherhood of Drop Forge Trade, Lodge No. 1—Meet second and fourth Fridays at 8 p m. Secretary, George E. Williams.

Building Laborers, No. 69—Meet first and third Wednesdays at 8 p m. Secretary, Florence Driscoll.

Button Workers, No. 7546—Secretary, Owen Marra.

Car Workers, No. 534 (Not affiliated)—Meet second Friday of each month.

Car Workers, No. 708 (Not affiliated)—Meets third Thursday of each month.

Carpenters, No. 96—Meet first and third Fridays at 7.30 p m. Business Agent, Thomas McCarroll. Office, C. L. U. Hall, 12 to 1. Secretary, Frederick Dalpe.

Carpenters, No. 177—Meet every Friday at 7.30 p m. Secretary, P. T. Garvey.

Carpenters, No. 1105—Meet first and third Wednesdays at 8 p m. Secretary, E. J. Williams.

Carpenters' District Council—Meet every Monday at 7.30 p m. Secretary, A. Jay Bromley.

Cigarmakers, No. 49—Meet every Monday at 7.30 p m. Business Agent, William J. Murphy. Office, C. L. U. Hall, 12 to 1. Secretary, William J. Murphy.

Cigarmakers' Joint Advisory Board of Springfield, Holyoke, Westfield and Suffield—Meet second Tuesday after second Monday. Secretary, W. J. Murphy.

Coal Teamsters and Helpers, No. 154—Meet second and fourth Wednesdays at 8 p m. Business Agent, John Hurley. Office, C. L. U. Hall, 12 to 1. Secretary, Eugene Rondeau.

Common Laborers, Local, No. 47—Meet at 680 Main street. Secretary, Francesco Fragoneno.

Cooks and Waiters—Meet first and third Wednesdays at 3 p m at 65 Harrison avenue. Business Agent, Secretary and Treasurer, Charles E. Sands. Office hours, 3 to 5 p m.

Electrical Workers, No. 7—Meet every Monday at 8 p m in Moose Hall, 19 Lyman street. Business Agent, John A. Beauchemin. Office, C. L. U. Hall, 12 to 1. Secretary, David Moore.

Electrical Workers, No. 160 (International Brotherhood)—Secretary, J. Dion.

Electrotypers—Meet first Thursday at 8 p m. Secretary and Treasurer, Louis C. Derose.

Elevator Constructors, No. 41—Meet first and third Mondays at 65 Harrison av at 8 p m. Secretary, J. E. Johnson.

Grain Handlers—Meet first Wednesday at 8 p m. Recording Secretary, Richard Wynn; Financial Secretary, Harry Tease.

Hoisting and Portable Engineers—Meet first and third Fridays. President, E. J. Auger; Secretary, P. M. Hurley.

Horseshoers, No. 16—Meet second and fourth Wednesdays at 8 p m. Secretary, James J. Kane.

Lathers—Meet first and third Mondays. Secretary, Joseph Hope.

Machinists, No. 464—Meet in Ludlow. Secretary, Geo. Yule.

Machinists, No. 214—Meet first and third Tuesdays at 8 p m, at 257 Main street. Secretary, C. W. W. Lloyd.

Metal Polishers and Buffers—Meet second and fourth Fridays at 8 p m. Secretary, Ed. Menard.

Molders, Brass, No. 361—Meet first and third Wednesdays at 8 p m. Secretary, Charles D. Craig.

Molders, Iron—Meet first and third Fridays at 8 p m. Secretary, John Fennessey.

Motion Picture Machine Operators, Local 186—Meet second Sunday in each month at 10 a m. (25) 225 Main street. Secretary, W. A. Lewis.

Musicians, No. 171—Meet second Sunday in each month at 77 Worthington street at 2.30 p m. Secretary, Edwin H. Lyman.

Painters and Decorators—Meet every Wednesday at 8 p m. Business Agent, P. H. Triggs. Office, C. L. U. Hall, 12 to 1. Secretary, J. Paul Bigelow.

Patternmakers' Association—Meet first, third and fifth Tuesdays at 8 p m. Secretary, Robert Bunton.

Photo Engravers, No. 57—Meet second Tuesday of each month at 8 p m. Secretary, J. B. Campbell.

Plumbers, No. 89—Meet every Monday at 8 p m. Business Agent, M. J. Scanlan. Office, C. L. U. Hall, 12 to 1. Secretary, Harry Hull.

Printing Pressmen, No. 85—Meet third Thursday of each month at 8 p m. Secretary, George W. Agambar, West Springfield.

Quarry Workers, No. 30—Meet in East Longmeadow. Secretary, Wm. A. Bailey.

Schoolhouse Custodians, No. 13152—Meet first Monday of each month at 8 p m. Secretary, Clarence E. Higgins.

Sheet Metal Workers, No. 27—Meet second and fourth Thursdays at 8 p m. Secretary, Charles F. Blood.

Sheet Metal Workers (Auto), No. 400—Meet first Monday of each month at 150 Bridge street at 8 p m. Secretary, Edw. W. Talman.

Slaters and Tile Roofers—Meet third Tuesday of each month at 8 p m. Secretary, Archie LaRochelle.

Stage Employees, No. 53—Meet third Sunday of each month at 2.30 p m. Secretary, J. L. Dickinson.

Steam and Operating Engineers, No. 602—Meet in Harmony Hall. Secretary, J. J. Fitzgerald.

Steamfitters and Helpers, No. 603—Meet every Monday at 8 p m. Secretary, John J. Ogden.

Stereotypers, No. 121—Meet second Tuesday of every other month. Secretary, Joseph F. Darby.

Street Railway Employees, No. 448—Meet second Tuesday. Business Agent, M. J. Hennessey. Office (418) Third National Bank Building. Secretary, John O. Train.

Tailors, No. 26—Meet first and third Tuesdays at 7 p m. Secretary, Joseph L. Doutel.

Telephone Operators, Local, No. 3A—Meet in A. O. H. Hall, Worthington street. Recording Secretary, Mary J. Boyce; Financial Secretary, Helen O'Donnell.

Tile Layers and Helpers—Meet Hartford, Ct. Secretary, Wm. J. Daly, Hartford, Ct.

Tobacco Strippers, No. 9608—Meet fourth Thursday of each month at 8.00 p.m. Secretary, Agnes Tyrkas.

Typographical—Meet fourth Sunday of each month at 2.30 p m. Secretary, Howard T. Cooke.

Waitresses' Union—Meet at 65 Harrison avenue. Secretary, Carrie Kneeland.

Wine Clerks, No. 866—Meet second Sunday of each month at 2.30 p m. Secretary, John J. Looney.

Wire Weavers—Meet second Friday of every month in French Canadian Building, Chicopee. Secretary, William J. Hall, Holyoke.

POLISH SOCIETIES

Gwardya Tad Koscinski, No. 1775—Organized July 4, 1907. Meets first Sunday of every month at Polish Home Association, Indian Orchard. President, Leon Surowiec; Secretary, Pawel Gawel; Treasurer, Albert Maziarz.

Polish Falcons' Nest, No. 532—Organized February 8, 1914. Meets second Sunday of every month at Polish Home Association, Indian Orchard. President, Jan Soja; Secretary, Franciszek Kret; Treasurer, Wincenty Saletnik.

Polish Home Association—Organized January 8, 1914. Meets every week at Polish Home Association, Rapalus av., Indian Orchard. President, John Borsa; Secretary, Marcin Soja; Treasurer, John Chmura.

TEMPERANCE ORGANIZATIONS

Springfield Central Woman's Christian Temperance Union, No. 1—Meets second and fourth Fridays in the month at the Young Women's Christian Association, Howard street. President, Mrs. Martin K. Litchard; Recording Secretary, Mrs. George H. Steinkuhler; Treasurer, Mrs. John W. Parker.

Springfield Armory Hill W. C. T. U.—Meets second and fourth Thursdays of each month. President, Mrs. Mae P. Hardie; Corresponding Secretary, Mrs. L. E. Pease; Recording Secretary, Mrs. S. C. Hale; Assistant Secretary, Mrs. Sarah Collins; Vice-President at Large, Ida Akers; Treasurer, Mrs. E. D. Kendall.

Father Mathew Total Abstinence Society of the Cathedral—Organized September, 1877. Meets second and fourth Mondays of each month at 8 p m in G. A. R. Hall, State street. President, Edward A. Hall; Recording and Corresponding Secretary, Martin Burke; Treasurer, Thomas H. McCarthy.

Father Mathew Total Abstinence and Benevolent Society of the Sacred Heart Parish—Organized July 8, 1877. Regular meetings first and third Sundays at 7.30 p m, in Convent Hall, Everett street. Spiritual Director, Rev. Michael C. Carey; President, John F. McDonald; Vice-President, Francis J. Driscoll; Recording Secretary, Walter H. Moynahan; Financial Secretary, Edmond Curtin; Treasurer, Frank J. Feighery.

I. O. G. T. Crescent Lodge, No. 130—Meets first and third Wednesdays of each month at 79 Sargeant street. C. T., Nellie M. Childs; Secretary, C. A. Flagg; Financial Secretary, Edith McIntire; Treasurer, R. A. Childs.

Independent Order of Good Templers, Crescent Juniors, No. 5—Meets every Saturday afternoon at 105 Mulberry street. Chief Templer, Gladys Case; Superintendent, Edith L. McIntire; Financial Secretary, Everett L. McIntire; Treasurer, Mrs. Hattie McIntire.

I. O. G. T., Excelsior Lodge, No. 17—Meets second and fourth Wednesdays, at the homes of members. C. T., Fred Wilson; Recording Secretary, Albert Cross; Financial Secretary, Susan E. Wilson; Treasurer, Martha E. French.

Independent Order of Good Templers, John B. Finch Lodge, No. 17—Meets every Monday at 27 Pine St. court at 7 p m. Chief Templer, Grace Vasiliere; Superintendent, Merton Childs; Asst. Superintendent, Nellie Childs; Treasurer, Eva H. Wood.

WAR VETERAN ASSOCIATIONS

E. K. Wilcox Post, No. 16, G. A. R., Department of Massachusetts—Meetings of the Post are held at the Grand Army Hall, 44 State street, on the second and fourth Wednesday evenings of each month. Commander, Edwin S. Witherell; Senior Vice Commander, Marcus M. Fisk; Junior Vice Commander, Henry H. Hoisington; Adjutant, Horace Goodwin; Quartermaster, James L. Bowen; Surgeon, Edward B. Nims, M. D.; Chaplain, Edgar K. Sellew; Officer of the Day, George W. Cooley; Officer of the Guard, George H. Darracott; Patriotic Instructor, James L. Bowen; Sergeant Major, James Anderson; Q. M. Sergeant, John C. Condon.

E. K. Wilcox Relief Corps, No. 14, Auxiliary to the Grand Army of the Republic—(Organized February 26, 1880, for the purpose of assisting that order in its work of charity.) Meets at Memorial Building, 44 State street, on the first and third Wednesday evenings of the month. President, Mrs. Sadie E. Smead; S. V. P., Mrs. Emma Severance; J. V. P., Mrs. Alice M. Fairbanks; Secretary, Mrs. Cora J. Knox; Treasurer, Mrs. Clara H. Fisk.

Major John J. Leonard Post, No. 70, Veterans of Foreign Wars of the United States—Organized 1902. Meets second and fourth Mondays of each month at 8 p m in State Armory, Howard street. Commander, Max J. Baker; S. V. Commander, Wallace H. Brown; J. V. Commander, William C. Burlingame; Adjutant, Adrian L. Potter; Sergt. Major, Archie G. Anderson; Officer of the Day, Henry H. Sherman; Inspector General, William B. Raymond; Quartermaster, William J. Root.

Ladies of the Grand Army of the Republic, Abraham Lincoln Circle, No. 10—Meets on the first and third Fridays of each month in Memorial Hall, 44 State street. President, Fannie L. Barnes; Senior Vice-President, Mrs. Elizabeth Denver; Secretary, Mrs. Clara Parker; Treasurer, Mrs. Mattie L. Mason.

Sons of Veterans, L. A. Tifft Camp, No. 15—Meets second and fourth Wednesdays of each month in Memorial Building, State street. Commander, E. S. Emerson; Senior Vice Commander, A. A. Gore; Junior Vice Commander, Rev. Robert B. Fisher; Secretary, L. H. Spencer; Treasurer, Myron E. Johnson.

Auxiliary No. 10 to L. A. Tifft Camp, Sons of Veterans—Organized June 16, 1908. Meets first and third Thursdays of each month in Memorial Building, State street. President, Mrs. May B. Kelly; Secretary, Anna Harbert; Treasurer, Nina W. Hammond.

Daughters of Veterans (of the Civil War), Helen Wolcott Tent, No. 54—Organized April 29, 1913. Meets first and third Mondays of each month at Memorial Building, State street. President, Mabel D. Hutchins; Secretary, Jessie C. Johnson; Treasurer, Nellie E. Bates.

United Spanish War Veterans, Gen. H. W. Lawton Camp, No. 11—Organized December 31, 1899. Meets first and third Wednesdays, 8 p m, at Memorial Hall, 44 State street. Commander, Alvin B. Richter; Senior Vice-Commander, R. S. Brown; Junior Vice-Commander, E. W. Haskell; Adjutant, C. J. Flint; Quartermaster, Edward K. Lathrop.

Etta A. Vesper Auxiliary to Lawton Camp Legion, Spanish War Veterans—Meets second and fourth Fridays of each month in Ladies' Aid Hall, McKinney Building. President, Katherine J. Shea; Secretary, Myrtle Bates; Treasurer, Mrs. Geraldine Reilly.

Veteran Association, H. Company, Naval Brigade—President, George T. Adams; Secretary and Treasurer, Ralph F. Morton.

SOCIAL CLUBS

Atlanta Boat Club—Organized 1879. Meetings held first Sunday of every month at the club house. President, Joseph Hope; Vice-President, Edward McCann; Recording Secretary, William Mooney; Financial Secretary, James Byrnes; Treasurer, James Lynch.

Book and Thimble Club—President, Mrs. A. J. Miller; Secretary and Treasurer, Mrs. Emma Hall.

Burns Benefit Club—Meets second and fourth Wednesdays of each month at G. A. R. Hall, State street. President, Robert B. Ross; Secretary, William Bellamy; Financial Secretary, James B. Shields; Treasurer, Robert Ross.

Cadet Lyceum—President, William Quinn; Treasurer, Arthur Holland.

Calhoun Club—Meets the third Tuesday of every month except July and August. President, E. N. Richards; Vice-President, O. H. Dickinson; Secretary, J. R. Murray; Treasurer, W. H. Needham.

Club Frontenac, Indian Orchard—President, Argerille Lefebvre; Treasurer, Leon G. Ratell.

Colony Club—Wesson Mansion, 50 Maple street. President, George Dwight Pratt; Vice-Presidents, Frederick Harris and Harry G. Fisk; Secretary, Herbert C. Emerson; Treasurer, Joseph C. Allen.

Commercial Travelers' Club—Rooms 316-326, Myrick building. President, Albert E. Lerche; Secretary and Treasurer, F. R. Hutchinson.

Country Club of Springfield—Organized March 19, 1897. House and grounds, 700 Riverdale, West Springfield. President, Ralph P. Alden; Vice-Presidents, Stanford L. Haynes and William H. Sargeant; Secretary, Orison E. Hovis; Treasurer, Clarence B. Clark.

Ezra Club—91 Broadway. Regular meetings each Sunday at 2.30 p m. President, Abe Goldstein; Recording Secretary, Robert Feldman; Financial Secretary, Jacob Novak; Treasurer, Abe Goldstein.

Hellespont Club—183 Chestnut street. Annual meeting, May first, President, A. Katmadas; Secretary, N. Gavouridis; Treasurer, C. Zografos.

History Club—Meets fortnightly on Tuesday mornings from October to April at the homes of members. President, Mrs. H. M. Waldron; Vice-President, Mrs. S. D. Viets; Secretary and Treasurer, Mrs. Edwin B. Woodin.

Keystone Club—Social and non-political. Founded 1910, 65 Massasoit street. President, A. Benjamin Cohen; Financial Secretary, David Greenberg; Secretary and Treasurer, Herman Goodman.

Manchconis Club—Club house, North Wilbraham. President, Charles S. Potter; Vice-President, A. D. Shaw; Secretary, Joseph M. Ross; Treasurer, Herbert F. Payne; Directors, Philip H. Remington, B. C. Starr and James McKinnon.

Masonic Club—Masonic Building, 115 State street. Regular meetings second Thursday of each month. President, Edward C. Cowles; Secretary and Treasurer, Howard C. Kelly.

Massasoit Canoe Club—Hickory corner Wilbraham road. Commodore, Philip H. Bills; Secretary, Walter Fellman; Purser, John H. Armstrong.

M. C. O. F. Social Club—Rooms, 22 Worthington street. Regular meeting first Sunday in each month. President, J. G. Flynn; Secretary, C. K. Fitzgerald; Treasurer, Edward J. Phelan.

Nayasset Club—Organized December, 1891. Club house, 65 State street. President, Henry A. Field; Vice-President, Alfred Leeds; Secretary, Wendell G. Brownson; Treasurer, Percy O. Dorr.

Negro Civic League of Springfield—Meets 6 Sanford street second Wednesday of each month. Organized for the promotion of good citizenship. President, Robert S. Frazier; Secretary, Bruce T. Bowens.

Palm Leaf Social Club—542 Main street. President, Clarence Baker; Secretary, Arthur E. Chase; Treasurer, Charles B. Ireland.

Rockrimmon Boat and Canoe Club—Foot of West street, at North End bridge. President, Martin F. Kane; Vice-President and Financial Secretary, Thomas Sheehan; Secretary and Treasurer, Lawrence W. Kenney; Captain, Louis Durante.

Springfield Boat Club—Organized 1886; incorporated 1892. Meets first Sunday of each month. Boat house, foot of Elm street. President, Edward T. Haswell; Vice-President, M. Fitzgerald; Recording Secretary, O. J. Marra; Financial Secretary, R. Ledtke; Treasurer, M. C. Harrigan; Captain, W. DeRose.

Springfield Canoe Association—Club house foot of Elm street. P O Box 1436. Organized March 31, 1882. Incorporated January 21, 1885. The club has a 60 x 40 ft. club house at the foot of Elm street containing an assembly room, shower baths, lockers, work room, etc. President, Wilson Hodgdon; Secretary, Edwin G. Nelmes; Treasurer, Charles Hamman.

Springfield Duplicate Whist Club—Organized 1895. Meets every Monday and Friday at 8 p m, at (316) 29 Worthington street. President, Luther T. Mather; Secretary and Treasurer, F. B. Bickley.

Springfield Schuetzen Verein—President, H. H. Buchholz, Jr.; Secretary, Julius G. Flosdorf; Treasurer, Theodore Lange.

Springfield Women's Club—Corner Spring and Frost streets. Meets every other Wednesday from November to April inclusive. President, Mrs. D. W. Morehouse; Recording Secretary, Mrs. H. G. Whitman; Corresponding Secretary, Mrs. E. H. Cutler; Treasurer, Mrs. George Rhoads.

Winthrop Club—137½ State street. Organized December 12, 1874, and incorporated October 3, 1881. The purposes of the club are to maintain a library, reading and assembly rooms, and promote social intercourse among its members. President, Wendell G. Brownson; Secretary, Charles M. Bishop; Treasurer, George J. Clark.

MILITARY

Massachusetts State Guard—Commander in Chief, His Excellency, Governor Samuel W. McCall. Staff: Adjutant General, Col. Jesse F. Stevens, Chief of Staff,; Adjutants General, Lieut. Col. William S. Simmons, Boston, Lieut. Col. Thomas D. Barroll, Boston; Aide de Camp, Capt. Josiah S. Hathaway, Boston.

State Guard, Infantry Division—Headquarters, 259 State House, Boston. Major General, Butler Ames; Adjutants, Lieut. Col. Philip S. Sears, Major Stephen V. R. Crosby; Inspector, Lieut. Col. Michael J. Splaine; Judge Advocate, Major Charles V. Barnes; Quartermasters, Major Joseph A. Legare, Major Michael F. Smart, Major John T. Burne, Major, Clifford S. Anderson; Aide, Capt. Frederick R. Nourse; Ordinance Officer, Major John S. Lawrence.

Third Brigade, State Guard—Headquarters, State Armory, Springfield. Brigadier General, Embury P. Clark; Adjutant Major, Theodor R. Geisel; Aids, First Lieut. Charles H. Hitchcock, First Lieut. George B. Blake.

Twentieth Infantry, Massachusetts State Guard—Colonel, W. S. Warriner; Majors, Herbert P. Ward, Willard E. Whitaker, Joseph R. Lynes; Adjutant, Olen E. Doty; Battalion Adjutants, John J. Joy, Harvey A. Gallup, Frank H. Graves; Chaplain, Rev. John M. McGann.

Headquarters Company, State Armory—Capt., Olen E. Doty.

Supply Company—Capt., Donald M. Munroe; Second Lieut., William K. Kaynor.

Sanitary Medical Corps—Major, William A. Hare.

Company L, 20th Inf., M. S. G.—Capt., A. C. Fairbanks.

Company S, 20th Inf., M. S. G.—Capt., F. L. Fisher.

Machine Gun Company—Capt., H. A. Gaunt.

Peabody Guard Veteran Association—Organized August 29, 1900. Meets quarterly, January, April, July, and October, at the quarters of Co. "G," 2d Regiment, State Armory, Howard street. Major Commanding, Wm. Butement; Captains, Thomas A. Sweeney and Edward J. Leyden; Paymaster, Fred L. Wood; Adjutant, J. A. Shea.

U. S. Army Recruiting Station—17 Hampden street. Following are now on duty at this station: Sergeant, Richard Tattersall; Sergeant, William A. Wigg; Sergeant, John Spelko; Corporal, John Glunz; Corporal, Martin Parker; Corporal, Arthur J. Hayward; Corporal, Andrew J. Stothert; Private, Chester L. Glenn; Private, Joseph Goldspring.

LIBRARIES AND FREE READING ROOMS

City Library Association. Officers—President, Nathan D. Bill; Vice-President, Robert O. Morris; Clerk, Hiller C. Wellman; Treasurer, Henry H. Bowman; Assistant Treasurer, Henry M. Morgan; Directors, Dr. Luke Corcoran, G. W. V. Smith, James W. Kirkham, Frederick H. Gillett, Henry J. Beebe, James B. Carroll, Henry H. Skinner, Walter H. Wesson, Andrew B. Wallace, George Dwight Pratt, Stanford L. Haynes, A. A. Packard, Mayor of the City, the President of the Common Council, and the Superintendent of Schools. Auditors, W. C. Simons, A. Willard Damon.

Staff: Librarian, Hiller C. Wellman; Assistant Librarians, Alice Shepard, Mary Medlicott, William C. Stone, Ida F. Farrar, Ida M. Taylor, Grace Miller, Nellie E. Dodge, Alice M. Bridge, Effalene H. King, Marion B. Lewis, Elizabeth W. Morrison, Mary C. Farnham, Alice K. Moore, Mrs. Kate W. Barney, Fanny R. Childs, Ruth L. Clifford, Lucy I. Lamb, Avis M.

Morison, Marion G. Nelson, Helen A. Underwood, Edith L. Little, Nancy S. Hapgood, Lucy C. Richmond, Marian E. Day, Marietta Lester, Marjorie M. Spencer, Edith B. Noble, J. Ethel Wooster, Mildred E. Wood, Florence G. Henry, Florence J. Richards, Helen Anderson, Hope Packard, Doris L. Pease, Vernette Sutherland, Mildred L. White, Mina Knight, Justine D. Hill, Helen R. Winchester, Lena L. Oneal, Josephine D. Little, Helen E. Bliss, Mabel R. Buxton, Ruth I. Pead.

The Library is located on State street above Chestnut, and open week days from 9 a m to 9 p m. Sundays, from 2 to 6 p m (fiction department closed). Holidays, except Christmas and the Fourth of July, from 10 a m to 9 p m (fiction and children's departments closed). The number of volumes in the library is about 242,000, exclusive of unbound pamphlets.

Residents of Springfield and non-residents employed in the city are entitled to draw books, on agreeing to conform to the regulations; other non-residents, by paying $1 per year.

Card holders may take any reasonable number of fiction or other books at one time, for periods of two, four or six weeks. New works of fiction are restricted to one week.

The use of the Library on the premises is free to all.

Connected with the Library is a Free Reading Room, well supplied with American and foreign newspapers, magazines, and reviews, which is open week days and holidays from 9 a m to 10 p m, Sundays, 2 to 10 p m.

Indian Orchard Branch, Oak and Worcester streets, week days, 3 to 9 p m. Closed holidays.

Forest Park Branch, Belmont avenue and Oakland street, week days, 3 to 9 p m. Closed holidays.

Memorial Square Branch, week days, 2 to 9 p m. Closed holidays.

The Art Museum—The George Walter Vincent Smith Collection, in the Art Building, is open to the public week days, including holidays, except Thanksgiving, Christmas, and the Fourth of July, 2 to 6 from March 21 to September 21, 1 to 5 from September 22 to March 20; Sundays, closed. Director, George Walter Vincent Smith; Curator, Eleanor A. Wade; Assistants, Cordelia C. Sargent, Clara Belle Haynes, Ethel Naylor Mize, Bernhard Richter.

The Horace Smith Collection of Casts of Greek and Renaissance Sculpture, in the Art building, is open to the public every day in the year, except Thanksgiving, Christmas, and the Fourth of July, 2 to 6 from March 21 to September 21, 1 to 5 from September 22 to March 20. Assistant, Florence Kempton.

The Science Building, containing the Museum of Natural History, and the Catharine L. Howard Memorial Library of Science, is open to the public every day in the year, except Thanksgiving, Christmas, and the Fourth of July, from 2 to 6 from March 21 to September 21, 1 to 5 from September 22 to March 20, and every Saturday morning from 9 to 12.

The Catharine L. Howard Memorial Library of Science—Science Building, State street. A memorial to Catharine L. Howard, who for many years conducted The Howard School for Girls, now known as The MacDuffie School. Part of a sum of about five thousand dollars, raised by the alumnae, was expended in fitting up the library, and income from the remainder is used in purchasing new books. In the selection of books, great care has been taken to meet the needs of students in the subjects of geology, physical geography, zoology, botany, and astronomy.

The library is open week days and Sunday, 1 to 5 in winter; 2 to 6 in summer; also 9 to 12 on Saturdays. President, Julia B. Phillips; Secretary, Susie B. Chapin; Treasurer, Katherine H. Leonard.

Library of the International Y. M. C. A. College—285 Hickory street. Founded 1891. 14,302 volumes and upwards of 26,500 pamphlets. Specialties: The Bible, Christian History, Biology, Psychology, Sociology, History and Methods of the Y. M. C. A., and Physical Education. Free to all for reference. Loans to students. J. T. Bowne, Librarian; Georgina E. Carr, Assistant.

CEMETERIES

Oak Grove Cemetery Association—Was Organized October 6, 1881. Officers: President, W. W. Tapley; Treasurer, F. W. Ferree.

Maplewood Cemetery Association—Organized 1882. This cemetery is located in the eastern part of the city, on the road from Indian Orchard station to Sixteen Acres. Directors, Leroy Warner, Edwin P. King, James Greenaway; Clerk and Treasurer, Jared R. Buell.

St. Benedict's Catholic Cemetery—Established 1847, is situated at the junction of Liberty and Armory streets, under the control of the Roman Catholic Bishop of Springfield. Treasurer and Superintendent, Rev. James M. Cruse.

St. Michael's Cemetery—Is located on the Boston road about three and a half miles from Court Square.

The Proprietors of the Springfield Cemetery—Organized 1841. Office, 32 Pine street. President, Robert W. Day;

Vice-President, Robert O. Morris; Clerk and Treasurer, Philip S. Beebe; Superintendent, Edgar King. Annual meeting, second Monday in May. The main entrance is on Maple street, near Central.

Old and New Chicopee Catholic Cemeteries—Are located in the extreme north end of the city, opposite each other, on Springfield street.

Wachogue Cemetery—Is located on Allen street, beyond Sumner av.

RAILROAD COMPANIES

Boston & Albany—New York Central R. R. Co., lessee. Capital stock, $25,000,000. Vice-President, H. M. Biscoe, Boston; General Counsel, G. H. Fernald, Jr., Boston; General Superintendent, J. L. Truden, Boston; General Passenger Agent, W. A. Barrow, Boston; Superintendent Motive Power and Rolling Stock, R. D. Smith, Boston; Superintendent Albany Division, H. J. Curry, Springfield; Superintendent Boston Division, John B. Hammill, Boston; General Freight Agent, R. Van Ummersen, Boston; Asst. General Freight Agents, E. P. Gardiner and A. E. Allen, Boston; D. F. A., H. A. Noble, Springfield; District Passenger Agent, J. Gray, Springfield; Asst. General Superintendent, S. H. Clark, Springfield.

Boston & Maine R. R., Conn. River Division—From Springfield to White River Junction, Vt., 123 miles; branches to Chicopee Falls, 2 1-4 miles, and Easthampton, 3 1-4 miles, South Vernon to Keene, 24 miles. Assistant Superintendent, C. M. Woodward; Division Master Mechanic, J. A. Locher; Train Masters, Andrew P. Abbott, N. W. Austin; District Passenger Agent, William H. Shepherd; District Freight Agent, E. F. Smallwood; Division Engineer, F. E. Sampson; Track Supervisor, F. E. Milles. Offices at 236 Main street, Springfield.

Connecticut River R. R. Co.—Office, 236 Main street. Capital stock, $3,233,300. Road leased to B. & M. R. R., January 1, 1893, for 99 years. Owns capital stock, $1,000,000, of Vermont Valley Railroad. Annual meeting, third Wednesday in September. President, Richard Billings, Woodstock, Vermont; Clerk, George R. Yerrall, Springfield, Mass.; Treasurer, H. R. Wheeler, Boston, Mass.; Directors, Francis R. Hart, Boston, Mass., Joseph W. Stevens, Greenfield, Mass., William W. McClench, Springfield, Mass., William H. Brooks, Holyoke, Mass., Harley E. Folsom, Lyndonville, Vt., Richard Billings, New York, N. Y., William H. McClintock, Springfield, Mass., A. Willard Damon, Springfield, Mass., John H. Williams, Walpole, N. H., Henry P. Binney, Boston, Mass.

New York, New Haven and Hartford—Chairman of the Board and President, E. G. Buckland; Secretary, A. E. Clark; Treasurer, A. S. May; Ticket Agent, R. W. Stevens; Freight Agent, Hartford Division, J. E. Leitch.

STREET RAILWAY (ELECTRIC)

Springfield Street Railway Company—The corporation was organized in 1869 with $50,000 capital stock, now $4,654,700. President, C. V. Wood; Vice-President, Francis H. Dewey, Worcester, Mass.; Treasurer, L. Candee, Springfield, Mass.; Clerk, F. P. McIntyre, Springfield, Mass.; General Manager, H. M. Flanders, Springfield, Mass.; Directors, Charles W. Bosworth, Springfield, Mass., A. Willard Damon, Springfield, Mass., Francis H. Dewey, Worcester, Mass., Frederick Harris, Springfield, Mass., F. P. McIntyre, Springfield, Mass., Charles E. Ware, Fitchburg, Mass., C. V. Wood, Springfield, Mass. Office, corner Main and Carew streets.

Route No. 1, Maple and Chestnut Street Line—From United States Watershops through Central, Maple, State, Main, Lyman and Chestnut Streets to Carew; down Carew to Main and back through Main, State, Maple and Central.

Route No. 2, Walnut and Main and Lyman Street Line—*From Main and Lyman streets through Main, State, Walnut and White Streets to White Street and Sumner Avenue. Return through White, Walnut, State, Dwight and Lyman Streets to Main and Lyman Streets.

Route No. 3, King and Main and Lyman Street Line—*From Alden Street through Eastern Avenue, King, Walnut, State, Dwight to Main and Lyman. Return to King Street via Main, State, Walnut, King, Eastern Avenue to Alden.

***Route No. 4A, Carew Street to Chicopee Falls via St. James Avenue and East Springfield Line**—From Carew Street through Main, State Streets, St. James Avenue, Page Boulevard and East Springfield to Chicopee Falls. Return over same route.

***Route No. 4B, St. James Avenue (B. & A. Bridge) and Mittineague Line.**

Route No. 5, Feeding Hills and Hancock St. Line—From United States Watershops through Walnut, Hancock, State, Main, Plainfield and West Streets (Springfield), over North End Bridge, Park, Baldwin and River Streets (West Springfield), to Agawam Bridge and Feeding Hills. Return over same route.

***Route No. 6, Wilbraham Road and Brightwood (Wason Ave.) Line**—From end of line Wilbraham Road through Wilbraham Road, State, Main and Wason Avenue (Brightwood). Return over same route.

***Route No. 7, Catharine and Worthington Streets Line**—From Bay and Princeton Streets through Princeton Street, St. James Avenue, Worthington, Chestnut, Lyman, Main, State, Catharine and Bay Streets to Bay and Princeton Streets. Return over same route.

Route No. 8A, State Street and West Springfield—From Pine Point (St. Michael's Cemetery) through State, Main, Plainfield and West Streets (Springfield), over North End Bridge, Park, Main, Bridge and New Bridge Streets to Agawam Bridge (West Springfield). Return, leave Agawam Bridge over same route to Main and Carew Streets, then through Main and State Streets to Pine Point.

Route No. 8B, Main and Lyman to Benton Street—From Main corner Lyman Street through Main and State Street to Benton Street. Return through State, Dwight and Lyman.

Route No. 9, Springfield and Ludlow Line—From end of line Ludlow, over Ludlow Bridge through Main, Oak and Berkshire Streets (Indian Orchard), State, Main to Court Square. Return, through Main, State and Berkshire Streets to Ludlow via same route.

Route No. 10, Springfield and Palmer Line—Leaves Court Square (Springfield), except as noted, and goes over same Route as No. 11 as far as Palmer. Returns via same route.

Route No. 11, Springfield and Worcester Line—Leaves Court Square (Springfield), Main, State, Berkshire Streets to Indian Orchard, North Wilbraham, Palmer, East Brimfield, Fiskdale, Southbridge, Charlton City, Auburn and Worcester.

No. 12. All Night Cars—State Street—Leaves Hooker Street, Main, State, Catharine, Bay, Princeton, St. James Avenue, State, Main Street to Carew Street. Return over same route.

Route No. 13, Belmont Avenue and Brightwood—From Whittier Avenue through Belmont Avenue, Locust, South Main, North Main Streets, to Brightwood (Wason Avenue). Return over same route.

***Route No. 14A, Forest Park (White Street and Sumner Avenue) to Brightwood**—From White Street and Sumner Avenue through Sumner Avenue, Ft. Pleasant Avenue, Locust, South Main and Main to Brightwood. (Chicopee-Springfield.)

Route No. 14B, Forest Park to Carew Street—Leaves Forest Park for Carew Street. Leaves Carew Street for Forest Park.

Route No. 15, Court Square to Chicopee Falls, Sheridan Street, Bircham Bend and Indian Orchard via Chicopee Line—From Court Square, Main, North Main Streets to Chicopee Center, Front Street to Chicopee Falls, Sheridan Street, for Indian Orchard via Bircham Bend. There are three distinct terminals on this route, with separate schedules for each: 1, Court Square and Chicopee Falls; 2, Court Square and Sheridan Street (Chicopee Falls); 3, Court Square to Indian Orchard (via Bircham Bend).

Route No. 16, Dickinson and Plainfield Line—From Dickinson Street ("X"), Locust, South Main, Main, Plainfield to Wason Avenue. Return via same route.

***Route No. 17, East Longmeadow to Court Square Line**—From East Longmeadow through White Street, Belmont Avenue, South Main and Main Street to Court Square. Return over same route.

Route No. 19, Longmeadow and Springfield Line. Also Springfield to Hartford—East Side Line—From Court Square through Main, South Main and Locust Streets, Ft. Pleasant and Sumner Avenues, Long Hill Street, through Pecousic and Longmeadow to State Line, Longmeadow. Return via same route.

These cars run *Express between Main and State Streets and Sumner Avenue, inbound and outbound. (*Cars do not stop to discharge passengers between those points Outbound and do not stop to pick up Passengers Inbound.)

Route No. 20, Springfield and Longmeadow Line—Leave Court Square. Leave State Line.

Route No. 21, All Night Cars—Forest Park—Leaves Hooker Street for White Street and Sumner Avenue, returns to the "X," down Dickinson Street to Locust to Main to Hooker on first two trips. After these first two trips these cars leave the "X" and come down Belmont Avenue to Locust to Main to Carew.

Route No. 22, Chicopee and Springfield Line—*From Chicopee Junction through Exchange, Center, Front, Grape, Springfield Streets, Chicopee, via Glenwood to Chestnut, Lyman to Main, Carew to Chestnut and back to Chicopee.

Route No. 23, Springfield and Chicopee Falls via Liberty Street—From Main and State, through Main, Lyman, Chestnut and Liberty Streets to Chicopee Falls. Return, leave Chicopee Falls through Liberty, Chestnut, Lyman, Dwight and State Streets to Main and State Streets.

Route No. 24, Springfield and Holyoke Line—*From State and Main through Main, Plainfield and West Streets, Park, Elm and Riverdale Streets, West Springfield, to Holyoke Line. Return over same route to Lyman, through Lyman, Dwight and State Streets, to State and Main Streets.

Route No. 25, Springfield and Westfield Line—Court Square (Springfield), Main, Plainfield, West, North End Bridge, Park, Elm and Westfield Streets and Westfield Street to Westfield.

Route No. 26A, Springfield-Hartford (West Side) Line—Court Square (Springfield), Main, Plainfield, West, North End Bridge, Park, Baldwin, Agawam Bridge, through Agawam and Suffield to Hartford. Return by same route.

Route No. 26B, Springfield and Agawam Line—Leaves Court Square (Springfield), except as noted, and goes over same route as No. 26A as far as Agawam. Returns via same route. Leaves Agawam (Mass.-Conn. State Line).

TAXICAB RATES

Taxicab Rates—Taxicab and hackney carriage rates per day and night shall be as follows: for carrying and delivery of passengers on any street within and on the boundary line of any portion of the city hereinafter described in this paragraph, the charge for one or two persons shall be fifty cents and for each additional person carried to the same place twenty-five cents—beginning northerly at a point on the east bank of the Connecticut River, thence through Lowell street to Plainfield street, thence crossing the tracks of the Boston and Maine Railroad to the westerly end of Sheldon street and through Sheldon street and the following thoroughfares in order: Jefferson avenue, Montmorenci, Massasoit, Prospect, Carew, Armory, Magazine, Oak, Pine, Central, Loring and Walker streets.

For carrying and delivery of passengers on any street within and on the boundary line of any portion of the city hereinafter described in this paragraph, the charge for one or two persons shall be seventy-five cents and for each additional person carried to the same place twenty-five cents—from the east bank of the Connecticut River on the north through Rowland avenue, Douglas, Dover, Springfield, Armory and Miller streets, Penacook avenue, Carew and Newbury streets and thence in a direct line to the southwest end of the dry bridge on St. James avenue over the track of the Highland Division of the New York, New Haven and Hartford Railroad and thence following the southerly and westerly line of the railroad location to Hickory street, thence down Hickory to Walnut street, and from there following the northerly bank of the Mill River to its mouth.

For carrying and delivery of passengers on any street within and on the boundary line of any portion of the city hereinafter described in this paragraph, the charge for one or two persons shall be one dollar and for each additional person carried to the same place twenty-five cents as follows: beginning at a point on the easterly bank of the Connecticut River and following the Chicopee line to its junction with the Chicopee road, thence through the following thoroughfares in order: Chicopee road, Roy street, Marjorie avenue, Carew street, Merrimack avenue, Porter avenue and from thence in a straight line to the north end of Edgewood street, thence by Edgewood street to Acorn street, thence by Acorn street to Maynard street, thence through Maynard and Homer streets and Albemarle avenue and from thence southerly in a straight line to the northerly end of Randall avenue and from thence through Randall avenue and the hereinafter named thoroughfares in order: Thayer avenue, Orange, Ranney and Ventura streets, Sumner avenue, Forest Park avenue and thence following the northerly boundary of Forest Park to the junction of Long Hill street and Pecousic avenue.

The charge for taxicabs when hired by the hour shall not exceed three dollars per hour, and a proportionate part of three dollars for each fraction of an hour after the first hour.

COUNTY OFFICERS

Judge of Probate and Insolvency—Charles L. Long. Office in Hall of Records. Special Judge of Probate, Charles H. Beckwith.

Register of Probate and Insolvency—Frank G. Hodskins of Longmeadow; Assistant, Nora A. Fernald. Office in Hall of Records.

Public Administrators—For settlement of estate when no heirs appear, and no will is found. James G. Dunning and Robert S. Folsom of Springfield; Thomas J. O'Connor and Frank J. McKay of Holyoke; Florence W. Burke of Westfield.

Clerk of Courts—Robert O. Morris of Springfield; Assistant Clerks, Charles M. Calhoun, Andrew B. Phillips, Laura B. Clemons. Office in Court House.

Court Stenographers—Mary A. Powell and Bessie C. Niles, Springfield.

Register of Deeds—James R. Wells of Springfield; Assistant, Lydia M. Tanner. Office in Hall of Records.

County Treasurer—Fred A. Bearse. Office in Court House.

District Attorney—Joseph B. Ely of Westfield.

Probation Officer—Edward A. Hall.

Sheriff—Embury P. Clark of Springfield. Office at Court House and Jail.

Special Sheriff—Orrin G. Cash of Westfield.

Deputy Sheriffs—Daniel J. Collins, Agawam; Warren V. Bodurtha, Blandford; John E. Granfield, Chicopee; Frank H. Morton, Court Crier, Chicopee Falls; Edward J. Sullivan, Chicopee Falls; Edwin H. Alvord, Chester; Harry S. Hartley, Granville; Fred Laduke, Holyoke; Thomas J. Cummins, Holyoke; Ernest R. Laduke, Holyoke; Fred H. Gilpatrick, Holyoke; Hall E. Storer, Ludlow; George A. Bills, Palmer; Timothy J. Crimmins, Palmer; Timothy J. Malone, Southwick; George B. Miller, Springfield; Edward J. Leyden, Springfield; Ernest A. Witt, Springfield; Abraham Cohn, Springfield; K. Arthur Dearden, Springfield; Henry S. Miller, Springfield; William W. Hosmer, Westfield; Thomas S. Rooney, Westfield; Leroy C. Coburn, Westfield; Fred L. Lee, West Springfield; Simon J. Griffin, West Springfield.

Jail and House of Correction—Located on York street. Keeper of Jail and Master of House of Correction, E. P. Clark; Chaplains, Rt. Rev. T. D. Beaven, D. D., and J. L. Cummings.

County Commissioners—Charles C. Spellman of Springfield, William H. Ensign of Westfield, George W. Bray of Chicopee; Associate Commissioners, Arthur A. Sibley of West Springfield, John H. Sickman of Holyoke. Regular meetings at Springfield on the second Tuesday of April and the first Tuesday of October, and fourth Tuesdays of June and December; adjourned meetings, Wednesdays of every month.

Commissioners to Qualify Civil Officers—Robert O. Morris, James R. Wells, Charles L. Long, Fred A. Bearse, Frank G. Hodskins.

Medical Examiners—Dr. Edward J. Mahoney of Springfield, Dr. Frank A. Woods of Holyoke, Dr. John H. C. Gallagher of Chicopee, Dr. J. P. Schneider of Palmer, Dr. Edward S. Smith, Medical Examiner, Westfield; Associates, Dr. Sylvester E. Ryan of Springfield, Dr. Stanley Cox of Holyoke, Dr. Robert D. Hildreth of Westfield, Dr. Charles W. Jackson of Monson.

Referee in Bankruptcy—Chas. W. Bosworth of Springfield.

Commissioners of Deeds—Ralph W. Ellis for New York; Wheeler H. Hall for Georgia and Iowa.

Fish and Game Warden—James P. Hatch.

COURTS

United States Circuit Court of Appeals for the First Circuit—99 Post Office Building, Boston. Associate Justice U. S. Supreme Court, Oliver Wendell Holmes; Circuit Judges, George H. Bingham of New Hampshire, Charles F. Johnson of Maine, and Frederic Dodge of Massachusetts; Clerk, Arthur I. Charron; Marshal, John J. Mitchell; Annual Term, first Tuesday of October; Sessions for Hearing Cases, first Tuesday of January and October, and second Tuesday of April.

District Court of the United States—111 Post Office Building, Boston. District Judge, James M. Morton, Jr.; Clerk, James S. Allen; Chief Deputy Clerk, Frank H. Mason; Duputy Clerks, M. E. Prendergast, John E. Gilman, Jr., Arthur M. Brown, Arthur D. Grandison, Thomas A. Gilling, William Parker, at Boston and John L. Rice at Springfield; Terms of the Court at Boston, March, the 3d Tuesday; June, the 4th Tuesday; September, the 2d Tuesday; Dec., the 1st Tuesday; at Springfield, May, the 2d Tuesday; Dec., the 2d Tuesday; United States Commissioners, John L. Rice and Wallace R. Heady at Springfield.

Supreme Judicial Court—Holds a law term in Springfield second Monday after second Tuesday in September; nisi prius sitting, fourth Tuesday in April; equity sitting, first Monday in February, June, August and December. Chief Justice, Arthur P. Rugg of Worcester, salary, $10,500; Associate Justices, Wm. C. Loring of Boston, Henry K. Braley of Boston, Charles A. De Courcy of Boston, John C. Crosby of Pittsfield, Edward P. Pierce of Brookline, James B. Carroll of Springfield; salary, $10,000 each.

Superior Court—Civil sessions with jury, holden in Springfield first Monday in January and March and second Monday in June, and fourth Monday in October; without jury, third Monday in January, February, March, and April, first Monday in May, third Monday in June, second Monday in September, third Monday in October, November, and December; criminal terms, first Monday in May, second Monday in September and third Monday in December. Chief Justice, John A. Aiken of Greenfield; salary, $9,000. Associate Justices, Franklin G. Fessenden of Greenfield, Frederick Lawton of Boston, Jabez Fox of Cambridge, William C. Wait of Medford, Lloyd E. White of Taunton, Loranus E. Hitchcock of Cambridge, William F. Dana of Newton, John F. Brown of Milton, Henry A. King of Springfield, George A. Sanderson of Ayer, Robert F. Raymond of Newton, Marcus Morton of Newtonville, Charles F. Jenney of Boston. Joseph F. Quinn of Salem, John D. McLaughlin of Boston, Walter Perley Hall of Fitchburg, Hugo A. Dubuque of Fall River, Patrick M. Keating of Boston, Frederic H. Chase of Concord, Richard W. Irwin of Northampton,

Snow, Charles E.
Spellman, Charles F.
Spira, Isidore J.
Sprague, Harry L.
Stearns, W. Irving, Jr.
Stebbins, Frederick H.
Stedman, Frederick C.
Steinmetz, Camille
Stephens, John D.
Sternberg, Kurt R.
Stibbs, Leroy B.
Stiles, Edward J.
Stoddard, Ralph W.
Stone, William C.
Stone, Willmore B.
Strout, Fred P.
Summers, George W.
Sutton, Edward O.
Talbot, Raymond A.
Talbot, Richard J.
Taylor, Arthur G.
Taylor, James C.
Tehan, John F.
Thacker, George
Thompson, Frederick W.
Tifft, Louis E.
Titus, Charles A.
Tower, William J.
Treworgy, Clyde H.
Tuthill, Clinton H.
Tyler, Arthur A.
Tyler, John Karl
Underwood, Warren P.
Vegnopoulos, N. G.
Von Woedtke, Leo D.
Waldron, Henry S.
Walker, Charles O.
Walker, Frederick S.
Walls, James F., Jr.
Ward, Fred L.
Warnock, John
Warren, Robert F.
Washburn, Walter E.
Webber, George R.
Webster, Allen
Webster, Daniel E.
Webster, John A.
Welch, William E.
Wells, Harry
Wells, Neilson P.
Weston, Charles J.
Wharfield, W. Meredith
Wharfield, Wilfred M.
Wheeler, Bion
Wheeler, Frank E.
Wheeler, Fred A.
White, Leander W.
Whitman, Henry G.
Williams, John M.
Winslow, Frank W.
Wilson, William J.
Winter, Dwight R.
Winter, Theodore B.
Witt, Ernest A.
Wood, Arthur C.
Wood, John W.
Wood, Walter H.
Wooden, Frederick G.
Yerrall, George R.
Yiannacopoulos, Geo. A.
Young, Charles L.
Zabek, Walenty
Ziff, William M.

Special Commissioners—Gertrude M. Griswold, Margaret E. Ganley, Lillian A. Carmody, Lucinda S. Wood, Catherine I. Lynch, Theresa E. Burke, Ellen S. Pomeroy, Agnes L. E. Healey, Gertrude B. Williams, Mary E. Ganley, Winifred Nelen, Grace H. Dunlea, Edith M. Bly, Lillie B. Barret, Ethel M. Lutolf, Caroline A. Flannery, Mrs. Agnes Vogel, Aurelia S. Picard, Elva Y. Van Winkle, Mildred E. Towne, Edith B. Nott, Theresa V. Reedy, Ada H. Murray, Mary T. Corcoran, Lillian F. Austin, Jessie C. Hall, Lillian H. Eichenberg, Esther E. Ericson, Frances Playdon.

STATE GOVERNMENT

Executive Department—Governor, Samuel W. McCall, Winchester; salary, $10,000. Lieutenant-Governor, Calvin Coolidge, Northampton; salary, $2,000. Secretary of the Commonwealth, Albert P. Langtry, Springfield; salary, $6,000. Treasurer, Receiver-General and Tax Commissioner, Charles L. Burrill, Boston; salary, $5,000. Auditor, Alonzo B. Cook, Boston; salary, $5,000. Attorney-General, Henry C. Attwill, Lynn; salary, $7,000. Commissioner of Insurance, Frank H. Hardison, Wellesley Hills. Commissioner of Education, Payson Smith. Secretary of Board of Agriculture, Wilfrid Wheeler, Concord.

UNITED STATES GOVERNMENT

President, Woodrow Wilson of New Jersey; salary, $75,000. Vice-President, Thomas R. Marshall of Indiana; salary, $12,000.

Secretary of State, Robert Lansing of New York; salary, $12,000. Secretary of the Treasury, William G. McAdoo of New York; salary, $12,000. Secretary of War, Newton D. Baker of Cleveland; salary, $12,000. Attorney-General, Thomas W. Gregory of Texas; salary, $12,000. Postmaster-General, Albert S. Burleson of Texas; salary, $12,000. Secretary of the Navy, Josephus Daniels of North Carolina; salary, $12,000. Secretary of the Interior, Franklin K. Lane of California; salary, $12,000. Secretary of Agriculture, David F. Houston of Missouri; salary, $12,000. Secretary of Commerce, William C. Redfield of New York; salary, $12,000. Secretary of Labor, William B. Wilson of Pennsylvania; salary, $12,000.

U. S. Senators—Henry Cabot Lodge, term expires 1923; John W. Weeks, term expires 1919. Salary, $7,500 each.

Member of Congress—Second District, consisting of part of the counties of Hampden, Hampshire, and Worcester, Frederick H. Gillett of Springfield.

U. S. Commissioners—John L. Rice, (10) P. O. Building, Wallace R. Heady.

Deputy Collectors—William J. McKeown, Frank B. Densmore, Springfield; Inspector, Sylvester E. Hoxie, Northampton; Messenger, Franklin B. Austin.

Collector of Internal Revenue—John F. Malley of Springfield; office, Boston. Deputy Collector for Springfield Division, Joseph T. Weldon, room 2, P. O. building.

Deputy Collector—William H. Grady, room 2, P. O. building; assigned to Springfield Breweries.

U. S. Gauger—J. A. Higgins of Springfield; office, room 2, P O building.

United States Civil Service Commission Examining Board—Office, Inquiry Division of local post office. Chief Examiner, James E. Walsh. Board Members, Wilfred R. Loomis, Ernest F. Sears, Walter A. Bryant, and James H. Skiffington. United States Civil Service Commission Medical Examiners, Dr. W. A. Smith and Dr. Allen G. Rice. Local Secretary, James E. Walsh.

SPRINGFIELD POST OFFICE

OFFICE HOURS

Executive Division, 8.30 a m to 6 p m.

Stamp Division, 6.30 a m to 8.30 p m.

Night Stamp Window (at Registry Division), 8.30 p m to 6.30 a m.

Parcel Post Window, 6.30 a m to 8.30 p m; after 8.30 p m, at Night Stamp Window.

Money Order Division, 8.00 a m to 8.30 p m.

Night Money Order Window (at Registry Division), 8.30 p m to 12 p m.

Registry Division, open 24 hours a day.

General Delivery Window, 6.45 a m to 10.00 p m.

Letter carriers leave Post Office with mail for Wholesalers' District (Lyman, Taylor), 6.30, 7.30 and 10.00 a m, 2.15 p m.

Business District (Main from Clinton street to Howard, including side streets west of Chestnut and Maple between railroad depot and State street, Railroad row, Hampden, Fort, Worthington, Bridge, Besse place, City Hall square, and parts of Pynchon, Elm, and State streets), 6.30, 7.30 and 10.00 a m, 2.15 p m.

Central Residential District (embracing territory bounded by Lyman and Summer streets on the north, including Federal and Walnut on the east, to Maple and Mill streets on the south, and Main from Central to Park and Chestnut and Maple streets on the west), 7.30 a m, 2.00 p m. Collections reach post office at 10.30 a m, 4. p m.

Suburban District (includes all two-trip deliveries from Wason avenue on the north to City Line, including Longmeadow on the south, on the east to the Almshouse, including Wilbraham road to Hickory street and East Springfield), 7.40 a m and 2 p m.

Collections reach the post office at 11.30 a m and 4.30 p m.

W. Springfield to Agawam Bridge, Sand and Tubbs Hill, on the west, and to McElwain's Farm on the north. Collections reach the office at 11.30 a m and 4.30 p m.

Hourly collections in business section are made on time scheduled and every hour thereafter to and including 5 o'clock in the afternoon, from the following boxes, arriving at the post office at 9 a m, and every hour thereafter to and including 6 p m.

Dwight and Hillman, 8.03; 38 Harrison ave., 8.04; 25 Harrison ave., 8.05; Third Nat. Bank Bldg, 8.06; Bookstore Bldg, 8.07; 407 Main, 8.08; 422 Main, 8.09; Five Cents Savings Bank Bldg, 8.09; Main and East Court, 8.10; Main and Elm, 8.11; Dwight and Sanford, 8.13; Chestnut and State, 8.13; 137½ State, 8.17; Howard and Main, 8.19; 530 Main, 8.21; Mass. Mutual Bldg, 8.23; Main and State, 8.25; Court Square Hotel, 8.27; Court Square Bldg, 8.29; Court House Place, 8.31; Municipal Bldg, 8.35; Forbes & Wallace, 8.39; Nelson-Haynes Hotel, 8.37; Main and Vernon, 8.41; 357 Main, 8.43; Lyman Bldg, 8.44; Besse Place, 8.45; 356 Main, 8.46; Main and Bridge, 8.47; Kinsman Bldg, 8.48; Myrick Bldg, 8.50.

Hourly collections are made from the following boxes on time scheduled up to and including 4.30 p m, arriving at the post office at 8.30 a m, and every hour thereafter to and including 5.30 p m.

Hampden and Main, 8.30 a m; 216 Main, 8.36; Russell Hotel, 8.37; Cypress and Main, 8.38; Emery and Main, 8.40; Clinton Hall, 8.41; Holyoke and Main, 8.43; Seventh and Main, 8.44; Main and Sargeant, 8.46; Main and Patton, 8.49; Greenwood and Main, 8.51; Main and Sharon, 8.53; Cooley Hotel, 8.55; Lyman and Main, 8.58; Henking Hotel, 8.59; 35 Taylor, 9.02; Dwight and Taylor, 9.04; Chestnut and Lyman, 9.07; Chestnut opp. Bridge, 9.09; Hotel Kimball, 9.10; Chestnut and Worthington, 9.08; Dwight and Worthington, 9.11; 250 Worthington, 9.12; 315 Bridge, 9.14; 293 Bridge, 9.14; Fuller Bldg, 9.16; Phoenix Bldg, 9.17; Hotel Worthy, 9.18; Main and Worthington, 9.19; Hitchcock Bldg, 9.21; Whitney Bldg, 9.22.

At 6 p m, box at Quincy and Orleans streets and all boxes on State from Oak to Catharine street, and Wilbraham road and Waltham avenue and Highland Station.

At 6 p m all boxes on Main street from Carew street to Howard street, and State street from Walnut through Dwight, Harrison avenue, Hillman and Bridge streets to Post Office, reaching Post Office at 6.45 p m.

At 6.30 p m from all boxes on Main street to Howard street, State to Chestnut, Carr building, Besse place, Main street to Post Office, reaching Post Office at 7.30 p m.

At 7 p m from all boxes on Chestnut street from Lyman to Bancroft street, North, and Jefferson avenue, North and Calhoun and all boxes on North Main and Main streets from Grove street to Post Office, reaching Post Office at 8.15 p m. Also all boxes on Main street north from Wendell avenue to Post Office, arriving at 8.15 p m.

At 9 p m the boxes in the following hotels are collected, arriving at the Post Office at 9.30 p m:

Russell Hotel, Cooley Hotel, Henking Hotel, Worthy Hotel, Kimball Hotel, Highland Hotel, Nelson-Haynes Hotel.

At 9.45 p m from all boxes throughout the city, except corner Boston road and Almshouse, Allen and Orange, Biltmore and Dickinson, Sumner avenue and Thorndyke, Carr Bldg, Forbes and Wallace, Besse System Bldg, Lyman Bldg, Kinsman Bldg, Hamburg and Farnsworth, Massachusetts Mutual building, and Armory and Silver streets, arriving at Post Office in time for early morning mails for south and east.

Edmonton
Prince Albert
Battleford
Calgary
Kamloops
Medicine Hat
Swift Current
Qu'Appelle
Minnedosa
Winnipeg
Port Arthur
White River
Sault Ste. Marie
Rockliffe
Quebec
Father Point
Chatham
Eastport
Montreal
Northfield
Parry Sound
Concord
Albany
Oswego
Syracuse
Buffalo
Binghamton
Port Huron
Saugeen
Marquette
Escanaba
Duluth
Green Bay
La Crosse
Milwaukee
Grand Rapids
Detroit
Toledo
Sandusky
Cleveland
Erie
Pittsburg
Harrisburg
New York
Philadelphia
Baltimore
WASHINGTON
Parkersburg
Mount Weather
Elkins
Richmond
Lynchburg
Wytheville
Norfolk
Raleigh
Columbus
Cincinnati
Indianapolis
Louisville
Lexington
Evansville
Cairo
St. Louis
Columbia
Springfield
Peoria
La Salle
Chicago
Dubuque
Madison
Davenport
Des Moines
Keokuk
Hannibal
Kansas City
Topeka
Wichita
Oklahoma
Fort Smith
Little Rock
Memphis
Nashville
Chattanooga
Knoxville
Asheville
Charlotte
Wilmington
Columbia
Augusta
Atlanta
Charleston
Macon
Savannah
Birmingham
Meridian
Montgomery
Vicksburg
Shreveport
Palestine
Fort Worth
Abilene
Taylor
Galveston
San Antonio
Corpus Christi
New Orleans
Mobile
Pensacola
Jacksonville
Tampa
Jupiter
Amarillo
Roswell
El Paso
Santa Fe
Durango
Dodge
Concordia
Pueblo
Denver
Grand Junction
Cheyenne
Lander
North Platte
Valentine
Omaha
Lincoln
Yankton
Sioux City
Charles City
Huron
Pierre
Rapid City
Minneapolis
St. Paul
Moorhead
Bismarck
Devils Lake
Williston
Havre
Miles City
Yellowstone Park
Helena
Kalispell
Spokane
Walla Walla
Lewiston
Seattle
Tacoma
Tatoosh
North Head
Portland
Baker City
Boise
Pocatello
Salt Lake City
Winnemucca
Modena
Flagstaff
Phoenix
Yuma
San Diego
Los Angeles
San Luis Obispo
Independence
Fresno
San Francisco
Mount Tamalpais
Point Reyes Light
Sacramento
Carson City
Red Bluff
Eureka
Roseburg
EXPLANATORY NOTES.
Statute Miles.

PARCEL POST INFORMATION.

The numbered sections mentioned on this page refer to the parcel post regulations, **a copy of which may** be consulted at any post office.

Fourth Class matter shall embrace all other matter including farm and factory products (and on and after March 16, 1914, books) not now embraced by law in either the first (or) second class or (with the exception of books in the) third class, not exceeding fifty pounds in weight when mailed for delivery within the first and second zones, nor exceeding twenty pounds in weight when for delivery in any of the other zones, nor greater in size than 72 inches in length and girth combined, nor in form or kind likely to injure the person of any postal employee or damage the mail equipment or other mail matter, and not of a character perishable within a period reasonably required for transportation and delivery.

TABLE OF RATES.

Weight	1st zone		2d zone rate	3d zone rate	4th zone rate	5th zone rate	6th zone rate	7th zone rate	8th zone rate
	Local rate	Zone rate							
1 pound	$0.05	$0.05	$0.05	$0.06	$0.07	$0.08	$0.09	$0.11	$0.12
2 pounds	.06	.06	.06	.08	.11	.14	.17	.21	.24
3 pounds	.06	.07	.07	.10	.15	.20	.25	.31	.36
4 pounds	.07	.08	.08	.12	.19	.26	.33	.41	.48
5 pounds	.07	.09	.09	.14	.23	.32	.41	.51	.60
6 pounds	.08	.10	.10	.16	.27	.38	.49	.61	.72
7 pounds	.08	.11	.11	.18	.31	.44	.57	.71	.84
8 pounds	.09	.12	.12	.20	.35	.50	.65	.81	.96
9 pounds	.09	.13	.13	.22	.39	.56	.73	.91	1.08
10 pounds	.10	.14	.14	.24	.43	.62	.81	1.01	1.20
11 pounds	.10	.15	.15	.26	.47	.68	.89	1.11	1.32
12 pounds	.11	.16	.16	.28	.51	.74	.97	1.21	1.44
13 pounds	.11	.17	.17	.30	.55	.80	1.05	1.31	1.56
14 pounds	.12	.18	.18	.32	.59	.86	1.13	1.41	1.68
15 pounds	.12	.19	.19	.34	.63	.92	1.21	1.51	1.80
16 pounds	.13	.20	.20	.36	.67	.98	1.29	1.61	1.92
17 pounds	.13	.21	.21	.38	.71	1.04	1.37	1.71	2.04
18 pounds	.14	.22	.22	.40	.75	1.10	1.45	1.81	2.16
19 pounds	.14	.23	.23	.42	.79	1.16	1.53	1.91	2.28
20 pounds	.15	.24	.24	.44	.83	1.22	1.61	2.01	2.40
21 pounds	.15	.25	.25	.....	.....	.....	.....	.....	.....
22 pounds	.16	.26	.26	.....	.....	.....	.....	.....	.....
23 pounds	.16	.27	.27	.....	.....	.....	.....	.....	.....
24 pounds	.17	.28	.28	.....	.....	.....	.....	.....	.....
25 pounds	.17	.29	.29	.....	.....	.....	.....	.....	.....
26 pounds	.18	.30	.30	.....	.....	.....	.....	.....	.....
27 pounds	.18	.31	.31	.....	.....	.....	.....	.....	.....
28 pounds	.19	.32	.32	.....	.....	.....	.....	.....	.....
29 pounds	.19	.33	.33	.....	.....	.....	.....	.....	.....
30 pounds	.20	.34	.34	.....	.....	.....	.....	.....	.....
31 pounds	.20	.35	.35	.....	.....	.....	.....	.....	.....
32 pounds	.21	.36	.36	.....	.....	.....	.....	.....	.....
33 pounds	.21	.37	.37	.....	.....	.....	.....	.....	.....
34 pounds	.22	.38	.38	.....	.....	.....	.....	.....	.....
35 pounds	.22	.39	.39	.....	.....	.....	.....	.....	.....
36 pounds	.23	.40	.40	.....	.....	.....	.....	.....	.....
37 pounds	.23	.41	.41	.....	.....	.....	.....	.....	.....
38 pounds	.24	.42	.42	.....	.....	.....	.....	.....	.....
39 pounds	.24	.43	.43	.....	.....	.....	.....	.....	.....
40 pounds	.25	.44	.44	.....	.....	.....	.....	.....	.....
41 pounds	.25	.45	.45	.....	.....	.....	.....	.....	.....
42 pounds	.26	.46	.46	.....	.....	.....	.....	.....	.....
43 pounds	.26	.47	.47	.....	.....	.....	.....	.....	.....
44 pounds	.27	.48	.48	.....	.....	.....	.....	.....	.....
45 pounds	.27	.49	.49	.....	.....	.....	.....	.....	.....
46 pounds	.28	.50	.50	.....	.....	.....	.....	.....	.....
47 pounds	.28	.51	.51	.....	.....	.....	.....	.....	.....
48 pounds	.29	.52	.52	.....	.....	.....	.....	.....	.....
49 pounds	.29	.53	.53	.....	.....	.....	.....	.....	.....
50 pounds	.30	.54	.54	.....	.....	.....	.....	.....	.....

The local rate is applicable to parcels intended for delivery at the office of mailing or on a rural route starting therefrom.

PREPARATIONS FOR MAILING—Parcels must be prepared for mailing in such manner that the contents can be easily examined. (See secs. 19 to 37, inclusive.)

A parcel must not be accepted for mailing unless it bears the name and address of the sender, preceded by the word "From."

Postmasters will refuse to receive for mailing parcels not properly indorsed or packed for safe shipment.

WHERE MAILABLE—Parcels must be mailed at a post office, branch post office, named or lettered station, or such numbered stations as may be designated by the postmaster, or delivered to a rural or other carrier duly authorized to receive such matter.

Parcels collected on star routes must be deposited in the next post office at which the carrier arrives and postage charged at the rate from that office.

INSURANCE ON PARCELS—A mailable parcel on which the postage is fully prepaid may be insured against loss in an amount equivalent to its actual value, but not to exceed $25, on payment of a fee of five cents in an amount equivalent to its actual value in excess of $25, but not to exceed $50 in payment of a fee of ten cents in stamps, such stamps to be affixed.

UNMAILABLE MATTER—The following matter is declared nonmailable by law (see secs. 211, 212 and 217 of the Criminal Code of the United States, approved Mar. 4, 1909):

1. Matter manifestly obscene, lewd or lascivious; articles intended for preventing conception or procuring abortion; articles intended for indecent or immoral purposes; all matter otherwise mailable by law, the outside cover or wrapper of which bears any delineations or language of a libelous, scurrilous, defamatory or threatening character.

Spirituous, vinous, malted, fermented or other intoxicating liquors of any kind; poisons of every kind, and articles and compositions containing poison (except as prescribed in sec. 19); poisonous animals, insects and reptiles; explosives of every kind; inflammable materials (which are held to include matches, kerosene oil, gasoline, naphtha, benzine, turpentine, denatured alcohol, etc.); infernal machines, and mechanical, chemical or other devices or compositions which may ignite or explode; disease germs or scabs (except as prescribed in sec. 36); and other natural or artificial articles, compositions or materials of whatever kind which may kill or in any wise injure another or damage the mail or other property.

Pistols or revolvers, whether in detached parts or otherwise; live or dead (and not stuffed) animals, birds or poultry (except as prescribed secs. in 29 and 34); raw hides or pelts, guano or any article having a bad odor shall not be admitted to the mails.

A parcel post map and guide for determining postage rates may be obtained by remitting **75 cents by money order** to the chief clerk, Post Office Department, Washington, D. C.

Be careful to specify the city or town where the map is to be used.

Further information may be obtained at any post office.

Stations—Highland Station, corner Wilbraham road and Rutland street. Open from 7.00 a m to 8 p m.

All mail east of Walnut and Federal streets, and from Worthington street on the north to Hickory on the south, is delivered from Highland station. Carriers leave the office at 7.40 a m, 2.15 p m for district east of Federal street and south and west of N. E. R. R., including State street and Wilbraham road to International College, and streets south of Wilbraham road to King, Oak and Orleans streets, collections reaching the office at 11.30 a m, 5.00 p m. Carriers leave the Station at 7.40 a m and 2.15 p m for territory east of Walnut street, Massachusetts avenue and College street and south of State and King streets. Collections reach the station at 11.30 a m and 5.00 p m.

R. F. D., No. 1—Leaves Highland station at 7.45 a m, including mail for Berkshire street to Red Bridge, Boston road to Pasco street, Breck road, Wilbraham road to Parker street, Plumtree road, Allen street to Parker, East Longmeadow road beyond city line, Dwight road and "Franconia."

Mails Close—At Main office for Station, 5.30, 6.30, 11.45 a m, 1.00 2.00, 5.30, 6.45 p m. Sundays, 7.00 a m. Holidays, 5.30, 7.00, 11.45 a m, 4.30, 5.30 p m.

At Station for Main Office, 7.30, 10.35, 11.15 a m, 12.45, 2.00, 5.00, 7.00, 7.30 p m. Sundays, 7.00 p m. Holidays, 7.30, 10.35, 11.15 a m, 5.15, 7.00 p m.

Merrick Station, 135 Main street. West Springfield Station, Elm and Westfield streets.

R. F. D. No. 2—Leaves West Springfield Station at 8 a m, including Westfield road to Sikes Corner, Rogers ave., Dewey street, Prospect street, Morgan road, Piper street, Cayenne street and King's highway.

POST OFFICE ROSTER

Executive Division—Thomas J. Costello, Postmaster; E. T. Ballard, Assistant Postmaster and Superintendent of Mails; W. R. Loomis. Inquiry Clerk; E. D. Woodbury, Mary T. A. Begley, Clerks; James E. Walsh, Secretary Civil Service Board.

Finance—James P. Gaffney, Superintendent; Frederick H. Ingham, Postal Cashier; Clerks, Edward T. Kaley, John A. Gleason, Frank J. Riley, E. S. Emerson, N. A. Hebert, A. M. Partridge, George Costello, C. J. Lavigne, I. Hoar.

Money Order—Ellis G. Knox, Money Order Cashier; Clerks, T. F. Cushing, Harry W. Tilley, G. F. McNulty, John B. Hare.

Registry—Michael F. Fenton, Superintendent; Clerks, Frederick H. Davis, C. K. Fitzgerald, Patrick Flanagan.

City Division—James P. Smith, Asst. Superintendent Mails for City Delivery; James F. McDonald, Foreman of Carriers; William H. Carr, Foreman; Jeremiah F. Crowley, George H. Reno, Box Clerks. Clerks, Frank J. Atkinson, James H. Fitzpatrick, Raymond L. Goodell, T. W. Connell, Walter F. Keene, Robert E. Kenworthy, John E. McCarthy, William H. Meehan, T. J. Duffy, T. J. Murphy, Charles A. Miller, John A. Miller, James E. O'Connor, James H. Skiffington, Frank W. Vinnecombe, Chas. W. Musgrove. Night Clerks, Geo. E. Hayes, George A. Barker, Edric F. Bascom, John R. Lucey, James A. Drummond, James Butler, Patrick J. Fennessey, Robert Doroney, M. Begley, Wm. E. Londergan, George Fillion, W. E. Chapman, George Senecy. General Delivery Clerks, Thomas Kennedy, Herbert C. Humason. Special Delivery Clerk, Timothy Driscoll.

Mailing Division—James H. Benson, Assistant Superintendent of Mails; H. R. Harwood, Chief Clerk; Richard T. Barnes, foreman. Clerks, Thomas F. Baker, Walter W. Conlin, Timothy J. Crowley, Emerson K. Dewey, F. P. Ware, C. J. D. McCrohan, Cornelius K. Fitzgerald, George W. Frazier, John W. Hart, Adam J. Johnson, Wilbur S. Marston, Alfred T. Ravening, Roy F. Smead, Ernest F. Sears, Myer J. Sullivan, W. Bettigole, E. Gogolins, John Donohue, John McDonald, W. Ferry, Gerald Stampf, John Dunleavy, M. F. Begley. Night Clerks, A. E. Miner, Raymond Van Keuran, Warren A Smith, Conrad J. Hauck, Milton R. Fortune, J. J. Powers, W. J. Patterson.

Free Delivery—James E. McDonald, Foreman of Carriers. Letter Carriers, C. W. Baker, R. E. Bock, D. F. Boyland, J. J. Boyle, W. A. Bryant, L. C. Burnett, J. H. Callahan, T. F. McGillicuddy, R. E. Chapin, D. Craig, J. J. Dowd, T. E. Driscoll, C. W. Shea, R. G. Young, E. L. Fisher, F. G. Fiske, H. W. Fitzgerald, Jr., H. S. Gallup, W. F. Gamble, M. J. Gilhooly, A. C. Gleason, J. A. Gooch, C. A. Graves, M. J. Healey, G. A. Howard, W. J. Hurley, J. Kelleher, J. J. Kelliher,J. K. Kneeland, J. La Fountain, E. K. Lathrop, J. J. Malone, J. J. McMahon, J. J. Moriarty, M. J. Moriarty, C. W. Musgrove, G. J. McCallin, C. J. McGillicuddy, A. F. McGinnis, M. F. O'Brien, W. R. Persons, A. C. Porter, R. R. Ranney, T. M. Reynolds, O. Rheaume, G. F. Rooney, J. F. Rossi, W. D. Ryan, A. Schneelock, D. D. Shea, J. A. Shea, C. J. Shine, M. E. Sylvester, R. J. Whelan, M. J. Young, Thos. J. Ashe, Walter J. Carroll, Francis B. Connor, T. F. Donoghue, F. A. Flagg, F. J. Horacek, Jas. McCarthy, Chas. Melcher, J. P. Murphy, A. J. Montmeny. F. H. Dunham, J. J. Fopiano, Jeremiah Moynihan, J. A. Lasonde, J. F. Desmarais, A. J. McCarthy, E. L. Barney. Substitute Letter Carriers, G. F. Doyle, C. C. Riordan, E. C. Hall, W. E. Murphy, J. C. Keating, A. W. Burdick, W. A. Yates, P. Gloster, E. B. Haskins, C. J. Diamond, A. M. Worth, J. F. Manning, J. D. O'Connell, A. G. Henry, A. K. Pierce.

Highland Station—James H. Maloney, Superintendent; Charles S. Marriott, Assistant Superintendent; Clerks, Julius W. Labaree, Warren Smith. Carriers, A. S. Atchinson, R. J. Barry, L. C. Clark, R. A. Clark, R. S. Davis, V. H. Loynes, Theo. Piehl, F. H. Sauer, N. A. Smith, G. F. McGillicuddy, L. C. Burnett, E. C. Hall, F. H. Dunham, H. W. Fitzgerald, A. C. Gleason, W. H. Moynahan, R. F. D.

Brightwood Station—Wason avenue, William H. Needham, Supt. Carriers, John J. Moriarty, John S. Proctor, Joseph Sheehan, J. A. Lassonde.

Merrick Station—155 Main street, West Springfield. Frederick J. Cooper, Clerk.

West Springfield Station—Elm and Westfield streets, West Springfield. I. A. Darling, Clerk.

Station No. 1, 72 Main street. E. F. Leonard, Clerk.

Station No. 2, 530 Main street. W. L. Sadler, Clerk.

Station No. 3, 269 North Main street. John P. McHugh, Clerk.

Station No. 4, 492 Mill street. J. W. Delehanty, Clerk.

Station No. 5, Sherman corner Bay. Robert N. Broughton, Clerk.

Station No. 6, 369 Chestnut street. Theresa F. Rearden, Clerk.

Station No. 7, 807 Main street. Herman E. Hayn, Clerk.

Station No. 8, 298 Belmont avenue. Homer F. Dickinson, Clerk.

Station No. 9, 477 State street. J. W. O'Connell, Clerk.

Station No. 10, King and Hancock. D. F. Keefe, Clerk.

Station No. 11, 398 North Main street. Philip V. Erard, Clerk.

Station No. 12, 47 Union street. Mary Luppi, Clerk.

Station No. 13, 146 Sharon street. Samuel Skvinsky, Clerk.

Station No. 14, 33 Elm street. Orville I. Leeman, Clerk.

Station No. 15, 801 Liberty street. Benjamin Fein, Clerk.

Station No. 16, 570 Main street. Joseph H. Beauvais, Clerk.

Station No. 17, 512 Sumner avenue. T. F. McCarthy, Clerk.

Station No. 18, 441 Armory street. Raoul J. Vezina, Clerk.

Station No. 19, 1081 State street. Harold W. Dearborn, Clerk.

Station No. 20, 802 State street. Fred N. Wheeler, Clerk.

Station No. 21, 478 Longmeadow street, Longmeadow. John R. Ford, Clerk.

Station No. 22, 296 Hancock street. Arthur J. Leary, Clerk.

Station No. 23, Sumner avenue and White street. George L. Boyce, Clerk.

Screen Wagon Service—Phelps Publishing Co., contractors. Superintendent, V. M. Frost.

POSTAL INFORMATION

IMPORTANT EXTRACT FROM THE RULES GOVERNING THE POST OFFICE DEPARTMENT

First-Class Matter—Matter which is in writing, or other matter containing a written inscription in the nature of personal correspondence, and matter which is sealed against inspection, are, by their nature, and the intent of the law, first-class matter, and subject to the postage rate of three cents for each ounce or fraction thereof. On local or drop letters, at all free delivery offices, two cents for each ounce or fraction therof.

Second-Class Matter — Mailable matter of the second-class embraces all newspapers and other periodicals, publications which are issued at stated intervals and as frequently as four times a year, and are within certain conditions. (For these conditions, apply at the office.)

When sent as transient matter, by other than the publishers, one cent for each four ounces or fraction thereof.

Third-Class Matter—Mail matters of the third class shall embrace circulars and other matters wholly in print; proof sheets, corrected proof sheets and manuscript copy accompanying the same, and postage shall be paid at the rate of one cent for each two ounces or fractional part thereof, and shall be fully prepaid by postage stamp affixed to said matter.

Fourth-Class Matter — Includes merchandise and samples of merchandise, models, samples of ores, metals, minerals, books weighing over 8 ounces and miscellaneous printed matter weighing over 4 pounds, etc., and any other matter not included in the first, second and third classes, and which is not in its form or nature liable to destroy, deface or otherwise damage the contents of the mail bag or harm the person.

This class of mail cannot be registered, but can be insured by payment of three cents for not exceeding $5.00 value, five cents for not exceeding $25.00 value, ten cents for not exceeding $50.00 value, twenty-five cents for not exceeding $100.00 value, to be affixed in stamps in addition to postage.

NOTE.—Mail matter for Hawaii, Porto Rico, the Philippines, the Island of Guam and Tutuila, and Virgin Islands "Canal Zone," and the City of Shanghai, China, is subject to the domestic rates and conditions.

The fee on any foreign registered matter is fixed at 10 cents on each letter or parcel, to be affixed in stamps in addition to the postage. Two or more letters or parcels addressed to or intended for the same person cannot be tied or otherwise fastened together and registered as one.

Foreign Mail Matter Rates of Postage—The rates of postage applicable to all foreign countries, other than Cuba, Canada, Mexico, and Panama, to which the domestic postage rate applies, are as follows: Letters, for the first ounce or fraction of an ounce,* 5 cents. And for each additional ounce or fraction of an ounce, 3 cents. Single postal cards (including souvenir cards), each 2 cents. Double postal cards, each 4 cents.

*Letters for England, Ireland, Barbados, Dutch West Indies, Leeward Is., British Guiana, New Zealand, Scotland, Wales, Newfoundland, Bahamas and British Honduras, Dominican Republic, Trinidad, per ounce, 3 cents.

Printed matter of all kinds, for each 2 ounces or fraction of 2 ounces, 1 cent. Commercial papers for the first 10 ounces or less, 5 cents. And for each additional 2 ounces or fraction of 2 ounces, 1 cent. Samples of merchandise, for the first 4 ounces or less, 2 cents. And for each additional 2 ounces or fraction of 2 ounces, 1 cent. Limit of weight, 12 ounces.

Special Delivery System—The special delivery system provides for the delivery of mail on which a special stamp of the face valuation of ten cents is affixed, in addition to the lawful postage; or for mail on which ten cents in stamps is affixed in addition to the lawful postage. Such mail, however, must be indorsed "Special Delivery." This will entitle such letter or package to immediate delivery within the carrier limit of a free delivery office between the hours of 7 a m to 11 p m, daily; Sundays, 8 to 10 a m, and 2.30 to 11 p m; by messengers, who, upon delivery, will procure receipts from the parties addressed, or some one authorized to receive them.

UNITED STATES ARMORY

Colonel Jay E. Hoffer, Ordnance Department, U. S. A., Commanding.

At its Hill and Water Shops, comprising about 297 acres, is the Government manufacturing establishment for magazine rifles, of which about 1000, with a number of miscellaneous parts, are made daily, employing at present about 5000 men and women.

POPULATION OF MASSACHUSETTS.

STATE CENSUS OF 1915

TOTAL, - - - - - - - - - - - - - 3,693,310

Barnstable Co.

Barnstable	4,995
Bourne	2,672
Brewster	783
Chatham	1,667
Dennis	1,822
Eastham	545
Falmouth	3,917
Harwich	2,179
Mashpee	263
Orleans	1,166
Provincetown	4,295
Sandwich	1,500
Truro	663
Wellfleet	936
Yarmouth	1,415

Berkshire Co.

Adams	13,218
Alford	271
Becket	973
Cheshire	1,535
Clarksburg	1,114
Dalton	3,858
Egremont	599
Florida	427
Gr't Barrington	6,627
Hancock	514
Hinsdale	1,257
Lanesboro	1,089
Lee	4,481
Lenox	3,242
Monterey	358
Mt. Washington	95
New Ashford	92
New Marlboro	1,030
North Adams	22,035
Otis	442
Peru	195
Pittsfield	39,607
Richmond	564
Sandisfield	564
Savoy	524
Sheffield	1,862
Stockbridge	1,901
Tyringham	327
Washington	275
W. Stockbridge	1,277
Williamstown	3,981
Windsor	375

Bristol Co.

Acushnet	2,387
Attleboro	18,480
Berkley	985
Dartmouth	5,330
Dighton	2,499
Easton	5,064
Fairhaven	6,277
Fall River	124,791
Freetown	1,663
Mansfield	5,772
New Bedford	109,568
N. Attleboro	9,398
Norton	2,587
Raynham	1,810
Rehoboth	2,228
Seekonk	2,767
Somerset	3,377
Swansea	2,558
Taunton	36,161
Westport	3,262

Dukes Co.

Chilmark	288
Edgartown	1,276
Gay Head	175
Gosnold	155
Oak Bluffs	1,245
Tisbury	1,324
West Tisbury	441

Essex Co.

Amesbury	8,543
Andover	7,978
Beverly	22,959
Boxford	714
Danvers	11,177
Essex	1,677
Georgetown	2,058
Gloucester	24,478
Groveland	2,377
Hamilton	1,879
Haverhill	49,450
Ipswich	6,272
Lawrence	90,259
Lynn	95,803
Lynnfield	1,112
Manchester	2,945
Marblehead	7,606
Merrimac	2,101
Methuen	14,007
Middleton	1,308
Nahant	1,387
Newbury	1,590
Newburyport	15,311
North Andover	5,956
Peabody	18,625
Rockport	4,351
Rowley	1,481
Salem	37,200
Salisbury	1,717
Saugus	10,226
Swampscott	7,345
Topsfield	1,173
Wenham	1,068
West Newbury	1,529

Franklin Co.

Ashfield	994
Bernardston	790
Buckland	1,569
Charlemont	977
Colrain	1,829
Conway	1,220
Deerfield	2,739
Erving	1,168
Gill	951
Greenfield	12,618
Hawley	427
Heath	383
Leverett	779
Leyden	344
Monroe	296
Montague	7,925
New Salem	625
Northfield	1,782
Orange	5,379
Rowe	424
Shelburne	1,484
Shutesbury	292
Sunderland	1,278
Warwick	477
Wendell	388
Whately	1,118

Hampden Co.

Agawam	4,555
Blandford	623
Brimfield	934
Chester	1,344
Chicopee	30,138
E. Longmeadow	1,939
Granville	784
Hampden	670
Holland	159
Holyoke	60,816
Longmeadow	1,782
Ludlow	6,251
Monson	5,004
Montgomery	230
Palmer	9,468
Russell	1,104
Southwick	1,365
Springfield	102,971
Tolland	199
Wales	337
Westfield	18,411
W. Springfield	11,339
Wilbraham	2,521

Hampshire Co.

Amherst	5,558
Belchertown	2,062
Chesterfield	559
Cummington	660
Easthampton	9,845
Enfield	806
Goshen	289
Granby	828
Greenwich	426
Hadley	2,666
Hatfield	2,630
Huntington	1,427
Middlefield	325
Northampton	21,654
Pelham	499
Plainfield	375
Prescott	299
Southampton	950
South Hadley	5,179
Ware	9,346
Westhampton	430
Williamsburg	2,118
Worthington	618

Middlesex Co.

Acton	2,151
Arlington	14,000
Ashby	822
Ashland	2,005
Ayer	2,779
Bedford	1,365
Belmont	8,081
Billerica	3,246
Boxboro	326
Burlington	754
Cambridge	108,822
Carlisle	490
Chelmsford	5,182
Concord	6,681
Dracut	4,022
Dunstable	362
Everett	37,718
Framingham	15,860
Groton	2,333
Holliston	2,788
Hopkinton	2,475
Hudson	6,758
Lexington	5,538
Lincoln	1,310
Littleton	1,228
Lowell	107,978
Malden	48,907
Marlboro	15,250
Maynard	6,770
Medford	30,509
Melrose	16,880
Natick	11,119
Newton	43,113
North Reading	1,292
Pepperell	2,839
Reading	6,805
Sherborn	1,696
Shirley	2,251
Somerville	86,854
Stoneham	7,489
Stow	1,127
Sudbury	1,206
Tewksbury	5,256
Townsend	1,812
Tyngsboro	967
Wakefield	12,781
Waltham	30,154
Watertown	16,515
Wayland	2,033
Westford	2,843
Weston	2,342
Wilmington	2,330
Winchester	10,005
Woburn	16,410

Nantucket Co.

Nantucket	3,166

Norfolk Co.

Avon	2,164
Bellingham	1,953
Braintree	9,343
Brookline	33,490
Canton	5,623
Cohasset	2,800
Dedham	11,043
Dover	999
Foxboro	3,755
Franklin	6,440
Holbrook	2,948
Medfield	3,648
Medway	2,846
Millis	1,442
Milton	8,600
Needham	6,542
Norfolk	1,268
Norwood	10,977
Plainville	1,408
Quincy	40,674
Randolph	4,734
Sharon	2,468
Stoughton	6,982
Walpole	5,490
Wellesley	6,439
Westwood	1,448
Weymouth	13,969
Wrentham	2,414

Plymouth Co.

Abington	5,646
Bridgewater	9,381
Brockton	62,288
Carver	1,701
Duxbury	1,921
E. Bridgewater	3,689
Halifax	638
Hanover	2,666
Hanson	1,796
Hingham	5,264
Hull	2,290
Kingston	2,580
Lakeville	1,491
Marion	1,487
Marshfield	1,725
Mattapoisett	1,352
Middleboro	8,631
Norwell	1,563
Pembroke	1,337
Plymouth	12,926
Plympton	599
Rochester	1,160
Rockland	7,074
Scituate	2,661
Wareham	5,176
W. Bridgewater	2,741
Whitman	7,520

Suffolk Co.

Boston	745,439
Chelsea	43,426
Revere	25,178
Winthrop	12,758

Worcester Co.

Ashburnham	2,059
Athol	9,783
Auburn	3,281
Barre	3,476

POPULATION OF MASSACHUSETTS.—*continued.*

Worcester.—Contd.

Berlin	865
Blackstone	5,689
Bolton	768
Boylston	783
Brookfield	2,059
Charlton	2,213
Clinton	13,192
Dana	712
Douglas	2,179
Dudley	4,373
Fitchburg	39,656
Gardner	16,376
Grafton	6,250
Hardwick	3,596
Harvard	1,104
Holden	2,514
Hopedale	2,663
Hubbardston	1,084
Lancaster	2,585
Leicester	3,322
Leominster	17,646
Lunenburg	1,610
Mendon	933
Milford	13,684
Millbury	5,295
New Braintree	453
Northboro	1,797
Northbridge	9,254
N. Brookfield	2,947
Oakham	527
Oxford	3,476
Paxton	471
Petersham	727
Phillipston	390
Princeton	800
Royalston	862
Rutland	1,895
Shrewsbury	2,794
Southboro	1,898
Southbridge	14,217
Spencer	5,994
Sterling	1,403
Sturbridge	1,618
Sutton	2,829
Templeton	4,081
Upton	2,036
Uxbridge	4,921
Warren	4,268
Webster	12,565
Westboro	5,925
W. Boylston	1,318
W. Brookfield	1,288
Westminster	1,594
Winchendon	5,908
Worcester	162,697

TOTAL POPULATION OF CONNECTICUT 1,114,756

Fairfield Co.

Bethel	3,792
Bridgeport	102,054
Brookfield	1,101
Danbury	23,502
Darien	3,946
Easton	1,052
Fairfield	6,134
Greenwich	16,463
Huntington	6,545
Monroe	1,002
New Canaan	3,667
New Fairfield	551
Newtown	3,012
Norwalk	24,211
Redding	1,617
Ridgefield	3,118
Sherman	569
Stamford	28,836
Stratford	5,712
Trumbull	1,642
Weston	831
Westport	4,259
Wilton	1,706

Hartford Co.

Avon	1,337
Berlin	3,728
Bloomfield	1,821
Bristol	13,502
Burlington	1,319
Canton	2,732
East Granby	797
East Hartford	8,138
East Windsor	3,362
Enfield	9,719
Farmington	3,478
Glastonbury	4,796
Granby	1,383
Hartford	98,915
Hartland	544
Manchester	13,641
Marlboro	302
New Britain	43,916
Newington	1,689
Plainville	2,882
Rocky Hill	1,187
Simsbury	2,537
Southington	6,516
South Windsor	2,251
Suffield	3,841
West Hartford	4,808
Wethersfield	3,148
Windsor	4,178
Windsor Locks	3,715

Litchfield Co.

Barkhampstead	865
Bethlehem	550
Bridgewater	600
Canaan	702
Colebrook	557
Cornwall	1,016
Goshen	675
Harwinton	1,440
Kent	1,122
Litchfield	3,005
Morris	681
New Hartford	2,144
New Milford	5,010
Norfolk	1,541
North Canaan	2,171
Plymouth	5,021
Roxbury	837
Salisbury	3,522
Sharon	1,880
Thomaston	3,533
Torrington	16,840
Warren	412
Washington	1,747
Watertown	3,850
Winchester	8,679
Woodbury	1,860

Middlesex Co.

Chatham	2,390
Chester	1,419
Clinton	1,274
Cromwell	2,188
Durham	997
East Haddam	2,422
Essex	2,745
Haddam	1,958
Killingworth	660
Middlefield	1,036
Middletown	20,749
Old Saybrook	1,516
Portland	3,425
Saybrook	1,907
Westbrook	951

New Haven Co.

Ansonia	15,152
Beacon Falls	1,160
Bethany	495
Branford	6,047
Cheshire	1,988
Derby	8,991
East Haven	1,795
Guilford	3,001
Hamden	5,850
Madison	1,534
Meriden	32,066
Middlebury	836
Milford	4,366
Naugatuck	12,722
New Haven	133,605
North Branford	833
North Haven	2,254
Orange	11,272
Oxford	1,020
Prospect	539
Seymour	4,786
Southbury	1,233
Wallingford	11,155
Waterbury	73,141
Wolcott	563
Woodbridge	878

New London Co.

Bozrah	861
Colchester	2,140
East Lyme	1,916
Franklin	527
Griswold	4,232
Groton	6,495
Lebanon	1,528
Ledyard	1,079
Lisbon	824
Lyme	746
Montville	2,804
New London	19,659
No. Stonington	1,100
Norwich	28,219
Old Lyme	1,181
Preston	1,917
Salem	443
Sprague	2,551
Stonington	9,154
Voluntown	779
Waterford	3,097

Tolland Co.

Andover	371
Bolton	433
Columbia	646
Coventry	1,606
Ellington	1,999
Hebron	894
Mansfield	1,977
Somers	1,653
Stafford	5,233
Tolland	1,126
Union	322
Vernon	9,087
Willington	1,112

Windham Co.

Ashford	668
Brooklyn	1,858
Canterbury	868
Chaplin	435
Eastford	513
Hampton	583
Killingly	6,564
Plainfield	6,719
Pomfret	1,857
Putnam	7,280
Scotland	476
Sterling	1,283
Thompson	4,804
Windham	12,604
Woodstock	1,849

TOTAL POPULATION OF RHODE ISLAND 542,610

Bristol Co.

Barrington	2,452
Bristol	8,565
Warren	6,585

Kent Co.

Coventry	5,848
East Greenwich	3,420
Warwick	26,629
West Greenwich	481

Newport Co.

Jamestown	1.175
Little Compton	1.276
Middletown	1,708
Newport	27,149
New Shoreham	1,314
Portsmouth	2,681
Tiverton	4,032

Providence Co.

Burrillville	7.878
Central Falls	22,754
Cranston	21,107
Cumberland	10,107
E. Providence	15,808
Foster	1,124
Glocester	1,404
Johnston	5,935
Lincoln	9,825
No. Providence	5,407
No. Smithfield	2,699
Pawtucket	55,335
Providence	224,326
Scituate	3,493
Smithfield	2,739
Woonsocket	38,125

Washington Co.

Charlestown	1,037
Exeter	778
Hopkinton	2,324
Narragansett	1,250
North Kingstown	4,048
Richmond	1,633
South Kingstown	5,176
Westerly	8,696

POPULATION OF CITIES AND TOWNS

HAVING 5,000 INHABITANTS OR MORE IN 1910, ARRANGED ALPHABETICALLY BY STATES.

Alabama.

Anniston	12,794
Bessemer	10,864
Birmingham	132,685
Dothan	7,016
Florence	6,689
Gadsden	10,557
Huntsville	7,611
Mobile	51,521
Montgomery	38,136
Selma	13,649
Talladega	5,854
Tuscaloosa	8,407

Arizona.

Bisbee	9,019
Douglas	6,437
Globe	7,083
Phoenix	11,134
Prescott	5,092
Tucson	13,193

Arkansas.

Argenta	11,138
Fort Smith	23,975
Helena	8,772
Hot Springs	14,434
Jonesboro	7,123
Little Rock	45,941
Paragould	5,248
Pine Bluff	15,102
Texarkana	5,655

California.

Alameda	23,383
Alhambra	5,021
Bakersfield	12,727
Berkeley	40,434
Eureka	11,845
Fresno	24,892
Long Beach	17,809
Los Angeles	319,198
Marysville	5,430
Napa	5,791
Oakland	150,174
Pasadena	30,291
Petaluma	5,880
Pomona	10,207
Redlands	10,449
Richmond	6,802
Riverside	15,212
Sacramento	44,696
San Bernadino	12,779
San Diego	39,578
San Francisco	416,912
San Jose	28,946
San Luis Obispo	5,157
San Rafael	5,934
Santa Ana	8,429
Santa Barbara	11,659
Santa Cruz	11,146
Santa Monica	7,847
Santa Rosa	7,817
Stockton	23,253
Vallejo	11,340

Colorado.

Boulder	9,539
Canon City	5,162
Colorado Sp'ngs	29,078
Cripple Creek	6,206
Denver	213,381
Fort Collins	8,210
Grand Junc'n	7,754
Greeley	8,179
Leadville	7,508
Pueblo	44,395
Trinidad	10,204

Connecticut.

(In full elsewhere.)

Delaware.

Wilmington	87,411

Dist. of Columbia.

D. of Columbia	331,069

Florida.

Gainesville	6,183
Jacksonville	57,699
Key West	19,945
Lake City	5,032
Miami	5,471
Pensacola	22,982
St. Augustine	5,494
Tallahassee	5,018
Tampa	37,782
West Tampa	8,258

Georgia.

Albany	8,190
Americus	8,063
Athens	14,913
Atlanta	154,839
Augusta	41,040
Brunswick	10,182
Columbus	20,554
Cordele	5,883
Dalton	5,324
Dublin	5,795
Elberton	6,483
Fitzgerald	5,795
Gainesville	5,925
Griffin	7,478
La Grange	5,587
Macon	40,665
Marietta	5,949
Newnan	5,548
Rome	12,099
Savannah	65,064
Thomasville	6,727
Valdosta	7,656
Waycross	14,485

Hawaii.

Hawaii	55,382
Kauai	23,744
Maui	28,623
Oahu	81,993

Idaho.

Boise	17,358
Coeur d'Alene	7,291
Lewiston	6,043
Pocatello	9,110
Twin Falls	5,258

Illinois.

Alton	17,528
Aurora	29,807
Beardstown	6,107
Belleville	21,122
Belvidere	7,253
Berwyn	5,841
Bloomington	25,768
Blue Island	8,043
Cairo	14,548
Canton	10,453
Carbondale	5,411
Centralia	9,680
Champaign	12,421
Charleston	5,884
Chicago	2,185,283
Chicago Heights	14,525
Cicero	14,557
Clinton	5,165
Collinsville	7,478
Danville	27,871
Decatur	31,140
Dekalb	8,102
Dixon	7,216
Duquoin	5,454
East St. Louis	58,547
Edwardsville	5,014
Elgin	25,976
Evanston	24,978
Forest Park	6,594
Freeport	17,567
Galesburg	22,089
Granite	9,903
Harrisburg	5,309
Harvey	7,227
Herrin	6,861
Jacksonville	15,326
Joliet	34,670
Kankakee	13,986
Kewanee	9,307
La Grange	5,282
La Salle	11,537
Lincoln	10,892
Litchfield	5,971
Macomb	5,774
Madison	5,046
Marion	7,093
Mattoon	11,456
Maywood	8,033
Moline	24,199
Monmouth	9,128
Mount Carmel	6,934
Mount Vernon	8,007
Murphysboro	7,485
Oak Park	19,444
Olney	5,011
Ottawa	9,535
Pana	6,055
Paris	7,664
Pekin	9,897
Peoria	66,950
Peru	7,984
Pontiac	6,090
Quincy	36,587
Rock Island	24,335
Rockford	45,401
Spring Valley	7,035
Springfield	51,678
Staunton	5,048
Sterling	7,467
Streator	14,253
Taylorville	5,446
Urbana	8,245
Waukegan	16,069

Indiana.

Alexandria	5,096
Anderson	22,476
Bedford	8,716
Bloomington	8,838
Brazil	9,340
Clinton	6,229
Columbus	8,813
Connersville	7,738
Crawfordsville	9,371
East Chicago	19,098
Elkhart	19,282
Elwood	11,028
Evansville	69,647
Fort Wayne	63,933
Frankfort	8,634
Gary	16,802
Goshen	8,514
Greensburg	5,420
Hammond	20,925
Hartford	6,187
Huntington	10,272
Indianapolis	233,650
Jeffersonville	10,412
Lafayette	20,081
Laporte	10,525
Lebanon	5,474
Linton	5,906
Logansport	19,050
Madison	6,934
Marion	19,359
Michigan City	19,027
Mishawaka	11,886
Mount Vernon	5,563
Muncie	24,005
New Albany	20,629
New Castle	9,446
Noblesville	5,073
Peru	10,910
Portland	5,130
Princeton	6,448
Richmond	22,324
Seymour	6,305
Shelbyville	9,500
South Bend	53,684
Terre Haute	58,157
Valparaiso	6,987
Vincennes	14,895
Wabash	8,687
Washington	7,854
Whiting	6,587

Iowa.

Boone	10,347
Burlington	24,324
Cedar Falls	5,012
Cedar Rapids	32,811
Centerville	6,936
Charles City	5,892
Clinton	25,577
Council Bluffs	29,292
Creston	6,924
Davenport	43,028
Des Moines	86,368
Dubuque	38,494
Fort Dodge	15,543
Fort Madison	8,900
Grinnell	5,036
Iowa City	10,091
Keokuk	14,008
Marshalltown	13,374
Mason City	11,230
Muscatine	16,178
Oelwein	6,028
Oskaloosa	9,466
Ottumwa	22,012
Sioux City	47,828
Waterloo	26,693
Webster City	5,208

Kansas

Arkansas City	7,508
Atchison	16,429
Chanute	9,272
Coffeyville	12,687
Emporia	9,058
Fort Scott	10,463
Galena	6,996
Hutchinson	16,364
Independence	10,480
Iola	9,032
Junction	5,598
Kansas	82,331
Lawrence	12,374
Leavenworth	19,36
Manhattan	5,72
Newton	7,862
Ottawa	7,650
Parsons	12,463
Pittsburg	14,755
Rosedale	5,960
Salina	9,688
Topeka	43,684
Wellington	7,034
Wichita	52,450
Winfield	6,700

Kentucky.

Ashland	8,688
Bellevue	6,683
Bowling Green	9,173
Covington	53,270
Danville	5,420
Dayton	6,979
Frankfort	10,465
Henderson	11,452
Hopkinsville	9,419
Lexington	35,099
Louisville	223,928
Mayfield	5,916
Maysville	6,141
Middlesboro	7,305
Newport	30,309
Owensboro	16,011
Paducah	22,760
Paris	5,859
Richmond	5,340
Winchester	7,156

Louisiana.

Alexandria	11,213
Baton Rouge	14,897
Crowley	5,099
Houma	5,024
LaFayette	6,392
Lake Charles	11,449
Monrŏe	10,209
Morgan	5,477
New Iberia	7,499
New Orleans	339,075
Shreveport	28,015

Maine.

Auburn	15,064
Augusta	13,211
Bangor	24,803
Bath	9,396
Biddeford	17,079
Brewer	5,667
Brunswick	6,621
Brunswick vil.	5,341
Calais	6,116
Caribou	5,377
Gardiner	5,311
Houlton	5,845
Lewiston	26,247
Old Town	6,317
Portland	58,571
Presque Isle	5,179
Rockland	8,174
Rumford	6,777
Rumford Falls	5,427
Saco	6,583
Sanford	9,049
Skowhegan	5,341
South Portland	7,471
Waterville	11,458
Westbrook	8,281

Maryland.

Annapolis	8,609
Baltimore	558,485
Cambridge	6,407
Cumberland	21,839
Frederick	10,411
Frostburg	6,028
Hagerstown	16,507
Salisbury	6,690

Massachusetts.

(In full elsewhere.)

Michigan.

Adrian	10,763
Albion	5,833
Alpena	12,706
Ann Arbor	14,817
Battle Creek	25,267
Bay City	45,166
Benton Harbor	9,185
Boyne City	5,218
Cadillac	8,375
Cheboygan	6,859
Coldwater	5,945
Detroit	465,766
Dowagiac	5,088
Escanaba	13,194
Flint	38,550
Grand Haven	5,856
Grand Rapids	112,571
Hancock	8,981
Hillsdale	5,001
Holland	10,490
Houghton	5,113
Ionia	5,030
Iron Mountain	9,216
Ironwood	12,821
Ishpeming	12,448
Jackson	31,433
Kalamazoo	39,437
Lansing	31,229
Laurium	8,537
Ludington	9,132
Manistee	12,381
Marquette	11,503
Menominee	10,507
Monroe	6,893
Mount Clemens	7,707
Muskegon	24,062
Negaunee	8,460
Niles	5,156
Owosso	9,639
Pontiac	14,532
Port Huron	18,863
Saginaw	50,510
St. Joseph	5,936
Sault Ste. Marie	12,615
Three Rivers	5,072
Traverse City	12,115
Wyandotte	8,287
Ypsilanti	6,230

Minnesota.

Albert Lea	6,192
Austin	6,960
Bemidji	5,099
Brainerd	8,526
Chisholm	7,684
Cloquet	7,031
Crookston	7,559
Duluth	78,466
Eveleth	7,036
Faribault	9,001
Fergus Falls	6,887
Hibbing	8,832
Little Falls	6,078
Mankato	10,365
Minneapolis	301,408
New Ulm	5,648
Owatonna	5,658
Red Wing	9,048
Rochester	7,844
St. Cloud	10,600
St. Paul	214,744
Stillwater	10,198
Virginia	10,473
Winona	18,583

Mississippi.

Biloxi	8,049
Brookhaven	5,293
Columbus	8,988
Corinth	5,020
Greenville	9,610
Greenwood	5,836
Gulfport	6,386
Hattiesburg	11,733
Jackson	21,262
Laurel	8,465
McComb	6,237
Meridian	23,285
Natchez	11,791
Vicksburg	20,814
Yazoo	6,796

Missouri.

Brookfield	5,749
Cape Girardeau	8,475
Carthage	9,483
Chillicothe	6,265
Colombia	9,662
Flat River	5,112
Fulton	5,228
Hannibal	18,341
Independence	9,859
Jefferson	11,850
Joplin	32,073
Kansas City	248,381
Kirksville	6,347
Lexington	5,242
Mexico	5,939
Moberly	10,923
Nevada	7,176
Poplar Bluff	6,916
Sedalia	17,822
Springfield	35,201
St. Charles	9,437
St. Joseph	77,403
St. Louis	687,029
Trenton	5,656
Webb	11,817
Webster Groves	7,080
Wellston	7,312

Montana.

Anaconda	10,134
Billings	10,031
Bozeman	5,107
Butte	39,165
Great Falls	13,948
Helena	12,515
Kalispel	5,549
Livingston	5,359
Missoula	12,869

Nebraska.

Beatrice	9,356
Columbus	5,014
Fairbury	5,294
Fremont	8,718
Grand Island	10,326
Hastings	9,338
Kearney	6,202
Lincoln	43,973
Nebraska City	5,488
Norfolk	6,025
Omaha	124,096
South Omaha	26,259
York	6,235

Nevada.

Reno	10,867

New Hampshire.

Berlin	11,780
Claremont	7,529
Concord	21,497
Derry	5,123
Dover	13,247
Franklin	6,132
Keene	10,068
Laconia	10,183
Lebanon	5,718
Manchester	70,063
Nashua	26,005
Portsmouth	11,269
Rochester	8,868
Somersworth	6,704

New Jersey.

(In full elsewhere.)

New Mexico.

Alberquerque	11,020
Roswell	6,172
Santa Fe	5,072

New York.

Albany	100,253
Albion	5,016
Amsterdam	31,267
Auburn	34,668
Batavia	11,613
Binghampton	48,443
Buffalo	423,715
Canandaigua	7,217
Catskill	5,296
Cohoes	24,709
Corning	13,730
Cortland	11,504
Dunkirk	17,221
Elmira	37,176
Fredonia	5,285
Fulton	10,480
Geneva	12,446
Glens Falls	15,243
Gloversville	20,642
Haverstraw	5,669
Herkimer	7,530
Hoosick Falls	5,532
Hornell	13,617
Hudson	11,417
Hudson Falls	5,189
Ilion	6,588
Ithaca	14,802
Jamestown	31,297
Johnstown	10,447
Kingston	25,908
Lackawanna	14,549
Little Falls	12,273
Lockport	17,970
Malone	6,467
Mamaroneck	5,699
Matteawan	6,727
Mechanicsville	6,634
Medina	5,683
Middletown	15,313
Mount Vernon	30,919
New Rochelle	28,867
New York	4,766,883
Newark	6,227
Newburgh	27,805
Niagara Falls	30,445
No. Tarrytown	5,421
No. Tonowanda	11,955
Norwich	7,422
Ogdensburg	15,933
Olean	14,743
Oneida	8,317
Oneonta	9,491
Ossining	11,480
Oswego	23,368
Peekskill	15,245
Plattsburg	11,138
Port Chester	12,809
Port Jervis	9,564
Poughkeepsie	27,936
Renssalaer	10,711
Rochester	218,149
Rome	20,497
Salamanca	5,792
Saratoga Springs	12,693
Schenectady	72,826
Seneca Falls	6,588
Solvay	5,139
Syracuse	137,249
Tarrytown	5,600
Tonawanda	8,290
Troy	76,813
Utica	74,419
Watertown	26,730
Watervliet	15,074
White Plains	15,949
Yonkers	79,803

North Carolina.

Asheville	18,762
Charlotte	34,014
Concord	8,715
Durham	18,241
Elizabeth City	8,412
Fayetteville	7,045
Gastonia	5,759
Goldsboro	6,107
Greensboro	15,895
High Point	9,525
Kinston	6,995
Newbern	9,961
Raleigh	19,218
Rocky Mount	8,051
Salem	5,533
Salisbury	7,153
Washington	6,211
Wilmington	25,748
Wilson	6,717
Winston	17,167

North Dakota.

Bismarck	5,443
Devils Lake	5,157
Fargo	14,331
Grand Forks	12,478
Minot	6,188

Ohio.

Akron	69,067
Alliance	15,083
Ashland	6,795
Ashtabula	18,266
Athens	5,463
Barberton	9,410
Bellaire	12,946
Bellefontaine	8,238
Bellevue	5,209
Bowling Green	5,222
Bucyrus	8,122
Cambridge	11,327
Canal Dover	6,621
Canton	50,217
Chilicothe	14,508
Cincinnati	363,591
Circleville	6,744
Cleveland	560,663
Columbus	181,511
Conneaut	8,319
Coshocton	9,603
Dayton	116,577
Defiance	7,327
Delaware	9,076
Delphos	5,038
East Cleveland	9,179
East Liverpool	20,387
Elyria	14,825
Findlay	14,858
Fostoria	9,597
Fremont	9,939
Gallion	7,214
Gallipolis	5,560
Greenville	6,237
Hamilton	35,279
Ironton	13,147
Jackson	5,468
Kenton	7,185
Lakewood	15,181
Lancaster	13,093
Lima	30,508
Lorain	28,883
Madisonville	5,193
Mansfield	20,768
Marietta	12,923
Marion	18,232
Martins Ferry	9,133
Massillon	13,879
Middletown	13,152
Mount Vernon	9,087
Nelsonville	6,082
New Philad'ia.	8,542
Newark	25,404
Newburgh	5,813
Niles	8,361
Norwalk	7,858
Norwood	16,185
Painesville	5,501
Piqua	13,388
Portsmouth	23,481
Ravenna	5,310
St. Bernard	5,002
St. Mary's	5,732
Salem	8,943
Sandusky	19,989
Sidney	6,607
Springfield	46,921
Steubenville	23,391
Tiffin	11,894
Toledo	168,497
Troy	6,122
Urbana	7,739
Van Wert	7,157
Wapakoneta	5,349
Warren	11,081
Washington Court House	7,277
Wellston	6,875
Wellsville	7,768
Wooster	6,136
Xenia	8,706
Youngstown	79,066
Zanesville	28,026

Oklahoma.

Ardmore	8,618
Bartlesville	6,181
Chickasha City	10,320
Durant	5,330
El Reno	7,872
Enid	13,799
Guthrie	11,654
Lawton	7,788
McAlester	12,954
Muskogee	25,278
Oklahoma City	64,205
Sapulpa	8,283
Shawnee	12,474
Tulsa	18,182

Oregon.

Ashland	5,020
Astoria	9,599
Baker City	6,742
Eugene	9,009
Medford	8,840
Portland	207,214
Salem	14,094

Pennsylvania.

Allentown	51,913
Altoona	52,127
Ambridge	5,205
Archbald	7,194
Ashland	6,855
Ashley	5,601
Bangor	5,369
Beaver Falls	12,191
Bellevue	6,323
Berwick	5,357
Bethlehem	12,837
Blakely	5,345
Bloomsburg	7,413
Braddock	19,357
Bradford	14,544
Bristol	9,256
Butler	20,728
Carbondale	17,040
Carlisle	10,303
Carnegie	10,009
Carrick	6,117
Catasauqua	5,250
Chambersburg	11,800
Charleroi	9,615
Chester	38,537
Clearfield	6,851
Coaldale	5,154
Coatesville	11,084
Columbia	11,454
Connellsville	12,845
Conshohocken	7,480
Coraopolis	5,252
Corry	5,991
Danville	7,517
Darby	6,305
Dickson City	9,331
Donora	8,174
Dubois	12,623
Dunmore	17,615
Duquesne	15,727
Duryea	7,487
East Conemaugh	5,046
East Pittsburg	5,615
Easton	28,523
Edwardsville	8,407
Erie	60,525
Etna	5,830
Forest City	5,749
Franklin	9,767
Freeland	6,197
Gilberton	5,401
Glassport	5,540
Greater Punxsutawney	9,058
Greensburg	13,012
Greenville	5,909
Hanover	7,057
Harrisburg	64,186
Hazleton	35,452
Homestead	18,713
Huntingdon	6,861
Indiana	5,749
Jeannette	8,077
Jersey Shore	5,381
Johnstown	55,482
Juniata	5,285
Kane	6,626
Kingston	6,449
Knoxville	5,651
Lancaster	47,227
Lansford	8,321
Larksville	9,288
Latrobe	8,777
Lebanon	19,240
Lehighton	5,316
Lewistown	8,166
Lockhaven	7,772
Luzerne	5,426
McKees Rocks	14,702
McKeesport	42,694
Mahanoy City	15,936
Meadville	12,780
Middletown	5,374
Millvale	7,861
Milton	7,460
Minersville	7,240
Monessen	11,775
Monongahela	7,598
Mount Carmel	17,532
Mount Pleasant	5,812
Munhall	5,185
Nanticoke	18,877
New Brighton	8,329
New Castle	36,280
New Kensington	7,707
Norristown	27,875
N. Braddock	11,824
Northampton	8,729
Oil City	15,657
Old Forge	11,324
Olyphant	8,505
Philadelphia	1,549,008
Phoenixville	10,743
Pittsburg	533,905
Pittston	16,267
Plymouth	16,996
Pottstown	15,599
Pottsville	20,236
Rankin	6,042
Reading	96,071
Ridgway	5,408
Rochester	5,903
St. Clair	5,640
St. Clair	6,455
St. Mary's	6,346
Sayre	6,426
Scottdale	5,456
Scranton	129,867
Shamokin	19,588
Sharon	15,270
Sharpsburg	8,153
Shenandoah	25,774
So. Bethlehem	19,973
South Sharon	10,190
Steelton	14,246
Sunbury	13,770
Swissvale	7,381
Swoyersville	5,396
Tamaqua	9,462
Tarentum	7,414
Taylor	9,060
Throop	5,133
Titusville	8,533
Tyronne	7,176
Uniontown	13,344
Warren	11,080
Washington	18,778
Waynesboro	7,199
West Berwick	5,512
West Chester	11,767
West Pittston	6,848
Wilkes-Barre	67,105
Wilkinsburg	18,924
Williamsport	31,860
Wilmerding	6,133
Windber	8,013
Winton	5,280
York	44,750

Rhode Island.

(In full elsewhere.)

South Carolina.

Anderson	9,654
Charleston	58,833
Columbia	26,319
Florence	7,057
Georgetown	5,530
Greenville	15,741
Greenwood	6,614
Newberry	5,028
Orangeburg	5,906
Rock Hill	7,216
Spartanburg	17,517
Sumter	8,109
Union	5,623

South Dakota.

Aberdeen	10,753
Huron	5,791
Lead	8,392
Mitchell	6,515
Sioux Falls	14,094
Watertown	7,010

Tennessee.

Bristol	7,148
Chattanooga	44,604
Clarksville	8,548
Cleveland	5,549
Columbia	5,754
Jackson	15,779
Johnson City	8,502
Knoxville	36,346
Memphis	131,105
Nashville	110,364
Park City	5,126

Texas.

Abilene	9,204
Amarillo	9,957
Austin	29,860
Beaumont	20,640
Brownsville	10,517
Brownwood	6,967
Cleburne	10,364
Corpus Christi	8,222
Corsicana	9,749
Dallas	92,104
Denison	13,632
El Paso	39,279
Ennis	5,669
Fort Worth	73,312
Gainesville	7,624
Galveston	36,981
Greenville	8,850
Hillsboro	6,115
Houston	78,800
Houston H'ts.	6,984
Laredo	14,855
Longview	5,155
Marshall	11,452
Orange	5,527
Palestine	10,482
Paris	11,269
Port Arthur	7,663
San Angelo	10,321
San Antonio	96,614
Sherman	12,412
Sulphur Springs	5,151
Taylor	5,314
Temple	10,993
Terrell	7,050
Texarkana	9,790
Tyler	10,400
Waco	26,425
Waxahachie	6,205
Weatherford	5,074
Wichita Falls	8,200

Utah.	
Logan	7,522
Ogden	25,580
Provo City	8,925
Salt Lake City	92,777
Vermont.	
Barre	10,734
Bennington	8,698
Brattleboro	7,541
Burlington	20,468
Colchester	6,450
Montpelier	7,856
Rockingham	6,207
Rutland	13,546
St. Albans	6,381
St. Johnsbury	8,098
Virginia.	
Alexandria	15,329
Bristol	6,247
Charlottesville	6,765
Clifton Forge	5,748
Danville	19,020
Fredericksburg	5,874
Hampton	5,505
Lynchburg	29.494
Newport News	20,205
Norfolk	67,452
Petersburg	24,127
Portsmouth	33,190
Richmond	127,628
Roanoke	34,874
Staunton	10,604
Suffolk	7,008
Winchester	5,864
Washington.	
Aberdeen	13,660
Bellingham	24,298
Centralia	7,311
Everett	24,814
Hoquiam	8,171
North Yakima	14,082
Olympia	6,996
Seattle	237,194
Spokane	104,402
Tacoma	83,743
Vancouver	9,300
Walla Walla	19,364
West Virginia.	
Bluefield	11,188
Charleston	22,996
Clarksburg	9,201
Elkins	5,260
Fairmont	9,711
Grafton	7,563
Huntington	31,161
Martinsburg	10,698
Morgantown	9,150
Moundsville	8,918
Parkersburg	17,842
Wheeling	41,641
Wisconsin.	
Antigo	7,196
Appleton	16,773
Ashland	11,594
Baraboo	6,324
Beaver Dam	6,758
Beloit	15,125
Chippewa Falls	8,893
Eau Claire	18,310
Fond du Lac	18,797
Grand Rapids	6,521
Green Bay	25,236
Janesville	13,894
Kenosha	21,371
La Crosse	30,417
Madison	25,531
Manitowoc	13,027
Marinette	14,610
Marshfield	5,783
Menasha	6,081
Menominee	5,036
Merrill	8,689
Milwaukee	373,857
Neenah	5,734
Oconto	5,629
Oshkosh	33,062
Portage	5,440
Racine	38,002
Rhinelander	5,637
Sheboygan	26,398
S. Milwaukee	6,092
Stevens Point	8,692
Superior	40,384
Watertown	8,829
Waukesha	8,740
Wausau	16,560
West Allis	6,645
Wyoming.	
Cheyenne	11,320
Laramie	8,237
Rock Springs	5,778
Sheridan	8,408

POPULATION OF UNITED STATES

UNITED STATES CENSUS OF 1900 AND 1910

Total Population in 1910, 93,402,151; in 1900, 77,256,630

STATES	Population	
	1910	1900
Alabama	2,138,093	1,828,697
Arizona	204,354	122,931
Arkansas	1,574,449	1,311,564
California	2,377,549	1,485,053
Colorado	799,024	539,700
Connecticut	1,114,756	908,420
Delaware	202,322	184,735
District of Columbia	331,069	278,718
Florida	752,619	528,542
Georgia	2,609,121	2,216,331
Idaho	325,594	161,772
Illinois	5,638,591	4,821,550
Indiana	2,700,876	2,516,462
Iowa	2,224,771	2,231,853
Kansas	1,690,949	1,470,495
Kentucky	2,289,905	2,147,174
Louisiana	1,656,388	1,381,625
Maine	742,371	694,466
Maryland	1,295,346	1,188,044
Massachusetts	3,366,416	2,805,346
Michigan	2,810,173	2,420,982
Minnesota	2,075,708	1,751,394
Mississippi	1,797,114	1,551,270
Missouri	3,293,335	3,106,665
Montana	376,053	243,329
Nebraska	1,192,214	1,066,300
Nevada	81,875	42,335
New Hampshire	430,572	411,588
New Jersey	2,537,167	1,883,669
New Mexico	327,301	195,310
New York	9,113,614	7,268,894
North Carolina	2,206,287	1,893,810
North Dakota	577,056	319,146
Ohio	4,767,121	4,157,545
Oklahoma	1,657,155	*790,391
Oregon	672,765	413,536
Pennsylvania	7,665,111	6,302,115
Rhode Island	542,610	428,556
South Carolina	1,515,400	1,340,316
South Dakota	583,888	401,570
Tennessee	2,184,789	2,020,616
Texas	3,896,542	3,048,710
Utah	373,351	276,749
Vermont	355,956	343,641
Virginia	2,061,612	1,854,184
Washington	1,141,990	518,103
West Virginia	1,221,119	958,800
Wisconsin	2,333,860	2,069,042
Wyoming	145,965	92,531
Total for States	91,972,266	75,994,575
TERRITORIES		
Alaska	64,356	63,592
Hawaii	191,909	154,001
Porto Rico	1,118,012	†953,243
Persons in military and naval service stationed abroad	55,608	91,219
Total for Territories	1,429,885	1,262,055

* Includes Indian Territory.

† Census of 1899.

WEST SPRINGFIELD DIRECTORY

1918

CONTAINING

A GENERAL DIRECTORY OF THE CITIZENS, CLASSIFIED BUSINESS DIRECTORY, MAP, STREET DIRECTORY, TOWN OFFICERS, CHURCHES, SCHOOLS, SOCIETIES, ETC., ETC.

THE PRICE & LEE CO., Compilers and Publishers
421 Third National Bank Bldg., 387 Main St., SPRINGFIELD, MASS.

Copyright 1918, The Price & Lee Co.

CONTENTS

	PAGE
Abbreviations	1466
Advertising Department	1459–1462
Board of Commerce	1547
Business Directory	1537–1544
Cemeteries	1548
Churches	1546
Corporations	1539
Fire Department	1545
Library	1545
Names of Residents	1467–1536
Police Department	1545
Post Offices	1548
Schools	1546
Societies Associations etc	1547
Streets and Avenues	1463
Town Officers	1545

INDEX TO ADVERTISERS

Annable Lumber Co	Spfd dept
Brinkerhoff Frank C.	Spfd dept
Carroll J. M.	1459
Cartter Richard W.	1462
Daily News Job Print and Bindery	Spfd dept
Farnsworth Charles D. Inc	1459 and Spfd dept
Frost Victor M.	Spfd dept
Hall's Auto Paint Shop	Spfd dept
Horne Frank L.	1460
Ivers Louis	Spfd dept
Mosher Peter	1460
National Grange Monthly The	Spfd dept
Newton Edward Wood	Spfd dept
Nims Brainerd D.	Spfd dept
Ramapogue Ice Co	Spfd dept
Sheaffer Harry C. & Co	Spfd dept
Smith Clarence E.	1459
Steele Bros	Spfd dept
Strathmore Paper Co	Spfd dept
West Side Drug Co	1459
West Springfield Board of Commerce	1460
Y M C A Railroad Dept	1461

SYNOPSIS

Names in Directory of 1917 (including 402 removals)	7770
Names erased in preparing Directory of 1918	880
Names added in preparing Directory of 1918	1268
Names in Directory of 1918 (including 382 removals)	8158
Increase	388
Changes of address in preparing Directory, 1918	640
Total changes in preparing Directory, 1918	3170

West Side Drug Co.

Frederick J. Cooper, Manager

Prescription Druggists

135 Main Street, West Springfield, Mass.

Clarence E. Smith
DRUGGIST

Boots, Shoes, Dry Goods
Fire Insurance and Real Estate

Telephone River 838

90 Front St., (Mittineague) West Springfield, Mass.

J. M. CARROLL

Dealer in

Groceries and Provisions

Telephone

110 Main, cor. Merrick St.
West Springfield, Mass.

Office, Room 201, 387 Main St., Springfield, Mass.

Chas. D. Farnsworth, Incorporated

Distributer of

Pittston and Lehigh Coals of Quality

Clean, Bright and Sparkling

Auto Truck Delivery Courteous Service

Elevators and Storage Yards, 16 Union St., West Springfield, Mass.

Mosher's Transfer

Peter Mosher, Proprietor

Furniture and Piano Moving

Teams to let by the day. Up-to-date Hacks, Coaches and Livery. Sawed wood for sale. Complete facilities for moving Safes, Boilers and Machinery. Storage Warehouse. Concrete Work.

Real Estate Dealer and Money to Loan

Telephone River 1725

Stables: Cor. Day and Union Sts., Merrick, Mass.

F. L. HORNE

Manufacturer, Wholesaler and Retailer of

Refined Cider and
Pure Cider Vinegar

Telephone River 3709-W

311 Main St., Merrick, Mass.

Oscar T. Roloff, President
James W. Mead, Treasurer
Simon J. Griffin, Secretary

= West Springfield =
Board of Commerce

West Springfield Massachusetts

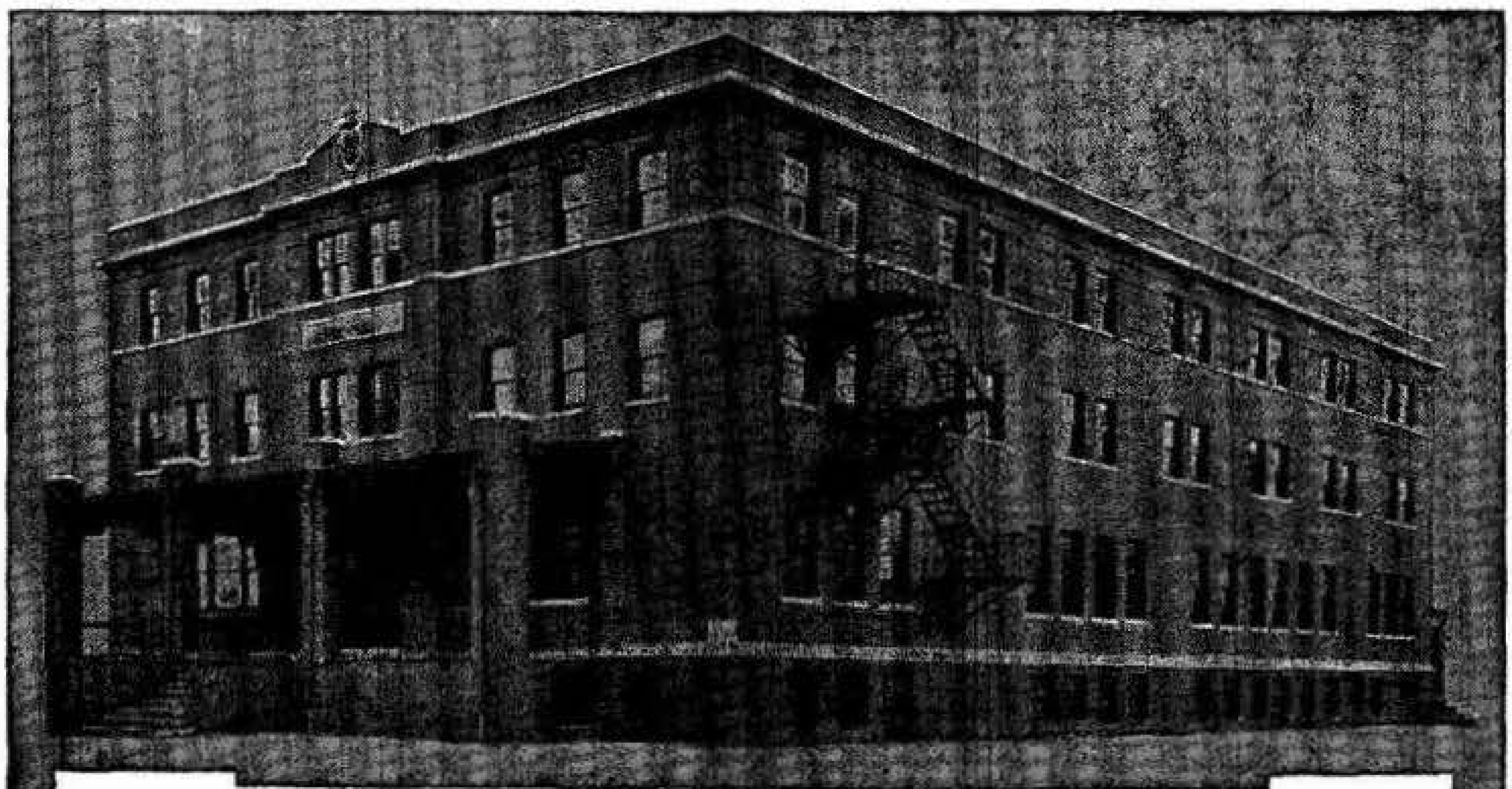

JAMES W. MEAD
Chairman

FREDERICK A. TRIPP
Vice-Chairman

THEODORE DESOE
Treasurer

GEORGE W. BOND
Secretary

RAILROAD YOUNG MEN'S CHRISTIAN ASSOCIATION

The new Railroad Y. M. C. A. has 108 well-furnished single rooms with shower and tub bath privilege for transients at 50 cents per night. Pure Food Restaurant. Barber Shop in building. Special rates to members. Membership Fee, $5.00 per Year.

Corner Church and Union Streets, - West Springfield, Mass.
TWO MINUTES' WALK FROM TROLLEY

Telephones River { 1007 / 8558

Riverdale Market Garden

R. W. CARTTER, Proprietor

Extensive Growers of
All Kinds of Vegetables
in their Season

972 Riverdale West Springfield, Mass.

Telephones River 507 and River 5154-W

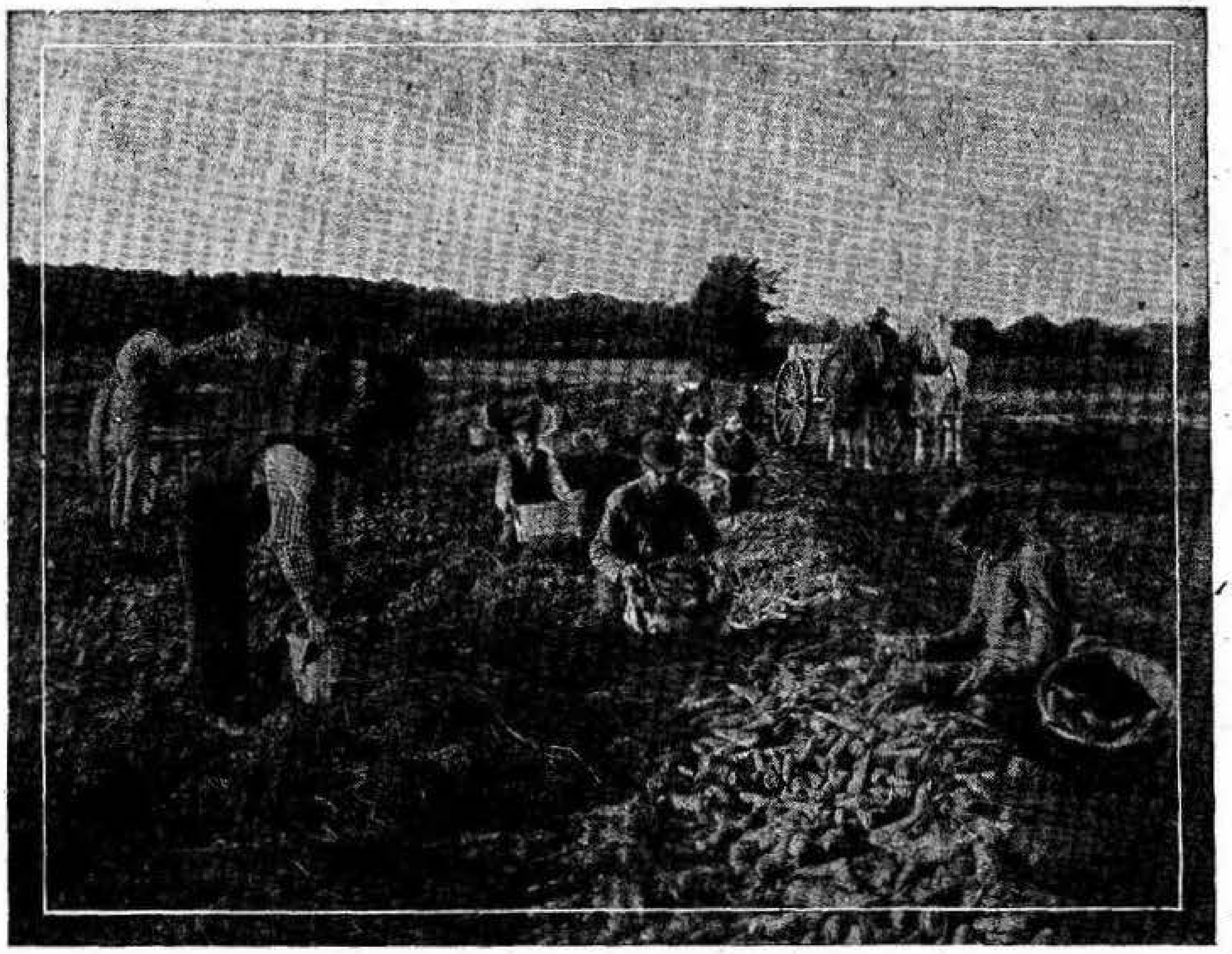

STREETS OF WEST SPRINGFIELD

Allston Avenue, southeast from River to beyond Cold Spring avenue.

Althea, from 1850 Riverdale west.

Amostown Road, from King's highway and Piper northwesterly to Amostown.

Ashley Avenue, from 4 Wayside av to 1207 Riverdale, Ashleyville.

Avondale Avenue, from 199 Elm to Riverdale.

Bacon Avenue, from 1653 Riverdale east.

Baldwin, from 556 New Bridge to 385 Park.

Barrett Avenue, from 38 Bridge to the river bank.

Belle Avenue, from 75 Main to dike.

Belle Avenue Court, from 64 Belle av.

Bettes Avenue, from 33 New Bridge to dike.

Birnie Avenue, from Morgan road north to Prospect.

Bliss, from 424 Main westerly to beyond Union.

Bosworth, from 518 New Bridge to 265 Cold Spring avenue.

Boulevard, from 396 Park north to King's highway.

Bradley, from opp schoolhouse, Amostown, northwesterly to Prospect av.

Bramble Avenue, from Dike av southwesterly.

Bridge, from Conn. river at covered bridge southwesterly to Agawam bridge.

Brookline Avenue, from 960 Westfield bey Lancaster av northeast.

Brush Hill Avenue, from 1562 Riverdale, Ashleyville, west to Piper.

Burford Avenue, from 156 Main westerly.

Cayenne, from Morgan rd northwesterly to Piper.

Chapin, from 23 Main easterly to river bank.

Church, from 302 Main westerly to 273 Union.

Cold Spring Avenue, from Union continuation of Church to River.

Colton Avenue, from 127 Main easterly to dike.

Connecticut Avenue, from 1610 Riverdale westerly.

Cook, from 142 New Bridge to Bridge.

Cornell, from Cold Spring av to Day.

Cottage, from 253 Main to Conn. river.

Crossett Avenue, from Main westerly parallel to B. & A. R. R.

Day, from 256 Main west to Cornell.

Dewey, north and east from Sibley avenue to Amostown.

Dike Avenue, south from 341 New Bridge to the dike.

East School, from 53 Main east to Conn. river.

Eldridge Avenue, easterly from 451 Riverdale.

Elm, from 178 Park to 396 Riverdale.

Elm Circle, from 244 Elm west.

Elmdale, from 34 Park northerly to Southworth.

Elmwood Avenue, from 177 Elm to Riverdale.

Ely, from 980 Westfield northerly.

Fairview Avenue, from 368 Main westerly to Union.

Ferry Lane, from 8 Ashley av south to river.

Field, from 184 Elm westerly.

Fowler Avenue, from 51 School southward to B. & A. R. R.

Fox, from 162 Riverdale southwesterly.

Garden, from 127 Elm east to Riverdale.

Gay Terrace, from 320 Elm west.

George, from 188 Main to 151 Union.

Globe, from 90½ Bridge north and east to Railroad.

Grandview Avenue, westerly from 586 Riverdale.

Granger Place, from 18 Woodmont east.

Hale Avenue, from 143 Main northeasterly.

Hanover, from 62 Park northwesterly to Southworth.

Hayes Avenue, easterly from 1639 Riverdale.

Haywood Avenue, from 680 New Bridge to 215 River.

Hill, from 228 Main to Union.

Hill Avenue, from Rogers av east.

Hill Street Avenue, from 25 Hill southerly.

Hillcrest Avenue, from 1381 Westfield south.

Hillside, southwesterly from Grand View avenue.

Irving, from 336 Main westerly to Union.

James, from Day to Cold Spring av.

James Avenue, from 271 Main northeast to Conn. river.

Jasmin, see Morgan Road.

Johnson, from 68 Nelson west to Van Horn.

Kelso Avenue, from 309 Park av southeasterly to Bliss.

Labelle, from 1756 Riverdale westerly.

Lancaster Avenue, from 932 Westfield northeast.

Larone Avenue, from 537 Riverdale easterly.

Lathrop, from 86 Park northwesterly.

Lowell, from 456 New Bridge north to Lowell avenue.

Lowell Avenue, from 95 Lowell to B. & A. R. R.

Main, from 140 Bridge junction Meadow, at railroad track, northerly to 45 Park av.

Massasoit Avenue, from 1670 Riverdale westerly.

Meadow, from 133 Bridge to beyond Mulberry.

Meridian Avenue, from Westfield north.

Merrick, from 106 Main to 73 Union.

Millville, from Prospect av northerly to Holyoke line.

Morgan Road, from 932 Riverdale west to Amostown.

Moseley Avenue, from 197 Main to Conn. river.

Mosher, from 120 Elm west.

Mt. Pleasant Avenue, easterly from Piper.

Mulberry, from 62 Meadow to 165 New Bridge.

Nelson, from 725 Westfield southeasterly.

New Bridge, that part of Bridge leading to the left from Conn. river to 285 Bridge.

Newton Avenue, from 345 Elm to 312 Riverdale.

Norman, from 594 New Bridge northwest to Cold Spring avenue.

North, from Lancaster av west to Brookline av.

Ohio Avenue, from 1320 Westfield.

Oleander, from 204 Elm westerly.

Oriental Avenue, from 36 Elm west.

Oxford Place, from Lancaster av east.

Palmer Avenue, from 62 East School.

Park, from north end bridge (north side of the park) to B. & A. R. R.

Park Avenue, from north end bridge (south side of the park) to Park.

Pease Avenue, from Amostown northeasterly to junction Morgan road and Piper.

Piper, north from Boulevard, Mittineague, to Birnie av, Ashleyville.

Poplar Avenue, from 1231 Westfield southerly.

Porter Avenue, from 9 New Bridge south to dike.

Primrose, from 58 Oleander south.

Prospect, from 1962 Riverdale westerly to Bradley.

Prospect Hill, see Birnie av.

Railroad, from 64½ Bridge to Globe.

River, from New Bridge at Agawam bridge northerly to Baldwin.

Riverdale, from Park at north end bridge northerly to Holyoke line.

Roanoke Avenue, southeast from River to beyond Cold Spring av.

Rogers Avenue, from 1116 Westfield road, north to Dewey.

Russell, from 78 Main to 47 Union.

School, from 54 Main to 19 Union.

Sibley Avenue, northwesterly from 1456 Westfield to Sikes av.

Sikes Avenue, from Sibley avenue, west and south to town line.

Southworth, from 101 Elm to 78 Riverdale.

Sprague, from 130 Main to 97 Union.

Spring, from 280 Main westerly to 247 Union.

Summit, southerly from Grand View avenue.

Sunnyside, southerly from Mt. Pleasant avenue.

Sylvan, from 275 Park av southeasterly.

Talcott Avenue, from 832 Westfield north.

Union, from 240 Bridge to 157 Park avenue.

Van Horn, from Westfield southeasterly.

Warren, from 154 Riverdale southwest.

Wayside Avenue, from Chicopee bridge to 1473 Riverdale, Ashleyville.

Western Avenue, from Cold Spring avenue to 253 Park avenue.

Westfield, from 82 Elm westerly through Mittineague to Westfield line.

Whitney Avenue, from 2058 Riverdale west, Ashleyville.

Wilder Terrace, from Westfield southeasterly.

Willard Avenue, from 31 School south to B. & A. R. R.

Willard Place, from Lancaster av east.

Willie, from Labelle north.

Windsor, from 494 New Bridge northerly.

Woodmont, from 782 Westfield north.

Worcester, from 400 Main westerly to Union.

Worthen, from 134 Elm westerly.

York, from 712 New Bridge north.

MITTINEAGUE DISTRICT.

Ames Avenue, from 69 Ashley south.

Angeline, from Boulevard westerly.

Ashley, from First northwest and west.

Boulevard, from 266 Westfield to King's highway.

Boulevard Place, from 59 S. Boulevard northeast.

Burke Avenue, from Boulevard easterly.

Cass Avenue, from King's highway northerly.

Chestnut, from 422 Westfield north to King's highway.

Church, from 399 Westfield to Healy.

City View Avenue, from Westfield near Boulevard north

Elm Avenue, from 105 Ashley southerly.

First, from Front to Summit.

Foley Avenue, see Boulevard place.

Front, parallel with B. & A. R. R.

Grove Avenue, easterly from 86 Boulevard.

Hampden, from Boulevard west to Hemlock.

Healy, from Church westerly to Ashley.

Healy Avenue, from Healy to Silver.

Hemlock, from 375 Westfield to Hampden.

High, from Boulevard west to Hemlock.

Hillside Avenue, from Boulevard west to Chestnut, Mittineague.

King's Highway, from 362 Elm westerly to 702 Westfield.

Lyman, from Shepard westerly to Silver.

Maple, from Boulevard west to Pine.

Maple Terrace, from 556 Westfield to King's highway.

Pine, from 446 Westfield north to Catholic cemetery.

Plateau, from S. Boulevard south.

Plateau Circle, from Plateau southeast.

Pleasant, from 337 Westfield south to beyond Hampden.

Prince Avenue, from King's highway northerly.

Prospect, from Church south to Front.

Queen Avenue, from King's highway northerly.

Second, from 427 Westfield south to Front.

Shepard, from 84 Ashley northerly.

Silver, from Ashley north to 501 Westfield.

Smith Avenue, continuation of Healy south.

South Boulevard, from Westfield to Park.

Spring Avenue, northerly from 49 Front.

Summit, from junction of Westfield and Church southwest to First.

West, from Church to Westfield.

Westfield, see West Springfield streets.

Worthy Park, from S. Boulevard west to Pleasant.

AGAWAM DISTRICT.

Bennett Avenue, from Federal to Main.

Bridge, from Front, Mittineague, across the Agawam river south to Maple.

Church, from Bridge at St. William's R C church, westerly to Moore.

Cooley, from Walnut west, crossing Bridge to Moore.

Cooley Avenue, east from Walnut.

Federal, from Main westerly.

Feeding Hills Road, see Springfield.

High, from Agawam river west to Moore.

Highland Avenue, south and southwesterly from Maple.

King, from river south to High.

Main, from Agawam bridge southwest to Agawam center.

Maple, from Walnut to Springfield.

Moore, from Maple north to Agawam river.

North, from Springfield junction Maple.

Orchard, from Springfield west.

Ottawa, from Walnut to Moore.

River, from Bridge near Agawam river to Walnut.

Rowley, from Springfield easterly.

Spring, from River to High.

Springfield, from Agawam bridge westerly to Feeding Hills center.

Suffield, from Agawam bridge south.

The Patch, a section off Bridge near Agawam river.

Tower Terrace, from Maple south.

Walnut, from River to Springfield.

WEST SPRINGFIELD DIRECTORY

Abbreviations.

ab—above
adv—advertisement
agt—agent
al—alley
assn—association
asst—assistant
av—avenue
bartdr—bartender
bdg—building
bds—boards
bet—between
bey—beyond
bkkpr—bookkeeper
blksmith—blacksmith
c—corner
carp—carpenter
clk—clerk
com—commission
com trav—commercial traveler
condr—conductor
corp—corporation
ct—court
dept—department
dlr—dealer
do—ditto
E—East
elec—electrical
elect—electrician
emp—employed
est—estate
far—farmer
h—house
housekpr—housekeeper
Ind Orchd—Indian Orchard
insp—inspector
kpr—keeper
lab—laborer
mach—machinist
mech—mechanic
mfg—manufacturing
mfr—manufacturer
mgr—manager
mkr—maker
N—North
n—near
opp—opposite
pl—place
pres—president
prin—principal
prop—proprietor
r—rear
rd—road
rem—removed
res—residence
rms—rooms
S—South
sec—secretary
steno—stenographer
supt—superintendent
tchr—teacher
tel opr—telephone operator
ter—terrace
treas—treasurer
v pres—vice-president
W—West
wid—widow
wkr—worker
wks—works
(1) indicates number of rooms in a building
The words "street" and "Miss" are implied.

SPRINGFIELD.

BBNoteCo, Brooks Bank Note Co
BMachToolCo, Baush Machine Tool Co
BMCo, Bosch Magneto Co
BMfgA, Bullock Mfg Associates
BPaperCo, Birnie Paper Co
BSCorsetCo, Bay State Corset Co
BSThreadWks, Bay State Thread Works
BTCo, Bemis Truck Co
B&A, Boston & Albany R R
B&B, Barney & Berry
B&CH&TCo, Bemis & Call Hardware and Tool Co
B&M, Boston & Maine R R
CBWireWks, Cheney Bigelow Wire Works
CVMfgCo, Chapman Valve Mfg Co
DMfgCo, Dickinson Mfg Co
ESMfgCo, The E Stebbins Mfg Co
FCo, Fiberloid Co
FMWBCo, F M West Box Co
HBrassCo, Hampden Brass Co
HC&PCo, Holyoke Card and Paper Co
HCRCo, Hough Cash Recorder Co
HCWheelCo, Hampden Corundum Wheel Co
HFCCo, Hodges Fibre Carpet Co Ind Orchd
HMSCo, Hampden Machine Screw Co
HP&CCo, Hampden Paint and Chemical Co
IOCo, Indian Orchard Co
JWS&SOCo, J W Steere & Son Organ Co
KMCo, Knox Motors Co
LBrewCo, Liberty Brewing Co
LMfgA, Ludlow Mfg Associates (Ludlow)
MBCo, Milton Bradley Co
MCorsetCo, Michigan Corset Co
MDFCo, Moore Drop Forge Co
MDRollCo, Metallic Drawing Roll Co
MEnvCo, Morgan Envelope Co
MPEquipCo, Metal Products Equipment Co
MP&W, Meekins Packard & Wheat
NEC&PCo, New England Card and Paper Co
NEPPCo, New England Pulp Plaster Co
NERGCo, New England Roller Grate Co
NEWCo, New England Westinghouse Co
NPCo, National Papeterie Co
N-PMfgCo, Newell-Putnam Mfg Co
NUCo, Natick Underwear Co
NYNH&H, New York New Haven & Hartford R R
PPaperCo, Powers Paper Co
PPubCo, Phelps Publishing Co
RCandyCo, Royal Candy Co
SBodyCo, Springfield Body Co
SBrewCo, Springfield Breweries Co
SFCo, Springfield Foundry Co
SGLCo, Springfield Gas Light Co
SGPCo, Springfield Glazed Paper Co
SIronWks, Springfield Iron Works
SLCo, Superior Laundry Co
SP&BCo, Springfield Printing and Binding Co

SProvCo, Springfield Provision Co
StRy, Springfield Street Railway Co
SWasteCo, Springfield Waste Co
SWebCo, Springfield Webbing Co
T-PACo, Taber-Prang Art Co
UBCo, United Button Co
UELCo, United Electric Light Co
UMfgCo, United Mfg Co
USA, United States Armory
USSBCo, United States Spring Bed Co
VNMToolCo, Van Norman Machine Tool Co
VSGCo, Victor Sporting Goods Co
WMfgCo, Wason MfgCo

APCo, Agawam Paper Co Div
B&A, Boston and Albany Railroad
G&BMfgCo, Gilbert & Barker Mfg Co
SCo, Southworth Co
SGPCo, Springfield Glazed Paper Co
SPCo, Strathmore Paper Co
WPCo, Worthy Paper Co Association
Mitt, Mittineague

ABAIR JOSEPH H com trav h 90 Riverdale
Abbey Sanford H carp h 60 Grove Mitt
Abbott Emma wid Winslow M h 292 Westfield Mitt
Lillian E tchr bds 292 Westfield Mitt
L Perley mach bds 292 Westfield Mitt
May Mrs emp APCo bds 55 Spring av Mitt
Winslow G in USA res inq 292 Westfield Mitt
Abdallah Theodore bodymkr h 51 Lowell
Abert Alexander molder h 109 Garden
Abraham Anthony rem to Spfd
Accorsi Giuseppe fireman h 43 New Bridge
Achim Joseph mach h Morgan rd n Piper
Ackerley Frederick emp B&A shops h 120 Bridge
Adam Edward emp SGLCo h 152 Front Mitt
Adams A Leon emp SCo h 101 Boulevard Mitt
Arthur E Jr fireman B&M h 28 Garden
Edward E engineer B&A h 52 Pine Mitt
Eunice E clk bds 316 Park
John rem to Spfd
Kenneth rem to Amherst
Louis far h 27 Wayside av
Maude wid Joseph tel opr bds 25 School
Warren lab h 15 Merrick
Agambar George W press feeder h 55 S Boulevard Mitt
Agard Charles F emp G&BMfgCo h 441 Union
Agatto Antonio emp USA h 33 Bridge
Agawam Electric Co The electric light and power off Maple Agawam office (717) 387 Main Spfd
Fire Dept Ottawa n Bridge Agawam
Paper Co Div American Writing Paper Co Front Mitt
Public School Maple n Bridge Agawam
Aherns George in U S Army
Ahl Michael L artificial stone mfr and general contractor Westfield c City View av res Springfield
Ahrens Nicholas emp B&A h 24 Grove Mitt

Ajmo Eli shoemaker 244 Main res Spfd
Akers Wesley rem to Spfd
Akin William C rem to Spfd
Albanese Raffaele emp G&BMfgCo h 74 Sprague
Albano Frank rem to Italy
Albrecht Christopher rem to Spfd
William C rem to Spfd
Albro Herbert A emp APCo h 71 S Boulevard Mitt
Stephen S emp APCo h 121 Chestnut Mitt
Alcorn J Herman engineer B&A h 69 Hampden Mitt
Alderman Albert D h 589 Riverdale
Charles J real estate h 4 Healy Mitt
Ethel S clk bds 345 Riverdale
Etta L tchr bds 1238 Riverdale
George B real estate h 345 Riverdale
Kate E h 1238 Riverdale
Aldrich Frank W engineer B&A h 133 Park av
Frank W h Piper
George W mach h 58 Hill
Ida M steno bds 133 Park av
Lucius C trainman B&A h 28 Belle av
May L wid Harley D bds 28 Belle av
Alexander Gilbert H rem to Chester
Harriet wid Charles bds Federal Agawam
Lillia F wid James D bds 88 Larone av
Robert D com trav bds 88 Larone av
William H emp BDNims h 275 Baldwin
Alger Charles W real estate h 196 Haywood av
Charles W jr in USA res inq 196 Haywood av
Allard Josephine S dressmkr bds Maple Agawam
Allen Arthur J (AllenBros) Amostown rd h do
Benjamin rem to Spfd
Bros (Arthur J and Manuel A Allen) milk dlrs Amostown rd
Charles L chauffeur h 210 Main
Edgar O cider mfr and poultry raiser 6 River lunch room 830 New Bridge h 20 River
Elizabeth L bds 111 Main
Emeline wid George h 1364 Westfield

Allen
Ethel M bds 52 Field
Etta A bds 111 Main
Frances O v prin High School bds 111 Main
Hattie M grocer 830 New Bridge c River bds 42 Walnut Agawam
Hubert C farmer h 42 Walnut Agawam
J Harry real estate h 1364 Westfield
Louis H emp HMfgCo h 32 Woodmont
Manuel A (AllenBros) Amostown rd bds do
Mary J h 111 Main
Melville M train supervisor B&A h 42 Worcester
Thomas E mach bds 57 Main
Viola M emp MBCo bds 57 Main
Allery Thomas rem to Holyoke
Allyn Ruth B steno B&A shops bds 19 Elmdale
Aloisi Giuseppe lab h 64 Sprague
Alpanzio Paolo lab h 38 School
Alstein Charles emp VMFrost bds 19 Main
Alstrom Albert F auditor bds 42 Ohio av
Icilius T h 42 Ohio av
Alvenghi Ernesto emp B&A shops bds 62 School
Alvigini Davide lab h 56 Norman
Amberg Herman A supt HLHandyCo Spfd h 792 Westfield
American Express Co B&A depot Mitt
Amostown School Amostown rd n Pease av
Anable Gilbert engineer B&A bds 56 Hanover
Anderson Carl A mach h 75 Cayenne
Minnie A wid Frank A bds 18 Riverdale
Reed F trainman B&A and boarding house 280 Main
Walter fireman B&A bds 45 Kelso av
Andresen Adolf M elect h 213 New Bridge
Kirstine nurse bds 213 New Bridge
Andrew Edwina Mrs rem to Spfd
Andrews Arthur C bkkpr h Hayes av
Frances A wid Alfred rem to Spfd
George R chauffeur bds 69 Meadow
John J emp G&BMfgCo h 54 Russell
Angelini Pietro h 37 Moore Agawam
Angelli Guido mech h 70 Belle av
Angolari Giovanni emp SPCo h 21 Cooley Agawam
Pietro emp G&BMfgCo h River c Spring Agawam
Animal Rescue League of Hampden County Sibley av
ANNABLE LUMBER CO finish and rough lumber doors etc yard 160 Union office 26 E Court Spfd—See adv Spfd dept
Annino Samuel barber 92 Front Mitt h 101 Chestnut do
Annis Josephine wid Bertrand H h 30 Hanover
Ansaloni Americo emp G&BMfgCo h 38 Merrick
Anziani Antonio emp B&A h 96 Union
Apps Charles R fireman B&A bds 255 New Bridge

Apps
John R Mrs h 255 New Bridge
Mary bds 255 New Bridge
Archibald Dorothy Mrs rem to Spfd
James A porter G&BMfgCo bds 199 Union
Arcurio Antonio lab h 31 Merrick
Ardizoni Gaetano peddler h Maple opp Moore Agawam
Virgilio emp APCo h 17 Cooley Agawam
Vittorio lineman bds Maple Agawam
Ariel Josephine bds 324 Westfield Mitt
Armstrong Dorothy tchr bds 234 Main
Nettie M wid William h 234 Main
William emp SCo bds 13 Walnut Agawam
Arnold Carrie E bds 45 Maple ter Mitt
Elsie M steno bds 98 Riverdale
Hattie M bds 45 Maple ter Mitt
John P foreman Holyoke h 98 Riverdale
Louis W supt USSBCo h 45 Maple ter Mitt
Philip B milk dlr 143 Springfield Agawam h do
Susan h 113 Park av
Winifred steno bds 98 Riverdale
Arrisoni Giovanni carp h 544 New Bridge
Artuso Fortunato lab h 91 Union
Asarisi Ignazio peddler h 9 Railroad
Aschenbach Ernest C emp 941 Westfield Mitt bds do
Fred milk dlr 941 Westfield Mitt h do
Henry C mach bds 137 King's highway
Aseltine Deal T bank clk bds 26 Woodmont Mitt
Merritt L com trav h 26 Woodmont Mitt
Reed C salesman h 16 Talcott av
Ashe George D emp G&BMfgCo bds 25 Cottage
Pauline M steno bds 72 Walnut Agawam
Thomas J broker h 72 Walnut Agawam
Asher Ruth M clk bds 100 New Bridge
Ashley Charles H profiler USA bds 561 Riverdale
Charles W Mrs bds High c Moore Agawam
Frederick W decorator bds 52 Park
Henry emp WPCo bds 17 High Agawam
Henry W decorator Spfd h 52 Park
Isabelle C wid Henry rem to Spfd
John School 1704 Riverdale
Loretta bds 23 Maple Mitt
Mae E h 12 Pleasant Mitt
Mary M wid Herbert N h 561 Riverdale
Nelson H fireman B&A bds 12 Pleasant Mitt
Ashton Hotel William J Ashton prop 19 Main
William J prop Ashton Hotel 19 Main and saloon 9 Chapin h 19 Main
Assessors' Office Town Hall 126 Park
Astley Henry J mach h 35 Oleander
Astrologi Luigi emp SPCo h 29 High Mitt

Atherton Warren L Rev pastor First Baptist Church h 42 Bliss
Atkins Carter B Mrs bds Suffield Agawam
Steward A in U S Army
Atkinson Joseph emp B&A shops bds 35 Russell
Aubrey Samuel J mach h 52 Belle av
Audren George R rem to Spfd
Auliva Andrea lab h 40 Sprague
Austin Frank S gen storekpr B&A shops res Spfd
Theodore lab h 44 E School
William M emp B&A h 62 Russell
—see Ostiguy
Avalis James rem to Spfd
Avery Beulah emp SPCo bds 56 Burke Mitt
Carlton J condr StRy bds r 242 Riverdale
Charles W sheet metal wkr h 56 Burke Mitt
Della wid John L h r 242 Riverdale
Jesse W stock clk h 128 Bridge
Louis F bkkpr h 336 Elm
Ogden rem to Spfd
Averzzi Alfonzo lab h 61 Norman
Aveyard George F emp G&BMfgCo h 56 New Bridge
George F in USA res inq 56 New Bridge
Avezzi Domenico huckster h 40 Porter av
Thomas T rem to Spfd
Avondo Giacomo emp APCo h 2 West Mitt
Quinto clk bds 640 New Bridge
Aweng Lydia B bds 58 Worthen
Axtell Allie G tchr bds 21 Elm
Florence P tchr h 21 Elm
Ayers Leon mason h 288 Westfield Mitt
A & A Motor Car Co John T Farrell prop automobile dealers 246 Main

BABB CHARLES W clk bds 142 Southworth
Harry R bds 142 Southworth
Lester A h 142 Southworth
Babcock Anthony L engine foreman B&A h 386 Main
Frank W clk h 248 Elm
Kenneth P clk bds 386 Main
Wendell P carp bds 440 Union
Badone Charles far h 20 Lowell av
Bagg Aaron jr far h 840 Riverdale
Amy U Wood Mrs musician 278 Riverdale h do
Carrie E h 584 Riverdale
Edward O far h 1067 Riverdale
Ernest N music editor Spfd Union h 278 Riverdale
Fred P foundry Spfd h 1068 Riverdale
Ida E music tchr bds 1048 Riverdale
Jane E h 518 Riverdale
Joseph L far h 1162 Riverdale
Martina D steno bds 1106 Riverdale
Martina S wid Richard A h 1106 Riverdale
Minnie S h 1048 Riverdale
Raymond H bds 1198 Riverdale
William H h 1198 Riverdale
Winthrop S ins h 85 Newton av
Bagley James A trainman h Sibley av

Baiardi Charles emp SPCo bds 12 Cooley Agawam
Evelino mech h 27 Walnut Agawam
Mabel emp SPCo bds 12 Cooley Agawam
Madelena wid Giuseppe h 12 Cooley Agawam
Bailey Arthur A trainman B&A h 30 Elmdale
Edward mach h 30 Elmdale
George W real estate h 27 Wilder ter
Gordon R rem to Boston
Henry E emp RWCartter h 578 Riverdale
Henry J motorman h 28 Elmdale
Herbert M carp h 547 Riverdale
Irving W emp NEWCo h 602 Riverdale
J H emp G&BMfgCo bds R R Y M C A
Bailo Paolo lab h r 106 Bridge
Bain Alexander emp B&A shops h 30 Cottage
Baird Andrew P clk G&BMfgCo h 34 Hanover
William emp G&BMfgCo h 32 Hanover
Baker Arthur F rem to Wilbraham
Edward R carp h 118 Ashley Mitt
George V clk h 85 Fairview av
Herbert H emp IversExpress h 6 Bramble av
Lucy R Mrs bds 68 New Bridge
Mossie L Mrs emp 17 Westfield h 24 Hanover
Mortimer h 35 Ohio av
Thomas P fireman rms 50 Chapin
William J farm hand bds Birnie av
Balboni Angelino chauffeur h 152 River
Antonio grocer River n Bridge Agawam rms do
Celesto baker 7 King Agawam h do
Cesare lab h 70 Chapin
Ernesta bds 128 Bridge
Giuseppe h 148 River
Giuseppe lab h Springfield Agawam
Maria wid Alberto h 69 Bramble av
Mario rem to Boston
Olindo framemkr h 81 New Bridge
Raffaele baker r 22 Porter av h 22 do
Vincenzo emp PPubCo h 230 Cold Spring av
Balch Byron B druggist 122½ Bridge res Spfd
Balcom James L clk SPCo bds 12 Pleasant Mitt
Baldwin Edward B engineer B&A h 28 Worcester
Ella J wid Thomas bds 20 Boulevard Mitt
Bale Martha Mrs housekpr 669 Riverdale
Balestri Joseph grocer and meat market 104½ Bridge h 194 New Bridge
Balin Frank J emp BMCo and musican h 75 New Bridge
Rose wid Frank h 40 New Bridge
Ball Anna wid Alonzo bds 24 Park
Arthur emp SpfdRepublican h 23 Maple Mitt
John emp B&A h 54 Russell
Balthazard Lucy Mrs bds 111 Bridge
Bancroft Charles A agt PrudentialInsCo bds 292 Main

Banks Byron I emp B&A shops h 66 Boulevard Mitt
Bannerman James roofer bds 16 Cooley Agawam
Banister Alice wid Elmer h 11 Sprague
James trainman h 74 Hill
Bannon James T patternmkr h 55 Bliss
Banowski Ignatz lab h 29 Merrick
Banspach George W diesinker h 16 Ashley av
Barbarini Clemente h 14 Globe
Barbas George fruit peddler bds 11 Railroad
Barber Fred L clk G&BMfgCo h 119½ Elm
Barbero Giacomo emp SCo h 5 King Agawam
Barbieri Constantino baker bds 37 Moore Agawam
Italo emp APCo h 37 Moore Agawam
Ludovico blksmith B&A h 48 Windsor
Barchielle Battista emp G&BMfgCo h 59 School
Barden Irena E steno bds 9 Pleasant Mitt
Stephen S emp water dept h 48 Bliss
Bareille Felix mfr Spfd h 24 Park
Lucy S bds 24 Park
Bareiss Adolph C collector h 35 Elmwood av
Hildebrand A cabinetmkr bds 35 Elmwood av
Barelli Giuseppe lab h 34 Sprague
Barker Chester A engineer h 59 Elmdale
Barkowski Wicenty lab h Brush Hill av
Barlow D Warren shipping clk bds 2034 Riverdale
Herbert R trainman B&A h 32 Elmdale
Barnard Earl W bds 59 Hanover
Edward L emp APCo h 41 Summit Mitt
Gladys E clk bds 59 Hanover
Mark J plumber h 59 Hanover
Raymond B bds 59 Hanover
Barnes Charles D salesman h 25 Elm
Elmer R salesman bds 1327 Westfield
Frank E far h 872 Westfield
George A rem to Spfd
George A janitor h 5 Angeline Mitt
George W carp bds 23 Nelson
Martha M wid William bds 46 Van Horn
May Mrs steno MassSawWks bds 27 Hanover
Oscar emp town h 36 School
Wilfred A h 5 Angeline Mitt
Barney John N rem to Spfd
Lyman driver bds 38 New Bridge
Barnfather Daniel T engineer NYNH&H h Suffield n Main Agawam
William D fireman B&A h 41 Oleander
Barowski Peter lab h 46 Union
Barr Walter S h 23 Park av
Barrelli Giuseppe lab h 34 Sprague
Barrett Catherine h 47 Front Mitt
Charles R emp G&BMfgCo h 49 Hill
Francis C carp h 65 Church Mitt
Barron Romanzo C bds 649 Westfield Mitt

Barrows Arthur O clk SPCo h 24 Ames av Mitt
Maggie C wid Hiram h 24 Ames av Mitt
Barry Garratt S L h Amostown rd c Piper
Nona nurse bds 257 Park
Barta Frederick butcher h 38 New Bridge
Bartholomew Albert B capt Combination No 1 h 120 Main
Luella M student bds 120 Main
Bartlett George far h Dewey
Marion wid George J bds 39 E School
Bartolo Giuseppe lab bds 40 Sprague
Barton Chester M h 59 Hampden Mitt
Mabel tchr bds 59 Hampden Mitt
Baruffaldi Alfonso milk dlr and garage 19 Barrett av h do
Costantino h 10 Lowell av
Mary wid Petronio bds 19 Barrett av
Bascom Clarence A clk B&A h 249 Main
George W emp B&A h 41 Merrick
Napoleon condr B&A h 7 Walnut n High Agawam
Bashaw Helen steno APCo res Spfd
Bashista Jacob far h Prospect bey Birnie av
Basiner Edward condr B&A h 24 Sprague
Basinette Peter emp B&A h 9 Globe
Bass Agnes C steno bds 74 Maple ter Mitt
Alfred fireman APCo h 74 Maple ter Mitt
Bassett Edna wid Henry J h 16 Cooley Agawam
Mary wid Joseph bds 110 Hillside av Mitt
—see Bessette
Bassi Carlo carp h 9 King Agawam
Batchelder Cora J wid David G h 584 Riverdale
Mary H tchr bds 584 Riverdale
Nellie tchr bds 584 Riverdale
Batcheller Irving S emp B&A h 433 New Bridge
Batchelor Harriet bds 2 First Mitt
Bateman Frank A rem to C Falls
Bates Adelbert G mach h 216 Elm
Frank I emp B&A h 1038 Westfield
Joseph D adv agt Spfd h 1365 Westfield
Mary A steno bds 407 Union
Milo R far h Sikes av
Reuben D rem to Spfd
Bath Charles F h 643 Riverdale
Robert C market gardener 641 Riverdale h 643 do
Battey Clyde W elect bds 147 Boulevard Mitt
Edward L mach bds 147 Boulevard Mitt
Lafayette L carp h 147 Boulevard Mitt
Walter S mach bds 147 Boulevard Mitt
Battista Domenico emp B&A h 466 Westfield Mitt
Victoria wid Basilio bds 466 Westfield Mitt
Baumgartner Joseph mech h 19 George
Baylor Alfred h 69 Woodmont
Beach Albert painter 32 Moseley av bds do

Beach
Frank L mach G&BMfgCo h 345 Westfield Mitt
Bean Bessie bds 17 Hillside av Mitt
Cora E clk G&BMfgCo bds Maple Agawam
Mary A wid James M h Maple Agawam
Pollie Mrs h 17 Hillside av Mitt
William J policeman h 55 Chestnut Mitt
Beasley Gladys F emp PotterKnittingCo bds 143 Garden
Neri clk h 143 Garden
BEAUCHEMIN J B & J S (John B and Joseph S Beauchemin) carpenters and builders 250 Westfield
John B (JB&JSBeauchemin) 250 Westfield h 96 Garden
John O (JohnOBeauchemin&Co) 250 Westfield h 37 Kelso av
John O & Co (JohnOBeauchemin) plumbers 250 Westfield
Joseph S (JB&JSBeauchemin) 250 Westfield h 94 Riverdale
Beaudry Edward J polisher bds 60 Mulberry
Joseph P carp h 60 Mulberry
Beaulieu Jeremiah jr emp CVMfgCo h 71 Belle av
Beauregard Joseph tiremkr bds off Connecticut av
Michael lab h off Connecticut av
Beauvais Philias salesman h off Whitney av
Simon teamster h 6 First Mitt
Bebler Flora G bds 57 Nelson
Bechard Alfred C rem to Spfd
Becker George waiter bds R R Y M C A
Beckwith John W fireman B&A h 43 Fairview av
Leon A in USN res inq 43 Fairview av
Bedard Zoe wid Henry bds 33 Bridge
Bedell Herman rem to Manchester N H
Beebe Edward E emp WPCo h 23 Pleasant Mitt
Beecher George D foreman Spfd h 177 Ashley Mitt
George E collector NETel&Tel Co bds 177 Ashley Mitt
Beger John M coppersmith h 204 New Bridge
Begley Dennis J engineer h 185 Ashley Mitt
Ellen bds 99 Boulevard Mitt
James fireman APCo h 119 Maple Mitt
James jr emp SPCo bds 119 Maple Mitt
John student bds 119 Maple Mitt
John J emp B&A shops bds 69 Maple Agawam
Mary tchr bds 119 Maple Mitt
Michael emp USA bds 119 Maple Mitt
Michael lab h 69 Maple Agawam
Patrick J emp APCo bds 69 Maple Agawam
Belanger George E mech bds 68 Belle av
Belatuck Louis fireman B&A bds 259 Baldwin
Thomas L rem to Adams
Belisle Charles teamster h 401 Park
Edward A mach h 49 George

Belisle
Eloi vulcanizer bds 37 Bridge Agawam
Laura Mrs bds 37 Bridge Agawam
Leon steamfitter bds 37 Bridge Agawam
Louis h 37 Bridge Agawam
Belknap Oliver emp NEWCo h 730 Westfield
Bell Robert clk h 1374 Westfield
Bellas George fruit peddler bds 76 New Bridge
Belmar Marshall A chief West Spfd Police Dept h 246 Elm
Belotti Antonio shoemaker 70 Bridge h 9 Palmer av
Joseph blksmith helper bds 9 Palmer av
Belville Jacob carp h 9 Bramble av
Bemis Archie W trainman B&A h 48 Bliss
Cornelia H h 28 Larone av
Harriet wid Wallace h 78 Sprague
Benchiavini Adolfo lab bds 8 Porter av
Benjamin Arthur H h 58 Walnut Agawam
Bennett Alfred emp B&A shops h 43 Lowell av
Daniel W trainman B&A h 22 York
Ernest carp h 227 New Bridge
Frank E emp NEWCo h r 1668 Riverdale
George H carp h 48 Haywood av
Gladys A clk Spfd bds 391 Main
Howard R tchr high school res Wilbraham
Walter E in USN res inq 44 Haywood av
Warner S emp USA h 64 Church
William F sexton 108 Park h 391 Main
Benoit Henry P mach h 18 Sprague
Odille wid Alexon bds 81 Fairview av
Benotti Antonio emp G&BMfgCo bds 230 Cold Spring av
Bensch August rem to Baltimore Md
Benson Louis mgr Spfd h 51 Spring
Bent Thomas lab bds 19 Main
Bentley Walter L fireman bds R R Y M C A
Benton Thomas H jr detective B&A bds 44 Russell
Benzel Joseph emp SBCo h 40 Bridge
Beran Frank emp FRCo bds 33 Bridge
Berard Carl emp FredTLey&Co bds 496 Riverdale
Bergeron John O condr B&A h 49 Day
Theodore mason h 173 Chestnut Mitt
Bergin John L emp B&A h 45 Kelso av
Bergman Ferdinand E rem to Indian Orchard
Berkowski William far h Brush Hill av
Bernard Arthur carp h Grandview av
Emil lab h Grandview av
Henry in USA res inq Grandview av
Paul O h 27 Meadow
Bernatchez Eugene L bds 18 Maple Agawam
Berry Charles W rem to Spfd
Louis M far bds Birnie av n Morgan rd
Melvin A teamster h Birnie av n Morgan rd

Bertelli Bartolomeo emp B&A shops h 99 Lowell
Gioacchino chauffeur bds 64 New Bridge
Raffaele mech h 14 Porter av
Berthiaume Arthur emp Smith&Wesson h 6 Springfield Agawam
Narcisse emp WPCo bds High n Bridge Agawam
Berti Battista bartdr Spring c High Agawam h The Patch do
Carolina wid Giovanni bds The Patch Agawam
Bertocchi Filippo bds 17 Mulberry
Leo corsetmkr h 17 Mulberry
Louisa Mrs h 89 New Bridge
Robert grocer 11 Globe h do
Robert Mrs dressmkr 11 Globe h do
Rodolfo clk Spfd PO bds 89 New Bridge
Bertolino Carlo baker h 56 Windsor
Bertrand Mathias grocer Spfd h 141 Haywood av
Besnia Eva M threadmkr bds 2057 Riverdale
Howard H pressman bds 2057 Riverdale
John H patternmkr h 2057 Riverdale
Bessette Arthur clk USA bds 52 Walnut Agawam
Charles J h 257 Park
Dieudonne D grocer King c High Agawam h 24 King do
Eugene C clk bds 257 Park
Harold elect h 35 Cooley Agawam
Hildege J emp USA bds 24 King Agawam
John A saloon 374 Westfield Mitt h do
Louise tel opr bds 24 King Agawam
Moise V meat peddler h Maple c Tower ter Agawam
O'Leary bds 64 Bridge
Oliver D steamfitter h River n Walnut Agawam
Oscar emp G&BMfgCo bds 64 Bridge
Peter J h 52 Walnut Agawam
Ulric L mach h 23 Moseley av
—see Bassett
Best Clyde E in USA res inq 264 Westfield Mitt
Edward L emp SCo h 264 Westfield Mitt
Hazel steno USA bds 264 Westfield Mitt
Kenneth A emp USA bds 264 Westfield Mitt
William G emp SCo h 76 Hampden Mitt
Beston John J in USA res inq 35 Russell
Lavene Mrs h 35 Russell
Margaret M clk G&BMfgCo bds 35 Russell
Robert emp B&A shops bds 35 Russell
Betters Samuel rem to Hartford Ct
Beusee Edward E musician bds 63 Belle av
George D painter h 63 Belle av
Oliver in USN res inq 63 Belle av
Peter emp city h 54 Sprague
Beyer Ernest D elect h 267 Main

Frank T rem to Amherst
Bianchi Paolo emp FRCo bds 56 Windsor
Pietro h 56 Windsor
Bianco Giovanni chauffeur h 85 Bosworth
Luigi grocer 85 Bosworth bds do
Paolo h 85 Bosworth
Bickley John J lab bds 46 Southworth
William H trainman B&A h 46 Southworth
Bidwell Leonard N switchman h 74 Eldridge av
Bieli John lab h 45 Sprague
Bienia Lavina bds Pease av
Maciej far h Pease av
Bigelow Harry L trainman B&A h 67 Belle av
Biggs George rem to Spfd
Bilek Joseph F cutter h 19 Wilder ter
Billado Harley C emp NEWCo h 298 Park
Billings Alfred L mech h Suffield Agawam
Ellen Mrs h 102 Hampden Mitt
Henry W bds Suffield Agawam
Mattie O prop Day St Pharmacy 258 Main rms 15 Woodmont
Roger D mach bds Suffield Agawam
Ruth D A bds 1892 Riverdale
Binda Rose Mary bds 44 Nelson
Binfield George H emp G&BMfgCo h 105 Haywood av
Paul F shipping clk bds 105 Haywood av
Bingham Emory S civil engineer bds Dewey
Binn Peter mach h 17 Massasoit av
Biondi Giuseppe peddler h off Silver n Westfield Mitt
Pietro lab h 132 Union
Birch Arthur W trainman B&A h 37 Norman
Bird Ellen wid Matthew rem to Hartford Ct
Walter G com trav h 18 Riverdale
Bishop C James condr StRy h 24 Ashley Mitt
Lucius A lab h 321 Park
Rose bds 71 Hill
Tessie Wright Mrs wid William J bkkpr Spfd bds 74 Spring
Bissell Ernest M emp WBDay h Main opp Federal Agawam
Harry W emp VSGCo h 53 Kelso av
Bisset Forbes foreman Chicopee bds 75 Ohio av
Bitgood Edward bds 718 New Bridge
Bittner William gilder h Labelle
Biusi Giuseppe lab h 54 Sprague
Pasquale lab h 54 Sprague
Biza Frank h 39 Colton av
Black Charles toolmkr h 1476 Riverdale
Hugh janitor RRYMCA bds do
Lillian dressmkr bds 51 Ashley Mitt
Blackburn George expressman 83 Hampden Mitt rms do
Richard bkkpr G&BMfgCo h 49 Field
Blackford W M salesman SPCo res Spfd
Blackmore Herbert W ins agt h 35 Field

Blais Alonzo rem to Spfd
Clara rem to Spfd
Daniel rem to Spfd
George L rem to Spfd
Blaisdell Etta J artist bds 393 Riverdale
Vasco M emp G&BMfgCo h 393 Riverdale
Blakeslee Fred R engineer pumping station h Dewey
Robert M in USA res inq Dewey
Blanchard Homer A meat market 35 Wayside av h 1463 Riverdale
John E emp B&A bds 19 Hill
John H emp B&A rms 257 Main
Louis fireman B&A bds 259 Baldwin
Michael emp SProvCo h 259 Baldwin
Thomas L fireman B&A bds 19 Hill
Walter E crane opr B&A h 270 Park
William H engineer B&A h 55 Hanover
Blanchette Frank foreman Spfd h 265 Main
Blaney William J buttonmkr h 45 Bridge
Blauvelt John W janitor Spfd bds 59 Hanover
Bliss Arthur G clk WPCo res Spfd
Edgar S pres Worthy Paper Co Assn Agawam res Spfd
Harold A toolmkr h 608 Riverdale
James M h Springfield Agawam
Bliven James H clk h 20 Warren
Block Joseph lab h 48 Union
Blodgett A Elizabeth tchr high school bds 17 Elmdale
Morison S real estate h 68 Rogers av
Blom Caroline tchr John Ashley School bds 1858 Riverdale
Blood Arthur C condr B&A h 49 Worthen
Bloome Charles P mgr Spfd h 22 Riverdale
Blush Catherine wid Charles J h 11 Healy Mitt
Etta emp SPCo bds 11 Healy Mitt
Lena E tel opr SPCo bds 11 Healy Mitt
Mary emp APCo bds 11 Healy Mitt
Blyth Arthur cigarmkr h 366 Westfield Mitt
Blythe Herbert C condr StRyCo h 179 Ashley Mitt
William emp SCo rms 17 Hemlock Mitt
BOARD OF COMMERCE inq 263½ Main and 121 Elm—See p 1460
Fire Engineers Town Hall 126 Park
of Health office Town Hall 126 Park
of Selectmen Town Hall 126 Park
Boardman Horatio emp BMCo bds 594 Riverdale
Boas Ralph P tchr h 1121 Westfield
Bock Robert E letter carrier h 48 Silver Mitt
Bodurtha Addison P shipping clk SGPCo res Spfd
Bodwell William D carp bds 74 Pleasant Mitt
Bogardus Herman E mech dentist h 135 Southworth

Bogue Albert H emp APCo h 445 New Bridge
Herbert bds 445 New Bridge
Bohemian Hall 185 Bridge
Boivin Herman F emp G&BMfgCo bds 55 Bliss
Oswald J A barber h 183 New Bridge
Vitalis carp h Springfield bey Maple Agawam
Bolton Reginald clk SPCo bds 76 Hampden Mitt
Thaddeus L rem to Philadelphia Pa
Bombasei Antonio lab h 69 Sprague
Bond Cora E bds 396 Main
BOND GEORGE W sec R R Y M C A 91 Church h 396 Main—See p 1461
William A asst sec R R Y M C A bds do
William H clk G&BMfgCo h 49 Fairview av
Bondi Antonio clk Spfd bds 32 Main
Joseph clk bds 32 Main
Marie laundress bds 32 Main
Sebastiano fruit peddler h 32 Main
Bonfitto Vincenzo carp h 59 George
Boni Antonio lab h 69 Sprague
Bonzagni Raffaele emp SPCo h 91 Maple Mitt
Booth Henrietta A wid George S h 1 Plateau circle Mitt
Borden Charles A painter bds 83 Ashley Mitt
Eva N Mrs bds 19 Hill
Mabel rms 44 Meadow
Boresky Joseph mech h 46 Union
Borgatti Alberto emp BMachToolCo h off Springfield Agawam
Antonio lab h 17 Bramble av
Ettore emp G&BMfgCo h off Springfield Agawam
Giuseppe grocer and meats Bridge c River Agawam h Bridge n High do
Theresa wid Stefano h Bridge n High Agawam
Borgo Hermenigildo emp SPCo h 8 Church Agawam
Borgwardt Alice Mrs h 57 Bridge
Carl G rem to Spfd
Borsari Adolfo emp B&A h Grandview av
Boshko John emp 136 Boulevard Mitt bds do
Bostick Warren J physician 346 Main h do
Boston & Albany R R Machine Shops foot of Church
& Albany R R Station Front Mitt
Bosworth Nelson E painter bds Federal n Main Agawam
Susan A wid John L h Federal n Main Agawam
Bottum Ellen wid Dr D W bds 33 Prospect Mitt
Frederick D h 33 Prospect Mitt
Bouchard Adelard E rem to New York city
Angeline wid Charles rem to New York city
Arthur emp NYNH&H h 111 Bridge
Florida emp G&BMfgCo bds 24 Cottage

Joseph butcher h 16 Sprague
Oscar F emp B&A h 17 Sprague
William L rem to New York city
Boucher David rem to Suffield Ct
Elmina Mrs h 23 Sprague
Frank E brakeman B&A bds 57 Belle av
Joseph jr mech bds 23 Sprague
Boulerice Moses teamster h Summit c Second Mitt
Xavier emp PPubCo h Springfield Agawam
Bouley Ernest rem to Feeding Hills
Frank h 4 King Agawam
Ovide mach h 763 New Bridge
William E carp bds 4 King Agawam
Bourbeau Arthur G mach G&BMfgCo bds 84 Hill
George C h 84 Hill
Lillian M. housekpr 84 Hill
Victor J emp USA bds 84 Hill
Bourcier Zephirin h 48 Belle av
Bourke John H motorman h 61 Chestnut Mitt
Bourn Harry A emp SCo h 33 Ames av Mitt
Jessie M h 64 Ashley Mitt
Bourne Chatley L clk G&BMfgCo bds R R Y M C A
Bourque Alcibiade P deputy chief fire dept h 97 Bridge
Anna bds 97 Bridge
Mary L music teacher 97 Bridge bds do
Napoleon L chauffeur h 97 Bridge
Bousquet Albert H J driver h 50 Chapin
Arthur C brakeman h 49 Baldwin
Boussy Francois X h 47 New Bridge
Francois X jr emp G&BMfgCo h 53 New Bridge
Harry emp HMfgCo bds 47 New Bridge
Raymond emp NEWCo bds 47 New Bridge
Bouthillier Alfred painter h 84 Bosworth
Bouvier Adelard emp G&BMfgCo h 32 Irving
Alfred emp NEWCo h 137 New Bridge
Paul C emp G&BMfgCo bds 32 Irving
William J fireman B&A h 32 Sprague
Bovat Frank teamster h 21 First Mitt
Bowler Josie C wid Rev John A h 341 Elm
Marion librarian West Spfd Public Library Park c Elm bds 341 Elm
Bowles Alma I tchr bds 891 Westfield
Howard D poultry dealer 891 Westfield h do
Howard J in USA res inq 891 Westfield
Bowman Albert chauffeur h 43 Moore Agawam
Boyce Frank M lab bds 40 Day
Bozenhard Charles C steamfitter bds 564 Westfield Mitt
Christopher h 564 Westfield Mitt
George C baker 562 Westfield Mitt h 564 do
William C policeman h 102 Garden
Bozzelli Augusto h Springfield Agawam
Braco George cook R R Y M C A bds do

Brackett Pearl A musican h 420 Main
Willie W engineer B&A h 420 Main
Bradford George C rem to Spfd
Melvin S carp h 97 Main
Stanley E com trav h 173 Elm
Bradway Franklin M clk Spfd h 20 Moseley av
Irving Mrs h 34 Russell
Brady George emp G&BMfgCo h 349 Union
Joseph J rem to Spfd
M Alice rem to Spfd
Mary A emp 59 Elm bds do
Mary A emp APCo h 16 Shepard Mitt
Mary T Mrs rem to Spfd
Bragg Edward P lithographer h 145 Ohio av
Braman Daniel H engineer h 69 New Bridge
Brand Susan A bds 181 Park av
Bransford Rollie fireman B&A bds 280 Main
Brassard Antoine rem to Spfd
Benoit mech h Grandview av
Edile M rem to Spfd
Emil compositor bds 64 E School
Evariste emp B&A h 152 New Bridge
Eximaire h 64 E School
Henry salesman h 64 E School
Joseph E salesman bds 64 E School
Brault Albert Rev pastor St Louis R C Church h 61 Main
Frank A emp FRCo h 50 Belle av
Brayman Edwin W h Amostown rd
Breeyer Adeline Mrs h 20 Lowell av
George E in USA res inq 20 Lowell av
Breglio Amedeo emp B&A h 121 Baldwin
Lorenzo lab h 84 Bosworth
Brennan James W trainman h 519 New Bridge
Mary wid John h 59 Sprague
Thomas emp B&A bds 58 Russell
Breslin Frank M mach h 405 Park
Bresnahan Catherine wid Patrick h 36 Prospect Mitt
Daniel upholsterer h 271 Baldwin
James emp B&A h Silver n Westfield Mitt
James emp APCo bds 36 Prospect Mitt
James in USN res inq 271 Balwin
James H emp MEnvCo h 99 Boulevard Mitt
James J in USA res inq Silver n Westfield Mitt
John emp APCo bds 36 Prospect Mitt
Maurice emp B&A freight depot bds 36 Mulberry
Michael emp APCo bds 36 Prospect Mitt
Patrick D bartdr 483 Westfield Mitt bds 36 Prospect do
Ralph E trainman bds R R Y M C A
Thomas emp G&BMfgCo bds 36 Mulberry
Bretta Antonio candymkr bds 1 Bettes av
Breveglieri Armando clk Spfd h 63 New Bridge

Breveglieri
Ugo lab h 41 Porter av
Brewster Mary B wid Nathaniel h 407 Union
Brickett John C treas Flint & Brickett Co Spfd h 169 Park av
Brickley Nora wid John bds 18 West Mitt
Bricknell Albert A rem to Chester
Bridge St School 566 New Bridge
Urban K engineer B&A h 62 Hampden Mitt
Brier Louis fireman B&A bds 19 Moseley av
Briggs Elmer P fireman B&A h 346 Main
Justin A engineer B&M h 73 Eldridge av
Whiting A rem to Spfd
Brigham Elisha N watchman SPCo h 37 High Mitt
Joseph W draftsman SPCo h 3 High Mitt
Brighenti Clara knitter bds 70 Belle av
Francesco h 70 Belle av
Brinker Joseph cigarmkr h 34 Russell
Marion E bds 34 Russell
Richard R in USA res inq 34 Russell
BRINKERHOFF FRANK C real estate and insurance suite 14 Phoenix bdg 307 Main Spfd h 408 Union—See adv Spfd dept
Robert J student bds 408 Union
Brissani Giuseppe lab h 121 Baldwin
Brissette Alphonse mason h High n Bridge Agawam
Bristol Jennie M emp SPCo bds 11 First Mitt
Britt Thomas C mach h 82 Bosworth
Brock Ora Mrs bds Federal n Main Agawam
Brockett—see Brackett
Broderick Frank J bds 41 Belle av
Timothy mattressmkr bds 41 Belle av
Brodeur Theodore carp h 22 Meadow
Broga Frank engineer h 50 Oleander
Broka Catherine wid John h 6 Grandview av
Bromage Edward rem to Thompsonville Ct
Brondoni Luigi lab h 90 Bridge
Bronson Blanche emp APCo bds 11 First Mitt
Miles M foreman SPCo h 35 High Mitt
Brookins Mary wid Milton J h 205 Main
Brooks Amos R rem to Spfd
Ella Mrs h 182 Ashley Mitt
Ethan far h 669 Riverdale
George H in CanadianArmy res inq 166 Elm
Harry M emp G&BMfgCo bds 182 Ashley Mitt
Lottie M bds Elm av Mitt
Minnie Mrs h 29 School
Price H M h 125 Ohio av
Sheldon H bds Sikes av
Walter E emp APCo h Elm av Mitt
William paper ruler bds 21 Walnut Agawam
William F h 21 Worcester
Brooslin Morris shoemaker 131 Main res Spfd
Brophy John chauffeur bds 38 New Bridge

Brosch
Brosch Charles cigarmkr h 30 E School
Brossard—see Brassard
Brougham George W foreman B&A roundhouse h 316 Main
Marguerite M tchr bds 316 Main
Broughton Charles W emp B&A shops h 89 Union
Charles W jr emp B&A shops h 89 Union
Brouillard Joseph emp SpfdCountry Club h Grandview av
Brouillette George E lab h 1723 Riverdale
Hormisdas boilermkr B&A h 134 Union
Brow Malvina Mrs h The Patch Agawam
Brown Benjamin H in U S Army
Charles A foreman Holyoke h 508 Riverdale
Charles A teamster h 53 High Mitt
Ethelyn S clk Spfd bds 111 High Mitt
Francis E in U S Army
George W h 70 Kelso av
Hannah M clk Spfd bds 111 High Mitt
Harold E condr StRy h 42 Park
Harry L railway postal clk h 286 Elm
Hayes emp SCo bds 39 S Boulevard Mitt
Hollis bds 17 Sprague
Howard with Southworth Co res Spfd
Ida R wid John bds 11 Granger pl
Ira B engineer B&A h 37 James av
Ivers chauffeur h 500 New Bridge
James pipefitter bds 58 School
James P emp SProvCo h 111 High Mitt
John emp USA bds 196 Boulevard Mitt
John cook bds 40 Mulberry
John emp B&A bds 584 New Bridge
Margaret E tchr Prospect St School bds 40 Burford av
Marjorie W steno ChapinNatBank bds 111 High Mitt
Maurice F emp G&BMfgCo bds 196 Boulevard Mitt
Michael emp NYNH&H bds 40 Mulberry
Myron L cucumber grower 1932 Riverdale h do
Perlie T mach h 17 Sprague
Ralph S condr B&A h 71 Spring
Richard H emp SCo h 16 S Boulevard Mitt
Samuel McL foreman G&BMfgCo h 454 Main
Theodore L engineer B&A h 32 Hill
Thomas A engineer h 196 Boulevard Mitt
William carp h 40 Burford av
William trainman bds 584 New Bridge
William H elect h 24 Elmdale
Broz Frank lab h Springfield Agawam
Bruce Robert A fireman B&A h 103 High Mitt
Brusnicki Stanislaw L far h Morgan rd n Birnie av
Bruso Albert J condr B&A h 309 Park
Francis E asst yardmaster B&A h 396 New Bridge

Bruso
Joel A clk G&BMfgCo bds 75 Merrick
John B switchman h 75 Merrick
J William condr B&A h Bridge c High Agawam
Brusseau Frank E carp h 72 Sprague
Bryan Cassius M supt SPCoNo2 h 64 Riverdale
Henrietta J wid William J bds 64 Riverdale
Nettie V wid Dennis C bds 74 High Mitt
Bryant Walter L rem to C Falls
Buckley Anna rem to Spfd
Elma wid Fred E emp SPCo rms 20 Boulevard Mitt
Hannah Mrs rem to Spfd
James H clk PO Mitt bds 101 Maple do
John h 39 Maple Agawam
John A emp G&BMfgCo h 57 Hill
John F teamster bds 39 Maple Agawam
Mary rem to Spfd
Mary W bkkpr Spfd bds 101 Maple Mitt
Patrick emp B&A bds 72 School
William D clk Spfd h 302 Westfield Mitt
William F foreman SPCo bds 39 Maple Agawam
Budd Ruby tchr bds 72 King's highway
Buffam Harold J emp SPCo bds 14 Smith av Mitt
Harry A clk G&BMfgCo bds 14 Smith av Mitt
Henry W emp SCo h 14 Smith av Mitt
William J mgr Agawam Paper Co h 16 Elm av Mitt
Bugbee Arthur T h 264 Rogers av
Mary E tchr bds 264 Rogers av
Buiso Luigi lab h 74 Sprague
Buldra Frank varnisher h 47 Russell
Joseph h 75 Bridge
Joseph F emp MBCo bds 75 Bridge
Bullard Marcus E insp Spfd h 42 Bliss
Bullis Clifford emp B&A shops h 24 Irving
Bumstead Edward L blksmith h 54 Oleander
Mildred B steno bds 54 Oleander
Buongiovanni Enrico lab h River c Bridge Agawam
Burbee Arthur G h Woodmont
Charles emp NEWCo h 684 New Bridge
Susan wid William H H bds Woodmont
Burch George H clk B&A h 58 Church
Wealthy Mrs matron RRYMCA h 58 Church
Burckard Clifton rem to Becket
Burgess Ernest emp SPCo h 45 High Mitt
John E carp h 1105 Riverdale
Richard stationary engineer h 38 Hillside av Mitt
Burgin Harold E emp NEWCo bds 134 Ohio av
Sarah A wid Thomas h 134 Ohio av
Burhans Howard I airbrake insp B&M h 142 Western av

Burke
Burke Eileen emp APCo bds 7 Prospect Mitt
Harry clk Spfd bds 7 Prospect Mitt
Harry J mach h 67 Hill
John H mach h 12 Wilder ter
John H wheelwright h 41 Labelle
John M emp B&A h 22 George
Mary wid Jeremiah h 7 Prospect Mitt
William emp B&A shops h 43 Fairview av
Burks Arthur W emp FRCo h 56 Van Horn
Burlingame Alice bkkpr bds 1519 Riverdale
James A clk h 1519 Riverdale
Josephine bkkpr bds 1519 Riverdale
Seymour F pension agt h 25 E School
Burnett Arnold P fireman h 117 Bliss
Burns Edward T printer h 25 Union
Joseph H clk SPCo h Lyman Mitt
Patrick F foreman B&A shops h 22 Maple ter Mitt
Thomas emp G&BMfgCo bds 41 York
Winifred steno bds Lyman Mitt
Burr Charles H com trav h 128 Westfield Mitt
M Carmen tchr bds 128 Westfield Mitt
Walter E dentist Spfd h 198 Elm
Burrell Frederick J express and truckman 147 River h do
Mabel I bds 147 River
Burt Lafayette F emp USA h 1425 Riverdale
Burton Edgar F mach B&A h 16 Field
Bury Richard S emp NEWCo h 26 Connecticut av
Bushey Amos O rem to Holyoke
Lawrence O rem to Holyoke
Bussell Peter H fireman h 79 Boulevard Mitt
Butler Charles J chauffeur h 1558 Riverdale
Edward X plumber bds The Patch Agawam
Frank M h Newton av
Fred A master mech B&A shops res Spfd
George emp SCo h 131 New Bridge
George A emp APCo h 144 Front Mitt
Helen wid Charles B h Newton av
James V in U S Army
Butterfield Ella G bds 21 Lyman Mitt
Nellie E Mrs emp SCo bds 21 Lyman Mitt
Butts Edward P Mrs h 1844 Riverdale
Bye David G carp h 46 Belle av
Byron Mary housekpr 233 Main
Byrt Jeremiah mach h 45 Elmdale
Nora A forewoman Spfd bds 45 Elmdale
B & A Restaurant The Charles H Platten prop Cold Spring av opp G&B MfgCo

CABOT FELIX lab h Birnie av n Prospect
Cadarola Rose Mrs h 20 High Agawam
Cady Albert L engineer B&A h 32 Church
Cain Jeremiah rem to Holyoke
Jeremiah J rem to Holyoke

Patrick rem to Holyoke
Calcidese Carmine emp B&A h 69 Baldwin
Calder Lawrence trainman B&A bds 37 Irving
Caldon Alice L tchr bds Main n Federal Agawam
Jeremiah H emp FRCo h 19 Lowell av
John J market gardener Main n Federal Agawam h do
John J jr bds Main n Federal Agawam
Marguerite bkkpr bds Main n Federal Agawam
Mary wid Daniel h 2 West Mitt
Caldwell Edgar P clk Holyoke bds 25 Boulevard pl Mitt
Eugene F in USN res inq 25 Boulevard pl Mitt
James P condr B&M h 25 Boulevard pl Mitt
Call Stillman B sporting goods Spfd h 1707 Riverdale
Callahan Catherine A steno bds 2000 Riverdale
Helen M boxmkr bds 2000 Riverdale
John J emp USA h 2000 Riverdale
John J trainman B&A bds 54 Maple Mitt
May A tel opr bds 54 Maple Mitt
Patrick J car insp B&A h 54 Maple Mitt
William J rem to Spfd
William T tire finisher bds 44 Church
Callanan Jeremiah J rem to Spfd
Margaret wid Joseph F h Springfield Agawam
Rose steno bds Springfield Agawam
Callari Vincenzo grocer 35 Union h do
Callender Robert S emp G&BMfgCo h 238 Elm
Calzolari Vincenzo meat market 103 Chestnut Mitt h do
Cameron Archibald foreman Millers Falls h 1675 Riverdale
Donald in USA res inq 1675 Riverdale
Linda M Mrs bds 310 Park
Russell bds 1675 Riverdale
Ruth A clk bds 1675 Riverdale
Cammarotta Biagio lab h 64 New Bridge
Ciro lab h 65 School
Camp James emp 9 School h 29 Union
Campbell Alexander plumber h 86 Garden
Archibald emp AdamsExCo h 46 Merrick
Emma Mrs cook MerrickHotel bds do
John rem to Detroit Mich
John in U S Army
John D pump insp G&BMfgCo h 3 Johnson
Patrick mason h 61 Hill
Robert in USA res inq 61 Hill
William J h 80 Sprague
Campion Kenneth P printer h 42 Hill
Canary Sidnie E Mrs h 160 Main
Canegallo Pasquale bds River c Bridge Agawam
Pietro emp SPCo h King n River Agawam
Canell Elsie M emp APCo bds 135 Hampden Mitt
George B in U S Army
Israel O salesman h 68 Merrick
Melvina wid Benjamin h 135 Hampden Mitt
Cantell Luther rem to Spfd
Matilda wid Eli rem to Spfd
Cantelli Giuseppe boxmkr h 45 Porter av
Cantwell John engineer B&A h 67 S Boulevard Mitt
Capen Walter W mech bds 684 New Bridge
William H carp h 684 New Bridge
Caporale Jennie tobacco sorter bds 21 Globe
Mary wid Antonio h 21 Globe
Capron Lillian M kindergarten tchr bds 64 Hanover
Carabia Alfonso cementwkr bds 142 Front Mitt
Carden Henry E far h Piper
Margaret emp MBCo bds Piper
Cardinal Joseph emp B&A rms 257 Main
Cardonier Ernest A clk h 74 Garden
Carella Stephen barber 94 Main h 128 do
Carey Joseph needlemkr h 138 Main
Carlbert Simon mgr Spfd h 153 Roanoke av
Carleton Pearl A Mrs h 33 Colton av
Carlin John J rem to Spfd
Carlon Earl F mach bds 104 Boulevard Mitt
Frank F emp APCo h 104 Boulevard Mitt
Carlson Arthur in U S Army
Edward J in USA res inq 238 Main
Mary C wid Frederick M h 238 Main
Peter H carp bds 42 Elm
Carmel Napoleon mech h 22 High Agawam
Carnes Charles E driver h 33 Bridge
Carnevale Aldo emp NEWCo bds 3 Cooley Agawam
Angelo h 3 Cooley Agawam
Silvio bds 3 Cooley Agawam
Carney Ellen M emp APCo bds 533 Westfield Mitt
Julia E emp APCo bds 533 Westfield Mitt
Timothy J switchman B&A bds 533 Westfield Mitt
Caron Arthur com trav h 73 Field
Edward rem to Holyoke
Peter lab bds 73 Field
Carpenter Whitman carp h 328 Elm
Carr Charles rem to Spfd
Charles F condr B&A h 177 Union
Delia wid Michael bds 45 Hill
Florance S rem to Spfd
John h 585 Westfield Mitt
Mary bds 68 George
Robert A mach bds 585 Westfield Mitt
Carrington Clarence A rem to Spfd
Carroll Andrew J emp 518 Riverdale bds do
Bernice M nurse bds 16 Fairview av
Charles emp G&BMfgCo rms 19 Elmdale av
CARROLL CHARLES L upholsterer and draper 1476 Riverdale h do—See adv Spfd dept

Carroll

Edward J emp StRy h 565 Westfield Mitt

Frances A clk high school bds 565 Westfield Mitt

George M bkkpr Spfd bds 390 Main

CARROLL JAMES M grocer and meat market 110 Main h 16 Fairview av—See p 1459

Carson James H carp h 21 Fairview av

Margaret Mrs bds Grandview av

Mary A wid James h 17 Kelso av

Robert G foreman carp h 25 Elmwood av

Carter Albert C F rem to Spfd

Eugene W clk h 33 Woodmont

Frederick W master mech G&BMfg Co h Plateau Circle Mitt

Harold G motorman h 42 Hampden Mitt

John emp G&BMfgCo h 296 Main

John F emp G&BMfgCo h 296 Main

Richard M rem to Spfd

CARTTER RICHARD W prop Riverdale Market Garden 972 Riverdale h 976 do telephones River 507 and River 5154—See p 1462

Carty Cleveland h 69 Woodmont

Caruso Vincenzo ice peddler h Bridge c High Agawam

Carvo Delia L dressmkr h Prince av n King's highway Mitt

Carzalo Fred J grocer 189 Union h 199 do

Casanova Giacomo emp APCo h The Patch Agawam

Cascella Rocco shipping clk h 26 Meadow

Case Addie L wid Winthrop W h 95 Ohio av

Anita A bds 95 Ohio av

H Gordon ins Spfd h 81 Ohio av

Casey John J rem to Spfd

Kate housekpr 770 New Bridge

William H foreman B&A shops h 384 Main

Cashin Mary wid Stephen h 586 Westfield Mitt

Peter J insp StRy bds 586 Westfield Mitt

Sarah G emp APCo bds 586 Westfield Mitt

Stephen H teamster bds 586 Westfield Mitt

Cashman Dennis mech bds 5 Prospect Mitt

John Philip in USA res inq 29 Lowell av

Julia wid Jeremiah h 5 Prospect Mitt

Louisa G comptometer opr bds 29 Lowell av

William P trainman B&A h 29 Lowell av

Cassady Julian P fireman B&M h 315 Park

Cassells James H fireman h 36 Russell

Cassetti Carlo bds 56 Bridge

Castello Carlo emp G&BMfgCo h 6 King Agawam

Catanzarte Giovanni lab h 271 Baldwin

Cavanaugh James motorman bds High Agawam

Cavanaugh

Jeremiah lineman bds High Agawam

Johanna wid John h High Agawam

Patrick emp B&A h 40 Mulberry

Timothy W h 72 Bliss

—see Kavanaugh

Cavicchi Giovanni mach h 56 Bridge

John confectionery 544 New Bridge h do

Romilda tobacco wkr bds 17 Mulberry

Cebrelli Girolamo emp APCo h Ottawa n Bridge Agawam

Centennial Hall 46 Union

Cercle Lafayette 58 Bridge

Cermak Josie wid Joseph h 117 Bridge

Waclav bds 81 Irving

Cerny Annie housekpr 127 New Bridge

Cestari Giuseppe emp APCo h Bridge n River Agawam

Peter lab h 67 Front Mitt

Chaffee Herbert M motorman h 46 Larone av

Chalmers John F engineer B&A h 19 Moseley av

Robert J truckman rms 19 Main

Chaloner William C accountant h 9 Elm circle

Chamberlain Frederick rem to Woronoco

Ida Mrs rem to Spfd

Chamberlin Edward W bds 32 Meadow

Champagne Emma Mrs bds 26 Sprague

Champigny Leo emp B&A shops h 138 Bosworth

Champlin Frank E builder h 714 New Bridge

Chandler Albert W Mrs h 15 New Bridge

Frederick J trainman h 17 Sprague

Hugh K clk Spfd h 70 Bliss

Jennie E bds 15 New Bridge

Louisa B wid Lyman h 342 Main

Wilson B assessor real estate and treas West Spfd Co-operative Bank h 342 Main

Chapin Eleanor A bkkpr Spfd h 16 Labelle

Frances M tchr bds 160 Main

George E in USA res inq 16 Labelle

Harriet M wid Henry M bds 145 Ohio av

Helen A wid Elmer bds 174 Western av

Jessie h 83 Park av

Mabel M bds 16 Labelle

Susan bds 83 Park av

Walter mech h 1550 Riverdale

William A emp WMfgCo h 1483 Riverdale

William A Mrs dressmaker 1483 Riverdale h do

William H engineer h 185 Elm

Chapman Carlos C h 3 Springfield Agawam

George A cracker dealer 32 Worthen h do

Herbert S clk h 333 Riverdale

Mary A wid Aaron S bds 286 Elm

Chaquette E William Mrs h 95 New Bridge

Henry J clk 94 Bridge bds 95 New Bridge

Charbonneau Alfred carp h 87 Union

Edward mech h 87 Union

Odina wid Jacques rem to Holyoke

Charlton Israel M carp h 596 Riverdale

Charrini Ernesto ice cream mkr h 7 Globe
Chartier Severin F roofer h 404 Riverdale
Chase Frank A trainman B&A h 286 Main
Frank W insp B&A h 43 Maple Mitt
Louis H emp G&BMfgCo h 45 Field
McKinley mech bds 45 Field
Chasse Joseph rem to Spfd
Nathaniel J carp 380 Main h do
Chauncey Byron A rem to Spfd
Chauvin Lizzie emp SPCo h The Patch Agawam
Cheeseman Carl H rem to Spfd
William rem to Spfd
Cheever Daniel Waldo grocer 409 Riverdale bds 50 Eldridge av
John P in U S Army
Chesebro Eugene L carpenter 440 Union h do
Chestnut George T emp SPCo h 57 Spring Mitt
Chiarini Arturo emp SGPCo h 10 Porter av
Federico bds 10 Porter av
Chibotter Wicenty watchman h off Connecticut av
Childs Dennis H fireman B&A bds 359 Main
Raymond R garage rear 359 Main h 347 do
Sarah J nurse rms 359 Main
Chilton Henry mach h 594 Riverdale
Chin Charlie laundry 92½ Main h do
Chistolini Carlo bartdr h 20 High Agawam
Chojnacki Karl boilermkr bds 44 Sprague
Chown Walter T assembler G&BMfgCo h 21 Fairview av
Chrisafedis George papermkr bds 19 Railroad
John papermkr bds 19 Railroad
Peter fruit peddler h 19 Railroad
Christian William F engineer B&M h 106 Chestnut Mitt
Christiansen Robert emp B&A h 68 Russell
Church Dexter watchman bds 43 Hill
John emp SCo h 15 Bridge Agawam
John rem to Spfd
Lee M emp KMCo h Prince av n King's highway Mitt
of the Immaculate Conception 215 Main
Churchill Henry E rem to Spfd
Ciempa Stanley emp SProvCo bds Connecticut av
Cilley Amanda wid Alvin W h 74 Elm
Arthur J bds 74 Elm
Hazel G clk bds 74 Elm
Cimaroli Angelo ice peddler bds 21 Cooley Agawam
Giuseppe emp SPCo h 39 Moore Agawam
Cizek Albina steno Town Hall bds 117 Bridge
Annie wid Joseph bds 91 Bridge
Anthony J cigarmkr h 39 Colton av
Frank J mach bds 204 New Bridge
Joseph F cigarmkr h 204 New Bridge
Louis W music tchr h 87 Bridge

Louise cigarmkr bds 204 New Bridge
William mach h 117 Bridge
Clapin Clovis bds 58 Walnut Agawam
Clapp Edwin O rem to Shelburne Falls
George F bds 802 Westfield
James W h 802 Westfield
Clark Caroline M E housekpr 165 Main
Charles Dallas pres Clark Independent Oil Co Day st ext and real estate 160 Main h do
Charles D jr treas and clk Clark Independent Oil Co Day st ext h 196 Main
Dorothy rem to Spfd
Edward R far h 1553 Riverdale
Frank bds 19 Main
Frank A driver h 27 Sprague
Fred W com trav h 347 Main
George F fireman B&A h 738 Westfield
Horatio L h 166 Elm
Howard A clk h 26 Bridge
Independent Oil Co Charles D Clark pres Charles D Clark jr treas and clk 105 Day st ext n Union
James A rem to Spfd
James G emp SPCo h 15 Ames av Mitt
John H chauffeur bds 1844 Riverdale
John J teamster bds 66 Union
Joseph E rem to Spfd
Julia E wid John G h 41 Hanover
Lester K fireman B&A h 48 Bliss
Louis B auto mech bds 160 Main
Mary Mrs bds 1844 Riverdale
Mary J wid Enoch bds 45 Boulevard Mitt
Robert K rem to Spfd
Walter H chef h 57 Maple Mitt
William C foreman SGPCo res Spfd
William N condr B&M h 69 Hanover
Wilmot L emp SpfdAutoCo h 15 Woodmont
Cleary Alexander emp B&A shops bds 33 Lathrop
John driver bds 61 Meadow
Thomas E mach h 161 Union
Cleveland William J emp USA h 40 High Mitt
Clifford Alice E Mrs clk B&A shops res Spfd
Edith E tchr h 74 Elm
Ida wid John B bds 67 S Boulevard Mitt
Cline Anna M steno G&BMfgCo bds 25 Labelle
Daniel E in USA res inq 25 Labelle
Elizabeth M steno bds 25 Labelle
Irene C steno bds 25 Labelle
Katherine M tchr bds 25 Labelle
Thomas J bds 25 Labelle
Clinton James E emp B&A h 43 Chestnut Mitt
Clo Adolph clk 30 Main bds do
Giacondo grocer and meat market 30 Main h do
Clohesy James emp B&A h 60 Belle av
Cloran Joseph E cigarmkr h 190 New Bridge
Cloutier Joseph E shoes Spfd h 254 Park
Coates Edith bds 78 Rogers av

Coates
Leon teamster bds 17 Boulevard Mitt
Cobb Bert H painter h 74 Pleasant Mitt
Cobbett Albert A h 740 Westfield
Cocchi Raffaele bds 60 E School
Cocol Charles L clk B&A shops bds 31 Cottage
Coffey Daniel J foreman h 20 Day
John emp B&A shops h 78 Sprague
Margaret wid Patrick h 342 Westfield Mitt
Maria A emp SPCo bds 342 Westfield Mitt
Mary A bds 342 Westfield Mitt
Nellie T nurse bds 342 Westfield Mitt
Patrick J sales mgr SGPCo res Longmeadow
Cogans James J motorman h 22 Hill
Cognati Louis butcher h 9 Palmer av
Cohen Tessie Mrs grocer 491 Westfield Mitt h do
Colari Giovanni h 59 Porter av
Colbert Thomas E condr B&A h 36 Worcester
Colburn Elmer F bkkpr h 143 Rogers av
Forrest in USA res inq 143 Rogers av
Raymond H in USA res inq 143 Rogers av
Richard C in USA res inq 143 Rogers av
Colby David plumber h 3 Willard av
Mary wid Phelius h 390 Main
Mollie C bds 390 Main
Cole Harry fireman B&A h 29 Hanover
Herman h 29 Hanover
John S h 52 George
Joseph fireman B&A h 51 Union
Coleman Ethel A clk bds 24 Globe
Lucia A tchr h Ely av
Margaret clk bds 24 Globe
Margaret wid John rem to Spfd
Mary rem to Spfd
Mary wid Michael h 24 Globe
Michael jr painter bds 24 Globe
Patrick emp B&A bds 24 Globe
Susie V clk bds 24 Globe
Coli Georgio emp town h 74 Sprague
Collari Vincenzo fruit 35 Union h do
Collester Arvilla wid George C bds 39 Ashley av
George L real estate Spfd h 39 Ashley av
Colli Frank F butcher h 35 Cooley Agawam
Collier Harrison G trainman B&A h 179 Main
Collins Daniel J barber River c Bridge Agawam bds Bridge n Cooley do
Dennis J motorman h 105 Pine Mitt
Ernest A bds Ottawa n Walnut Agawam
Fred T engineer water dept bds 178 New Bridge
Hattie A nurse h 15 Irving
Helen emp SPCo bds 127 Maple Mitt
James A steamfitter h Ottawa n Walnut Agawam
James A bds Moore c High Agawam
James W motorman h 127 Maple Mitt
John in USA res inq 127 Maple Mitt

Collins
John M with MDFCo h Newton av
Margaret emp 417 Main bds do
Mary V emp SPCo bds 127 Maple Mitt
Milton J emp SPCo bds Ottawa Agawam
Nellie T h Moore c High Agawam
Nina E clk ChasDFarnsworthInc bds 178 New Bridge
Nora housekpr 3 Church Agawam
Sarah E Mrs h 39 King's highway
Satie I wid Frank W h 26 Elmdale
William J emp B&A h 61 Hill
Colonial Real Estate Co Horace L Norris pres and treas real estate dealers City View av
Colson Edward Everett emp SPCo bds 10 Church Agawam
Ralph W bds 10 Church Agawam
William J engineer h 10 Church Agawam
Colton B Watson painter h 10 King's highway
Henry D clk bds 10 King's highway
Columbia Hall 209-211 Main
Combination No 1 Fire Dept 21 School
No 2 Fire Dept Second c Westfield Mitt
No 3 Fire Dept 21 School
No 4 Fire Dept Second c Westfield Mitt
Comford Merrill A mach bds Grandview av
Comparato Jennie milliner bds 145 New Bridge
Pietro emp B&A shops h 145 New Bridge
Comski Peter emp B&A shops h 769 New Bridge
Comstock Leon F emp G&BMfgCo h 183 Western av
Cone Charles B ins agt h 28 Smith av Mitt
Conger Herman B fireman B&A h 27 Silver Mitt
Jesse H clk SPCo bds 27 Silver Mitt
Conley William A elect NETel&TelCo h 68 Van Horn
Conlon Edward bds 27 Norman
Connell—see O'Connell
Connor Daniel h 509 New Bridge
Edward C driver h 785 New Bridge
Edward S chief of police Agawam h 36 Bridge do
Francis A bds 40 Bridge Agawam
George D carpenter and builder 45 Lowell h do
Mary wid Michael E h 40 Bridge Agawam
Rosamond V music tchr 40 Bridge Agawam bds do
—see O'Connor and Connors
Connors Bridget emp APCo bds 34 Bridge Agawam
Bridie R clk Spfd bds 122 Main
James E trainman bds 26 Fairview av
John trainman B&A bds 122 Main
John emp B&A bds 32 Meadow
John J lab h 183 Ashley Mitt
John T emp B&A bds 122 Main
Josephine corsetmkr bds 122 Main
Mary E housekpr 122 Main
Patrick lab h 15 Front Mitt
Thomas mgr 258 Main res Spfd

Connors
Thomas emp B&A h 122 Main
Timothy lab bds 15 Front Mitt
Consigny Ernest mach h 13 Front Mitt
Consolati David hod carrier h 12 Cooley Agawam
Contardi Angelina Mrs bds 5 River Agawam
Theresa wid Antonio h 9 King Agawam
Conti Luigi emp APCo h 16 Highland av Agawam
Cook Ada M tchr bds 76 High Mitt
Alfred J mach tender h 77 George
Fred R (WFCookCoalCo) Second n Front Mitt h 34 Pleasant do
Florence M tchr Prospect Hill School res Spfd
Frederick lab bds 65 Union
George F emp G&BMfgCo h 69 Mulberry
Isaac N emp SCo h 1 Plateau circle Mitt
John emp B&A h Prince av n King's highway Mitt
Mary wid Henry h 224 Park
Orrin W h 46 King's highway
W F Coal Co (FredRCook) anthracite and bituminous coal and trucking Second n Front Mitt
Cooley Alice D wid George D florist Maple c Bridge Agawam h do
Charles E engineer B&A h 40 Fairview av
Howard J lieut Hose No 2 h 134 Ashley Mitt
Maro H papermkr h off Moore Agawam
Mary wid Richard L h 63 Park av
Sarah I h 466 Main
Coon Charlotte A bds 509 New Bridge
COOPER FREDERICK J mgr West Side Drug Co 135 Main res Spfd—See p 1459
Ralph H mach h 40 Boulevard Mitt
Robert W emp NEWCo h 63 Church Mitt
Coppi Albina wid Natalie h Ottawa Agawam
Paolo bds Ottawa Agawam
Corbett Arthur J drug clk h 16 Fairview av
Jerome emp B&A h 170 Rogers av
Corbin Delette E Mrs rem to Aurora N Y
Lovisa L wid Charles A bds 848 Westfield
Corcoran George B physician 84 Park h do
John D cashier h 399 Union
Katherine M music teacher 84 Park bds do
Lawrence M student bds 84 Park
Michael condr B&A h 84 Park
Michael L baggagemaster B&A h 49 Lathrop
William A bkkpr bds 84 Park
Cordi Michael emp B&A h 71 George
Cordner Earl rem to Spfd
Edith E bkkpr Spfd bds 17 High Mitt
Margaret L bkkpr Spfd bds 17 High Mitt
Corey Alton C milk dlr h 1180 Riverdale

Corey
Frances steno bds 27 Hanover
Phoebe A Mrs h 27 Hanover
Corkery Jeremiah bds Bridge c High Agawam
Cormier Alexander A (TOCormier&Son) Bridge c New Bridge h 14 Colton av
Theophile O (TOCormier&Son) Bridge c New Bridge h 22 Meadow
T O & Son (Theophile O and Alexander A Cormier) blksmiths Bridge c New Bridge
Cornine John emp town h 25 Merrick
Corria Antonio lab h 79 Union
Corte Ernesto waiter h 56 Windsor
Corthell Silas S emp G&BMfgCo h 191 Main
Cosby Edward W in USA res inq 28 Colton av
Olive J emp Forbes&Wallace bds 47 Boulevard Mitt
William slater h 28 Colton av
Cossani Angelo auto mech bds 23 New Bridge
Augusto h 23 New Bridge
Costa Silvio h 29 Moore Agawam
COSTER JOSEPH lessee Ramapogue Ice Co foot Park h 65 George—See adv Spfd dept
Cote Ambrose B in USN res inq 89 Pine Mitt
Arthur E in USA res inq 65 S Boulevard Mitt
B Francis in USN res inq 89 Pine Mitt
Celenia wid Moses h 65 S Boulevard Mitt
Elie M lab bds 65 S Boulevard Mitt
Ellen E tchr bds 89 Pine Mitt
Estelle bds 65 S Boulevard Mitt
Eugene J in USA res inq 89 Pine Mitt
John emp SPCo bds 89 Pine Mitt
Samuel D com trav bds 13 Walnut Agawam
Severe janitor h 89 Pine Mitt
Cotter Margaret M Mrs rem to Spfd
Cotti Pietro cementwkr h 26 Merrick
Coughlin John B liquor dealer 481 and 483 Westfield Mitt and barber 479 do h 18 West do
John P emp B&A bds 79 Lowell
Mary wid Bernard h 3 High Agawam
Mary E housekpr 79 Lowell
Michael h 79 Lowell
Thomas mech bds 79 Lowell
Country Club of Spfd 700 Riverdale
Courniotes Augerios fruit dlr rms 15 New Bridge
Couture Michael carp h 51 Walnut Agawam
Cowan Cynthia Mrs nurse rms 124 Riverdale
Cowing William A prin high school h 43 Garden
Cowles Arthur W bkkpr MPEquipCo h 5 Main Agawam
Edwin J chauffeur h 289 Westfield Mitt
Florence W saleswoman Spfd bds 289 Westfield Mitt
Isadore W bds 62 High Mitt

Cowles
John W emp APCo h 62 High Mitt
Ruth M bkkpr bds 289 Westfield Mitt
Coyle Henry P carp h 51 Russell
Cragg Christopher C h 552 New Bridge
Craig Charles H jr engineer h 100 Ohio av
Craigie Ann wid Edward rem to Spfd
Craven James W in USN res inq 83 S Boulevard Mitt
Thomas J clk SPCo h 49 Summit Mitt
Crean James emp SPCo bds 11 First Mitt
James jr emp SPCo h 53 Spring av Mitt
Creedon Garrett foreman blksmith B&A shops h 33 Lathrop
Margaret G tchr bds 33 Lathrop
Crippen Laura J Mrs housekpr 21 Elm
Crocker Blanche M Mrs clk bds 56 Hanover
Frank H carp bds 91 Hampden Mitt
Russell F driver bds 91 Hampden Mitt
Croll Jeannette wid Alexander bds 39 E School
Crombie Leroy D printer h 110½ Main
Cronin Catherine wid John rem to Spfd
Crosby Roy emp Smith&Wesson h 320 Park
Crosier Amy steno bds 306 Westfield Mitt
Florence E tchr bds 306 Westfield Mitt
George R emp SCo h 90 Hampden Mitt
Harold emp Smith&Wesson h 60 High Mitt
Ralph in USA res inq 90 Hampden Mitt
Watson A emp APCo h 314 Westfield Mitt
William J clk 94 Front Mitt h 306 Westfield do
Cross Edward A rem to Spfd
Elroy F Mrs rem to Worcester
Harrison M engineer B&A h 26 Irving
Ida M steno bds 68 Worthen
James A tally clk NYNH&H h 68 Worthen
Lewis B fireman B&A bds 26 Irving
S Clayton h 988 Riverdale
Crossman Harold W mech h 18 Fox
Crotti Giovanni lab h 49 Russell
Crowley Dennis F emp APCo h 68 Maple Agawam
Dennis M far h Maple Agawam
Hanora wid Cornelius h Springfield c Maple Agawam
Joseph T lab bds 68 Maple Agawam
Julia bds 12 River Agawam
Mary A Mrs bds 16 Colton av
Mary E clk h 68 Maple Agawam
Cuddihy John emp B&A bds 10 Crossett av
Patrick h 10 Crossett av
Cullen James A engineer B&A h 196 Main
Cullina James J clk G&BMfgCo bds R R Y M C A
Culver Sarah M wid George E nurse h 380 Park
Cummings Anna M clk bds 55 Bliss

Cummings
Charles C carp bds 241 Park av
E D & Co (EdwardDCummings) liquor dealers 7 and 9 School
Edward D (EDCummings&Co) 9 School h 171 New Bridge
Edward D mach h 128 Garden
Edward J in USA res inq 55 Bliss
Erwin E carp bds 241 Park av
John Charles timekpr bds 86 Fairview av
John J emp 9 School h 52 Park
Mary wid Michael J h 86 Fairview av
Mary M tel opr bds 86 Fairview av
M Helen steno bds 371 New Bridge
Norman H rem to Spfd
Robert J emp B&A shops h 33 Elmdale
Stephen J steamfitter bds 303 New Bridge
Theresa K clk bds 31 Irving
Thomas F in USA res inq 55 Bliss
Thomas P steamfitter h 371 New Bridge
Thomas W in USA res inq 86 Fairview av
Walter D clk G&BMfgCo bds 31 Irving
Cunningham Leonard S clk G&BMfgCo bds 892 Westfield
William J captain Combination No 2 h 892 Westfield
Curley Joseph B mach h 94 Chestnut Mitt
Curran Charles teamster h 33 Bridge
Daniel J steamfitter bds 11 High Agawam
Elizabeth A clk bds 11 High Agawam
Ella G tel opr bds 123 Norman
John h 11 High Agawam
John J engineer h 123 Norman
John P emp SCo h Spring c High Agawam
Julia wid Peter h 103 Bosworth
Madeline C bkkpr SP&BCo bds 123 Norman
Mary E bds 123 Norman
Michael J dispatcher B&A shops res Spfd
Minnie A dressmkr bds 11 High Agawam
Patrick emp USA bds 103 Bosworth
William in USA res inq 11 High Agawam
Curtis Clesson C bkkpr bds 541 Riverdale
Ella wid Gilbert bds 31 Ames av Mitt
George M lab bds 19 Main
George V mech engineer BMach ToolCo h 202 Ohio av
Ralph E clk bds 202 Ohio av
Ruth A bds 202 Ohio av
Walter H motorman h 23 Healy Mitt
Curto Francesco grocer 65 New Bridge h do
Cushman Milo E rem to N Waldoboro Me
Custer Catherine steno Spfd bds 543 Westfield Mitt
Emanuel M carp h 543 Westfield Mitt

Theresa L tchr bds 543 Westfield Mitt
Cutler Amelia M wid Henry M tchr elocution h 42 Bliss
Ellen C wid Laroy Z h Newton av
Mayolyn steno G&BMfgCo bds 42 Bliss
Cutting Arthur D clk B&A shops h r 29 Westfield
Mary Mrs housekpr 1844 Riverdale
Cygan Joseph lab h 106 Bosworth
Czabatar Wicenty h Massasoit av
Czajka Ludwig boilermkr h 29 Merrick

DACEY GEORGE J REV asst pastor St Thomas R C Church h 20 Pine Mitt
Daglio Carmelina corsetmkr bds 14 Globe
Giovanni lab h The Patch Agawam
Giovanni emp G&BMfgCo h 7 Ottawa Agawam
Dagnall Thomas W emp B&A h 316 Park
Dagradi Augusto roofer h 50 Norman
Daigneau Edward Mrs bds 17 King Agawam
DAILY NEWS JOB PRINT AND BINDERY printers and book binders 17 Westfield—See adv Spfd dept
Dajasse Peter emp NEWCo bds 6 Springfield Agawam
Daley Julia wid Edward W h 27 Russell
Matilda wid Edward h 462 New Bridge
Peter far h 770 New Bridge
D'Alto Frank candymkr h 1467 Westfield
Daly Annie wid Philip h 117 River
Annie L clk town clk's office bds 117 River
David P foreman SGPCo res Spfd
Edward emp B&A h 41 Summit Mitt
John far h 4 West Mitt
Joseph E elect h 41 Summit Mitt
Mary Mrs h 55 Hanover
Sadie A clk bds 55 Hanover
Thomas brakeman h 34 Walnut Agawam
D'Amato Federico janitor h Springfield Agawam
Ferdinando rem to Spfd
Dana Charles H shipping clk h 201 King's highway
Glenn F clk bds 201 King's highway
Hazel E bkkpr bds 201 King's highway
Danaher Mary A tchr bds Maple Agawam
Danahy Catherine J tchr bds 1 Tower ter Agawam
Josephine M tchr h 1 Tower ter Agawam
Dandy Earl K motorman h 578 Riverdale
Danforth Eldred E coremkr h 49 Walnut Agawam
George D emp SPCo h 79 Hampden Mitt
D'Angelis Pietro emp SGPCo h 36 Bridge
Daniele Angelo emp B&A h 9 King Agawam

Daniels George rem to Agawam
George J in U S Army
Louisa wid Abel D h 20 Kelso av
Luther W trainman B&A h 257 Main
Martha Z bds 20 Kelso av
Martha Z wid Daniel bds 5 Front Mitt
Raymond E clk G&BMfgCo bds 248 Elm
Dante Hall 24 Porter av
Daoust Cletus H emp G&BMfgCo bds 32 Irving
Darbe Clarence W teamster h 14 Kelso av
Darby Burton trainman B&A h 171 Main
Don trainman B&A bds 171 Main
Dargon Harry bartdr h 41 E School
Darling Irving A druggist and clk in charge W Spfd P O station 78 Elm h 148 do
Irving H in USA res inq 148 Elm
Richard E emp StateArmory h 51 Russell
Darrow James rem to Chicopee
Davenport Benjamin W boarding house 41 York
James C emp B&A shops bds 196 Main
Davide Pietro huckster h Springfield Agawam
Davidson George S engineer SPCo h 43 Second Mitt
Robert A emp APCo h 22 Maple ter Mitt
Davilli Leo lab h 90 Bridge
Davio Enrico carp h 48 Bosworth
Davis Carlyle A clk G&BMfgCo bds 81 Fairview av
Charles h 31 Elm
Charles O real estate h 1581 Westfield
Cynthia C wid Edward P h 90 New Bridge
Florence bds North Agawam
George mech bds 52 School
Harold L clk NYNH&H freight depot h 33 Park av
Herbert A mgr Sinclair Refining Co 301 New Bridge res Spfd
Jennie wid Fred E h 25 Colton av
Joseph bds North Agawam
Robert L emp G&BMfgCo h 16 Irving
Salim h North Agawam
William D emp G&BMfgCo h 52 School
Dawiduk Harry emp B&A h 68 School
Dawson George E professor h 426 Rogers av
Paul R in USA res inq 426 Rogers av
Day Amelia wid Alexander W h 20 Colton av
Arthur L clk bds 63 Hampden Mitt
Clarence E whosesale lumber h 132 Riverdale
Ella E bds 63 Hampden Mitt
Epaphro A res inq 35 Sprague
George photographer 96 Bridge h 97 do
George A h 63 Hampden Mitt
George B bds 35 Sprague
Jennie C wid Russell M h 35 Sprague

Julia M h 1970 Riverdale
Marion E bkkpr bds 97 Bridge
St Pharmacy M O Billings prop Thomas Connor mgr 258 Main
William music teacher 97 Bridge res Worcester
Winifred E wid Clarence bds 315 Park
Winsor B h Main opp Federal Agawam
Dazall Joseph blksmith h 47 High
De Anglis Pietro emp HC&PCo h 36 Bridge
Dean Viola L wid Charles L emp MBCo h 44 Belle av
Dearden C Walter adv mgr SPCo h 341 Main
Emily F clk bds 36 Oleander
J Alfred name plates h 36 Oleander
James R in USA res inq 17 Hemlock Mitt
De Biaso Daniele carp h 124 Bridge
De Caro Nicola barber h 59 Bridge
Decelle Edmond J trainman B&A h 31 Colton av
Decheneau George L clk h 59 Eldridge av
Decker James emp G&BMfgCo rms 58 Church
Martha J wid Wallace W rem to Spfd
Decorie John buttonmkr h 33 Bridge
William skatemkr h 38 Moore Agawam
Decoteau Felix harnessmkr h High n Bridge Agawam
De Donato Lorenzo carp h 199 Union
Dee Mary A wid William H bds 776 Westfield
DeFelippe Amelia A Mrs bds 24 E School
Arturo cementwkr h 24 E School
Dominic emp G&BMfgCo h 64 Sprague
Mary T bds 24 E School
Santo carp h River c King Agawam
Teresa A bds 24 E School
DeForge Adelard carp B&A h 20 Hale av
Alma bds The Patch Agawam
Anna milliner bds The Patch Agawam
Anna Mrs emp APCo bds 36 Prospect Mitt
David h 24 High Agawam
Elzear carp h The Patch Agawam
James bds 20 Hale av
Joseph h The Patch Agawam
Joshua lab h Moore n The Patch Agawam
Joshua jr bds 40 Bridge Agawam
William emp WPCo h 17 Cooley Agawam
De Giorgio Sileo papermkr h 640 New Bridge
Degon Frank A rem to Yonkers N Y
DeGowin Ernest R in U S Army
DeGraham Fred mach h 2 Ashley av
Delancy George H lieut Combination No 3 h 126 Bridge
DeLand Charles C trainman B&A h 9 Burford av
Delaney Francis T accountant h 36 Elmdale

Martin F h 440 Main
William E in USA res inq 440 Main
Delany Victor J trainman B&A bds R R Y M C A
Delasko Fred steamfitter bds 17 Wilder ter
Louise wid Joseph h 17 Wilder ter
Rudolf in USA res inq 17 Wilder ter
Delaurier—see Deslauriers
De Letto Charfielo lab bds 16 Bridge
DellaGiustina Angelo emp BMfgA h 43 Russell
Constantino mech bds 60 New Bridge
Daniele h 60 New Bridge
Della Libera Antonio in USA res inq 60 New Bridge
Beniamino in USA res inq 60 New Bridge
Francesco in USA res inq 60 New Bridge
Del Negro Carmine far h 1467 Westfield h do
Rocco A emp B&A h 120 Norman
Delong Guy C rem to Spfd
Del Pesi Vittorio grocer 56 Norman h do
De Luzzio Alfonso lab h 16 Bridge
Dimonto bds 16 Bridge
Giuseppina wid Francesco h 16 Bridge
Pasqualina h 46 E School
DeMarco Giovanni lab h 53 School
Maria wid Antonio bds 53 School
Damarest Clarence F rem to Spfd
DeMario Asundino lab bds 16 Bridge
Tedino lab bds 16 Bridge
Demary Elbert E condr B&A h 617 Riverdale
DeMercurio Tommaso cement building block mfr 323 Park av res Spfd
Demers Alphonse D emp B&A shops h 47 Irving
George A emp G&BMfgCo bds 47 Irving
Joseph mach G&BMfgCo bds 690 New Bridge
Joseph A E policeman h 45 Irving
Demetropoulos James clk 102 Main res Spfd
John•(MerrickCandyCo) 102 Main res Spfd
Demicheli Girolamo engineer h 18 High Agawam
Demond Arthur E bds 15 Hemlock Mitt
Arthur H emp SPCo h 15 Hemlock Mitt
Clara wid Theodore h 9 Healy Mitt
Herbert E rem to Buffalo N Y
DeMontigny Hector in USA res inq 775 Westfield
Maria wid Napoleon bds 775 Westfield
DeMrio Tito lab h 46 E School
Demyttenaere Marcel molder h Lancaster av
Denault Alfred J pressfeeder bds 80 Pine Mitt
Beatrice steno Spfd bds 80 Pine Mitt
Bertha emp MEnvCo bds 80 Pine Mitt

Edward emp B&A bds 80 Pine Mitt
George N emp APCo h High n Moore Agawam
Julia wid Alfred J h 80 Pine Mitt
Katherine A steno SPCo bds 80 Pine Mitt
Rose F clk Spfd bds 80 Pine Mitt
Denison Louis h 128 Westfield
Denning John J emp SGLCo h 56 Hanover
Dennis Anna P wid George E h 58 Church
Claude E clk h 46 Worcester
Orrison E engineer h 19 Bliss
Denno George H smith helper bds 66 Meadow
Helen wid Joseph C h 69 Belle av
Peter engineer h 66 Meadow
Densmore Francis emp SPCo bds 96 Hampden Mitt
Dent Thomas J engineer bds 28 Spring
Denton Henry H h 358 Park
Deodatto Vincenzo lab bds 16 Bridge
DeParis Benjamin H cigarmkr h 67 Hill
Guy rem to New York
Depatis Joseph emp G&BMfgCo h 57 Hill
Deputis Louis millwright h 407 Union
Deraleau Charles J clk Spfd h 35 New Bridge
Charles P Mrs h 21 Meadow
Henry emp 972 Riverdale bds 976 do
Joseph barber h 23 Meadow
Philip clk RRYMCA bds 23 Meadow
Derby Joseph W com trav h r 309 Main
DeSantes Mary wid Louis h 19 Prospect Mitt
Descoe Joseph rem to Bridgeport Ct
Desforges—see DeForge
Desfosses Amos F carp h end Moseley av
Deslauriers Edward in USA res inq 73 Mulberry
Emma h 3 Tower ter Agawam
Evariste mech bds 96 Garden
Henry in USA res inq 73 Mulberry
Lea bds 73 Mulberry
Leah Mrs h 73 Mulberry
Marie bds 73 Mulberry
Wilfred condr B&A h 58 Walnut Agawam
Desmarais Edward J plumber h Cooley n Bridge Agawam
Georgianna wid Vital h Cooley n Bridge Agawam
—see Dumars
Desmond Charles H clk bds 283 Park
Desoe Arthur J emp B&A bds 64 Hanover
Edward G rep WestinghouseAir BrakeCo h 264 Main
Harold F foreman B&A bds 264 Main
Lyndon A engineer B&A h 57 Garden
Roland E dentist 444 Main h do
Theodore engineer B&A h 305 Main
Desotelle Pauline Mrs bds 214 Boulevard Mitt
Dessault Alfred tiremkr h 15 Russell

Deuel William J elect h Suffield Agawam
Devecchi Carlo h 10 High Agawam
Deveneau Achille emp G&BMfgCo h 26 Sprague
Devenew Arsene in USA res inq 21 Walnut Agawam
Charles A teamster h 21 Walnut Agawam
Devine Alice bds 95 Chestnut Mitt
Dennis emp B&A bds 72 School
John J mach h 62 George
Thomas rem to Spfd
Thomas S stationary engineer bds 95 Chestnut Mitt
Deviney Julia E Mrs rem to Spfd
Devito Guy shoemkr 209 Park av h do
Dewey Frank compositor bds 36 Main
Ida Mrs h 36 Main
Lillian E housekpr 52 George
Pearl bds 36 Main
Dialessi Giuseppe mech h 54 Sprague
Diamond Morris shoemaker 106 Front Mitt res Spfd
Dibble Arthur E painter h 17 Church
Harold M lineman bds 25 George
Henry H motorman h 25 George
Pearl L insp Spfd bds 25 George
Ruby M bds 25 George
Dickey Charles S engine insp h 8 Sylvan
Dickinson Alice A steno bds Maple n Bridge Agawam
Emma R wid Louis G h Maple n Bridge Agawam
John L foreman PowersPaperCo h 47 Hanover
Ralph L printer bds Maple n Bridge Agawam
DiFelici Salvatore emp UBCo bds 69 Baldwin
DiFelippo Domenico emp B&A h 64 Sprague
DiFlorio Michele lab bds 2 Bettes av
Dillon Annie S bds 43 Elmdale
John J restaurant 17 Main h 37 E School
Dimmock Della L wid Oliver W rem to Hartford Ct
Dineen John J emp StRy h 71 Elm
Dinsmore Robert M fireman B&A h 197 Elm
Dion Anthony janitor h Bridge n River Agawam
Edmund A ins agt h Prince av n King's highway Mitt
Mathias lab h 13 Merrick
Mathias jr in USA res inq 13 Merrick
Stephen T emp SpfdUnion h 769 New Bridge
Disbrow Minott K engineer bds 54 King's highway
Discault Ida bds 103 High Mitt
DiVino Giovanni emp town h 27 Sprague
Dix Charles J mgr DailyNewsJobPrint h 43 Worthen
Kenneth E emp G&BMfgCo h S Boulevard n Park Mitt
Dixon Carrie M Mrs h 29 Avondale av
Charles A rem to Bridgeport Ct
Charles A jr mach bds 29 Avondale av
James R cigarmkr h 3 Plateau circle Mitt
Joseph N rem to Holyoke

Dixon
Oliver J in YMCA service USArmy
Docherty Edward in U S Army
Dodds Bird E starter h 298 Park
Maynard L rem to Spfd
Dodge Guy F switchman h 27 George
Dolan John E bds Birnie av
Julia wid John h Birnie av
Dombrowski Martin emp HMfgCo h Piper n Morgan rd
Domler Erma I clk h 125 Bridge
Donahue Anna G clk Spfd bds 37 Lathrop
Guy W sales mgr Spfd bds 330 Main
Harold P compositor bds 37 Lathrop
John S tinner h 38 Eldridge av
Julia steno B&A bds 37 Lathrop
Margaret clk bds 37 Lathrop
Mary wid Joseph J h 37 Lathrop
Mary G clk Spfd bds 37 Lathrop
Michael C foreman B&A shops h 330 Main
Donaldson Kate J h 32 Chapin
Donerummo John emp B&A h 113 Union
Donkersley Ellen bds 182 Main
Donlin James N clk 94 Front Mitt h 257 Ashley do
Donnachie John butcher h 16 Cottage
Donnellan Austin in USA res inq 62 Russell
James P mach bds 62 Russell
John J mach bds 62 Russell
Patrick (TTDonnellan&Co) 47 School h 62 Russell
Timothy T (TTDonnellan&Co) 47 School and in USA res inq 62 Russell
T T & Co (Timothy T and Patrick Donnellan) saloon 47 School
Donohue John T jr elect h 27 E School
Donovan Agnes emp SPCo bds 57 S Boulevard Mitt
Catherine wid John A h 57 S Boulevard Mitt
John A h Walnut c High Agawam
Patrick T h 362 Westfield Mitt
T Francis in USA res inq 315 Park
William B trainman bds R R Y M C A
Doolan James emp StRy bds 30 Prospect Mitt
Dorgan Catherine dressmkr rms 68 Garden
Dorne Anna Belle wid John K h 23 Day
Herbert E brakeman B&A h 29 Day
Mildred V bds 29 Day
Dorsey William rem to Spfd
Dorval William J toolmkr h 548 New Bridge
Doty Frank W expressman 2001 Riverdale h do
Vernon A chauffeur h 1716 Riverdale
William E far h 1716 Riverdale
Douglas Robert G emp B&A h 51 Union
Douglass Edgar C emp G&BMfgCo h 199 Union
Dow Alice H clk 78 Elm h 22 Worthen
H Baker physician 155 Main h do
Joseph H rem to Boston
Dowd Agnes M tel opr bds 147 Elm
Bridget emp NEWCo bds 147 Elm
Charles S student bds 147 Elm

Dowd
Christine C rem to Holyoke
Mary bds 147 Elm
Nora wid Michael J h 147 Elm
Thomas E plumber bds 51 Moseley av
Dowling Julia wid John h Birnie av
Mortimer E emp B&A h 354 Main
Patrick J steamfitter h Birnie av
Downey Henry A physician 388 Westfield Mitt h do
Downie Mary McN nurse bds Brush Hill av
George M engineer h 12 Angeline Mitt
Doyle Cornelius J janitor ParkAvSchool and WSLibrary h 43 Westfield
Cornelius J jr clk StRy bds 43 Westfield
Delia bds Maple Agawam
Gertrude emp KibbeBrosCo bds 13 Sprague
Helen D bkkpr bds 43 Westfield
John B emp B&A h 13 Sprague
Draghetti Frank farmhand bds Springfield Agawam
Louis h Springfield Agawam
Drahas Frank painter h 36 School
Drake Azel W fireman B&A h 176 Main
Grover C ironwkr h 148 Main
Draper Harriet L wid William O bds 27 George
Driscoll Ellen wid Daniel J bds 792 Westfield
Julia T tchr bds 64 Hill
Michael F rem to Cleveland O
Drobot Frank rem to Chicopee
Drolette Hector L salesman h 50 Van Horn
Drozd John emp G&BMfgCo h 348 Main
Drugan Walter clk B&A shops res Spfd
Dube Aurele engineer B&A h 177 Union
Wilfrid h 54 Haywood av
Dubois Alphia W mech h 318 Westfield Mitt
Arthur mech h Morgan rd bey Piper
Isaac mech h 39 Labelle
Dubour Delia wid Denis bds 152 New Bridge
Dennis L cigarmkr h Grandview av
Edward L foreman UnionDepot h 43 New Bridge
Telesphore cigarmkr h Grandview av
Duchacek Augustus mech bds 27 Barrett av
Catherine wid Frank h 27 Barrett av
Ralph toolmkr h 19 Day
Ducharme Hormisdas painter h 68 Belle av
Roy rem to Spfd
Duclos Arthur C blksmith h 49 Maple Agawam
Clarence A steamfitter bds 49 Maple Agawam
Clarence P restaurant 375 Westfield Mitt h 123 High do
Frederick E in USA res inq 49 Maple Agawam
Rosalind bds Maple Agawam
Wilfred L carp h Ottawa c Bridge Agawam
William A carp h 14 High Agawam
Dudley George E butcher Spfd h Wistaria c Talcott av

Dudley

Wilfred S mach rms Y M C A Mitt
Duffney Edward rem to Spfd
Duffy Bridget h 55 Fairview av
Ellen F wid John h 36 Maple ter Mitt
George C station master B&A h 50 Fairview av
Helen T tchr high school bds 55 Fairview av
Michael painter h 444 Westfield Mitt
Dufresne George carp bds 14 E School
Louis h 14 E School
Prosper tailor Spfd h 27 Elmdale
Thomas C h 2139 Riverdale
Dugan Frank L emp APCo h 23 Walnut Agawam
William H bds 23 Walnut Agawam
Dugas Theresa emp APCo bds 49 Walnut Agawam
Dumars Albert G emp B&A h 17 Day
Dumas Wilfred F metal polisher h 13 Cooley Agawam
Dumond Alfred carp h Ottawa n Bridge Agawam
Dumont Agapite carp h 35 Fairview av
Dumphrey Bridget wid James E bds 22 Hill
Edward trainman h 64 Hill
Sarah J bds 22 Hill
Dunakin Della I bds 125 Bridge
Frank L clk h 42 Eldridge av
Dunbar Emery R horse trainer h 1 Wilder ter
Nora wid Robert h 47 Sprague
Dunkofski Frank rem to Chicopee
Dunn Albert L mech bds 51 Bridge
Charlotte wid Edward h 51 Bridge
Cora E bds 227 Cold Spring av
Edna M clk bds 51 Bridge
Edward W engineer h 44 Haywood av
James T engineer B&A h 57 Fairview av
John J emp B&A roundhouse bds 57 Fairview av
Mary E bds 28 George
Mary F wid Michael h 227 Cold Spring av
Michael C h 62 Field
Patrick C brakeman h 28 George
William rem to W Brookfield
William J emp USA bds 227 Cold Spring av
Winifred clk bds 28 George
Dunse James R mach h 16 Chapin
William emp B&A bds 380 Main
Duplessis Victor A mgr 100 Main res Spfd
Durant Joseph carp h 74 Elm
Durbois Henry blksmith G&BMfgCo bds 67 Irving
Durfee Charles B com trav h 196 Elm
Bradford A in USN res inq 196 Elm
Byron N draftsman h 4 Talcott av
KatherineA steno bds 196 Elm
Durhans Howard J airbrake insp B&M bds 142 Western av
Durocher Clarence G clk G&BMfgCo bds 79 Fairview av
George J emp NEWCo h 79 Fairview av
Durvall William emp B&A shops h 544 New Bridge

Duval

Duval Julius painter h 7 River Agawam
Duvall Dennis rem to Spfd
Duy John far h Birnie av n Prospect
Philip far h Birnie av
Teresa Mrs bds Birnie av
Dwyer Anna M tchr bds 72 King's highway
Earl fireman B&A bds 36 Spring
Ellen wid Michael bds 62 Hampden Mitt
Richard A rem to Spfd
Thomas emp APCo h 15 River Agawam
William emp water dept bds 147 Chestnut Mitt
Dyotte Henry J butcher h 11 Prospect Mitt

EAGAN EDWARD H emp MrsGDCooley bds Maple n Bridge Agawam
John C chauffeur bds 66 Walnut Agawam
John J com trav h 450 Main
Lottie wid Joseph E bds 19 Smith av Mitt
Marguerite M steno bds 450 Main
Walter J chauffeur h 66 Walnut Agawam
EAGLE SERVICE AUTO TIRE CO Patenaude & Simpson props vulcanizing, gasoline and accessories, steam passenger cars for hire 46 Bridge
Earl Josephine bds 324 Westfield Mitt
Eastern States Agricultural and Industrial Exposition grounds 639 New Bridge office Spfd
Eastman M Emily emp APCo h 23 Hampden Mitt
Easton Arthur W carp h 647 New Bridge
Edward F driver h 50 New Bridge
George E rem to Spfd
George M h 85 George
Susan F wid James H h 194 New Bridge
Eddy Frank M rem to Somers Ct
Edgar Frank toolmkr bds 54 Hanover
Harry mach bds 69 Hanover
Jane C wid John rem to Spfd
Robert emp B&A shops bds 69 Hanover
William emp Main n Federal Agawam bds do
Wllliam J h 29 Hanover
Edson Howard A fireman G&BMfgCo h 56 Day
Ralph B dentist Spfd h 280 Rogers av
Walter emp HMfgCo h 21 Primrose
Edwards Allie J wid Jesse h 30 School
Arthur W tool hardener h 172 Main
Norman H engineer B&A h 366 Main
Egan Henry W asst yardmaster B&A h 49 Summitt Mitt
John L yardmaster B&A h 27 Colton av
William R asst yardmaster B&A h 68 Hampden Mitt
Elder Inez M tchr bds 89 Spring
Eldred Allen D clk bds 71 Park av
Willis J bookbinder h 71 Park av
Eldridge Benjamin emp APCo bds 101 Chestnut Mitt

Richard emp APCo bds 101 Chestnut Mitt
Eleison Vincenzo rem to Spfd
Elener George W assembler h 17 Fairview av
Elkos Michael (Elkos&ThomasCo) 189 Union h 199 do
& Thomas Co (Michael Elkos Seid Thomas) variety store 189 Union
Ellingwood Nellie G housekpr 333 Riverdale
Elliott Robert emp B&A h 20 Burford av
Walter F emp BMCo h 163 Chestnut Mitt
Elmer John R mach h Plateau Circle Mitt
Ely Benjamin S h Federal n Main Agawam
Elizabeth wid Lucius bds 1635 Riverdale
John D rem to Spfd
Lottie B Mrs rem to Simsbury Ct
Robert far h 11 Main Agawam
Emerson Edward S clk PO Spfd h 44 Spring
Emmanuel William J bds 122 Bridge
Engle Harold R accountant h 541 Riverdale
Enman George J fireman B&A h 14 Amostown rd
Enright Jeremiah P bkkpr h 28 Elmwood av
Entrekin Russell S rem to Spfd
Epstein Esther bkkpr bds 498 New Bridge
Hyman emp USA h 498 New Bridge
Hyman milk dealer 9 Windsor av h do
Ertel Henry R emp NEWCo h 242 Union
Esner Karl blksmith h 213 New Bridge
Esposito Vincenzo barber h 2 Bettes av
Essiembre Alfred lab h Piper n Cayenne
Estey Everette E toolmkr h 718 New Bridge
Ethier Regis carp h 85 New Bridge
Evans Annie wid Edward h Amostown rd c Piper
Douglas toolmkr h 6 Elmdale
Frederick brakeman h 147 Main
Ida wid Joseph housekpr 36 Church
Everson James T clk bds Sibley av
Ewald Charles J gen foreman B&A shops h 20 Church
Helen V student bds 20 Church

Faas Jacob engineer B&A h 47 Bliss
Martha tel opr B&A bds 42 Irving
Simon P engineer B&A h 42 Irving
Simon P jr fireman h 29 Fairview av
Fabri Antonio clk Spfd h 45 Porter av
Fagnani Speranza wid Giuseppe h 91 Union
Fairbanks Alfred Cook emp RWCartter h 62 Worthen
Clarence P clk Spfd bds 22 Worthen
Elizabeth M wid Cornelius bds 62 Worthen
Frank mach bds 43 Second Mitt
William A gen sec Mitt YMCA res Agawam
Fairbrother Jesse in USN res inq 43 Second Mitt
Faivre L P in U S Army
Fallon Minnie E bds 32 Meadow
Patrick H emp B&A h 90 Haywood av
Falvey Patrick emp B&A rms 27 Westfield
Faricelli Giuseppe h 48 School
Farman Parks E motorman rms 10 Elm circle
Farnham Frank engineer h 1000 Riverdale
Farnsworth Charles D pres Chas D Farnsworth Inc 16 Union h 178 New Bridge
FARNSWORTH CHAS D INC Charles D Farnsworth pres Wralf B Farnsworth treas N E Collins sec coal dealers 16 Union—See p 1459 and Spfd dept
Regnal emp B&A h 32 Meadow
Walter E emp G&BMfgCo bds 49 Hill
Wralf B treas Chas D Farnsworth Inc 16 Union h 178 New Bridge
Farrell John T prop A&AMotorCarCo 246 Main res Spfd
Thomas J h 42 George
William C sheet metal wkr h 17 Day
Farrington Jarvis V emp RWCartter h 972 Riverdale
Leslie C fireman h 92 Fairview av
William A J emp RWCartter h 34 Morgan rd
Fassone Paolo lab h 13 Chapin
Fausey John R rem to Winchester
Favreau Edgar J auto mech h 34 E School
Felegare Luigi emp APCo bds 27 Walnut Agawam
Felitto Giuseppe tailor h 79 Union
Fenton Catherine Mrs bds 136 Silver Mitt
Helen A tel opr bds 23 Norman
Mary C clk bds 23 Norman
Patrick engineer h 23 Norman
Ralph L mach h 11 Prospect Mitt
Theresa E tchr John Ashley School res Holyoke
Thomas h 550 Westfield Mitt
William H foreman B&A shops h 56 Hampden Mitt
Ferenti Giovanni emp APCo h 66 Maple Mitt
Ferguson William H condr B&A h 252 Union
Ferioli Antonio mason tender h 40 Lowell
Celso corsetmkr h 64 New Bridge
Charles in USA res inq Springfield n Maple Agawam
Charles salesman Spfd h 19 Chapin
Domenico peddler h Springfield n Maple Agawam
Giovanni mech h 26 Barrett av
Giuseppe baker 35 Railroad h do
Leo driver h 25 Chapin
Nino bds Springfield n Maple Agawam
Roberto emp NEWCo h 70 Chapin
Fero Charles N engineer B&A h 135 Southworth
Mary E wid Ira bds 135 Southworth

Robert M in USA res inq 135 Southworth
Ferranti Alfonso emp NEWCo h 33 Baldwin
Furtuoso emp NEWCo h 33 Baldwin
Giovanni h 18 Merrick
Louis clk Spfd bds 18 Merrick
Ferrari Candido emp APCo h Bridge n High Agawam
Ferrarini Hermenegildo lab h Springfield Agawam
Michele gardener h 42 Porter av
Ferrell Clarence emp SPCo bds 34 Walnut Agawam
Edson A emp SPCo h 38 Moore Agawam
Jennetta wid Henry bds 23 Pleasant Mitt
John emp SPCo h 34 Walnut Agawam
Ferrier Homer H carp bds 23 Cass av Mitt
Joseph carp h 23 Cass av Mitt
Thomas rem to Spfd
Ferry Christina tchr bds 17 Hemlock Mitt
Walter emp WalkerForestryCo h 872 Westfield
Fessia Giuseppe bds 25 Whitney av
Madelina Mrs h 25 Whitney av
Savino h 25 Whitney av
Fiala Anna wid Antonio h 190 New Bridge
Anthony emp B&A bds 190 New Bridge
Carrie stripper bds 190 New Bridge
Gus in USA res inq 190 New Bridge
Peter lab h 11 Railroad
Fields Francis T auto painter h 147 Roanoke av
Fife Edwin H bds 722 New Bridge
Ernest A in USA res inq 722 New Bridge
Howard D clk G&BMfgCo h 722 New Bridge
Figenbaum Axel emp B&A shops h 18 Church
Filion Alexandre emp Turners Falls Elec Co h High n Bridge Agawam
Finch Charles in USA res inq 22 Worthen
Ella E steno Spfd bds 242 Park av
Lionel J mach bds 242 Park av
Nina G rem to Spfd
Orrin S emp NEWCo h 22 Worthen
Richard B engineer h 242 Park av
Fini Dante far bds 39 River av
Fausto far h 39 River
Remido far bds 39 River
Venusta Mrs bds 39 River
Fink Charles H horseshoer off Maple Agawam h do
Chester E emp Turners Falls Electric Co bds off Maple Agawam
Finn Daniel res inq 95 Haywood av
Daniel J condr StRy bds Bridge c High Agawam
Edward emp 14 Elm bds 95 Haywood av
James teamster h 152 Baldwin
John h Bridge c High Agawam
John F bds Bridge c High Agawam

John J emp CETerry h 242 Cold Spring av
Josie A housekpr Bridge c High Agawam
Katherine emp SCo bds 95 Haywood av
William yeast dealer 95 Haywood av h do
Finnegan Dennis h 32 Maple Agawam
Hannah wid Michael h High n Moore Agawam
John J emp SPCo bds 32 Maple Agawam
Mary h 32 Maple Agawam
Raymond F clk USA and mgr Mittineague Orchestra High n Moore Agawam bds do
Thomas P emp SPCo bds 32 Maple Agawam
Fiore Vito lab h 48 School
Fiorini Alfonso rem to Spfd
First Baptist Church 438 Main
Congregational Church 108 Park
M E Church 70 Main
Fischer Etta S wid Lawrence h 738 Westfield
Fish John R lineman bds 42 Belle av
Mary E wid John S h 42 Belle av
Fisher Cornelia A wid Frank bds 1126 Westfield
William M railway mail clk h 50 Hanover
Fisk Edwin R motorman h 68 Garden
Isaac H engineer h 142 Elm
Louise A Mrs h 61 Cayenne
Ralph M emp B&A h 57 Bridge
Fiske David E rem to Warehouse Point Ct
Fitch George E clk SPCo h Dewey
Henry W blksmith Spfd h 4 Suffield Agawam
Lewis R clk bds 4 Suffield Agawam
Fitts Paul emp B&A shops h 13 Chapin
Fitzgerald Bridget A bds 29 Irving
Edward J bartdr Spring c High Agawam h 7 Spring do
Garrett emp B&A h 45 Russell
Jeremiah bds 22 Cooley Agawam
Kate wid Michael h 41 Bridge Agawam
Maurice emp B&A h 36 Mulberry
Maurice J coal and wood 180 Union h 29 Irving
Michael emp B&A h 25 Belle av
Michael J grocer Maple c Highland av Agawam h do
Michael M emp B&A h 45 Belle av
Nellie emp WPCo bds Spring c High Agawam
Nellie wid John J h 30 Cooley Agawam
Patrick emp APCo h 22 Cooley Agawam
Patrick J emp town h 16 School
Thomas foreman B&A h 158 New Bridge
Thomas emp B&A h 58 George
Timothy J Rev pastor St Williams R C Church Agawam h 3 Church do
Fitzsimmons James T emp B&A h 9 Bramble av
Flagg Charles A carp h 50 E School
Emily M wid Dr Urbane H h 33 Boulevard Mitt

Flagg
Harriet V wid Payson J C rem to New Haven Ct
Raymond H clk Spfd h 20 Van Horn
Ruth E tchr Chicopee bds 33 Boulevard Mitt
Wayne rem to New Haven Ct
Flannagan Alice wid Andrew h 41 Merrick
Francis painter h 41 Merrick
Flannery Francis P clk G&BMfgCo bds 397 Union
Flavell Charles E blksmith bds 73 Chestnut Mitt
Flaxman John rem to Spfd
Flebotte Henry lab h 199 Union
Fleming Anna B bds 61 Nelson
James E in USA res inq 61 Nelson
John H wire weaver h Hayes av
Margaret J clk Spfd bds 61 Nelson
Mary E bds 61 Nelson
William h 61 Nelson
William jr bds 61 Nelson
Fletcher Emma A wid Romey h 11 Sprague
George carp h 445 New Bridge
G Howard emp WestSpfdPumping Station h 575 Westfield Mitt
Lillie Mrs grocer 445 New Bridge h do
Myra Mrs boarding house 11 First Mitt
Flint Frank E motorman h r 242 Riverdale
Floriani Luigi hod carrier h 534 New Bridge
Florio Charles mech bds 51 Bridge
Ernest painter bds 51 Bridge
Rose wid Carlo h 51 Bridge
William cigarmkr h 50 Chapin
Flynn Edward J mach h 27 Norman
James condr SpfdStRy bds Nelson
John A emp B&A h 262 King's highway
Mary bds Nelson
Patrick J real estate h Nelson
Thomas elect bds Nelson
Thomas J tar roofer bds 19 Belle av
Foerene Ernest tailor 373 Westfield Mitt rms Y M C A do
Foerster Herman F clk MassMutLife InsCo h 268 Elm
Fogel Gotleib mach h 564 Westfield Mitt
Fogg Walter mach h 1126 Westfield
Foisy Anthony rem to Spfd
Aurore papermkr bds 82 Kelso av
Bernadette emp WPCo bds 82 Kelso av
Michel carp h 44 Walnut Agawam
Rose wid Oliver h 82 Kelso av
Foley Doris M emp SMGreen bds 95 Chestnut Mitt
Francis student bds 95 Chestnut Mitt
Helen tobaccowkr bds 46 Merrick
Mabel tchr bds 24 Hanover
Margaret Mrs h River n King Agawam
Nora emp APCo h 36 Prospect Mitt
Patrick Mrs bds 154 Day
Patrick J clk Spfd h 154 Day
Paul emp B&A bds 46 Merrick

Foley
Thomas F freight condr B&M h 95 Chestnut Mitt
Timothy J painter h 46 Merrick
William painter bds 46 Merrick
Follett Myron emp G&BMfgCo h 75 Fairview av
Fontaine Antoinette bds 45 Bridge Agawam
Delima wid Joseph h 45 Bridge Agawam
Joseph corsetmkr h 29 New Bridge
Joseph pocket billiards Walnut c Ottawa Agawam bds 45 Bridge do
O'Neil polisher bds 45 Bridge Agawam
Ora emp SPCo bds 45 Bridge Agawam
Fontani Arifiero in USA res inq 64 New Bridge
Giuseppina wid Giuseppe h 64 New Bridge
Raimondo mech bds 64 New Bridge
Foote Adrian C emp G&BMfgCo h 60 Fairview av
Oscar P sheet metal wkr bds 60 Fairview av
Forbes John W engineer h 132 Hampden Mitt
Force John H lab h 132 Union
Forcella Nicola emp APCo h River c Bridge Agawam
Ford William mach h 4 Willard av
Forgette Leo engineer B&M h Plateau circle Mitt
Philip D asst foreman G&BMfgCo h 17 Sprague
Fornaro Giuseppe lab h 16 School
Forni Gaetano in USA res inq River c Bridge Agawam
Mary wid Luigi bds Springfield Agawam
Forsyth Charles E emp B&A shops h 73 Spring
Marion E cashier Spfd bds 73 Spring
Fortier Ephraim emp WPCo h 24 Cooley av Agawam
Henry emp APCo bds 5 Cooley av Agawam
Joseph rem to Spfd
Joseph emp WPCo h High n Bridge Agawam
Louis F emp RamapogueIceCo h 72 School
Moise emp APCo bds High n Bridge Agawam
Peter h 5 Cooley av Agawam
Fortin Charles molder h Ferry lane
Charles clk Spfd h 76 New Bridge
Delia candymkr bds 127 New Bridge
Della E corsetmkr bds 60 Main
Elizabeth candymkr bds 127 New Bridge
Florence L buttonmkr bds 76 New Bridge
Gertrude E Mrs bds 38 Cottage
Josephine wid Peter h 60 Main
Louisa wid Peter h 127 New Bridge
Peter A upholsterer bds 127 New Bridge
Victoria clk Spfd bds 127 New Bridge
Fortini Alfonso lab h 4 Walnut Agawam
Carlo lab h 18 Barrett av

Fortini
Cesare mech bds 10 Porter av
Giuseppe emp G&BMfgCo h 48 Bosworth
Giuseppe grocer 13 New Bridge h do
John mason h 199 New Bridge
Leon lab h 33 Barrett av
Fossa John V clk 98 Bridge h 147 Main
Pasquale ice cream vender h 2 Globe
Peter confectionery and fruit 98 Bridge h do
Philip in USA res inq 98 Bridge
Fossi Rodolfo h The Patch Agawam
Foster Ernest teamster bds 132 Union
J Curtis condr StRy h 45 Oleander
Foti Gaetano tailor and confectionery 36 Bridge h do
Fougled Emil O T elect h 42 Elm
Fournier Arthur H trainman bds R R Y M C A
Fowler Angie Mrs bds 32 Westfield
William E h 39 E School
William H emp G&BMfgCo h 116 Garden
Fox Alice wid Job h 27 Warren
Benjamin E clk WaterDept h 158 Riverdale
Edward brass molder bds Ferry lane
Ethel E student bds 31 Fairview av
Fred engineer B&A h 31 Fairview av
Frederick M in USN res inq 31 Fairview av
Hannah A h 158 Riverdale
Hazel M steno G&BMfgCo bds 27 Warren
Ida B bds 108 Rogers av
John S mgr Spfd h 29 Warren
John T h 136 Riverdale
Margaret C h 158 Riverdale
Mary bds 140 Main
Foy John E linotype opr h 39 Lathrop
Fraccozini Guglielmo lab h 61 Sprague
Fraczek Joseph emp SProvCo h Connecticut av
Fradet Horace V emp USA h 67 Belle av
Francisco Eva wid Albert N bds 39 Union
Franklin Benjamin A v pres Strathmore Paper Co res Spfd
James H emp B&A h 134 Front Mitt
Franks Augustus W emp USA h 30 E School
William A emp Smith&Wesson h 79 Bridge
Frary Silas emp SPCo bds 9 Healy Mitt
Frasco Guarino grocer 532 New Bridge h 534 do
Peter h 534 New Bridge
Theodore grocer 61 Sprague rms do
Fraser Christopher A mach h Suffield Agawam
Howard W pressman bds Suffield Agawam
Norman J printer h Suffield Agawam
Frattesi Ubaldo boxmkr h 17 Barrett av
Frazier Clara Mrs dressmkr h 72 Chapin
Ibra C carp h 72 Chapin
Frechette Annette student bds 253 New Bridge
David A fireman B&A h 17 Sprague
Laura G steno Spfd bds 253 New Bridge
Zenon carp h 253 New Bridge
Fredette Henry H drug clk CESmith bds 732 Westfield

Fredette
Horace V teamster h 67 Belle av
Freeman Francis J papermkr h 54 E School
John A papermkr bds 5 Front Mitt
French Addie E Mrs housekpr 50 Hanover
Leo J in U S Army
Oscar M engineer B&A h 31 Oleander
Frier Clifford mech bds 29 York
Frilen Carl A foreman NatEquipCo h Amostown rd
Frodyma Frank far h Birnie av
Fronczek Joseph emp HLHandyCo h Connecticut av
Frost Anton butcher h 33 Bridge
Edwin P mgr 68 Bridge h 33 School
Ella A Mrs (EllaAFrost&Son) 68 Bridge h 33 School
Ella A & Son (Mrs Ella A and Herbert D Frost) fish market 68 Bridge
Frederick jr driver h 43 School
Harry E emp USA h 1262 Westfield
Herbert D emp G&BMfgCo and (EllaAFrost&Son) 68 Bridge bds 33 School
Ransel J rem to Spfd
FROST VICTOR M sales stables and trucking foot Meadow—See adv Spfd dept
Frueh William J mach h 54 Irving
Fuchs Gertrude S steno B&A shops res Spfd
Fuks Emily cigarmkr bds 138 New Bridge
Fullam Homer A collector h Worthy av Mitt
Fuller Arthur T draftsman h 11 Boulevard Mitt
Frances Mrs rem to Cambridge
John N engineer B&A h 89 Spring
Mary B tchr bds 66 Bliss
Milton I in USA res inq 66 Bliss
Morton P h 66 Bliss
Funaro Giuseppe emp B&A shops h 39 Union
Joseph in USA res inq 39 Union

GABOURY BEATRICE bds 15 Church Agawam
George H assembler h 15 Church Agawam
Laura bds 15 Church Agawam
Gaetano Frank in U S Army
Gaffney George F bartdr h 45 Hill
Gagnier Hubert N emp B&A h 18 School
Gagnon Adelard mach G&BMfgCo h 399 Park
Domithilde wid John B h 60 Main
Ernest emp B&A bds 60 Main
Henry emp B&A bds 60 Main
Joseph A cook bds 60 Main
Louis P carp h 1749 Riverdale
Gainley Archie W fireman h 416 Park
Fred E engineer B&A h 62 Lathrop
Galbraith Carolyn H rem to Spfd
Ethel O rem to Spfd
Lloyd A chief clk SGLCo h 76 Van Horn
Galipeau Nelson J wire weaver bds 47 Colton av
Wilfred A trainman h 61 Union
Gallagher Agnes B seamstress bds 224 Main

Gallagher
Frank emp SPCo h 45 S Boulevard Mitt
James in U S Army
James J emp APCo h 113 Chestnut Mitt
Margaret J seamstress bds 224 Main
Patrick F emp SCo h River c Spring Agawam
Gallano Davide bds 6 Spring Agawam
Gallerani Alesanio mach bds Orchard Agawam
Alessandro confectionery and ice cream 91 New Bridge h do
Alfredo teamster h 68 Russell
Giovanni lab h 11 Sprague
James emp PPubCo bds 91 New Bridge
Luigi h 17 Mulberry
Pietro emp HMfgCo bds 89 New Bridge
Galletti Augusto lab h 64 New Bridge
Raymond h 26 Russell
Galliher Irene clk Spfd bds 25 Irving
John J condr B&A h 25 Irving
Galpin James A trainman B&A h 37 Irving
Galus John lab h Morgan rd n Piper
Galvin Cornelius F emp B&A shops h 345 Westfield Mitt
Gamache Charles M millwright h 36 Walnut Agawam
Gamber Joseph emp G&BMfgCo bds 9 Palmer av
Gammie George R emp APCo h 138 Ashley Mitt
Gandini Carlo emp SPCo h 5 River Agawam
Gardella Nicolo mech h 69 Bridge
Gardner Arthur E in USA res inq 410 Main
GARDNER CHARLES M managing editor The National Grange Monthly 17 Westfield h 27 Lathrop—See adv Spfd dept
Edward L teamster bds 52 Ashley Mitt
Ellis L engineer h 410 Main
Fletcher motorman h 37 Bliss
George H emp FRCo h 21 Elmdale
Hannah E wid George W h 52 Ashley Mitt
Mabel K clk G&BMfgCo bds 21 Elmdale
Maria S wid William F bds 27 Lathrop
Nellie A Mrs dressmaker 37 Bliss h do
Nora M cashier Spfd bds 410 Main
Robert L driver h 114 Bridge
Gareeb Thomas E emp G&BMfgCo h Bridge n River Agawam
Garlick Andrew mason h 12 Talcott av
Charles in USA res inq 12 Talcott av
Elsie emp SPCo bds 12 Talcott av
Garrow Benjamin F engineer B&A h 47 Hampden Mitt
Gates Edward P emp town h 229 Ashley Mitt
Emerson F engineer SCo h 114 Ashley Mitt
Foster S engineer B&M h 31 Elm
Franklin rem to Pittsfield
Jane wid Edmund H bds 229 Ashley Mitt

Gates
Samuel rem to Pittsfield
Gatti Luigi emp WPCo h r 13 Walnut Agawam
Gatto Antonio lab h 33 Bridge
Gaudet Marie nurse bds 17 Prospect Mitt
Gaugh G Frank woodwkr h 606 Riverdale
Julie C bds 606 Riverdale
Gauthier Charles emp USA bds 8 Cooley av Agawam
Clarence E artist h 249 Main
Emile H cigarmkr bds 3 Tower ter Agawam
Ernest E h 14 Kelso av
Evariste S saloon 17 Walnut Agawam h 8 Cooley av do
Isabelle bds 8 Cooley av Agawam
Joseph C emp B&A shops h 249 Main
Laura bds 8 Cooley av Agawam
Lawrence mach bds 8 Cooley av Agawam
Theodore cigarmkr h 38 Colton av
Gavin Joseph C rem to Spfd
Gay Charles W rem to Sheldon Vt
Chauncey W h 318 Elm
William H plumber h 21 Gay ter
Gaylord Ella bds Dewey n Sikes av
Mary A wid William E h Dewey c Sikes av
Geary Joseph mach h 159 Union
Walter A trainman B&A h 39 Hill
Gedman Charles emp 19 Main bds do
Geer C DeWitt clk Spfd h 91 Ashley Mitt
George W emp SPCo h 23 Shepard Mitt
Gehbauer William H foreman SPCo h 83 S Boulevard Mitt
Gelly George J condr B&A h 21 Russell
Gemme Agnes L bds 26 Bridge
Charles N barber 100 Bridge h 25 Meadow
Helen needlemkr bds 26 Bridge
William F emp B&A h Walnut opp Maple Agawam
Gendreau Michel carp h 4 West Mitt
Gendron Ernest H brakeman B&A bds 280 Main
Genheimer John carp h 4 Boulevard Mitt
Genoa Arthur condr B&A h 321 Main
Geoffrion George T sheetmetalwkr bds 19 Colton av
Louis carp h 19 Colton av
Louis J carp h 23 Railroad
Louis J emp APCo bds 7 Walnut n High Agawam
Melvina wid Louis h 332 Elm
Romeo G yardmaster B&A h 10 Elmdale
Valmore clk B&A shops bds 252 Cold Spring av
George Louis rem to Spfd
Rose wid John bds Springfield Agawam
German Margaret Mrs h 32 Meadow
Germano Domenico lab h 33 School
Germanski Joseph h 33 Bridge
Getchell Fred E h 110 King's highway Mitt
Chisio Paolo in U S Army
Giannetti Antonio emp B&A shops h 41 School
Stefano lab h 53 School

Giard Eugene in U S Army
Gibb George H toolmkr h 36 Elmdale
Gibbons Thomas G engineer B&A h 44 Elmdale
Gibbs Fannie E tchr bds 466 Main
Giberti Edouardo emp G&BMfgCo h 24 Windsor
Giera John emp CountryClub h Piper n Morgan rd
Gifford John h 1902 Riverdale
Gilbert Clifford emp SPCo bds 83 Hampden Mitt
  & Barker Mfg Co R H McNall pres Charles C Ramsdell v pres W T Rayner treas W H Wood asst treas mfrs tanks foot Church
Gilday Anna bds 1440 Riverdale
Giles Charlotte M wid John W bds 10 Federal Agawam
Gillan George emp G&BMfgCo h 28 Spring
Gilligan Arthur mach bds 97 Rogers av
  Bridget wid Michael h 97 Rogers av
  Della bkkpr bds 97 Rogers av
  Edward W tinsmith h 83 George
  Mary C nurse bds 97 Rogers av
Gilliland Ralph D rem to Chester
Gillis Libius V dist foreman NETel&TelCo h 83 Van Horn
Gilman Henry S h 33 Bridge
  Newell S emp G&BMfgCo h 20 Windsor
Gilmore Bryan h 27 Globe
  Catherine A bds 27 Globe
  Helen J bds 27 Globe
  Laura I wid John C h 24 Spring
  Preston D teller Spfd bds 24 Spring
Giordano Madalena wid Francesco bds 519 New Bridge
Giorgi Carlo rem to West Virginia
  Carmelina dressmkr bds 124 Bridge
Giovannini Balbina Mrs h 7 Globe
  William lab h 32 Globe
Girardeau Bros (Wesley and Frank Girardeau) variety store 56 Bridge
  Frank (GirardeauBros) 56 Bridge res Spfd
  Wesley (GirardeauBros) 56 Bridge res Spfd
Girls' Community Club 80 Main
Giroldi Olindo emp WPCo h 5 King Agawam
Girotti Alfonso chauffeur h 60 E School
  Gaetano bds 49 E School
  Giuseppe lab h 49 E School
Girouard Albert in USA res inq 35 E School
  Arthur mgr 21 Barrett av bds 35 E School
  Blanche bds 35 E School
  George Mrs (WestSpfdChemicalCo) 21 Barrett av h 35 E School
Giroux Adolph bds 18 Maple opp Bridge Agawam
  George painter h 43 Main
  George H emp Poli'sTheater bds 43 Main
  Gertrude B knitter bds 43 Main
  Hilda M opr NETel&TelCo bds 396 New Bridge
  Theodore expressman 396 New Bridge h do
Giustina Domenico filewkr h 38 Merrick
Glatt Charles shoemkr 98 Main res Spfd
Gleason Bertie E h 31 Russell
Glynn Ada M tel opr bds 2 Larone av
  Leverett H janitor h 2 Larone av
Gobeille Adhemar P bkkpr h 75 Fairview av
  Emma M wid Elie h 24 Elmdale
  Ernest E clk Agawam bds 24 Elmdale
Goff Clifton condr B&A h 49 Belle av
  Jennie bds 1119 Riverdale
Golding William com trav h 67 King's highway
Goldsmith Harlan C H draftsman B&A shops bds 17 Kelso av
  John rms 63 Union
  Maria E wid William C h 33 Chapin
Golfieri Alfonso lab h 29 Porter av
  Augusto mech bds 29 Porter av
Goller Sophia Mrs rem to Holyoke
Gomez Joseph emp APCo h 3 High Agawam
Gonet Joseph lab h Pease av
Good Shepherd Episcopal Church 83 Garden
Goodale Dora A wid C J bds 83 Ashley Mitt
Goodhind Alfred E in USA res inq 735 Westfield
  Amy wid John h 735 Westfield
  Arthur in USA res inq 735 Westfield
  John clk bds 735 Westfield
  William papermkr h 94 Silver Mitt
Goodman Annie E bkkpr 94 Front Mitt bds 382 Westfield do
  Carroll lineman bds 87 Boulevard Mitt
  Henry A h 63 Church Mitt
  Mary L steno bds 382 Westfield Mitt
  Pauline wid Charles S h 382 Westfield Mitt
  William H emp SCo h 87 Boulevard Mitt
Goodrich Harley B clk SPCo res Spfd
Goodwin Charlotte E Mrs bds 509 New Bridge
  Guy A rem to New Hampshire
  Ralph W toolmkr bds 40 Elmdale
  Walter emp APCo h 25 Boulevard Mitt
  William J mach h 128 Bridge
Gordon Carrie wid Frank T h 17 Hemlock Mitt
  Emil mech h 31 Railroad
  Harold R h 18 Elm circle
  Harris R rem to Holyoke
Gore Allison C lab h 26 School
Gorton Dempster D Rev pastor First Cong Church h 22 Hanover
  Genevieve L tchr bds 22 Hanover
Goss Bessie Mrs h 33 School
Gosselin Amos C carpenter 18 Maple opp Bridge Agawam h do
  Arthur A bds 18 Maple opp Bridge Agawam
  Clifford C mech h 48 Walnut Agawam
  Edward A carp h 38 Walnut Agawam
  Edward J carp h 9 Church Agawam
  Matilda wid Charles A h 17 King Agawam

Olive E milliner bds 18 Maple opp Bridge Agawam
Goudey Herbert G fireman B&A h 65 Irving
Gould Carlos L clk h 62 Ohio av
Frances M Mrs bds 116 Garden
Joseph R foreman VictorSawCo h 135 Ohio av
Goulet Arthur emp USA h 199 Union
Fred A cigarmkr h 46 Walnut Agawam
Govoni Angelo baker h 15 High Mitt
Assunta Mrs h 9 Globe
Avaristo lab h 44 Windsor
Baristo lab h 519 New Bridge
Cesare candymkr h 89 New Bridge
Giuseppe polisher BMfgA h 77 School
Giuseppe emp B&A shops bds 10 Lowell av
Joseph far h 29 Porter av
Paolo polisher h 8 Highland av Agawam
Gowey Lucius H fireman B&A h 31 Field
Ormsby fireman bds 31 Field
Gowing Eliza wid George rem to Spfd
Gowrie Clarence J rem to Spfd
Goyette George molder bds 24 High bey Moore Agawam
Melvin emp APCo bds 24 High Agawam
Grady Daniel fireman APCo h 36 West Mitt
Daniel J clk h 12 High Agawam
Henry clk 121 Elm res Spfd
Jeremiah bds Springfield n Maple Agawam
John emp 481 Westfield Mitt bds 18 West do
Joseph M emp USA h 53 Moseley av
Josephine papermkr bds 36 West Mitt
Josephine wid John F h 86 Maple ter Mitt
Julia bds 36 West Mitt
Nellie emp WPCo bds 36 West Mitt
Patrick lab h 5 Prospect Mitt
Graham George car insp B&A h 145 Baldwin
Grange Hall 83 Garden
Granger Albert S mech engineer bds 596 Riverdale
Charles F elect h 280 Elm
George M civil engineer h 47 Nelson
Grant Mary J dressmaker 21 Elmdale bds do
Grassilli Clemente mech h 87 New Bridge
Ferdinando h 35 Railroad
Grassly Michael H salesman SPCo res Spfd
Graves Albert rem to Spfd
Arthur F draftsman SPCo h 17 Maple Mitt
Charles H painter h 353 Park
Emma Mrs bds 73 Eldridge av
Mary A wid Henry bds 33 Ames av Mitt
Gray Agnes Mrs bds 28 Hanover
Samuel asst bkkpr SPCo res Spfd
Great Atlantic & Pacific Tea Co grocers 23 and 252 Main
Green Joseph lab h Morgan rd n Birnie av
Lester Mrs h 75 Mulberry

Greene Frank R carp h 294 Park
Robert G engineer NYNH&H h 15 James av
Greeno George H fireman B&M h 63 Belle av
Gregory Arthur F printer bds 58 Walnut Agawam
Arthur L emp APCo h 58 Walnut Agawam
Grieves Charles H fireman B&A h 15 Irving
Griffin Flora M wid Frank R h 26 Irving
Grace A Mrs h 722 New Bridge
John lab h High c Bridge Agawam
John T trainman h 18 Burford av
L Harrison engineer B&A bds 26 Irving
Mildred P tchr bds 58 Day
M Julia nurse bds 58 Day
Simon J deputy sheriff and auctioneer 244 Main h 58 Day
Simon P in USA res inq 58 Day
Griggs Joseph F mach bds 34 Belle av
L N Mrs rms 1112 Riverdale
Silas W emp SCo h 17 Boulevard Mitt
Grimmeisen Herman h 96 King's highway
Herman jr bds 96 King's highway
Griswold Paul emp SCo rms Mitt Y M C A
Gritman Fred emp B&A shops bds 38 Burford av
Grodz Jozef emp B&A shops h 66 School
Gross Stephen E bartdr h 31 Belle av
Grossman Henry janitor Bohemian Hall h 185 Bridge
Grosso Frank lab bds 65 George
Grover George E h 728 Westfield
Grupioni Alessandro mech h 8 Porter av
Gubellini Giuseppe emp FRCo bds 87 New Bridge
Guerin John B fireman h 401 Union
Guernsey Alfred P mech bds 1320 Westfield
Guertin Angeline wid Joseph bds 445 Union
Arthur E yard master B&A h 445 Union
Guess Katherine Mrs rem to Worcester
Gugui Julia rem to Webster
Guidetti Louis hod carrier h 81 New Bridge
Sebastiano boxmkr h 25 Chapin
Guidi Frank lab h 182 Front Mitt
Giuseppe emp SPCo h Springfield Agawam
Guielli Cesare fireman h 104 New Bridge
Giovanna wid Giovanni bds 104 New Bridge
Guilmette H Alfred rms 27 Elmdale
Gumlaw Fred A emp B&A h 157 Union
Gurbiez Ludwig emp BPaperCo h r 46 Globe
Gurski Alexander emp B&A h 45 Sprague
Gushee Walter E supt Agawam and Ludlow schools res Ludlow
Gutman Frederick D mach bds 38 Burford av
Guy Raymond L bds Suffield Agawam
Guyotte Fred M fireman B&A h 40 Spring
Roland L trainman B&A h 71 Hill

Guzik Michael emp B&A rms 29 School

HAAS JACOB far h Amostown rd
Haber Peter carp h Prospect n Birnie av
Hadden Annie wid Walter h 267 Main
Hager Carl R tinsmith h 56 Bridge
Haggerty Jerry porter bds 11 First Mitt
Mary emp SCo bds 11 First Mitt
Haines Colby L rem to Blandford
Hainsworth Fred rem to Pittsfield
Hale Eliza wid Clark D bds 90 Riverdale
Haley Annie boxmkr bds 16 West Mitt
Bridget C bds 55 George
Clara wid Alfred h 16 West Mitt
Clara Mrs bds 58 Walnut Agawam
Elizabeth clk 131 Main bds 55 George
Raymond C bds 16 West Mitt
Thomas mech h 55 George
William H jr rem to Longmeadow
—see Healy
Hall Bertha tchr rms 65 Garden
Chester R rem to Spfd
Edward C mach h 280 King's highway
Ellsworth emp B&A h 22 Sprague
Fred J engineer B&A shops h 88 Spring
Jennie Mrs housekpr 346 Elm
HALL JOHN JR (Hall'sAutoPaintShop) River n Baldwin h do—See adv Spfd dept
Joseph W emp USA h Springfield Agawam
Leland engineer B&A h 23 Kelso av
Mary C wid J Fred bds 77 Ashley Mitt
Thomas A bkkpr Spfd h 14 Elmdale
HALL'S AUTO PAINT SHOP (John Hall jr) automobile painters River n Baldwin—See adv Spfd dept
Hallahan Timothy emp B&A shops h 32 Baldwin
Hallein John printer 444 New Bridge h do
Hallett William P clk bds 38 Colton av
Halliday William J paper finisher h 2034 Riverdale
Halm Gustave F emp B&A shops h 43 Main
Hamblen Edward H h Federal c Main Agawam
Edward H jr h Federal n Main Agawam
Hamilton Alonzo tobaccowkr bds 122 Bridge
Arlon J gardener h 14 Kelso av
Charles E architect h 120 Rogers av
Clarence F engineer G&BMfgCo h 6 Sylvan
Ella E wid Robert h 46 Main
Fannie M Mrs bds 14 Kelso av
Ralph condr B&A h 14 Kelso av
William C com trav h 88 Rogers av
Hamm Pauline L rem to Spfd
William B rem to Spfd
Hammill George clk Spfd bds 733 Westfield
John bds 733 Westfield
Mary J clk Spfd bds 733 Westfield
Michael lab h 733 Westfield
Hammond Berton C clk APCo res Longmeadow
Karl R asst treas Springfield Glazed Paper Co res Spfd
Hanak Anton fireman EngineCoNo3 h 13 School
Hancock John H engineer h 162 Front Mitt
May E bkkpr bds 162 Front Mitt
Handy Leland E salesman h Tower ter Agawam
Hanley John emp WPCo bds 374 Westfield Mitt
Hanna Robert emp B&A h 15 First Mitt
Hannon Alice E wid Daniel P clk 88 Main h 71 Russell
Clare F clk bds 71 Russell
James emp B&A shops bds 73 Spring
Marie A bkkpr bds 71 Russell
Hanrahan John trainman bds 34 Field
Michael emp B&A shops bds 74 Irving
Hansberry Owen supt Country Club h 346 Elm
Hanson Carl emp SPCo bds 21 Pleasant Mitt
George E emp G&BMfgCo h 166 Elm
Hardina Adolph cigarmkr h 24 Chapin
Frank bds 66 Bridge
Frank cigarmkr h 138 New Bridge
Louis cigarmkr h 66 Bridge
Mary wid Frank h 40 Bridge
Rudolph bds 66 Bridge
William cigarmkr h 33 Colton
Hardmon William R assembler G&BMfg Co bds 94 Fairview av
Harger Mary Mrs h 35 School
Harko Alex lab h 55 Merrick
Harley Harold D tchr rms R R Y M C A
Harmon Hernando O painter h 38 Merrick
John M painter bds 38 Merrick
Laura S wid Frank G h 54 Hanover
Harnois Amie emp B&A h 250 Cold Spring av
Edward rem to Connecticut
Harper Kenton E emp BMCo h 18 Mosher
Harrington Alfred W printer h 364 Main
Catherine T bds 59 Day
Mary E emp 417 Main bds do
Mary E wid George h 21 New Bridge
Raymond emp NEWCo h 138 New Bridge
Sidney A emp G&BMfgCo h 75 Fairview av
William J emp B&A shops h 59 Day
Harris Charles A h 61 Irving
Herbert h 65 Boulevard Mitt
Leman R emp B&A h 36 Irving
Marie wid Albert bds 230 Elm
Nathan in Canadian Army res inq 63 Irving
Nelson T engineer B&A h 230 Elm
Norma F bds 30 Cottage
William E emp B&M h 11 Granger pl
Winifred emp NETel&TelCo bds 65 Boulevard Mitt
Harrison Gabriel lab h r 27 Baldwin
Harsh William H emp MP&W h 15 Elm
Hart Frank H emp B&A h 31 Elmwood av
Harry A dentist bds 31 Elmwood av
Hartley Benjamin clk G&BMfgCo rms 119½ Elm

Hartford Francis W supt WPCoAssn h River c Walnut Agawam
James U in USA res inq River c Walnut Agawam
Joseph F emp WPCo h 70 Walnut Agawam
Joseph M engineer SPCo h 54 High Mitt
Martha A clk bds River c Walnut Agawam
Hartig Edward far h Piper n Cayenne
Fred rem to California
H Otto packer h 18 George
Minnie bds 37 Belle av
Otto cigarmkr h 37 Belle av
Hartley Agnes G clk bds 4 Ashley av
Helena R bds 4 Ashley av
Margaret M clk bds 4 Ashley av
Mary E clk h 4 Ashley av
Vina C bds 4 Ashley av
William J in USA res inq 4 Ashley av
Hartnett Jeremiah J cigars and confectionery 2145 Riverdale h 2129 do
Harvey Frank L foreman WMfgCo h 879 Westfield
Fred L salesman h 96 New Bridge
Jenette E wid William R h 230 Elm
Haskell George W h Lancaster av
Haskins Roy E foreman B&A shops res Spfd
William F emp B&A shops h 49 Russell
Hastings Nellie Mrs housekpr 41 Elmdale
Hatch Charles E foreman Spfd h 11 Angeline Mitt
Harvey G tchr h 11 Park av
Hathaway Fred L driller h 617 Riverdale
Hauck Conrad J clk PO Spfd bds 45 Main
Joseph E in USA res inq 45 Main
Leo grocer 45 Main h do
Otto student bds 45 Main
Sophie L bds 45 Main
Hauff Frederick J rem to Agawam
Havey Louis F emp B&A h 100 Ashley Mitt
Havlicek Anthony driller h 91 Bridge
Karel Assn 185 Bridge
Hawkes Frank F mach h 1535 Westfield
Frederick C in USA res inq 15 Irving
Hawkins Charles W rem to Spfd
Charles W fireman B&A h 298 Park
Hawks Edward S motorman bds 46 Larone av
Hawley Albert W mgr 32 Main res Spfd
Dwight H poultry raiser h Federal n Main Agawam
Frank E far h 26 Ashley av
Helen M clk B&A shops res Spfd
Hawn John P condr B&A h 79 George
Hay Cecil tchr bds 41 Hanover
Hayden George W contractor h 426 Riverdale
William H construction supt h 414 Park
Hayes Albert C foreman B&A shops res Spfd
Alice M wid John D bds 199 Union
Edith J wid J Frank h 1476 Riverdale

Olive M Mrs milliner bds 54 Chapin
Haynes Bros (Robert F and Walter L Haynes) market gardeners 23 Cayenne
Clifford C teller ThirdNatBank Spfd h 23 Cayenne
Doris T student bds 23 Cayenne
Robert F (HaynesBros) 23 Cayenne bds do
Ruth bds 23 Cayenne
Walter L (HaynesBros) 23 Cayenne bds do
Head Willard H elect h 23 Nelson
Healy Hannah C bds 29 Healy Mitt
Henry J asst storekpr B&A shops res Spfd
John H plumber h 29 Healy Mitt
Josephine E tchr bds 29 Healy Mitt
Lena wid John J h 36 Bridge Agawam
Margaret J h 29 Healy Mitt
Mary F tchr bds 29 Healy Mitt
—see Haley
Hebb Dean B diesinker h 30 Walnut n Ottawa Agawam
Hebert Joseph plumber h 27 Hillside av Mitt
Heck Charles rem to Spfd
Hefferan Katherine emp NEWCo bds 41 Elmdale
Hefferman Edward in U S Army
Heffner Mary wid John F h 79 Maple ter Mitt
Hegeman Charles W grocer meat and fish market lime and cement 94 Front Mitt h 81 High do
Frank L clk 94 Front Mitt h 73 High do
Joseph h 73 High Mitt
Walter B clk 94 Front Mitt h 110 Hampden do
Heger Joseph E candymkr h 43 Colton av
Hein Frank A elect bds 32 Colton av
Heller John G tiremkr h 86 Day
Hendrick Emil cigarmkr h 85 Bridge
Frank J cigar mfr 23 Barrett av h do
Hendron John B foreman FMWestBox Co h 126 Main
Mary H wid Bernard h 38 Belle av
William M motorman bds 38 Belle av
Henke Joseph rem to Feeding Hills
Henneberg Joseph trainman h 99 New Bridge
Hennessey Florence student bds 59 Union
Frank in USA res inq 23 Walnut Agawam
James rem to Spfd
John C bkkpr bds 23 First Mitt
John F papermkr h 23 First Mitt
Julia A rem to Spfd
Katherine emp BMCo bds 59 Union
Katherine V rem to Spfd
Maurice rem to Spfd
Michael emp B&A h 59 Union
Minnie R rem to Spfd
Hennessy John in USA res inq 68 George
Henry Freeland H emp B&A h 21 Hill
Josephine M wid Charles F bds 244 Rogers av
Herrick Adin J emp B&M h 20 Ashley av

Mattie A h Suffield Agawam
Hevey Joseph P rem to Spfd
Marguerite R steno bds 46 Kelso av
Heywood Ida B wid George E h 241 Park av
Hezik Stanislaw rem to Southampton
Hibbard Ralph L fireman bds R R Y M C A
Hibernian Hall 108 Front Mitt
Hibert James W telegrapher B&A h 68 Bliss
Hickey Laura E tchr bds 1262 Westfield
Higgins Cornelius J wire weaver bds 97 Ashley Mitt
Edward H carp h 26 Elmwood av
William M mach h 58 Kelso av
High School Park c Elm
Highberg Gustaf E florist h 309 Park
Hildreth Hannah J wid Charles L bds 1994 Riverdale
Hill Alfred A emp G&BMfgCo h 521 Riverdale
Allson W h 36 George
Benjamin trainman bds 19 Hill
Benjamin T brakeman B&M bds 19 Hill
George A insurance Spfd h 293 Main
George A jr emp SpfdFire&Marine InsCo h 50 Riverdale
Helen L wid Erving R h 19 Hill
Ivah J mgr 263 Main h 74 Day
Robert H leather cutter h 43 Moseley av
Hillard John A h 59 High Mitt
Hillman Ralph emp USA h Althea
Hinckley A E E E Hinckley mgr electrical contractor 81 Field
Ernest E mgr A E Hinckley 81 Field h do
Hindle Adam J toolmkr h 42 Oleander
Edward mach bds 42 Oleander
Gertrude V tel opr bds 42 Oleander
Hitas Peter h 1521 Westfield
Hitchcock Charles B fireman B&A h 309 Park
Charles W in USA res inq Main n Suffield Agawam
Edwin M tree warden Agawam and nurseryman 2 Suffield Agawam h do
Ethel M steno MBCo bds North Mitt
Henrietta F tel opr bds 40 Day
Henry F mach h 40 Day
Herbert B mach h North n Lancaster av
Jennie wid Louis h 53 Bridge
Mary G steno SGPCo bds 5 Hampden Mitt
Myron C carp h 5 Main n Suffield Agawam
Owen M collector bds Main Agawam
Rose E Mrs bds 52 Fairview av
Hitt Harry h 43 Second Mitt
Robert A foreman APCo rms Y M C A Mitt
Hlastawa Stefan emp B&A shops h 25 Railroad
Hlava Joseph h 2043 Riverdale
Wladyslaw bds 2043 Riverdale
Hlavac William emp LBrewCo h 37 Westfield
Hoag Herbert G emp BMCo h 30 Mulberry
Hoar Daniel emp B&A h 25 Belle av
Elizabeth emp MBCo bds 188 Boulevard Mitt
Josephine C emp SPCo bds 188 Boulevard Mitt
Patrick emp B&A h 35 Merrick
Patrick h 188 Boulevard Mitt
Patrick jr plumber bds 188 Boulevard Mitt
Patrick J emp SPCo h 92 Pine Mitt
Hobart George W engineer B&A h 33 Elmdale
Hobbs Arthur E emp NEWCo h 79 Nelson
Hocoluk Harry emp B&A h 41 Sprague
Hoctor Daniel H engine insp B&A bds 74 Day
Hodge Andrew carp h 17 Hillside av Mitt
Burton H carpenter and builder 74 Hanover h do
Mary A wid William T bds 83 S Boulevard Mitt
Nettie M Mrs bds 17 Hillside av Mitt
Hoelzel Dora milliner bds 5 High Mitt
Edna bds 5 High Mitt
Ottilie wid Louis h 5 High Mitt
Hogan Ellen emp SCo bds 2 West Mitt
Frances emp WPCo bds 122 Chestnut Mitt
John E in USA res inq 122 Chestnut Mitt
John W driller h 122 Chestnut Mitt
Margaret M steno bds 122 Chestnut Mitt
Mary H bds 122 Chestnut Mitt
Hoinacki Casimer emp B&A h 33 George
Hoisington Henry H bds 55 Church
Hoit Harry W emp B&A shops h 224 Park
Holbrook Frederick H ins agt h 51 King's highway
Louis G salesman h 70 Riverdale
Holcomb V Louise rem to Suffield Ct
Wallace rem to Suffield Ct
Holden Ethel M rms 22 Worthen
Holdsworth Frank P emp B&A h 40 High Mitt
Holland Helen wid Patrick F h Springfield Agawam
Hervey C condr StRy h 39 Worthen
Mary A bds Springfield Agawam
Ralph M linotype opr bds Springfield Agawam
Sadie C bds Springfield Agawam
William J bds Springfield Agawam
Holley Grace E hairdresser bds 45 Moseley av
James asst janitor high school h 45 Moseley av
Mary L bkkpr bds 45 Moseley av
Holm Gustav mach h 43 Main
Holman Flora B bkkpr SGPCo res C Falls
Holt Daniel S elect h 100 Hillside av Mitt
Hook and Ladder and Hose No 1 21 School
and Ladder and Hose No 4 Second c Westfield Mitt
Hooker Clifford B emp B&A h 61 Bliss
Harry condr B&A h 80 Fairview av
Hooper Edward R rem to Chicago Ill

Hopkins Fred J emp SPCo h 16 Healy Mitt
Horacek Frank J jr mail carrier h 33 Barrett av
  Joseph cigar packer h 17 Cook
  Joseph E insp G&BMfgCo bds 17 Cook
  Mary E cigarmkr bds 17 Cook
  Theodore in USA res inq 17 Cook
Horan Cecil M brakeman B&A h 83 Boulevard Mitt
  Robert L brakeman h 43 Lancaster av Mitt
Horn Charles engineer Spfd h Morgan rd n Piper
Horne Bertram auto mech h 30 Field
HORNE FRANK L engineer cider mill and vinegar mfr 311 Main h do Tel River 3709-W—See p 1460
Horrigan Christine wid Jeremiah bds 68 Lathrop
  Harry E condr StRy h 68 Lathrop
Horsman Orra P K com trav h 73 Boulevard Mitt
Houghton Carrie F steno bds 212 Park
Houle Thomas emp APCo h 16 Highland av Agawam
Houlihan Julia emp WPCo h 9 Ottawa Agawam
  Kate emp WPCo bds 9 Ottawa Agawam
  Michael P condr B&A h 19 Cooley Agawam
  Patrick L market gardener 1020 Riverdale h do
House Alice B h 74 High Mitt
  Fred B emp G&BMfgCo h 155 Main
  Grover C emp HSHydeJr h off 464 Riverdale
Houston Everett M foreman B&A h 39 James av
Hovey Guy L mach h 66 Irving
Howard Dwight W Mrs h 52 Larone av
  Ira paperhanger bds 36 Prospect Mitt
  Louise E wid John N h 73 Eldridge av
  Mary wid Ira rem to Suffield Ct
  Orlando M men's furnishings 131 Main h 21 Cottage
  William H emp SCo h 164 Front Mitt
Howarth Irene rem to Spfd
  Leo J driver h 61 Meadow
  Mary wid James H h 63 Russell
Howe John W mech G&BMfgCo h 89 Church
Howes Arthur P motorman h 336 Park
  Foster M emp USA h 53 Hampden Mitt
Howland Eliza tchr sewing public schools bds 14 Elm
  Fred L trainman B&A bds 54 Kelso av
  George H h 38 Morgan rd
  G Phillips in USA res inq 38 Morgan rd
Howley Samuel emp FRCo h Piper n Cayenne
Hronek Fred cigarmkr h 83 Bridge
Hruby Frank cigarmkr h Springfield Agawam
  Joseph lab h Piper n Cayenne
Hubbard Charles D h 1119 Riverdale
  Floretta V wid Darius D bds 88 Larone av
  Fred C com trav h 88 Larone av
  Harry A milk peddler h 2042 Riverdale
  Louis A milk dlr bds 2042 Riverdale
  Winthrop L milk dealer 2052 Riverdale h do
Hubbell Frederick P supt BSCorsetCo h 12 Granger pl
Huck Andrew clk Spfd bds 69 Van Horn
Huckins Arthur L mgr Spfd h 35 Hanover
Hudon Charles E clothing Spfd h 3 Lathrop
Hudson Grace A wid Eugene h 21 New Bridge
  West W milk dealer 21 New Bridge bds do
Huff Frederick emp SPCo h 172 Front Mitt
Hughes Frank N sec Spfd bds 127 Park av
Humason Hattie wid Charles H bds 140 Rogers av
  Herbert C clk PO Spfd h 140 Rogers av
Humes Charles N condr StRy h Grandview av
Hunt C Ernest piano tuner bds Springfield n Agawam bridge Agawam
  Charles L P foreman h Springfield n Agawam bridge Agawam
  Elihu T night clk RRYMCA h 848 Westfield
  Eliza L wid Jared C h 848 Westfield
  Guy H carp h 1020 Riverdale
  Louise F h 541 Riverdale
  Lucius H driver bds 541 Riverdale
  Mary E bds 848 Westfield
  Murray H tchr high school res Spfd
  Robert E carp bds 541 Riverdale
  Victor K in USA res inq 541 Riverdale
Hunter Charles W emp B&A shops h 23 Merrick
  George B chauffeur h 523 Riverdale
Huntington Augusta wid Robert bds 315 Park
Huntley Carrie B tchr bds 128 Garden
  Clarence M fireman B&A h 40 Hanover
Huot Louis carp h 16 Sprague
Hurley John W bds 70 School
  Lena wid William C h 70 School
  Michael ins canvasser bds 19 Main
  Patrick J janitor h 51 Moseley av
Hurtean Frank emp USA bds 50 Irving
Hurwitz Gertrude bds 225 Park av
  Samuel wood dlr 225 Park av h do
Hutchins Arthur painter h 44 Field
  Beatrice clk Spfd bds 173 Main
  Vernon H emp SGPCo h 173 Main
Hybridge Paul mech bds 66 Garden
Hyde Henry S bkkpr h off 464 Riverdale
  Raymond emp G&BMfgCo rms R R Y M C A
Hyland Charles T bds 512 Park
  Joseph L plumber bds 407 Union

IMMACULATE CONCEPTION SCHOOL 211 Main

Ingell Ida J h 24 Hampden Mitt
Ingham Erastus J bds 183 Rogers av
Irving L foreman G&BMfgCo h 62 Fairview av
Ingraham Harry E real estate h 182 Main
Mabel E Mrs boxmkr bds 785 New Bridge
Theresa P wid Henry C h 162 Main
Insero Dominic lab h 91 Union
Irving Edith B wid Philip h 79 Elm
Robert carp bds 248 Elm
Robert Mrs bds 100 Ohio av
Irwin James emp BMCo h 57 Eldridge av
May G Mrs h 320 Main
Thomas bds 20 Ashley av
William R motorman h 464 Riverdale
IVERS LOUIS F expressman and forwarding 46 New Bridge bds do —See adv Spfd dept

JACKSON ELIPHALET coppersmith h 47 Hanover
Levinus C far h 186 Riverdale
Robert in U S Army
Jacobson John L emp CMach&MfgCo h 42 Elm
Jacques Alexsina C milliner bds 19 Railroad
Angeline wid Joseph O h 19 Railroad
Joseph I bds 19 Railroad
Ovila H buttonmkr bds 19 Railroad
Roderick W plumber 92 Main bds 19 Railroad
Sarah bds 19 Railroad
James Arthur E chauffeur bds 26 Ashley av
Ernest in USA res inq 124 Riverdale
George O rem to Holyoke
George T elect h 110 King's highway
Jandro Harold L carp bds 74 Hanover
Janes Ella M wid Edwin C h 315 Park
Katherine H tchr bds 315 Park
Jangrow Victor emp APCo bds 11 First Mitt
Jarvis Andrew W toolmkr h 8 Fox
Jasmin Amedee h Moore n Church Agawam
Arthur emp NEWCo bds 75 Mulberry
Azilda emp SPCo bds High n Bridge Agawam
Ernest supt SPCo bds Moore n Church Agawam
Fred carp h Grandview av
James carp h 4 King Agawam
James jr h High c King Agawam
Jennie wid Wilfred h 75 Mulberry
Joseph jr carp h 8 Spring Agawam
Napoleon carp h High n Bridge Agawam
Philip carp h 12 High Agawam
Philip jr meat peddler h 15 Cooley Agawam
Jefferson Albert J in USN res inq 142 Main
Louis N foreman Spfd h 142 Main
Jeffrey George J clk Spfd h 401 Main
Jenckes Nelson h 1112 Riverdale
Jenkins James C emp NEWCo h 27 Worthen

Jenks Albert R horticultural adviser Hampden County h 169 Rogers av
Jennings Bridget wid John E h 74 Irving
Jennison Lyman E mach h 49 Morgan rd
Jensen Hans M emp NYNH&H h 431 New Bridge
Jentoch Adam W com trav h 333 Main
Jerabatowski Anton emp B&A h 26 Russell
Jerdine Andrew O mach h 56 Irving
Jerome Emma wid Abraham h High c Moore Agawam
Jette Albert brakeman B&M h 18 George
Joseph H condr B&A h 43 Irving
Jewell Archie E fireman B&A h 47 Fairview av
Johnson Anna J C steno Spfd bds 50 High Mitt
Bridget Mrs h 2 West Mitt
Ellen M bkkpr Spfd bds 50 High Mitt
Emil emp B&A shops h 74 Elm
Ernest E h 815 New Bridge
Frank L h Tower ter Agawam
Gustaf P salesman SPCo bds 50 High Mitt
Harold J clk B&A bds 20 Cottage
John in U S Army
Joseph C clk h 69 High Mitt
Louis H emp SGLCo h 57 Bridge
Martin J sashmkr h 161 New Bridge
Mary E wid Andrew h 34 Belle av
Nelson emp SPCo h 50 High Mitt
Ora E rural mail carrier h Amostown rd
Ruth B rem to Spfd
Thaddeus O rem to Woronoco
William bds 2 West Mitt
William I clk 110 Main h 152 do
William L rem to Spfd
Johnston Clarence molder h 134 New Bridge
David foreman Chicopee h 77 George
Henry S emp SPCo h 39 Boulevard Mitt
Joilet Mary rem to Spfd
Joly Louis emp PPCo h 49 Walnut Agawam
Melvina wid Joseph bds 5 Cooley av Agawam
Jones Alfred D emp SPCo bds 38 Ames av Mitt
Arthur G com trav h 376 Main
Charles E insp G&BMfgCo rms 232 Park
Elam B chief Fire Dept h 58 Elmdale
Ernest B student bds 58 Elmdale
Everett S clk bds 70 Field
Frank H trainman B&A h 431 New Bridge
George A h 33 Church
George H jr signalman B&M bds 28 Hampden Mitt
John C engineer B&A h 21 Avondale av
John J lab h 26 School
Mary E wid DeWitt C h 124 Riverdale
Mildred I bds 433 Riverdale
Nellie A Mrs knitter bds 41 Field

Ralph A in USA res inq 376 Main
Richard rem to Boston
Thomas I trainman B&A h 437 New Bridge
Viola wid Dennis h 56 Bridge
Wallace A trucking 38 Ames av Mitt h do
Walter H emp APCo h 70 Field
William trainman B&A h 229 New Bridge
William E trainman B&A h 12 Sylvan
Jordan Ernest L grocer 86 Main h 90 do
Florence clk Spfd bds 75 Sprague
Gilbert emp B&A shops h 75 Sprague
Henry G blksmith bds 75 Sprague
Louisa wid George E bds 184 Rogers av
Martin J clk B&A shops bds 67 Fairview av
Olive M tchr Amostown School bds 444 Rogers av
Raymond W in USA res inq 90 Main
Walter T emp B&A shops h 49 Russell
Joseph Simon emp B&A shops h 51 Lowell
Joslyn Clifford W emp B&A h 71 Hill
Jourdan Eli Mrs h Pease av Amostown
Harry W lab h Pease av Amostown
Joy William lab h 249 River
Juckett Frank A salesman SPCo h 130 Rogers av
Helen M wid Abiezer bds 130 Rogers av
Judge Rose A bds 374 Westfield Mitt
Junior Hubert G in U S Army
Justin Susie E wid James M bds 45 Boulevard Mitt
William mach bds 43 Second Mitt
William H Mrs h 21 First Mitt
Jutius Albert slater bds 43 Chestnut Mitt

KABAKOV BENJAMIN paper stock dealer h 33 George
Kaeppel Oscar E drug clk 135 Main h 133 do
Kaiser Benjamin emp B&A shops bds 31 Union
Kaiva Wojciech emp B&A h 78 Sprague
Kalafut John emp HMfgCo h 147 Chestnut Mitt
Kalinowski Stanislaw emp Turners Falls Electric Co h 7 King Agawam
Kalisz Edward rem to Chicopee
Kaljla Wazine emp B&A shops h 42 Merrick
Kamerman Isadore dry goods 36 Main h do
Kane Patrick A chauffeur h 253 Westfield Mitt
Thomas E milk dealer 183 Western av bds do
Kaplan Jacob grocer and meat market 107 New Bridge h 105 do
Kapowski Juli chauffeur h 36 School
Karcz Stanislaw h 6 Bramble av
Karyto Wojciech h 9 Willard av
Kassanos John bds 11 Railroad
Peter fruit peddler bds 11 Railroad
Kaumewski Peter mach h 209 Park

Kavanaugh Albert C steno bds 90 New Bridge
Luke baker h 90 New Bridge
—see Cavanaugh
Keating Elizabeth A clk bds 31 Irving
Harry M asst supt SPCo No 2 h 77 Ashley Mitt
Ruth Mrs bds 196 Elm
Keefe Patrick J (Keefe&Regan) 64 Bridge h do
& Regan (PatrickJKeefeTimothy WRegan) props Merrick Hotel 64 Bridge
Keig Mary L tchr bds 205 Main
Keith Justin W h 36 Worthen
William janitor 64 Bridge bds do
Kelleher Cornelius F trainman h 75 Fairview av
Dennis J trainman B&A bds 46 Main
Kelley Edward P mech B&A h 27 Hampden Mitt
Elizabeth J wid Michael B h Park c Hanover
John A teamster h 60 New Bridge
Margaret Mrs housekpr 34 Cottage
Thomas A emp IversExpress h 4 Meadow
Walter H rem to Spfd
—see Kelly
Kellogg Edward L compositor h Suffield Agawam
Kellough Albert E rem to Spfd
Kelly Agnes M wid John h 48 Bliss
Edward J baker 88 Main h 31 Dike av
Francis bds 226 Union
Irene E comptometer opr B&A shops bds 48 Bliss
Michael A condr B&A h 333 New Bridge
Mildred F steno FRCo bds 48 Bliss
Thomas assembler G&BMfgCo h 23 Fairview av
Thomas J emp SPCo h 41 School
—see Kelley
Kelsey David M S h Sibley av
Lincoln D bds Sibley av
Kelter Thomas lab h r 1553 Riverdale
Kenerson Daisy P Mrs housekpr 36 Elmdale
Kennedy Elizabeth wid James h 22 Primrose
James A mech h 22 Primrose
James J far h 1972 Riverdale
James J emp NYNH&H bds 149 New Bridge
Margaret G bds 1972 Riverdale
Patrick emp NYNH&H h 149 New Bridge
Robert h Westfield c Dewey
Stuart emp B&A bds 58 Russell
Thomas J mach h 97 Main
Thomas J mach h 149 New Bridge
Thomas J clk h 2067 Riverdale
Kenney Arthur F chief clk B&A shops h 53 Field
Ralph T clk bds 38 Riverdale
Thomas J h 38 Riverdale
Kennier Catherine E wid Bartholomew bds 257 Ashley Mitt
Kent Edward D engineer h Piper n Amostown rd

Kenworthy Frederick J emp USA h 43 Kelso av
Kenyon Charles mach h 346 Main
  Frank L trainman h 28 Moore Agawam
Keohane Herbert W in USA res inq 101 Fairview av
  Timothy J watchman h 101 Fairview av
  Timothy J Mrs dressmaker 101 Fairview av h do
Kernenski Stev emp RRYMCA, bds do
Kerpowski Walenty emp FRCo h Piper n Brush Hill av
Kerry William J condr B&A h 300 Elm
Kettell Charles cigarmkr h 425 Riverdale
Keufer Clara wid Frederick jr h 82 Boulevard Mitt
Kibbe Benjamin emp USA h 1552 Riverdale
Kilgour Albert steamfitter h 65 Elmdale
  Elizabeth M tel opr bds 58 Field
  William N motorman h 58 Field
  William T in USN res inq 58 Field
Killeen Thomas J emp WPCo h 3 Cooley av Agawam
Killian Michael cook RRYMCA bds do
Kimball Charles F engineer B&A h 36 Elmwood av
  George A emp B&A h 38 Prospect Mitt
  Herbert A foreman Spfd h 649 Westfield Mitt
King Alfred H clk Spfd h 385 Union
  Edward J h 30 Park
  Floyd E trainman h 67 Hill
  Frank rem to Holyoke
  Herbert J engineer B&A h 54 Fairview av
  John W car insp B&M h 67 Fairview av
  Naomi B steno bds 67 Fairview av
  Pearl clk bds 590 New Bridge
  Walter emp B&A h 59 Sprague
  William H real estate Spfd h 776 Westfield
  —see Roy
Kingsbury Walter clk Spfd h Lancaster av
Kingsley Harry J foreman TurnersFalls ElectricCo h off Springfield n do Agawam
  Park T tallyman h 21 Spring
  Sarah M Mrs emp UBCo rms 38 King's highway
  William S h 38 King's highway
Kiniry Frank W trainman h Prince av n King's highway Mitt
Kinner Carrie P h 17 Elmdale
  Mary P h 17 Elmdale
Kipp Christina bds 313 Main
  Elizabeth F nurse bds 313 Main
  John L bds R R Y M C A
  Mary J wid Eli J h 313 Main
Kirby James emp USA bds 374 Westfield Mitt
  James F emp APCo bds 374 Westfield Mitt
  Minnie A emp 20 Pine Mitt bds do
  Nellie emp WPCo bds 19 Cooley Agawam
Kirkland Gloud W carp bds 17 Church
  William H decorator bds 18 Spring
Klappholz Emil rem to Newark N J
Klastava Stefan butcher h 25 Railroad
Klauber Bohumil baker 48 Bridge h do
Klemaj John h 42 Main
Kletsky Israel carp h 217 New Bridge
Klicka Emil cigarmkr h 89 Bridge
  Emil J cigarmkr h 100 New Bridge
  Fred clk NYNH&H bds 89 Bridge
  Joseph cigarmkr bds 89 Bridge
Klupa Frank J far h Morgan rd n Birnie av
Knight Bertha T emp UBCo bds Suffield Agawam
  Clara L bkkpr bds 32 Bridge
  Edward O h 61 Elmdale
  Ella M wid Charles H h 32 Bridge
  Frank E engineer bds 62 Hanover
  Frank O fireman h 34 Eldridge av
  Milan B h 32 Worcester
  Mina clk bds 61 Elmdale
  Warren A carp h 62 Hanover
Knowles Benjamin S engineer B&A h 27 Worcester
Knox Leonard F rem to Spfd
  Margaret A wid Charles E bds 1320 Westfield
  Russell D clk APCo res Spfd
Koegel John rem to Feeding Hills
Kohanek Jozef emp B&A shops h 31 Union
Kopatski Walenty lab h Brush Hill av
Korpaz Anton pumpmkr h off Labelle
Koslowski Benjamin boilermkr h 33 George
Kozlowski Walter emp B&A shops h 44 Sprague
Krahala Walter lab h Morgan rd n Birnie av
Krawczyk Adam emp B&A shops h 27 Railroad
  John lab h 27 Railroad
Krepela Joseph mach h 74 Elm
Krivanec Frank cigarmkr h 203 New Bridge
Kroh Caleb S insp h 51 Ashley Mitt
Kruger John emp B&A shops bds 69 New Bridge
Krupp Jozef teamster h 51 Bridge
Krzeminski John lab h Prospect bey Birnie av
Kubicek Charles clk SpfdUnion bds 26 Colton av
  Emil emp G&BMfgCo bds 26 Colton av
  John emp B&A h 26 Colton av
Kubicky Thomas h 20 School
Kubik Joseph cigarmkr h 72 Chapin
  Joseph jr boilermkr bds 72 Chapin
  Mary emp PPaperCo bds 72 Chapin
Kuenzel Carl L jeweler bds 82 Boulevard Mitt
  Marie wid Christopher h 82 Boulevard Mitt
Kulig John W trimmer h Prospect n Riverdale
Kulik Bertha C steno bds 24 Ferry lane
  Stanislaw far h Ferry lane
Kunasek Ralph emp SGPCo h 45 Bridge
Kupec Emil emp FRCo h off Grandview av
  George emp B&A bds 84 Fairview av
  Stanley D emp B&A round house h 84 Fairview av

Kurlej John far h Morgan rd n Birnie av
Kurzina Lena housekpr 91 Hillside av Mitt
Kyle Joseph emp B&A shops h 17 Sprague

LA BELLE CHARLES J emp G&BMfgCo h 34 La Belle
Clara dressmkr bds 1756 Riverdale
Israel h 1756 Riverdale
Wilfred M dentist Holyoke h 1758 Riverdale
Labonte Alphonse V D clk h 380 Main
Harold J in USA res inq 380 Main
—see Le Bonte
La Branche Philip drop forger h 75 Sprague
Lacey Elsie R bds 136 Silver Mitt
George emp APCo bds 269 Ashley Mitt
John h 269 Ashley Mitt
John J h 269 Ashley Mitt
Michael J emp B&A bds 136 Silver Mitt
Patrick A bds 269 Ashley Mitt
Thomas F emp SPCo bds 269 Ashley Mitt
Thomas J mach tender h 136 Silver Mitt
Verda M Mrs bds 110 Ashley Mitt
William emp APCo bds 269 Ashley Mitt
William H foreman Spfd h 217 Rogers av
La Chance Clara Mrs housekpr 2 King Agawam
Louis carp h The Patch Agawam
Lacomb Fred emp B&A shops h 61 Norman
Lacour Charles E engineer B&A h 84 Hill
Charles F h 39 Hill
Elizabeth R waitress bds 39 Hill
Joseph in USA res inq 39 Hill
Paul H rem to Jersey City N J
La Farr John rem to Chicopee
Lafarr Charles B h 302 Westfield Mitt
Laferty Catherine emp ENeedleCo bds Worthy av Mitt
Edward J emp AmExCo bds Worthy av Mitt
Laffee Thomas E trainman B&A h 87 Church
Laflamme Charles emp NYNH&H h 73 Fairview av
Charles D trainman B&A h 73 Fairview av
John engineer B&A bds 73 Fairview av
Lafleche Lawrence emp B&A shops h 17 River Agawam
Lafleur Frank E elect Spfd h 13 Ames av Mitt
Sophia Mrs bds 13 Ames av Mitt
Wilfrid mech h 34 Globe
Lagerstrom Carl mach h 10 Willard av
Lagore Wallace G emp StRy bds 28 Elmdale
Lahadicz Fedosi lab bds 29 School
Lajeunesse John in USA res inq Hayes av
Lake Joseph H foreman VMFrost h 59 New Bridge
Lambert Henry fireman h 50 Spring
John J starter StRy h 324 Westfield Mitt

Lillie J wid Thomas S h 49 Baldwin
Thomas S floorman 391 Main bds 49 Baldwin
Lamborgini Angelo mech h 62 School
Maria wid Giovanni h 62 School
Lamica Ambrose polisher h 52 Belle av
Harris mach h 69 Belle av
Laming William rem to Spfd
Lamont Harry A foreman Spfd h 21 Lyman Mitt
Luther D foreman B&A shops h 443 Union
Mary E wid James nurse h 134 Ashley Mitt
La Montagne Arvil teamster bds 27 Sprague
George mech bds Bridge c High Agawam
Mary Mrs h 27 Sprague
Napoleon rem to Spfd
Souffrane wid Gedeon h Bridge c High Agawam
William emp G&BMfgCo bds Bridge c High Agawam
Lamory Mary wid Napoleon h 55 Spring av Mitt
William J rem to Holyoke
Lampe Mary wid Henry h 218 Main
Lampman Stephen N condr B&A h 22 Worthen
Lampro Henry brass finisher h 74 Bridge
Lamson Arthur W supt Spfd h 64 Larone av
Charles F trainman h 69 Meadow
Ira O bds 64 Larone av
Lucian L engineer h 69 Meadow
Lancto Mary L wid Alexander bds 30 Walnut Agawam
Lanctot George rem to Feeding Hills
Landon Walter mach B&A bds 30 Day
Landry Eusebe bds Cooley n Walnut Agawam
Lane Julius grocer 281 and 283 Westfield Mitt h 39 Church do
Nellie wid Ernest h 77 Union
Lanfair Arthur F far h Dewey
Walter A watchmkr bds Dewey
Langevin Margaret bds 20 Lowell av
Mildred bds 503 New Bridge
Langway Edward cigarmkr bds 23 Barrett av
Edward L cigarmkr h 23 Barrett av
Langworthy Walter C fireman B&A h 40 Hanover
La Palme Adelard lab h 15 Cottage
Arthur A emp B&A shops h 13 Fairview av
Ernestine bds 15 Cottage
Leontine clk Spfd bds 15 Cottage
Lapanne Levi rem to Spfd
Lydia wid Eli rem to Spfd
Lapean Frank T far bds 1892 Riverdale
James in USN res inq 1892 Riverdale
Lapinski Jozef emp B&A shops bds 42 Merrick
La Plant George J h 2001 Riverdale
La Plante Blanche R bds 65 Union
Fannie wid Albert h 65 Union
Henry emp B&A shops bds 65 Union
La Pointe Paul E rem to Cohoes N Y
Lapointe Maxime painter bds 75 Sprague
Laptas Jacob lab h 2122 Riverdale
Laramee Mildred M musician bds 280 Main

Lareau Fred emp WPCo h 40 Walnut Agawam
  Linda D nurse bds 250 Elm
  Ovila D emp NEWCo h 250 Elm
Laresi Giovanni lab bds 35 School
  Maria Mrs bds 35 School
  Vittorio mech h 35 School
Laroche Nelson carp h 236 Norman
La Rocque Arthur emp G&BMfgCo bds 19 Main
Larose Arthur T trainman h 81 George
Larrabee George H trainman h 88 New Bridge
Lasonde Eugene carp h 1664 Riverdale
Latano George peddler h 16 Bridge
Latson John E lab h Birnie av
Lattinville Theophitus emp B&A h 194 New Bridge
Laundry Edgar mach h 84 La Belle
Lauree Edson S station agt Westfield h 52 Nelson
Lavalley Adelard emp G&BMfgCo bds 55 Bliss
  Hattie wid Frank bds 43 Colton av
  Henry dispatcher B&A shops h 43 Colton av
Laventure Benjamin condr NYNH&H h 242 Union
  David emp B&M h 69 Hanover
  James emp B&A bds 69 Hanover
  Joseph H condr B&M h 66 Lathrop
Lavicka Helen emp PPaperCo bds 42 Chapin
Laviolette Leo E Rev asst rector St Louis R C Church h 61 Main
Law Daniel S far h off Birnie av
Lawler Albert T emp G&BMfgCo h 1 Hill st av
  Harry rem to Spfd
  Michael T buffer bds 69 Belle av
  Robert S rem to Spfd
Lawrence Charles R condr B&A h Hill av n Rogers av
  Everett A rem to Spfd
  Foster R grocer 110 Bridge bds 112 do
  Frank R hardware 108 Bridge h 112 do
Lazar Peter mach h 11 E School
Lazelle Leslie S timekpr B&A shops h 212 Park
Leach Walter H chauffeur 16 Union h Bacon av
Leahy Edward J in USA res inq 406 Main
  Francis M clk B&A shops bds 406 Main
  Marie clk Spfd bds 406 Main
  Mary A wid William A h 406 Main
Leavenworth Anna M wid Ernest B tchr high school bds 309 Westfield Mitt
Leavitt Alice rem to Charlemont
LeBlanc James emp B&M bds 396 New Bridge
  Mary wid Antoine bds 22 High Agawam
Leblanc Dosithe P carp h Ottawa n Walnut Agawam
Le Blond Joseph trainman B&A bds 280 Main
Leboeuf Wilfred in U S Army
Le Bonte Lea Mrs bds 15 Cooley Agawam

Le Clerc Adolph A mach h 29 Sprague
Le Cours Achille emp SPCo h High n Bridge Agawam
Ledoux Arthur N engineer B&A h 14 Moseley av
  George J polisher h 47 New Bridge
  Raymond G compositor bds 47 New Bridge
Le Duc A Albert clk USA h Poplar av
Lee Bessie V steno B&A shops bds 15 Church
  Charles J foreman h 46 Kelso av
  Edward H mach rms 171 Haywood av
  Emily wid Joseph bds 9 Pleasant Mitt
  Frank E emp SPCo bds 12 Pleasant Mitt
  Frank G emp UBCo h Suffield n Main Agawam
  Fred L far and deputy sheriff h 1327 Westfield
  Grace E Mrs h 28 Nelson
  Helen bds 1364 Westfield
  Lena wid Henry L h 15 Church
  Pelatiah T foreman VMFrost and veterinary 21 Spring bds do
  Samuel S clk G&BMfgCo h 315 Park
  Wilbur C emp USA h Suffield n Main Agawam
Leech Lester N fireman h 44 Church
Leeds Alfred treas Worthy Paper Co res Spfd
Lehman Edward C emp B&A shops h 123 Bridge
Leigner John brewer h 6 Bramble av
  Joseph ice Spfd h 74 Elm
Leiper Eliza wid Robert bds 85 Union
Leitch John N emp USA bds 3 Hill st av
Leithmann Antonia Mrs h 16 School
Lemoine Joseph F rem to New York city
Lenkowski Felix far h Piper n Brush Hill av
Lenville Arthur A brakeman B&A h 57 Belle av
  Clarence A railway mail clk bds 44 School
  Dolphis carp h 44 School
  Hilda E vocalist bds 44 School
  Wilfred J printer bds 57 Belle av
  Wilfred P bartdr h 57 Belle av
Leonard Edwin market gardener 14 Elm h 136 Garden
  Florence N steno SPCo bds 478 Rogers av
  Harry P h 478 Rogers av
  Margaret J Mrs bds 42 Main
  Minnie C h 14 Elm circle
  M Nellie h 14 Elm
  William bds 1672 Riverdale
  William S h 113 Ohio av
Leone Alfredo emp B&A shops h 62 Sprague
Leopold Paul hostler h 147 Baldwin
  Paul jr mech bds 147 Baldwin
Leroux Ernest emp Turners Falls Electric Co h High c Moore Agawam
  Paul bds The Patch Agawam
Lerza Santo lab h 31 Front Mitt
Lesiege Charles teamster h 23 First Mitt
  Jerry emp APCo bds 23 First Mitt
Leske Freda bds 2035 Riverdale

Paul far h 2035 Riverdale
Lessard Amedee D rem to Spfd
Letellier Herminigilde janitor h Bridge c River Agawam
Rachel tel opr bds Bridge c River Agawam
Walter J expressman Maple n Springfield Agawam h do
Letourneau Edward fireman B&A bds 80 Kelso av
Levesque Ernest condr B&A h 78 Hill
Levetre Mary bds 18 Maple opp Bridge Agawam
Levine Morris rem to Chicopee
Levitt Milton emp G&BMfgCo bds 41 York
Lewis Albert C foreman SCo h 96 Hampden Mitt
Albert H emp Smith&Wesson h 170 Main
Albert T painter h 775 Westfield
George emp 1344 Westfield bds do
Howard C mach h 134 Hampden Mitt
John F chauffeur bds 61 Cayenne
Joseph S boxmkr h 187 New Bridge
Mabel A emp SPCo bds 96 Hampden Mitt
Mary Belle Mrs h 61 Cayenne
Raymond D mach bds 32 Walnut Agawam
Lewsure Patrick millwright h 83 Union
Walter clk G&BMfgCo bds 83 Union
Libera Danielo lab bds 38 Merrick
Francesco lab bds 38 Merrick
Liguori Antonio lab h 519 New Bridge
Lincoln Alice G wid Frederick bds 44 Belle av
Frank A printer and real estate 329 Westfield Mitt h do
Rosetta K wid Eli K bds 329 Westfield Mitt
Lindahl Emil W foreman B&A shops h 39 Irving
Lindgren Gustave F rem to Spfd
Richard rem to Spfd
Lines Arthur clk bds 92 Garden
Fred auto trimmer h 92 Garden
Linke Fred R photo engraver h Boise av
Linnehan Peter Roy mach h 211 New Bridge
Linthwaite Henry polisher h 25 Sprague
Little Frank H emp StRy h 24 Hanover
Joseph D condr B&A h 46 E School
Livermore Robert E bds 1635 Riverdale
Walter C bkkpr h 1635 Riverdale
Locke Christina tchr high school res Spfd
Lockwood Raymond L salesman 301 New Bridge h 318 Westfield Mitt
Lo Coco Giuseppe rem to Boston
Lodi Giuseppe h 1 Bettes av
Loiselle Dolphis painter h 74 Walnut Agawam
Joseph E carp h 66 Garden
Napoleon E trainman bds R R Y M C A
Lolio Emilio lab bds 102 New Bridge
Lombascz George in USA h 91 Union
Lombra Gladys A bds 437 Union
Hazel E bkkpr bds 558 Riverdale
Henry C bridge tender h 437 Union
Joel H chauffeur h 558 Riverdale

Rosa A wid Joel H h 558 Riverdale
Lombrani Romiro emp APCo bds 5 High Agawam
Loncrini Francesco lab h 132 Norman
Leo mason h 37 Moore n Cooley Agawam
Londergan Catherine wid John W bds 6 Lyman Mitt
Henry R elect bds 6 Lyman Mitt
Long Bill emp G&BMfgCo bds 19 Main
Longery Levi emp NEWCo h 19 Irving
Longo Francesco lab h 32 Main
Giovanni lab h 64 Sprague
Giovanni emp SPCo h 640 New Bridge
Saveria wid Paolo bds 59 School
Longtin Rosario E drug clk 78 Elm h 63 Worthen
Longueuil James M mach h 84 Church
J Walter mach bds 84 Church
Lonsbury Anna wid Charles bds 59 Bridge
Arthur trainman B&A h 59 Bridge
Loomis Harriet E B Mrs genealogist h 137 King's highway
Joseph S mech h 137 King's highway
Julia M wid Harrison h 325 Riverdale
William W physician 57 Main h do
Lord Bessie E wid Herbert J h 23 Hanover
George J clk h 280 King's highway
Sarah wid Byron bds 53 Bridge
Lorine Josie Mrs h 38 Main
Loring Laura L wid John A rem to Spfd
Lostazza Joseph emp B&A shops bds 113 Union
Loud Oliver B Rev pastor Mitt Cong Church h 121 Hampden Mitt
Loughman John J emp B&A h 74 Riverdale
Love George W Rev h 341 Elm
Lovegrove Walter W engraver h 25 Avondale av
Loveley Benjamin h Poplar av
Isabelle clk bds Poplar av
Joseph P carp h Poplar av
Lovotti Felice lab h 28 High Agawam
Low Lewis L mgr Spfd h 4 H[illegible]y Mitt
Lowell Eugene P elect h 80[illegible] Walnut Agawam
Lowery James motorman h 39 S Boulevard Mitt
Lubold Frederick H bartdr Spfd h 780 Westfield
Lucardi Chester emp APCo h The Patch Agawam
Clothilda Mrs h River c Bridge Agawam
Giuseppe emp SPCo h Highland av Agawam
Lucas Jennie L tchr bds 314 Westfield Mitt
Keziah E wid Edward rem to Spfd
Lucia Alice L Mrs dressmaker 32 Moseley av h do
Edith M clk bds 32 Moseley av
Pietro h 237 New Bridge
Ludden Daisy tchr domestic science high school res Chicopee
Ludington Martha wid David P h 59 Elm
Lukaz Alois clk h 229 New Bridge
Lundrigan Charles bkkpr bds 2067 Riverdale

Lundrigan
Maurice E condr h 21 Irving
Lussier Philias leatherwkr h 50 Irving
Lutz Helen wid Alfred h 564 Westfield Mitt
Lyman Arthur W rem to Spfd
Elias O mach h 6 Woodmont
Flora M rem to Spfd
Homer C rem to Holyoke
Lynch Anna T corsetmkr h 18 Burford av
Cornelius E steno B&A bds 34 Wayside av
Cornelius F emp ELeonard h 34 Wayside av
Fred D condr StRy bds 214 Boulevard Mitt
Helen L tchr high school res Westfield
Joseph B rem to Spfd
Margaret E emp NETel&TelCo bds 214 Boulevard Mitt
Martin J engineer B&A h 66 Fairview av
Mary wid Henry h 214 Boulevard Mitt
Mary wid Patrick h 444 Westfield Mitt
May emp APCo bds 214 Boulevard Mitt
Michael teamster bds 46 Main
Patrick emp 1876 Riverdale bds 1672 do
Timothy emp SPCo h 119 Chestnut Mitt
William F emp B&A h 18 Burford av
Lynn John A engineer B&A h 326 Main
Lyon Frank E h 116 Silver Mitt
Lyons Addie Mrs bds 301 Westfield Mitt
Cornelius mech h 50 E School
Dennis A carp h 46 Main
Elizabeth M bds 681 Westfield Mitt
Margaret F steno bds 681 Westfield Mitt
Martin in USN res inq 681 Westfield Mitt
Nellie M nurse bds Prospect c Birnie av
Owen far h Prospect c Birnie av
Thomas far bds 170 Boulevard Mitt
William H condr StRy bds 19 Prospect Mitt
William J jeweler h 463 New Bridge
William J policeman h 681 Westfield Mitt
William J jr policeman h 77 Boulevard Mitt
Lysaght Frank J steno bds 25 Ohio av
John J selectman and almoner h 25 Ohio av
Marjorie A bds 25 Ohio av

MABB ELMER E condr B&A h 47 Van Horn
Macauley Robert H emp SPCo h 152 Hampden Mitt
MacCartney Fannie wid William S h 4 Chapin
Romaine F bds 4 Chapin
MacCumber Walter emp B&A shops bds 32 Sprague
MacDonald Donald A asst postmaster Mitt bds 37 Prospect do
George clk G&BMfgCo bds 37 Prospect Mitt

MacDonald
Maggie wid George D h 37 Prospect Mitt
Michael J emp StRy h 316 Park
Norman A milk dealer 1251 Westfield h do
Norman E in USA res inq 1251 Westfield
Raymond A in USA res inq 1251 Westfield
—see McDonald
Macek John lab h 59 New Bridge
MacGillivray Albert J laundryman h 6 Kelso av
Mack Cornelius H dentist bds 18 Day
Jane E wid John P h 18 Day
Katherine E clk bds 18 Day
—see McNamara
Mackie James rem to Colorado
MacLean Malcolm fireman B&A h 33 Belle av
MacMoran Grace tchr bds 72 King's highway
Macomber George rem to Boston
Madden David E emp SGLCo bds 140 Hampden Mitt
H Eugene mech engineer h Federal n Main Agawam
Lloyd bds 140 Hampden Mitt
Lucy R wid Henry E h 10 Federal Agawam
Margaret I h 46 New Bridge
Mary E wid John L h 140 Hampden Mitt
William McK student bds 140 Hampden Mitt
Madsen Hans florist 403 New Bridge h 395 do
Maenzo Giuseppe barber 254 Main res Spfd
Magagnoli Arthur emp SPCo h 67 Front Mitt
Magee Charles emp B&A h 59 Day
James G com trav h 1344 Westfield
Marshall T clk h 21 Hanover
Maglathlin Leon E salesman SPCo res Spfd
Magnan Joseph C emp B&A shops h 52 Walnut Agawam
Magoni Giovanni lab bds 26 Merrick
Maher Howard T printer bds 292 Main
Thomas S lumber dealer h 292 Main
Mahon Bernice C steno bds Suffield Agawam
Thomas H far h Suffield Agawam
Mahone Ernest emp ExpositionGrounds h 59 Bramble av
Mahoney Anna J bds 484 Westfield Mitt
Daniel J emp G&BMfgCo rms R R Y M C A
Delia emp 59 Elm bds do
Eva steno bds 484 Westfield Mitt
Frances emp SPCo bds 68 Hampden Mitt
Garrett millhand bds 40 Chestnut Mitt
Howard F in USA res inq Summit c Second Mitt
James foreman SCo bds 484 Westfield Mitt
John J postmaster Mittineague h 484 Westfield do
John J in USA res inq Summit c Second Mitt

Mahoney
Margaret emp SPCo h 484 Westfield Mitt
Nellie J bds 484 Westfield Mitt
Patrick emp APCo bds 484 Westfield Mitt
Thomas J bartdr h Summit c Second Mitt
William clk 94 Front Mitt h 44 Maple ter do
Main Frederick W sales mgr WPCo res Spfd
St School 87 Main c Belle av
Maio Bros (Vinanzio and Carlo Maio) grocers and meat market Bridge n River Agawam
Carlo (MaioBros) Bridge n River Agawam bds 30 High do
Giovanni emp FRCo h 20 Globe
Vinanzio (MaioBros) Bridge n River Agawam h 30 High do
Maitland Ida Mrs bds 27 Worthen
Majko Charles emp NYNH&H h 23 Cook
Majowski Wladyslaw butcher h 26 Barrett av
Makolik John emp B&A shops h 107 Union
Lawrence emp B&A shops h 107 Union
Makowdon Urko emp B&A shops bds 75 Merrick
Malaguti Alberto lab h 20 Globe
Malinowska Katherine cigarmkr bds 19 Cook
Mall August G meat cutter h 33 Ashley av
Malo Lorenzo lab h 491 Westfield Mitt
Malone George J emp G&BMfgCo h 236 Main
Maloni Antonio lab h 59 School
Mamorelli Vincenzo lab bds 16 Bridge
Manaritti Giuseppe millhand h 62 Sprague
Mandirola Giovanni mach h The Patch Agawam
Giuseppe bds 6 Spring Agawam
Mandorla Caterina Mrs confectionery King c River Agawam h do
Giovanni candymkr h King c River Agawam
Mandrioli Orfeo barber bds Maple opp Moore Agawam
Manferdini Isidore boxmkr h 12 Bettes av
Manfredo John cook h 13 Baldwin
Manini Louisa wid Ernest bds 87 Norman
Mann Edward C carp h 82 Union
James A h 14 Talcott av
Manning Daniel emp NYNH&H h 158 New Bridge
Timothy steward 700 Riverdale bds do
Mannix Thomas P rem to Spfd
Maratea Antonio barber 4 S Boulevard Mitt res Spfd
Marcell Arthur A h 1440 Riverdale
Marcheselli Adolfo clk Spfd h 59 Porter av
Marchetti Carlo L clk Spfd h 46 Norman
Marco Ernest F engineer B&A h 40 Worcester
Leon C trainman B&A bds 40 Worcester
Marcotte L Henry rem West

Marcotte
Maud rem West
Marengo Peter A painter 317 Riverdale h do
Margeson Albert N restaurant Spfd h 6 Lyman Mitt
Albert N Mrs music teacher 6 Lyman Mitt h do
Christopher woodwkr bds 6 Lyman Mitt
Margoles Daniel peddler h 44 Sprague
Henrietta steno bds 44 Sprague
Katherine bds 44 Sprague
Louis student bds 44 Sprague
Philip emp USA bds 44 Sprague
Marinaro Francesco S editor h 31 Garden
Marini Carlo tailor bds 26 Railroad
Ernesto lab bds 26 Railroad
Marino Angelo emp B&A shops bds 84 Kelso av
Michele in U S Army
Marinus Thomas J draftsman G&B Mfg Co h 316 Main
Thomas J jr in USN res inq 316 Main
Maris Augustus brakeman B&A h 349 Union
Markowicz Carol far h Morgan rd n Prospect Hill
Marotte Edward mech h 10 Crossett av
Ernest G ins agt h 57 Russell
Fred papermkr bds 59 Bridge
Horace tiremkr h 59 Bridge
Horace jr emp SPCo bds 66 Meadow
William bds 59 Bridge
Marra Owen emp UBCo h 11 Railroad
Marsh Alice G bds 231 Union
Frances W wid Philip A bds 874 Riverdale
Frank L carp h 728 Westfield
James H emp FRCo bds 231 Union
William H trainman h 231 Union
Marshall Robert bds 23 Belle av
William B train dispatcher B&A h 264 Main
Marston George E coremkr bds 16 Labelle
May L Mrs bds 20 Moseley av
Martel John lab h Grandview av
Severe lab h Amostown rd
Martell Joseph pressman h 23 Sprague
Martin Arthur E baker h 57 Hill
Benjamin W bds 13 Russell
Bertha emp APCo bds 13 Front Mitt
Charles mach h 738 Westfield
Charles H (MartinTractorCoSpfd) h 52 Morgan rd
Edward G painter h 133 Main
Gilbert emp G&BMfgCo h 13 Russell
Helen wid Frederick G h 67 High Mitt
James H emp water dept bds 48 Bliss
John J engineer B&A h 52 Fairview av
Luella steno bds 13 Russell
Thomas P supt water works h 28 Elm
William emp APCo bds 43 Second Mitt
Martineau Frank X Mrs h 5 Front Mitt
Martinelli Antonio emp MassSawWks rms 104 New Bridge

Martona Pasquale G emp NYNH&H h 42 Merrick
Martyny Annie wid Joseph h 31 Worthen
Charles toolmkr bds 31 Worthen
Joseph clk APCo h 497 New Bridge
Louis emp SPCo h 91 Hampden Mitt
Mary Janet E bds 891 Westfield
Mascaro Francesco lab bds 93 Union
Giuseppe lab h 93 Union
Maschin Antonia wid Vincent h 9 Railroad
Mary cigarmkr bds 9 Railroad
Mashin Mary wid Wentzel J bds 204 New Bridge
Masi Augusto mech h 77 School
Giuseppe ice peddler h 77 School
Massey Alonzo W emp Smith&Wesson h 21 Silver Mitt
Massi Fleming rem to Feeding Hills
Francesco lab h Moore n High Agawam
Giovanni h 47 Front Mitt
Giovanni h The Patch Agawam
Giuseppe bds The Patch Agawam
Masterson Charlotte F student bds 347 Main
Clyde shipping clk G&BMfgCo h 72 Church
Marvin F insp G&BMfgCo h 347 Main
Mastroianni Alesio grocer 23 Merrick h do
Domenico emp B&A h 71 Norman
Giuseppe lab bds 34 Sprague
Joseph in USA res inq 45 Burford av
Pasquale lab h 34 Sprague
Peter J garage 11 Chapin h 75 Fairview av
Matchett Richard emp G&BMfgCo h 57 Union
Mather Cotton A motorman h 38 Garden
Frederick G ice dealer 300 Elm h do
Mathews Esther E wid Albert G h 69 Day
Matsoukas George fruit peddler h 85 New Bridge
Mattarasso Giuseppe lab h 19 Chapin
Matthews Joseph cigarmkr h 63 Russell
Mattioli Giuseppe lab h 81 Maple Mitt
Mattoon Charles H car insp h 54 Hill
Frank C foreman B&A shops h 61 Fairview av
Jennie M wid John H bds 212 Park
Milford C engineer B&A h 89 Fairview av
Samuel T engineer B&A h 23 Hanover
Mauro Salvatore shoemaker 6 S Boulevard Mitt h do
Maxstadt John J h 33 Church
Maxwell Ernest J clk h 47 Boulevard Mitt
George in USA res inq 124 Boulevard Mitt
George E emp APCo h 124 Boulevard Mitt
Hiram C chauffeur h 226 Union
May Cleon H emp USA bds 238 Elm
Frances V steno MassMutualLife InsCo bds 41 High Mitt
Joseph emp NEWCo bds High c Moore Agawam

Thomas emp SCo h 41 High Mitt
William E painter h 127 Southworth
Maybury Georgianna bds 5 Hampden Mitt
James W F h 5 Hampden Mitt
Katherine E tchr bds 5 Hampden Mitt
May J steno bds 5 Hampden Mitt
Mayhew Walter emp NEPlumbingSupplyCo h 31 Boulevard Mitt
Maynard Alexander J emp B&A shops h 131 Union
Arthur P teamster h 63 New Bridge
August P emp WPCo bds 82 Kelso av
Emil P teamster h 32 Globe
Mary E Mrs bds 54 E School
Willis E with Maynard Rubber Corp Spfd h Springfield n Bridge Agawam
—see Menard
Mayo Adolphus E emp NEWCo h 6 Ashley av
Mazaracos Apostolos h 76 New Bridge
Mazars Frank far h Amostown rd
John bds Amostown rd
Mazarski Frank lab h Morgan rd
McAdam Carl condr B&A h 54 Kelso av
Wilbur C clk bds 54 Kelso av
McAllister Amy E emp SpfdNewsCo bds 31 Ames av Mitt
Edward A emp G&BMfgCo h 21 Elmdale
Lillie L wid James h 31 Ames av Mitt
McBride Sylvester J laundryman h 16 Colton av
McCaffrey Andrew lab h 2122 Riverdale
McCain Arthur S polisher h La Belle
McCall John A pressman h 52 Worthen
McCann Annie wid Daniel J h 32 S Boulevard Mitt
Clemence F carp h 70 Spring
Edward h 229 Ashley Mitt
Howard D emp StRy bds 32 S Boulevard Mitt
Mary G bds 32 S Boulevard Mitt
Willard J trainman bds 32 S Boulevard Mitt
McCarthy Anna steno bds 577 Westfield Mitt
Annie (MMcCarthy&Co) 442 Westfield Mitt bds 440 do
Charles jr steamfitter h 599 Westfield Mitt
Charles A emp G&BMfgCo h 24 Windsor
Christine M tchr high school bds 145 Park av
Daniel F carp h 134 New Bridge
David M h 10 Pine Mitt
Dennis painter h 40 E School
Ellen E wid Charles h 24 Windsor
Eugene emp StRy h 577 Westfield Mitt
Eugene W emp B&A h 65 Maple ter Mitt
Francis in USA res inq 24 Windsor
Frank bds 10 Pine Mitt
George in USA res inq 24 Windsor
Hanora wid Patrick h 16 Maple ter Mitt
Helen M wid Daniel F jr h 95 New Bridge
James lab h 328 King's highway Mitt

McCarthy
James F carpenter 145 Park av h do
John F emp B&A h 82 Day
Kate J bds 599 Westfield Mitt
Leonard emp G&BMfgCo bds 40 E School
Lulu E bds 10 Pine Mitt
Mabel bds 577 Westfield Mitt
Margaret h 2 West Mitt
Margaret tel opr bds 40 E School
Margaret T (MMcCarthy&Co) 442 Westfield Mitt bds 440 do
Margaret T steno SGPCo bds 328 King's highway Mitt
Mary rem to New Haven Ct
Mary Mrs h 44 Pine Mitt
Mary A emp APCo bds 577 Westfield Mitt
Mary A emp SPCo bds 599 Westfield Mitt
Mary A housekpr 134 New Bridge
Mary E bds 10 Pine Mitt
Mary E emp SPCo bds 328 King's highway Mitt
Michael lab bds 328 King's highway Mitt
Michael emp B&A h 71 Elm
Michael J driver h 54 E School
Minnie clk bds 40 E School
M & Co (Margaret T and Annie McCarthy) groceries 442 Westfield Mitt
Nellie emp WPCo bds 328 King's highway Mitt
Patrick in USN res inq 43 Second Mitt
Patrick L in USA res inq 577 Westfield Mitt
Rita student bds 145 Park av
Rose C steno Spfd bds 577 Westfield Mitt
Stephen J emp B&M h 79 George
Walter H in USA res inq 145 Park av
William D bds 16 Maple ter Mitt
McCauley—see Macauley
McChesney Edmond L letter carrier h 108 Garden
Hattie B Mrs nurse rms 108 Garden
Mae H steno G&BMfgCo bds 108 Garden
McClaflin Edson E engineer h Sibley av
Lucena wid Nolton H h Sibley av
McClintock Edward H (McClintock & Craig) Spfd h Westfield n town line
McComb Richard car insp B&A h 78 George
McConville Edward fireman h 38 New Bridge
McCormick John F bartdr h 90 Fairview av
Lucy emp SCo bds 366 Westfield Mitt
Mary Mrs emp SCo h 366 Westfield Mitt
William rem to Spfd
McCrea A Leroy in USA res inq 242 Riverdale
Hazel tel opr bds 242 Riverdale
Margaret wid George F h 242 Riverdale
Myrtle tel opr bds 242 Riverdale
McCulley Martha rem to Ware

McCulley
William J rem to Ware
McDermott William painter bds 13 Russell
McDonald Angus papermkr h 83 Hampden Mitt
Bessie emp SCo bds Maple opp Moore Agawam
Patrick J mach h 46 Elmdale
—see MacDonald
McDonnell John T condr B&A h 56 Fairview av
McDougall Florence Mrs bds 27 Worthen
McElliott Charles E boilermkr h 61 Hill
Mary C wid Michael h 239 New Bridge
Raymond trainman B&A bds 239 New Bridge
Thomas C in USA res inq 239 New Bridge
McElwain George papermkr bds 1844 Riverdale
Harriett A h 1798 Riverdale
John S stock farm 1238 Riverdale res Holyoke
Oliver Dwight far bds 1844 Riverdale
R Franklin paper mfr bds 1798 Riverdale
McEwan Charles E rem to Spfd
George emp G&BMfgCo bds 119½ Elm
McGarry Thomas H trainman B&A h 690 New Bridge
McGill Henry J assembler bds Wayside av n Chicopee bridge
Mary Mrs h Wayside av n Chicopee bridge
McGough Robert C trainman B&A h 41 Silver Mitt
McGrady Frank emp USA h 36 Cooley Agawam
McGrath Thomas trainman B&A bds 329 Westfield Mitt
Thomas trainman B&A bds 30 Colton av
Thomas J fireman B&A bds 36 Spring
McGrevy Frank emp AdamsExCo h 303 Main
McGurk John F rem to Peabody
John F jr rem to Peabody
McIntire Walter D draftsman h 27 Avondale av
McIntyre Arthur W mech h 20 Windsor
Charles E h 78 Rogers av
McIver Annie clk SPCo bds 17 Healy Mitt
Donald S carp h 17 Healy Mitt
Duncan O J emp SPCo bds 17 Healy Mitt
Katherine C tel opr bds 17 Healy Mitt
McKay Daniel E emp B&A h 25 Cook
McKee Anna R bkkpr RRYMCA bds 73 Spring
Edward rem to Spfd
Samuel C clk 9 School h 42 do
William emp B&A bds 252 Union
McKeevers George H motorman h 21 Belle av
McKenna Joseph M in U S Army
Mary corsetmkr bds 149 New Bridge
Nora corsetmkr bds 149 New Bridge
McKeon Thomas painter h 23 Avondale av

McKnight Sophia H Mrs h 10 Federal Agawam
McLain William E carp h 18 Sprague
McLaren Harold W clk B&A shops res Spfd
McLaughlin Abbie emp 417 Main bds do
Eugene C teamster bds 294 Bridge
George E emp SPCo bds Bridge c High Agawam
Joanna M wid John bds 48 Elmdale
John J painter h Bridge c High Agawam
John J jr condr StRy bds Bridge c High Agawam
Patrick W physician 58 Second Mitt h do
McLean—see MacLean
McLeod Albert A motorman h 298 Park
John R emp AdamsExCo bds 54 King's highway
Mary wid Malcolm h 54 King's highway
McMann Elizabeth wid William h 35 School
Mamie emp SPCo bds 35 School
Robert J bds 35 School
McManus Edgar B ins agt h 94 Chestnut Mitt
Frederick S steamfitter h Lancaster av
George W ins agt h City View av
McMurray Benjamin C rem to Chicopee
McNabb Joseph emp B&A shops h 13 Baldwin
McNair Robert H editorial writer h Fox
McNall R H pres G&BMfgCo res Spfd
McNally Arthur J hoseman Combination No 2 h 13 School
McNamara Patrick emp G&BMfgCo h 154 Day
Stephen lunch wagon Cornell n B&A shops bds 154 Day
Thomas S pressman h 286 Elm
Timothy W mach bds 154 Day
—see Mack
McNamee Thomas J trainman B&A h 82 George
McNaughton James M rem to Spfd
McPhail Adams emp B&A shops h 85 Union
McQueen George W real estate h 209 Rogers av
McTaggart William H trainman B&A h 151 New Bridge
McVeigh Robert H mach h 119½ Elm
McVey Sadie E rem to Ind Orchd
Sarah A Mrs rem to Ind Orchd
Mead Ada M Mrs nurse h 21 Pleasant Mitt
Alice steno bds 21 Pleasant Mitt
Bertha bds 21 Pleasant Mitt
George H clk bds 416 Main
James A clk bds 416 Main
James W engineer B&A h 416 Main
Nellie M clk bds 416 Main
Wilbur A chauffeur bds 21 Pleasant Mitt
Meade Joseph W pres WGMeade&Son Inc 40 Hemlock Mitt bds do
Pauline C steno bds 40 Hemlock Mitt
W G & Son Inc Joseph W Meade pres W G Meade treas boiler setting 40 Hemlock

William G treas WGMeade&Son Inc 40 Hemlock Mitt h do
Winifred F steno bds 40 Hemlock Mitt
Meadow St School 14 Meadow
Meanor Sadie L bds 205 Main
Solomon engineer B&A h 205 Main
Meffen Andrew J B emp B&A h 320 Park
John mach h 28 Hanover
Megezzini Primo baker bds 43 Moore Agawam
Melanson Philip E ice dealer h 23 Maple Mitt
Melcher Annie bds 42 E School
Charles F letter carrier h 170 Main
Edward D mach bds 37 Prospect Mitt
John tailor h 42 E School
Mellen Edward B emp BMCo h 70 Irving
Frederick B engineer B&A h 70 Irving
Melville Ernest emp AdamsExCo h 14 Sprague
Menard Auguste h The Patch Agawam
Concord J toolmkr h 15 High Agawam
David emp Smith&Wesson bds 36 Moore Agawam
Frank lab h 3 King Agawam
Frank J bds 3 King Agawam
Henriette wid Joseph h 58 Mulberry
Isaac bds 5 Cooley av Agawam
Joseph W shoe dlr Spfd h 108 Rogers av
Louis J polisher bds 3 King Agawam
Mary Mrs rem to Feeding Hills
Peter lab bds The Patch Agawam
Peter h 15 High Agawam
Wilfred J clk Spfd bds 58 Mulberry
Mendes Antonio emp SCo bds River c Bridge Agawam
Mendum Harry W supt APCo No 2 h 104 Riverdale
Mercier George foreman B&A h 374 Baldwin
Joseph blacksmith 248 New Bridge bds 14 Burford av
Meredith Elizabeth A wid Richard grocer 433 Riverdale h do
Henry elect bds 433 Riverdale
Louis engineer h Morgan rd bey Piper
Merkell Emma wid Daniel bds 53 Boulevard Mitt
Howard cashier G&BMfgCo h 53 Boulevard Mitt
Meron Hubert E in USA res inq 30 Day
Jennie wid Eugene E h 30 Day
Merrick Candy Co (John Demetropoulos) confectionery 102 Main
Charles E toolmkr NEWCo bds 24 Church
Elizabeth J h 24 Church
Ernestine tchr bds 24 Church
Hotel Keefe & Regan props 64 Bridge
Merrill Frank C engineer B&A h 110 Hillside av Mitt
Merrofaldi Costantino emp B&A shops h 10 Lowell av
Messenger Elmer B baggagemaster Mitt h 22 Eldridge av

Messenger
Philip J insp B&A shops h 24 Church
Messier Amos A emp B&A h 39 Maple Mitt
George S mach h 718 New Bridge
Metayer Edward bds 33 Bridge
Metcalf William O emp B&A h 33 Baldwin
Metzler George D rem to Spfd
Harvey W chief opr Turners Falls Electric Co h off Springfield n do
Meyers Ralph C in USA res inq 17 Shepard Mitt
Michalek Antoinette wid Joseph R h 22 Chapin
Emil W plumber 55 Hanover h do
Frank J emp BSThreadWks bds 42 Chapin
Joseph F clk h 22 Chapin
Magdalena Mrs h 42 Chapin
Michalowski Frances bds 41 Sprague
Helen bds 41 Sprague
Michaud J Horace fireman B&A h 233 Union
Mijoki Wadislaus mech h 28 School
Mika Frank clk bds 33 Bridge
Miklasowski Stanislaw lab h 134 Union
Miknowicz John lab bds 29 School
Milanesi Enrico emp APCo h 28 High Agawam
Filomena wid Giovanni bds 28 High Agawam
Mildorf Mary bds 44 Globe
Miles George F condr StRy h 362 Westfield Mitt
Milk Inspector Julius A Morrill 126 Park
Millard Emma F wid Leonard S h 58 Worthen
Ralph P emp NEWCo bds 58 Worthen
Raymond O emp B&A bds 58 Worthen
Miller Anna M bds 21 Cottage
Cecelia J Mrs cashier Spfd bds 99 New Bridge
Charles H trainman B&M h 35 Worthen
Charles R condr StRy h 20 Oleander
Eva wid Fred emp SPCo rms 104 Boulevard Mitt
Frank A grocer 256 Main res Spfd
Fred H far bds Sibley av
Homer B far h Sibley av
Ida E bds 142 Elm
Laura I wid Frank H h 56 Hanover
Martin fireman B&A h 41 Spring
Mary C h 32 Westfield
Maud H steno bds 56 Hanover
Peter J garage 11 Chapin h 75 Fairview av
Walter driver VMFrost rms 44 Meadow
Millett Thomas condr B&A h 31 Elmdale
Mills Merland rem to Hartford Ct
Victor M emp USA h 6 Fox
Milnes George A emp B&A h 22 Russell
Milos John rem to Ware
Milton Helen wid Henry A h 59 Bramble av
Miner Edwin W mach h 141 Main
Irving L mach h 58 George

Miner
Zoe wid Henry h 33 Bridge
Minette John H rem to Spfd
Minkler John B engineer APCo h 77 S Boulevard Mitt
Ralph emp B&A bds 41 Summit Mitt
Minney Oliver F fireman B&A h 398 Baldwin
Mirto Francesco emp B&A h 30 School
Pasquale J groceries and meat 118 Bridge rms 124 do
Mitchell Charles bds Federal Agawam
Edward teamster h 13 Merrick
Herbert F trainman B&A h 22 Irving
James h 1902 Riverdale
Joseph S mach B&A h 64 Hill
William H photographer and musician h 527 New Bridge
Mittineague Congregational Church Second c Church Mitt
M E Church Pleasant c High Mitt
Orchestra Raymond S Finnegan mgr High n Bridge Agawam
Post Office 108 Front Mitt
School Second c Church Mitt
Young Men's Christian Assn Wm A Fairbanks gen sec Church c Summit Mitt
Mlinavik Harry far h Birnie av
Modlik Frank tailor h 18 Barrett av
Moffett George bds 96 New Bridge
Mogue John F shipping clk h 205 Union
Mohawk Lodge Inn Mrs Edith E Spence prop Riverdale c Whitney av
Mohone Ernest O trainman h 59 Bramble av
Mon Joe Chinese laundry 485 Westfield Mitt rms do
Monahan Charles E switchman B&A h 75 Fairview av
Frances clk bds 75 Fairview av
Monette Henry lab h 15 Merrick
Mongeau George E emp G&BMfgCo h 8 Cooley Agawam
Valerie wid Bruno bds 8 Cooley Agawam
Montagna Adelina wid Carlo bds 4 Highland av Agawam
Angelo emp APCo h 12 Highland av Agawam
Angelo G h 30 Railroad
Diego emp APCo bds 6 Highland av Agawam
Giovanni emp APCo h Highland av Agawam
Joseph emp APCo h 6 Highland av Agawam
Mary emp APCo bds 6 Highland av Agawam
Pasquale lab h 31 Front Mitt
Paulo emp SPCo h 43 Moore Agawam
Pietro emp APCo h 4 Highland av Agawam
Rose bds 6 Highland av Agawam
Montague Nathan L rem to Spfd
Montanari Vincenzo emp RRYMCA h 16 Willard av
Montmeny Armand J letter carrier bds 18 Colton av
Joseph papermkr h 18 Colton av
Moody Ida Mrs h 402 Westfield Mitt

Moody
William T emp G&BMfgCo bds 402 Westfield Mitt
Moon Frank H chef RRYMCA h 117 Bliss
Moore Arthur L h 1320 Westfield
Dana S far h Sikes av
Edith G steno Spfd bds 174 Ohio av
Elizabeth M Mrs rem to Agawam
Frank carp h 174 Ohio av
Fred S automobile dlr and supplies 18 Hampden Mitt h do
George C janitor h 39 Chestnut Mitt
Harry L towerman h 309 Park
Henry E window dresser h 20 Warren
James P emp G&BMfgCo h 67 Fairview av
John rem to New York city
Leonard C rem to Holyoke
Mary emp 84 Park bds do
Robert E engineer B&A h 1530 Westfield
William J blksmith h 380 Park
Moors George S saw temperer bds 926 Riverdale
Moran Guy E h 92 Van Horn
Mary emp WPCo bds 41 Bridge Agawam
Morasky Frank lab h Piper n Amostown rd
Moreau Edward L condr StRy h 16 Woodmont
Morehouse Frank h 812 Westfield
Morgan Alice A wid Joseph rem to Feeding Hills
Clifford M elec engineer bds 52 Park
Edward A clk 94 Front Mitt h 104 Hampden do
Ernest H fireman bds R R Y M C A
George J condr B&A h 68 Irving
Henry A market gardener bds 21 Worcester
James E condr B&A h 112 New Bridge
Sarah clk Spfd bds 52 Park
Walter R auditor B&A rms 40 Fairview av
William H rem to Feeding Hills
Morganstern Charles L trainman h 18 Hale av
Louis W trainman B&A h 161 New Bridge
Moriarty Daniel F lab bds 26 School
Edward G mach bds 22 Irving
James P mach bds 22 Irving
John h 22 Irving
Josephine buttonmkr bds 22 Irving
Kathryn C bds 42 Bridge Agawam
Margaret A h 42 Bridge Agawam
Mary T bds 26 Norman
Michael W trainman B&A bds 22 Irving
Minnie C buttonmkr bds 22 Irving
Morris emp B&A h 26 Norman
Nellie A seamstress bds 22 Irving
Thomas C mach h 38 School
Thomas F emp B&A bds 104 Lowell
Timothy h 104 Lowell
Morin Augustin lab h Bridge n High Agawam
Augustin jr emp WPCo bds Bridge n High Agawam
Felix J H fireman B&A h 8 Elmdale

Morin
Fred papermkr h Church c Bridge Agawam
Marion emp VSGCo bds 4 Elmdale
Zoe wid George h 4 Elmdale
Morley Edith E dressmkr bds 31 Hanover
Fred E milk dealer 55 Maple Agawam h do
James H auto school Spfd h 31 Hanover
Kenneth I in USA res inq 55 Maple Agawam
Stella C bds 31 Hanover
Moroni Lena corsetmkr bds 102 New Bridge
Morrill Julius A undertaker and agt Board of Health and milk insp 319 Main h do
N Wilson condr StRy h 63 Larone av
Morris George h Springfield Agawam
George W mach bds 45 Lathrop
Harry mech bds Piper n Morgan rd
Herbert A trav engineer B&A h 45 Lathrop
John J flagman B&A rms 29 Meadow
Morrison Murdo D emp Smith&Wesson h 77 Hampden Mitt
William H clk 86 Main h 90 do
Morrissey Jeremiah emp SpfdStRy h Westfield bey railroad bridge
Morse Alfred H emp town bds 51 Union
Edward H far h 51 Union
Harry T rem to Spfd
William M in USA res inq 51 Union
Morton Antoinette wid James bds 780 Westfield
Ralph F clk G&BMfgCo h 60 Lathrop
Russell emp Smith&Wesson bds 199 Union
Moseley Arthur H far h 174 King's highway
Huldah wid John O h 24 Moseley av
Mary E bds 174 King's highway
MOSES HORACE A pres and treas Strathmore Paper Co Mitt res Spfd
Luther H salesman SPCo bds 64 Riverdale
Mosher Amos expressman 169 New Bridge h do
Arthur W real estate 34 Colton av h do
Clarence A condr StRy bds 44 School
Clarence C h 44 School
Edward L emp PMosher bds 225 Union
Eula student bds 44 School
F Albert chauffeur PMosher h 46 Westfield
Frank P emp PMosher h 19 Worthen
Myrtle H clk Spfd bds 449 New Bridge
MOSHER PETER prop Mosher's Transfer concrete paver and storage warehouse and real estate 225 Union h do—See p 1460
Walter S pressman h 10 Elm circle
William A pressman h 1617 Riverdale

Mosher

William F ironwkr h 449 New Bridge
MOSHER'S TRANSFER Peter Mosher prop expressman and livery stable 225 Union—See p 1460
Mossey Alfred J carriage painter Wayside av n Riverdale h 35 do
Frederick A emp B&A shops h 152 New Bridge
Joseph bds 35 Wayside av
Mottel Charles mech bds 229 New Bridge
Mottle Joseph groceries and meat 66 Bridge h 69 do
Joseph mech bds 69 Bridge
Mulcahy Catherine A bds Birnie av
Joseph plumber bds Piper
Mary E wid Morris h Piper
Maurice steamfitter bds Piper n Brush Hill av
Patrick steamfitter bds Piper n Brush Hill av
Raymond bds Piper n Brush Hill av
Thomas J far h Birnie av
Timothy lab bds Piper n Brush Hill av
William E chauffeur bds Piper
Mullaney Raymond emp B&A shops bds 60 Mulberry
Mullarkey Charles L emp HisgenBros h 527 New Bridge
Mullen Catherine Mrs bds Suffield Agawam
John J Rev rector Church of the Immaculate Conception h 233 Main
Mulroney Dennis F emp G&BMfgCo h 405 Union
Mumford Gilbert H fireman B&A h 50 Eldridge av
Murphy Ambrose A condr StRy bds 48 Maple ter Mitt
Catherine bds Maple c Tower ter Agawam
Catherine H tchr h 400 Westfield Mitt
Daniel emp B&A shops h 48 Baldwin
Daniel J rem to Spfd
Daniel J clk 481 Westfield Mitt bds 38 Pine do
Eleanor bkkpr SCo res Spfd
Fidelia wid Spencer bds 34 Pleasant Mitt
Frank C foreman SpfdUnion h 62 Irving
George emp 1672 Riverdale bds do
James B engineer B&A h 47 Hill
James F emp G&BMfgCo h 55 Oleander
Jeremiah J asst dispatcher B&A bds 76 Bliss
Johanna bds 214 Boulevard Mitt
John emp B&A bds 41 Norman
John J wool finisher h 48 Maple ter Mitt
John J variety store 48 Baldwin h do
John J jr clk bds 48 Maple ter Mitt
John J jr emp B&A shops h 103 Union
Joseph foreman B&A shops res. Spfd
Leo T clk G&BMfgCo h 349 Union
Mamie bds 41 Norman

Murphy

Margaret wid Edward h Maple c Tower ter Agawam
Margaret A bds 48 Baldwin
Mary emp 417 Main bds do
Mary L h 34 Bridge Agawam
Michael lab h 41 Norman
Michael H emp B&A h 76 Russell
Patrick emp B&A h 68 George
Patrick J emp B&A h 76 Bliss
Patrick J Mrs h off Whitney av
Stephen emp BMCo bds 48 Baldwin
Timothy emp B&A shops bds 76 Russell
Timothy F emp G&BMfgCo bds off Whitney av
William H emp WPCo h 30 Chestnut Mitt
Murray James emp B&A bds 61 Union
Milton supt APCo Mill No 1 h 35 Second Mitt
Muscara Giovanni lab h 52 Sprague
Giovanni lab h 72 Sprague
Giuseppe lab h 91 Union
Muscuolo Giuseppe lab h 40 Sprague
Muselli Adolfo lab h 102 New Bridge
Alessandro tailor h r 106 Bridge
Angela candymkr bds 102 New Bridge
Antonio lab h r 106 Bridge
Luigi clk Spfd bds 102 New Bridge
Nina candymkr bds 102 New Bridge
Mutti Enrico emp SPCo bds 4 Spring Agawam
Eugenio bds 37 Moore Agawam
Giuseppe emp APCo h 11 King Agawam

Nadeau Adelard mach h 57 Bridge
Celanire Mrs housekpr 61 Main
Henry h The Patch Agawam
Nannini Ralph baker bds 30 Main
Vincent baker 30 Main h do
Napolitano Domenico hod carrier h 71 Norman
Napora Michael baker h 52 Bridge
Nardi Giuseppe emp APCo h High n Moore Agawam
Narowicz Onofri emp B&A bds 29 Merrick
Narrow Theodore emp UMfgCo h 20 Lowell av
Nascimbeni Giuseppe lab h 65 Baldwin
Napoleon bricklayer h 15 Merrick
Teresa Mrs grocer 11 Baldwin h do
Umberto hod carrier h 44 Windsor
Vittorio mason h 11 Baldwin
Nathaniel Harold G rem to Worcester
NATIONAL GRANGE MONTHLY THE Charles M Gardner managing editor 17 Westfield—See adv Spfd dept
Nattress John sexton StThomasRC Church h 84 Pine Mitt
Naylor John D asst bkkpr SPCo h 17 Pleasant Mitt
Rachel wid Thomas bds 109 Ashley Mitt
Thomas mach h 109 Ashley Mitt
Neal Elizabeth L tchr high school rms 1577 Riverdale
Sonnie janitor h 73 Russell
Nedzvecky John emp NEWCo h Piper
Needham Lizzie B wid Marsena W h 342 Main

Negrucci Giordano B plasterer h 101 Bosworth
Neill Thomas h 21 Cook
Nelligan James C painter h 267 Main
Nelson Charles T salesman h 116 King's highway
George driver h 435 New Bridge
Gustave E salesman h 43 Woodmont
Lavilla M wid Charles A bds 116 King's highway
Warren C fireman B&A h 30 Church
Neutsch August emp G&BMfgCo bds 151 Springfield Agawam
Neville Timothy emp B&A h 33 Union
Nevins Lysander L chauffeur T H Nye h 1119 Riverdale
Newell Clarence C window trimmer h 197 Ohio av
Edgar L emp B&A shops h 398 Westfield Mitt
Emily bds Federal Agawam
Newhall Charles engineer Ramapogue Ice Co res Spfd
Newman Christopher F salesman h 297 Park
John A painter h 71 Baldwin
Walter E emp B&A h 23 York
Newra Josef mech h 71 Baldwin
Newton Arthur D millhand bds Boulevard Mitt
NEWTON EDWARD W N E representative The John B Wiggins Co Chicago engravers embossers stationers 108 Elm bds do—See adv Spfd dept
George W • engineer B&A h 185 King's highway
William L trainman h 38 Walnut Agawam
Nicholas Charles E postal clk h 68 New Bridge
C H rem to France
Clyde in U S Army
Dolor E emp B&A bds 76 Russell
Eliza J wid Edwin bds 1892 Riverdale
Joan E Mrs bds 52 Nelson
Joseph C carp h 76 Russell
Lauretta V wid Albert F h 27 Union
Maxwell motorman h 17 River Agawam
Orien A car insp B&A h 82 Union
Raymond C in USA res inq 73 Russell
Nicodemus Otto emp G&BMfgCo h 151 Springfield Agawam
Nicora Giovanni lab h 63 Baldwin
Nielsen Jens inventor h 320 Park
Niles Annah O wid Adin C h 6 Primrose
Brenner C die sinker h Springfield Agawam
Clarence W fireman B&A h 6 Primrose
Nimmo Roland emp NETel&TelCo h 63 Cayenne
NIMS BRAINERD D lumber dealer and roofing materials 253 Baldwin res Spfd—See adv Spfd dept
Nimtz Carl F trainman B&A h 71 Russell
Noble George D foreman BMCo h Sibley av

Louise wid Seth h 9 Healy Mitt
Noelli David emp USA h The Patch Agawam
Noggins Marjorie H housekpr 199 Union
Nokes Elroy papermkr h 88 Hampden Mitt
Noonan John emp B&A h 14 Burford av
John in USA res inq 2067 Riverdale
John J far h Prospect
Patrick F far h Birnie av
William A trainman h 14 Burford av
Nooney George A engineer h 61 Garden
Norman Percy R emp SPCo h r 19 Church Mitt
Norris Arthur J rem to Spfd
Blanche A bds 127 Park av
Clarke emp B&A bds 255 New Bridge
Frank H teamster h 48 School
George N (Norris&Co) Spfd h 44 Park av
Helena E bds 44 Park av
Horace real estate and treas Colonial Real Estate Co City View av h do
J Edward far h 1025 Riverdale
Lear wid Patrick J h 127 Park av
Willie E rem to Spfd
Willie F rem to Spfd
Northup Walter S trainman B&A h 110½ Main
Norton Catherine A wid Charles L bds 25 Elm
Cyril F adv dept SPCo bds 17 Hemlock Mitt
Edward W asst supt SPCo No 1 rms Y M C A Mitt
John H rem to New Haven Ct
Nosti Giovanni emp B&A shops bds 38 Sprague
Novak Bohumil baker h 59 Russell
Novotny Albina Mrs cigar mfr 68 Sprague h do
Emanuel cigarmkr h 68 Sprague
Winslow in USA res inq 68 Sprague
Nowill Ben emp B&A h 35 Russell
Thomas in USN res inq 35 Russell
Nugar Harris rag peddler h 68 Bridge
Nugent William J engineer B&A h 32 Colton av
Nunn Harry R in USA res inq 67 Hill
Nutter Albert T engineer B&A h 60 Spring
Nutting George emp VMFrost bds 64 Bridge
Nye Theodore H h Brush Hill av
Nytkin Jokow janitor RRYMCA bds do

OAKES CHARLES trainman h 19 Fairview av
Ellen A clk bds 19 Fairview av
Ellen H Mrs bds 19 Fairview av
Ober Charles H millwright bds 66 Boulevard Mitt
Obray Frank in USA res inq 47 Belle av
William emp G&BMfgCo h 47 Belle av
William jr in USA res inq 47 Belle av
O'Brien Daniel car insp h 12 River Agawam
Daniel J emp APCo bds 66 Chestnut Mitt

O'Brien
Dennis A in USA res inq 38 Morgan rd
Dennis J condr B&A h 590 New Bridge
Dennis J laundryman bds 66 Chestnut Mitt
Edmund emp G&BMfgCo bds 5 Spring Agawam
Ellen wid John h 46 Chestnut Mitt
Elva G rms 38 Morgan rd
Frances P emp NETel&TelCo bds 57 Maple ter Mitt
James h 66 Chestnut Mitt
Jeremiah emp B&A h 5 Spring Agawam
John B mach bds 7 Smith av Mitt
John F emp HendeeMfgCo h 7 Smith av c Ashley Mitt
Julia E emp SPCo bds 14 Pine Mitt
Kate wid Timothy h Maple n Springfield Agawam
Mae emp APCo bds 57 Maple ter Mitt
Mary L emp SPCo bds 14 Pine Mitt
May emp APCo bds 46 Chestnut Mitt
Nellie housekpr 57 Maple ter Mitt
Nora L housekpr 66 Chestnut Mitt
Robert V tel opr Mittineague depot bds 24 Pine do
Thomas J condr StRy h 48 Elmdale
Timothy J lab h 14 Pine Mitt
Timothy J jr cigarmkr h 24 Pine Mitt
William J emp APCo h 46 Chestnut Mitt
O'Connell Bridget steno bds 58 Worcester
Daniel in USA res inq 16 Lowell av
Daniel P emp SCo h 533 Westfield Mitt
D J mech bds R R Y M C A
Edward J emp B&A shops h 85 Fairview av
John J emp APCo h 176 Boulevard Mitt
John P rem to Spfd
Margaret E steno bds 39 King's highway
Michael J emp SPCo h Queen av Mitt
Michael J condr StRy bds 39 King's highway
Michael L engineer h 23 Belle av
Nellie wid Patrick h 16 Lowell av
Thomas emp G&BMfgCo bds 58 Worcester
O'Connor Carroll emp G&BMfgCo h 41 Elmdale
Catherine bds 74 Day
Edward J emp B&A shops bds 74 Day
George A boilermkr bds 42 Worcester
Jeremiah G rms R R Y M C A
John J emp G&BMfgCo h 161 Union
John J h 126 Maple Mitt
Margaret wid Patrick h 2024 Riverdale
Margaret M bkkpr bds 34 Belle av
Michael in USA res inq 126 Maple Mitt
Michael M emp SPCo h 34 High Mitt

O'Connor
Nellie emp 1932 Riverdale bds do
Patrick J h off Springfield Agawam
Robert chief engineer SGLCo bds 275 Main
William clk B&A bds 126 Maple Mitt
—see Connor and Connors
Odd Fellows' Hall 46 Union
O'Donnell Daniel baker bds 533 New Bridge
Daniel emp 23 Park av bds do
Ellen emp WPCo bds 533 New Bridge
John cigarmkr bds 42 Bridge Agawam
Terrence h 533 New Bridge
O'Heir Michael J emp G&BMfgCo h 58 Worcester
Ohresser George tailor h Piper
Oke Harriet A wid William nurse bds 151 Ashley Mitt
O'Keefe David clk B&A bds 88 Lowell
John C mach bds 88 Lowell
Timothy J emp B&A h 88 Lowell
Old Day House (RamapogueHistorical Society) Park c Hanover
O'Leary Charles rem to Spfd
Olin Herbert N clk NYNH&H freight depot h 33 Park av
Oliver Henry emp B&A shops h 40 Sprague
Jane wid Hiram h 7 Main Agawam
J Augustus emp SPCo h 340 King's highway Mitt
Olmsted Albert C milk dealer 38 Westfield h do
M Grace steno G&BMfgCo bds 38 Westfield
O'Malley Michael J tchr manual training public schools bds 325 Riverdale
O'Neil John H trainman B&A h 43 Bliss
Frank gardener h 29 Wayside av
Mortimore rem to Suffield Ct
Thomas F (ThomasFO'Neil&Co) 92-94 Bridge h 196 Elm
Thomas F & Co (ThomasFO'Neil) saloon and wholesale liquors 92-94 Bridge
Onigan George tailor 244 Main res Spfd
Oppenheimer Edwin carpet layer bds 54 Southworth
Elver W mech bds 54 Southworth
Leopold clk h 54 Southworth
Orcutt Everett chauffeur bds 46 Main
O'Rourke John emp G&BMfgCo h 48 Bliss
Orton Florence M steno bds 39 Moseley av
Frank D mach h 39 Moseley av
Frank D jr in USA res inq 39 Moseley av
Osadchuk Louis emp B&A h 159 Union
Osborne Jennie T wid George h 32 Westfield
Mary M h 32 Westfield
Osgood Allen J mach h 484 Riverdale
Percy F mach bds 484 Riverdale
Winfred C ins agt bds 484 Riverdale
O'Shea Donald D fireman h 170 Day
Osteyee Francis L bkkpr SPCo h 17 High Mitt
Herbert F asso adv mgr SPCo h 125 High Mitt
Ostiguy Joseph J emp B&A shops h 44 E School

Ostrander Anna clk rms 21 Elmdale
Otierno Giovanni lab h 63 Sprague
Otto Elizabeth J wid George R h 275 Main
  Herman A clk G&BMfgCo h 48 Southworth
  Lizzie Mrs h 425 Riverdale
  William E decorator h 51 Garden
  William F auditor h 324 Elm
Ottone Angelo rem to Westfield
Ouelette Jane wid Frank h High c Bridge Agawam
  Ransom h High n Bridge Agawam
  Raoul rem to Spfd
Outhuse Dale J foreman G&BMfgCo h 42 Bliss
Overseers of the Poor office Town Hall 126 Park
Owen Charles clk h 17 Garden
  Minnie E wid Frank J h 74 Elm
Owens Elizabeth emp APCo bds 45 S Boulevard Mitt
  William E mach h 37 Ashley av

PAAPE CARRIE clk bds 17 Primrose
  Edgar C bds 17 Primrose
  Julius F tinsmith h 17 Primrose
  Julius J bds 17 Primrose
  Marcel E emp B&A bds 17 Primrose
Packard Lurane tchr rms 23 Hanover
  Robert L engineer B&M h 248 Elm
Packer Max rem to Ludlow
Padderson Alfred D salesman h 69 Garden
Paddock Arthur E engineer B&A h 32 Fairview av
  Ella A steno SCo bds 32 Fairview av
  Minnie steno bds 32 Fairview av
Page Arthur G fireman B&A h 20 Fairview av
  Henrietta F bds 40 High Mitt
  Susan E h 242 Union
Pagella Louisa emp SPCo bds 5 River Agawam
Pagliotto Andro lab bds 113 Union
Pagnelli Pasquale steamfitter h Brush Hill av c Piper
Paier Louis baker bds 76 New Bridge
  Victor baker h 76 New Bridge
Paige Martin V B mfr extracts h Prince n King's highway Mitt
Pajer Antonio bds 3 Cooley Agawam
  Catherine wid Giovanni h 3 Cooley Agawam
Palmer Charles O asst yardmaster B&A h 44 Russell
  Eldridge A lab h r 79 Nelson
  George waiter RRYMCA bds do
  Harry E insp B&A shops h 43 Russell
  John engineer bds 15 Russell
  Milford emp NEWCo bds R R Y M C A
Panagiotopoulos James confectionery 104 Bridge res Spfd
Pansera Frank grocer 153 Union h 157 do
Panza Eugenio clk h Ottawa Agawam
Papas George fruit peddler h 11 Railroad
Paquette Napoleon emp G&BMfgCo h 65 George
Paradee Edward L insp h 24 Cottage
Pardiss Edward carp bds 233 Westfield Mitt
Pare Alfred F rem to Feeding Hills

  Joseph baker h 52 Bridge
Parent Aurore G fitter bds 25 Elmdale
  Corrine Mrs bds 111 Bridge
  Elton A emp USA bds Maple n Walnut Agawam
  Emile policeman h 7 Front Mitt
  Emma bds 25 Elmdale
  Ernest emp SPCo h 19 Bridge Agawam
  Ernest carp h 734 Westfield
  Eugene M mach bds 55 Bliss
  Eva E milliner bds 25 Elmdale
  Evalina G bkkpr bds 25 Elmdale
  Ida emp SPCo bds 10 Second Mitt
  Irving emp APCo bds Maple n Walnut Agawam
  J Henry carpenter 8 Bettes av h do
  Joseph painter h 15 Hillside av Mitt
  Joseph teamster APCo h 10 Second Mitt
  Lena wid Oliver h High n Bridge Agawam
  Leon carp h 55 Bliss
  Louis carp h 29 Elmdale
  Ludger P laundryman h 7 Prospect Mitt
  Marion dressmkr bds 25 Elmdale
  Oliver emp APCo bds High n Bridge Agawam
  Paul h Maple n Walnut Agawam
  Paul J emp USA h 18 Cooley Agawam
  Wilfred needlemkr h 36 Walnut Agawam
Parenteau Maxime cabinetmkr h 271 Park
Parino Samuel meat cutter Spfd h 726 Westfield
Parish Bernard M carp bds R R Y M C A
  John brakeman bds 210 Main
Parisi Antonio h 48 Sprague
  Giuseppe mach bds 48 Sprague
  John shoemkr h 46 Sprague
  Paolo papermkr bds 48 Sprague
Paritz Charles rem to Spfd
Park Av School 201 Park av
  Emma tchr bds 9 Pleasant Mitt
Parker Ada E steno bds 91 Fairview av
  Arthur R rem to Spfd
  Augustus W fireman B&A h 420 Baldwin
  Clifton W condr B&A bds 3 Hampden Mitt
  Delos R engineer B&A h 29 Field
  Edna A nurse bds 29 Field
  Howard I in USA res inq 3 Hampden Mitt
  James D fireman B&A h 91 Fairview av
  James J jr plumber h 39 Hillside av Mitt
  Margaret A Mrs h 3 Hampden Mitt
  Walter A trainman B&A h 404 Baldwin
Parkhill Thomas in USA res inq 83 Hampden Mitt
Parkin W Hildreth emp USA bds 2077 Riverdale
  William B polisher h 2077 Riverdale
Paro Alfred toolmkr bds 30 Walnut Agawam
  Ernest in USA res inq 64 Walnut Agawam

Israel condr B&A h 64 Walnut Agawam
Joseph trainman h 15 River n Walnut Agawam
Louis I plumber h Ottawa c Bridge Agawam
Parrillo John rem to New Haven Ct
Parsons Charles A engineer B&A h 313 Main
Elvira A wid Sanford L rem to Feeding Hills
Taylor R market gardener h 547 Riverdale
Parzich Stanislaw W emp SPCo h 91 Hillside av Mitt
Pashnik Michael emp RRYMCA bds do
Passarini Biagio lab h 15 Main
Ralph emp 30 Main bds 15 do
Ricardo rubberwkr h 40 Porter av
Passino John in USA res inq 14 Sprague
Patagnia Francesco lab h 91 Union
Salvatore mech bds 91 Union
Patenaude Alfred teamster bds 41 York
Gilbert G (Patenaude&Simpson) 46 Bridge h 85 New Bridge
PATENAUDE & SIMPSON (Gilbert G Patenaude Charles J Simpson) props Eagle Service Auto Tire Co 46 Bridge
Patterson Carroll emp B&A h 32 Meadow
Norman J emp SPCo h 45 Boulevard Mitt
Thomas trainman B&M h Prince av Mitt
Pattison John W teamster h 19 E School
Robert Grant mech bds 15 E School
William emp Smith&Wesson h 36 Cooley Agawam
Pavicchi Domenico emp B&A shops bds 10 Lowell av
Paye Clarence G mgr Spfd h 301 Westfield Mitt
Richard painter 289 Westfield Mitt h do
Payer Philip G chauffeur h 820 Riverdale
Payette Arthur J bds 732 Westfield
Melvina wid Joseph H h 732 Westfield
Payne Claude W trainman B&A h 225 Park av
George A paper hanger h 74 Elm
Pearson Thomas D car repairer h 149 Baldwin
Pease Arthur L market gardener 22 Elm h do
Delwin L engineer B&A h 160 Rogers av
George H in USA res inq 86 Fairview av
Helen bds 22 Elm
Henry h 346 Elm
Lillia R milliner bds 97 Garden
Marcius H h 97 Garden
Minnie clk Spfd bds 86 Fairview av
Helen wid William h 86 Fairview av
Peaslee William K mgr 252 Main res Spfd
Peck Albert L mach h 5 Main n Suffield Agawam
Mary A wid Amos h 5 Main n Suffield Agawam
W F foreman B&A rms RRYMCA
Peckham Matilda wid Clark bds 60 Grove Mitt

Pedersen Christian carp h 27 Prospect Mitt
Pedrazzi Giulio bds Springfield Agawam
Peirce Faolin M bds 20 Riverdale
Harriet D bds 20 Riverdale
Isaac N h 20 Riverdale
Pelletier Edward A engineer B&A h 193 Main
Nettie Mrs h 28 School
Peltier Hormisdas clk h 60 E School
Pelton Elenora R wid Christopher housekpr 46 King's highway
Francis F emp Handy Novelty Co h 31 Worcester
Pepperilli Joseph emp UELCo h 156 Baldwin
Percy John shoemaker 485 Westfield Mitt h 128 Silver do
Richard G mech bds 128 Silver Mitt
Peretti Antonio h 26 Highland av Agawam
Perin George W h 138 Southworth
Peritz Charles G rem to Spfd
Mary housekpr 32 Russell
Mary wid Charles h 32 Russell
Stanley in USA res inq 32 Russell
Perkins Arthur J (Oliver&HowlandCo) Spfd h Suffield Agawam
James emp PerkinsApplianceCo bds 15 Woodmont
Julian L prop Perkins Appliance Co h 15 Woodmont
Tinnie C Mrs h 197 Elm
Pernice Benvenuta h 34 School
Contardo salesman h 57 Russell
Giuseppina bds 57 Russell
Perry Arthur H rem to Spfd
—see Pare
Persons Mary E wid R L h 7 Healy Mitt
Nellie M picture retoucher bds 7 Healy Mitt
William R letter carrier h 584 Riverdale
Perugini Pietro lab h 118 Union
Pesce Carlo h Prospect n Riverdale
Petazzoni Giuseppe lab bds Grandview av
Peterson Arnold emp NYNH&H bds 431 New Bridge
David E rem to Spfd
Edwin W chief clk gen storekpr B&A shops res Spfd
John P mech h 165 Chestnut Mitt
Orville H far h Morgan rd
Peter rem to Palmer
Petithory Fred rem to Spfd
Louis lab bds 62 Sprague
Petlak John lab bds Ferry lane
Peter W far h Ferry lane
Petrlak Andrew J emp B&A bds 71 Fairview av
Mary wid John h 71 Fairview av
Petrozzi Francesco lab h 56 Norman
Pettazoni Vincenzo lab h 17 Barrett av
Pevlin Alma wid Edward emp BMCo bds 716 Riverdale
Charles emp 669 Riverdale h 716 do
Pezzeni Angelo emp SPCo h High n Bridge Agawam
Pezzini Alexander mech h 75 New Bridge
Antonio lab h 28 Globe
Emma bds 63 Bridge
Fred in USA res inq Piper

Gaetano lab h Piper c Cayenne
Giuseppe lab h 16 Willard av
Joseph bds 30 Main
Michael emp StRy h 466 Westfield Mitt
Oreste in USA res inq 63 Bridge
Roberto real estate h 63 Bridge
Tony chauffeur h 28 Globe
Victor rem to California
Vincenzo grocer 63 Bridge h do
Pfeiffer Christian mech h 123 Southworth
Pfersick Frank G carp h Prospect n Birnie av
Phaneuf Achille cigarmkr h 98 New Bridge
Achille jr bkkpr h 41 Colton av
Robert A emp G&BMfgCo h 85 Fairview av
Phelon Josephine B wid Henry A h 181 Park av
Phelps Arthur G emp G&BMfgCo bds 71 Baldwin
Charles H trainman B&A h 21 Meadow
Henry S h 282 Westfield Mitt
Lewis W insp NEWCo h 286 Westfield Mitt
Philo A far h 433 Rogers av
Philbrick Anthony emp 9 School bds 40 Main
Charles mach bds 38 Sprague
Herbert C teamster bds 38 Sprague
Louise wid B Frank h 38 Sprague
Phillips Alvin H grocer Ashley n Healy Mitt and 100 and 263 Main res Spfd
Anna E h 9 Main Agawam
Anna L wid L Watson h 72 Riverdale
Bernard L in USA res inq 72 Riverdale
Charles D emp Smith&Wesson h 6 Springfield Agawam
Charles J piano tuner h 612 Riverdale
Harold P emp B&A h 29 York
Harold W clk APCo res Spfd
Herbert J com trav bds 612 Riverdale
Nettie S clk Spfd bds 612 Riverdale
Ralph C in USA res inq 612 Riverdale
Phinney Clarence A salesman bds 20 Boulevard Mitt
Corina wid Edward A h 318 Westfield Mitt
Frederick G emp Smith&Wesson h 20 Boulevard Mitt
Picard Edward H emp AdamsExCo h Morgan rd
Pickett Victor fireman B&A h 66 Mulberry
Pier Orris M ins agt h 1138 Riverdale
Pierce Walter H market gardener 1117 Riverdale h do
Pillsbury Edward W foreman SPCo h 2 Walnut Agawam
Ralph B clk SPCo h 40 Elm av Mitt
Pilon Joseph W rem to Spfd
Pineau Adelmore rem to New Haven Ct
John rem to Spfd
Pinezich Philip floorlayer h 4 Spring Agawam

Pintelli Ettore h 39 Moore n Cooley Agawam
Piozzo Giuseppe emp APCo h Cooley bey Moore Agawam
Pirani Berengario emp B&M h 78 Lowell
Pisano Antonio mech h 74 Sprague
Piscioneri Paolo lab h 71 Baldwin
Pitter Anton J mech h 24 Colton av
Piubeni Giuseppina wid Angelo h 75 Bramble av
Placy Walter Mrs rem to Worcester
Plant Delia wid Joseph h 173 Union
Platenik Anna wid Emil h 17 George
William mech bds 17 George
Platten Charles H prop The B & A Restaurant rms 385 Main
Plourde George emp SGLCo h 60 Main
Paul emp SGLCo h 137½ New Bridge
Plouski George emp G&BMfgCo h 101 Union
Plummer Lawrence in U S Army
Poehlmann George J baker h 18 York
Poggi Carlo emp APCo h Spring n River Agawam
Carolina wid Felice h 30 High Agawam
Pohner Anthony emp USA h 403 Union
Poinski George lab h 101 Union
Poirier Henry carp h 136 Main
Raoul H in USA res inq 88 New Bridge
Wilfred P carp h 4 Spring Agawam
Pokorny Bertha housekpr 111 Bridge
Joseph cigarmkr h 111 Bridge
Karel h 42 Bridge
Mary stamper bds 111 Bridge
William mech h 19 Cook
Polastri Mario lab h Oxford pl
Polhamus William H h 9 Pleasant Mitt
Police Department West Springfield Town Hall bdg 126 Park
Poliski Wiladucz lab h 29 School
Polley Charles S condr B&A h 7 Burford av
Polverari Peter lab h 667 Westfield Mitt
Pomerat Charles M physician 31 E School h do
Pomeroy Lynn J conductor B&A h 381 Union
Pompei Sabino mason tender h 678 New Bridge
Pool Aaron O condr StRy h 41 High Mitt
Thomas H linotype opr h 378 Rogers av
Poor Arthur E engineer h 457 Riverdale
Porchedo Giulio h The Patch Agawam
Porro Alessandro clk Spfd bds 20 Lowell av
Port George mach h 46 Westfield
Porter Eleanor bds 99 Chestnut Mitt
Florence S bds 134 Southworth
Frank E janitor high school h 134 Southworth
George S emp SPCo bds 23 Church Mitt
Gilbert F market gardener h Birnie av
Helen D emp SPCo bds 99 Chestnut Mitt
James T mach h 88 Hampden Mitt
John S emp SPCo h 23 Church Mitt
John S motorman h 99 Chestnut Mitt

Lucius E bds 134 Southworth
Philip C emp USA bds 134 Southworth
William foreman SPCo h 27 Church Mitt
Post Office Merrick branch 135 Main
Office Mittineague 108 Front Mitt
Office West Springfield branch 78 Elm
Posti Charles emp town h 27 Lowell
Potter Wilbur F h 43 Sprague
William H jr rem to Spfd
Powers James rem to Hazardville Ct
John lineman h off Springfield n Maple Agawam
John B in USA res inq 39 Maple ter Mitt
John J emp B&M shops h 303 New Bridge
John J jr insp B&A shops bds 303 New Bridge
Leroy K engineer h 37 Nelson
Lyman M h 816 Westfield
Margaret wid John h 72 King's highway
Margaret E tchr bds 72 King's highway
Mary Mrs bds 144 Front Mitt
Mary A steno bds 39 Maple ter Mitt
Mary M clk Spfd bds 303 New Bridge
Philip C lineman h 126 Chestnut Mitt
Thomas fireman B&A h 85 Fairview av
Thomas h 39 Maple ter Mitt
Thomas F in USA res inq 39 Maple ter Mitt
William J tel opr B&A h 36 Maple ter Mitt
William T emp G&BMfgCo bds 303 New Bridge
Pozzani Urban car insp h 75 New Bridge
Pradella Ettore mech bds 7 Windsor
Odella wid Giovanni grocer 7 Windsor h do
Prate Carlo emp G&BMfgCo h 4 Walnut Agawam
Pratt George L blksmith Second Mitt bds Maple n Walnut Agawam
Henry A painter h 173 Elm
Marcell rem to Spfd
Preble John H engineer B&A h 36 Elmdale
Orrin B condr B&A h 15 George
Prenosil John organmkr h 14 E School
Rosalie tel opr bds 81 Irving
Stanislaus F emp USA h 81 Irving
Stanley W in USA res inq 81 Irving
Prentiss Edward D condr B&A h North Agawam
Prescott Christina wid Joseph H bds 47 Hampden Mitt
Erastus A engineer h 19 Nelson
Henry Joseph mach bds 47 Hampden Mitt
Margaret E nurse bds 47 Hampden Mitt
S Mabel tchr bds 19 Nelson
Preston Margaret E wid John B bds 879 Westfield
Prevost Abbie D Mrs dressmaker 65 Fairview av h do
Ray D engineer h 65 Fairview av

Prevosto Antonio lab h 769 New Bridge
Price Frederick K air brake insp B&A h 210 Main
Prince Boyce teamster h 13 Merrick
Prindle Edwin T clk Spfd h 82 Day
Prior Martha wid Harvey F housekpr 24 Moseley av
Prochaska Martin emp BPaperCo h 3 Willard av
Prochazka Frank cigarmkr h 127 New Bridge
Frank jr in USA res inq 127 New Bridge
Proctor John S rubberwkr bds 65 Hanover
John S jr letter carrier h 65 Hanover
William W salesman h 198 Haywood av
Prophet Albert T auto mech h 106 Bosworth
Prospect Hill School Prospect c Birnie av
Proulx Laura wid Mitchell h 187 Main
Lillie P paper folder bds 187 Main
Mary E clk bds 187 Main
Prouty Walter E mech engineer h 117 Ashley Mitt
Provencal Peter trainman h 32 Sprague
Provo Bartolo lab bds 22 Highland av Agawam
Frank mech bds 22 Highland av Agawam
Giacomo lab h 22 Highland av Agawam
Provost Albert carp h 13 Walnut Agawam
Alfonse condr HolyokeStRy bds 81 Fairview av
Amedee P woodwkr h 9 Walnut Agawam
Arcelia bds 173 Union
Clifford road foreman h 45 Bliss
Delphis mach h High c Walnut Agawam
Eva wid Henry A h 17 King Agawam
George A condr StRy h 48 Walnut Agawam
George O bds 13 Walnut Agawam
Herman A rem to Spfd
Louis E emp G&BMfgCo h 81 Fairview av
Moses P carp h High c Walnut Agawam
Preston E in USA res inq 45 Bliss
Romeo D rem to Harrisburg Pa
Samuel carp and mason 356 Main h do
Prunier Elizabeth M wid Gedeon h 41 Bliss
Ishmael J mach h 41 Bliss
Przybyla Peter packer h off Connecticut av
Puddington Clifford emp 369 Rogers av bds do
Gilbert milk dlr 369 Rogers av h do
Puffer Charles S emp NEWCo h 43 Hampden Mitt
Purchase Edward R foreman G&BMfgCo h 29 Hanover
Puricelli Emilio mason h 85 Bosworth
Giuseppe carp h 13 Baldwin
Putnam Czar emp SPCo h 41 Summit Mitt
Frank T carp h 73 Chestnut Mitt
Gladys tchr bds 73 Chestnut Mitt

Putnam
Sarah J wid Charles bds 73 Chestnut Mitt
Putney Arthur E fireman B&A bds 280 Main
Lester bkkpr rms 20 Hanover
Putz John clk bds 62 Main
Ludwig lab h 62 Main
Michael student bds 62 Main
Szymon emp G&BMfgCo h 62 Main

QUACKENBUSH HENRY far h 1553 Riverdale
Quasto Giuseppe lab h 14 River Agawam
Quick Arthur L motorman h 74 Field
Quillard Arthur mach bds Morgan rd
Emil chauffeur bds Morgan rd
Maria A wid Victor h Morgan rd
Quilty Florence M tchr high school res Spfd
Quinlivan Anna milliner bds 251 Norman
Martin emp B&A h 251 Norman
Quinn Leo L toolmkr h 41 Irving
Quirette—see Carey
Quirk Nora wid Maurice h Springfield n Maple Agawam
Thomas bds Springfield n Maple Agawam

RACICOT PHILIP chauffeur h 4 Meadow
Rackov Herman waiter h 383 Union
Radding William salesman h 42 Elmdale
Rady Dorothy tchr bds 24 Hanover
Mary emp APCo bds High n Bridge Agawam
Rafay John lab h Piper n Amostown rd
Raffenetti Alessandro chauffeur h 46 Norman
Raffinitti Alessandro lab bds Piper n Morgan rd
Carlo lab h Piper n Morgan rd
Ragazzini Aldo h 18 Globe
Colombo lab h 14 Globe
Railroad Y M C A Building 91 Church c Union
Rainault Arthur H bartdr h 43 Ashley av
Rainke Herman far h off Morgan rd n Piper
Raleigh Edmond h 307 Baldwin
Garrett F watchman h 15 Moseley av
Grace G clk Spfd bds 15 Moseley av
Teresa M steno bds 15 Moseley av
Thomas W emp B&A h 21 Boulevard pl Mitt
Ramapogue Historical Society (Old Day House) Park c Hanover
RAMAPOGUE ICE CO Joseph Coster lessee mfrs and dlrs hygienic ice foot of Park at railroad—See adv Spfd dept
Ramsdell Charles C v pres Gilbert & Barker Mfg Co foot Church res Spfd
Ramsey Osborn S engineer B&M h 298 Park
Rancor Charles P emp Smith&Wesson h 2 Fox
Edwin B pressman bds 32 Bridge
Randall Carrie S wid Albert W h 19 Elmdale
Ernest A filer h Main c Suffield Agawam
Frank W carp h Suffield Agawam
Julia A wid Nelson bds 19 Elmdale

Randall
Robert C clk Holyoke h 1659 Riverdale
Sias bds 17 Hemlock Mitt
Rankin Eliza A housekpr 590 New Bridge
Ranney Edward carp h 171 Union
George H teamster bds 171 Union
Joseph J mach h 80 George
Raymond R letter carrier h 32 Garden
William L bds 171 Union
Rapisarda Alfred confectioner h 197 New Bridge
Joseph A emp NEWCo bds 197 New Bridge
Raschi Eugene bds 33 James av
Fermo mech h 5 High Agawam
Rasno engineer Holyoke h 33 James av
Simon emp G&BMfgCo h 33 James av
Ravening Alfred clk Spfd PO h Dewey
Ray Alice M tchr bds 98 Ashley Mitt
Earl T rem to Huntington
Edith M wid West M h 98 Ashley Mitt
Leon printer bds 98 Ashley Mitt
Mary A steno B&A shops res Spfd
Mary F wid William h 69 Day
Ralph W in USA res inq 98 Ashley Mitt
Raymond Amos E condr B&A h 30 Fairview av
Charles M mach h 48 Field
Fred D engineer B&A h 64 Church
Rayner Bertram C in USA res inq 38 Morgan rd
William T treas Gilbert & Barker Mfg Co foot Church res Spfd
Raynie Joseph Z emp NEWCo h Morgan rd bey Piper
Read—see Reed
Readio Dorothy tchr music public schools res Florence
Reardon Christopher J condr StRy h 122 Garden
Richard bds 122 Garden
Redd Wright emp B&A h 120 Bridge
Redden Harry emp B&M bds R R Y M C A
Redjeck Martin rem to Spfd
Redmond Charles emp NEWCo bds 25 Hanover
Robert J fireman B&A h 25 Hanover
Reed Benjamin emp NEWCo h 61 High Mitt
Charles A engineer B&A h 456 Main
Elmer J bds 234 Main
Emma I wid John H h 33 Main Agawam
Ernest C clk h 316 Park
Frank E clk h 234 Main
Harry teamster bds 41 York
Helen M wid Sullivan E h 29 Church
Howard W bds 33 Main Agawam
James E engineer B&M h Plateau circle Mitt
Julia A wid Henry bds 142 Elm
Robert J chauffeur h 172 Western av
Rees Ernest D rem to Spfd
Reeter Grace N steno bds 212 Park
Regal Elizabeth C Mrs h 91 Elm
Francis E with Spfd Republican h 91 Elm

Howard K editor Spfd Republican bds 181 Park av
Margaret bds 91 Elm
Mary L music tchr bds 91 Elm
Regan Catherine wid John h off Whitney av
Charles clk h off Whitney av
Jeremiah far h off Whitney av
Timothy W (Keefe&Regan) 64 Bridge h do
Regnier Lawrence in USA res inq 88 New Bridge
Theophile in USA res inq 88 New Bridge
Wilfred F harnessmkr h 88 New Bridge
Wilfred O in USA res inq 88 New Bridge
Reilly Harold J clk Spfd bds 19 Maple ter Mitt
Michael J ins agt h 19 Maple ter Mitt
—see Riley
Remillard Roderick G h 68 Nelson
Remington Albert engineer B&A h 378 Union
Albert H fireman B&A h 320 Park
Howard E fireman B&A h 320 Park
Ruth R bds 378 Union
Renault Charles C clk h 137 New Bridge
Rennett Alexander emp G&BMfgCo bds 127 Southworth
Rennig Anna M rem to Connecticut
Frederick G rem to Spfd
Renth Clifford W dentist bds 315 Park
William J mach h 315 Park
Repetti Giuseppe lab h 6 Spring Agawam
Rescia Giacomo emp APCo h High n Bridge Agawam
Restaino Giuseppe emp B&A h 80 Sprague
Reuter Nicholas C trainman B&A h 85 Fairview av
Reuwee Ida emp APCo bds 336 Westfield Mitt
Reynolds George L brakeman B&A h 254 Park
Rheaume Homer emp 1970 Riverdale bds do
Rhines Burton H engineer h 315 Park
Ribuselli Giuseppe lab h 38 Sprague
Ricci Pasquale h 13 King Agawam
Tommaso shoemaker and dealer 76 Bridge res Spfd
Rice Clifford F supt Spfd Aircraft Corp h 184 Rogers av
Cornelia L rem to Spfd
Lewis H rem to Spfd
Rich Howard S h Morgan rd bey Piper
Ida J tchr bds Ely
Richard Exilda cigarmkr bds 25 Meadow
Joseph cigarmkr h 34 E School
Richards Clarence in USN res inq 43 Second Mitt
Frank bds Suffield Agawam
Freelon O emp NEWCo h 69 Field
James emp StRy h 46 Van Horn
Richardson Albert D rem to West Medway
Blanche E clk 131 Main rms 35 Cottage
Burdett D h 39 Cottage
George emp G&BMfgCo h 71 Hill
Harry F woodwkr h 67 Irving

Horace L h 18 Elm
Mabel tchr bds 39 Cottage
May A clk bds 18 Elm
Walter E emp G&BMfgCo h 28 Sprague
William S motorman bds 46 Larone av
Richmond Perry W fireman B&A h 84 Main
Ricrozzio Giovanni lab bds 28 Globe
Riddle James in USA res inq 241 Park av
Rider Alice H nurse rms 1112 Riverdale
Mary J wid Charles h 304 Park
Ridgway Clifford F clk bds 19 Church Mitt
Frederick engineer SPCo h 19 Church Mitt
George h 120 Boulevard Mitt
George jr engineer SPCo h 29 Church Mitt
William coachman 59 Elm h rear do
Riggs Fred W engineer B&A h 32 Oleander
Riguzzi Jennie Mrs bds 15 New Bridge
Riley Agnes M milliner bds 79 Sprague
Alford foreman APCo h 110 Ashley Mitt
Charles J in USA res inq 82 Hampden Mitt
Cornelius watchman bds 324 Westfield Mitt
Ellen bds 324 Westfield Mitt
Frank J clk PO bds 82 Hampden Mitt
Gertrude E emp SPCo bds 82 Hampden Mitt
Helen student bds 79 Sprague
John D h 82 Hampden Mitt
John J h 584 Riverdale
John P far h 170 Boulevard Mitt
John P jr emp G&BMfgCo bds 170 Boulevard Mitt
Margaret wid John J h 324 Westfield Mitt
Margaret A emp APCo bds 324 Westfield Mitt
Martin emp APCo h 182 Boulevard Mitt
Mary A wid Morris h 79 Sprague
Mary T clk Spfd bds 79 Sprague
—see Reilly
Rimondi Pietro lab h Grandview av
Rioux J August carp h 47 Lathrop
Joseph F mech bds 47 Lathrop
Thomas A condr B&A bds 47 Lathrop
Ripozzi Emilio emp B&A shops h 50 Norman
Rippioni Primo lab h Springfield n Maple Agawam
Risi Giuditta mach opr bds 9 Globe
Virginia Mrs h 9 Globe
Rising Bertram D fireman B&A h 84 Fairview av
Frank C farm supt 1238 Riverdale h do
Risley Frank Mrs h 63 Union
Rivard Charles B barber h High n Bridge Agawam
Clara emp APCo bds High n Bridge Agawam

Wilfred emp WPCo bds High n Bridge Agawam

RIVERDALE MARKET GARDEN R W Cartter prop 972 Riverdale telephones River 507 and River 5154—See p 1462

School 764 Riverdale

Rivers Ernest in USA res inq 46 Bridge Agawam

Henry carp h 199 Union

Joseph lab h 15 First Mitt

Levi engineer WPCo h 46 Bridge Agawam

Levi jr motorman h 24 Cooley Agawam

Marshall lab h The Patch Agawam

Melvin barber bds 46 Bridge Agawam

William h The Patch Agawam

Robar Lawrence emp USA h 3 Hill st av

Robb Louise wid William W bds 66 Meadow

Roberge Leonce emp USA h Morgan rd

Robert Aurelie wid Frank h 131 New Bridge

Philip A plumber h 317 Riverdale

Roberts Albert A condr B&A h 51 George

Alfonse mech bds 26 Bridge

Amanda bds 131 New Bridge

Angeline M h 252 Cold Spring av

Angie wid Joseph h 252 Cold Spring av

Arthur carpenter 32 Walnut Agawam h do

Arthur jr carp h 28 Cooley Agawam

Byron bds Federal Agawam

Charles Mrs bds Grandview av

Desire painter h 16 Cooley Agawam

Edmond J elect h 26 Barrett av

Edward J mason h 68 Walnut Agawam

Edwin H emp SPCo bds 343 Westfield Mitt

Emile carp bds 32 Walnut Agawam

Frank P mach h 24 High Agawam

Fred elect bds 32 Walnut Agawam

Fred C meat peddler h 42 Southworth

George trainman bds R R Y M C A

George D papermkr h 3 Walnut Agawam

George H emp BMCo h 84 Day

Henry carp h 39 Moore Agawam

Henry painter h 36 Mulberry

Julius H agt AnimalRescueLeague h Sibley av

Levi carp h 26 Bridge

Percy J mach h 27 Kelso av

Percy W emp B&A bds 27 Kelso av

Rene J bds 42 Southworth

Theodore J mach bds 508 Bridge

Velida bds 16 Cooley Agawam

Wellington emp G&BMfgCo h 9 Hampden Mitt

William H h 343 Westfield Mitt

William H jr emp SPCo h 257 Ashley Mitt

Robertson Alfred A clk G&BMfgCo h 14 Kelso av

Margaret Mrs h 42 Main

Robinson Austin H emp SPCo bds 49 Summit Mitt

Clarence A fireman NYNH&H h 84 Spring

Curtis G engineer B&A h 56 Worcester

Millard F fireman APCo h 49 Summit Mitt

Robson Everett G emp MBCo h 110 High Mitt

Robustelli Giuseppe lab h 38 Sprague

Roche Nelson emp USA h 236 Norman

William emp SCo h 152 Front Mitt

Rock Mary A wid Andrew A h 137 Garden

Sadie R steno B&A bds 137 Garden

Rockefeller Henry E engineer h 55 Church

Rodier Edward toolmkr h 59 Boulevard Mitt

Luella wid Peter h 70 High Mitt

Rodiman Frank L engineer B&M h 22 Warren

Rogers Caroline H wid George W bds 90 New Bridge

Clara wid Lewis E h 840 Westfield

Daisy emp 1892 Riverdale bds do

Emmett emp SPCo bds 840 Westfield

Frank W engineer B&A h 44 Riverdale

Henry carp h 26 Merrick

John E foreman B&A shops h 43 Elmdale

John T carp bds 94 Fairview av

Joseph teamster h 27 Pine Mitt

Michael J emp B&A shops h 79 Lowell

Talcott A far h 828 Westfield

Rokosz Joseph far h Morgan rd n Birnie av

Rolandini Guido emp SPCo h end Front Mitt

ROLL STATIONERY CO THE mfg stationers 17 Westfield—See adv Spfd dept

Roloff Charles F clk Spfd bds 303 Main

Oscar T grocer and meat market 263½ Main branch 121 Elm h 303 Main

Percy H clk 263½ Main h 42 Bliss

Rommelfanger John engineer SGPCo res Spfd

Ronayne Helen tel opr bds 132 King's highway

John R plumber bds 132 King's highway

Maurice carp h 132 King's highway

Parker mach bds 132 King's highway

Richard mach h 110 King's highway

Ronchi Giuseppe emp G&BMfgCo h 19 Moore Agawam

Rondo Mary wid Michael rem to Linwood

Rood Alfred H far h 71 Boulevard Mitt

Vera A steno Spfd bds 71 Boulevard Mitt

Root Earl J grocer butter and eggs 213 Park av h do

Hattie E wid John C clk h 213 Park av

Murray J h 42 Cottage

Raymond C emp B&A shops h 32 George

Rosati Ermindo (ERosati&Son) 82 Bridge h 86 do

E. & Son (Ermindo and Felix A Rosati) tailors 82 Bridge
Felix A (ERosati&Son) 82 Bridge h 80 do
Rose George E emp B&A h 59 Fairview av
Thomas U emp HMfgCo h 349 Union
William B car insp B&A h 25 Cottage
Rosenberg Etta tchr bds 16 Healy Mitt
Rosoff Abraham junk dealer h 54 Belle av
Ross David Albert h 1858 Riverdale
David H far h 301 Elm
Mary wid John h High c Bridge Agawam
William H emp B&A bds R R Y M C A
Rossi Paolo papermkr h off 1467 Westfield
Rotenstrich Clara bds 225 Park av
Roubec John emp G&BMfgCo h 25 Merrick
Rougier Henry station agt B&A Mitt h 23 Elm av do
Marion music tchr 23 Elm av Mitt bds do
Rouillard Herman G accountant h 40 Hampden Mitt
Rousseau Omer blksmith 35 Wayside av h 1438 Riverdale
Rovelli Ernesto emp APCo h The Patch Agawam
Leo h 14 River Agawam
Rowe George h 20 Lowell av
Rowell Elizabeth L clk supt of schools bds 165 Elm
Philip L printer bds 165 Elm
Rowen Alice L emp APCo bds 24 Hampden Mitt
Rowland Robert J emp SPCo h 23 Boulevard Mitt
Rowley George W rem to Spfd
Howard C mech h 34 Elmdale
Roy Alexander teamster h 52 Walnut Agawam
Anna tchr John Ashley School bds 1858 Riverdale
Emile A dentist h Walnut n Springfield Agawam
J Arsenne carpenter 2 King Agawam h do
Joseph Leo blksmith h Spring c River Agawam
Mary wid Joseph D h Spring c King Agawam
Norbert P L emp USA h 46 Walnut Agawam
—see King
Royce Arthur F h 135 Elm
Edgar J h 131 Elm
Hazel B asst librarian bds 135 Elm
Ida emp VSGCo bds Morgan rd
Mary wid William S h 135 Garden
Ruewee Ida emp APCo bds 336 Westfield Mitt
Ruffino Raffaele lab h 9 Globe
Rugg W Scott watchman h 44 Russell
Ruggiera John emp G&BMfgCo h 84 Kelso av
Ruggieri Gennaro lab h 64 Sprague
Ruhl Walter H trainman h 85 Fairview av

Rupprecht Charles color mixer rms 171 Main
Rusk Thomas H mach h 65 Hanover
Russell Frederick J engineer 343 Bridge h 30 Irving
Russo Joseph emp B&A h 45 Burford av
Luigi emp WPCo h The Patch Agawam
Ryan Edward D lab bds 38 Moseley av
George A rem to Spfd
James H chief engineer PPubCo h 25 Pine Mitt
John J mason h 38 Moseley av
Philip J h 77 Union

SABELA RUDOLPH emp B&A shops h 46 Sprague
Saber Olive M emp MEnvCo bds 20 Sprague
Sackett Charles A h 39 James av
Edward H clk Holyoke bds Althea
George H engineer B&A h 42 Cottage
William R h Althea
Sager Fred A engineer B&A h 16 Day
Polly A wid Henry M h 58 School
Salaba Anton buttonmkr h 75 Bridge
Salani Raffaele emp SPCo h Orchard n Springfield Agawam
Roberto emp FMWBCo bds Orchard n Springfield Agawam
Salbert Martin rem to Pennsylvania
Salvatico Michele grocer 27 School h 39 Merrick
Salvi Christine M clk bds 14 Sprague
Samberlan Adolf h 66 School
Sample Wilmer W clk SPCo res Spfd
Sampson Herbert bds 4 Suffield Agawam
Sanbourn Clinton M in USN res inq 34 Cottage
Hugh E emp B&A h 34 Cottage
Sanburn Henrietta E wid John H rem to Woronoco
Justus C chemist SPCo res Spfd
Willis H asst treas and gen supt SPCo res Spfd
Sanda John emp B&A h 118 Union
Sanders Arthur F rem to Spfd
Avis wid Edward bds 25 Worthen
Kirk E printer h 25 Worthen
Raymond clk bds 25 Worthen
Ruth A steno bds 25 Worthen
Sanderson Arthur N mach h 48 Worthen
Freelove A wid Charles A h 42 Bliss
George E Rev pastor Mitt M E Church h 18 Pleasant Mitt
Robert emp B&A h 27 Day
Ruth E tchr high school bds 42 Bliss
William H foreman Spfd h 69 Van Horn
Sands Charles M condr B&A bds 37 Colton av
Earl J trainman h 36 Colton av
George rem to Agawam
Sandy Samuel W chauffeur h 302 Rogers av
William T far h 43 Morgan rd
William T jr condr StRy bds 43 Morgan rd
San Pietro Angelo lab h 40 Sprague
Santanello Luigi lab h 56 Norman
Santillo Nicola emp B&M h off Hillcrest av

Sapelli Eugenio h 45 Front Mitt
Sargeant A Clarke h Suffield Agawam
  Frank E engineer B&A bds 197 Elm
Sargent Frank P telegrapher B&A h 38 Colton av
Sarini Domenico lab bds 49 Russell
Sarkis Joseph h Springfield n Maple Agawam
Saunders Charles H asst depot master B&A depot Spfd h 141 Main
  John H policeman h 74 Russell
  John H jr engineer B&A h 152 Main
Sauve Andrew J fireman h 58 School
  Francis trainman B&A h 433 New Bridge
  Joseph fireman h 433 New Bridge
  Rose Mrs bds 175 Baldwin
Savin William millwright B&A shops h 58 Irving
Savini Giovanni mech h 49 Russell
Savioli Agostino papermkr bds The Patch Agawam
  Rita wid Enrico h The Patch Agawam
Savoie Jere engineer h 22 School
Sawyer Anna L wid George bds 32 Woodmont
  Norman emp SPCo bds 43 Second Mitt
Scarborough Paul C prin Park Av School h 56 Elmdale
Schaeffer Richard waiter bds 383 Union
Schauer Frederick J foreman Sinclair Refining Co h 516 New Bridge
Scheckle Joseph rem to Spfd
Scherer Theodore cigarmkr h 34 Colton av
Scherpa Attilio emp SCo bds Spring n River Agawam
  Giovanni emp SPCo h Spring n River Agawam
  Gudita wid Luigi bds Spring n River Agawam
  Luigi emp SPCo bds Spring n River Agawam
Schilling Charles baker h 35 Main
  Edward R emp USA bds 18 Chapin
  Emil foreman G&BMfgCo h 18 Chapin
  Helen C steno bds 35 Main
  Lillian L forewoman BakerExtract Co bds 18 Chapin
  Robert M clk B&A shops bds 18 Chapin
  Vincent cigarmkr h 20 West Mitt
Schinelli Virginio emp SPCo bds 12 Cooley Agawam
Schladenhauffen Benjamin far h Amostown
  Benjamin T milk dlr bds Amostown rd
Schlatka John far h Connecticut av
  John jr emp HMfgCo bds Connecticut av
Schlenk George C trainman B&A h 500 New Bridge
Schmidt Anna S E emp SPCo bds 50 High Mitt
Schmuck Henry E clk MassMutLifeIns Co Spfd h 367 Main
  Henry M h 371 Main
  Jessie B bds 367 Main
School of the Immaculate Conception 217 Main

Schoolcraft Marshall mech h Springfield Agawam
Schoon Fenton grocer 1754 Riverdale res Holyoke
Schramm Morris butcher h 148 Main
Schutt Frank P emp B&A h 25 Day
  John F emp B&A h 14 Kelso av
Schwenzfeier Curt A decorator h Main c Federal Agawam
Scott Frank O supt SCo h 12 Ames av Mitt
  George W rem to Spfd
  Herbert O foreman SCo h 94 Ashley Mitt
Scoville Hattie I wid Ernest D h 24 Westfield
  Howard D bds 24 Westfield
  Walter L bds 24 Westfield
Scranton Watson H far h Springfield bey Maple Agawam
Scully Catherine emp SCo bds 22 Worcester
  Daniel J mason h 22 Worcester
  Ellen wid Jeremiah S h 40 Boulevard Mitt
  Michael emp B&A shops h 15 Bridge Agawam
Sczamblon Peter emp B&A shops h 44 Sprague
Seagers Polly A wid Henry M h 11 River
Sealer of Weights and Measures and Inspector Milk Town Hall 126 Park
Searles Albert trainman B&A bds 280 Main
Sears Luther E rem to Spfd
Seaver Benjamin F salesman h Suffield Agawam
  Julia Mrs rem to Boston
  Walter E mach h 70 Hanover
Seco Santo trainman bds R R Y M C A
Sedgwick Benjamin supt T H Nye h Brush Hill av
Seery Katherine E clk bds 39 Elmdale
  Mabel G comptometer opr bds 39 Elmdale
  Robert G bds 39 Elmdale
  Robert W Mrs h 39 Elmdale
  Thomas J mach h 39 Elmdale
Seidell John L in USA res inq 874 Riverdale
Sekula Victoria Mrs h r 46 Railroad
Self Samuel D lab h 28 School
Senter Arthur M motorman h 60 Wilder ter
Serra Alex h 206 River
  Aniletto lab h 41 Merrick
  Augusto rem to Spfd
  Giovanni lab h 28 Globe
  Louis milk dealer 206 River h do
  Oreste rem to Spfd
  Raffaele h 30 Railroad
Serventi Umberto Mrs h River n Bridge Agawam
Sesty James barber h 49 Lowell
  Nicholas emp G&BMfgCo bds 49 Lowell
Setchell Daniel J fireman B&A h 53 Worthen
Severance George C rem to Spfd
  George C jr emp B&A shops h 409 Union
  Sarah L M rem to Spfd
Sexton Harlin A tchr h 15 Elm

Sexton
Henry P h 316 Park
Seymour Arthur emp B&M h Hayes av
Edward emp G&BMfgCo h 84 Day
George H engineer NYNH&H h 176 Elm
Shackett Edward P insp NEWCo h 926 Riverdale
William far h Birnie av
Shadic Edna G steno bds 466 Main
Frances E Mrs h 466 Main
Shaker Bernard salesman Spfd h 105 New Bridge
Mary Mrs rem to Spfd
Thomas rem to Spfd
Shanahan Daniel M emp G&BMfgCo bds 38 Pine Mitt
Ellen h 38 Pine Mitt
John J polisher bds 38 Pine Mitt
Mary emp SCo h 20 West Mitt
Shanks Charles mach B&A h 135 Union
Sharkey Charles emp APCo h 55 Boulevard Mitt
Sharpe Franklin A emp G&BMfgCo h 10 Pleasant Mitt
Sharrow Agnes M bkkpr Spfd bds 1672 Riverdale
George rem to Chicopee
Guilford emp FRCo bds 1672 Riverdale
Matilda wid Louis h 1672 Riverdale
Shattuck Arthur E purchasing agt SPCo res Spfd
Imogene steno SPCo res Spfd
Morton W clk SPCo bds 76 Hampden Mitt
Shaw Frank clk 281 Westfield Mitt res Spfd
Walter R policeman h 63 Irving
Shea Arthur emp B&M shops bds 162 Boulevard Mitt
Bridget C bds 27 Ashley av
Christopher R chauffeur h 71 Belle av
Daniel emp B&A h 27 Belle av
Delia emp APCo bds 162 Boulevard Mitt
Florence A hairdresser bds 242 Cold Spring av
James emp B&A shops bds 76 Russell
Jeremiah h 27 Ashley av
Jeremiah fireman B&M h 68 Kelso av
Jeremiah J far h Prospect
Johanna M bds 27 Ashley av
John emp StRy h 30 Prospect Mitt
John bds Prospect
John emp B&A shops h 217 Cold Spring av
John lab h 162 Boulevard Mitt
John T h 70 Hill
Julia A bds 27 Ashley av
Margaret emp SPCo bds 15 Bridge Agawam
Margaret T binder bds 217 Cold Spring av
Mary bkkpr NEWCo bds 70 Hill
Mary emp WPCo h Maple opp Moore Agawam
M Josephine steno bds 380 Park
Patrick J draftsman bds 217 Cold Spring av
Patrick J mech h 96 Union
Rose emp USA bds 70 Hill

Shea
Thomas market gardener h 27 Ashley av
Sheaffer Harry C (HCSheaffer&Co) 30 Eldridge av h do
SHEAFFER H C & CO (HarryCSheaffer) roofing contractors 30 Eldridge av—See adv Spfd dept
Merwin in U S Army
Shean Daniel h 53 Burke av Mitt
John J engineer APCo h 129 Chestnut Mitt
Michael jr milk dealer 136 Boulevard Mitt h do
Michael E emp NEWCo bds 129 Chestnut Mitt
Shebela Rudolph rem to Spfd
Sheehan Daniel E in USA res inq 19 Belle av
Ellen T bds 179 Main
Francis bkkpr Spfd bds 52 Chestnut Mitt
Francis B condr StRy bds 19 Belle av
George emp SGLCo bds 19 Belle av
Margaret clk Spfd bds 19 Belle av
Margaret B bds 52 Chestnut Mitt
Mary wid Thomas h 52 Chestnut Mitt
Mary A clk G&BMfgCo bds 19 Belle av
Mary H wid James J h 19 Belle av
Mary T emp SCo bds 52 Chestnut Mitt
Michael L storekpr B&A shops h 79 Irving
Minnie emp APCo h 81 Chestnut c Maple Mitt
Nellie emp APCo bds 81 Chestnut c Maple Mitt
Patrick J motorman bds 19 Belle av
Patrick J watchman h 224 Main
Philip J mech bds 19 Belle av
Thomas V steamfitter bds 19 Belle av
William mach h 590 New Bridge
Sheeley Alice L bds 202 Ohio av
Sheldon Emily H wid Christopher M rem to Sheffield Ct
Shene Clifford E rem to Greenwich
Shepard Albert A h 101 Garden
Carrie K tchr Mitt bds 336 Westfield do
Eugene E h 283 Park
Eugene H emp SCo h 88 Ashley Mitt
Marilla K wid Lyman W h 336 Westfield Mitt
Shepherd David h 117 Rogers av
Sara bkkpr Spfd bds 117 Rogers av
Sherburne Elsa S steno Spfd bds 66 Main
Nelson ins agt 66 Main h do
Sherer Theodore cigarmkr h 34 Colton av
Sheridan Anna T bkkpr bds 52 Meadow
Catherine L wid Charles H h 74 Day
Charles H mach bds 74 Day
Frederick J clk h 47 Sprague
I Dorothy clk bds 52 Meadow
Jennie T bkkpr bds 52 Meadow
John M clk 94 Bridge bds 52 Meadow
Michael J h 52 Meadow
William T condr B&A bds 52 Meadow
Sherman Cleon E gardener h 12 Amostown rd

Cleon E jr chauffeur bds 12 Amostown rd
Fred D miller h North Agawam
John carp bds North Agawam
Joseph J condr B&A h 62 Russell
Philip h North Agawam
Phineas A h 383 Main
William bds 182 Ashley Mitt
Sherwin Lillian A nurse bds 72 George
Shibley Joseph h Springfield Agawam
Shiel Bernard F butcher h 26 Boulevard Mitt
John J lab bds 26 Boulevard Mitt
John J jr emp StRy h 46 Boulevard Mitt
Shinkwin John F bartdr h 116 Chestnut Mitt
John F steno G&BMfgCo bds 116 Chestnut Mitt
Shippie Angeline J wid Andrew bds 15 Worcester
Charles A engineer h 15 Worcester
Shuart William H pres and treas Springfield Glazed Paper Co res Spfd
Shultz Margaret tel opr bds 6 Lyman Mitt
Shumsky Louis peddler h 68 Merrick
Shuttleworth Bland D in USA res inq 162 Western av
James B foreman painter B&A h 162 Western av
SIAS CYRIL W electrical engineer and contractor office and shop Federal Agawam h do on Hartford (west side) Trolley Line—See adv Spfd dept
Sibela Rudolph mach h 46 Sprague
Sibley Arthur A supt streets h 1484 Westfield
Bessie M bds 1571 Westfield
Charles A far h 1571 Westfield
Ethel U bkkpr bds 1571 Westfield
Fred H town clk and treas office Town Hall 126 Park h 1104 Westfield
Frederick H jr bds 1104 Westfield
Hattie C hairdresser Spfd bds 1571 Westfield
Rachel M tchr bds 1104 Westfield
Walter A salesman h 1530 Westfield
Sicard J Alphonse emp B&A shops h 37 Fairview av
Josephine wid F X bds 35 Fairview av
Simond munitionwkr bds 37 Fairview av
Siciliano Antonio lab h 61 Norman
Signet David L barber 5 School h 28 Hanover
Signor George trainman bds R R Y M C A
Signorelli Pietro h 3 High Agawam
Sikes Ethan T far h Sikes av
Ida J wid William D h 296 Main
Norris F bds 296 Main
—see Sykes
Silvano Domenico gatetender bds 37 Front Mitt
Simes Howard G lab h 2017 Riverdale
Simmons Edward T picture framer h 276 Elm
Simonds Fred emp NEWCo h 94 Pine Mitt
Simonetti Daniele h The Patch Agawam

Simons Robert N cigarmfr Spfd h Plateau Circle Mitt
Simpson Charles J (Patenaude&Simpson) 46 Bridge h 85 New Bridge
Edward bkkpr h 29 Elm av Mitt
Sinclair Refining Co H A Davis mgr wholesale oil dealers 301 New Bridge
Sinkel Frederick H emp USA h 40 Field
Sinnett Edith tchr drawing public schools bds 41 Hanover
Sirdell George emp G&BMfgCo bds 19 Main
Sisson Charles H com trav h 448 Main
Sisters of St Joseph Sister Alphonsus superior 245 Main
of the Holy Ghost Sister Octavie superior 7 Church Agawam
Skeeber Philip grocer 23 Union h do
Skehan Richard J h 27 Russell
Skinner William emp G&BMfgCo h 42 Park
Slate Lillian I steno The National Grange Monthly 17 Westfield res Spfd
Slavik Wadislaw emp ACHunt&Co h 45 Sprague
Sleeper Archie L fireman B&A h 25 Fairview av
Sloan Leroy F in USA res inq 76 Bliss
Lorena J bkkpr bds 76 Bliss
Richard E in USA res inq 76 Bliss
Richard G mach h 76 Bliss
Sloat Whitney J mach h 39 Cottage
William C rem to Tupper Lake N Y
Slobodanik Terntie emp B&A shops h 75 Merrick
Slominsky Jacob grocer 48 Union h 107 do
Sly James J rem to Spfd
Smidek Anton emp HMfgCo h 22 Barrett av
Smitchell Anna wid Wilhelm bds 18 Spring
Samuel J steamfitter h 18 Spring
Smith Addie M wid Leslie C h 134 Ashley Mitt
Addison H (JM&AHSmith) h 49 Wayside av
Alexander M tire finisher bds 44 Church
Alfred A insp h High c Bridge Agawam
Alice clk bds 17 King Agawam
Anna S E emp SPCo bds 50 High Mitt
Annie C wid William J h 55 Bliss
Bertram W emp FTLey&Co h 53 Cayenne
Carl B (ClarenceESmith&Son) 90 Front Mitt h 48 Rogers av
Carlton J bkkpr Spfd h 59 Woodmont
Charles A condr B&A h 19 Hill
Charles E foreman VMFrost h 44 Meadow
Charles H salesman h 1000 Riverdale
Charles N wood carver h 73 Maple ter Mitt
C Howard watchman h 31 Spring
Clara P tchr bds 50 Wayside av
SMITH CLARENCE E druggist dry goods real estate and (Clarence Smith&Son) 90 Front Mitt h 20 Smith av do—See p 1459

SMITH CLARENCE E & SON (Clarence E and Carl B Smith) fire insurance agts 90 Front Mitt—See p 1459
Clayton C clk G&BMfgCo bds 19 Smith av Mitt
Daniel A motorman h 25 Avondale
DeWitt E teamster h 533 Riverdale
Dwight M electrical contractor Spfd h 44 Wayside av
Earl E emp Smith&Wesson bds 533 New Bridge
Earl F in USA res inq 20 Smith av Mitt
Edith L steno bds 49 Wayside av
Edith M clk B&A bds 310 Park
Edwin h 18 Ames av Mitt
Edwin C rem West
Edwin L h 97 Park av
Electa C wid H Wilson h 7 Healy Mitt
Elizabeth A h 224 Park
Ellwood J mach h 300 Park
Elton C rem to Spfd
Ernest carp bds 533 New Bridge
Frances E wid Frederick bds 73 Boulevard Mitt
Frank emp B&A shops h 69 Sprague
Frank H rem to Holyoke
Frank W far h 644 King's highway c Westfield
Frank W Mrs rem to Spfd
Frederick H emp Turners Falls Electric Co h off Springfield Agawam
Frederick L emp B&A h 140 Main
George A emp APCo h 28 Hampden Mitt
George A engineer B&M h 59 Bliss
Georgianna P wid Lyman E rem to Holyoke
Glenroy R painter 83 Ashley Mitt h do
Harold A chemist bds 49 Wayside av
Harriet A h 1461 Riverdale
Harrison E entomologist USEntomologicalLaboratory h 815 New Bridge
Harry C clk 121 Elm h 48 Bliss
Hazel F tel opr bds 59 Bliss
H Clayton market gardener h 32 Ashley av
Henry M bds 19 Smith av Mitt
Horace T papermkr h 1577 Riverdale
Ida Mrs h 17 King Agawam
J M & A H (Joseph M and Addison H Smith) market gardeners 1461 Riverdale Ashleyville
John J emp B&A h 156 Norman
Joseph M (JM&AHSmith) 1461 Riverdale h 50 Wayside av
Julian B h Federal Agawam
Lendell E emp G&BMfgCo h 72 Pleasant Mitt
Mary E wid P L bds 102 Hampden Mitt
Mary J wid Samuel D h 1531 Riverdale
Newell H h 23 Woodmont
Norman T h 644 King's highway
Pauline wid Thomas bds 139 Park av

Ray M bds 183 Rogers av
Robert W shoes Spfd h 310 Park
Robert W jr clk Spfd h 320 Park
Samuel h 108 Elm
Samuel G dentist 139 Park av h do
Samuel G Mrs tchr music 139 Park av h do
Sarah C wid Charles F h 19 Smith av Mitt
Stanley B market gardener h 45 Wayside av
Susan M bds 182 Main
Walter emp B&A shops bds 374 Westfield Mitt
Walter F mach h 25 Fairview av
Wayland F far h 183 Rogers av
William H painter h 533 New Bridge
Willis rms 374 Westfield Mitt
Smokvina George rem to Cambridge
Smreak Peter fireman h 108 Boulevard Mitt
Snell Ralph M com trav h Maple c Tower ter Agawam
Snitho Andrew janitor R R Y M C A bds do
Snow Marion G tchr high school bds 19 Elmdale
Socha William emp SProvCo h Connecticut av
Sofretti Vincenzo lab h 20 Globe
Solaroli Francesco h River c Bridge Agawam
Solitario Sabato lab h 74 Sprague
Somerby Charles M woodwkr h 40 Elmdale
Frank S tchr bds 40 Elmdale
Walter B fireman B&A bds 40 Elmdale
Sornborger Lindol M engineer B&A h 20 Fairview av
Soron John rem to Spfd
Sortanowski John bds 48 Sprague
Mary Mrs h 31 Railroad
Sossone Lorenzo sign painter h 56 Bridge.
Soucy Hermina B Mrs h 96 Fairview av
Soule Charles H emp WMfgCo h 67 Hillside av Mitt
Southworth Carl B rem to New London Ct
Company Thomas S Southworth New York city pres Mase S Southworth sec M D Southworth treas writing paper mfrs Front n depot Mitt
Edward sales mgr SCo res Longmeadow
Mase S sec Southworth Co res Spfd
Melvin D treas and gen mgr Southworth Co Mitt res Spfd
Thomas S pres Southworth Co Front n depot Mitt res New York city
Spaulding Otis W far h 1126 Westfield
Specht Aloysius J in USN res inq 530 Rogers av
Charles A in USN res inq 530 Rogers av
Frederick D bookbinder h 530 Rogers av
Frederick W in USA res inq 530 Rogers av
Richard J bkkpr bds 530 Rogers av
Specos Frank grocer 13 King Agawam h do

Speed Andrew emp SPCo h 17 Shepard Mitt
James finishing supt SPCo h 105 Hampden Mitt
Speight Michael T mason h 901 Westfield
Spelman Robert B rem to Denver Col
Spence Edith E wid W Warren prop Mohawk Lodge Inn 2060 Riverdale h 1892 do
Spencer Eli N mach h 78 Hill
Frederick P water tender Spfd h Grandview av
Robert W tea peddler h 97 Ashley Mitt
Sarah F wid N Walter bds 78 Hill
Sperry George S confectionery newsroom etc 72 Bridge h 54 Chapin
George W in USN res inq 54 Chapin
Norman F clk bds 54 Chapin
Spetzialo Ettorino lab bds 16 Bridge
Spezwski Peter lab h 43 Sprague
Spinney Norval B prin Mittineague Grammar School h 47 Garden
Spofford Ralph T bkkpr h 27 Fairview av
Spooner Frank M piano tuner h 1994 Riverdale
Grace E bkkpr Spfd h 57 Nelson
Mabel E tchr music bds 1994 Riverdale
Sprague Eugene boilermkr h 226 Union
George H auditor h 12 Woodmont
Spring Ada A Mrs h 21 Pleasant Mitt
Betsey Mrs bds 10 King's highway —see Fontaine
Springfield Glazed Paper Co William H Shuart pres and treas Irving J Shuart v pres Karl R Hammond asst treas J H Whitehouse supt mfrs surface coated paper 1 New Bridge W Spfd
Springsteen Lee B supt printing SPCo h 40 Second Mitt
Spybey Thomas R rem to Spfd
Squaglia Luigi lab h 32 School
Stack Anna wid James h 351 Westfield Mitt
Thomas lab bds 9 Ottawa Agawam
Stacy Henry A emp RoyceLaundryCo h 30 Mulberry
Stafford Claude chauffeur h 50 Spring
James A salesman h 41 Fairview av
Mary A wid James P bds 41 Fairview av
Stahlberg Olaf rem to Hartford Ct
Stanley Harry mech h 33 School
Stannard Louis P clk G&BMfgCo h 176 Elm
Stante Francesca Mrs h 31 Merrick
Stanton Anna E wid Charles H bds 191 Main
Ella M wid Joseph W h 184 Western av
Hazel B steno bds 185 New Bridge
Lowell M printer 302 Elm h do
Mary A Mrs dressmaker 302 Elm h do
Wayne J emp FRCo h 185 New Bridge
Wolfred O musician h 182 Western av
Stark John W engineer B&A h 276 Main
Robert J in USA res inq 276 Main
Walter Ralph in USA res inq 276 Main

Stasik Michael emp B&M h 21 Ashley av
Staten Gladys milliner Spfd bds 182 Western av
St Dennis Eliza wid Theophile h River n King Agawam
Henry bds River n King Agawam
Hermine wid Joseph bds 51 Maple ter Mitt
Napoleon G engineer B&A h 51 Maple ter Mitt
Stears Charles rem to Malone N Y
Stebbins George L carp h 29 Meadow
Martha L wid John B bds 1327 Westfield
Norman G bds 29 Meadow
Steche E C trainman bds R R Y M C A
Stedman William h 52 High Mitt
STEELE BROS (Harry W and Fred C Steele) civil engineers and surveyors 250 Westfield Mitt—See adv Spfd dept
Florence E steno Spfd h 5 High Mitt
Fred C (SteeleBros) 250 Westfield Mitt h 36 Hampden do
George L physician and surgeon 282 Westfield Mitt h do
Harry W (SteeleBros) 250 Westfield Mitt h 13 Boulevard do
Lyman N emp Smith&Wesson bds 5 High Mitt
Stefanik Annie wid Lawrence h 6 Ashley av
Stefano Domenico lab h off Hillcrest av
Stein Emil T carp h Dewey c Sikes av
Stekl Vincent h Grandview av
Stephenson George L rem to E Longmeadow
James E clk 263½ Main res Spfd
Thomas L clk 263½ Main h 47 Worthen
Stevens Andrew J carp h 4 Larone av
Arthur driver h 1508 Riverdale
Arthur R lab h 1508 Riverdale
Edward carp h 20 Hanover
E Harold blksmith h 29 Westfield
Grace B wid Ruel bds 1531 Riverdale
James emp B&A roundhouse bds 149 New Bridge
James Q salesman bds 40 Larone av
Joseph C cigar mfr h 40 Larone av
Laura A clk G&BMfgCo res Spfd
Louis mach h 71 Merrick
Percy A carp h 37 Bridge Agawam
Wesley salesman 246 Main res Spfd
Stevenson Anna F Mrs h 59 Sprague
Thomas A bds 43 Second Mitt
Stewart Amasa L carp h 9 High Mitt
Ida wid Henry bds 22 Primrose
St George Elmer L com trav h 104 King's highway
St Germain George in U S Army
Philip emp SGLCo h 301 Elm
Stickles Chester chauffeur bds 496 Riverdale
Edith M bds 24 Main
George E clk G&BMfgCo h 35 Irving
Josephine E wid Charles E h 24 Main
William H meat peddler h 496 Riverdale
Stickney Henry F bds 1519 Riverdale

Stiles Arthur F rem to Spfd
Edwin C rem to Spfd
Stillwell Harry E mech h 38 Burford av
Stimpson William A clk SPCo h 146 Hampden Mitt
Stipek Anton policeman h 397 Union
St Jean Edward emp SPCo h 24 King Agawam
Eugene emp SPCo h 8 Spring Agawam
Patrick emp SPCo bds 24 King Agawam
St Louis Alexander C lab h 39 Merrick
Edward bds 27 Moore Agawam
Joseph h 27 Moore Agawam
R C Church Main c Belle av
St Marie Aime carp bds 205 New Bridge
Evariste blksmith emp 34 New Bridge h 205 do
Gordon fireman NYNH&H h King n River Agawam
St Martin Albert carp bds 92 New Bridge
Antoine emp HMfgCo h 92 New Bridge
Antoine jr in USA res inq 92 New Bridge
Joseph carp bds 92 New Bridge
Stocking Lillian E wid George S bds 73 Field
Stockwell Nettie N wid Wesley W h 51 Oleander
S Austin com trav h 51 Oleander
Stoddard Edgar A broker h 92 Ohio av
Stokes Thomas P rem to Piermont N H
Stone Blanche Mrs emp WPCo bds 82 Kelso av
Mary Mrs housekpr 25 Avondale av
John emp G&BMfgCo bds 16 Irving
Rachel N T rem to Hartford Ct
William H blksmith h 763 New Bridge
Storherr Samuel W elect h 31 Dike av
Storm Frances bds 134 New Bridge
Stoughton Edward L treas Witherbee Igniter Co Spfd h 27 Nelson
James C plumber h 58 Southworth
Percy W in USA res inq 58 Southworth
Stowell Alice H wid Henry L rem to Spfd
St Peter Walter clk 94 Front Mitt res Spfd
Stramaglia Giuseppe lab h 72 Sprague
STRATHMORE PAPER CO Horace A Moses pres and treas B A Franklin v pres Willis H Sanburn asst treas paper mfrs Front opp depot Mitt—See adv Spfd dept
Stratton Dexter A foreman B&A yards h 30 Moseley av
Elizabeth C wid Charles bds 41 Hanover
Fred C emp G&BMfgCo h Grandview av
Strcick Nicholas mech h 71 Norman
Street John B clk B&A shops res Spfd
William M h 2109 Riverdale
Streeter Austin T engineer B&A h 46 Park
Edwin W in USA res inq 46 Park
Elwyn L rem to Greenfield
McClellan E rem to Spfd
William rem to Spfd
Strniste Frank emp USA h 108 New Bridge
Stromara Giuseppe mech h 72 Sprague
Stromvall Arthur H rem to Spfd
John rem to Spfd
Struthers Mary C clk bds 54 Chapin
St Thomas Albert emp SCo bds Maple n Walnut Agawam
R C Cemetery King's highway opp Chestnut Mitt
R C Church Pine opp Maple Mitt
Stubbs Fred L stereotyper h Hayes av
St William's French R C Church Bridge c Church Agawam
Parochial School Church n Bridge Agawam
Suesman Asa Bradford h 584 Riverdale
Suk William tailor h 48 Chapin
Sullivan Agnes tchr Riverdale school res Spfd
Alice G tchr comptometer bds 29 Lathrop
Alice T steno WPCoAssn res Spfd
Annie wid John h 66 Belle av
Bartholomew A emp G&BMfgCo h 61 Hill
Bridget C bds 113 Maple Mitt
Catherine bds 23 Norman
Clare R emp FTLey&Co bds 29 Lathrop
Daniel J bds 66 Belle av
David brakeman bds 19 Prospect Mitt
Edward P steamfitter h 538 Westfield Mitt
Elizabeth wid Florence h 505 Westfield Mitt
Fleury J h 8 Cooley Agawam
Frank J emp SPCo bds 101 Maple Mitt
Hanora A wid John H h 101 Maple Mitt
Harold J elect bds 11 Smith av Mitt
Hazel M tchr bds 11 Smith av Mitt
Henry J rem to Spfd
James C emp NEWCo h 81 Boulevard Mitt
James F in USA res inq 132 Front Mitt
James H lab bds 50 Hampden Mitt
James J emp B&A shops h 40 Mulberry
Jane bds 32 Pine Mitt
John emp B&A shops bds 62 Russell
John emp B&A bds 27 Hampden Mitt
John E engineer B&A h 45 Belle av
John F emp WPCo h 11 Smith av Mitt
John F emp HMfgCo h 50 Hampden Mitt
John J policeman h 32 Pine Mitt
John L watchman h 642 King's highway c Westfield Mitt
John L O far h 716 Westfield Mitt
John T emp B&A h 53 Belle av
Joseph clk 94 Front Mitt res Westfield
Josephine E bkkpr Spfd bds 113 Maple Mitt
Julia emp SCo h 656 Westfield Mitt
Katherine C Mrs h 444 Westfield Mitt

Sullivan

Katherine E clk bds 71 Belle av
Mary bds 538 Westfield Mitt
Mary wid James S h 614 Westfield Mitt
Mary wid Jeremiah bds 21 Belle av
Mary wid John h 19 Prospect Mitt
Mary wid John M h Maple Agawam
Mary K Mrs h 71 Belle av
Mary R tchr h 109 Maple Mitt
Michael emp SPCo bds 505 Westfield Mitt
Michael J emp NETel&TelCo bds 716 Westfield
Nina A needlemkr bds 71 Belle av
Nora wid Dennis bds 19 First Mitt
Patrick J brakeman B&A h 29 Lathrop
Patrick P bds 13 Sprague
Stephen J bds 614 Westfield Mitt
Thomas carp bds 113 Maple Mitt
Thomas J condr B&A h 65 Lowell
Thomas W lab h 132 Front Mitt
Timothy elect bds 44 Maple ter Mitt
William H emp SGLCo bds 29 Lathrop
William J mason h 19 Prospect Mitt
William M rem to Spfd
Summerville Eugene lab h 120 Bridge
Ralph lab h 122 Bridge
Sunday John emp town h 118 Union
Superintendent of Schools office Town Hall 126 Park
of Streets office Town Hall 126 Park
Sutherland William H engineer B&A h 26 Fairview av
Svec Charles emp BSThreadWks h 25 Railroad
Swaine Ernest emp StRy h 43 Lathrop
Swartz Fay V engineer B&A h 38 Hill
Sweeney Edward J bartdr 374 Westfield Mitt bds 58 Boulevard do
Gertrude C steno bds 16 Worcester
John J tax collector h 16 Worcester
John J janitor Town Hall bdg h 309 Westfield Mitt
Kate housekpr 124 Bridge
Margaret wid John h 58 Boulevard Mitt
Rachel E bds 16 Worcester
Raymond M bds 16 Worcester
Thomas J condr B&A h 31 Cottage
William J in U S Army
William T rem to Bristol Pa
Sweenor William E candymkr h 41 Belle av
Swellie Charles F foreman APCo h 412 Westfield Mitt
Swovelin Ada bds 1675 Riverdale
Sykes Charles S motorman h 10 Elm circle
Louis B emp B&A h 16 George
—see Sikes
Sylvester Frank V emp CountryClub h Piper n Morgan rd
Symington Joseph car insp B&A h 20 Burford av
Ralph car insp B&A h 149 Baldwin
William emp B&A shops bds 149 Baldwin
Sypek Andrew lab h Morgan rd bey Piper
Anton lab h Morgan rd bey Piper
Maria Mrs h Morgan rd bey Piper
Syrett Archie W rem to Spfd

Syrett

Benjamin rem to Spfd
Julia E wid Edgar C rem to Spfd
Szambela Adolph mech h 66 School

TADDIA LUIGI cement blocks off Springfield Agawam h do
Taffio Louis rem to New Haven Ct
Taft John E emp B&A h 12 Sprague
Tagan Thomas condr B&A h 74 Hill
Taggart Edward emp SPCo h City View av Mitt
Tainter Parke M ledger clk G&BMfgCo h 19 Boulevard pl Mitt
Talbot Annie E Mrs rem to Spfd
August rem to Spfd
Walter rem to Hartford Ct
Tallis Dorothy tel opr bds Springfield n Agawam bridge Agawam
Leonard E painter h Springfield n Agawam bridge Agawam
Talmadge Edward L clk 94 Front Mitt h 139 Hampden do
Edwin J clk 94 Front Mitt bds 139 Hampden do
George H clk 94 Front Mitt bds 139 Hampden do
Hazel L emp WPCo bds 139 Hampden Mitt
Ruth bds 139 Hampden Mitt
Tambelli Vergilio lab bds 10 Porter av
Tansariti Giovanni emp B&A h 273 Baldwin
Tarbell Edward R engineer B&A h 290 Main
Florence L designer bds 504 Rogers av
Frank J far bds 504 Rogers av
Lucy wid Edward B h 504 Rogers av
Tarbox Paul W mgr AHPhillips Ashley n Healy Mitt res Feeding Hills
Tassinari Antonio bds Maple c Highland av Agawam
Lorenzo cementwkr h 142 Front Mitt
Luigi mech h Grandview av
Pietro hod carrier h 16 Porter av
Primo lab h 54 New Bridge
Vincenzo peddler h 28 Porter av
Tassistro Michele emp APCo h 45 Front Mitt
Tatham School Sibley av n Westfield
Tatro Frank F fireman B&A h 47 Colton av
Tax Collector (JohnJSweeney) office Town Hall 126 Park
Taylor Avis M wid James S bds 1932 Riverdale
Bessie M bds 30 Cottage
Burton S engineer SGLCo h 64 Mulberry
Edna M Mrs housekpr 225 Park av
Frank G clk h 65 Park av
Harold in USA res inq 292 Westfield Mitt
Harriet wid Frank h 42 Main
Horsfall mach h 292 Westfield Mitt
John engineer B&A h 34 Fairview av
John Mrs dressmaker 34 Fairview av h do
John M fireman h 50 Hanover
Lawrence B printer bds 292 Westfield Mitt

Taylor
Lizzie M wid Dwight E h 194 New Bridge
Martha wid William h 270 Park
Muriel E music tchr bds 34 Fairview av
Robert J h 122 Bridge
Sophie tchr bds 270 Park
Wellington C school agt W Spfd h 440 Union
Tazzini Clemente boxmkr h 35 Merrick
Giovanni driver h 87 Norman
Teece Fred W fireman B&A h 334 Elm
John T engineer h 23 James av
Robert engineer B&A h 60 Irving
Tefs Edward A head millwright SPCo h 30 Ames av Mitt
Elsie L steno bds 30 Ames av Mitt
Tegethoff William F h 353 Main
Teggart Moses H car insp B&A h 58 Russell
Tenczar Frank lab h Piper n Cayenne
Julian molder h Piper n Cayenne
Terra Adele Mrs h 30 Railroad
Terrell—see Tirrell
Terrill May B wid William bds 79 Mulberry
Terry Charles E flour feed etc 161 Bridge res Spfd
Terwilliger Georgianna bds 358 Park
Testagrossa Vincenzo mason h 145 New Bridge
Testori Luigi lab h 51 Russell
Tetrault Eugene painter h King's highway
Thans Charles foreman BMfgA h 29 School
Thayer Benjamin B clk B&A shops h 41 Hampden Mitt
Charles A rem to Boston
Frederick G emp HLHandyCo bds 62 Hanover
Lewis R in U S Army
Oscar S mech bds 280 Main
Robert clk h 124 Southworth
William polisher h 37 Fairview av
Theilig William C emp G&BMfgCo h 83 George
Therrien Arthur R condr B&A h 34 Field
Thoin Thomas (WestSpfdChemicalCo) 21 Barrett av h 191 Main
Thomas Anna L emp KibbeBrosCo bds 19 Lowell av
Frank P emp B&A shops h 19 Lowell av
George bds 19 Lowell av
Henry I trainman B&A h 22 Hampden Mitt
James emp B&A shops h 30 Baldwin
Merton J emp B&A h 327 Main
Patrick emp B&A shops bds 30 Baldwin
Seid (Elkos&ThomasCo) 189 Union bds 199 do
Thompson Blendena S steno Spfd bds 22 Shepard Mitt
Charles lineman h 9 King Agawam
Charles W mach h 67 Mulberry
Clarence D emp SPCo h 22 Shepard Mitt
Frank L mach h 41 Field
Hazel bds 26 Meadow
Howard C h 22 Shepard Mitt
Joseph motorman h 32 School

Thompson
Mary wid Michael J h 38 New Bridge
T Henry emp B&B h 26 Meadow
William J h 600 Riverdale
Thorpe Frederick H mach h 350 Westfield Mitt
Thrasher Willard I rem to Spfd
Thresher Austin M in USA res inq 200 Elm
Florence A clk 16 Union bds 596 Riverdale
William H emp G&BMfgCo h 39 Boulevard Mitt
Thwing George H toolmkr h 15 Granger pl
Tier Victor M engineer B&A h 78 Fairview av
Tilley Hiram J condr B&A h 233 Westfield Mitt
Walter M engineer B&A bds 320 Main
Tindal John R rem to Washington D C
Tinkham Grace M tel supervisor bds 38 Cottage
John H traffic mgr HMfgCo h 38 Cottage
Tirrell Catherine wid Eri W rms 65 Park
Oscar L mach rms 17 Elmdale
Tisdell Ovide L barber 14 High Agawam h 26 Walnut do
Titcomb George L brakeman B&A h 176 Main
Titus Charles A real estate h 101 High Mitt
Todd Cordelious mason h 154 Bosworth
Todt George A mach B&A h 44 Worcester
Tolasco Caterina emp WPCo bds 45 Front Mitt
Tommasoni Giuseppe lab h 32 School
Tompkins Gerdon C chauffeur bds 70 Bliss
William E jr fireman h 503 New Bridge
Tonietti Diomiro mach bds 18 High Agawam
Toomey David A undertaker 519 Westfield Mitt h do
Ellen L B music tchr bds 519 Westfield Mitt
John mech bds Ferry lane
Martin emp B&M h Ferry lane
May bkkpr bds Ferry lane
Robert D emp 519 Westfield Mitt bds do
Tootill Howard emp Smith&Wesson h 53 Hampden Mitt
Torpal Michael lab h off Morgan rd
Wojciech far h Birnie av
Torrisi Salvatore lab h 91 Union
Toton Joseph lab bds Morgan rd n Birnie av
Totpòr Walenty rem to Bridgeport Ct
Touhill John foreman SGPCo res Chicopee
Thomas foreman SGPCo res Chicopee
Toupence John mech h 160 Main
Tourangeau Fred mason h 265 Main
Tourville Charles E trainman h 125 Bridge
Clayton J fireman B&A bds 148 Main
Tower Henry L far h Maple Agawam

Tower
Loren H Mrs h 72 George
Walter E emp OtisElevCo bds 72 George
William J sec Worthy Paper Co Assn res Spfd
Town Clerk and Treasurer office Town Hall 126 Park
Hall 126 Park
Towne Frank E insp B&A h 29 Hillside av Mitt
George B rem to N Adams
Townsley Dean H trainman B&A h 33 Irving
Townson Ernest F fireman h 30 Day
Tracy Chloe A wid Frank W bds 59 Ashley Mitt
George B asst foreman h 59 Ashley Mitt
Wilbur F emp Smith&Wesson h 76 Ashley Mitt
Tramaglia Giuseppe lab h 29 Sprague
Travallini Agdenzio bds 6 King Agawam
Trenuan Thomas lab bds R R Y M C A
Trepanier Joseph R brakeman bds R R Y M C A
Trevallion Evelyn wid Ernest rem to Feeding Hills
Tricinella Nicola driver h 21 Globe
Triggs Alice R steno Spfd bds 142 Western av
Anna C steno GoodrichTireCo bds 182 Western av
Bridget V wid John h 142 Western av
Robert E in USA res inq 142 Western av
Trim Clayton rem to Brushton N Y
Trincieri Pietro mason h 77 Silver Mitt
Trinter Henry B rms 5 Main Agawam
Tripp Edwin P rem to Spfd
Frederick A engineer B&A h 310 Main
Susan B wid Williard F bds 1106 Riverdale
Tripple Charles A mach h 2017 Riverdale
Troie Alphonse cigarmkr h 45 Colton av
Trombley Frank yard clk B&A h 27 Westfield
Trombly Theophile L com trav h 389 Union
Tronconi Giovanni B lab h 25 Walnut Agawam
Trotman Walter G h 328 Elm
Trott John H rem to W Brookfield
Trowbridge George W fireman B&A h 44 Hanover
Pauline L tchr bds 232 Park
William H market gardener h 232 Park
Trudeau Alpha painter h River n Spring Agawam
Archibald F mach h Suffield Agawam
Harry O engineer h off Connecticut av
Trudel Herve bds Maple n Walnut Agawam
Trudo Henry W ironwkr h Elm av Mitt
Tubbs Charles M Rev rem to Spfd
Minerva R wid Charles H h 81 High Mitt
Tucker George W emp B&A h 268 Elm
George W foreman Spfd h 137 Ashley Mitt

Tucker
Gertrude M emp SPCo bds 151 Ashley Mitt
Kattie wid Willis h 73 Russell
Mammie bds 73 Russell
Ralph mach B&A bds R R Y M C A
Thomas master mech APCo h 151 Ashley Mitt
William J emp B&A shops h 19 Colton av
William J rem to Hartford Ct
Tummey Albert buttonmkr h 52 Chapin
Turcotte Leo emp B&A shops h 131 Union
Turners Falls Power and Electric Co off Maple Agawam office (717) 387 Main Spfd
Tuttle Sidney emp Turners Falls Electric Co bds Maple n Walnut Agawam
William A mach h 16 Fairview av
Twardus Walenty emp FRCo bds 24 Ferry lane
Tyler Charles F engineer h 66 Main
John clk G&BMfgCo h 44 Woodmont
William T in British Army res inq 143 Garden
Tyrkas Emanuel W woodwkr h 54 Hill
Leopold tailor h 40 Globe
Tyrrell James J Rev rector St Thomas R C Church h 20 Pine Mitt
Margaret L bds 20 Pine Mitt
—see Tirrell

UFFORD LAWRENCE J fireman B&A bds R R Y M C A
Leonard M engineer B&A h 44 Hanover
Usadchuk Louis emp B&A shops h 159 Union
Utter Bertha steno bds 76 Hampden Mitt

VAILLANT LEONARD engineer B&A h 63 George
Theodore F motorman h 52 Irving
Valenti Camila clk 102½ Bridge bds 194 New Bridge
Carmella knitter bds 194 New Bridge
Maria Mrs bds 194 New Bridge
Valenzona Carolina emp SPCo bds 6 Spring Agawam
Valliere Parmelia Mrs emp SPCo bds Spring n River Agawam
Vancini Alessandro emp B&A shops h 20 School
Amilcare mason tender h 15 Main
Van Deene Gerard B bookbinder h 112 Garden
Vander Single Theodore rem to Greenwich Ct
Van der Smissen Louis E Rev asst pastor Church of the Immaculate Conception h 233 Main
Van Deusen Caroline M rem to Spfd
Charles K rem to Spfd
Court V R rem to Spfd
Vandini Angelo cementwkr h 47 Porter av
Van Keuren Katrina steno SPCo res Chicopee

Van Loan Stephen emp SCo h 67 High Mitt
Van Sickle Clara wid Peter bds 12 Wilder ter
Van Valkenburgh Francis D Rev bds 36 Church
  William B Rev pastor First M E Church h 36 Church
Van Wagner James M fireman B&A h 218 Main
Varellas Theodore rem to Spfd
Vasa Anna bds 110 New Bridge
  Anna wid Vincent h 110 New Bridge
  Louisa bds 110 New Bridge
  Theresa bds 110 New Bridge
  Vincent emp Smith&Wesson bds 110 New Bridge
Vaughan Hugh A emp B&A shops h 31 Russell
Veideman Alonzo filer h 11 River
  Anna wid Joseph bds Maple n Tower ter Agawam
  John R marble setter h 487 New Bridge
  Katherine wid William bds 123 Norman
  Marion R comptometer opr bds Ottawa Agawam
  Viola G M bkkpr bds 11 River
Vennert James emp G&BMfgCo bds 33 Hill
  Joseph car insp h 33 Hill
Venturi Giuseppe papermkr h 33 Baldwin
Verallis Constantine emp town h 44 Globe
Vercelli Alfonso clk Spfd bds 24 E School
  Amelia Mrs bds 24 E School
Verespey Beatrice steno bds 112 New Bridge
  Stephen cigarmkr h 112 New Bridge
Vermette Jacob rem to Spfd
Verrier Rosalie wid Benjamin h The Patch Agawam
Vezina Aglae bds 4 King Agawam
  Emily M bds 54 Worcester
  Henry A carp bds 54 Worcester
  Mary steno Spfd bds 54 Worcester
  Nellie steno bds 54 Worcester
  Stanislas carp h 54 Worcester
Viets William B emp town h 74 High Mitt
Vincelette Joseph P grocer and confectionery Walnut n Ottawa Agawam h 30 do
Vincent Frederick J emp USA bds 12 Primrose
  Herbert W emp KibbeBrosCo h 12 Primrose
  Herbert W jr emp BMCo bds 12 Primrose
  Mary Mrs bds 24 Globe
  Stephen A in USN res inq 12 Primrose
Vining Harry D engineer B&A h 72 Church
Viola Andrew lab h Grandview av
  Luigi lab h Grandview av
Vittorio Antonio lab h 63 Sprague
  Emanuele Tirzo Hall Highland av
Vlasak Annie wid Anton P bds 55 Hanover
  Emil J flagman B&A h 43 Union
Vogel Gotthelf mach h 564 Westfield Mitt

  William emp NEWCo h 36 High Mitt
Vojik Harry butcher bds 4 Dike av
  Henrietta Mrs h 4 Dike av
Volkmer Alfred H fireman B&A h 9 Burford av
Vollinger Frank L rem to N Hadley
Vorek Harry butcher h 4 Bramble av
Voudren Henry W lab h 39 Merrick
Vyskocil Rudolph cigarmkr h 126 Baldwin

WADE ALFRED condr B&A h 70 Hill
  Carrie Mrs rem to Spfd
  Edward J trainman B&A h 135 Union
Wadsworth Charles S fireman B&A h 14 Irving
  Mary A wid Albert P bds 14 Irving
Wagner John S mach B&A h 137 Union
Wait Ella O wid Albert S h 16 Elm circle
Waite Byron H h 186 Ohio av
  Frederick M h 75 Ohio av
  Harris B vocal tchr h 35 Elm circle
  Homer L toolmkr h 21 Angeline Mitt
Wajda Andro lab h 68 School
Wakefield Mary wid Frank P h 62 Day
Walden Duncan emp NEWCo h 82 Grove Mitt
Waldman William confectionery 35 Main h 38 do
Walker Elliott R rem to Shelburne Falls
  Elvira Mrs housekpr 10 King's highway
  Herman C forester h 20 Van Horn Mitt
  James M condr B&A h 187 Main
  Jennie L bds 187 Main
  Joseph A clk bds 50 Elmdale
  Josie wid Thomas h 50 Elmdale
  Thomas E in USA res inq 50 Elmdale
Walkinshaw Archie R mach bds 57 Worthen
  Thomas G mach h 57 Worthen
Wall Florence M asst W Spfd Public Library res Spfd
Wallace Charles emp Smith&Wesson bds 17 Hemlock Mitt
  Joseph H emp B&A h 35 Elmwood av
Walsh Bartholomew M mech h 20 E School
  Catherine Mrs h 40 Chestnut
  Charles R toolmkr h 23 Irving
  Francis E emp G&BMfgCo bds 24 E School
  Frank emp G&BMfgCo rms 73 Mulberry
  John emp G&BMfgCo bds Ashton House
  John emp NETel&TelCo bds 147 Chestnut Mitt
  Margaret wid John h 147 Chestnut Mitt
  Margaret M clk bds 13 Fairview av
  Martin J tel opr h 15 Moseley av
  Mary wid Michael h 24 E School
  Michael D foreman C Falls h 396 Westfield Mitt
  Michael F supervisor B&A h 26 Fairview av

Walsh
Michael J emp Smith&Wesson bds 42 Chestnut Mitt
Richard emp B&A h 13 Fairview av
Sabina wid Bartholomew bds 33 Chapin
William F emp NYNH&H bds 40 Chestnut Mitt
William P toolmkr bds 24 E School
William V trainman bds Springfield n Maple Agawam
—see Welch
Walter George bds 99 New Bridge
Herman F engineer h 72 Ashley Mitt
Michael bds 99 New Bridge
Raymond F emp SPCo bds 72 Ashley Mitt
Rose E wid Frederick W h 5 Prospect Mitt
Walters Harry E chauffeur h 31 Worcester
Mabel L steno Spfd bds 31 Worcester
Rose S Mrs bds 31 Worcester
Walton Harry S airbrake insp B&A h 68 Fairview av
Raymond S fireman B&A bds 68 Fairview av
Walz John W far h Birnie av
Ward Daniel T rem to Spfd
Eugene B salesman h 7 Plateau circle Mitt
Fred emp G&BMfgCo h 71 Hill
Mary E Mrs bds 3 Plateau circle Mitt
Robert A draftsman h 24 Nelson
Robert J mach bds Suffield Agawam
Ware Francis emp B&M h 32 Meadow
Warek Stanislaw emp B&A h 41 Sprague
Wark Annie M steno bds 39 Bliss
Frank H mach h 349 Union
Robert G emp B&A shops h 349 Union
Walter G engineer B&A h 39 Bliss
William h 39 Bliss
Warner Burton salesman h 18 Shepard Mitt
Flora E wid George bds 296 Main
M Hope artist bds 117 Bliss
Ralph S emp AmTel&TelCo bds 296 Main
Warren Emily A wid John B h Maple n Moore Agawam
Warriner Arthur L needlemkr h 187 New Bridge
H Edson engineer B&A h 327 Main
Minnie A wid Clarence A h 210 Elm
Wascoff Charles trainman bds R R Y M C A
Washburn Florence Mrs bds Dewey
Howard L supt Spfd h 26 Elmdale
Louise A housekpr 1798 Riverdale
Washington Ernest mech h 29 York
Water Commissioners' office Town Hall 126 Park
Waterman William jr freight agt B&A freight depot h 244 Rogers av
Waters Wilbur L condr B&A h 43 Hill
Watson Rose wid Joseph h 40 Boulevard Mitt
Victoria Mrs h 18 School
Webb Chester clk bds Bacon av

Webb
Joseph E engineer NYNH&H h 238 Elm
Richard J emery insp h 403 Park
Thomas T engineer h Bacon av
Webber Albert J clk Spfd bds 15 Fairview av
Charles A clk B&A shops bds 15 Fairview av
Walter F compositor bds 15 Fairview av
William A baker h 15 Fairview av
Weber Charles P condr B&A h 90 Fairview av
Webster Herbert R emp G&BMfgCo h 241 Park av
Leon N engineer FTKellogg h 14 Wilder ter
Weeks Arlene B steno G&BMfgCo bds 235 Park av
Frank E M livery Spfd h 235 Park av
Frank G mason h 235 Park av
Irene P Mrs h 122 Bridge
Susie E bkkpr bds 235 Park av
Welch C Raymond in USA res inq 20 James av
Helen J bds 20 James av
Patrick J bartdr 9 School h 20 James av
Peter emp B&A shops h 14 Burford av
—see Walsh
Weller Ella Mrs h 26 School
Sampson teamster h 26 School
Wells Alice E clk bds 19 Walnut Agawam
Herbert emp WPCo h 19 Walnut Agawam
Mary K h 126 Hampden Mitt
Raymond in USA res inq 19 Walnut Agawam
William T blksmith h 94 Fairview av
Welsh George carp h 2027 Riverdale
John emp G&BMfgCo rms 19 Main
Wemette Frank J fireman B&A h 53 Belle av
Laura J wid Joseph J bds 53 Belle av
Wendt Edward emp SPCo bds r 19 Church Mitt
Hilma D emp SPCo bds 27 Silver Mitt
Wentworth Herbert G mach h 130 New Bridge
M Emma Mrs bds 74 Pleasant Mitt
Wespiser Celestin butcher h 250 Norman
West Charles A laundry 320 Main bds do
Charles H switchman B&A h 320 Main
WEST SIDE DRUG CO druggists Frederick J Cooper mgr 135 Main—See p 1459
WEST SIDE SALES STABLES Victor M Frost prop foot Meadow—See adv Spfd dept
WEST SPRINGFIELD BOARD OF COMMERCE Oscar T Roloff pres James W Mead treas Simon J Griffin sec inquire 263½ Main and 121 Elm—See p 1460
Springfield Chemical Co (Thomas Thoin Mrs George Girouard) mfrs chemicals 21 Barrett av

Springfield Co-operative Bank Wilson B Chandler treas office Town Hall bdg 126 Park
Springfield Grange 83 Garden
Springfield High School Park c Elm
Springfield Orchestra Louis W Cizek leader and mgr 87 Bridge
Springfield Public Library Park c Elm
Springfield Water Works office Town Hall 126 Park
Wescott Judson emp G&BMfgCo h 207 Union
Western Union Telegraph Co office B&A depot Mitt
Wetherbee Edwin A motorman h 48 Hill
Fred R rem to Spfd
Weyman Alice emp SPCo bds 19 Healy Mitt
Frederick H Mrs h 19 Healy Mitt
George emp SPCo bds 19 Healy Mitt
Whalen Elizabeth wid Edward h 608 Westfield Mitt
Henry T bartdr bds 42 Maple ter Mitt
John J papermkr h 29 Prospect Mitt
John P in USA res inq 27 Elm av Mitt
Julia E steno bds 608 Westfield Mitt
Lucy E bds 608 Westfield Mitt
Margaret wid William H h 30 Colton av
Michael J captain Combination No 2 bds 608 Westfield Mitt
Roger bds 27 Elm av Mitt
Thomas J h 27 Elm av Mitt
Thomas P papermkr h 27 Elm av Mitt
William H rem to Canada
William M policeman h 42 Maple ter Mitt
Whalley Charles S in U S Army
Wheeler Frank J emp USA h 14 Mosher
Gladys M steno bds 879 Westfield
Harold in U S Army
Harry R plumber h 174 Western av
Julien h 19 Bridge Agawam
Mitchell rem to Spfd
Samuel h 323 Westfield Mitt
Stanley D rem to Spfd
William weaver bds 19 Bridge Agawam
Whitcomb Grace A clk bds 65 Garden
Rosella L wid George J h 65 Garden
White Alice M wid James B bds Sibley av
C Almon mach bds 52 Larone av
Charles S h 44 Nelson
Edgar E prin Main St School h 53 Woodmont
Eva emp SPCo bds 5 Cooley av Agawam
Frances E wid Daniel G h 874 Riverdale
George clk 110 Main res Spfd
George emp SCo h 53 Spring av Mitt
Harold E teller Spfd h 854 Riverdale
Harriet h 453 Main
Henry K clk G&BMfgCo h 42 Worthen
H Linwood emp FederalLandBank h Plateau circle Mitt

Iva G Mrs rem to Northampton
James teamster bds 396 New Bridge
Joseph C far h Sibley av
Robert D mgr Holyoke h 453 Main
Sidney P fireman bds 144 Bridge
Whitehead George H clk Spfd h 27 Union
George W emp G&BMfgCo h 123 Bridge
Horatio emp BMCo h 594 Riverdale
Whitehouse Jeremiah H supt SGPCo res Spfd
Sidney emp G&BMfgCo h 420 Main
Whitlock John A mason h 80 Kelso av
Whitman George Mrs bds 35 School
Lyman C policeman rms 257 Main
Whitney Frank emp G&BMfgCo h 27 George
Henry F rem to Spfd
J Frank engineer NYNH&H h 179 Main
William H clk bds 179 Main
Whittaker Walter S tailor h 64 Hanover
Whittemore Chester E brakeman B&A bds 381 Union
Edgar C rem to Wales
Whittle Fred R S inventory clk G&BMfg Co h 11 Elm circle
Whitton Alexander L mach SCo h S Boulevard n Park Mitt
Whitty Linda L bds 198 Haywood av
Wholean George R mech engineer SPCo h 812 Westfield
Wilbur Robert lab bds Maple n Walnut Agawam
Sarah A wid Joseph T h 141 New Bridge
Wilder Arthur R rem to Spfd
Cecil rem to Spfd
Wiley Joseph in USA res inq 38 Morgan rd
Wilkes Stephen A in U S Army
Wilkie John S emp G&BMfgCo h 36 Moseley av
William J emp HMfgCo bds 172 Main
Willet Harry F emp HMfgCo h 49 Summit Mitt
Williams Charles E mason h 1540 Westfield
Harrison S h 863 Rogers av
John clk bds 328 Elm
Sophie M Mrs bds 4 Suffield Agawam
Walter E fireman B&A h 22 Elm circle
William H com trav h 30 Park
Williamson George E chief engineer SPCo res Spfd
Willis George A engineer B&A h 359 Main
Williston William V fireman B&A h 12 Burford av
Wilmes George F mach h 18 Merrick
Mary wid Anton h 18 Merrick
Wilson Bernard A bds Church c Bridge Agawam
Charles E mach h 16 Fox
Charles F steamfitter h 26 Cooley Agawam
Clarence V clk B&A h 56 Meadow
Elbert L fireman B&A bds R R Y M C A
Henry K bds 56 Meadow
Herbert A trainman B&A h 48 Hill

Homer A trainman B&A h 8 Mulberry
Howard lab bds Church c Bridge Agawam
James far h 1119 Westfield
John F towerman B&A h Church c Bridge Agawam
Joseph trainman B&A h 27 Meadow
Margaret bds 95 Ohio av
Marion P clk B&M freight office bds Church c Bridge Agawam
Mary K emp SCo bds Church c Bridge Agawam
The apartment house 42 Bliss
William emp SPCo h 353 Westfield Mitt
Wing Claude E rem to Lynn
Herbert O emp B&M freight depot bds 353 Westfield Mitt
Wink Frank plumber h 217 New Bridge
Winkler Charles emp NEWCo h 37 Eldridge av
Harold E emp BMCo h Sibley av
Winn John E elect h 20 Cottage
Winniman Leah wid Morris bds 118 Union
Samuel h 118 Union
Winski Wojciech far h Birnie av
Winter Dexter R bank clk h 84 Van Horn Mitt
Winterbourne William R pocket billiards 94 Main h 82 George
Wirchiansky Peter emp BMCo h Birnie av
Wircinger Joseph mach h 100 Haywood av
Wisenburn Emma nurse bds 50 Walnut Agawam
Herbert C h 50 Walnut Agawam
Lillian A steno bds 50 Walnut Agawam
Orville S clk bds 50 Walnut Agawam
Wiskocil Antony bds 59 Sprague
Bohumil cigarmkr h 81 Bridge
Frank emp SBCo bds 40 Bridge
—see Vyskocil
Witek Francisek Mrs h Labelle
Joseph mech bds Labelle
Witham James K h 858 Westfield
Witkoski John far h Birnie av
Wodell Joseph C fireman B&A h 14 Kelso av
Wogatske Henry G metalwkr h 74 Bliss
Wolfe Fred auto mech bds 101 Garden
Wood Albert L foreman B&M bds 156 Boulevard Mitt
E O rem to Spfd
Frank S emp B&M h 156 Boulevard Mitt
George A emp G&BMfgCo bds 156 Boulevard Mitt
Gertrude B steno SCo res Spfd
Joseph H stock clk B&A h 58 Hill
Marion clk B&A shops bds 444 Rogers av
Myrtie wid Bert L h 444 Rogers av
Paul L civil engineer h 62 Lathrop
Rollin A fireman h 36 Spring
Walter H asst treas Gilbert & Barker Mfg Co foot Church res Spfd
Woodburn Mabel E wid Walter D h 988 Riverdale

Woodin Alice C wid Edwin B rem to Spfd
Ruth C rem to Spfd
Woodman Henry N h 371 Main
Woods George W trainman B&A h 18 Cottage
John stonecutter h 420 Baldwin
Summer bkkpr Spfd h Lancaster av
Woodward Charles L rem to Ind Orchd
Charles M far h 1117 Westfield
Chester H engineer h 49 Van Horn
George M trainman B&A h 690 New Bridge
Lucy A Mrs bds 276 Elm
Woodworth Alfred A h 66 Union
Angeline E dressmkr h Springfield n Maple Agawam
Mary A h Springfield n Maple Agawam
Woolley Ernest H engineer B&A h 324 Main
Wordell A Edna bkkpr bds 131 Garden
Henry W mech apprentice bds 131 Garden
Richard F mach h 131 Garden
Worden Avis A clk FRCo bds 515 New Bridge
E Elsie clk G&BMfgCo bds 515 New Bridge
Frank E in USA res inq 515 New Bridge
Homer E clk B&A shops bds 515 New Bridge
H Preston far h Main c Suffield Agawam
Laura S steno bds Main c Suffield Agawam
Marie A wid Homer M h 515 New Bridge
M Louise steno bds Main c Suffield Agawam
M Louise wid Horace B h Main c Suffield Agawam
Ralph A J mach h 322 Elm
Sue B bds Main c Suffield Agawam
Worthington Charles H motorman h 21 George
Fred C h 121 Garden
Worthy Helen M wid Frank L h 417 Main
Mary J wid Justin L bds 417 Main
Paper Co Assn paper mfrs Edgar S Bliss pres Alfred Leeds treas Wm J Tower sec River c Walnut Agawam P O Mitt
Wright Cornelius condr B&A h 21 Hill
Ezra J lab bds 134 Bosworth
Harry E chauffeur bds 47 Spring
Ida L wid Albert L h 47 Spring
James J condr B&A h 17 Belle av
James O lab h 134 Bosworth
Jennie E bds 134 Bosworth
Leon A h 37 Garden
Minerva E bds 21 Colton av
Myrtie L tel opr bds 47 Spring
Robert F mason h 52 Field
Stephen L emp B&A h 21 Colton av
Wrisley Minnie wid Frank h 63 Union
Wyant Alfred V mach h 407 Union
Wykes Harry B mach h 44 Southworth
Wyman John J emp SPCo h 51 High Mitt
William Ellis clk Spfd h 174 Main
—see Weyman
Wysock Michael far h 1579 Westfield

YANKUS JOHN h Amostown rd n Pease av
Yarrington Irene wid George E h 974 Westfield
Walter S mach bds 974 Westfield
Yates George mason h 84 Maple ter Mitt
Yeahrling E Fred condr B&A h Springfield n Agawam bridge
Yeamans H Josephine wid Charles N bds 1365 Westfield
Yeardon Henry W trainman h 14 Sprague
Yearly Henry W trainman B&A bds 89 Spring
Yelinek Frank emp SGLCo h 12 Railroad
Frank E foreman SGPCo h 19 Railroad
John coppersmith h Springfield Agawam
Joseph F papermkr h 157 Norman
Louis cigarmkr h 12 Railroad
Louis W carp h 236 Cold Spring av
Yotte Ernest J B fireman h 13 Sprague
Louis carp h 18 Sprague
Youmell William J fireman B&M h 276 Elm
Young Elizabeth Mrs h 527 New Bridge
George gardener bds 72 School
Lewis E engineer h Suffield Agawam
Lizzie Mrs emp APCo h The Patch Agawam
Lizzie L wid Abner M h 218 Park
Marvin A student bds 218 Park
YOUNG MEN'S CHRISTIAN ASSN (Railroad dept) 91 Church c Union Women's Auxiliary do—See p 1461
Men's Christian Assn (Mittineague) W A Fairbanks gen sec Church c Summit Mitt
William M saloon Spring c High Agawam res Spfd

ZAJICEK FERDINAND W tailor 62 Main h do
Zak Joseph cigarmkr bds 31 Russell
Zalinski Frank carp h Piper
Zamagni Battisto emp B&A shops h River c Bridge Agawam
Zanlango Tito emp SPCo h Bridge n High Agawam
Zanolli Felicio lab h 53 Porter av
Zaremba Wojciech foreman SGPCo res Chicopee
Zayons Benjamin mech h 69 New Bridge
Zboncak Andrew fireman h Piper n Amostown rd
Zendek Caroline laundrywkr bds 29 Sprague
Josef lab h 29 Sprague
Zenobbi Modesto hod carrier h 678 New Bridge
Zerra Antonio carp h 41 School
Luigi carp h 69 George
Mauro lab h 75 George
Zini Giulio emp SBrewCo h 12 Bettes av
Ziroldi Severino emp USA h 72 Chapin
Zrenicik John far h Amostown rd
Zucca Raffaele emp SPCo bds 12 Cooley Agawam
Zucchini Elio emp G&BMfgCo h 65 School

OFFICE
OF THE
Springfield Directory,
419-420-421 Third National Bank Building
387 MAIN STREET
THE PRICE & LEE CO., Publishers.

Directories of all the Principal Cities on file for the accommodation of our Patrons and the Public.

WEST SPRINGFIELD

BUSINESS DIRECTORY

Ammonia and Bluing Mfrs

West Springfield Chemical Co 21 Barrett av

Artificial Stone

Ahl Michael L Westfield c City View av

Artists

Gauthier Clarence E 249 Main
Warner M Hope 117 Bliss

Auctioneer

Griffin Simon J 244 Main

Automobile Body Mfrs

HALL'S AUTO PAINT SHOP River n Baldwin—See adv Spfd dept

Automobile Dealers and Repairers

A & A Motor Car Co (dealers) 246 Main
Moore Fred S 18 Hampden Mitt

*Automobile Painting

HALL'S AUTO PAINT SHOP River n Baldwin—See adv Spfd dept

Automobile Parts and Supplies

HALL'S AUTO PAINT SHOP River n Baldwin—See adv Spfd dept
Moore Fred S 18 Hampden Mitt

Automobile Tires

Eagle Service Auto Tire Co Patenaude & Simpson props 46 Bridge

Automobiles to Rent

Eagle Service Auto Tire Co Patenaude & Simpson props (12 passenger Steam cars) 46 Bridge

Automobile Top Mfrs

HALL'S AUTO PAINT SHOP River n Baldwin—See adv Spfd dept

Bakers

Balboni Celesto 7 King Agawam
Balboni Raphael 22 Porter av
Bozenhard George C 562 Westfield Mitt
Chapman George A (jobber crackers) 32 Worthen
Ferioli Giuseppe 35 Railroad
Kelly Edward J 88 Main
Klauber Bohumil 48 Bridge
Nannini Vincent 30 Main

Bands Orchestras and Drum Corps

Mittineague Orchestra The High n Bridge Agawam
West Springfield Orchestra Louis W Cizek leader and mgr 87 Bridge

Bank

West Springfield Co-operative Bank 126 Park

Barbers

Annino Samuel 92 Front Mitt
Ashton Hotel 19 Main
Carella Stephen 94 Main
Collins Daniel J River c Bridge Agawam
Coughlin John B 479 Westfield Mitt
Gemme Charles N 100 Bridge
Maenzo Giuseppe 254 Main
Maratea Tony 4 S Boulevard Mitt
Signet David L 5 School
Tisdell Ovide L 14 High Agawam
YOUNG MEN'S CHRISTIAN ASSN (railroad dept) 91 Church—See p 1461

Billiards and Pocket Billiards

Fontaine Joseph Walnut c Ottawa Agawam
Winterbourne William R (pocket) 94 Main

Blacksmiths and Horseshoers

Cormier T O & Son Bridge c New Bridge
Fink Charles H off Maple Agawam

Mercier Joseph 248 New Bridge
Pratt George L Second Mitt
Rousseau Omer Wayside av n Riverdale

Boarding Houses

Anderson Reed F 280 Main
Fletcher Myra Mrs 11 First Mitt

Boiler Setters

Meade W G & Son Inc 40 Hemlock Mitt

Bookbinders

DAILY NEWS JOB PRINT AND BINDERY 17 Westfield—See adv Spfd dept

Bottlers

O'Neil Thomas F & Co 94 Bridge

Butter and Eggs

Root Earl J 213 Park av

Cardboard Mfrs

Agawam Paper Co Div Am Writing Paper Co Front Mitt

Carpenters and Builders

Beauchemin J B & J S 250 Westfield
Champlin Frank E 714 New Bridge
Chasse Nathaniel 380 Main
Chesebro Eugene L 440 Union
Connor George D 45 Lowell
Gosselin Amos C 18 Maple Agawam
Hodge Burton H 74 Hanover
McCarthy James F 145 Park av
Parent J Henry 8 Bettes av
Provost Samuel 356 Main
Roberts Arthur 32 Walnut Agawam
Roy J Arsenne 2 King Agawam

Carriage Painters

Cormier T O & Son Bridge c New Bridge
Mercier Joseph 248 New Bridge
Mossey Alfred J 35 Wayside av

Carriage and Wagon Makers and Repairers

Cormier T O & Son Bridge c New Bridge
Mercier Joseph 248 New Bridge

Cider and Vinegar Mfrs

Allen Edgar O 6 River n Agawam Bridge
HORNE FRANK L 311 Main—See p 1460

Cigar Mfrs

Hendrick Frank J 23 Barrett av
Novotny Albina 68 Sprague

Cigars and Tobacco

CARROLL JAMES M 110 Main—See p 1459
Cavicchi John 544 New Bridge
Fossa Peter 98 Bridge
Hartnett Jeremiah J 2145 Riverdale
Sperry George S 72 Bridge
WEST SIDE DRUG CO 135 Main—See p 1459

Civil Engineers and Surveyors

STEELE BROS 250 Westfield Mitt—See adv Spfd dept

Clergymen

(See Churches in contents)

Coal and Wood

Cook W F Coal Co Second n Front Mitt
FARNSWORTH CHAS D INC (wholesale and retail anthracite and bituminous) 16 Union—See p 1459 and Spfd dept
Fitzgerald Maurice J 180 Union

Concrete Construction

Ahl Michael L Westfield c City View av
DeMercurio Tommaso (cement building blocks) 323 Park av
Taddia Luigi (cement building blocks) Springfield Agawam

Concrete Pavers

Ahl Michael L Westfield c City View av
MOSHER PETER 225 Union—See p 1460

Confectionery and Fruit

Cavicchi John 544 New Bridge
Fossa Peter 98 Bridge
Foti Gaetano 36 Bridge
Gallerani Alessandro 91 New Bridge
Hartnett Jeremiah J 2145 Riverdale
Kelly Edward J 88 Main
Mandorla Caterina Mrs King c River Agawam
Merrick Candy Co 102 Main
Panagiotopoulos James 104 Bridge
Sperry George S 72 Bridge

Vincelette Joseph P Walnut n Ottawa Agawam
Waldman William 35 Main

Contractors

Ahl Michael L (general) Westfield c City View av
Beauchemin J B & J S (general) 250 Westfield
SIAS CYRIL W (electrical) Federal Agawam—See adv Spfd dept

Corporations

Clark Independent Oil Co Day st ext Incorporated Nov 9 1912 Capital $40,000 Pres Charles D Clark treas and clerk Charles D Clark jr
Colonial Real Estate Co City View av Incorporated October 1907 Capital $40,000 Pres and treas Horace L Norris
FARNSWORTH CHAS D INC 16 Union Incorporated 1916 Capital $20,000 President Charles D Farnsworth Treasurer Wralf B Farnsworth—See p 1459 and Spfd dept
Gilbert & Barker Mfg Co foot Church Incorporated 1870 Capital $250,000 Pres R H McNall v pres Charles C Ramsdell treas W T Rayner asst treas W H Wood
Meade W G & Son Inc 40 Hemlock Mitt Incorporated 1915 Pres Jos W Meade treas W G Meade
RAMAPOGUE ICE CO foot Park above railroad Incorporated November 1906 Capital $100,000 President and treasurer Mrs Helen M Worthy—See adv Spfd dept
Southworth Co Front n depot Mitt Incorporated 1839 Capital $40,000 Pres Thomas S Southworth New York City sec Mase S Southworth treas Melvin D Southworth
Springfield Glazed Paper Co 1 New Bridge Incorporated 1873 Capital $75,000 Pres and treas William H Shuart v pres Irving J Shuart Chicago Ill asst treas Karl R Hammond supt J H Whitehouse
STRATHMORE PAPER CO Front opp depot Mitt Incorporated 1911 Captal $2,000,000 Pres and treas H A Moses v pres B A Franklin asst treas Willis H Sanburn—See adv Spfd dept

Dentists

Desoe Roland E 444 Main
Smith Samuel G 139 Park av

Deputy Sheriffs

Griffin Simon J 244 Main
Lee Fred L 1327 Westfield

Doors Sash and Blinds

ANNABLE LUMBER CO yard 160 Union office 26 E Court Springfield —See adv Spfd dept

Drain and Sewer Pipe

Beauchemin J B & J S 250 Westfield

Dressmakers

Bertocchi Robert Mrs 11 Globe
Black Lillian 51 Ashley Mitt
Carvo Delia L Prince av Mitt
Chapin William A Mrs 1483 Riverdale
Dorgan Catherine 68 Garden
Frazier Clara Mrs 72 Chapin
Gardner Nellie A Mrs 37 Bliss
Grant Mary J 21 Elmdale
Keohane Timothy Mrs 101 Fairview av
Lucia Alice L Mrs 32 Moseley av
Morley Edith 31 Hanover
Parent Marion 25 Elmdale
Prevost Abbie D Mrs 65 Fairview av
Stanton Mary A Mrs 302 Elm
Taylor John Mrs 34 Fairview av

Druggists

Balch Byron B 122½ Bridge
Darling Irving A 78 Elm
Day St Pharmacy 258 Main
SMITH CLARENCE E 90 Front Mitt —See p 1459
WEST SIDE DRUG CO 135 Main—See p 1459

Dry Goods

Allen Hattie M 830 New Bridge
Howard Orlando M 131 Main
Kamerman Isadore 36 Main
SMITH CLARENCE E 90 Front Mitt —See p 1459

Electrical Apparatus and Supplies

SIAS CYRIL W Federal Agawam—See adv Spfd dept

Electric Gas Lighters

SIAS CYRIL W Federal Agawam—See adv Spfd dept

Electrical Engineers and Contractors

Hinckley A E 81 Field
SIAS CYRIL W Federal Agawam—See adv Spfd dept

Embossing

NEWTON EDWARD WOOD 108 Elm —See adv Spfd dept

Engraver

(Metal)

NEWTON EDWARD WOOD 108 Elm —See adv Spfd dept

Express Company

American Express Co B & A R R depot Mitt

Expressmen and Truckmen

Blackburn George 83 Hampden Mitt
Burrell Frederick J 147 River
Cook W F Coal Co Second n Front Mitt
Doty Frank W 2001 Riverdale
FROST VICTOR M foot Meadow—See adv Spfd dept
Giroux Theodore 396 New Bridge
IVERS LOUIS F 46 New Bridge—See adv Spfd dept
Jones Wallace A (truckman) 38 Ames av Mitt
Letellier Walter J Maple n Springfield Agawam
Mosher Amos 169 New Bridge
MOSHER'S TRANSFER Peter Mosher prop 225 Union—See p 1460

Fish and Oyster Markets

Bessette Dieudonne D King c High Agawam
Frost Ella & Son 68 Bridge
Miller Frank A 250 Main

Florists

Cooley Alice D Mrs Maple c Bridge Agawam
Madsen Hans 403 New Bridge

Flour Grain and Feed

Hegeman Charles W 94-96 Front Mitt
Terry Charles E 161 Bridge

Garages

Baruffaldi Alfonso 19 Barrett av
Childs Raymond r 359 Main
HALL'S AUTO PAINT SHOP River n Baldwin—See adv Spfd dept
Miller Peter J 11 Chapin

Greases

Clark Independent Oil Co 105 Day st extension

Grocers

Allen Hattie M 830 New Bridge
Balboni Antonio River n Bridge Agawam
Balestri Joseph 104½ Bridge
Bertocchi Robert 11 Globe
Bessette Dieudonne D King c High Agawam
Bianco Luigi 85 Bosworth
Borgatti Giuseppe Bridge c River Agawam
Callari Vincenzo 35 Union
Calzolari Vincenzo 103 Chestnut Mitt
CARROLL JAMES M 110 Main—See p 1459
Carzalo Fred J 189 Union
Cheever Daniel Waldo 409 Riverdale
Clo Giocondo 30 Main
Cohen Tessie Mrs 491 Westfield Mitt
Curto Francesco 65 New Bridge
Del Pesi Vittorio 56 Norman
Fitzgerald Michael J Maple c Highland av Agawam
Fletcher Lillie Mrs 445 New Bridge
Fortini Giuseppe 13 New Bridge
Frasco Guarino 532 New Bridge
Fresco Theodore 61 Sprague
Great Atlantic & Pacific Tea Co 23 and 252 Main
Hauck Leo 45 Main
Hegeman Charles W 94-96 Front Mitt
Jordan Ernest L 86 Main
Kaplan Jacob 107 New Bridge
Lane Julius 281-283 Westfield
Lawrence Foster R 110 Bridge
Maio Bros Bridge n River Agawam
Mastroianna Alesio 23 Merrick
McCarthy M & Co 442 Westfield Mitt
Meredith Elizabeth A Mrs 433 Riverdale
Miller Frank A 250 Main
Mirto Pasquale J 118 Bridge
Mottle Joseph 66 Bridge
Pansera Frank 153 Union
Pezzini Vincenzo 63 Bridge
Phillips Alvin H 100 and 263 Main and Ashley n Healy Mitt
Pradella Odella Mrs 7 Windsor av
Roloff Oscar T 263½ Main branch 121 Elm
Root Earl J 213 Park av
Salvatico Michele 27 School
Schoon Fenton 1754 Riverdale
Skeeber Philip 23 Union
Slominsky Jacob 48 Union
Specos Frank 13 King Agawam
Vincelette Joseph P Walnut n Ottawa Agawam

Grocers' Supplies

West Springfield Chemical Co 21 Barrett av

Gymnasiums

Mittineague Young Men's Christian Assn Church c Summit Mitt
YOUNG MEN'S CHRISTIAN ASSN (railroad dept) 91 Church—See p 1461

Hardware and Cutlery

Lawrence Frank R 108 Bridge

Horse Dealers

WEST SIDE SALES STABLES (Victor M Frost) ft Meadow—See adv Spfd dept

Horse-Radish Mfrs

Leonard Edwin 14 Elm
RIVERDALE MARKET GARDEN R W Cartter prop 972 Riverdale Tels River 507 and River 5154-W—See p 1462
Smith J M & A H 1461 Riverdale Ashleyville

Horseshoers

(See Blacksmiths)

Hotels

Ashton Hotel 19 Main
Merrick Hotel Keefe & Regan props 64 Bridge
Mohawk Lodge Inn Mrs Edith E Spence prop 2060 Riverdale

House Furnishing Goods

Girardeau Bros 56 Bridge

Ice Cream

Fossa Peter (mfr and dealer) 98 Bridge
Gallerani Alessandro 91 New Bridge
Merrick Candy Co 102 Main

Ice Dealers

Mather Frederick G 300 Elm
RAMAPOGUE ICE CO Joseph Coster lessee (wholesale and retail) foot Park at railroad—See adv Spfd dept

Ice Manufacturers

RAMAPOGUE ICE CO Joseph Coster lessee foot Park at railroad—See adv Spfd dept

Insurance Agents

Sherburne Nelson 66 Main
SMITH CLARENCE E & SON (fire) 90 Front Mitt—See p 1459

Laundries

West Charles A 320 Main

CHINESE

Chin Charlie 92½ Main
Mon Joe 485 Westfield Mitt

Liquor Dealers Wholesale

Coughlin John B 481 Westfield
Cummings E D & Co 9 School
O'Neil Thomas F & Co 94 Bridge

Livery Boarding and Sale Stables

MOSHER'S TRANSFER Peter Mosher prop 225 Union—See p 1460
WEST SIDE SALES STABLES Victor M Frost prop foot Meadow—See adv Spfd dept

Lubricating Oils

Clark Independent Oil Co 105 Day st ext n Union

Lumber Dealers

ANNABLE LUMBER CO yard 160 Union office 26 E Court Springfield —See adv Spfd dept
NIMS BRAINERD D 253 Baldwin—See adv Spfd dept

Machinists and Machinery Mfrs

Gilbert & Barker Mfg Co (gas machines) foot Church

Market Gardeners

Bath Robert C 641 Riverdale
Brown Myron L (cucumber grower) 1932 Riverdale
Haynes Bros 23 Cayenne
Leonard Edwin 14 Elm
Pease Arthur L 22 Elm
Pierce Walter H 1117 Riverdale
RIVERDALE MARKET GARDEN R W Cartter prop 972 Riverdale Tels River 507 and River 5154-W—See p 1462
Smith J M & A H 1461 Riverdale Ashleyville

Mason Builders

Ahl Michael L Westfield c City View av
Provost Samuel 356 Main

Meat Markets

Balboni Antonio River n Bridge Agawam
Balestri Joseph 104½ Bridge
Bessette Dieudonne D King c High Agawam
Blanchard Homer A 35 Wayside av
Borgatti Giuseppe Bridge c River Agawam
Calzolari Vincenzo 103 Chestnut Mitt
CARROLL JAMES M 110 Main—See p 1459
Clo Giocondo 30 Main
Hegeman Charles W 94-96 Front
Jordan Ernest L 86 Main
Kaplan Jacob 107 New Bridge
Lane Julius 281-283 Westfield
Maio Bros Bridge n River Agawam
Miller Frank A 250 Main
Mirto Pasquale J 118 Bridge
Mottle Joseph 66 Bridge
Pansera Frank 153 Union
Roloff Oscar T 263½ Main branch 121 Elm
Slominsky Jacob 48 Union

Men's Furnishings

Howard Orlando M 131 Main

Milk Dealers

Allen Bros Amostown rd
Arnold Philip B 143 Springfield Agawam
Aschenbach Fred 941 Westfield Mitt
Baruffaldi Alfonso 19 Barrett av
Corey Alton C 1180 Riverdale

Epstein Hyman 9 Windsor av
Hubbard Louis A 2042 Riverdale
Hubbard Winthrop L 2052 Riverdale
Hudson West W 21 New Bridge
Kane Thomas E 183 Western av
MacDonald Norman A 1251 Westfield
Morley Fred E 55 Maple Agawam
Olmsted Albert C 38 Westfield
Puddington Gilbert 369 Rogers av
Schladenhauffen B T Amostown rd
Serra Louis 206 River
Shean Michael jr 136 Boulevard Mitt

Music Teachers

Bagg Amy U Wood Mrs (piano) 278 Riverdale
Bagg Ida E 1048 Riverdale
Bourque Mary L 97 Bridge
Cizek Louis W 87 Bridge
Connor Rosamond V 40 Bridge Agawam
Corcoran Katherine M 84 Park
Day William (violin and piano) 97 Bridge
Margeson Albert N Mrs 6 Lyman Mitt
Regal Mary L 91 Elm
Rougier Marion 23 Elm av Mitt
Smith Samuel G Mrs 139 Park av
Spooner Mabel E 1994 Riverdale
Taylor Muriel E (piano) 34 Fairview av
Toomey Ellen L B 519 Westfield Mitt
Waite Harris B (vocal) 35 Elm circle

News Dealer

Sperry George S 72 Bridge

Newspapers and Magazines

NATIONAL GRANGE MONTHLY THE 17 Westfield—See adv Spfd dept

Nurseryman

Hitchcock Edwin M 2 Suffield Agawam

Nurses

*Graduate Nurses

Andresen Kirstine 213 New Bridge
Carroll Bernice M 16 Fairview av
Childs Sarah J 359 Main
Coffey Nellie T 342 Westfield Mitt
Collins Hattie A 15 Irving
Cowan Cynthia Mrs 124 Riverdale
Downie Mary McN Brush Hill av
Gaudet Marie 17 Prospect Mitt
Gilligan Mary C 97 Rogers av
Griffin M Julia 58 Day
Kipp Elizabeth F 313 Main
Lamont Mary E Mrs 134 Ashley Mitt
McChesney H B Mrs 108 Garden
Oke Harriet A Mrs 151 Ashley Mitt
Parker Edna A 29 Field
*Prescott Margaret E 47 Hampden Mitt
*Rider Alice H 1112 Riverdale
Sherwin Lillian A 72 George

Oil Dealers Wholesale

Clark Independent Oil Co 105 Day st ext n Union
Sinclair Refining Co 301 New Bridge

Painters and Paper Hangers

Beach Albert 32 Moseley av
HALL'S AUTO PAINT SHOP (carriage and automobile) River n Baldwin—See adv Spfd dept
Paye Richard 289 Westfield Mitt
Smith Glenroy R 83 Ashley Mitt

Paints Oils and Varnishes

Lawrence Frank R 108 Bridge
WEST SIDE DRUG CO 135 Main—See p 1459

Paper Mfrs

Agawam Paper Co Div Am Writing Paper Co Front Mitt
ROLL STATIONERY CO THE 17 Westfield—See adv Spfd dept
Southworth Co Front n depot Mitt
Springfield Glazed Paper Co (glazed plated and enameled) 1 New Bridge
STRATHMORE PAPER CO Horace A Moses pres and treas Front opp depot Mitt—See adv Spfd dept
Worthy Paper Co Assn River c Walnut Agawam P O Mitt

Pension Agent

Burlingame Seymour F 25 E School

Photographer

Day George 96 Bridge

Physicians and Surgeons

Bostick Warren J 346 Main
Corcoran George B 84 Park
Dow H Baker 155 Main
Downey Henry A 388 Westfield Mitt
Loomis William W 57 Main
McLaughlin Patrick W 58 Second Mitt
Pomerat Charles M 31 E School
Steele George L 282 Westfield Mitt

Piano Movers

MOSHER'S TRANSFER Peter Mosher prop 225 Union—See p 1460

Piano Tuners

Hunt C Ernest Springfield n Agawam bridge Agawam
Spooner Frank M 1994 Riverdale

Planing and Moulding Mills

ANNABLE LUMBER CO yard 160 Union office 26 E Court Spfd—See adv Spfd dept

Plumbers
Steam and Gas Fitters

Beauchemin John O 250 Westfield
Jacques Roderick W 92 Main
Michalek Emil W 55 Hanover

Poultry Raisers

Allen Edgar O 6 River n Agawam bridge
Bowles Howard D 891 Westfield
Hawley Dwight H Federal n Main Agawam

Printers

DAILY NEWS JOB PRINT AND BINDERY 17 Westfield—See adv Spfd dept
Hallein John 444 New Bridge
Stanton Lowell M 302 Elm

Publishers

NATIONAL GRANGE MONTHLY THE 17 Westfield—See adv Spfd dept

Reading Rooms

Mittineague Young Men's Christian Assn Church c Summit Mitt
YOUNG MEN'S CHRISTIAN ASSN (railroad dept) 91 Church—See p 1461

Real Estate Agents

Balch Byron B 122½ Bridge
Clark Charles Dallas 160 Main
Colonial Real Estate Co City View av
Lincoln Frank J 329 Westfield Mitt
Mosher Arthur W 34 Colton
MOSHER PETER 225 Union—See p 1460
Norris Horace City View av
SMITH CLARENCE E 90 Front Mitt —See p 1459
Titus Charles A 101 High Mitt

Restaurants

Allen Edgar O (lunch) 830 New Bridge
B & A Restaurant Cold Spring av opp G & B Mfg Co
Dillon John J 17 Main
Duclos Clarence P 375 Westfield Mitt
McNamara Stephen (lunch) Cornell n B & A shops
YOUNG MEN'S CHRISTIAN ASSOCIATION (R R dept) 91 Church —See p 1461

Roofers

SHEAFFER H C & CO (slag slate and tin) 30 Eldridge av—See adv Spfd dept

Roofing Material Wholesale

NIMS BRAINERD D 253 Baldwin —See adv Spfd dept

Saloons

Ashton William J 9 Chapin
Bessette John A 374 Westfield Mitt
Coughlin John B 483 Westfield Mitt
Cummings E D & Co 9 School
Donnellan T T & Co 47 School
Gauthier Evariste S 17 Walnut Agawam
Merrick Hotel Keefe & Regan props 64 Bridge
O'Neil Thomas F & Co 92 Bridge
Young William M Spring c High Agawam

Seeds

Terry Charles E 161 Bridge

Shoe Dealers

Howard Orlando M 131 Main
Ricci Tomaso 76 Bridge
SMITH CLARENCE E 90 Front Mitt —See p 1459

Shoe Makers and Repairers

Ajmo Eli 244 Main
Belotti Antonio 70 Bridge
Brooslin Morris 76 Main
Devito Guy 209 Park av
Diamond Morris 106 Front Mitt
Glatt Charles 98 Main
Mauro Salvatore 6 S Boulevard Mitt
Percy John 485 Westfield Mitt
Ricci Tomaso 76 Bridge

Starch Mfrs

West Springfield Chemical Co 21 Barrett av

Stationer

NEWTON EDWARD WOOD 108 Elm —See adv Spfd dept

Steam and Gas Fitters Supplies

Gilbert & Barker Mfg Co foot Church

Stock Farm

McElwain John S 1238 Riverdale

Storage Warehouse

MOSHER PETER 225 Union—See p 1460

Tailors

Foerene Ernest 373 Westfield Mitt
Onigan George 244 Main
Rosati E & Son 82 Bridge
Zajicek Ferdinand 62 Main

Tank Mfrs

Gilbert & Barker Mfg Co (oil and gasoline) foot Church

Telegraph Office

Western Union Telegraph Co B & A R R depot Mitt

Undertakers

Morrill Julius A 319 Main
Toomey David A 519 Westfield Mitt

Variety Stores

Elkos & Thomas Co 189 Union
Girardeau Bros 56 Bridge
Murphy John J 48 Baldwin

Vinegar Mfr

HORNE FRANK L 311 Main—See p 1460

Vulcanizers

Eagle Service Auto Tire Co Patenaude & Simpson props 46 Bridge

Wood Dealers

Hurwitz Samuel 225 Park av
MOSHER PETER 225 Union—See p 1460

Yeast Dealer

Finn William 95 Haywood av

OFFICE
OF THE
Springfield Directory,
419-420-421 Third National Bank Building
387 MAIN STREET
THE PRICE & LEE CO., Publishers.

Directories of all the Principal Cities on file for the accommodation of our Patrons and the Public.

WEST SPRINGFIELD TOWN GOVERNMENT

TOWN OFFICERS

Selectmen and Overseers of the Poor—Charles O. Palmer, Chairman; John J. Lysaght, Secretary; Walter H. Pierce.

Town Clerk and Treasurer—Fred H. Sibley.

Tax Collector—John J. Sweeney.

Police—Marshall A. Belmar, Chief; William J. Lyons, W. R. Shaw, John J. Sullivan, W. C. Bozenhard, Wm. J. Bean, Antone Stipek, William M. Whalen, Joseph Demers, William J. Lyons, Jr., Emil Parent.

Board of Health—Chairman, H. A. Downey, M.D.; Secretary, Geo. B. Corcoran, M.D.; James W. Mead.

Health Agent—Julius A. Morrill.

Inspector of Cattle—C. D. Farnsworth.

Superintendent of Streets—Arthur A. Sibley.

Sinking Fund Commissioners—Walter S. Barr, Frank O. Scott, Herman Foerster.

Park Commissioners—E. P. Bragg, W. J. Eldred, Patrick J. Flynn.

Fence Viewers—Otis W. Spaulding, Homer B. Miller.

Inspector of Milk—Julius A. Morrill.

Sealer Weights and Measures—Taylor R. Parsons.

Tree Warden—Geo. W. Hayden.

Constables—Elam B. Jones, George W. Hayden, C. D. Farnsworth, W. F. Bennett, Joseph S. Loomis, F. R. Cook, Henry C. Lombra, Homer B. Miller, Henry H. Denton.

Justices of the Peace—Fred H. Sibley.

Notaries Public—Clarence E. Smith, Simon J. Griffin, Harry E. Palmer, Harry E. Ingraham.

Auditors—Aaron Bagg, Raymond H. Flagg.

Assessors—Chairman, Wilson B. Chandler; M. L. Brown, John D. Riley.

Water Commissioners—Chairman, J. Frank Whitney; Clerk, Benj. E. Fox; Wm. H. Bagg, Geo. N. Norris.

Inspector of Meats and Provisions—C. D. Farnsworth.

Town Physician—Dr. ———

Town Burial Agent—George A. Payne.

PUBLIC LIBRARY

Elm corner Park streets, contains about 11,000 volumes. The Library is open every day except Sundays and holidays, from 1 to 8 P. M. Trustees, Robert D. White, Chairman; Winthrop S. Bagg, Mrs. Emma L. Bragg. Librarian, Miss Marion Bowler. Branch Library, Mittineague Y. M. C. A., open Tuesdays, 4 to 8 p. m.

WEST SPRINGFIELD FIRE DEPARTMENT

Fire Engineers—J. H. Tinkham, Robert Toomey, Frank Rising.

Chief—Elam B. Jones.

Fire Warden—E. B. Jones.

Hose Co. No. 1—21 School.

Hose Co. No. 2—Second c Westfield, Mitt.

Combination No. 3—21 School.

Hook and Ladder No. 1—21 School.

Hook and Ladder No. 2—Second c Westfield, Mitt.

LOCATION OF BOXES

14.	Bridge and River.
15.	New Bridge near Norman.
16.	Corner Lowell street and Agawam road.
23.	Springfield Glazed Paper Co.
24.	Corner Mulberry and New Bridge streets.
25.	Old Bridge street opposite Globe street.
27.	Corner Main and School streets.
29.	Union opposite Russell street.
32.	Main corner Moseley avenue.
35.	Corner Church and Main streets.
36.	Corner Worcester and Main streets.
37.	Corner Park and Elmdale streets.
38.	Town Hall.
39.	Foot of Sand Hill.
391.	Ramapogue Ice Co. (Private).
41.	Corner Elm and Field streets.
42.	Watering tank, near Holy Smoke Spring.
43.	Corner Riverdale street and Grandview avenue.
45.	Corner Riverdale street and Morgan road.
46.	Corner Ashley avenue and Riverdale street.
47.	Corner Wayside avenue and Riverdale street.

471. Chicopee bridge.
48. Corner Allyn avenue and Riverdale street.
49. Opposite Dr. Shinkwin's house on Riverdale street.
53. High corner Boulevard.
54. Boulevard opposite Maple street.
56. Westfield opposite Pleasant street.
57. Ashley street.
58. First and Front streets.
59. Mittineague Hose House.
63. Corner Westfield and Maple terrace.
64. Junction Westfield and King's highway.
65. Westfield between King's highway and Rogers avenue.
67. Westfield street corner Rogers avenue.
68. Westfield street and Ohio avenue.
74. Mittineague paper mills (Private).
81 Gilbert & Barker Mfg. Co. (Private).
82. Boston & Albany Railroad shops (Private).
83. Boston & Albany Railroad shops (Private).

Keys are on boxes, also in the care of the police and board of engineers.

PUBLIC SCHOOLS

School Committee — Chairman, James M. Carroll; Mrs. Horace T. Smith, C. Walter Dearden, Mrs. Maria Goldsmith, Harry W. Steele, Clifford C. Haynes.

Superintendent of Schools and Secretary—Karl Cotton

High School—Principal, W. A. Cowing. Teachers: Howard R. Bennett, A. Elizabeth Blodgett, Frances O. Allen, Ruth E. Sanderson, Elizabeth L. Neal, Mrs. Anna Leavenworth, Marion G. Snow, Christina B. Locke, Helen M. Lynch, Helen T. Duffy, Christine McCarthy, Florence M. Quilty, Murray L. Hunt.

Park Avenue School—Principal, Paul C. Scarborough. Teachers: Etta L. Alderman, Margaret W. Kennedy, Josephine M. Danahy, Bertha M. Hall, Carrie A. Thurston, Katherine L. Reilly, Vella I. Phelps, Olive B. Coons, Elizabeth P. Foley, Pearl M. Chapin. Kindergarten teacher, Lillian M. Capron. Substitute, Rose Bradey.

Mittineague Grammar School—Principal, Norval B. Spinney. Teachers: Carrie K. Shepard, Ada M. Cook, Alice H. Corson, Rose C. Healy, Emma F. Park, Margaret M. Zeigler.

Mittineague Primary School—Alice M. Titus, C. Mabel Barton, Grace MacMoran, Christine I. Ferry. Kindergarten teacher, Lillian M. Capron.

Main Street School—Principal, Edgar E. White. Teachers: Anna Hannigan, Mrs. Elizabeth F. Bogart, Etta J. Ford, Cecile B. Hay, Mary L. Keig, Ernestine Merrick, Rena B. Van Valkenburg, Anna M. Dwyer, Frances M. Chapin, Bessie M. Donnelly, Sadie Whitney, Mary G. Smyth, Helen M. Gaffney, Lulu Leitenberger, Mabel R. Foley, Marguerite Brougham. Carolyn Rodgers, assistant in kindergarten.

Meadow Street School—Principal, Edgar E. White. Teachers: Genevieve V. Dowling, Grace M. Pinney, Catherine Connelly, Lena M. Cushman, Edith E. Clifford, Ellen E. Cote.

Bridge Street School—Principal, Mrs. Catherine Barnett. Teachers: Mary E. Blake, Margaret E. Shea, Effie E. Ludwig.

Riverdale School—Teacher, Agnes C. Sullivan, Primary.

Ashley School—Principal, Mary R. Sullivan. Teachers: Intermediate, Mrs. Anna Roy; Primary, Carolyn M. Blom; Upper Intermediate, Theresa E. Fenton.

Prospect Hill School—Teachers: Margaret E. Brown, Florence M. Cook.

Tatham School — Teacher, Margaret G. Creedon.

Amostown School—Teacher, Olive M. Jordan.

Drawing Supervisor—Edith Sinnett.

Music Supervisor—Dorothy Readio.

Manual Training Supervisor—Michael J. O'Malley, Harold D. Harley, Assistant.

Sewing Supervisor—Eliza A. Howland.

Domestic Science Teacher—Daisy G. Ludden.

CHURCHES

First Baptist Church—Corner Main and Bliss streets. This church was organized October 17, 1876. Pastor, Rev. Warren Lester Atherton; Clerk, B. S. Knowles; Treasurer, Mrs. Arthur Paddock; Sunday-school Superintendent, F. M. Spooner.

First Congregational Church—Park street. First parish chartered by the State, November, 1696. Organized June, 1698. Pastor, Rev. D. D. Gorton; Clerk of Church, Charles D. Barnes; Clerk of Parish, W. S. Bagg; Treasurer of Parish, J. M. Smith; Superintendent of Sunday-school,

Mittineague Congregational Church—Organized 1850. Pastor, Rev. Oliver B. Loud; Clerk, Charles B. Cone; Treasurer, William H. Gehbauer; Superintendent of Sunday-school, Frank O. Scott.

First Methodist Episcopal Church of West Springfield—Corner Main and Russell streets. Organized May 14, 1876. Pastor, Rev. William B. Van Valkenburgh, Res. 36 Church st; Secretary, Anna R. McKee; Treasurer, W. B. Chandler; Sunday-school Superintendent, E. E. White.

Mittineague Methodist Episcopal Church—Corner Pleasant and High streets. Pastor, Rev. George E. Sanderson; Treasurer, Francis L. Osteyee; Sunday-school Superintendent, H. S. Johnston.

Church of the Immaculate Conception—Main street (Roman Catholic). Founded in 1877. Pastor, Rev. John J. Mullen; Assistant, Rev. Louis Van der Smissen.

St. Thomas Church—20 Pine street, Mittineague (Roman Catholic). Pastor, Rev. James J. Tyrrell; Assistant, Rev. George J. Dacey.

St. William's French Roman Catholic Church—Church street, Agawam (P. O. Mittineague). Organized May 1, 1873. Pastor, Rev. T. J. Fitzgerald.

West Springfield French Roman Catholic Church (Eglise Saint Louis)—Main street cor Belle avenue. Organized September, 1893. Pastor, Rev. A. Brault.

SOCIETIES, ASSOCIATIONS, ETC.

Ancient Order of Hibernians, Division No. 14—Organized Dec. 13, 1904. Meets second and fourth Sundays of each month at 2 p m, at corner of Front and First streets, Mittineague. President, John Mahoney; Recording Secretary, James Kirby; Financial Secretary, John McLaughlin; Treasurer, John A. Donovan.

Ancient Order of United Workmen, Merrick Lodge, No. 180—Instituted July 24, 1894. Regular meetings second and fourth Tuesdays of each month in Bohemian Hall, Merrick. M. W., Rocco Cassella; Recorder, R. B. Pillsbury; Financier, J. F. Wilson; Receiver, Patrick Donnellan.

Chicopee Boat Club—Organized May 26, 1912. Meets first Friday of each month at Club House, Ashley avenue. President, Carroll T. Temple; Vice-president, William T. Hartley; Secretary and Treasurer, J. F. Duane.

Firemen's Aid Association, West Springfield, Mass.—President, E. B. Jones; Secretary, T. J. O'Brien; Treasurer, N. A. MacDonald.

Karel Havlicek Building Corporation—185 Bridge street, Merrick. President, Waclav Cermak; Clerk, Charles Svec; Treasurer, Joseph Brinker.

Mass. Catholic Order of Foresters, St. Brandon Court, No. 235—Organized March 21, 1909. Meets second and fourth Tuesdays of each month in Town Hall. C. R., John Lysaght; R. S., Thomas Raleigh; F. S., Anna L. Donahue; T., Mrs. A. Roberts.

Mount Orthodox Lodge, A. F. & A. M.—Regular communications first Tuesday in each month in Masonic Hall Elm opp. King's highway. W. M., Herbert O. D. Scott; S. W., William, Porter; J. W., Hervey C. Holland; Treasurer, A. W. Harrington; Secretary, William J. Buffam; Tyler, Joseph S. Loomis.

West Springfield Chapter No. 144, Order of the Eastern Star—Instituted March 27, 1914. Regular meetings second and fourth Wednesdays of each month at Masonic Hall, Elm opp. King's highway. Worthy Matron, Mrs. May E. Fairbanks; Worthy Patron, Henry D. Colton; Secretary, Mrs. Edna Holland; Treasurer, Mrs. Mae Pierce.

Odd Fellows, Tekoa Lodge, No. 138, I. O. O. F.—Meets every Friday evening in Odd Fellows' Hall. N. G., Harry W. Steele; V. G., Leroy D. Crombie; Secretary, A. L. Warriner; Financial Secretary, Charles O. Palmer; Treasurer, James C. Davenport.

Patrons of Husbandry, West Springfield Grange—Meets first and third Wednesdays at Grange Hall, Garden c Lathrop street. Master, Homer B. Miller; Secretary, Lillian M. Capron; Treasurer, Ethan T. Sykes.

Pawcatuck Tribe, No. 117, Improved O. R. M.—Instituted May, 1899. Meets 1st and 3d Wednesday sleep of each month at Grange Hall, Lathrop c Garden street. Prophet, E. T. Clark; Sachem, Henry Boyer; Sen. Sag., Oscar Bessette; C. of R., R. J. Dunn; K. of W., J. P. Gaffney; C. of W., F. F. McCarthy.

Ramapogue Historical Society—Annual meeting first Tuesday in May at 70 Park street. President, Frederick H. Sibley; Secretary, Mrs. Howard K. Regal; Treasurer, Robert D. White.

West Springfield Board of Commerce—Organized December 15, 1914. Meets every month at Town Hall. President, Oscar F. Roloff; 1st Vice-president, W. B. Chandler; 2d Vice-president, Henry T. Benton; Secretary, Simon J. Griffin; Assistant Secretary, Louis F. Ivers; Treasurer, J. W. Mead.

West Springfield Railroad Department Young Men's Christian Association—Organized November 25, 1881, 91 Church street. Chairman Committee Management, J. W. Mead; Vice-chairman Committee Management, F. A. Tripp; Treasurer Committee Management, Theodore Desoe; General Secretary, George W. Bond.

Women's Auxiliary, R. R. Y. M. C. A.—President, Mrs. W. W. Loomis, Secretary, Mrs. L. S. Lazelle; Treasurer; Mrs. John Gilmore.

Young Men's Christian Association—Church cor. Summit, Mittineague. President, Fred R. Cook; Treasurer, Ralph B. Pillsbury; Recording Secretary, F. A. Juckett; General Secretary, W. A. Fairbanks.

CEMETERIES

Ashleyville Cemetery—Riverdale street above Ashley avenue. Agent for sale of lots, William H. Bagg.

Church Street Graveyard—This is the oldest burial ground in the town, is well preserved, but it is almost impossible to decipher most of the inscriptions. Among those that can be read are "Nataniel Dwite," died November, 1711, and Rev. John Woodbridge, first minister of West Springfield, who "fell asleep June 10, 1718." No body has been deposited in these grounds since the beginning of the last century.

Town Hall Cemetery—This is a burying ground lying between Town Hall and Park Street Church and was laid out about 1780. The first burial was that of Solomon Lathrop, 1787.

Meeting House Hill Cemetery—These grounds are owned by the First Church parish. The first burial in it was in 1808. It contains a soldiers' monument, a brown stone shaft about twenty feet high, bearing inscriptions of thirty soldiers of the 10th Massachusetts regiment.

St. Thomas R. C. Cemetery—King's highway opp. Chestnut, Mittineague.

Pawcatuck Cemetery—Sibley avenue, near Dewey street, Tatham. First burial in 1772.

POST OFFICES

Merrick Station— 135 Main street. Frederick J. Cooper, Supt. Free delivery. Carriers from Springfield, Mass. Mails close at Merrick station for Springfield at 2.00 p. m.

West Springfield Station—Corner Elm and Westfield streets. I. A. Darling, Supt. Mails close 8.00 a. m., 1.20 p. m. and 6.30 p. m. Mails arrive 7.20 a. m., 12.20 and 6.20 p. m.

Mittineague—Front street, Mittineague. Postmaster, John J. Mahoney. Mails close for the East: 10.35 a. m. and 4.50 p. m.; for the West: 7.50 a. m. and 4.30 p. m. Mails arrive from the East: 6.15 and 8.01 a. m. and 4.01 and 4.45 p. m.; from the West: 10.45 a. m. Closed pouch for Springfield, Mass., dispatched at 6.35 p. m.

OFFICE
OF THE
Springfield Directory,
419-420-421 Third National Bank Building
387 MAIN STREET
THE PRICE & LEE CO., Publishers.

Directories of all the Principal Cities on file for the accommodation of our Patrons and the Public.

CHICOPEE DIRECTORY

1918

CONTAINING

A GENERAL DIRECTORY OF THE CITIZENS, CLASSIFIED BUSINESS DIRECTORY, MAP, STREET DIRECTORY, TOWN OFFICERS, CHURCHES, SCHOOLS, SOCIETIES, ETC., ETC.

THE PRICE & LEE CO., Compilers and Publishers
421 Third National Bank Bldg., 387 Main St., SPRINGFIELD, MASS.

Copyright 1918, The Price & Lee Co.

CONTENTS

Abbreviations 1566
Advertising Department 1551–1558
Banks 1729
Blocks Buildings and Halls 1565
Board of Trade 1751
Business Directory 1728–1743
Cemeteries 1751
Churches 1747
City Government 1744
Corporations 1731
Fire Department 1745
Foresters of America 1750
G. A. R. 1751
Library 1747
Masonic 1750
Names of Residents 1567–1727
Odd Fellows 1750
Police Dept. 1744
Polish Societies 1749
Post Offices 1751
Schools 1746
Societies Clubs etc. 1747
Street Directory 1559
Temperance Societies 1750

INDEX TO ADVERTISERS

Alden Percy M 1552
Ames Sword Co 1556
Andrews Robert 1556
Bay State Elevator Co Spfd dept
Belcher & Taylor Agricultural Tool Co. The Spfd dept
Bent William E. Co. The Spfd dept
Blanchette Jean B 1558
Burtworth Carpet Co 1556
Cabot Hotel Company 1558
Cabot Trust Company 1551
Caron Bros Spfd dept
Chicopee Board of Trade 1555
Chicopee Falls Savings Bank 1552
Chicopee Harness Co Spfd dept
Chicopee Job Printing Co 1557
Chicopee Journal Publishing Corporation 1557
Chicopee Savings Bank 1551
Chicopee Wood Yard Spfd dept
City of Chicopee Electric Light Dept 1555
Columbian New The 1558
Dickinson-Streeter Co back bone
Fisk Rubber Co Spfd dept
Fuller Wm. J 1553
Healey John J 1558
Hinkley Fred L Spfd dept
King Herbert C Spfd dept
Lamb Knitting Machine Co back cover—Spfd dept
La Riviere & St. Marie 1552
National Scale Co Spfd dept
Page-Storms Drop Forge Co Spfd dept
Ritter Herman 1553
Smith Warren Pharmacy 1557
Spalding A. G. & Bros 1556
Springfield Breweries Co Spfd dept
Springfield Facing Co Spfd dept
Springfield Rendering Co Spfd dept
Starzyk Paul P 1557

SYNOPSIS

Names in Directory of 1917 (including 582 removals)	14,751
Names erased in preparing Directory of 1918	2611
Names added in preparing Directory of 1918	4082
Names in Directory of 1918 (including 790 removals)	16,222
Increase	1471
Changes of address in preparing Directory of 1918	1815
Total changes in preparing Directory of 1918	9298

Chicopee Savings Bank

Established 1854

DEPOSITS - - - - - - - - - - - - - - - **$2,845,780.31**
GUARANTY FUND AND PROFIT AND LOSS ACCOUNT **$204,199.93**

INTEREST ON DEPOSITS commences on First Day of January, April, July, October. Any sum not exceeding One Thousand Dollars will be received on deposit and compound interest allowed until Principal and Interest amount to Two Thousand Dollars.

Business Hours, 9 A. M. to 3 P.M. Saturdays, 9 A.M. to 12.30 P.M.
Friday Evenings, 6 to 8 P.M.

Nelson B. Carter, President
Vice-Presidents
Cornelius J. Driscoll
James L. Pease
William F. Bostwick, Clerk
Charles J. Seaver, Treasurer

Trustees

George A. Blaisdell
William F. Bostwick
Nelson B. Carter
Dana S. Courtney
Francis X. Deroin
Cornelius J. Driscoll
William J. Fuller
Emerson G. Gaylord
Joseph M. Grise
John P. Kirby
H. Austin Morse
Francis H. Norton
James L. Pease
Preston C. Pond
Jacob J. Sitnik

14 Springfield Street, Opp. City Hall **Chicopee, Mass.**

Cabot Trust Company

35 Center Street, Opp. Post Office

Chicopee, Mass.

Officers

Emerson G. Gaylord, President
Preston C. Pond, Vice-President
Frank C. Kendall, Treasurer
Lewis I. Howard, Secretary

Directors

Louis A. Aumann
Nelson B. Carter
Frank C. Kendall
Charles W. Bray
Emerson G. Gaylord
James L. Pease
George A. Blaisdell
Lewis I. Howard
Preston C. Pond

The Chicopee Falls Savings Bank

Established 1875

Banking Room, 105 Main Street, Chicopee Falls, Mass.
Business Hours from 9 A. M. to 3 P. M., Saturday 9 A. M. to 12.30, and on Thursday and Saturday Evenings from 6 to 8 P. M.

Interest on Deposits Commences the First Day of January, April, July and October

DEPOSITS, - - - - - - - - $2,100,000
Guaranty Fund and Profit and Loss Account, $144,000

GEORGE M. MORTON, President

Vice-Presidents
L. J. GIBBS A. R. MARTIN FRED N. WITHREL
JOHN B. KNIGHT, Treasurer E. J. O'NEIL, Clerk
MABEL HOBART PAGE, Asst. Treasurer

Trustees

CHARLES W. BRAY
GEORGE W. BRAY
N. P. AMES CARTER
FRANK C. FLINT
L. J. GIBBS
F. L. HINKLEY
W. O. KENTFIELD
CHARLES W. KING
JOHN B. KNIGHT
LUCIEN N. LYON
A. R. MARTIN
GEORGE M. MORTON
E. J. O'NEIL
IRVING H. PAGE
W. S. PAGE
F. E. PATTERSON
ALBERT E. TAYLOR
ELMER R. TAYLOR
FRANK S. TAYLOR
FRED N. WITHREL

Board of Investment

GEORGE M. MORTON W. S. PAGE FRED N. WITHREL A. R. MARTIN

Chas. P. LaRiviere Henry St. Marie

LaRiviere & St. Marie

"The Store of Quality"

Boots, Shoes, Rubbers, Gents' Furnishings

Telephone Connection

108-110 Main Street Chicopee Falls, Mass.

High-Grade
Gasoline
Oils and Greases
Dry Cells
Pocket Flashlights
and Batteries
Automobile
Motorcycle and
Bicycle Tires

Percy M. Alden

Dealer in

Motor Car Accessories and Supplies

Hardware, House Furnishing Goods, Paints, Varnishes, Etc., Firearms, Ammunition, Fishing Tackle, Bicycles and Sundries, Cutlery and Sporting Goods

Telephone Connection

10 Springfield St. Market Square Chicopee, Mass.

WILLIAM J. FULLER

General Insurance and Real Estate Agency

MARKET SQUARE, 10 CENTER STREET, CHICOPEE, MASS.

Springfield F. & M. Ins. Co.
Travelers Ins. Co. of Hartford
Ætna
Continental
Connecticut
Home
North British and Mercantile

New Hampshire
Equitable F. & M. Ins. Co.
Phœnix
Royal
Penn. Fire Insurance
Boston Ins. Co.
Providence Mutual Fire Ins. Co.
Ins. Co. of State of Penn.

American Surety Co. of N. Y.
Lowell Mutual
Traders and Mechanics
Worcester Mutual
Mutual Protection
Ins. Co. of North America
Liverpool, London and Globe

Automobile and Compensation Insurance

Herman Ritter

Attorney and
Counselor-at-Law

Notary Public **Justice of Peace**

10 Center Street, Chicopee, Mass.

You Will Find Many Occasions for Using

THE NEW DIRECTORY MAP

Which Embraces

Springfield, West Springfield, Chicopee,
Chicopee Falls, Aldenville, Willimansett
and Fairview

¶ It is published in convenient Pocket Form with a complete Street Directory of Springfield and can be bought at Book Stores, News Stands, Cigar Stores or at the

CITY DIRECTORY OFFICE

421 Third Nat'l Bank Bldg. **387 Main St.**
Springfield, **Massachusetts**

Uncle Sam has 69,000 Salesmen engaged to represent you at 2c a call

If your business requires relations with more people than you can meet and talk with personally—you have a definite need for the service we offer

Facsimile Typewritten Letters

When properly executed have a certain business-getting force just as useful to the one-man store as to the million-dollar-a-year Mail Order firm

Just what Uncle Sam and our service can do to increase your business is best indicated by what we are doing for others

Live Mailing Lists

We prepare mailing lists of prospects that are *alive*. Compiled to fill the need you have for a list, every name is one with whom you ought to do business

If you're interested in going further —write or let our representative call on you. You will incur no obligation by doing either

THE PRICE & LEE COMPANY
421 Third National Bank Building
387 Main Street

R. P. Benedict, Manager

"Do It Electrically"

MEMBER OF
SERVICE
THE
SOCIETY
FOR
ELECTRICAL
DEVELOPMENT
INC.
NEW YORK
ECONOMY
EFFICIENCY
SAFETY
"DO IT ELECTRICALLY"

City of Chicopee ElectricLight Department

**Electric Light
and Power**

Office, 725 Front Street, Chicopee, Mass.

Hours: 8 A. M. to 6 P. M. Saturday 8 A. M. to 12 M. Telephone 606

Chicopee Board of Trade

Massachusetts

John J. Desmond, Jr., President
William Craig, Isaac T. Prosser, Vice-Presidents
Edward McDonnell, Treasurer
James E. Hafey, Secretary

270 Exchange Street Chicopee, Mass.

Burtworth Carpet Co.

Manufacturers

Carpets and Rugs

The Kim'Lor	Burtworth Wilton	Balboa Brussells
High Pile Oriental	The Rug of Quality	Medium Grade

Mill and Main Office, Chicopee, Mass.

A. G. Spalding & Bros.

Manufacturers of

Athletic and Sporting Goods

Telephone 320

Opposite Center Depot, Chicopee, Mass.

A. L. HOWARD, President **CHAS. A. BUCKLEY, Treasurer**

Ames Sword Company.

CHICOPEE, MASS.

OUR SPECIALTY:

Standard and Black Uniforms for Knights Templar

ROBERT ANDREWS

Manufacturer of

Reeds and Harnesses

Telephone Connection P. O. Box 116

101 Front Street Chicopee, Mass.

Chicopee Journal Publishing Corp'n

All Kinds of Job Printing

Telephone 333

Publishers of the

County League Adviser

Springfield Office, 244 Main St. **Telephone 871**

Chicopee Job Printing Co.

S. J. Kowal, Proprietor

Commercial and Society

— PRINTING —

Calendars and Advertising Pencils and Pen Holders

Phone 19 We Print and Translate English and Polish

38 Center St. Post Office Block **Chicopee, Mass.**

Telephone 518 or 316 Established 1897

Paul P. Starzyk

"The House That Satisfies"

Head-to-Foot Outfitter

32 Center St. **Chicopee, Mass.**

WARREN SMITH PHARMACY

Frank W. Smith
W. W. Bradbury
Proprietors

250
Exchange
St.

CHICOPEE, MASS.

THE

New Columbian Hotel

L. T. Boivin, Proprietor

Under New Management
Steam Heat

The Commercial Man's House

242-248 Exchange Street
Chicopee, Mass.

John Niemiec Michael Ziemba

Cabot Hotel

Cafe

222-224 Exchange St. Chicopee, Mass.

Jean B. Blanchette

Ales, Beers, Wines and Liquors
Quick Lunch

Special Dinner Served from 11 to 2

74-78 Market St. Tel. 81 **Chicopee Falls, Mass.**

John J. Healey

Sale Stable and Concrete Sand Dealer

Light and Heavy Trucking

Telephone Connections Rear of Kendall House

6 Springfield Street Chicopee, Mass.

CHICOPEE STREET DIRECTORY

Abbey, from Montcalm above New Ludlow road east (Fairview).

Abbey, from 108 West to 63 Kimball.

Academy, from 670 Front to 317 Fairview av.

Adams, from 874 Chicopee west (Will).

Adams Avenue, crossing Adams to Leslie (Will).

Albert, from 235 Hampden to Highland av.

Alvord Avenue, from 203 Broadway east and south to Cochran (C. Falls).

America, from 250 Chicopee westerly.

Ames Avenue, from 13 Grape east to bey Chase pl.

Ann, from Granby road north to South Hadley (Fairview).

Arlington, from Columbus av, west (Aldenville).

Arlington, east from 263 Broadway to 56 Washington (C. Falls).

Arthur, from 755 Chicopee east to B & M R R (Will).

Arthur, from Florence west.

Ash, from 159 Center to 136 South.

Ashley, from Dickinson north (Aldenville).

Ashmont, from Belmont east to Dale (Will).

Atkins, from 149 Prospect south (Will).

Atwater, from 534 Springfield to Hampden.

Auburn, from 135 Grape east.

Austin Place, from 367 Springfield east.

Baltic Avenue, from Grattan southeast (Aldenville).

Baltimore Avenue, from Main n Morgan rd east (C. Falls).

Beaudoin Court, from 235 Grove north (C. Falls.)

Beech, from Fillmore west to Chestnut (Fairview).

Belcher, from 166 Main to Pine (C. Falls).

Bell, from 444 Front to 93 Fairview av.

Belmont, from Fairmount to Montauk rd (Will).

Bemis, from 634 Chicopee west (Will).

Benefit, from River west to Camp (Will).

Bennett, crossing Van Horn and Moore.

Berger, from Olea north (Aldenville).

Bertha Avenue, from 52 Chicopee west.

Beston, from 289 Center south.

Billings, from 444 Chicopee west (Will).

Blake, from 96 Grove to West Main (C. Falls).

Blanchard, from Britton to Prospect (Fairview).

Blanche, from 829 Chicopee east to B & M R R (Will).

Bonneville Avenue, from 283 Fairview av north.

Boston, from Pendleton av northeast to Taft av (Will).

Boylston, from 486 McKinstry av south (Aldenville).

Brandon, from 558 Front (at Polish school) south.

Bridge, from 127 Main north to Chicopee river bridge and Montgomery (C. Falls).

Bridge (Willimansett), from the bridge south to Chicopee street.

Brightwood, from 338 Grattan east (C. Falls).

Bristol, from Greenwich east to Meadow (Will).

Britton, from Granby road cor Royal west to South Hadley Falls line (Fairview).

Broadway, from 132 Main southward to Springfield line (C. Falls.)

Brook, from Massachusetts av (Will).

Brown, from Narragansett Boulevard south (Will).

Brown, from New Ludlow road northerly (Fairview).

Brush Avenue, from 96 Prospect (Will)

Bullens, from 80 Exchange to 23 School.

Bullens Court, from 47 Dwight.

Burlingame, from Warregan south (Will).

Burnett Road, from Fuller rd northeast (C. Falls).

Butler Avenue, from 235 East north to Reed av (C. Falls).

Cabot, from 210 Front south to 130 Center.

Call, from 602 Chicopee to the river (Will).

Cambridge, from Victoria Park east (C. Falls).

Camp, from bey Benefit north (Will).

Canal, from 303 Front north and east to Grape.

Canterbury Avenue, from 167 Main to Chicopee river (C. Falls).

Carleton Avenue, from Western av south (C. Falls).

Caroline, crossing Laurel (C. Falls).

Caroline, from Sunnymede av west to Wheatland av (C. Falls).

Caroline, from Meadow bel Grattan (Will).

Casino Avenue, from 322 Springfield to Nonotuck av.

Catherine, from 526 Chicopee to the river (Will).

Center, from 22 Springfield, southwest to Springfield line.

Chapel, from 564 Grattan east (Aldenville).

Chapel Avenue, from 997 Chicopee east to B & M R R (Will).

Chapin, from 222 Springfield to bey Nonotuck av.

Chapin Avenue, from 341 Chicopee east.

Chapman, from 88 Springfield to 201 School.

Charles, from 27 Harvard to 58 Southwick (C. Falls).

Chase Place, from 381 Front north to Ames av.

Chestnut, from 104 Exchange to 160 Center.

Chestnut, see Spectacle (Fairview).

Chicopee, from Chicopee river bridge, north across B & M R R to Willimansett bridge.

Christopher, from Trilby avenue east to Columba (Aldenville).

Church, from 88 Main to Grove (C. Falls).

Church, from 479 Britton south to Prospect (Fairview).

Clark, from 474 Chicopee west to the river (Will).

Clark, from Waite av east to Miller av (C. Falls).

Clinton, from 61 South to 62 Chapin.

Clyde, from Gilbert av west.

Cochran, from 143 Broadway east to Waite av (C. Falls).

Columba, from 131 Montgomery (C. Falls) west to 307 Chicopee.

Columbus Avenue, from Columba west to Marcell (Aldenville).

Cooley Flats, on Fuller rd north of Chicopee river (C. Falls).

Coolidge Road, crossing Nichols road.

Cote Avenue, from Windsor (Will).

Cottage Yard, from 30 Front east.

Court, from 49 West Main to 68 Belcher (C. Falls).

Craigie, from Billings south to River Park av (Will).

Craigie Avenue, from 810 Grattan east (Aldenville).

Crestwood, from Main south to East (C. Falls).

Cross, from Montgomery bey Fairmount north to Highview av (Will).

Dale, from 628 Grattan north (Aldenville).

Dallair Avenue, from 786 Grattan east (Aldenville).

Davenport, from 605 Springfield to Sherman road.

Dennison, from 351 Center east.

Depot, from 83 Exchange northwest.

Dewey, from 179 Sheridan north (C. Falls).

Dexter, from Granby rd (C. Falls).

Dickinson, from Grattan west (Aldenville).

Division, from 784 Chicopee west to River (Will).

Dorrance, from Greenwich east to Meadow (Will).

Dublin, from 52 West to B & M R R.

Ducharme Avenue, from 517 Chicopee to Meadow (Will).

Duncan, from Narragansett Boulevard south (Will).

Dwight, from junction of Park and Cabot to 120 Front.

Dwight Terrace, from 27 Chicopee to Nichols road.

East, southeasterly from junction Broadway and Belcher, east to Springfield line (C. Falls).

East Street Avenue, from 149 East north to bey Fuller (C.Falls).

Edward, from 1290 St. James avenue west to James (C. Falls).

Edwards, from 625 Grattan west to Columbus av (Aldenville).

Ellen, from River west (Will).

Ellerton, from 886 Front to 322 Grove (C. Falls).

Elliot Avenue, from Wheatland av west (C. Falls).

Elm, from 79 Grape to 36 Bell.

Emerald, from 28 West to B & M R R n Junction depot.

Emerson, from 1066 Chicopee north to river (Will.)

Emery, from 38 Atkins east to Factory (Will).

Emmett, from 90 Sheridan southeast (C. Falls).

Erline, from 1038 Chicopee north to river (Will).

Exchange, from Springfield to Connecticut river bridge

Factory, from 189 Prospect south (Will).

Factory Place, off ft Factory (Will).

Fairfield Avenue, west from 322 Hampden.

Fairmount, from Montgomery south, then east (Will).

Fairview Avenue, from 177 Springfield east to Fairview cemetery.

Fairview Place, from near Bennett south to Springfield line.

Fairview Village and Post Office (formerly Plains), lying southeast from Willimansett.

Fanwood Avenue, from Taft av south to Boston (Will).

Farmington, from 725 N. Chicopee east (Will).

Farnsworth, from Sherman road to Springfield line.

Fay, from 358 Grove to Otis (C. Falls).

Ferry, from 586 Chicopee west to river (Will).

Ferry Lane, from 82 Chicopee west to Connecticut river.

Fillmore, from Granby rd north to So Hadley line (Fairview).

Florence, from 180 Chicopee west to Arthur and Frederick.

Florence, from Crestwood east to city line (C. Falls).

Forest, from 672 Chicopee west (Will).

Franklin, from 59 Prospect av south and then east to 452 Springfield.

Frederick, from Florence west.

Front, from Exchange at Junction depot parallel railroad to Center depot, thence east to Grove (C. Falls).

Fuller, from 113 East north and east to 25 East street avenue (C. Falls).

Fuller Road, from Sheridan opp Schley, southeast to Ludlow line (C. Falls).

Gardner Road, crossing Nichols road.

Garrity, from 116 Columba west (C. Falls).

Gaylord, from 237 Springfield to 46 Grant.

George, from 57 Trilby avenue east to Henry (Aldenville).

George, from River Park av south (Will).

Gilbert Avenue, from Sherman rd n Springfield line northeast.

Gilmore, from 210 School to 21 Union.

Gladdu Avenue, from 476 Britton (Fairview).

Gladstone, from Granby rd n Grattan southerly.

Glenwood, from Gilbert av east.

Goodhue Avenue, from Broadway west to Wheatland av (C. Falls).

Granby Road, from Chicopee near the bridge northeast to town line (C. Falls).

Granby Road, continuation of Britton from Lake east (Fairview).

Granfield, from 582 Front south.

Grant, from 76 Fairview avenue to 63 Gaylord.

Grape, from B & M R R to Springfield.

Grattan, from Montgomery at bridge (C. Falls) southwest to 587 Chicopee (Will).

Greenwich, from Narragansett Boulevard south (Will).

Grove, southeast from 40 Main to 316 Broadway (C. Falls).

Grove Avenue, from 207 Grove at Blaisdell corner to 26 Pine (C. Falls).

Grove Avenue, from 800 Grattan southeast (Aldenville).

Hamilton, from 92 East southwest to 47 Cochran (C. Falls).

Hampden, from 227 Center, opposite West, south to Spfd line.

Hampden, from 771 N. Chicopee east (Fairview).

Harvard, from 62 Cochran south (C. Falls).

Haven Avenue, from Sherman road n Springfield line northeast.

Hawthorn, from 356 Grattan east (C. Falls).

Helen Avenue, from 36 Orchard.

Hendrick, from 363 Broadway northeast (C. Falls).

Henry, from George east to Jefferson av (Aldenville).

Henry Harris, from 358 Springfield west to Stearns ter.

Henshaw, from 26 Ellerton northeast (C. Falls).

High, from 82 Walnut to 41 Pine (C. Falls).

Highland Avenue, from below Albert north to Russell.

Highland Avenue, from 189 Britton south (Fairview).

Highview Avenue, from Cross east (Will).

Hillside, from 392 Main south (C. Falls).

Hillside Avenue, from 918 Grattan north (Aldenville).

Hilton, from 171 East northeast to 350 Main (C. Falls).

Holly, from 200 Columba north (C. Falls).

Holly, from Blanchard east (Fairview).

Hope, from Warregan south (Will).

Howard, from 114 Springfield to 235 School.

Humphrey Avenue, from 476 Springfield west to McKinley av.

Huntington Avenue, south from Shelton (C. Falls).

Indian Park, from 174 Nonotuck av west.

Ingham, from Irene north (Will).

Irene, from Factory west (Will).

Ivy, from Montgomery north to Pennsylvania av (Will).

Jackson, from 35 Sheridan north (C. Falls).

Jacob, from Prospect south (Fairview).

James, from 647 N. Chicopee east (Mill).

James, from 585 Broadway east (C. Falls).

Jefferson Avenue, from 97 Trilby avenue to Columba (Aldenville).

Jennings, from 164 Montgomery (C. Falls).

John, from 708 Chicopee west to Skeel (Will).

Jones Ferry Road, from 364 Chicopee west to Conn. river (Will).

Julian, from Grattan southeast (Aldenville).

Julien, from Craigie west (Will).

Kaveny, from 538 Grattan easterly (Aldenville).

Keeler Avenue, from 264 Montcalm north (Fairview).

Kendall Court, from 229 Exchange to 222 and 234 Front.

Kimball, from 51 Emerald south to 64 Abbey.

Kirby Court, from 13 Depot south.

Knox, from Narragansett Boulevard south (Will).

Laclede Avenue, from Taft av south to Boston (Will).

Lafayette, from 610 Grattan southeast bey York (Aldenville).

Larchmont, from Fairmount south (Will).

Laurel, from Columba (C. Falls).

Lawrence, from 471 Chicopee east to Meadow (Will).

Lawrence Road, crossing Nichols road.

Leary Avenue, from 169 Grattan south (C. Falls).

Lee, from Gilbert av west.

Lemuel Avenue, from 368 Springfield to Nonotuck avenue.

Lemuel Court, continuation of Lemuel av, from Nonotuck av, west.

Leonard, from 12 West to B & M R R depot.

Leslie, from 832 Chicopee west (Will).

Lincoln, from 229 Broadway east to 24 Washington (C. Falls).

Linda Avenue, from 392 Chicopee west (Will).

Linden, from 91 East to 90 Maple (C. Falls).

Lombard, from New Ludlow rd north to So Hadley line (Fairview).

Lovers Lane, from Chicopee west crossing railroad.

Ludlow Road, see Prospect (Will).

Luther, from 51 Orchard east.

Madison, east from 295 Broadway to Waite av (C. Falls).

Main, from 15 West Main, B & M R R depot, east to Indian Orchard (C. Falls).

Maple, from 25 Belcher to 49 Linden (C. Falls).

Maplewood Avenue, from 412 Chicopee west (Will).

Marble Avenue, from 358 Hampden west.

Marcell, from 735 Grattan south to Columbus av (Aldenville).

Margaret, from 733 Chicopee east to B & M R R (Will).

Market, from 21 West Main east to 26 Church (C. Falls).

Mary, from 751 Grattan south (Aldenville).

Massachusetts Avenue, from Montgomery n Prospect east (Will).

McKeag's Avenue, from 70 School to 77 Park.

McKinley Avenue, from 31 Prospect av south to Humphrey av.

McKinstry Avenue, from 363 Chicopee, east through Aldenville.

Meadow, from 715 Chicopee south to beyond Grattan (Will).

Mellen, from 549 Springfield to Sherman rd.

Melvin, from 492 Chicopee west (Will).

Mercedes, from Montgomery westerly (C. Falls).

Middle, south from Main, opposite depot, to 23 Blake (C. Falls).

Midway Plaisance, from 195 to 203 Exchange to 176 and 200 Front, between Cabot and Perkins.

Miller, from 240 Exchange to 155 School.

Milton, from Massachusetts av north (Will).

Monroe, from 319 Broadway to Washington (C. Falls).

Monroe Avenue, from 284 Britton south (Fairview).

Montcalm, from Prospect (Will) north to So Hadley line (Fairview).

Montclair Avenue, from Wilmont north to Montvue (Will).

Montgomery, from Chicopee river bridge (C. Falls) north to junc Prospect and N. Chicopee (Will).

Montvale, from Montgomery west to Larchmont (Will).

Montvue, from Montclair av south to Mt Vernon (Will).

Moore, from 278 Fairview av south.

Morgan Road, from Main bey Rich south to Springfield line (C. Falls).

Morton, from Waite av east (C. Falls).

Mt Vernon, from Montvue east to Dale (Will).

Muzzy, from 154 East south to Shelton (C. Falls).

Myrtle, from 404 Front to 53 Elm.

Naomi, from 234 Grattan to Columba (C. Falls).

Narragansett Boulevard, from Meadow bel Ducharme av to Riverside (Will).

Nash, from 568 Chicopee west to River (Will).

Nassau, from 593 Chicopee to Meadow (Will).

New Ludlow Road, from So Hadley Falls east to town line (Fairview).

Newell, from Fairview pl east to Springfield line.

Newell, from Orange east (Will).

Newton, from 778 Chicopee west (Will).

Newton, from Stearns ter to 231 Nonotuck av.

Ney, from 695 N. Chicopee east (Will).

Nichols Road, from Dwight ter north.

Nonotuck Avenue, from 101 Center to 55 Lemuel av.

Nordica, from Sherman road n Springfield line northeast.

Norman, from 558 Chicopee west to River (Will).

North, from Gilbert av west.

North Chicopee, from Montgomery n railroad north to So Hadley Falls (Will).

Oak, from Grove near Church, to W. Main (C. Falls).

Ogden, from Craigie west (Will).

Ohio Avenue, from Montgomery east (Will).

Olea, from 791 Grattan southwest (Aldenville).

Olivine, from 781 Chicopee east to B & M R R (Will).

Olmsted Avenue, from 430 Springfield west to McKinley avenue.

Orange, from Montgomery near B & M R R south (Will).

Orchard, from 490 Front to 149 Fairview av.

Orchard, from Billings south (Will).

Otis, from Henshaw to Fay (C. Falls).

Oxford, from Victoria Park east (C. Falls).

Paine Avenue, from 107 Broadway to 24 Hamilton (C. Falls).

Park, from 63 West to 120 Cabot, junction Dwight.

Parshley, from 327 Front north to Canal.

Patrick, from 49 Sheridan north (C. Falls).

Pearl, from 91 Springfield, opposite Chapman, to 76 Grape.

Pendexter Avenue, from 461 Chicopee to Meadow (Will).

Pendleton Avenue, from 101 Prospect south to Montgomery (Will).

Pennsylvania Avenue, from Montgomery east (Will).

Percy, from 591 Grattan west to Columbus avenue (Aldenville).

Perkins, from 115 School to 170 Front.

Pickering, from Warregan south (Will).

Pine, from 155 Belcher to 200 Broadway (C. Falls).

Plainfield, from 670 Center near Springfield line to Connecticut river then to Springfield.

Pleasant, from 144 Springfield to 259 School.

Pleasant View Avenue, from Craigie av southeast (Aldenville).

Prospect, from Chicopee street near depot east to South Hadley line (Will).

Prospect, continuation of Prospect (Will) east to town line (Fairview).

Prospect Avenue, from 384 Springfield west to 265 Hampden.

Providence, from 701 Grattan southwest to Columbus av (Aldenville).

Quarry Avenue, from 437 Front.

Railroad Row, north from Exchange west.

Raymond Avenue, from 398 Chicopee west (Will).

Reed Avenue, from 48 Hilton, southeast (C. Falls).

Reed Avenue, from 367 Britton south (Fairview).

Rich, from 488 Main southwest (C. Falls).

River, from Benefit north to beyond Nash (Will).

River Park Avenue, from 420 Chicopee west (Will).

Riverdale Road, from River Park av north to Billings (Will).

Riverside, from Narragansett Boulevard north (Will).

Riverview Place, from 976 Chicopee west and south (Will).

Riverview Terrace, from 563 Front north and west.

Robbins, from Main bey Riverview ter south (C. Falls).

Roger, from Narragansett Boulevard south (Will).

Rolf Avenue, from Grattan southeast (Aldenville).

Rose, from 306 Main south (C. Falls).

Rosemont, from Ashmont south (Will).

Roosevelt Avenue, from 341 Springfield east.

Royal, from junction of Granby rd west to Church (Fairview).

Rumrill Avenue, east from 58 Montgomery (C. Falls).

Russell, from 163 Hampden to Highland avenue.

Ruth Avenue, from Orchard west.

Sachem, from Stearns terrace west to 173 Nonotuck av.

Sachem Circle, see Indian Park.

Sampson, from Sheridan north (C. Falls).

Sand Pit Road, from St. James avenue northeast to Morgan Road (C. Falls).

Saratoga Avenue, from 156 Fairview avenue south.

Schley, from Sheridan north (C. Falls).

School, from 33 West to 50 South.

School House Lane, from 219 Chicopee east.

Scudder, from 577 Springfield to Sherman rd

Shaw Avenue, from 207 Chicopee east.

Shelton, east from 151 Muzzy to Waite av (C. Falls).

Shepherd, from 516 Chicopee to river (Will).

Sheridan, from 40 Montgomery east and northeast to Ludlow line (C. Falls).

Sherman Road, from 437 Springfield southeast to Springfield line.

Skeel, from Newton south to Warregan (Will).

Smith, from 789 N. Chicopee east (Will).

Smith (Highlands), off Factory near Prospect west (Will).

South, from 176 Springfield to 195 Center near West.

Southwick, from 180 East southeast to Shelton (C. Falls).

Spectacle, from 538 Britton north (Fairview).

Spring, from 322 Front to 57 Springfield.

Springfield, from Chicopee river near Center depot south to Springfield line.

Spruce, from 26 School to 21 Park.

Stearns Terrace, from 258 Springfield to 36 Lemuel avenue.

Stebbins, from 75 Dale northeast (Aldenville).

Stevens, from 340 Center north to Wyman.

St. Jacques Avenue, from 151 Church west (Fairview).

St. James Avenue, from 383 Broadway (C. Falls) to Springfield line.

Summer, from 150 Broadway to 85 Pine (C. Falls).

Summit Avenue, from Windsor (Aldenville).

Sunnymede Avenue, from 436 Broadway west (C. Falls).

Sunnyside, from Main south (C. Falls).

Taft Avenue, from Pendleton av east to Boston (Will).

Taylor, from 46 Sheridan southeast (C. Falls).

Taylor, from Blanchard east (Fairview).

Telegraph Avenue, from Prospect south (Fairview).

Thaddeus, from Ward (C. Falls).

Theodore, from 408 Broadway west (C. Falls).

Thomas, from 527 Chicopee east to Meadow (Will).

Towne, from Montgomery opp Fairmount north (Will).

Tremont, from 86 West to B & M R R.

Trilby Avenue, from 547 Grattan west to Columbus av (Aldenville).

Union, from 131 Center to 110 South.

Valler Avenue, from School House lane north.

Van Horn, from 252 Fairview av south.

Victoria Park, from 296 East southeast (C. Falls).

View, from Berger northeast (Aldenville).

Waite Avenue, from 212 East southwest to bey Morton (C. Falls).

Walnut, from 79 Church southeast to 120 Broadway (C. Falls).

Walnut Avenue, from 56 Walnut west to 15 Pine (C. Falls).

Walter, from 654 Chicopee west (Will).

Walton, from 498 Springfield west to 353 Hampden.

Ward, from below 204 Grattan to 57 Columba (C. Falls).

Warregan, from 548 Chicopee west to River (Will).

Washington, from Harvard to Monroe (C. Falls).

Wedge's Court, from 158 School south.

Wells Avenue, from 51 Montgomery southwest to 104 Grattan (C. Falls).

West, from 56 Exchange to 220 Center opposite Hampden.

West Main, southeast side B & M R R south from 1 Main to Oak (C. Falls).

West View Avenue, from 952 Grattan (Aldenville).

Western Avenue, from 526 Broadway west (C. Falls).

Wheatland Avenue, from 806 Front southeast (C. Falls).

White, from 81 Orchard east.

White, from Waite av southeast (C. Falls).

Whitman, from 740 Chicopee west (Will).

Wiley Avenue, from 176 Montcalm northerly (Fairview).

Wilfred, from 54 Marcell to 45 Mary (Aldenville).

William, from Hampden bey Prospect av west.

Wilmont, from Montauk rd to Mt Vernon (Will).

Wilson Avenue, from Ferry Lane to Arthur.

Windsor, from McKinstry av (Aldenville).

Winthrop, from New Ludlow road north to South Hadley Falls (Fairview).

Wintworth, from 380 Front to 25 Elm.

Wood, from Montgomery east to Massachusetts av.

Wyman, from 272 Center west to Stevens.

Wymanlee Avenue, from Sheridan to Willimansett depot (C. Falls).

Yale, from 105 Muzzy to Southwick (C. Falls).

York, from McKinstry av to Chapel (Aldenville).

Yvonne, from 807 Chicopee east to B & M R R (Will).

Zoar Avenue, southeast from 896 Grattan (Aldenville).

HALLS AND BLOCKS.

Benn Block, 45-47 Cabot.

Bray's Block, 69 to 75 Main (C. Falls).

Central Block, 26 to 32 Center, upstairs entrance 30 do.

City Hall, junction Front and Springfield streets.

De Gray's Hall, 90 Main (C. Falls).

Dineen's Block, 34-38 Center.

Doria, The, apartment house, 25 High (C. Falls).

Dunn's Block, 96 to 114 Main (C. Falls).

Emerson, The, apartment house, 54 Bell.

Esther, The, apartment house, 805 Chicopee (Will).

Father Mathew T A B Society Hall, 127 Main (C. Falls).

Foresters' Halls, 8 Springfield, 19 Church (C. Falls) and 78 Meadow (Will).

Grand Army Republic Hall, 18 Springfield.

Granstein Block, 21 to 25 Center.

Griswold, The, apartment house, 899 Chicopee (Will).

Healy's Building, 53 West.

Helen, The, apartment house, 36 and 38 Adams av (Will).

Hibernian Hall, 208 Exchange.

I O O F Hall, 251 Exchange and 15 Grove (C. Falls).

Kendall and Goodwin's Block, 243 to 257 Exchange.

Kendall's Block, from 6 to 20 Springfield.

Kleiman Block, 232-238 Exchange.

Knights of Columbus Hall, 254 Exchange and 21 Church (C. Falls).

Langlois Block, 86 to 88 Market (C. Falls)

Laurel, The, apartment house, 49 Prospect (Will).

Laurel, The, apartment house, 249 Center.

Maryland, The, apartment house, 771 Chicopee (Will).

Masonic Hall, Kendall's block, 18 Springfield.

Masonic Hall, 105 East (C. Falls).

Mayflower, The, apartment house, 11 Olivine (Will).

McCarthy's Block, Chestnut corner School.

Monument-de-Union Canadienne Building, 35½-39 Center.

Myrtle, The, apartment house, 253 Center.

Odd Fellows' Hall, 251 Exchange.

Pines, The, apartment house, 356 Springfield.

Polish National Hall, 142 Cabot.

Pulaski K., Hall Assn., The, 61 Cabot.

Red Men's Hall, 10 Center and 57 Main (C. Falls).

Rhea, The, apartment house, 34 Adams av (Will).

Royal Arcanum Hall, 15 Grove (C. Falls).

Sherman, The, apartment house, 33 Belcher (C. Falls).

Starzyk Block, 220-224 Exchange.

Stewarton, The, apartment house, South c Center.

St. James, The, apartment house, 388 Broadway (C. Falls).

St. Jean Baptiste Hall, 69 Main (C. Falls).

St. Joseph Temperance Society Hall, 56 Perkins.

St. Michael's Hall, r 74 Market (C. Falls).

St. Patrick's Hall, Chapin c Clinton.

Union Block, 204 to 218 Exchange.

Union Block, 74 to 84 Market (C. Falls).

Union Canadienne Hall, 35½ Center.

Union Hall, 70 Market (C. Falls).

Veranus Casino, 330 Springfield.

Victoria, The, 226 Main (C. Falls).

White's Block, 242 to 250 Exchange.

Willimansett Public Building, 1007 Chicopee (Will).

Woodbridge, The, apartment house, 957 Chicopee (Will).

CHICOPEE DIRECTORY

Abbreviations.

ab—above
adv—advertisement
agt—agent
al—alley
assn—association
asst—assistant
av—avenue
bartdr—bartender
bdg—building
bds—boards
bet—between
bey—beyond
bkkpr—bookkeeper
blksmith—blacksmith
c—corner
carp—carpenter
C Falls—Chicopee Falls
clk—clerk
com—commission
com trav—commercial traveler
condr—conductor
corp—corporation
ct—court
dept—department
dlr—dealer
do—ditto
E—East
elec—electrical
elect—electrician
emp—employed
est—estate
far—farmer
F—Fairview
h—house
housekpr—housekeeper
Ind Orchd—Indian Orchard
insp—inspector
kpr—keeper
lab—laborer
mach—machinist
mech—mechanic
mfg—manufacturing
mfr—manufacturer
mgr—manager
mkr—maker
N—North
n—near
opp—opposite
pl—place
pres—president
prin—principal
prop—proprietor
r—rear
rd—road
rem—removed
res—residence
rms—rooms
S—South
sec—secretary
steno—stenographer
supt—superintendent
tchr—teacher
tel opr—telephone operator
ter—terrace
treas—treasurer
v pres—vice-president
W—West
wid—widow
Will—Willimansett
wkr—worker
wks—works
(1) indicates number of rooms in a building
The words "street" and "Miss" are implied.

SPRINGFIELD.

BBNoteCo, Brooks Bank Note Co
BMachToolCo, Baush Machine Tool Co
BMCo, Bosch Magneto Co
BMfgA, Bullock Mfg Associates
BPaperCo, Birnie Paper Co
BSCorsetCo, Bay State Corset Co
BSThreadWks, Bay State Thread Works
BTCo, Bemis Truck Co.
B&A, Boston & Albany R R
B&B, Barney & Berry
B&CH&TCo, Bemis & Call Hardware and Tool Co
B&M, Boston & Maine R R
CBWireWks, Cheney Bigelow Wire Works
CVMfgCo, Chapman Valve Mfg Co
DMfgCo, Dickinson Mfg Co
ESMfgCo, The E Stebbins Mfg Co
FCorp, Fiberloid Corporation
FMWBCo, F M West Box Co
HBrassCo, Hampden Brass Co
HCRCo, Hough Cash Recorder Co
HCWheelCo, Hampden Corundum Wheel Co
HC&PCo, Holyoke Card and Paper Co
HFCCo, Hodges Fibre Carpet Co Ind Orchd
HMfgCo, Hendee Manufacturing Co
HP&CCo, Hampden Paint and Chemical Co
IOCo, Indian Orchard Co
JWS&SOCo, J W Steere & Son Organ Co
KMCo, Knox Motors Co
LBrewCo, Liberty Brewing Co
LMfgA, Ludlow Mfg Associates (Ludlow)
MBCo, Milton Bradley Co
MDRollCo, Metallic Drawing Roll Co
MDFCo, Moore Drop Forge Co
MEnvCo, Morgan Envelope Co
MPEquipCo, Metal Products Equipment Co
MP&W, Meekins Packard & Wheat
NatEquipCo, National Equipment Co
NEC&PCo, New England Card and Paper Co
NEPPCo, New England Pulp Plaster Co
NERGCo, New England Roller Grate Co
NPCo, National Papeterie Co
N-PMfgCo, Newell-Putnam Mfg Co
NUCo, Natick Underwear Co
NYNH&H, New York New Haven & Hartford R R
OElevCo, Otis Elevator Co
PPaperCo, Powers Paper Co
PPubCo, Phelps Publishing Co
RCandyCo, Royal Candy Co
SAircraftCorp, Springfield Aircraft Corp
SBrewCo, Springfield Breweries Co
SFCo, Springfield Foundry Co
SGLCo, Springfield Gas Light Co
SGPCo, Springfield Glazed Paper Co
SIceCo, Springfield Ice Co
SIronWks, Springfield Iron Works
SLCo, Superior Laundry Co
SP&BCo, Springfield Printing and Binding Co
SProvCo, Springfield Provision Co
SRendCo, Springfield Rendering Co
StRy, Springfield Street Railway Co
SWasteCo, SpringfieldWaste Co

SWebCo, Springfield Webbing Co
T-PACo, Taber-Prang Art Co
UBCo, United Button Co
UELCo, United Electric Light Co
UMfgCo, United Mfg Co
USA, United States Armory
USSBCo, United States Spring Bed Co
VNMToolCo, Van Norman Machine Tool Co
VSGCo, Victor Sporting Goods Co
WMfgCo, Wason Mfg Co

AGS&Bros, A G Spalding & Bros
ASCo, Ames Sword Co
BCarpetCo, Burtworth Carpet Co
B&TATCo, Belcher & Taylor Agricultural Tool Co
CMCorp, Chicopee Manufacturing Corporation
CTTMfgCo, Coburn Trolley Track Mfg Co
DMCo, Dwight Manufacturing Co
FRCo, Fisk Rubber Co
JSACo, J Stevens Arms Co
LKMCo, Lamb Knitting Machine Co
NEWCo, New England Westinghouse Co
PNCo, Page Needle Co
PPBCo, Page Paper Box Co
PSDFCo, Page-Storms Drop Forge Co, The
S-DCo, Stevens-Duryea Co

Abbe

ABBE ANNA C h 676 Broadway C Falls
Abbey Charles C real estate and coal dealer 43 Exchange and pres Chicopee Co-operative Bank h 280 Springfield
Abbott Miner C emp NEWCo h 90 Cochran C Falls
  William H wirewkr h 118 Ingham Will
  William H jr pumpmkr bds 118 Ingham Will
Academy of Our Lady of the Elms Sister Assumpta Sister Superior 277 291 311 and 321 Springfield
Ackerman Beatrice clk AGS&Bros res Spfd
  George policeman h 128 Montgomery C Falls
  George J emp USA h 199 Main C Falls
Adair Esther emp DMCo bds 101 Fairview av
  George insp NEWCo bds 101 Fairview av
  George emp DMCo h 135 Exchange
  Margaret bds 101 Fairview av
  Maria wid Robert h 101 Fairview av
  Mary E emp DMCo bds 24 South
  Robert emp FRCo bds 24 South
  Sadie emp FRCo bds 24 South
  William h 24 South
  William J emp AGS&Bros bds 24 South
Adam Adelard lab bds 13 Emerald
  Henry emp SRendCo bds 13 Emerald
Adamczyk Antoni emp FRCo h r 140 Montgomery C Falls
  Joseph emp PSDFCo h 9 Depot
  Michal emp FRCo h 13 Blake C Falls
Adamowicz Peter mach bds 15 Cabot
Adams Adolph toolmkr h 13 Blanche Will
  Albert emp FRCo rms 129 Church C Falls
  Armand R clk AGS&Bros res Spfd
  Clifton R clk NEWCo h 215 Broadway C Falls
  Florile E music tchr 13 Blanche Will bds do
  Isabelle housekpr 116 Pine C Falls
  James H emp NatScaleCo rms 152 Main C Falls

Adams

  James R emp NEWCo h 40 East C Falls
  John emp NEWCo bds 144 Belcher C Falls
  Robert B foreman JSACo h 252 East C Falls
Addis Albert E sec and treas Prew Coal Co N Chicopee n Depot Will res Northampton
Adinoffi Carmine emp FRCo h 18 Harvard C Falls
Adovanikos George emp DMCo h 36 Gardner rd
Adryan Mary wid Antoni h 30 Market C Falls
  Walter ins agt h 64 Nonotuck av
Aerie No 404 F O E 13 Church C Falls
Aggerup Claus in USN res inq 51 Cabot
  Emil emp AGS&Bros h 493 Front
Agnew John R physician 81 Center h do
Ahearn Margaret wid David bds 65 Montgomery C Falls
Ahl Bernice G clk FRCo res Spfd
Aiken William molder h 337 Britton F
Ains Delia wid Henry rem to Worcester
  Napoleon L foreman NEWCo h 55 Maple C Falls
Ainslie James Rev pastor Central Methodist Church h 97 Center
Ainsworth Samuel silk twister h 337 Montcalm F
Aizenstadt M Abram grocer and meat market 442 Front h 14 Bell
Aker Mabel clk NEWCo res Spfd
Albanese Quinto emp CVMfgCo h Clough Dist C Falls
Alcock Henry H custodian NEWCo h 88 Broadway C Falls
ALDEN PERCY M automobile and bicycle supplies sporting goods real estate hardware and house furnishings 10 Springfield h 50 Fairview av—See p 1552
Aldenville School Grattan n Dale Aldenville
Aldrich Charles P emp NEWCo h 6 Beaudoin ct C Falls
  Edith V tchr high school rms 22 Lincoln C Falls
  William T asst supt AGS&Bros h 48 Stearns ter
Alechandre Joseph emp DMCo h 17 Dwight
Alexander Albert N clk FRCo res Longmeadow

Alexander
Alice E rem to Providence R I
Alexandre Azilda emp CMCorp bds 69 Market C Falls
Euclide emp AGS&Bros bds 7 Perkins
Gustave in USA res inq 7 Perkins
Henry emp NEWCo h 46 West
Medard emp DMCo h 7 Perkins
Mederic emp NEWCo h 31 Pleasant
Philip emp S-DCo h 73 Market C Falls
Rose E bds 7 Perkins
Wilfred emp FRCo h 172 Center
Alisx Albert silkwkr h 954 Chicopee Will
Delenold Mrs bds 954 Chicopee Will
Alix Ernest A emp USA bds 226 Main C Falls
Eugene C rem to Buffalo N Y
Frederick L emp USA bds 226 Main C Falls
Henry emp NEWCo h Lafayette Aldenville
Henry jr emp S-DCo bds 226 Main C Falls
Henry Mrs h 226 Main C Falls
Joseph emp CMCorp bds 17 Trilby av Aldenville
Leo A emp USA bds 226 Main C Falls
Allain Henry J rem to Holyoke
Allair John h 595 Chicopee Will
Allaire Clara silkwkr bds 650 Chicopee Will
Laura silkwkr bds 650 Chicopee Will
Mary R tchr bds 96 Nonotuck av
Philias millwright h 650 Chicopee Will
William mech bds 650 Chicopee Will
Allard Ernest emp AGS&Bros h 93 West
John B h 26 Nassau Will
Joseph milk dealer 21 Smith Will h do
Allen Amedee in USA res inq 17 Thaddeus C Falls
Charles W draftsman FRCo res Spfd
Chauncey clk FRCo res Spfd
Edwin A emp LKMCo h 335 East C Falls
Elizabeth silk winder bds 21 Pendleton av Will
Elizabeth A tel opr AGS&Bros res Holyoke
Francis clk FRCo bds 17 Thaddeus C Falls
George B consulting engineer FRCo res Spfd
Gertrude A emp AGS&Bros bds 37 Pearl
Gladys H tchr bds 237 East C Falls
Henry S emp NEWCo h 227 East C Falls
James rem to Spfd
James S emp NEWCo h 15 Cochran C Falls
Janette Mrs silkwkr bds 21 Pendleton av Will
John E clk FRCo bds 55 Linden C Falls
John J rem to Spfd
Joseph tinsmith h 4 Chapel Aldenville
Leroy W emp FRCo h 320 East C Falls

Allen
Marjorie clk FRCo bds 335 East C Falls
Mary emp PNCo bds 50 Linden C Falls
May clk NEWCo res Holyoke
Narcisse E bricklayer h 17 Thaddeus C Falls
Paul E in USA res inq 335 East C Falls
S engineer NEWCo res Spfd
Seymour E emp WWCorp bd 234 Grove C Falls
Thomas mech h 50 Linden C Falls
Thomas P emp NEWCo h 37 Pearl
Walter carp h 194 Front
Walter W emp NEWCo h 329 East C Falls
William F emp NEWCo h 21 Abbey
Allerton John emp HMfgCo h 32 Victoria Park C Falls
Allis George W carp bds 235 Meadow Will
Margaret clk FRCo res Spfd
Almoner's office Thomas J Shea City Hall
Almshouse Timothy J Donovan supt 820 Front C Falls
Alpert I Robert clk 61 Main C Falls h 27 Hillside do
Altman Morris cattle dealer h 925 Chicopee Will
Alvers George barber 17 Montgomery C Falls res Spfd
Alvey James F emp FRCo h 24 Oxford C Falls
Alvord School 180 Broadway C Falls
Amelisko Anna Mrs h 33 Linden C Falls
American Express Co 22 Springfield 90 Main C Falls
House Alexander Perry prop 63 Court C Falls
Sumatra Tobacco Co growers and packers tobacco foot Exchange
AMES SWORD CO A L Howard Boston pres Charles A Buckley treas mfrs swords society goods ft Grape—See p 1556
Amirkanian Arkael silk weaver h Pleasant av Aldenville
Arkael K silk weaver h 7 Zoar av Aldenville
Dikran peddler h 78 Mary Aldenville
Amnotte David C papermkr h 48 Whitman Will
Anders Emil painter h 821 McKinstry av Aldenville
Anderson Adolph J dropforger h 12 Atwater
Annie J emp DMCo bds 28 Howard
Arthur R in USA res inq 283 Front
E S publicity dept FRCo res Spfd
Elsie housekpr 49 Victoria Park C Falls
Fred emp NEWCo bds 49 Victoria Park C Falls
Grace O tchr bds 302 Springfield
Gustave emp LKMCo h 49 Victoria Park C Falls
Harry C emp NEWCo bds 49 Victoria Park C Falls
Hazel steno NEWCo res S Hadley Falls
James jr rem to Spfd
John rem to New York city

Anderson
Joseph B rem to Spfd
Justus D v pres Fisk Rubber Co res Spfd
Matilda wid James h 28 Howard
Otto overseer CMCorp h 98 Grove C Falls
Ralph emp FRCo bds 49 Victoria Park C Falls
William A polisher h 283 Front
Andler Stanley lab h 39 Linden C Falls
Andreadis George papermkr h Fairmont Will
Andres William rem to Spfd
Andrew Alfred J emp DMCo h 1 Kendall ct
Andrews Albert A draftsman NEWCo res Spfd
Anna emp NEWCo bds 38 East st av C Falls
David (Andrews&Crothers) 398 Front bds 133 Springfield
Frank E foreman NEWCo h 13 Madison C Falls
George grocer 94 Grattan C Falls h do
Hazel tchr rms 356 Springfield
J Winthrop tchr h 655 Front
Margaret wid Robert h 133 Springfield
Peter tailor h 190 Montgomery C Falls
ANDREWS ROBERT reedmaker 101 Front—See p 1556
Sarah bkkpr Spfd bds 133 Springfield
Sarah I wid James h 38 East st av C Falls
Thomas emp RAndrews h 419 Front
William foreman RAndrews h 26 Riverview ter
William E foreman JSACo res Spfd
& Crothers (David Andrews Andrew Crothers) grocers 398 Front
Andrewsiewicz Pawel emp FRCo h 28 Emerald
Andrikopoulos Arthur emp DMCo h 13 Lawrence rd
Peter rem to Ware
Andriopoulos Nicolas emp NEWCo h 186 Grattan C Falls
Androlitis Stavros emp FRCo h 28 Gardner rd
Andros Peter waiter bds 104 Pine C Falls
Andrzejewski Frank emp FRCo h 53 Grove C Falls
Angelacopoulos Louis emp FRCo bds 23 Center
Steve emp FRCo bds 23 Center
Angeleta Sister superior of the Sacred Heart Sisters of Notre Dame South c Clinton
Anino Joseph emp FRCo h 52 Wheatland av C Falls
Aniolowski Wladyslaw lab bds Caroline C Falls
Ansty William T steno bds 36 West
Anthone Louis emp DMCo bds 17 Dwight
Anthunes Joaquin rem to Pittsfield
Antoine George rem to Plattsburg N Y
Antonio August emp DMCo bds 128 Front
Edward emp DMCo h 128 Front
Jasim emp DMCo bds 128 Front

Antonovardakis
Antonovardakis Anastasios emp FRCo h 39 School
Applegate John mach h 194 Grattan C Falls
Appleton Almira F Mrs bds Main n Ind Orchd line C Falls
Arasz John lab h Rumrill av C Falls
Arbour Arthur in USA res inq 163 Main C Falls
George emp B&TATCo bds 163 Main C Falls
Joseph emp B&TATCo h 163 Main C Falls
Joseph jr emp JSA&TCo h 75 Grove C Falls
Archambeault Adelard jr emp CTTMfg Co h 11 Leslie Will
Alfred Mrs bds 101 West
George barber 7 Dale Aldenville h 72 Trilby av do
George papermkr h 103 Britton F
Josephine wid Joseph h 6 Chestnut
Archer Louis F rem to Boston
Archibald Frank emp NEWCo bds 59 Belcher C Falls
Arciszewski John emp FRCo bds 428 Front
Arel Eleonore wid Leon bds 194 Grattan C Falls
Arelle Alexis alpacawkr h Norman n Chicopee Will
Hormisdas papermkr h Nash n Chicopee Will
Areste Avondo E clk h 385 Center
Arkley Jane steno NEWCo res Spfd
Arlin Kasper emp FRCo bds 161 Main C Falls
Armata Jan barber emp 89 Exchange bds 13 Ames av
Karol emp FRCo h 25 Grove C Falls
Armstrong Archibald W mgr 253 Exchange bds 13 Arthur Will
Georgiana wid George h 13 Arthur Will
Walter bds 339 Front
Arnold Fred h 34 Adams av Will
Jessie M steno DMCo res Spfd
Arpin John watchman S-DCo bds 75 Grove C Falls
Arsenault Denis carp h 805 Chicopee Will
Artist Printing Co Frank Fuhrmann mgr Chicopee junc Meadow Will
Artz Ethel rem to Nova Scotia
Lena rem to Newton
Arvisais Arthur clk Holyoke h Billings Will
Zephirine Mrs grocer Julien Will h do
Ash Catherine L emp CMCorp bds 58 Taylor C Falls
Edward clk FRCo bds 35 Emmett C Falls
James F h 96 Sheridan C Falls
James M emp city h 58 Taylor C Falls
John H prop Hotel Imperial 5 Sheridan C Falls h do
Joseph A letter carrier C Falls bds 35 Emmett do
Margaret M emp CMCorp bds 58 Taylor C Falls
Mary A clk bds 35 Emmett C Falls
Thomas rem to Cincinnati O
Thomas J emp NEWCo h 35 Emmett C Falls

Ash
Thomas J jr emp NEWCo bds 35 Emmett C Falls
Thomas T emp NEWCo h 33 Montgomery C Falls
Ashe Catherine wid James h 75 Main C Falls
Edmond in USA res inq 5 Sheridan C Falls
Frank J emp AGS&Bros h 33 Lincoln C Falls
James T saloon 95-97 Main C Falls h 267 Grove do
Johanna bds 5 Sheridan C Falls
Kate clk FRCo bds 38 Monroe C Falls
Patrick J mgr Hotel Imperial 5 Sheridan C Falls h do
Ashey Clarence clk FRCo res Spfd
Ashton Thomas designer DMCo rms 23 Bell
Asselin Amedee lab bds 15 Leonard
Arthur expressman and milk dealer 35 Dublin h do
Arthur J emp NEWCo bds 51 Springfield
Emile rem to Canada
Frederick J emp NEWCo h 16 Maple C Falls
Henrietta clk FRCo bds 16 Maple C Falls
Ida emp DMCo bds 21 Emerald
Laura clk FRCo bds 16 Maple C Falls
Pierre molder h 40 Kaveny Aldenville
Assessors' Office City Hall
Assumption Church (French) 35½ Center
Drum Corps Conrad J Lavigne mgr 94 Center
Parochial School (French) 94 Center
Astley George rem to Holyoke
Aston Patrick J watchman FRCo h 90 Sheridan C Falls
Athanasopoulos Alex P emp NEWCo bds 140½ Exchange
Atherton John mach h 139 Center
Margaret steno bds 139 Center
Maud L steno FRCo bds 139 Center
Ralph H emp SGLCo bds 139 Center
Atkins Ellen J wid Seymour D h 187 Prospect Will
George emp NEWCo bds The Duquette
Atkinson Harry A emp NEWCo h 388 Broadway C Falls
Isaac h 31 Victoria Park C Falls
Atwood Everett M rem to Lynn
Aube Audelide wid Joseph silkwkr bds 805 Chicopee Will
Aubuchon Peter brickmkr h Grattan n railroad Will
Peter jr painter bds Grattan n railroad Will
William carp bds Grattan n railroad Will
Auclair Alberic emp DMCo h 32 Luther
Ephrem baker h Warregan Will
Audette Alfred fireman h Dallair av Aldenville
Antoine L rem to Canada
Arthur C emp NEWCo rms 15 Maple C Falls

Audette
Hector bds Dallair av Aldenville
Joseph barber emp 26 Center h 14 Depot
Audren Emory emp FRCo h 593 Grattan Aldenville
Frank D mach bds 115 Center
Auger Charles M blacksmith h 112 West
Francis alpacawkr h Ferry c Skeel Will
Ubald emp B&A h 202 Hampden
August Wasil far h Clough Dist C Falls
Aumann Louis A agt DMCo h 116 School
Aust Isabella Mrs h 308 Britton F
Austin Frank A in USA res inq 105 Springfield
Gertrude N tchr bds 105 Springfield
Mary wid Frank A h 105 Springfield
Mary M J bds 105 Springfield
William H carp h 13 Myrtle
Avando Oreste E clk Spfd h 385 Center
Avery Bessie Mrs bds 332 Grove C Falls
Frank teamster bds 347 Chicopee
Mabel E Mrs steno FRCo bds 112 Washington C Falls
Avorsky Andrea emp FRCo h Mead av n Bemis av C Falls
Axton Benjamin emp FRCo h 986 Grattan Aldenville
Ayers Fred H gen sales mgr FRCo res Spfd
Louis h 110 Chicopee
Louis student bds 44 Auburn
Louis jr emp AGS&Bros bds 110 Chicopee
Sarah emp DMCo bds 110 Chicopee
William emp AGS&Bros h 44 Auburn
—see Bergeron
Ayotte John emp NEWCo h 50 Charles C Falls
John J emp NEWCo bds Dickinson n Grattan Aldenville
Ayres Ada F clk FRCo res Spfd

BABBITT GEORGE H T clk NEWCo h 340 Grove C Falls
Howard S in USA res inq 340 Grove C Falls
Babcock Harry J gauge insp NEWCo res Spfd
Babiec Michael lab h 65 Chicopee
Piotr farmhand h 196 Exchange
Stanislaw emp PSDFCo bds 50 Cabot
Babineau Cleophas emp FRCo h 809 Grattan Aldenville
Cyrille emp NEWCo bds 156 Grattan C Falls
Donat emp NEWCo bds 17 Ames av
Edmond emp NEWCo h 156 Grattan C Falls
Edward carp h Shaw av
Gregoire lab h 17 Ames av
Joseph grocer 92 West h 94 do
Moses driver emp 218 Center h 10 Dennison
Napoleon painter h 578 Springfield
Rosaire h 541 Front
Thaddee emp FRCo h Dickinson n Grattan Aldenville
William emp NEWCo h 20 Ames av

Bach Albert h 76 Britton F
Bachand Alfred in USA res inq 5 Dale Aldenville
Charles carp h 635 McKinstry av Aldenville
Evroul emp NEWCo bds 5 Dale Aldenville
Israel painter bds 75 Market C Falls
Joseph emp NEWCo bds 5 Dale Aldenville
Louis carp h 5 Dale Aldenville
Louise bds 75 Market C Falls
Marie wid Luc h 75 Market C Falls
Mary A wid William B h 257 School
Bacon Rudolph G weaver h 271 School
Bader Charles plumber bds 124 Church F
Edward mach bds 124 Church F
Joseph silkwkr h 124 Church F
Bagge Rudolph rem to Spfd
Bagley Agnes F clk JSACo bds 811 Front C Falls
A Marie tchr bds 939 Front C Falls
Catherine emp CMCorp bds 36 Grove C Falls
Helen C tel opr NETel&TelCo bds 151 Hampden
Helen R clk FRCo bds 811 Front C Falls
James clk bds 151 Hampden
James F emp AGS&Bros h 121 Main C Falls
John J h 939 Front C Falls
Mary A bds 811 Front C Falls
Michael J emp CMCorp h 36 Grove C Falls
Timothy J bowling alleys 63 Market C Falls h 811 Front do
—see Begley
Bail Cesaire carp h 19 Church F
Octavie h 19 Church F
Samuel grocer and meat market 477 Britton F h 438 do
Bailey Alice wid William bds 139 Prospect Will
Elizabeth steno FRCo res Spfd
John in U S Navy
Robert N supt SRendCo res Spfd
Baillargeon Alphonse carp h Pendexter av n Chicopee Will
Baillie John B rubberwkr h 769 Chicopee Will
Bailly Peter emp SBrewCo h 46 Pendleton av Will
Baines Francis H clk NEWCo res Spfd
Baird Elizabeth Mrs cook 2 Main C Falls bds do
Thomas A emp NEWCo h 83 Belcher C Falls
Bak Bertha wid Joseph h 39 Elm
Baker Adelaide Mrs housekpr 61 Taylor C Falls
Alexander B emp FRCo h 16 Alvord av C Falls
Catherine wid John J bds 33 Belcher C Falls
Charles E far h 433 Chicopee Will
Eugene O rem to Boston
Gertrude emp FRCo bds 79 Grove C Falls
Herbert elect rms 162 Main C Falls
James A mason h 65 Prospect av
John mach bds 101 South
Joseph emp FRCo bds 16 Alvord av C Falls
Mary wid Henry h 79 Grove C Falls
Nelson A emp FRCo h 16 Alvord av C Falls
Oscar V in U S Army
Patrick teamster h 288 Center
Patrick emp NEWCo h 62 Walnut C Falls
Ralph emp NEWCo bds 77 Bell
Raymond rubberwkr h 47 John Will
Raymond H milk dlr h 384 Chicopee Will
William bartdr 69 Court C Falls res Spfd
—see Belanger
Bal Joseph emp FRCo h 16 Chestnut
Joseph emp FRCo bds 218 School
Stanislaw lab bds 7 Bullens
Baldwin Harold J drug clk bds 143 Chicopee
John H hulled corn dealer 143 Chicopee h do
John T (Baldwin&Lemay) 41 East C Falls h do
Wales A bds 143 Chicopee
& Lemay (John T Baldwin William H Lemay) props East Street Garage 41 East C Falls
Balicki Andrew emp NEWCo bds 58 Exchange
Cypryjan emp PSDFCo h 69 School
Jozef lab h 13 Nonotuck av
Ball Carrie wid Dan rem to Prescott
Clarence E toolmkr NEWCo h 71 Pine C Falls
Dwight W h 79 Lemuel av
George S emp city h 95 Bell
Harold foreman NEWCo res Spfd
Laura K emp 39 Fairview av bds do
Susie E steno bds 95 Bell
Thomas paper ruler bds 561 Chicopee Will
Thomas F engineer electric light station h 561 Chicopee Will
Ballantine Robert W foreman FRCo rms 60 Harvard C Falls
Ballard Willis D v pres and gen'l mgr CTTMfgCo res Holyoke
Balon Stanislaw emp BMCo bds 79 Cabot
Balthazard Arthur clk FRCo bds 250 East C Falls
Beatrice steno FRCo bds 250 East C Falls
Emma wid Frank h 250 East C Falls
Eva mgr 25 Church C Falls res Ind Orchd
Frank mach bds 250 East C Falls
Michel emp NEWCo h 2 Charles C Falls
Balut Walenty bartdr h r 82 Chestnut
Bambrick John emp NEWCo rms 189 Broadway C Falls
Banach Jozef farmhand bds 53 Exchange
Banas Andrew emp CMCorp h 9 W Main C Falls
Andrew emp MrsBridgetMurphy Fuller rd C Falls bds do
Anna Mrs h 17 Bell
Della emp AGS&Bros bds 17 Bell

Harry emp AGS&Bros bds 17 Bell
Josephine emp DMCo bds 30 Perkins
Pawel emp FRCo h 6½ Canterbury av C Falls
Banclarek Joseph lab bds 57 Front
Bancroft Charles A ins agt bds 789 N Chicopee Will
Banks Michael emp FRCo h 243 Grove C Falls
Bannerman Robert papermkr h 156 Britton F
Bannister Abbie R wid Marshall J grocer 1046 Chicopee Will h 1060 do
Alfred E coremkr h 49 Prospect Will
Belle wid Jesse h 315 Fairview av
Charles H h 34 Prospect Will
Florence M clk bds 30 Emerson Will
Isabell h 48 Prospect Will
James W bds 48 Prospect Will
Bannon Loretta steno FRCo res Ind Orchd
Banville Aime in USA res inq 23 Broadway C Falls
Arthur emp AGS&Bros bds 23 Broadway C Falls
Paul emp NEWCo h 23 Broadway C Falls
Baptist Church Broadway c Belcher C Falls
Baran Frank emp NEWCo h 64 Chapin
John emp DMCo h 6 Lawrence rd
Barbeau Elizabeth wid Alexandre rem to Canada
Barceloux Clement papermkr h 1052 Chicopee Will
Bardack Mary clk FRCo res Spfd
Barden Clara A rem to Spfd
George S clk NEWCo res Spfd
Bardin Almira M tchr h 900 Chicopee Will
Bardon John emp FRCo h Sheridan bey Granby rd C Falls
Michael emp 61 Court C Falls bds 52 Middle do
Bardwell Frederick L com trav h 216 Chicopee
Bardzik Andro emp FRCo bds 16 Cabot
John milk dlr h Sheridan n Granby rd C Falls
Joseph emp FRCo h Sheridan bey Granby rd C Falls
Peter (ChicopeeFallsPolishBakery) 90 Muzzy C Falls h 92 do
Wladislaw baker emp 90 Muzzy C Falls bds 92 do
Bargiel Frank emp FRCo bds Wheatland av C Falls
Frank (FBargiel&Co) 132 Exchange h 122 Chicopee
Frank waiter bds 60 School
F & Co (Frank Bargiel and Stanley Romanak) dry goods 132 Exchange
Joseph emp FRCo bds 13 Ames av
Baribault Isidore emp HarleyCo h 47 Springfield
Baril Blanche rem to Canada
Joseph rem to Canada
Barnard Carrie emp 319 Broadway C Falls bds do
Barnas Justin emp CMCorp bds 23 Cabot
Barnes John C city marshal City Hall h 102 Chicopee
Wellington W bkkpr Doane&Williams Will res Northampton
Baron Ada M boxmkr bds 267 Center
Frank emp NEWCo h 64 Chapin
Herman weaver bds 267 Center
John emp DMCo h 6 Lawrence rd
John emp PSDFCo bds 73 School
Julian molder h 12 Chapman
Mary wid Samuel h 267 Center
Michael lab h 12 Chapman
Barras Louis pumpmkr h 830 Chicopee Will
Robert h 1032 Chicopee Will
Barre William J chauffeur h 5 Gladdu av F
Barrett Florence steno NEWCo res Spfd
James S emp NEWCo h 156 Main C Falls
Raymond clk NEWCo h 169 St James av n Springfield line C Falls
Barrette Euclid shoemkr Bridge n Chicopee Will h 17 Erline do
Yvonne milliner bds 17 Erline Will
Barrie Theodore emp DMCo bds 30 Perkins
Barry Alexander bds 26 Winthrop
Anna E tchr bds 129 Taylor C Falls
Annie T emp DMCo bds 92 Dwight
Bartholomew A emp elec light dept bds 273 Center
Catherine E emp DMCo h 92 Dwight
Cornelius J molder h 10 Humphrey av
Daniel F undertaker 145 Center and sexton Calvary Cemetery h 65 South
Elizabeth A emp DMCo bds 92 Dwight
James E asst undertaker 21 Church C Falls rms do
James F in USA res inq 30 Perkins
James J h 129 Taylor C Falls
John J paper cutter h 462 Springfield
John P boarding house 30 Perkins
Mary T h 43 Leonard
Michael emp CMCorp h 29 Emmett C Falls
Michael J emp FRCo h 34 Roosevelt
Thomas H printer bds 30 Perkins
Thomas P rem to Spfd
William blksmith AGS&Bros h 26 Wintworth
William E stone cutter bds 43 Leonard
Barsalou Frank I com trav bds 18 Leslie Will
John E papermkr h 18 Leslie Will
Barthelette Delia wid Eustache h Prospect F
Eustache mech h off Prospect F
Henry in USA res inq Prospect F
Bartkiewicz Andrew undertaker hackman and teamster 95 Cabot h do
Walenty undertaker bds 95 Cabot
Bartlett Charles emp PNCo h 394 Broadway C Falls
Edward C engineer NEWCo h 449 Broadway C Falls

Bartlett
Frank E jr clk NEWCo bds 44 Arlington C Falls
Fred W sales dept FRCo res Spfd
Frederick rem to Newfoundland
Louis W cost dept FRCo h 20 High C Falls
Martin Mrs h 29 Grant
May clk NEWCo bds 210 East C Falls
Ruth M clk FRCo bds 394 Broadway C Falls
Warren emp PNCo bds 394 Broadway C Falls
Bartnikowski Felix emp NEWCo h 296 Front
Barton Arthur J in U S Army
Homer E in USA res inq 370 Grove C Falls
Homer R emp NEWCo h 370 Grove C Falls
J Russell in USA res inq 370 Grove C Falls
William H h 16 Pleasant
Bartula Andrew emp AGS&Bros bds 68 West
Andrew lab bds 8 Gardner rd
Charles emp FRCo h 8 Gardner rd
Karol emp FRCo bds 8 Gardner rd
Bartyzel John emp BozartRugCo bds 33 School
Maciej mech bds 13 Miller
Wawrzyniec lab h 33 School
Barzacos Jim emp NEWCo h 94 Grattan C Falls
Basdekis Apostle grocer and meat market 288 Exchange h 122 Pearl
Baskin David shoemkr 135 Broadway C Falls res Spfd
Bass Ernest O clk FRCo res Spfd
Bassett Louis N mgr 239 Exchange res Spfd
Bassette Charles M emp NEWCo h 61 Pine C Falls
John P carp h 123 Academy
J Raymond in USN res inq 123 Academy
Oliver emp FRCo bds 935 Front C Falls
Bassilakis George carp h 174 Center
Bastien Sophie wid John bds 214 School
Batchelder Eleanor Mrs bds 10 Canal
Ethel M bkkpr WEDonnelly bds 15 James C Falls
Frank B mgr power dept FRCo res Spfd
John U mach h 15 James C Falls
Batchelor Frank H clk Holyoke h 145 Prospect Will
Fred C alpacawkr h 51 Irene Will
Ralph N mech h 279 Montcalm F
Bateman Charles H bds 156 East C Falls
Earl clk LKMCo bds 156 East C Falls
Frank A emp AGS&Bros h 158 East C Falls
Mary wid Edward bds off Oxford C Falls
Robert J emp LKMCo h 156 East C Falls
Bates Henry emp NEWCo h Dickinson n Grattan Aldenville
James rem to Northampton
Larue M h 138 Montgomery C Falls
Bator Frank emp PSDFCo bds 15 Miller

Bator
Joseph emp FRCo h 20 Henshaw C Falls
Stanislau S billiards 61 Cabot h 39 Orchard
Wojciech emp SProvCo h 16 Depot
Batoudakis Harry clk 27 Center h 41 Chicopee
Battrick V insp NEWCo res Spfd
Baumann Ernest clk bds 221 Britton F
Hulda wid Otto h 221 Britton F
Otto C blankbookmkr bds 221 Britton F
Bausman A Linton wks mgr Spfd h 223 Springfield
Bavelas Nicholas bootblack 229 Exchange h 86 Center
Thomas emp NEWCo bds 26 Dwight
BAY STATE ELEVATOR CO elevator mfrs and machinists Center n Spfd line—See adv Spfd dept
Bazan Adolf emp DMCo bds 188 School
John lab h 188 School
Bazinet Oswald carp h 429 Front
Samuel carp h 385 Center
Bazluke Samuel in USA res inq 29 Spring
Beach Joseph h 445 Chicopee Will
Bean Harold M in USA res inq 234 Grove C Falls
Milton E overseer CMCorp h 234 Grove C Falls
Walter E in USA res inq 234 Grove C Falls
W Frank mach bds 234 Grove C Falls
Beane Ray E rem to Spfd
Bearder Ellen wid Edmund h r 449 Britton F
James mach bds r 449 Britton F
Beardsell Frank P emp HMfgCo h 261 Main C Falls
Bears George in USA res inq 62 Pine C Falls
Minnie E wid George h 62 Pine C Falls
Beattie Alexander fireman h Montcalm below Britton F
Isaac emp FRCo h 78 Pine C Falls
James milk dlr 665 N Chicopee Will h do
James jr milk dlr bds 665 N Chicopee Will
Beatty Bridget emp DMCo bds 169 Exchange
Beaucage George rem to Monson
Beauchaine Herbert H emp PNCo h 7 Washington C Falls
Beauchamp Agnes F music tchr bds 55 Maple C Falls
Alphonse alpacawkr h 22 Hampshire Will
Arthur h 11 Blanche Will
Charles emp NEWCo h 216 Main C Falls
Evariste emp LKMCo h 203 East C Falls
Isaie emp CMCorp h 55 Maple C Falls
Joseph O physician 117 Court C Falls h do
Lawrence emp NEWCo h 439 Broadway C Falls
Nellie A wid Henry h 15 East C Falls

Beauchamp
Mary h 19 Broadway C Falls
Pierre h 732 McKinstry av Aldenville
Wilfred emp NEWCo h 19 Broadway C Falls
Beauchemin Lucia rem to Holyoke
Theophile millwright h 5 Ducharme av Will
Beauchene Raoul emp FRCo rms 76 Maple C Falls
Ulric silk twister h 564 Columbus av Aldenville
Beaudoin Adelard emp DMCo h 13 Dwight
Alex bartdr AmericanHouse C Falls bds do
Alexander bds 1 Ducharme av Will
Alfred silkwkr h 1 Ducharme av Will
Alfred jr silkwkr h 1 Ducharme av Will
Anastasie wid Prosper h 14 Arthur Will
Arthur blksmith r 70 Park h 70 do
Augustine Mrs bds Chapin av
Bella emp NEWCo bds 315 Main C Falls
Dina h 11 Cochran C Falls
Donat cigarmkr h 51 Southwick C Falls
Emma emp NEWCo bds 11 Cochran C Falls
Eva rms 882 Chicopee Will
Eva clk FRCo bds 315 Main C Falls
Frank J h 315 Main C Falls
Gaspard h 231 Grove C Falls
Hormisdas mach bds 14 Arthur Will
Josaphat mach h Stebbins Aldenville
Joseph emp AGS&Bros bds 95 West
Joseph R barber 88½ Main C Falls h 231 Grove do
Leo mech bds 14 Arthur Will
Lillian B clk FRCo bds 60 Walnut C Falls
Louis F bartdr 9 Grove C Falls bds 11 Cochran do
Ludger carp h 14 Arthur Will
Mary wid Edward bds 830 Chicopee Will
Oscar emp S-DCo h 21 Perkins
Philias painter h 61 Dale Aldenville
Pierre teamster h 21 West
Prosper rem to Holyoke
Prosper A carp h 95 West
William J Mrs h 60 Walnut C Falls
Beaudray Henry emp CFChurchMfgCo h 957 Chicopee Will
Joseph emp Doane&Williams bds 957 Chicopee Will
Beaudreau Adelard carp h 651 N Chicopee
Adelard condr StRy h 24 Ames av
Dewey emp FRCo bds 98 Exchange
George painter h 48 Orchard
Rose A Mrs h 98 Exchange
Beaudreault Arthur emp FRCo bds 103 Academy
George G insp h Ohio av n Montgomery Will
Norbert emp FRCo h 103 Academy
Pierre carp h Maplewood av n Chicopee Will
Beaudry Alberic loomfixer h 20 Hillside av Aldenville
Aldora bds 11 Chapel Aldenville

Beaudry
Antoine J grocer 334 Montcalm F bds do
Archille emp FRCo h 20 Hillside av Aldenville
Emeline clk FRCo bds 73 Maple C Falls
Ernest carp h 11 Blanche Will
Euclide mgr WUTelCo and news dlr 65 Main C Falls h 73 Maple do
Hormisdas J clk Holyoke h 334 Montcalm F
John rem to Southbridge
Louis H rem to Holyoke
Malvina wid Davide rem to Holyoke
Raoul lather bds 11 Blanche Will
Rose clk FRCo bds 541 Grattan C Falls
Solomon h 11 Chapel Aldenville
Vitaline wid John bds 73 Maple C Falls
Beaulac Albert carp h 51 Springfield
Domina carp h 5 Dublin
Louis emp DMCo h 20 Depot
Beaulieu Albert emp BMCo bds 189 Exchange
Alphonse foreman NEWCo bds 35 Church C Falls
Amanda emp AGS&Bros bds 209 Exchange
Amos emp DMCo bds 18 Leonard
Diana emp AGS&Bros bds 209 Exchange
Edouard driver h 4 Spruce
Etienne rem to Canada
Fred mech bds off Prospect F
Gedeon molder h 48 Edwards Aldenville
Hormisdas in USA res inq 760 McKinstry av Aldenville
Jeremiah h 815 Grattan Aldenville
Jeremiah jr rem to W Spfd
John bds 132 Skeel Will
Leon mech bds 24 Leslie Will
Letitia bds 33 Percy Aldenville
Louis mason builder 760 McKinstry av Aldenville h do
Louis emp FRCo h 349 Center
Moise carp bds 760 McKinstry av Aldenville
Octave emp DMCo h 189 Exchange
Philomine wid Samuel h 132 Skeel Will
Samuel real estate and trucking 618 Chicopee Will h do
Thomas emp DMCo bds 189 Exchange
Thomas J mach h 17 Arthur Will
Valeda emp DMCo bds 189 Exchange
Victor ice peddler bds 760 McKinstry av Aldenville
Beaupre Rudolph clk FRCo res Spfd
Beauregard Albert emp FRCo h (7) 79 Belcher C Falls
Alfred rem to Holyoke
Charles rem to Holyoke
Charles emp FRCo h 344 Center
George emp USA h 349 Center
George A mech bds 31 Newton Will
Joseph emp FCorp bds 24 Market C Falls
Joseph carp h (15) 79 Belcher C Falls

Beauregard
Louis boilermkr h 31 Newton Will
L Philip asst foreman FRCo h 19 Alvord av C Falls
Napoleon rem to Worcester
Rosanna wid Alexis h 15 Rose C Falls
Ulderic h Laurel C Falls
Wilfred in USA res inq 16 Alvord av C Falls
William boilermkr h 731 Chicopee Will
Yvonne silkwkr bds 17 Rose C Falls
Beausoleil Exilda wid Cyrille h 644 Chicopee Will
Hildege carp h 282 Montcalm F
Beauvais Celina wid Edmond bds 61 Springfield
Chrysologue emp B&TATCo h Granby rd n Grattan C Falls
Estella E Mrs emp FRCo bds (3) 71 Belcher C Falls
Joseph F emp NEWCo bds 146 Main C Falls
Mary wid Frank bds 146 Main C Falls
Nelson driver JLBellemore h 18 Maple C Falls
Philias emp NEWCo h 129 Taylor C Falls
Regina emp FRCo bds 61 Springfield
Beben John emp FRCo bds 14 Wintworth
Bechberger William A rubber and fabric dept FRCo res Spfd
Becher Moritz millwright h Keeler av F
Beck Bertha emp 10 Summer C Falls bds do
John E emp BMCo h 97 Madison C Falls
Becker Elmer D emp NEWCo h 106 East C Falls
Beckwith Blanche C bds 3 Helen av
Bedard Ambroise carp h Julien n Chicopee Will
Bedell Eva A wid Alden N housekpr 45 Fairview av
Bednarz Andrzej emp FRCo bds 50 Middle C Falls
Frank emp SProvCo bds 81 School
John emp HLHandyCo h (8) 136 Cabot
John plumber bds 304 Front
John emp SProvCo h 49 Abbey
John emp HLHandyCo h 136 Cabot
Joseph emp FRCo bds 55 Court C Falls
Joseph emp SProvCo h 35 Tremont
Joseph emp CMCorp bds 28 W Main C Falls
Joseph 2d pocket billiards 43 Main C Falls h 123 Belcher do
Marcin lab h (3) 136 Cabot
Stanislaw emp FRCo bds 82 Market C Falls
Stanislaw emp FRCo h 20 Front
Wladyslaw lab bds 15 Blake C Falls
Wojciech lab bds 29 Elliott av C Falls
Bedniak John emp 252 Exchange bds 20 Park
Beeching John W mach h 63 West
Beeler August foreman Holyoke h 430 Montcalm F

Beeler
Charles papermkr h 410 Montcalm F
John papermkr h off Abbey n Montcalm F
Stewart E music tchr 430 Montcalm F bds do
Beers Arthur L sec FRCo h 370 Broadway C Falls
Homer L billiards 82 Main C Falls h (10) 71 Belcher do
Beesley Frank M (GeorgeBeesleyCo) 272 Exchange and (CobbBeesley&Miles) Spfd h 424 Springfield
George Co (FrankMBeesley&JosephMGrise) men's furnishings etc 272 Exchange
Begley Ellen wid James bds 67 Sheridan C Falls
John rem to Spfd
John rem to Spfd
John J h 267 Springfield
John T polisher bds 26 Cochran C Falls
Mary wid John h 267 Springfield
Michael papermkr h Spectacle F
Michael J driver 252 Exchange h 1 Franklin
—see Bagley
Behrendt William C salesman h 206 Fairview av
Beister Charles P clk Holyoke h 418 Chicopee Will
Beklej Pawel bds 55 Market C Falls
Belair Joseph emp CMCorp bds 72 Dwight ter
Pierre emp CMCorp h 72 Dwight ter
Beland Joseph emp DMCo bds 169 Exchange
Belanger Aime clk 1050 Chicopee Will res Holyoke
Alfred draftsman FRCo res Holyoke
Joseph carp h 15 Ames av
Lea emp AGS&Bros bds 15 Ames av
Louis bds 175 Grattan C Falls
Samuel emp NEWCo h 8 Leary av C Falls
Victor painter h Prospect F
—see Baker
Belch Wladyslaw emp HLHandyCo h 45 West
Belcher Emma W wid William rem to Spfd
John W bkkpr B&TATCo res Spfd
School East c Southwick C Falls
BELCHER & TAYLOR AGRICULTURAL TOOL CO F N Withrel pres Frank S Taylor agent and treas mfrs agricultural implements 8 Montgomery C Falls—See adv Spfd dept
Belchris Anastasios emp DSCourtneyCo bds 140½ Exchange
James emp NEWCo bds 140½ Exchange
Belina Wojciech emp S-DCo h Goodhue av n Wheatland av C Falls
Belisle Hormisdas P carp h 4 Spruce
Philip emp NEWCo h 100 Hilton C Falls
Victor emp FRCo h 263 Grattan C Falls
William emp FRCo bds 244 Main C Falls
Beliveau Alfred assembler h r 36 Sheridan C Falls

Alfred emp CWCrehore McKinstry av bds do
Edna N clk JSACo bds 19 Alvord av C Falls
George carp h 19 Alyord av C Falls
Henry in USA res inq r 36 Sheridan C Falls
Leon emp NEWCo bds 19 Alvord av C Falls
Pedro mach h 26 Forest Will
Bell Chester M emp NEWCo h 14 Charles C Falls
James rubberwkr bds 23 Olivine Will
Samuel in USA res inq 75 Marble av
Sidney A sales mgr h 310 Montcalm F
William J polisher h 75 Marble av
Bellaire Claude clk NEWCo bds 16 Olivine Will
Belle Isle Eugene needlemkr bds 25 Belcher C Falls
Frank X emp NEWCo h 27 Belcher C Falls
Joseph emp NEWCo h 78 Maple C Falls
Philip clk FRCo h 25 Belcher C Falls
Victor mach h 263 Grattan C Falls
Bellemore Elizabeth wid Eli bds 70 Walnut C Falls
Eva bds 70 Walnut C Falls
Henry T clk 73 Main C Falls h 450 Broadway do
Joseph L laundry r 20 Montgomery C Falls h 468 Broadway do
Lena weaver bds 6 Leary av C Falls
Rose h 6 Leary av C Falls
Bellerose William emp CTTMfgCo h 377 Montcalm F
Bellinger Raymond emp FRCo h 226 Main C Falls
Bellmore Clifford J rem to New Hampshire
Belniak Karol lab h 19 School
Wawrzyniec mech h 29 Abbey
Beloin Zephir C papermkr h 120 Skeel Will
Belski John emp FRCo h 841 McKinstry av Aldenville
Bemis Alfred h 13 Smith F
Benjamin C clk AGS&Bros bds 27 Academy
Benjamin W policeman h 27 Academy
Edward S ice dlr h 760 Front C Falls
Leonard W toolmkr h 14 James C Falls
Robert E ice dlr 676 Front h do
Roberta I clk AGS&Bros bds 27 Academy
Benach Anthony rem to Thorndike
Benard Albert O pumpmkr h 17 St Jacques av F
Arthur F meat peddler 20 John Will h 26 do
Norman clk h 26 Royal F
BENEDICT ROY P mgr City of Chicopee elec light dept 725 Front h 346 Springfield—See p 1555
Bengle Paul emp NEWCo h (14) 83 Belcher C Falls
Benjamin Ernest L rem to Spfd
Lester N insp NEWCo res Spfd
William J emp NEWCo h 194 Grattan C Falls
Benn Block 45-47 Cabot
Frank J plumber stoves ranges and furnaces 552 Springfield h do
Frederick J automobile salesman h 124 Stearns ter
Bennett Alfred J emp NEWCo bds The DuQuette C Falls
Alice E Mrs bds 2 Midway Plaisance
Almatia wid Joseph H bds 223 Grattan C Falls
Annie M Mrs housekpr 17 Myrtle
George clk NEWCo res Spfd
George S emp PNCo h 96 Hilton C Falls
Leon steno NEWCo res Spfd
Benoit Albert T mech h 11 Leslie Will
Alderic emp NEWCo h 59 Dale Aldenville
Antoine rem to Spfd
Archibald emp USA h 205 Hampden
Beatrice bds 11 Leslie Will
Edward emp FRCo bds 11 Charles C Falls
Ferdinand emp NEWCo bds 26 Belcher C Falls
George emp FRCo bds 70 Cochran C Falls
George A auto repairer r 115 Broadway C Falls rms do
Harold F bkkpr PPBCo bds Falls Inn C Falls
Harry rem to Spfd
Hormisdas h 146 School
Hormisdas emp AGS&Bros h 61 Emerald
Hubert emp DMCo bds 169 Exchange
Joseph engineer h 609 McKinstry av Aldenville
Joseph emp NEWCo h 11 Charles C Falls
Joseph jr emp NEWCo bds 11 Charles C Falls
Joseph J painter h 53 Charles C Falls
Joseph N mach h 70 Cochran C Falls
Leida clk FRCo bds 70 Cochran C Falls
Leon grocer S Hadley Falls h 747 Chicopee Will
Michel emp NEWCo h 33 Belcher C Falls
Mildred emp FRCo bds 53 Charles C Falls
Moses h 38 Church C Falls
Napoleon grocer 59 Dale Aldenville h do
Oglore bds 11 Leslie Will
Rose emp NEWCo bds 38 Church C Falls
Toussaint emp FRCo bds Hawthorn n Grattan C Falls
William B emp USA h 85 Cabot
Benson Carl h 88 South
Bent Harold L supt The William E Bent Co res Spfd
William E gen mgr The William E Bent Co Center n Spfd line res Spfd
BENT WILLIAM E CO THE lumber dealers inside finish and flooring Center n Springfield line P O box 1390 Springfield—See adv Spfd dept

Benton William H statistical dept FRCo res Holyoke
Berard Jean emp BMCo bds 11 Broadway C Falls
  Joseph engineer bds 35 Blake C Falls
Berestka Stephen bartdr bds City Hotel
Bereszewski Peter emp FRCo bds 161 Main C Falls
Bergamini Joseph A rem to Spfd
  Robert J emp NEWCo h (8) 83 Belcher C Falls
Berger Mary wid Amable rem to Westfield
Bergeron Adelard emp NEWCo bds 34 Marcell Aldenville
  Adolf H emp FRCo h 27 Reed av C Falls
  Alfred emp HMfgCo h 70 Providence Aldenville
  Alphonse carp h Chapin av
  George emp NEWCo h 328 Grattan C Falls
  George expressman h 189 Center
  George jr teamster h 17 Lafayette Aldenville
  Hildege J B emp FRCo bds 27 Reed av C Falls
  John bds Falls Inn C Falls
  John B emp FRCo h 55 Grattan C Falls
  Joseph brickmkr h Baltic av Aldenville
  Joseph emp NEWCo h 125 Ward C Falls
  Joseph E emp FRCo h 23 Edwards Aldenville
  Odilon clk Holyoke PO h Prospect n Church F
  —see Ayers
Bergini George A clk Spfd bds 82 School
Bergman James clk FRCo res Holyoke
Bergmann John emp NEWCo h 79 Belcher C Falls
Berkowitz Louis clk 24 Church C Falls h 31 East do
Bernacki Frank h Clark n River Will
Bernard Adelard carp h 621 McKinstry av Aldenville
  Bertha emp FRCo bds 8 Washington C Falls
  Harvey mach h 94 Prospect Will
  Henry carp h 348 Hampden
  Jennie emp FRCo bds 8 Washington C Falls
  John barber 504 Britton F h do
  Joseph C emp FRCo h 8 Washington C Falls
  Moise in USA res inq 8 Washington C Falls
  Norman A clk FRCo bds 26 Royal F
  Pelerina wid Louis h 9 Blanche Will
Berndt August mach h 689 N Chicopee Will
  Lydia silkwkr bds 869 N Chicopee Will
Berneche Alfred in USA res inq 91 Exchange
  Ambrose h Ohio av n Montgomery Will
  Beatrice bds Massachusetts av n Brook Will

  Edward papermkr h 66 Providence Aldenville
  Emerie millhand h 255 Prospect Will
  Joseph boxmkr h 91 Exchange
  Oscar in USN res inq 91 Exchange
  Wilfrid boxmkr h Ohio av n Montgomery Will
Bernier Arthur molder h Pendleton av Will
  Brexa wid Joseph C h 253 Center
  Edward emp USA h 336 Main C Falls
  Frank master mech NEWCo res Spfd
  Joseph papermkr bds 21 Margaret Will
  Leo clk bds 253 Center
  Michel C molder h 21 Margaret Will
  Napoleon emp AGS&Bros bds 253 Center
  Rhea steno JSACo res Spfd
Bernis Paul emp AGS&Bros h 45 Exchange
Berry Catherine I student bds 34 Roosevelt av
  Harry E clk FRCo res Holyoke
  Louis E far h 366 Chicopee Will
  Nelson ins agt h 129 Trilby av Aldenville
  William J rem to Boston
Berthiaume Emile E dropforger h 25 West
  Fred rem to Worcester
  Henry N grocer 12 Maple C Falls h do
  Philomene Mrs bds 68 Mary Aldenville
  Pierre lab h 72 West
Bertino Vincent cigars and confectionery 83 Main C Falls rms 227 do
Bertrand Eugene emp AGS&Bros bds 69 Ames av
  John rem to Monson
  Rose D rem to Monson
  Samuel in U S Army
  Wilfred rem to Monson
  William emp NEWCo rms 29 Church C Falls
Berube Arthur emp NEWCo h 61 Dale Aldenville
  Francois brickmkr h 27 Hillside av Aldenville
  Isidore in USA res inq 27 Hillside av Aldenville
  Joseph lab bds 27 Hillside av Aldenville
  Joseph 2d h Ann F
  Napoleon carp h Farmington F
Bessette Emile Mrs h Orchard Will
  Frank papermkr h Royal F
  Julia Mrs bds 519 Chicopee Will
  Maida clk NEWCo bds 34 Trilby av Aldenville
  Ulric carp 34 Trilby av Aldenville h do
Best Thomas silkwkr h 38 Walter Will
Bestick Clara M tchr rms 48 Stearns ter
Bethune Delia wid Joseph S bds 53 Charles C Falls
  George U emp FRCo bds 53 Charles C Falls
  I May clk FRCo bds 28 Monroe C Falls

Johanna wid Joseph h 28 Monroe C Falls
Betie Henry papermkr h 825 Chicopee Will
Betlej Paul driver bds 55 Market C Falls
Betli Ignacy emp FRCo h 294 Fairview av
Betournay Joseph rem to Holyoke
Betterley James T H rem to Spfd
Betters John rem to Schenectady N Y
Bettigole Louis confectionery 4 Center pocket billiards cigars and bowling alley 20 Springfield h 64 Center
Betts Alonzo janitor NEWCo h 26 Madison C Falls
  Harry J emp NEWCo bds 26 Madison C Falls
Beuben Jan emp FRCo bds 14 Wintworth
Beucke Auguste J in USA res inq 30 Edwards Aldenville
  Eugene in USA res inq 30 Edwards Aldenville
Beulah Baptist Church of Willimansett 993 Chicopee Will
Beveridge Earl E rem to Spfd
Beyer Oscar elect h 38 Irene Will
Bialek Michael driver bds 303 Main C Falls
Bias Frank emp FRCo h 53 Rose C Falls
Bickel Robert A emp FRCo h 13 Pine C Falls
Bickerstaffe Thomas emp NEWCo h 21 Grove av C Falls
Biddle Harold A chauffeur h 1288 St James av C Falls
Bieda Mawrzyniec emp NEWCo h 161 Sheridan C Falls
  Wojciech emp NEWCo h 33 Jackson C Falls
Biedron Joseph emp FRCo bds 14 Miller
Biedrzycki Stanislaw emp NEWCo h 38 Grove C Falls
Biehler Xavier Mrs h 138 Skeel Will
Bielanski Frank mach bds 75 Springfield
  John emp MDFCo h 18 Chapman
Bielas Frank emp FRCo h 53 Rose C Falls
  Frank emp FRCo h 53 Grove C Falls
  Stanislaw emp FRCo bds 96 Grove C Falls
  Stanislaw carp bds 278 Main C Falls
Bielen Joseph restaurant 58 Court C Falls rms do
  Maciej farmhand bds r 9 Chestnut
Bielizna Peter emp CMCorp h 4 Blake C Falls
Bielynda Kasimierz emp BMCo bds 30 Leonard
Bienvenue Alexander emp AGS&Bros h 89 Chicopee
  Armand lab h 51 Chicopee
  Arthur emp DMCo h 189 Center
  Hector emp NEWCo h 6 Dublin
  Joseph emp FRCo h 13 Ames av
  Louis emp AGS&Bros bds 113 Front
  Raoul mech bds 113 Front
Biernacki Mikolaj emp CMCorp bds 33 Blake C Falls
Biernat Grzegorz driver emp 160 Exchange h 53 Springfield
Biernocki Ignacy lab bds 35 Grove C Falls
  Ignatz (Biernocki & Rypysc) 37 Grove C Falls bds 9 Canterbury av do
  & Rypysc (Ignatz Biernocki Jan Rypysc) restaurant 37 Grove C Falls
Bifield Mary R Mrs bds 48 West
Bigda Agnieszka Mrs h 13 Blake C Falls
  Alexander emp FRCo bds 815 Front C Falls
  Ignacy emp FRCo h 815 Front C Falls
  John emp CMCorp h 52 Middle C Falls
  Kazimierz emp FRCo h 79 Springfield
Bigelow Charles A rem to Spfd
  Jennie clk FRCo res Spfd
Bigos Alojzy emp FRCo h Sheridan bey Fuller rd C Falls
  Joseph lab bds 62 Middle C Falls
  Joseph emp FRCo h Oxford ter C Falls
  Pawel emp FRCo h off Morgan rd C Falls
  Wiktorya emp CMCorp h 7 Blake C Falls
  Wladyslaw h 36 Sheridan C Falls
Bijarz Marcin emp DMCo h 73 Springfield
Bik Jozef h Montvale n Montgomery Will
Bilanski Michael lab h 214 Bemis av C Falls
Bilansky Annie wid John bds 5 Dublin
  Rose bds 37 Spring
Biless Hassan confectionery 72 Dwight ter h do
Billadou Felix J emp NEWCo h 40 East C Falls
Billings John T engineer NEWCo res Spfd
Billingsley Ray P rem to PhiladelphiaPa
Billion Arsene carp h 9 Perkins
Bills Arthur H wire weaver h 397 Center
Billy Leo clk DMCo bds 17 Ames av
  Napoleon guard DMCo h 17 Ames av
Bilodeau Valere molder bds 16 Dwight
Bilz Anna wid Emil h 9 Smith Will
  Arthur h 9 Smith Will
  Otto clk bds 9 Smith Will
  Paul E papermkr h 18 Smith Will
Binette Florence wid Louis dry goods 119 Main C Falls h 7 Broadway do
  Florence M clk bds 7 Broadway C Falls
Bing Charlie laundry 7 Bridge C Falls rms do
Birch Arthur G emp FRCo h Sunnymede av n Broadway C Falls
Bird Charles E h 29 Arlington C Falls
  Clifton bds 99 South
  Wellington insp bds 99 South
Birnosky Martin far h 242 Chicopee
Biron—see Byron
Birou Emma Mrs emp FRCo h 3 Charles C Falls
Birowka John lab h 69 Grove C Falls
Bishop Arthur E emp FRCo bds 172 Center

Bishop
George T emp TorringtonCo res Spfd
Harry W emp AGS&Bros h 243 Hampden
Marion W pumpmkr h 34 Britton F
Olive bds 172 Center
Peter rem to Spfd
Biskup Frank butcher h r 117 Church C Falls
John far h off Fuller rd C Falls
Joseph lab bds Emmett C Falls
Jozef emp FRCo bds off Fuller rd C Falls
Karol bds 14 Grove C Falls
Bissland James H foreman HMfgCo h Nordica
Bisson Dorilda F emp AGS&Bros bds 54 Center
Florence clk NEWCo res Spfd
Jessie M bds 54 Center
Lucie wid Zephirin h 54 Center
Philip plumber h Riverdale
William emp Torrington Co bds 54 Center
Bissonnette Anna R tchr bds 111 Springfield
Caroline wid Emery bds 187 East C Falls
John B emp NEWCo h 24 Hilton C Falls
Maria emp 202 Main C Falls bds do
Oswald far bds Fuller rd C Falls
Philias N far h Fuller rd C Falls
Bitchos Arthur emp NEWCo h 126 Grattan C Falls
Bitzer Jay rem to Pittsfield
Bizon John emp ESMfgCo bds 13 Cabot
Sobestyan emp FRCo h 61 Chestnut
Wojciech emp FRCo bds 30 Canal
Blacher Harold men's furnishings 41 Main C Falls res Spfd
Harry W clk FRCo res Spfd
Black Charles emp DMCo bds 51 Cabot
Blackmer Henry M papermkr h Wilmont Will
Blackmore Lulu M clk DMCo res Holyoke
Walter A engineer NEWCo bds 27 Lincoln C Falls
Blad Joseph h 51 Academy
Stanislaw emp SProvCo bds 161 Center
Blain Alexander papermkr h 26 Royal F
Eli mech h 337 Britton F
Henry papermkr h Abbey n Lombard F
Henry G emp S-DCo h 34 Marcell Aldenville
Joseph far h 553 Britton F
Moses millwright h 732 Grattan Aldenville
Blair Alfred L carp h Riverview ter bey Morgan rd C Falls
Daniel h 197 Hampden
Jerry emp NEWCo rms 63½ Market C Falls
Thomas rem to Cohoes N Y
Blais Adrian clk FRCo bds 778 Grattan Aldenville
Alfred mech h Maplewood av Will
Honore lab h 778 Grattan Aldenville
Martial in USA res inq 778 Grattan Aldenville
Walter lab h 116 Exchange

Blais
William in USA res inq 778 Grattan Aldenville
Blaisdell Charles M Mrs h 228 Springfield
George A pres and treas The S Blaisdell Jr Co h 655 Front
S Jr Co The George A Blaisdell pres and treas M H S Blaisdell v pres dealers in cotton and waste Exchange opp Junction depot
Blake Mary A wid William h 38 High C Falls
Michael J emp FRCo h 61 Court C Falls
Blakeley J Mark h 31 Victoria Park C Falls
Blanan Robert emp JSA&TCo h 89 Taylor C Falls
Blanchard Adelard bkkpr h 333 Chicopee
Albert emp AGS&Bros bds 340 Hampden
Albert emp NEWCo bds 31 Taylor C Falls
Albert J emp AGS&Bros bds 45 Marble av
Albion E mach bds 140 Main C Falls
Alexander emp NEWCo rms 174 Main C Falls
Alfred carp h Beech F
Angie rms 49 Main C Falls
Euclide lab bds 149 Grattan C Falls
Frank I carp h 4 Tremont
Fred carp h 65 West
Henry ice peddler h 108 Taylor C Falls
Henry emp FRCo bds 76 Maple C Falls
Hormisdas bds 108 Taylor C Falls
Ida rem to Holyoke
Jean B A carp h 189 Center
John B far h 333 Chicopee
Joseph emp NatScaleCo h 110 Taylor C Falls
Joseph A gunmkr h 118 Chicopee
Joseph D h 149 Grattan C Falls
Leonora clk FRCo bds 29 Whitman Will
Matilda wid Hormisdas R h 68 Cochran C Falls
Melanise wid Ulderic h 46 Middle C Falls
Ovila lab bds 149 Grattan C Falls
Raymond emp FRCo bds 46 Middle C Falls
Theophile emp FRCo h 60 Providence Aldenville
Wilfrid driver h 317 Chicopee
William emp NEWCo bds 68 Cochran C Falls
Blanchette Celina wid Alphonse rem to Canada
Edward E overseer FRCo h 161 Grattan C Falls
Exias emp FRCo bds 79 Grove C Falls
Henri emp FRCo rms 191 Main C Falls
BLANCHETTE JEAN B saloon and restaurant 74-78 Market C Falls h 29 Church do—See p 1558
Joseph blksmith helper h 747 Chicopee Will
Joseph lab h 90 Britton F

Josephine wid Aldorf rem to Holyoke
Louis emp DMCo bds 84 Front
Thaise Mrs h 79 Grove C Falls
Blanchfield John E grocer 93 Exchange h 333 Springfield
Paul E clk bds 333 Springfield
Blasius Ellen wid Nicholas h 180 Montgomery C Falls
Frank emp FRCo bds 180 Montgomery C Falls
George W bds 16 Belcher C Falls
Katherine emp LKMCo bds 180 Montgomery C Falls
Rose emp FRCo bds 180 Montgomery C Falls
Blaszko Alex emp FRCo h 91 School
Blaurock Emma Mrs h 339 Montcalm F
Paul rem to Holyoke
Bleau Joseph stableman h Prospect F
Bligh Frank N jr clk NEWCo res Holyoke
Bliss Elisha F clk FRCo res Spfd
George W chauffeur NEWCo res Spfd
Blondek Peter emp SProvCo bds 60 School
Walenty emp DSCourtneyCo bds 60 School
Wojciech emp SProvCo h 60 School
Bloom Max tailor 53 Exchange h do
Blow Alexander emp NEWCo h 71 Montgomery C Falls
James emp CMCorp h 20 Main C Falls
Blumenthal Meyer rem to Spfd
Blunt Ernest emp CTTMfgCo h off 38 Pendleton av Will
Blustein Isadore rem to Brooklyn N Y
Bluteau Joseph emp CTTMfgCo bds Ann F
Louis emp CTTMfgCo h Spectacle F
Blythe Benn clk DMCo h 94 Grape
John emp ASCo h 23 Bell
Boadway Edward J emp FRCo h 81 Center
James A in USA res inq 4 Hampden
Mary B emp TorringtonCo bds 4 Hampden
Peter teamster h 4 Hampden
Richard rem to Amherst
Board of Health office City Hall
of Health Dispensary 149 Exchange
BOARD OF TRADE 270 Exchange—See p 1555
Bobala John emp FRCo h 47 Perkins
Joseph emp SGLCo bds 26 Cabot
Joseph lab bds 39 Spring
Kazimierz emp DMCo bds 26 Cabot
Marcin blankbookmkr h Linda av n Chicopee Will
Tomasz emp FRCo bds 26 Cabot
Wojciech emp NEWCo h 74 Chestnut
Wojciech lab h 31 W Main C Falls
Bobek Walerya Mrs h r 59 Exchange
Wojciech emp DMCo bds 196 Exchange
Bober John emp DMCo bds 11 West
Bobsin Harry paper ruler h 22 Adams Will
Bochnia John emp DMCo h 29 Chapman
Joseph emp DSCourtneyCo bds 3 Coolidge rd

Bock Bruno color mixer h Telegraph av F
Max bds Telegraph av F
Paul mech h 15 Factory pl Will
Sterling mech bds The DuQuette C Falls
Boczar John mech h 326 Center
Stanislaw bds 82 Market C Falls
Boden Anna R bds 94 Fairview av
Frank N bkkpr 252 Exchange h 94 Fairview av
Helen C bkkpr bds 94 Fairview av
Teresa E student bds 94 Fairview av
Boduch Boleslaw millhand h 62 Grove C Falls
Paul emp FRCo h Fuller rd n pumping station C Falls
Bodzienski John emp FRCo h 2 Gardner rd
Bodzijak John emp SProvCo bds 16 Abbey
Boettcher William O rem to Holyoke
Bofird Maxwell J foreman Conn Valley Tobacco Co Sheridan C Falls h do
Bogacz Marcin emp FRCo bds 19 Blake C Falls
Michael emp CMCorp h 19 Blake C Falls
Wawrzyniec emp CMCorp h 43 Middle C Falls
Bogardus Charles A h 27 Lincoln C Falls
Everett M comptroller FRCo res Longmeadow
William H branch auditor FRCo h 124 Stearns ter
Bogdan John emp FRCo h 15 Jackson C Falls
Marek emp FRCo h 140 Cochran C Falls
Wicenty emp USSBCo bds 194 School
Bogdanowicz Piotr emp FRCo bds 15 Grove C Falls
Bogus John lab bds 36 Park
Bohaker John R clk Spfd h 608 Broadway C Falls
Bohala Walter emp FRCo bds 63 Chapin
Bohman Clifford H receiving clk AGS& Bros h 485 Springfield
Frank R emp FRCo h 43 Bell
Herman G janitor FRCo h 16 Riverview ter
Boire Joseph emp SOilCo h 645 Grattan Aldenville
Boisclair Edmond molder h 178 Exchange
Boisseau Mary wid Lewis bds 450 Broadway C Falls
Boissy Rose A Mrs h Riverside opp Shepherd Will
Boisvert Alexander alpacawkr h 31 Blanche Will
Alphonse rubberwkr bds 20 Olivine Will
Antonio rem to Holyoke
Cleophas carp bds 199 Exchange
Elie drop forger h 709 Grattan Aldenville
Henry emp FRCo bds 199 Exchange
Hermenegilde rem to Holyoke
Joseph jr teamster h 28 Chapel Aldenville
Louis painter bds 199 Exchange
Maxime emp DMCo h 16 Parshley

Samuel carp h 20 Olivine Will
Syveo bds 20 Olivine Will
William in USA res inq 20 Olivine Will
Boivin Jennie emp The New Columbian bds do
Joseph carp h Prospect F
BOIVIN LOUIS T prop The New Columbian 242 Exchange h do —See p 1558
Parmilia rms The New Columbian
Telesphore bds 203 Main C Falls
Boland Cornelius emp NEWCo bds 20 Patrick C Falls
Daniel J emp NEWCo h 20 Patrick C Falls
Edward emp DMCo h 3 Midway Plaisance
Howard bds 20 Patrick C Falls
Kate emp AGS&Bros h 76 Chestnut
Nellie clk FRCo h 41 Alvord av C Falls
Richard emp AGS&Bros h 76 Chestnut
Bolduc Albert emp FRCo h 8 Beaudoin ct C Falls
Alfred clk 110 West h 189 Center
Cyril shoemkr 608 Grattan Aldenville h do
Leo mech bds 747 Chicopee Will
Mathilda wid Louis bds 747 Chicopee Will
William rem to Holyoke
Bolewicz Joseph lab h 33 Abbey
Bolingbroke Charles John mach h 383 Grattan C Falls
Bolinos Antonio emp AGS&Bros bds 15 Perkins
Bolka Adolph emp DSCourtneyCo bds 9 Cabot
Bolon Jan emp FRCo h 142 Montgomery C Falls
Bonatakis Joseph grocer 27 Center res Spfd
Joseph 2d rem to Bridgeport Ct
Nicholas baker h 28 Gardner rd
Stefan emp S-DCo h 33 Center
Victor clk 27 Center h 33 do
Bond Elmer B clk bds 70 Providence Aldenville
Leon emp UBCo h 70 Providence Aldenville
Bondhus Samuel T guard NEWCo rms 61 Broadway C Falls
Bonin Joseph rubberwkr bds 21 Emerson Will
Paul mech h 98 Exchange
Bonneville Frederick Rev pastor French Assumption Church h 104 Springfield
Bonney John H rem to Boston
Boorn Frend emp NEWCo rms 53 Southwick C Falls
Booth Albert E mach h 23 Leonard
Albert E jr shipping clk BPaperCo bds 23 Leonard
Clarence F emp DMCo h 29 Spring
Jessie E wid Frederick W dressmaker bds 29 Spring
John emp AGS&Bros bds 51 Cabot
Leroy L mech h 34 Orchard
Levi F mach h Luther
Robert emp AGS&Bros bds 51 Cabot

Bora Frank lab h r 19 Saratoga av
Boratis John bartdr 37 Exchange h 8 Canal
Bordeleau Philip carp h 201 Church F
Borek Karol emp NEWCo h 296 Front
Tomasz teamster h 44 Gilmore
Borgman Winifred clk FRCo res Spfd
Boron Mateus lab h 341 Center
Murry mach bds 12 Bertha av
Stanislaus bartdr h 76 Chestnut
Stanislaus J watchmaker and jeweler 28 Center h 79 Cabot
Wladyslaw emp AGS&Bros bds 16 Canterbury av C Falls
Boronski Michael lab h Melvin n Chicopee Will
Borowiec Jan emp FRCo bds 161 Sheridan C Falls
Klemens emp DMCo bds 110 Exchange
Michal emp FRCo bds 26 Grove C Falls
Tomasz emp FRCo h 119 Exchange
Wojciech teamster h 21 Miller
Zygmund emp FRCo h 17 Chicopee
Borowski Jozef emp FRCo h Morgan rd C Falls
Borucinski Josie F clk 130 Exchange bds do
Vincent W grocer and meat market 130 Exchange h do
Borys John emp FRCo bds 471 Front
Boshnack Isaac H ladies' and men's furnishings 46 Main C Falls h 10 Butler av do
Bosnian Luther H in U S Army
Boston & Maine R R freight depots foot Front n Springfield Chicopee Center Main C Falls Chicopee opp bridge Will
& Maine R R passenger depots foot of Exchange Front opp Springfield Center Main C Falls and Chicopee opp Bridge Will
Bostwick William F city collector office City Hall h 190 Nonotuck av
Bosworth Elliot H bds 305 Broadway C Falls
Julius H h 305 Broadway C Falls
Wheaton L rem to Whitehall N Y
Boszkiewicz John emp CMCorp bds 52 Grove C Falls
Bouchard Adrien mach h 778 Grattan Aldenville
Aime S painter bds 373 Center
Charles emp NEWCo h 39 Linden C Falls
Emile rem to S Hadley Falls
Fred emp FRCo h (11) 79 Belcher C Falls
Norbert carp h 33 Marcell Aldenville
Philias painter h 373 Center
Pierre emp SpfdFacingCo h 828 Chicopee Will
Samuel lab h end Britton F
Boucher Alfred emp NEWCo bds 137 Broadway C Falls
Arthur emp DMCo bds 8 Dwight
Arthur emp FRCo h 558 Columbus av Aldenville
Azilda wid Paul h 44 Church C Falls
Edmond h 8 Dwight

Edward J polisher bds 44 Church C Falls
Elide Mrs grocer 750 Grattan Aldenville h 748 do
Elmer P in USA res inq 8 Dwight
Ernest in USA res inq 748 Grattan Aldenville
Ferdinand emp FRCo h (7) 79 Belcher C Falls
Frank carp h 127 Exchange
Frank emp FRCo h 10 Canterbury av C Falls
George emp DMCo h 4 Hampden
George rem to Spfd
Joseph D mach h 94 Prospect Will
L Edouard clk h 828 Chicopee Will
Norbert rem to Buffalo N Y
Philias rem to Holyoke
Praxcede emp NEWCo h 48 Providence Aldenville
Sophie wid James rem to Plattsburg N Y
Victor bds 94 Prospect Will
Wallace J emp NEWCo h 132 Muzzy C Falls
Bouck Orville A insp NEWCo res Spfd
Boudreau Alexandre emp CMCorp bds 24 Market C Falls
Anna Mrs bds 21 Emerson Will
Belanie emp PNCo h 223 Grattan C Falls
Delphis emp NEWCo h 18 Patrick C Falls
Herbert emp FRCo h 103 Academy
Horace carp h 40 Abbey
Joseph expressman 525 Main C Falls h do
Lucie silkwkr bds 77 Meadow Will
Marguerite wid Joseph h 1 Ducharme av Will
Onesime emp CMCorp bds 24 Market C Falls
Stanislas rem to Holyoke
Boulanger Albertine M emp FRCo bds 33 Belcher C Falls
Pierre emp LKMCo h 33 Belcher C Falls
Boulerice Albert bds Prospect F
Felix emp DMCo bds 29 Cabot
Joseph emp DMCo h 29 Cabot
Joseph jr emp DMCo bds 29 Cabot
Mary bds 29 Cabot
Moise lab h Prospect F
Boulier Joseph rem to Spfd
Bourbeau Edward supt streets City Hall h 28 Pendleton av Will
Fred polisher h 17 Newton Will
Joseph H prop Willimansett Wet Wash and Laundry Co 49 Margaret Will h 17 Newton do
Muriel Mrs emp FRCo bds 183 Main C Falls
Sophie wid Henry h 25 Newton Will
William papermkr bds 25 Newton Will
Bourdeau Albert emp NEWCo bds 313 Main C Falls
Arthur P emp USA h 45 Montgomery C Falls
Chester emp NEWCo h 85 Southwick C Falls
Samuel emp FRCo h 313 Main C Falls
Bourgeault Edmond blankbookmkr bds 103 Britton F
Bourgeois Ephraim emp NEWCo bds 47 Charles C Falls
Felicite wid Arsenne h 47 Charles C Falls
Joseph mech bds 47 Charles C Falls
Lura emp NEWCo bds 47 Charles C Falls
Bourguignon Fred emp NEWCo bds 21 Lafayette Aldenville
Joseph emp LKMCo h 21 Lafayette Aldenville
Bourque Alfred F rem to Holyoke
Anatole emp KMCo bds 67 Market C Falls
Beatrice emp FRCo bds 67 Market C Falls
Lorenzo clk 61 Market C Falls h 311 Main do
Matilda wid Alexander jr h 67 Market C Falls
Pierre emp NEWCo h 304 Main C Falls
—see Burke
Bousquet Calixte tinsmith h Morgan rd n East C Falls
Damase emp NEWCo rms 41 Broadway C Falls
Eva clk FRCo res Spfd
Ida emp FRCo rms 29 Church C Falls
Romeo emp AGS&Bros bds Morgan rd n East C Falls
Thomas emp NEWCo h 145 Belcher C Falls
Wilfred A baker h 372 Main C Falls
Bouthillier Eliza L bds 27 Maple C Falls
Georgianna wid Joseph h 76 Maple C Falls
—see Butler
Boutin Adolph h 324 Center
Albert emp HMfgCo bds 324 Center
Daisy weaver bds 324 Center
Hermenigilde Rev asst pastor Assumption Church h 104 Springfield
John B papermkr bds 62 Prospect Will
John B jr blankbookmkr h 62 Prospect Will
Bouvier Joseph emp FRCo bds 26 Dwight
Bow Joseph L carp h 29 Olea Aldenville
Bowe Margaret A h 34 Nonotuck av
Mary h 34 Nonotuck av
Sarah E h 34 Nonotuck av
Bowen Agnes C bds 83 Sheridan C Falls
Catherine tel opr NEWCo res Spfd
Edward V emp NEWCo bds 62 Wells av C Falls
Jeremiah F janitor h 62 Wells av C Falls
John M emp AGS&Bros bds 62 Wells av C Falls
Katherine rem to Spfd
Patrick J janitor h 39 Fuller C Falls
Peter F in USN res inq 39 Fuller C Falls
Thomas J elect bds 83 Sheridan C Falls
Bower Albert alpacawkr h 178 Prospect Will

Edward W rem to Spfd
George L carp h 144 Chicopee
James G carp h 366 Front
John emp SOilCo bds 178 Prospect Will
Bowerman Joseph A supt FRCo rms 340 Broadway C Falls
Bowers Mathilda Mrs rem to Southbridge
Bowie Robert foreman FRCo res Spfd
Bowler Patrick policeman rms 23 Lincoln C Falls
Thomas emp city bds 111 Grattan C Falls
Bowman Robert A clk FRCo bds 41 Lincoln C Falls
William drop forger h 41 Lincoln C Falls
Boyce Helen bds 10 Riverview ter
John emp AGS&Bros bds 10 Riverview ter
William J plumber emp 252 Exchange h 10 Riverview ter
Boyd Orlina A wid Henry J bds 332 Grove C Falls
Boyden Henry L foreman NEWCo res Spfd
Boyer Eugenie dressmaker and music teacher 892 Chicopee Will bds do
George E painter bds 892 Chicopee Will
John B carp h 892 Chicopee Will
Mary wid Napoleon J h 830 Chicopee Will
Boyle William P (Economy Furnace Co) 12 School res Spfd
Bozek Daniel emp CMCorp bds 31 Blake C Falls
Frank emp CMCorp h 31 Blake C Falls
John emp FRCo bds 69 Grove C Falls
Bozycki Thomas rubberwkr h Newell Will
Bozyk Frank emp MDFCo h 81 Chestnut
Frank emp FRCo h 161 Center
Marcin emp DMCo h r 3 Depot
Michal emp SProvCo h 31 Emerald
Wladyslaw emp FRCo bds r 3 Depot
Wojciech lab h 62 Springfield
Brace Dorothy clk FRCo res Spfd
Brach Andrew emp FRCo h 155 Belcher C Falls
Jakob emp DMCo h 45 Gaylord
John shoemkr h (3) 83 Belcher C Falls
John emp FRCo h (3) 83 Belcher C Falls
Joseph lab h 30 W Main C Falls
Michael lab h Morgan rd C Falls
Bracken Harry A clk FRCo res Ludlow
Bradbury Frederick emp CTTMfgCo h 38 Whitman Will
Walter W (WarrenSmithPharmacy) 250 Exchange h 61 Austin
Braden George emp NEWCo h 65 Marble av
James lab h 26 Wintworth
Robert J insp h 11 Olivine Will
Bradford Francis I insp NEWCo res Spfd

Bradley Albert W emp BMachToolCo bds 19 Myrtle
Andrew J emp LKMCo h 33 Linden C Falls
Arthur D emp NEWCo h 112 Washington C Falls
Clifford I service dept FRCo res Spfd
James F emp FRCo h 11 Ellerton C Falls
Jennie C housekpr 44 Granfield
Mary A bds 19 Myrtle
William J loomfixer h 19 Myrtle
Bradlienski Julian emp MDFCo h 192 School
Bradshaw John emp NEWCo h 44 Lincoln C Falls
Sarah J clk FRCo bds 116 Pine C Falls
Brady Anna C Mrs rem to Spfd
J clk NEWCo res Ludlow
Mary E wid Francis h 3 Walnut C Falls
Bragiel Bros (Peter and William Bragiel) grocers and meat market 164 Exchange
Frank clk 164 Exchange bds 105 Fairview av
Peter (BragielBros) 164 Exchange h 105 Fairview av
William (BragielBros) 164 Exchange h 172 Fairview av
Bramham Harold E tinner h Brown F
Bramley Harry B emp TaylorBramley Co bds 227 Broadway C Falls
James foreman TaylorBramleyCo res Spfd
Walter pres and supt Taylor Bramley Co r 61 Grove C Falls h 227 Broadway do
Brassard Alice bds 16 Highland av
Alphonse D bartdr 222 Exchange bds 16 Highland av
Armand mech bds 14 Abbey
Clifford emp SFacingCo h 36 Forest Will
Delphine Mrs bds 78 Front
Delphis carp h 16 Highland av
Euclid J mech bds 16 Highland av
Eugene rem to Hartford Ct
Frank mech h 3 Margaret Will
Gaston emp DMCo bds 14 Abbey
George J mech bds 16 Highland av
Henri emp FRCo h 709 Grattan Aldenville
Laura M bds 16 Highland av
Louis emp SRendCo h 14 Abbey
Oliver emp AGS&Bros bds 14 Abbey
Philippe rem to Hartford Ct
Roger emp SRendCo bds 14 Abbey
Wilbur J engineer h 565 Front
Brassil John clk NEWCo res Holyoke
Brattle William mach h Granby rd n Grattan C Falls
Brault Francois engineer h 19 Lafayette Aldenville
Napoleon stonecutter h 58 Marcell Aldenville
Omer emp USA bds 72 Marcell Aldenville
Philias emp BMCo h 72 Marcell Aldenville
Wilfred emp CTTMfgCo h Lawrence n Meadow Will

—see Breault
Bray Charles W laundry and bkkpr 73 Main C Falls h 10 Summer do
George W grocer 73 Main C Falls and county commissioner h 84 Walnut do
Mabel steno FRCo res S Hadley
Martha bds 84 Walnut C Falls
Marvin J purchasing dept FRCo res Spfd
Milton F draftsman FRCo bds 18 Arlington C Falls
Sarah bds 84 Walnut C Falls
Braydon James emp FRCo h 26 Wintworth
Rebecca wid Samuel spinner bds 101 Fairview av
Brayton Charles emp NEWCo h 51 Southwick C Falls
Frank L mech h 50 Charles C Falls
Lucy wid Hiram h 109 Southwick C Falls
Myron J emp NEWCo bds 109 Southwick C Falls
William C emp NEWCo h 59 Charles C Falls
Breault Anthony emp NEWCo h 77 Southwick C Falls
Dorille weaver h 40 Abbey
Raoul harnessmkr bds 40 Abbey
Raphael harnessmkr h 40 Abbey
—see Brault
Breck Edward assessor and real estate agent 989 Chicopee Will h do
Breen Thomas watchman FRCo bds 937 Front C Falls
Bregman Harry tailor 136½ Main C Falls res Spfd
Bremmer Arthur engineer h 43 Whitman Will
Brennan Edward L emp NEWCo bds 96 Columba C Falls
Edwin rem to Hampden
James emp FRCo h 19 Alvord av C Falls
John F printing dept FRCo res Spfd
Matilda F bds 611 Front
Bresnahan Anna clk FRCo res Spfd
Della emp CMCorp bds 34 Market C Falls
Mary A emp CMCorp bds 34 Market C Falls
Rose emp CMCorp bds 34 Market C Falls
Timothy emp CMCorp h 34 Market C Falls
Breton Joseph brass molder h 96 Nonotuck av
Bretton Amedee emp FRCo bds 163 Main C Falls
Breviere Charles mech bds Prospect F
Brewer Allen S foreman TorringtonCo res Spfd
Dorothy F bkkpr bds 40 Fairfield av
Herbert emp TorringtonCo h 40 Fairfield av
Breyer Robert rem to Southampton
Briand Arsene milk dealer 76 Tremont h do
Octave emp DMCo h 2 School
Bridges Arthur M emp 53 Main C Falls h 26 Victoria Park do
Cyrus K mgr 180A Exchange rms 320 Front

Eugene M bds 320 Front
Florence E wid Ira restaurant 180A Exchange bds 320 Front
H Merle emp NEWCo h 77 Maple C Falls
Pauline clk FRCo bds 77 Maple C Falls
Bridgman Herbert R bank teller Spfd bds 53 Casino av
Brien Arthur clk 139 Broadway C Falls h Trilby av Aldenville
Philias painter h 33 Trilby av Aldenville
Briere Amede emp LKMCo h (16) 67 Belcher C Falls
Pierre painter h George Aldenville
Briggs Carl gauge insp NEWCo res Spfd
Francis E carp h 64 Providence Aldenville
Grace E clk FRCo bds 83 Madison C Falls
Harold emp CMCorp bds 115 Broadway C Falls
Hattie M Mrs h 83 Madison C Falls
Herbert E rem to New York city
Brigham George S commissary dept FRCo res Longmeadow
Brill Jennie I bkkpr bds 44 Walnut C Falls
John H mech h 44 Walnut C Falls
Brinn Frank D alpacawkr h 28 Highland av F
Irene V clk bds 28 Highland av F
Brinson Edith clk NEWCo res Spfd
Miriam clk NEWCo res Spfd
Brion Victor emp DMCo h 8 Dwight
Brisard Octave mach h Lombard F
Brisebois Alice clk FRCo res Holyoke
Brissette Conrad rem to Holyoke
Evaline bds Robbins C Falls
Paul emp NEWCo h Robbins C Falls
Paul jr emp B&TATCo h Riverview ter bey Morgan rd C Falls
Britton Marguerite clk NEWCo res Spfd
Brizard Mederic h 337 Britton F
Broadway The apartment 137 Broadway C Falls
Broadwell Edward H gen mgr Fisk Rubber Co res Longmeadow
Broch Andrew emp FRCo h 155 Belcher C Falls
John emp FRCo bds 155 Belcher C Falls
Brochu Elise seamstress bds 585 Chicopee Will
Joseph lab rms 46 Maple C Falls
Joseph A Rev pastor St Rose de Lima (French) R C Church h 19 Percy Aldenville
Peter emp DMCo bds 29 Prospect av
Brock Lyman S bkkpr SRendCo res Spfd
Brockney Edgar emp AGS&Bros h Luther n Orchard
Brodalski Walenty emp SProvCo h 71 Moore
Broderick Ernest M carp h 38 Emerald
Michael J mach h 249 Center
Brodeur Adelard in U S Army
Alfred mach h 146 Skeel Will
Armand h 310 Montcalm F
Azarias carp h 47 Providence Aldenville
Hilaire emp NEWCo bds 162 Main C Falls

Brodeur
Ladisla J emp NEWCo h 218 Main C Falls
Leon carp h Pendexter av n Dorrance Will
Omer pumpmkr bds Benefit n River Will
Thomas mech h 3 Melvin Will
Brodinsky Jacob dry goods 264 Exchange h 522 Springfield
Broeker Hilda steno FRCo res Holyoke
Bronner James draftsman bds 68 Center Will
Bronson Charles emp DMCo bds 135 Exchange
Brook Arthur H mach h 252 Montcalm F
Brooks Earl F elev opr FRCo res Spfd
George W produce dealer h East n city line C Falls
Norman emp AGS&Bros bds 47 Lemuel av
William supt NatScaleCo h 29 Alvord av C Falls
Brosnan Madeline clk FRCo res Spfd
Martin in U S Army
Brosseau Joseph emp FRCo h 83 Belcher C Falls
Brothers Frank F toolmkr h 14 Riverview pl Will
Brough Agnes bds 556 Chicopee Will
Alexander mach h 529 Chicopee Will
Elizabeth bds 556 Chicopee Will
James stonecutter h 556 Chicopee Will
James G tiremkr h 9 Ducharme av Will
William bds 556 Chicopee Will
Brouillard Emilie emp DMCo bds 95 West
Ovide brickmkr h r 986 Grattan Aldenville
Brouillet Alfred A grocer and meat market 816 Chicopee Will h 818 do
Arthur J asst paymaster Holyoke h 876 Chicopee Will
Philomene wid Charles A h 818 Chicopee Will
Zena clk 816 Chicopee Will bds 818 do
Brouillette Albert engineer NEWCo res Spfd
Brouse C M clk NEWCo res Agawam
Brown Albert emp NEWCo h 35 Wyman
Alexander emp DMCo bds 26 Dwight
Alexander L foreman NEWCo h 30 Cochran C Falls
Allen F engineer NEWCo res Spfd
August emp DMCo bds 129 Exchange
Cleo O bds 29 Olea Aldenville
Earle E h 29 Olea Aldenville
Ethel P steno AGS&Bros res Spfd
Freda wid Patrick h 485 Front
John P mach h 418 Chicopee Will
Joseph emp NEWCo bds 22 Spring
Lillian steno FRCo res Holyoke
Luman S (SpringfieldFacingCo) N Chicopee n depot Will res Spfd
Luvie M wid George S h 3 Helen av
N Sumner bds 29 Olea Aldenville
Robert J clk junc depot bds off Canal at canal bulkhead
Stephen alpacawkr h 365 Britton F

Brown
Thomas D emp DMCo h off Canal at canal bulkhead
W E foreman NEWCo res Spfd
Willard I emp FRCo bds 66 Orchard
William M emp NEWCo bds 129 Exchange
Browne Minnie A Mrs h 354 Chicopee
Bruckner Charles F h 213 Church F
Brun Delphin wid Samuel bds 201 Church F
Brunelle Arthur emp FRCo h 7 Muzzy C Falls
Barthelemie emp B&TATCo h 65 Montgomery C Falls
George emp FRCo h 17 Ames av
Gilmore rem to Canada
Hormisdas jr clk 17 Church C Falls res Holyoke
Louis E h 830 Chicopee Will
Stanislaw auto washer h 17 Ames av
Brunette Crescentino lab h Larchmont Will
Bruso Albert emp B&TATCo h 138 Grattan C Falls
Alfred lab bds 16 Perkins
Annie wid Frederick bds 138 Grattan C Falls
Bruton Margaret emp FRCo h 53 Grove C Falls
Minnie h 53 Grove C Falls
Bryans Samuel rem to Spfd
Bryant Bert emp NEWCo rms 14 Charles C Falls
Frank emp FRCo bds 33 Montgomery C Falls
John mach bds 46 Emmett C Falls
Leroy C asst mgr elec light dept h 10 Riverview ter
Walter L emp FRCo h 108 Academy
Bryson Jane A nurse FRCo res Spfd
Brzezowski Joseph lab bds 161 Main C Falls
Stanislaw emp FRCo h 90 Exchange
Brzostecki Michal emp FRCo bds 43 Middle C Falls
Peter emp CMCorp h 43 Middle C Falls
Brzostek Michal emp FRCo h Elliot av C Falls
Buala John emp FRCo h (4) 79 Belcher C Falls
Buccos Jean mason h 339 Hampden
Jean jr in USA res inq 343 Hampden
Jeanne M Mrs grocer 339 Hampden h 343 do
Louis emp TorringtonCo bds 343 Hampden
Peter emp NEWCo bds 343 Hampden
Buchanan James paperhanger h 27 Pendleton av Will
James J barrel straightener bds 27 Pendleton av Will
John papermkr h 1 Gladdu av F
William toolmkr h 21 Pendleton av Will
Buck Roy emp USA rms 34 Pearl
Buckle George foreman NEWCo res Spfd
Buckley Albert W artist Spfd h 209 Grove C Falls
Anna h 374 Front
Bridget wid Daniel h Montgomery bey Columba C Falls
Catherine C h 374 Front

Buckley
Charles A treas Ames Sword Co ft Grape h 325 Front
Clarence rem to Spfd
Co The stationers newsdealers etc 268 Exchange
Daniel J plumber emp 252 Exchange h 308 Prospect Will
Edward M papermkr h 21 Highland av Will
Eugene F carp h 374 Front
Evelyn J steno FRCo res Holyoke
Herbert roofer bds 245 Britton F
James asst cost clk NEWCo res Spfd
James C city clerk City Hall h 4 Indian Park
Johanna h 135 Grattan C Falls
John J emp pumping station h 115 Sheridan C Falls
Kate C h 374 Front
Madeline M steno FRCo bds Montgomery ab Columba C Falls
Mary wid James W h 245 Britton F
Nellie T h 374 Front
Nora emp 169 Exchange bds do
Nora emp NEWCo bds 28 Ward C Falls
Patrick H emp AGS&Bros h 374 Front
Thomas F emp NEWCo h 28 Cochran C Falls
William draftsman NEWCo res Spfd
Buczek Frank emp FRCo bds Wheatland av C Falls
Jozef emp FRCo bds 66 Market C Falls
Budarz Kazimierz emp SProvCo bds 105 Exchange
Budas Antoni emp SProvCo h 59 Chestnut
Budd Samuel S foreman AGS&Bros h 28 Myrtle
Buddington Laurence R clk FRCo res Spfd
Budnik Joseph lab h 238 Front
Peter lab h 12 Chapman
Piotr emp FRCo h 36 Spruce
Wawzyniec emp SProvCo h 20 Park
Wladyslaw emp DSCourtneyCo h 37 Chestnut
Budynkiecz John emp FRCo h 17 Chicopee
Budzinski John emp FRCo bds 2 Gardner rd
Bugbee George foreman NEWCo res Spfd
Bukowski John emp NEWCo bds 17 Jackson C Falls
Bula Wasyl emp FRCo h (4) 79 Belcher C Falls
Bulecza Andro emp FRCo h Dexter n Granby rd C Falls
Bullens Frederick R mach h 101 South
Ray W clk AmExCo bds 248 Springfield
William G real estate h 124 Cabot
Bullett William L mgr 6 Church C Falls h 226 Main do
Bullough John mech h Church cor Prospect F
Bunk Bronislawa Mrs h 39 Elm
Bunyan Hulda wid Fred bds 144 Skeel Will
Albert pumpmkr bds 44 Erline Will

Bunyan
Minnie clk bds 44 Erline Will
William h 44 Erline Will
Burby E Belle nurse 332 Grove C Falls bds do
May emp 820 Front C Falls bds do
Walter J emp CMCorp h 317 Broadway C Falls
Burch Grace E clk FRCo res Spfd
Burdette Albert J molder h 24 Wells av C Falls
Albert J jr in USA res inq 24 Wells av C Falls
Alice C clk FRCo bds 24 Wells av C Falls
Frank coremkr bds 24 Wells av C Falls
John emp water dept bds 24 Wells av C Falls
William emp FRCo bds 24 Wells av C Falls
Burdick Harry L foreman AGS&Bros h 32 Arlington C Falls
Burek Alojzy emp DMCo bds 9 Cabot
Grzegosz emp FRCo bds 66 Dwight
Mikolaj restaurant 11 Grove C Falls h 28 Orchard
Burfitt Frank florist 5 St James av C Falls h 1 do
W Frank in USA res inq 1 St James av C Falls
Burgess Bess V asst librarian bds 34 Howard
Charles R chauffeur h 108 Chicopee
Fannie E clk CabotTrustCo bds 34 Howard
George Rev pastor Grace Episcopal Church h 156 Springfield
John W h 34 Howard
William H emp AGS&Bros h 185 Center
William J emp RAndrews h 24 Roosevelt av
Burggren Frank O mech h Granby rd n Grattan C Falls
Burka Wasyl pumpmkr h 841 McKinstry av Aldenville
Burke Annetta steno FRCo bds 67 Market C Falls
Annie K emp AGS&Bros bds 20 Ames av
Edmund emp FRCo h 52 Madison C Falls
Esther clk NEWCo res Spfd
Elizabeth wid Thomas J h 20 Ames av
George L emp FRCo h 54 Walnut av C Falls
Hannah emp AGS&Bros bds 20 Ames av
Hannah wid Patrick h 25 West
John F rem to New York city
John W foreman FRCo h 450 Broadway C Falls
Joseph A sec to v pres FRCo h 22 Walnut C Falls
Mary wid John h 53 Arthur Will
May steno FRCo res Spfd
Robert W traffic mgr AGS&Bros bds 20 Ames av
Sarah V tel opr FRCo res Spfd
—see Bourque
Burlotte Pierre rem to Belchertown
Burnett Alexander L special policeman h 221 East C Falls

Burnett
Andrew emp FRCo h 42 Harvard C Falls
Andrew G bkkpr AGS&Bros bds 27 Howard
Elizabeth wid Martin h 597 Grattan Aldenville
Ella h 54 Maple C Falls
Euphemia emp FRCo bds 54 Maple C Falls
Frank emp LKMCo bds 597 Grattan Aldenville
Goodman A far h Burnett rd off Fuller rd C Falls
Henry far h Burnett rd off Fuller rd C Falls
Henry L accountant NEWCo h 42 Orchard
Margaret clk JSACo bds 42 Harvard C Falls
Ralph M music tchr bds 221 East C Falls
Theodore W rem to Hazelton Pa
Burnham Elisha B mason h 138 Grattan C Falls
F G Co flour grain coal and wood r 947 Chicopee Will
Herbert L bkkpr FRCo res Spfd
Katherine emp FRCo bds 112 Grattan C Falls
Burns David emp SRendCo bds Plainfield n Center
Elizabeth emp DMCo h 172 Center
Katherine F mgr steno dept FRCo bds 11 Lemuel ct
Margaret emp DMCo h 172 Center
Margaret M weaver bds 36 West
Mary wid John h 112 Smith Highlands Will
William A emp DMCo bds 11 Lemuel ct
William L emp FRCo h 11 Lemuel ct —see Byrnes
Burpo Robert S emp FRCo h 81 Madison C Falls
Burr Harold B clk FRCo res Spfd
Burrows James ironwkr bds 169 Exchange
Burt Glenn clk FRCo res Spfd
Leo W clk FRCo res Spfd
Burton Amedee papermkr bds 16 Erline Will
Arthur lab h 1060 Chicopee Will
Filomene Mrs housekpr 419 Front
Georgianna papermkr bds 419 Front
John emp FTLey&Co rms 34 Linden C Falls
Phoebe wid Napoleon h 419 Front
Burtt Charles rem to Hartford Ct
BURTWORTH CARPET CO George W Kimball Spfd pres and treas mfrs carpets and rugs 743 Front —See p 1556
Bury Michal emp CMCorp h 8 W Main C Falls
Richard S rem to W Spfd
Burzynski Franciszek (PiastPublishing Co) 18 Springfield bds 40 Dewey C Falls
Bus Ludwik K engineer elec light dept h 208 Prospect Will
Buss Charles F pumpwkr bds Spectacle F
Charles J emp CTTMfgCo h 441 Britton F

Buss
James J alpacawkr h Spectacle F
Butcher James emp 618 Chicopee Will bds do
Butler Claude rem to Spfd
Henry C emp PNCo h 11 Washington C Falls
H J purchasing dept FRCo res Spfd —see Bouthillier
Butman Thomas H emp city h 19 Nonotuck av
Warren H bds 19 Nonotuck av
Butterfield Clarence R clk NEWCo h 16 Victoria Park C Falls
Lewis A supt B&TATCo h 450 Broadway C Falls
Percy L emp FRCo rms 2 Beaudoin ct C Falls
Butters Christine clk Spfd bds 17 Scudder
Buttrick Harriet C tchr Spruce St School h 196 Springfield
M Elizabeth tchr School St School h 196 Springfield
Buyse Cassandra M Mrs adv mgr C JournalPubCorp res Spfd
Bybien John emp FRCo bds 75 Springfield
Byrne Alice cashier FRCo res Spfd
Byrnes Agnes G emp FRCo bds 605 Front
Catherine A bds 240 Center
Celia emp FRCo bds 240 Center
Frank P hoseman h 48 Fairview av
Garage Co (EmersonGGaylord) automobile dealers and repairers Nonotuck av c Gilmore
Helen T clk AGS&Bros bds 13 Highland av
James J mach h 240 Center
Maria A wid James F h 605 Front
Mary bds 240 Center
Mary A emp DMCo bds 48 Fairview av
Susie M clk AGS&Bros bds 13 Highland av
Thomas M mgr ByrnesGarage h 13 Highland av
Thomas P drop forger bds 240 Center
Walter J emp NEWCo bds 240 Center
Byron Alice bds 212 School
Arthur J emp NEWCo bds 212 School
Antonia bds 113 Academy
Gedeon E emp ASCo bds 113 Academy
Henry J emp ASCo h 43 Bell
Joseph emp ASCo h 113 Academy
Wilfred clk h 212 School
Wilfred J mach h 24 Leary av C Falls
Bys Stanislaw emp FRCo h 82 Market C Falls
Wojciech emp FRCo bds 37 Chestnut

CABAN PETER emp FRCo bds 44 Church C Falls
Cabana Herman chauffeur h 747 Chicopee Will
CABOT HOTEL CO (Jan Niemiec and Michael Ziemba) props Cabot Hotel 222-224 Exchange—See p 1558

CABOT HOTEL Cabot Hotel Co props 222 Exchange—See p 1558
CABOT TRUST CO pres Emerson G Gaylord treas Frank C Kendall 35 Center—See p 1551
Cadieux Amelia silkwkr bds 88 Prospect Will
Charles C emp NEWCo h 29 Church C Falls
Elizabeth wid Emil h 83 Maple C Falls
Eleanor M clk FRCo bds 29 Church C Falls
Emil emp FRCo h 276 Main C Falls
Emma bds 81 Hillside C Falls
Frank mgr 96 Exchange h 148 Center
Genereux emp NEWCo h 8 Leary av C Falls
Marie wid Charles h 88 Prospect Will
Napoleon (Pelland&Cadieux) 63 West h 748 Grattan Aldenville
Ralph in USA res inq 8 Leary av C Falls
Cadorette Edward rubberwkr h Pickering n Warregan Will
Cadwell Henriette wid Samuel bds 21 Forest Will
Caffrey Sabina papermkr bds 20 Blanche Will
Cafram Victor mach opr h 13 Arthur Will
Cahill Dennis P emp LKMCo h 76 Montgomery C Falls
John A gauge insp NEWCo bds The Du Quette C Falls
William clk NEWCo res Spfd
Cairnes George S rem to Hartford Ct
Caldwell James R clk FRCo bds 28 Cochran C Falls
Calhoun Catherine D clk NEWCo bds 203 East C Falls
Callahan James H letter carrier bds 183 Nonotuck av
John emp NEWCo bds 169 Exchange
John J emp NEWCo h 24 Taylor C Falls
Patrick J mach h 65 West
Thomas F h 183 Nonotuck av
Thomas F jr rem to Washington D C
Timothy J emp city h 22 Emerald —see O'Callahan
Callanan Frank F bds 280 Exchange
Callender Arthur W asst mgr Torrington Co h 23 Lemuel av
Calvary R C Cemetery Daniel F Barry sexton Hampden n Spfd line
Camerlin Alfred J engineer Taylor BramleyCo h 57 Market C Falls
Alfred O timekpr FRCo bds 22 Percy Aldenville
J Wilfred emp NEWCo h 33 Belcher C Falls
Matilda wid Philias h 265 Main C Falls
Philias emp HMfgCo bds 265 Main C Falls
Robert C foreman FRCo h 140 Main C Falls
Simeon emp NEWCo h 5 East C Falls
Valmore A musician and emp FRCo h 145 Belcher C Falls
Wilfred A in USA res inq 140 Main C Falls
William horseman h 146 Main C Falls
Cameron Max emp B&TATCo rms 63½ Market C Falls
Camiree Pierre emp FRCo bds 618 Grattan Aldenville
Campbell Edward T rem to Spfd
Everett T clk h 16 Bell
Harry emp HB&LCo bds 756 Chicopee Will
Henry J clk FRCo h 55 Casino av
Irene M rem to Spfd
James W mach h 440 Front
John mach bds 432 Front
Joseph S mach h 27 Howard
Joseph S jr mach h 19 Berger Aldenville
Josephine emp DMCo bds 13 Dwight
Mary wid James h 432 Front
Mary A wid Henry rem to Spfd
Wilfred lab bds 169 Exchange
Campion John rem to New Haven Ct
S Thomas clk FRCo res Spfd
Camyre Fred emp AGS&Bros h 127 Exchange
Joseph rem to Westfield
Canavan Margaret wid William J h 145 Center
Maria bds 145 Center
Cann Barbara wid Benjamin rem to East Hartford Ct
Cannon Bernard F (CannonBros) 66 Sonth bds do
Bros (Bernard F and William H Cannon jr) groceries and meats 66 South
George A h 224 School
Grace C housekpr 66 South
Lucy wid Dominick J h 94 Bell
Patrick J clk h 224 School
Patrick W bds 63 Maple C Falls
Walter P clk bds Ferry lane
William H h 66 South
William H jr (CannonBros) 66 South bds do
Canova Morris tinsmith emp 252 Exchange res Holyoke
Cantin Amedee emp FRCo bds 195 Grattan C Falls
Frank emp FRCo h 195 Grattan C Falls
Frank J police chauffeur bds 263 Grattan C Falls
Joseph emp FRCo h 274 Grattan C Falls
Omer mach bds 195 Grattan C Falls
Cantwell Bernard emp AGS&Bros bds 51 Cabot
John E emp NEWCo h 12 Leary av C Falls
Canty Dennis F mason bds 120 Hampden
Dennis G (EconomyFurnaceCo) 12 School and mason 120 Hampden h do
Edgar T emp EconomyFurnaceCo bds 18 Casino Av
Edward J emp DGCanty bds 120 Hampden

Canty
Joseph clk FRCo bds 18 Casino av
Mary A wid Jos P h 18 Casino av
Timothy W bds 120 Hampden
Canuel Octave rem to Connecticut
Capell Violetta B bds 21 Walton
Capron Curtis S emp NEWCo h (13) 79 Belcher C Falls
Carageanes John tailor 174 Exchange h do
Carbonneau William E rem to Ware
Cardin Adelard emp LKMCo h 133 Main C Falls
Pierre lab bds 199 Exchange
Saul rms (14) 67 Belcher C Falls
Cardinal Arthur emp FRCo h (12) 83 Belcher C Falls
Julius emp LKMCo h r 29 Montgomery C Falls
Louis emp NEWCo rms 15 Jackson C Falls
Carew Edna L clk FRCo res Spfd
Florence clk FRCo res Spfd
Francis emp USA h 50 Linden C Falls
Carey James J in USA res inq 6 Park
Jane clk FRCo res Spfd
Joseph foreman TorringtonCo res West Spfd
Carignan Albert emp FRCo bds 32 Providence Aldenville
Arthur elect h Nash Will
Victor emp FRCo h 32 Providence Aldenville
William emp FRCo bds 32 Providence Aldenville
Carik Julian emp FRCo h 21 Sheridan C Falls
Carlson Agnes clk FRCo res Spfd
Anna comptometer opr FRCo res Ind Orchd
Carmel Arthur in USA res inq r 36 Sheridan C Falls
Ludger emp NEWCo h r 36 Sheridan C Falls
Carmody Joseph F lawyer h 82 Ellerton C Falls
Carney Mary E emp AGS&Bros h 11 Chestnut
Caron Alfred T police captain City Hall h 30 Pearl
CARON BROS (LH&JLCaron) undertakers 74 Main C Falls—See adv Spfd dept
Joseph emp DMCo h 8 Midway Plaisance
Joseph D in USA res inq 8 Midway Plaisance
Joseph L (CaronBros) 74 Main C Falls res Spfd
Leofred H (CaronBros) 74 Main C Falls h 90 Walnut do
Moise J carp h 43 John Will
Nelson J mach bds 30 Pearl
Philip clk 110 West res Ind Orchd
Thomas M blksmith h 34 Canal
Walter L toolmkr bds 30 Pearl
Carothers Lawrence B clk FRCo res Spfd
Carpenter Charles E emp LKMCo h 96 East C Falls
Davis bds 96 East C Falls
Elmer emp AGS&Bros h 347 Chicopee
Henry V far h 273 East C Falls

Carpenter
Herbert C paperhanger h 25 High C Falls
John P drop forger bds 242 Fairview av
John W emp AGS&Bros h 242 Fairview av
—see Charpentier
Carpenters & Joiners Union 35½ Center
Carr Agnes E emp NEWCo bds 156 Belcher C Falls
Francis in USA res inq 156 Belcher C Falls
Harry A emp FRCo h 84 Madison C Falls
Howard H rem to Philadelphia Pa
John H emp CMCorp h 156 Belcher C Falls
John H jr emp FRCo bds 156 Belcher C Falls
Mary emp FRCo bds 156 Belcher C Falls
Carrara Italiano confectionery and fruit 94 Main C Falls and (Columbia FruitCo) 114 Main do h 90 Cochran do
Carreia Felix emp DMCo h 120 Front
Carrier Alfred B (WJMarshall&Co) res Holyoke
James C guard NEWCo rms 61 Broadway C Falls
Carriere Joseph emp DMCo bds 78 Front
Carrigan G Lester emp WWCorp bds 220 Montgomery C Falls
Minnie clk NEWCo h 173 Broadway C Falls
Nellie A clk JSACo bds 173 Broadway C Falls
Carriveau Aurelie wid Godfrey h 22 Abbey
Charles emp DMCo bds 22 Abbey
Edmond foreman Holyoke h 96 Columba C Falls
John emp DMCo bds 22 Abbey
Louis E gunsmith bds 771 Chicopee Will
—see Corriveau
Carroll Agnes steno rms 33 Pendleton av Will
Agnes wid William h 33 Pendleton av Will
Catherine A clk AGS&Bros bds 33 School
Emily E steno FRCo res Holyoke
Francis M papermkr bds 33 Pendleton av Will
George S papermkr bds 33 Pendleton av Will
Margaret E steno TorringtonCo res Spfd
Michael emp DMCo h 33 School
Thomas F bds 202 School
Walter O emp NEWCo h 86 Cochran C Falls
William jr emp B&M freight depot h 37 Pendleton av Will
Carson James rem to Somers Ct
Joseph rem to Somers Ct
Margaret rem to Somers Ct
Robert rem to Somers Ct
Carter Ilsa C student bds 22 Grove av C Falls
Mary H h 149 Grove C Falls
Nelson B pres Chicopee Savings Bank and asst mgr L K M Co h 23 Chapin

N P Ames (CarterElectricCo) Spfd h 22 Grove av C Falls
William R alpacawkr h 33 Emerson Will
Cartier Charles W foreman FRCo h 74 Orchard
Denis emp DMCo h 150 Front
Homer H cigarmkr h off 37 Prospect Will
Louis carp h 78 Skeel Will
Royal clk FRCo bds 96 Orchard
Cartmill Elizabeth wid James h 11 Myrtle
Henry h 188 Front
Henry emp FRCo h 3 Helen av
James h 15 Elm
James H emp FRCo bds 11 Myrtle
Joshua emp S-DCo bds 188 Front
Robert J rem to Ludlow
William E butter eggs and cheese 277 Broadway C Falls h do
Carver Clinton L bds 360 Grove C Falls
Harriet E h 360 Grove C Falls
Mabel J bds 360 Grove C Falls
Casavant Henri lab h (15) 67 Belcher C Falls
Marie B Mrs h 1 Emerson Will
Case Arthur emp NEWCo rms 174 Main C Falls
Blanche emp FRCo rms 239 Main C Falls
Emmett E emp NEWCo h 52 Harvard C Falls
Mary emp TorringtonCo bds 56 Cabot
Sarah J wid Stephen h 325 Main C Falls
William bkkpr FRCo bds 53 Harvard C Falls
Casey Arthur A bartdr h 302 Center
Grace M clk AGS&Bros bds 69 Bell
Helen I tchr bds 69 Bell
Hugh rem to Spfd
James emp AGS&Bros bds 153 School
James emp FRCo h 77 Montgomery C Falls
John D clk AmericanExCo bds 69 Bell
John W lab h 69 Bell
Katherine steno FRCo res Holyoke
Mary wid Thomas bds 302 Center
Nellie emp DMCo bds 617 Front
Nellie emp 30 Perkins bds do
Peter M emp FRCo h 16 Charles C Falls
William lab h 483 Montcalm F
Cashing Ernest C G elect bds 354 Chicopee
Etta M bds 354 Chicopee
William E elect h 206 Fairview av
Casimieres Drum Corps Peter J Godek treas 32 Center
Caskins Mary A bds 248 Hampden
Cass Martin clk 266 Exchange rms 78 Center
Cassiday J Arthur emp NEWCo bds 137 Belcher C Falls
John H emp NEWCo h 34 St James av C Falls
Casson John D traffic dept FRCo res Spfd
Thomas W foreman NEWCo res Spfd
Castaldini Charles J emp NEWCo bds 331 East C Falls
Castelle George emp NEWCo h 38 Church C Falls
Castonguay Alfred carpenter and builder Abbey F h do
Oscar carp h Chestnut F
Caswell George electrician 792 Front C Falls h do
Caulkins Herbert emp CMCorp bds 115 Broadway C Falls
Cavanagh Bertha alpacawkr h 21 Walter Will
Cavanaugh Anna clk JSACo bds 43 Dublin
Bridget wid John E h 34 Tremont
Catherine bds 15 Emmett C Falls
Catherine wid Maurice bds 96 Sheridan C Falls
Daniel J porter HotelImperial C Falls rms do
Ellen bds 15 Emmett C Falls
Frank J hoseman bds 12 Midway Plaisance
Jeremiah J emp NEWCo h 9 East C Falls
Mary bkkpr bds 43 Dublin
Mary T h 15 Emmett C Falls
Michael lab bds 18 Leonard
Michael D bds Helen av
Morris rem to Hartford Ct
Peter porter 5 Sheridan C Falls bds do
Terrence emp FRCo bds 28 Cochran C Falls
Thomas F bds 15 Emmett C Falls
Thomas J emp DMCo h 43 Dublin
William emp AGS&Bros bds Helen av
William F mach bds 43 Dublin
Cayen Frederick emp NEWCo h 82 Rolf av Aldenville
Telesphore carp h 15 Thaddeus C Falls
Cayer Frank X h 264 Grattan C Falls
Ludger J papermkr h Monroe av F
Cebula Alexander emp AGS&Bros bds Lovers' lane
Antoni emp AGS&Bros bds 56 Auburn
Frank emp SProvCo h 3 Cottage pl
John waiter h 33 Winthrop
John h 105 Exchange
Joseph emp NEWCo h 96 Market C Falls
Mary Mrs h 28 Spruce
Michael lab bds 11 Lawrence rd
Paul lab h 74 West
Stanislaw meat market 48 Cabot h 80 Orchard
Stanislaw emp CMCorp h 41 Middle C Falls
—see Sibley
Cebura John emp SProvCo bds 84 Exchange
Central Baptist Church Cabot c School
Block 26 to 32 Center
M E Church 85 Center
Chabot Joseph alpacawkr h Ferry n Skeel Will
Theodore L (Lavault&Chabot) Montgomery Will res inq do
Victor carp h 68 Orchard

Chaderchian James weaver h 7 Baltic av Aldenville
Chagnon Charles rem to Worcester
Emile mech bds 6 Adams av Will
Frank in USA res inq 6 Adams av Will
Hilaire mech h 6 Adams av Will
Chaiffre Edouard alpacawkr h 43 Arthur Will
Chalian Manoog rem to Westfield
Chalifoux Dorcey rem to Spfd
George rem to Spfd
George jr rem to Spfd
Chalker Frank foreman AGS&Bros h 17 Scudder
Roy P in USA res inq 17 Scudder
Challey John mach h 5 Riverview ter
Chaloux Alma J clk bds 981 Chicopee Will
Charles foreman Holyoke h 981 Chicopee Will
Frank C master mech h 60 Prospect Will
Chamberland Flora bds 245 Exchange
Hormisdas emp HC&PCo h 152 School
Louis emp DMCo h 245 Exchange
Tancrede mech h 271 Front
Champagne Aurore steno FRCo res Spfd
Gaspard millwright h 556 Grattan Aldenville
George expressman r 49 Center h do
Joseph emp FRCo h 647 Grattan Aldenville
Napoleon emp HMfgCo h 10 Wyman
Champion Harry student bds 3 Helen av
Marshall emp FRCo bds 3 Helen av
Richard G emp FRCo h 410 Front
Ruth wid Simon h 3 Helen av
Champlain Club Skeel c Whitman Will
Chandoha Michael papermkr h 21 Walter Will
Chapdelaine Aurilien mach h 36 Adams av Will
Edmond emp CMCorp h 42 Main C Falls
George rem to Hartford Ct
Homer rem to Holyoke
Chapin Albert C meat insp h 354 Chicopee
Alice E steno supt schools bds 134 Fairview av
Alice W tchr bds Montgomery Will
Bertha L rem to Granby
Carrie bds Dale n Montgomery Will
Clinton G far h 165 Chicopee
Dora I rem to Holyoke
Ellis W far h Montgomery Will
Etta A bds Montgomery Will
Frederick J carp 134 Fairview av h do
George H far h Montgomery Will
Jennie M bds 254 Chicopee
John D far h Granby rd
Kenneth B clk FRCo res Spfd
Marietta wid Henry O h Dale n Montgomery Will
Marion E bds 165 Chicopee
M Earl in U S Army
Sophia wid George C bds 114 Chicopee
Chapman Albert G foreman NEWCo res Spfd
Edward E far h 259 Chicopee
Frederick H clk NEWCo res Spfd
Robert papermkr h 53 Irene Will
Chappell Henry bds 61 Fuller C Falls
William H supt PSDFCo h 34 Casino av
Chaput Adelard emp NEWCo h 186 Grattan C Falls
Albert steamfitter NEWCo res Spfd
Chaquette John emp AGS&Bros bds 78 Front
Joseph boarding house 78 Front
Charbonneau Felix driver h 647 Grattan Aldenville
Jeremie emp NEWCo h 647 Grattan Aldenville
Charland Adolph mech bds (6) 67 Belcher C Falls
Albert carp h 37 Providence Aldenville
Alva bds 248 Britton F
Doric alpacawkr h 438 Britton F
George emp FRCo h 42 Linden C Falls
Joseph A emp StRy h 18 Broadway C Falls
Maxime emp NEWCo h (6) 67 Belcher C Falls
Wilfred emp NEWCo h 19 Broadway C Falls
Charmata Frank lab bds 13 Ames av
Charpentier Albert driver h 19 Spring
Armande emp Smith&Wesson bds 123 Grape
Aurore clk bds 76 Trilby av Aldenville
Bernadette emp AGS&Bros h 16 Grape
Edward mach bds 43 Bell
Emma wid William h 16 Grape
Eugene driver h 24 Grape
Eugene Mrs dressmaker 24 Grape h do
George h 123 Grape
Henry molder h 76 Trilby av Aldenville
Joseph h 43 Bell
Joseph molder h 72 Trilby av Aldenville
Rene emp LKMCo bds 76 Trilby av Aldenville
Wilfred E bkkpr bds 16 Grape
William lab bds 20 Hillside C Falls
Yvonne M bds 16 Grape
Charron Arthur bartdr FallsInn h 33 Belcher C Falls
Frank watchman h 805 Chicopee Will
George clk JSACo res S Hadley Falls
George emp AGS&Bros h 127 Exchange
Laurent blksmith bds 78 Front
Wilfred emp NEWCo h 54 Walnut av C Falls
Charroux Albina bds 39 Linden C Falls
Chartier Adelard emp FRCo h 29 Naomi C Falls
Armand rem to S Hadley Falls
Etienne h 599 Chicopee Will
Gilbert teamster bds 84 Front
Joseph emp FRCo h 29 Naomi C Falls
Joseph emp FRCo h 48 Maple C Falls

Chartier
Severin rem to Spfd
Ulric driver h 23 Arthur Will
Victor toolmkr bds 48 Maple C Falls
Zephirin carp h 46 Charles C Falls
Chase Clarence S barber h 267 Main C Falls
Frederick A emp Price&LeeCo bds 592 Front
George H emp AGS&Bros h 592 Front
Chatel Alphonse emp NEWCo h West View lane Aldenville
Chausse Calixte rem to Spfd
Emma rem to Spfd
Esther rem to Spfd
Chavonelle Alfred h 33 Blanche Will
Chechowski Antoni emp FRCo h 33 Linden C Falls
Chellis William emp AGS&Bros rms 226 Main C Falls
Chenard Odilon emp NEWCo h 163 Main C Falls
Chenevert Henri emp FRCo h 721 Grattan Aldenville
Joseph emp NEWCo h 223 Grattan C Falls
Cheney Howard chauffeur NEWCo res Spfd
Thomas H emp FRCo h 1 St James av C Falls
Chenier Gedeon carp and far h 428 Chicopee Will
Chesbro Daniel S traffic dept FRCo h 27 Otis C Falls
Chevalier Anatole ice dealer 466 Main C Falls h do
Arthur painter h 756 Chicopee Will
Clarence emp NEWCo bds 33 Mary Aldenville
Joseph millwright h 33 Mary Aldenville
Joseph J foreman JSACo h 38 Brightwood C Falls
Lorenzo emp NEWCo rms 141 Hilton C Falls
Marguerite Mrs bds Dickinson n Grattan Aldenville
Raymond L foreman NEWCo res Spfd
Thobaldeau emp LKMCo h 141 Hilton C Falls
Vincent P L emp LKMCo h 50 Maple C Falls
Chichlowski Tony emp FRCo h 33 Linden C Falls
Chicoine Homer emp NEWCo h 157 Main C Falls
William emp S-DCo h Stebbins Aldenville
CHICOPEE BOARD OF TRADE James E Hafey sec 270 Exchange—See p 1555
City Hall junc Front and Springfield
Co-operative Bank Charles C Abbey pres Joseph R Hastings treas 270 Exchange
Dry Goods Co Joseph J Chmura mgr dry goods 226 Exchange
Falls Grammar School Church junc Grove C Falls
Falls Intermediate and Grammar School Grove junc Church C Falls

Chicopee
Falls Methodist Episcopal Church Broadway c East C Falls
Falls Polish Bakery (PeterBardzik) baker 90 Muzzy C Falls
Falls Post Office 15 Church C Falls
CHICOPEE FALLS SAVINGS BANK George M Morton pres John B Knight treas 91 Main C Falls—See p 1552
CHICOPEE HARNESS CO S M Grant prop harnesses supplies and upholstering of all kinds 164 Center—See adv Spfd dept
Health Department Hospital Trilby av Aldenville
Home Bakery (George Johnson, Stece Hagas, George Geanis, Nick Papas) bakers 25 Center and 47 Cabot
House William Flanagan prop 37 and 39 Exchange
CHICOPEE JOB PRINTING CO S J Kowal prop job printing 38 Center—See p 1557
CHICOPEE JOURNAL PUBLISHING CORP publishers County League Adviser and printers W Main c Main C Falls—See p 1557
Junction depot foot Emerald
Lodge 1357 L O O M 115 Main C Falls
Mfg Corporation cotton goods mfrs W Main c Main C Falls
Post Office 34-36 Center
Public Library 31 Springfield branches 959 Chicopee Will 120 Court C Falls and 336 Montcalm F
CHICOPEE SAVINGS BANK Nelson B Carter pres Charles J Seaver treas 14 Springfield opp City Hall—See p 1551
St Cemetery 240 Chicopee
St Primary School 223 Chicopee
CHICOPEE WOOD YARD Eli Gurvitch prop wood dealers railroad ties and telephone poles 311 Center—See adv Spfd dept
Childs Augustus L clk bds 275 Broadway C Falls
Chism Benjamin H emp NEWCo rms 19 Maple C Falls
Chliszczyk Jan lab h Montgomery Will
Chlyn Joseph emp FRCo bds 96 Market C Falls
Chmiel Andrew emp DSCourtneyCo h 10 Miller
Frank emp PSDFCo bds 10 Miller
John (Chmiel&Michoulak) Nicholas rd and confectionery Granby rd at Chicopee bridge h 305 Columba C Falls
Walenty emp HMfgCo h 73 School
& Michoulak (John Chmiel Walenty Michoulak) grocers Nicholas rd c Granby rd
Chmura Frank emp FRCo h 75 Grove C Falls
Frank emp 218 Center bds 63 Chapin
John emp FRCo h 51 Perkins
John emp SProvCo h 82 Chestnut

Joseph emp FRCo rms 161 Main C Falls
Joseph emp ACHunt&Co h 63 Chapin
Joseph J mgr 226 Exchange h 160 South
Katherine M emp BMCo bds 63 Chapin
Ludwik emp FRCo bds 73 Chestnut
Michael emp SProvCo h 242 School
Michal emp DSCourtneyCo bds 47 Perkins
Peter emp SProvCo h 64 Springfield
Stanislaw emp PSDFCo bds 47 Perkins
Wladyslaw J ins agt h 34 Monroe C Falls
Chmyr John emp NatScaleCo h 63 Middle C Falls
Chodorowski Wojciech emp FRCo h 12 Grove C Falls
Choiniere Ovide far h Dale n Montgomery Will
Cholewa Louis clk 259 Exchange bds 63 Dwight
Ludwika Mrs h 63 Dwight
Choquette Gedeon polisher bds 711 Chicopee Will
Chouinard Arthur emp DMCo bds 164 Front
Dominique emp FRCo bds 70 Mary Aldenville
Emile emp NEWCo h 340 Grattan C Falls
Jules h 70 Mary Aldenville
Napoleon emp DMCo h 164 Front
Odilon emp AGS&Bros bds 164 Front
Chrapek John mach h 24 Chicopee
Karol emp PSDFCo bds 33 Chapman
Michael emp AGS&Bros bds 24 Chicopee
Tomasz emp PSDFCo h 22 Canal
Chretien Charles weaver bds 107 Edwards Aldenville
Emile in FrenchArmy res inq 3 Margaret Will
Francois rem to S Hadley Falls
Joseph vegetable peddler h 107 Edwards Aldenville
Remi in USA res inq 3 Margaret Will
Chrisanthopoulos Denos emp FRCo h 190 Montgomery C Falls
Christensen Louis guage insp NEWCo res Spfd
Christiansen Agnes R steno NatScaleCo res Spfd
Christianson Carl rem to Florence
Christolopoulos Jim emp FRCo bds 23 Center
Christsen Elsie emp TorringtonCo bds 248 Hampden
Ida M emp TorringtonCo bds 248 Hampden
Marie emp TorringtonCo bds 248 Hampden
Chrzanowski Ambrose Rev O M C asst rector St Stanislaus R C Church h 566 Front

Church C F Mfg Co P J Murray pres E R Collins asst treas Geo W Collins treas and mgr R M Belville sec mfrs plumbers' supplies Montgomery c Orange Will
of the Nativity 770 Chicopee Will
Churchill Cornelius W foreman NEWCo h 95 Washington C Falls
George R foreman NEWCo h 124 Cochran C Falls
Harold A emp FRCo h 239 Main C Falls
Walter H emp NEWCo h 259 Main C Falls
Churecas George h Jennings C Falls
Chutkowski Antoni emp SProvCo h 49½ Exchange
Chyrchel Peter emp FRCo h Wheatland av C Falls
Tomasz emp FRCo bds 34 Sheridan C Falls
Cichouski Michal sodamkr h 17 Beston
Cicierengo Joseph emp CTTMfgCo bds Ashmont Will
Ciepiela Tomasz emp NEWCo bds 12 Grove C Falls
Cierkiel Frank emp PSDFCo bds 9 Depot
Paul emp FRCo bds 9 Cabot
Cierpen Mary emp DMCo bds 12 Dennison
Cierpial Adolf emp PSDFCo h 192 School
Andrew emp DMCo bds 34 Gardner rd
Wladyslaw emp NEWCo h 336 Main C Falls
Cierpiel John bartdr 243 Exchange h 52 Chicopee
Ciesla Frank emp DMCo bds 5 Cottage pl
John emp NEWCo bds 73 Grove C Falls
Heronim emp DMCo h 28 Emerald
Cignoli Victor chauffeur NEWCo res Spfd
Cioch Jan driver h Jennings C Falls
Ciolek Frank emp HMfgCo bds 34 Park
Joseph emp FRCo h 35 Reed av C Falls
Stanislaw lab bds 48 Middle C Falls
Ciosek Caroline Mrs h 64 Chapin
Frank emp HarleyCo bds 296 Front
John emp HLHandyCo h 74 School
Stanley clk Spfd h 64 Chapin
Tadeusz emp DMCo bds 9 Cabot
Wojciech emp DMCo h 47 Front
Ciszek Leon emp HLHandyCo bds 28 School
City Almoner's Office City Hall Annex 274 Front
Auditor's Office City Hall
Clerk's Office City Hall
Collector's Office City Hall
Engineer's Office Frank P Cobb engineer City Hall Annex 274 Front
Hall junc Front and Springfield
Hotel Furtek&Przybyla props 154 Exchange
Marshal's Office City Hall
Messenger's Office City Hall

CITY OF CHICOPEE ELECTRIC LIGHT DEPT Roy P Benedict mgr 725 Front—See p 1555
Treasurer's Office City Hall
Clairmont Charles carp h 4 York Aldenville
Clancy Edward clk bds 69 Muzzy C Falls
Frederick emp city bds 53 West
John gardener h 53 West
—see Glancy
Clanny Agnes M steno FRCo bds 56 Hilton C Falls
Grace clk NEWCo bds 56 Hilton C Falls
John emp NEWCo h 56 Hilton C Falls
Sadie bds 56 Hilton C Falls
William B mach h 10 Academy
Clapp Hulda clk NEWCo bds 62 Pine C Falls
Sarah A wid Otis B bds 310 Grove C Falls
Stanley emp FRCo bds 62 Pine C Falls
Clark Algernon emp NEWCo bds The Du Quette C Falls
Anne clk FRCo res W Spfd
Charles in U S Army
Charles E rem to Belchertown
Clara J rem to Belchertown
Elizabeth M steno FRCo res Spfd
Eva bds 830 Chicopee Will
Florence Mrs bds 124 Ingham Will
Frederick B mgr purchasing dept FRCo res Spfd
Frederick P draftsman NEWCo h 199 Broadway C Falls
Glendon in U S Army
James alpacawkr h 432 Britton F
John rem to Holyoke
John golf instructor Oxford Club h Morgan rd n Main C Falls
John rubberwkr h 820 Chicopee Will
Leroy M rem to New Haven Ct
Luella L clk FRCo res Spfd
Mildred clk FRCo res Spfd
Osmyn P emp NEWCo h 78 Monroe C Falls
Robert W rem to Longmeadow
William condr HStRyCo bds 2 Riverview pl Will
William E emp AGS&Bros h 33 Linden C Falls
Clay Norris draftsman FRCo res Spfd
Cleary Catherine wid Michael J h 53 West
James H emp NEWCo bds 16 Broadway C Falls
James J bds 16 Broadway C Falls
John E mech bds 53 West
Julia M clk AGS&Bros bds 53 West
William M in USA res inq 53 West
Clegg James W overseer DMCo bds 30 South
Clement Alexander C beltmkr h 421 Chicopee Will
Cleveland Florence steno NEWCo res Spfd
Cliche Felix carp h 74 Percy Aldenville
Henry F emp NEWCo bds 76 Percy Aldenville
Joseph carp h Riverdale rd n Billings Will
Leo in U S Army

Clifford Estella Mrs rem to Westfield
Eugene foreman JSACo res Spfd
Kenneth V h 902 Front C Falls
Michael chauffeur NEWCo res Ludlow
Thomas emp FRCo bds 33 Montgomery C Falls
Cloughley Isaac emp AGS&Bros bds 19 Wintworth
Cloutier Alexina alpacawkr bds 424 Chicopee Will
Alfred emp NEWCo rms 84 Court C Falls
Alphonsine Mrs h 22 Abbey
Celina wid Louis dry goods 232 Exchange h 182 do
Henry condr StRy h 696 Grattan Aldenville
Isaie emp PSDFCo bds 61 Emerald
Louis grocer Holyoke h 312 Chicopee
Paul emp NEWCo bds 84 Court C Falls
Pierre h 696 Grattan Aldenville
Pierre jr foreman B&TATCo h 31 Mary Aldenville
Club Laurier Inc 141 Main C Falls
Clune James chauffeur NEWCo res Spfd
Coakley Andrew J rem to Spfd
Daniel J mayor city of Chicopee office City Hall h 19 Bell
Coates Emily C rem to Westfield
George rem to Spfd
Henry rem to Spfd
S Katherine tchr rms 29 Arlington C Falls
Cobb Frank P (CobbBeesley&Miles) Spfd h 332 Grove C Falls
Joseph B h Indian Orchard rd C Falls
Coblantz Charles tailor 69 Main C Falls h 98 Hilton do
Coburn Azro A pres Coburn Trolley Track Mfg Co res Holyoke
Trolley Track Mfg Co A A Coburn pres Willis D Ballard v pres and gen mgr Geo D Miller treas H E Ballard clk mfrs sliding door hangers fireproof doors store ladders and overhead carrying apparatus foot of Yvonne Will
Cochrane Joseph papermkr bds 821 Chicopee Will
Coderre Edward J emp AGS&Bros h 93 West
Noe blacksmith and carriage painter 48 Center h 43 Bell
Coffey Frank J guard NEWCo rms 61 Broadway C Falls
Coggin Guy A blankbookmkr h 37 Pendleton av Will
Cognac Nicholas A emp NEWCo h 257 School
Cohen Harris h 3 East C Falls
Harry meats and groceries 19 Grove C Falls h 39 East do
M Harris dry goods and men's furnishings 194 and 204 Exchange h 98 Dwight
Cohn Bessie clk Spfd bds 162 Columba C Falls
Bros (Hyman J and Max I Cohn) junk dealers 25 Cochran C Falls

Hyman J (CohnBros) 25 Cochran C Falls h 23 do
Ida clk NEWCo res Spfd
Max steamship ticket agt 60 Cabot h 62 do
Max I (CohnBros) 25 Cochran C Falls h 105 St James av do
Michael grocer 164 Columba C Falls h 162 do
Peter emp CohnBros bds 162 Columba C Falls
Robert D junk dlr h Hawthorn C Falls
Rose steno B&TATCo bds 162 Columba C Falls
Coiteux Louis pool room and cigars 125 Main C Falls rms 112 do
Colby Lilla wid John bds 74 Charles C Falls
Cole Ernest L emp PSDFCo h Scudder n Sherman rd
William D in USA res inq Scudder n Sherman rd
William E supt NatScaleCo h Alvord av C Falls
Coleman Agnes h 165 Center
Ethel R tchr rms 21 Grant
George J foreman FRCo res Northampton
Margaret emp DMCo h 165 Center
Colgan John rem to Ind Orchd
Collins Anna clk FRCo h 55 West
Arthur E foreman FRCo res Longmeadow
Austin J papermkr bds 23 Smith Will
Bertha wid Timothy h 50 Chicopee
Grace T h 55 West
Henry emp NEWCo bds 144 Belcher C Falls
Henry solicitor SGLCo 12 Center res S Hadley Falls
John J mason h 77 Abbey
Julia J weaver h 247 Springfield
Lizzie M h 247 Springfield
Stephen S Mrs h 23 Smith Will
Thomas J bds 247 Springfield
Wilfred mach bds 21 Perkins
William O order dept FRCo res Spfd
Collord Isaac N engraver and station agt Chicopee Center res Spfd
Lewis insp NEWCo res Spfd
Margaret A wid Nelson weaver bds 56 Springfield
Walter R painter 38 Broadway C Falls h do
Colter Stephen emp NEWCo h 364 Main C Falls
Colty Philip tiremkr h 53 Meadow Will
Columbia Fruit Co (Eugenio Notini Italiano Carrara) confectionery and fruit 114 Main C Falls
Columbiad Club Fuller rd n Chicopee river C Falls
COLUMBIAN NEW THE L T Boivin prop 242-248 Exchange—See p 1558
Combination No 4 C F D Grape c Springfield
Combs Frank W emp NEWCo h 18 Arlington C Falls
Julian W in USA res inq 18 Arlington C Falls
Olive M steno bds 18 Arlington C Falls
Come William emp FRCo rms 107 Main C Falls
Comeau Hilaire J emp NEWCo h 146 Main C Falls
Joseph emp DMCo h 1 Kimball
Moise P emp NEWCo h 330 Main C Falls
Comette Henry emp FRCo bds 249 Center
Compton Mary rem to Windsor Ct
Condon Thomas emp DMCo h 93 West
Conklin Edith M tel opr NEWCo res Spfd
Conlan Margaret wid Patrick bds 126 Columba C Falls
Conlin George E cost dept FRCo res Holyoke
John F Rev rector Holy Name R C Church h 33 South
William T groceries meat and fish 247 Exchange h 29 Pearl
Connell Dennis emp FRCo bds 30 Perkins
Grace V emp AGS&Bros bds 96 Nonotuck av
Helen G clk Spfd bds 96 Nonotuck av
James P com trav h 50 Stearns ter
John F tinsmith h 96 Nonotuck av
Margaret G tel opr bds 96 Nonotuck av
May R boxmkr bds 96 Nonotuck av
Connelly Elsie clk FRCo res Spfd
Mary emp DMCo bds 169 Exchange
Mary A milliner bds 92 South
Patrick C rem to Spfd
Patrick J drop forger h 92 South
Thomas painter h 13 Thaddeus C Falls
—see Connolly
Conner Catherine E emp DMCo bds 20 Auburn
Edward insp police h 20 Auburn
Elizabeth E tchr bds 20 Stearns ter
Mary E wid John E h 20 Stearns ter
—see Connor and O'Connor
Connolly Maggie V clk ASCo h 37 Pearl
—see Connelly
Connor Charles T millwright h 640 Chicopee Will
Daniel J grinder bds 21 Blake C Falls
Ellen h 21 Blake C Falls
Henry T emp NEWCo h 36 St James av C Falls
John emp FRCo h 44 Walnut C Falls
John foreman street dept bds 30 Perkins
John jr emp AGS&Bros bds 30 Perkins
John J bds 21 Blake C Falls
Margaret clk NEWCo bds 100 Main C Falls
Mary emp CMCorp bds 21 Blake C Falls
Mary emp Taylor-BramleyCo bds 200 Montgomery C Falls
Mary A housekpr 39 Wyman
Patrick lab h 39 Wyman
Patrick J bds 21 Blake C Falls
Sarah F asst librarian C Falls bds 269 Broadway do

Connor
Walter J insp NEWCo h 13 Pine C Falls
—see Conner Connors and O'Connor
Connors Dennis emp FRCo bds 890 Front C Falls
Joseph A emp FRCo bds 35 Abbey
Margaret wid Thomas h 142 Front
Mary emp DMCo bds 78 Front
Mary wid Jeremiah h 194 Center
Michael emp city bds 26 Dwight
Patrick T steamfitter h 74 Sheridan C Falls
Timothy emp NatScaleCo bds 811 Front C Falls
Timothy J clk NEWCo res Spfd
—see O'Connor
Conrad Lillian clk FRCo res Spfd
Conroy Francis emp FRCo bds 902 Front C Falls
Martin foreman FRCo bds 902 Front C Falls
Consadine Catherine bds 342 Front
Patrick J mach h 341 Montcalm F
Constant Henry mech bds 5 East C Falls
Walter L emp NEWCo h 52 Marcell Aldenville
Wilfred expressman 36 Mercedes C Falls h do
William J emp NEWCo h 28 Mercedes C Falls
Convent of the Immaculate Conception 104 Cabot
Converse Isabella M steno AGS&Bros res Spfd
Cooian Rose bds 8 Gilmore
Cook Dexter M rem to Spfd
George H clk FRCo res Spfd
Harriet L bds 1 Chase pl
Ina E rms 118 Pine C Falls
John A asst foreman FRCo h 19 Oxford C Falls
Mary A emp NEWCo bds 15 Broadway C Falls
Mary A housekpr 1 Chase pl
Melvin B bds 19 Oxford C Falls
Oliver B mach bds 170 Abbey
Ruby B Mrs bds 26 Wintworth
Thomas emp NEWCo h 17 Maple C Falls
William R h 1 Chase pl
Cooley Abbott L physician 130 Broadway C Falls h do
Harris A prop The Pastime 61 Cabot res Spfd
John lab bds 69 Tremont
Coonan Margaret bds 21 Walter Will
Cooney Bridget A wid Frank bds 311 Main C Falls
Edward emp city bds 14 Dwight
Elizabeth emp BMCo bds 385 Center
John rem to Hartford Ct
Lester W emp NEWCo bds 385 Center
Margaret bds 32 Broadway C Falls
William A locksmith h 385 Center
William J emp FRCo h 14 Dwight
Winnifred G bds 385 Center
Cooper Alfred H com trav h 312 Springfield
Marian H asst librarian bds 312 Springfield
Max emp FRCo h 46 St James av C Falls

Cooper
Richard L alpacawkr h 176 Prospect Will
Co-operative Grocery Stores Co grocers 170 Exchange
Copp Russell B guard NEWCo rms 61 Broadway C Falls
Copson Lucy clk FRCo res Agawam
Corbeille Eusebe foreman JSACo h 67 Walnut C Falls
Joseph driver h 331 East C Falls
Mary wid Augustus bds Florence C Falls
William asst foreman CMCorp h 7 Muzzy C Falls
William jr in USA res inq 7 Muzzy C Falls
Corbett James emp FRCo bds 639 Grattan Aldenville
Jennie wid James h 659 Grattan Aldenville
Nellie bds 34 Tremont
Corbin Philip H clk NEWCo res Spfd
Corcoran Ann wid Patrick h 46 Saratoga av
Anna M emp DMCo bds 46 Saratoga av
Ellen wid John h 95 Bell
James F foreman NEWCo res Spfd
Michael J steno B&A Spfd h 40 Saratoga av
Patrick bds 46 Saratoga av
Sadie J M clk FRCo res Spfd
Sarah wid Daniel F bds 48 Main C Falls
Timothy mech bds 46 Saratoga av
Cordes Karl clk FRCo res S Hadley Falls
Cordingley Albert mason builder and concrete building blocks 69 Pendleton av Will h do
Albert E mason bds 69 Pendleton av Will
Renie M music tchr and (RM&RC Cordingley) 69 Pendleton av Will bds do
R M & R C (Renie M and Ruth C Cordingley) florists 69 Pendleton av Will
Ruth C music tchr and (RM&RC Cordingley) 69 Pendleton av Will bds do
Cordonier William emp NEWCo h 254 Grattan C Falls
Corey Eva threadmkr bds 3 Riverview pl Will
John H engineer NEWCo res Spfd
Corliss Arthur J emp AGS&Bros bds 20 Riverview ter
George I bkkpr FRCo bds 43 Hilton C Falls
Gretchen M bds 20 Riverview ter
Helen M tel opr bds 20 Riverview ter
Isaiah D mech h 20 Riverview ter
Raymond M in USA res inq 20 Riverview ter
Cormier Edmund engineer h 627 Chicopee Will
Jennie clk NEWCo res Spfd
Joseph com trav h 30 Nassau Will
Joseph C emp DMCo bds 21 Perkins
Corridan John F molder h 59 Tremont
Mary wid Michael h 57 Tremont
Michael plumber bds 57 Tremont

Corridan

Teresa M tel opr bds 57 Tremont
Corrigan James emp FRCo h 96 Montgomery C Falls
Corriveau Alice bds 147 Main C Falls
Alphonse emp NatScaleCo h 253 Main C Falls
Arthur emp FRCo bds 147 Main C Falls
Etienne emp NEWCo h 253 Main C Falls
Frank emp NEWCo h 50 Linden C Falls
—see Carriveau
Corry Sarah J wid James bds 18 Henry Harris
Cosman Frederick elect AGS&Bros h 67 Ames av
William J elect AGS&Bros h 45 Marble av
Cosmopoulos Aristos emp DMCo bds 36 Gardner rd
John emp DMCo bds 36 Gardner rd
Costello John emp FRCo rms 129 Church C Falls
John E h 388 Broadway C Falls
Cote Albert rubberwkr bds 581 Chicopee Will
Alfred emp NEWCo h 33 Olea Aldenville
Alfred driver bds 581 Chicopee Will
Alfred M chauffeur emp 160 Exchange h 94 West
Alphonsine wid Joseph h 58 Main C Falls
Arthur druggist h 24 Grape
Arthur lab bds 30 Mary Aldenville
Emerile lab h West View lane Aldenville
Eva emp FRCo bds (7) 67 Belcher C Falls
Henry papermkr h Chapin av
Joseph alpacawkr h 642 Chicopee Will
Joseph carpenter and builder 30 Mary Aldenville h do
Joseph emp ASCo bds 51 Cabot
Joseph bds Cote av Will
Laura opr FRCo bds (7) 67 Belcher C Falls
Louis I mech h 721 Chicopee Will
Lydia emp FRCo bds (7) 67 Belcher C Falls
Mary opr NEWCo bds (7) 67 Belcher C Falls
Mary wid Altheade rem to Keene N H
Mederic rem to Spfd
Modeste emp AGS&Bros h 44 Wyman
Priscilla wid Joseph h (7) 67 Belcher C Falls
Rosa emp FRCo bds (7) 67 Belcher C Falls
Severe papermkr h off Montgomery Will
Telesphore silkwkr h 20 Erline Will
Wilfred T druggist 17 Church C Falls h 15 Maple do
Wilfrid D alpacawkr and milk dealer 581 Chicopee Will h do
William h 16 Dwight
Cotsanas Michael emp TheKendall bds do
Cotter Daniel M plumber h 17 Pearl

Cotter

Kate M bds 17 Pearl
Margaret wid William h 17 Pearl
Mary A weaver bds 17 Pearl
Nora E weaver bds 17 Pearl
Couch Dorothy clk FRCo res Spfd
Coughlin Rose clk FRCo res Holyoke
Couillard Joseph emp NEWCo h 223 Grattan C Falls
Coulombe Victor mach h 175 Grattan C Falls
Coulter David M emp DMCo h 10 Parshley
Edith M clk bds 10 Parshley
Edwin emp AGS&Bros bds 10 Parshley
George A emp NEWCo bds 10 Parshley
James H polisher h 285 Front
John A clk NEWCo h 17 South
John H emp ASCo h 25 Myrtle
Maria bds 29 Perkins
Mary bds 19 Myrtle
Robert emp DMCo h 29 Perkins
Sara rem to Connecticut
Sarah J steno bds 149 Exchange
Thomas trainman h 40 Erline Will
William clk 12 Center h 149 Exchange
Counihan Thomas emp city h 68 Court C Falls
COUNTY LEAGUE ADVISER Chicopee Journal Publishing Corp publishers weekly newspaper W Main c Main C Falls —See p 1557
Coupe Alfred wirewkr h Riverview pl Will
Carl wirewkr h 6 Adams av Will
Carl Mrs bkkpr TaitBros h 6 Adams av Will
Courchesne Arthur papermkr h Baltic av Aldenville
Darius emp NEWCo h 61 Trilby av Aldenville
Edouard teamster h 805 Chicopee Will
Edward carp bds 805 Chicopee Will
Hildege carp bds 805 Chicopee Will
Lorina bkkpr bds 61 Trilby av Aldenville
Narcisse papermkr h Baltic av Aldenville
Narcisse jr papermkr h 849 McKinstry av Aldenville
Rodrigue carp h 61 Trilby av Aldenville
Courniotes Bros (PeterCourniotes) confectionery and fruit 1 Sheridan C Falls
Harris confectionery and fruit 65 Montgomery C Falls h do
Peter (CourniotesBros) 1 Sheridan C Falls h do
Cournoyer Adelard mason tender h 8 Gilmore
Emanuel h Ann F
Simon emp DMCo bds 196 Exchange
Courtemanche A foreman NEWCo res Ludlow
Alcide emp FRCo h 568 Columbus av Aldenville
Florence clk FRCo res Ludlow

Frank emp B&TATCo bds 311 Main C Falls
Ovila emp FRCo rms 75 Market C Falls
Pierre emp FRCo h 541 Front
Rodolphe emp FRCo bds 568 Columbus av Aldenville
Victor baggagemaster B&M freight depot h 311 Main C Falls
Courtney Bridget emp 199 Springfield bds do
Dana S pres The Dana S Courtney Co 88 Chicopee rms 34 Pearl
Dana S Co The bobbin mfrs 84-88 Chicopee
Daniel J emp S-DCo h 21 Marble av
Ellen T bds 339 Front
George D in USN res inq 21 Marble av
Margaret emp BMCo bds 21 Marble av
Raymond P h 21 Marble av
Cousineau Eugene mech h 2 Ducharme av Will
Napoleon emp NatScaleCo h 278 Grattan C Falls
Cousins James bds 131 Exchange
Thomas William emp DMCo h 131 Exchange
Coutu Louise emp Taylor-BramleyCo bds 11 Broadway C Falls
Maxime emp NEWCo h 11 Broadway C Falls
Couture Alfred carp h 154 Meadow Will
Antoine supt AGS&Bros h 104 Grape
Archie emp NEWCo h 11 Broadway C Falls
Arthur emp SBrewCo h 21 Emerson Will
Arthur rubberwkr h 828 Chicopee Will
Aurelius far h S Hadley Falls rd C Falls
Edmund rem to Vermont
Eudore shoemkr h 68 Providence Aldenville
Lydia wid Charles h 50 Linden C Falls
Mary emp PNCo bds 50 Linden C Falls
Odile wid Zephirin bds 34 Adams av Will
Theodore far h S Hadley Falls rd C Falls
Wilfred A policeman h 20 Parshley
Covaney Mary steno NEWCo res Spfd
Covill Frank P emp JLPease h 45 Grant
Cowan Jessie M clk FRCo bds 549 Front
John emp FRCo h 547 Front
William D beamer h 549 Front
Cowett Isadore clk 194 Exchange bds 98 Dwight
Joseph B in USA res inq 98 Dwight
Cox Constance clk FRCo res Holyoke
Elizabeth wid James J h 25 High C Falls
Esther Mrs steno FRCo bds 25 High C Falls
Harry foreman NEWCo res Spfd
James J foreman NEWCo h 24 Ames av
Coyne May clk NEWCo res Spfd
Crabtree George alpacawkr h Ann F
Harry emp FRCo h 365 Britton F

Craft Martin J emp NatScaleCo h 20 Harvard C Falls
William T emp NatScaleCo h 53 Southwick C Falls
Crafts Etta clk FRCo res Holyoke
Craig Alexander polisher h 243 Hampden
David letter carrier h 406 Front
Edith E bds 110 Nonotuck av
D Norman student bds 406 Front
Emma clk NEWCo bds 384 Springfield
Ethel I steno 10 Center bds 406 Front
Gordon C in USN res inq 299 Hampden
James foreman PSDFCo h 110 Nonotuck av
Marion steno NEWCo bds 384 Springfield
Robert polisher h 172 Exchange
Samuel foreman ASCo res Spfd
William polisher h 299 Hampden
William paper dealer Spfd h 384 Springfield
Cramer Edward foreman Holyoke h 159 Prospect Will
William rem to Hartford Ct
Crampton Emma G Mrs waitress bds 161 Cochran C Falls
Crandall Ora S clk bds Catherine n Chicopee Will
Thomas L foreman Holyoke h Catherine n Chicopee Will
Thomas L jr mech h Lawrence Will
William C rem to Spfd
Crane Andrew J toolmkr h 46 Emmett C Falls
Morris A emp NEWCo h 222 Hampden
William J clk B&M freight depot C Falls bds 46 Emmett do
Crawford Ruth clk NEWCo res Spfd
Crawshaw Erwin rem to Providence R I
Crean Cornelius P clk 286 Exchange h 152 Center
Helen M clk city collector's office bds 152 Center
Creese Frederick H emp NEWCo h off Oxford C Falls
Cregan Josephine clk FRCo res Spfd
Mollie clk FRCo res Spfd
Crehan Mary wid John h 36 Harvard C Falls
Crehore Charles E carp h 121 Chicopee
C Winfred far h McKinstry av
Helen M tchr bds 121 Chicopee
Ralph C milk dealer 340 Chicopee h do
Creighton J Garland rem to Fort Covington N Y
Crek Ingnazende h Van Horn
Creran Charles J papermkr h 13 Meadow Will
Crevier Alexander emp FRCo h 33 Belcher C Falls
Emanuel emp r 947 Chicopee Will res Holyoke
Lewis clk NEWCo bds 33 Belcher C Falls
Crichton David papermkr h 49 Prospect
Croalik Joseph emp FRCo bds 104 West
Crocker Blanche M Mrs clk JSACo res W Spfd
Croke Ellen wid Patrick h 128 Ingham Will

Croke
Helen steno bds 128 Ingham Will
Crompton Edward T emp AGS&Bros bds 17 Mrytle
Emma Mrs bds 158 Cochran C Falls
George emp ASCo h 18 Indian Park
James mach h 44 Austin
Madeline steno Spfd bds 44 Austin
William R emp AGS&Bros h 17 Myrtle
Cronan Alice E bds 615 Front
James T mach bds 617 Front
John J plumber bds 617 Front
Mary wid John h 617 Front
Mary tchr bds 615 Front
Mary L emp BCarpetCo bds 617 Front
Richard A postmaster Chicopee h 615 Front
Cronican Joseph emp FRCo rms 28 Maple C Falls
Cronin Alice C clk FRCo res Spfd
Catherine emp DMCo bds 462 Springfield
Catherine M bds 337 Center
Cornelius in USA res inq 337 Center
Helen M bds 337 Center
James F com trav h 47 Gilmore
Jeremiah jr emp SRendCo bds 337 Center
Jeremiah P h 337 Center
John P emp DMCo bds 26 Dwight
Josie T emp AGS&Bros bds 337 Center
Mary A emp DMCo h 12 Dublin
Mary C tchr bds 34 Nonotuck av
Crooker Cora clk NEWCo res Spfd
Crosby Ernest A emp AGS&Bros h Luther n Orchard
William C bartdr 81 Exchange h 7 Park
Cross Fred J motorman h 556 Grattan Aldenville
Crossley David H clk AGS&Bros bds 15 Bell
James G emp SProvCo h 15 Bell
James G jr foreman NEWCo res Spfd
Samuel K in USA res inq 15 Bell
Croteau Alfred carp bds 731 Grattan Aldenville
Ernest carp bds 731 Grattan Aldenville
George in USA res inq 731 Grattan Aldenville
Marcel carpenter 731 Grattan Aldenville h do
Mary Mrs grocer 736 Grattan Aldenville h 731 do
Pierre in USA res inq 731 Grattan Aldenville
William emp NEWCo bds 731 Grattan Aldenville
Crothers Andrew (Andrews&Crothers) 398 Front bds 10 Myrtle
Frank rem to Spfd
Crous Mary Mrs h 189 South
Crowe Daniel emp NEWCo bds 70 Moore
George in USA res inq 70 Moore
Matilda H clk AGS&Bros bds 70 Moore
Teresa J clk Spfd bds 70 Moore
Crowley Edward bds 592 Front
Joseph clk FRCo res Spfd

Crowley
Joseph J fire marshal FRCo h 46 St James av C Falls
Julia A housekpr 592 Front
Lizzie emp The Du Quette C Falls bds do
Martha wid Edward h 317 Broadway C Falls
Mary wid Patrick housekpr 36 Grove C Falls
May tel opr NEWCo res Spfd
Neil P bds 19 Pleasant
Patrick bottler bds 249 Center
Patrick J mech h 592 Front
William J rem to Spfd
Crowinshield Louise A bds 57 Austin
Sherman J carp h 1 Reed av F
Crowther Albert F paymaster NEWCo h 16 Lincoln C Falls
Annie C bkkpr NEWCo bds 362 Springfield
Frank H foreman NEWCo h 29 Church C Falls
Rupert P condr StRy h 41 Reed av C Falls
Sarah wid Edward L bds 362 Springfield
William emp NEWCo rms 77 Madison C Falls
Crum Alexander rem to Philadelphia Pa
Cuddy Thomas F supt DMfgCo h 76 Dwight
Cullen Lizzie V emp DMCo bds 149 Exchange
Cully Ellen emp DMCo bds 34 Marble
Culver William B emp NEWCo h 394 Broadway C Falls
William H wire chief tel office 561 Front h do
Cummings Edith steno NEWCo res Spfd
Esther clk NEWCo res Spfd
Leo V bds 821 Chicopee Will
Patrick J emp DMCo h 49 Cabot
William G emp NEWCo h 100 Main C Falls
Cunliffe Annie bds 48 Austin
Dell clk FRCo res Spfd
Jennie clk TorringtonCo bds 48 Austin
Kate bds 48 Austin
Leonard emp TorringtonCo bds 48 Austin
Lizzie bds 48 Austin
May emp Smith&Wesson bds 48 Austin
Ralph emp TorringtonCo h 462 Springfield
Thomas emp AGS&Bros h 48 Austin
Cunningham Clarence T in USA res inq 24 Ellerton C Falls
Ellen tchr bds 217 Nonotuck av
George clk AGS&Bros res Holyoke
Grace steno FRCo res Holyoke
H D clk FRCo res Spfd
Katherine tchr bds 217 Nonotuck av
Mabel C tchr bds 24 Ellerton C Falls
Margaret bds 24 Ellerton C Falls
Margaret tchr bds 217 Nonotuck av
Mary wid Michael h 217 Nonotuck av
Mary wid Thomas h 239 Hampden
Patrick F asst manual training C High School h 24 Ellerton C Falls

Cunningham
Ralph P emp FRCo bds 24 Ellerton C Falls
Richard D student bds 24 Ellerton C Falls
Veronica clk FRCo res S Hadley Falls
William F emp city bds 239 Hampden
William F clk FRCo res Holyoke
William J foreman AGS&Bros res Spfd
Curran Dennis emp AGS&Bros h 34 Tremont
John molder bds 53 West
John J mach h 71 Prospect Will
Patrick rem to W Spfd
William emp city h 53 West
Currie James emp FRCo h 270 Montcalm F
Currier Harry in U S Army
Curry William G asst supt AGS&Bros h 425 Front
Curtin John emp FRCo bds 80 Cochran C Falls
John J emp FRCo bds 80 Cochran C Falls
Curtis Clesson clk NEWCo res Spfd
Daniel J treas and mgr D J Curtis Brick Co Inc Chapin n Nonotuck av h do
D J Brick Co Inc brick mfrs office Chapin n Nonotuck av yard Hampden n Center
Curtiss Henry T asst mgr AGS&Bros res Northampton
Cushing Albert F emp FRCo h 374 Main C Falls
George F pumpmkr h New Ludlow rd F
Cushman Ethel M bds 28 Cochran C Falls
May B clk 53 Main C Falls bds 28 Cochran do
Rhoda J wid Aldrick h 28 Cochran C Falls
Cusson Napoleon automobile painter Craigie av n Grattan Aldenville h 60 Trilby av do
Custis Bill emp FRCo bds 165 Exchange
Cutler Benjamin B variety store 61 Main C Falls res Spfd
Cutting Arthur D rem to W Spfd
Cygan Antoni emp DMCo h 45 West
Antoni emp DMCo h 32 Leonard
Jakob emp HLHandyCo h 124 Exchange
Karol emp CMCorp h 47 Taylor C Falls
Michal emp DMCo h 39 Front
Cyloaryn Frank emp DMCo h 21 Coolidge rd
Cyloroj Joseph lab bds 69 Chicopee
Cyman Lawrence M Rev O M C rector St Stanislaus R C Church h 566 Front
Cyr Henry emp CMCorp h 18 Main C Falls
Joseph emp FRCo h 54 Center
Marguerite wid Damase bds Prospect F
Paul alpacawkr h Prospect F
William emp CMCorp h 18 Main C Falls
Cyran Antoni student bds 148 Belcher C Falls

Cyran
Emily A emp FRCo bds 148 Belcher C Falls
John emp DMCo h 49 Front
John lab h 4 Exchange
Joseph court interpreter h 94 Chicopee
Peter (Cyran&Galica) 11 Grove C Falls h 148 Belcher do
Tomasz emp FRCo bds 294 Fairview av
Wincenty emp HampdenBleachery h off Dewey C Falls
Wojciech mech h 607 Front
& Galica (Peter Cyran and John Galica) saloon 9 Grove C Falls
Cysarek Frank farmhand h 32 Emerald
Czaja Frank emp FRCo bds 44 Main C Falls
John emp NEWCo h 147 School
Czapczyk Adam emp FRCo bds 8 Cabot
Czapil Frank emp FRCo h 138 Wheatland av C Falls
Czapran Zofia wid Alexander h 67 Chestnut
Czarnecki Joseph milk dealer 19 Smith Will h do
Czarniecki John emp FRCo h 200 Center
Czech Andro butcher h Pennsylvania av n Montgomery Will
Franciszek weaver h 10 W Main C Falls
Stanislaw emp SProvCo h 7 Bullens
Tomasz lab bds 50 Cabot
Czehowicz Joseph emp FRCo bds 27 Leonard
Czekajski Frank lab bds 32 Chicopee
Czekanski Jozef emp FRCo h Sheridan bey Schley C Falls
Czekocki Frank papermkr h Dorrance Will
Czelusniak Joseph grocer and meat market 102 Exchange h 142 Center
Jozef emp DMCo h 14 Gardner rd
Stanislaw far h 8 Kimball
Czemerys Peter emp DMCo h Granby rd
Czepiel Frank emp FRCo h Wheatland av C Falls
John lab bds 7 W Main C Falls
Peter lab bds 14 Sheridan C Falls
Czernik Floriyan emp FRCo bds 22 McKeag's av
Czezot John grocer 45 Linden C Falls h 39 do
Czichowska Mary Mrs emp AGS&Bros bds 13 Ames av
Czubat John emp SProvCo bds 88 Chestnut
Czuchra Meik emp DMCo bds 29 Coolidge rd
Czupkiewicz Stanislaw emp AGS&Bros h 39 Linden C Falls
Czupryna John emp CMCorp bds 16 Grove C Falls
Michael mach h 39 Chicopee
Peter emp FRCo bds 12 Grove C Falls

DACHOWSKI STANISLAW emp FRCo h r 1 Depot
Dadas Ludwik waiter bds 218 Front
Dady—see Deady
Daggett Milo L clk NEWCo h 351 Springfield
Dahowski Frank emp FRCo bds 44 Park

Dahowski
Michael emp DMCo h 21 Cabot
Daigle Albert H printer emp 10 Center h 24 Taylor C Falls
Alcide carp FRCo h 210 Grattan C Falls
Charles emp FRCo bds 24 Percy Aldenville
Elphege mach h 554 McKinstry av Aldenville
Exanapha carp h 75 Julian Aldenville
Georgianna Mrs grocer 24 Percy Aldenville h do
Luke h 554 McKinstry av Aldenville
Marie A bds 24 Percy Aldenville
Napoleon chauffeur bds 127 Belcher C Falls
Daignault Alfred lab h 30 Ames av
Daigneault Herminigilde emp B&TAT Co h 76 Muzzy C Falls
Hilaire J painter h Grove av Aldenville
Dailey Julia F district nurse Spfd bds 143 Chicopee
Dakers Margaret nurse rms 106 Muzzy C Falls
Dalakos John emp BMCo bds 24 Chestnut
Daley Ellen clk FRCo bds 137 Broadway C Falls
Gertrude C clk FRCo bds 283 Center
Margaret F tel opr bds 32 Kimball
—see Daly
Dalgleish George emp NEWCo h 29 Reed av C Falls
Dallair Alphonse S photographer h 12 Dallair av Aldenville
Dalpe Ovide wirewkr h 9 Britton F
Dalton Bridget wid Edward bds 35 Abbey
Ernest druggist 212 Exchange h 363 Springfield
James bds 177 St James av C Falls
John polisher h 169 St James av n city line
John J driver bds 34 Nonotuck av
Mary C bds St James av n city line C Falls
William E condr StRy h 177 St James av n city line C Falls
William J rem to Spfd
Daly Ellen M rem to Worcester
John emp FRCo h Granby rd n Sheridan C Falls
Mary clk JSACo bds 137 Broadway C Falls
Thomas emp NEWCo rms 28 Maple C Falls
Damalichis Argetto wid Augustino h 43 Chicopee
Damolis baker 41 Chicopee bds 43 do
Dambrowski Stanislaw rubberwkr h Towne c Massachusetts av Will
Dame Fabien bds 23 West
Louis A barber 26 Center h 113 do
Mary wid Henry rms 15 Grove C Falls
Wilfred motorman h 44 Linden C Falls
William H emp B&TATCo h (4) 71 Belcher C Falls
Damon Grace M bkkpr bds 63 Center

Damon
Margaret L wid Zachary T h 63 Center
Nelson C foreman AGS&Bros h 25 Laurel av
Damour Arthur carp h 24 Leslie Will
Gonzague carp h 106 Skeel Will
Helen silkwkr bds 46 Adams av Will
Damwolkis George billiards and bootblack 6 Center h 84 Springfield
Danahey John J filer h 222 Hampden
Danahy John F mach h 34 Nonotuck av
Michael J filer h 34 Spring
Dandurand Henry foreman PSDFCo bds 182 Exchange
Napoleon emp CMCorp h 22 Main C Falls
Danek Joseph emp FRCo bds 341 Wheatland av C Falls
Danie Hormisdas emp USA bds 84 Front
Jacob emp DMCo h 84 Front
Jacob emp DMCo h Riverdale
Daniels Earl C accountant AGS&Bros h 51 Casino av
Dankiewicz Ignacy emp DMCo h 15 Railroad row
Danks Clara E h 152 Center
Edwin M janitor Alvord School bds 31 Broadway C Falls
Florence L bds 83 Center
Dann Dora Mrs bds 96 Nonotuck av
Esther H emp DMCo bds 96 Nonotuck av
Ida bds 96 Nonotuck av
Jacob S peddler h 96 Nonotuck av
Dansereau Frank J mach h 886 Chicopee Will
Darche Charles emp NEWCo bds 556 Grattan Aldenville
Darcy Alfred G bds 15 Broadway C Falls
Arthur J emp NEWCo h 80 Pine C Falls
Delia wid Frank P h 115 Broadway C Falls
Emile J restaurant 109 Main C Falls h 213 do
Martin emp DMCo bds 30 Perkins
Darrah James emp NEWCo h Fairfield av
Darrigh William in USA res inq 27 Howard
D'Artois Adele Mrs h 916 Grattan Aldenville
Barillas barber bds 916 Grattan Aldenville
Dasgolaites Gregoris emp FRCo h 37 School
Daunton Frank W emp NEWCo h 514 Springfield
Dauphinais Armand papermkr bds 19 Lafayette Aldenville
Leandre papermkr h 19 Lafayette Aldenville
Leo in USA res inq 19 Lafayette Aldenville
Dauplaise Anatole mech bds 7 Midway Plaisance
Ernest overseer DMCo h 17 Perkins
Lina wid Allef h 7 Midway Plaisance
Mabel bds 7 Midway Plaisance
Mary emp DMCo bds 7 Midway Plaisance
Daviau George emp NatScaleCo h 67 Trilby av Aldenville
John fireman h 17 Leslie Will

Davidson Graham N clk NEWCo bds 412 Broadway C Falls
William engineer NEWCo h 412 Broadway C Falls
Davies Emmett pumpmkr h 14 Highland av F
James F emp HMfgCo h 176 Columba C Falls
Kate silkwkr h 27 Highland av F
Robert threadmkr h 30 Wiley av F
Davignon Alfred alpacawkr h Narragansett blvd n Chicopee Will
Alice rubberwkr bds Shepherd n Chicopee Will
Catherine wid Jean B h Nash n Chicopee Will
Daniel mason bds 1060 Chicopee Will
Flora papermkr bds Nash n Chicopee Will
Hormisdas papermkr h Ivy n Montgomery Will
Joseph alpacawkr h Shepherd n Chicopee Will
Maude bds Nash n Chicopee Will
Davis Adam mech bds 19 Nonotuck av
Albert C shipping clk JSA&TCo bds 105 East C Falls
Albert O h 542 Springfield
Charles A emp NEWCo h 16 Alvord av C Falls
Clarence A engineer NEWCo bds 118 East C Falls
Claude W emp FRCo rms 28 Cochran C Falls
Dorrice V clk CFallsSavingsBank C Falls bds 44 Arlington do
Edwin L traffic mgr JSACo h 105 East C Falls
Harry B rem to Spfd
James foreman FTLey&CoInc bds 34 Lincoln C Falls
John M emp NEWCo bds 29 Church C Falls
Mabel clk FRCo res Spfd
Myra B Mrs h 44 Arlington C Falls
Robert emp CMCorp bds 2 Main C Falls
Ruth B clk FRCo res E Longmeadow
William V emp USA h 90 Orchard
Davison Joseph H millwright CTTMfgCo res Holyoke
Davitt James tchr bds 842 Chicopee Will
Lawrence mach h 842 Chicopee Will
Dawes Ernest clk NEWCo res Spfd
Dawner Joseph emp AGS&Bros bds 49 Front
Day Charles G h 213 School
Edward S poultry raiser 255 Prospect Will h do
Frank S emp FRCo bds 9 East C Falls
Winifred E clk FRCo res W Spfd
—see O'Day
Daze Edward rubberwkr h 899 Chicopee Will
Deady Annie wid James bds 169 Exchange
Eugene J emp NatScaleCo bds r 43 Montgomery C Falls
George F emp NEWCo bds r 43 Montgomery C Falls
Helen emp DMCo h 385 Center

Henry emp FRCo h 385 Center
James painter h r 43 Montgomery C Falls
May U emp BMCo h 385 Center
Thomas in USA res inq r 43 Montgomery C Falls
Dean Edward P emp FRCo rms 144 Belcher C Falls
Richard A rem to Three Rivers
Thomas J driver h 69 Hampshire Will
Deane Martin clk FRCo res Spfd
Deardon Myrtle wid James h 17 Ducharme av Will
Debien Daniel papermkr bds 1060 Chicopee Will
Edward apprentice bds 29 Whitman Will
Ernest saloon 41 Grove C Falls h 958 Grattan Aldenville
Frank A chauffeur bds 767 N Chicopee Will
John lab h 29 Whitman Will
Lea R clk FRCo bds 29 Whitman Will
Lillian clk FRCo bds 29 Whitman Will
DeBlois Bert emp USA rms 72 Main C Falls
Decareau Peter rem to Vermont
Decelle Frank papermkr h 512 Britton F
Fred papermkr bds 455 Britton F
Paul papermkr h 455 Britton F
Decelles Laura milliner bds 182 Exchange
Decker Annie Mrs rms 46 Adams av Will
DeCosta James L patternmkr h 18 High C Falls
Decoteau Rose Mrs rem to Spfd
Dee Edmond section foreman B&M h 19 Emerald
DeForest Frederick M Rev rem to Dalton
Deforest Alfred actor h 34 Clark C Falls
Corine actress bds 34 Clark C Falls
Joseph T h 34 Clark C Falls
Deforge Charles emp CTTMfgCo h 564 Columbus av Aldenville
Charles T emp FRCo h 564 Columbus av Aldenville
Joseph emp DMCo h 188 Front
Wilfred emp BMCo h 564 Columbus av Aldenville
Degen Bruno painter h 146 Ingham Will
William clk bds 146 Ingham Will
DeGowin Courtney student bds 155 East C Falls
Isaac foreman NEWCo h 155 East C Falls
DeGray Alva L coal and wood 11 Church C Falls h 38 Maple do
Beatrice steno 11 Church C Falls bds 228 Main do
Elmer E h 226 Main C Falls
Esther music tchr bds 228 Main C Falls
Joseph H h 228 Main C Falls
DeGray's Hall Joseph T Momnie prop 90 Main C Falls
Dejardine—see Desjardins
Delage Emilien Rev pastor Church of the Nativity h 780 Chicopee Will
Delagy K steno JSACo res Spfd

Delahanty Margaret clk FRCo bds 27 Lincoln C Falls
Delahunt Harold A loomfixer h 99 South
Joseph emp 21 Center h 25 Grape
Pierce mech bds 25 Grape
Delaney James emp FRCo h 266 Center
John J papermkr h 40 Prospect Will
De La Vergne Carrie bds 50 Fairview av
Delehanty Patrick J ins agt bds 53 East C Falls
Delekta Andrew emp FRCo bds 105 Exchange
Delevan Raymond E papermkr bds 46 Erline Will
Delisle Delina rem to Woonsocket R I
Edward jr threadwkr h 151 Church F
Delorme Fred rem to Spfd
Delude Leo mech bds 899 Chicopee Will
Mary Mrs h 337 Center
Theophile mech h 899 Chicopee Will
Zephir mech bds 899 Chicopee Will
Demarest D Daniel engineer NEWCo res Spfd
Demars Ceral rem to Canada
Dembicki Frank emp FRCo bds 79 Court C Falls
Demers Aime carp h 639 Grattan Aldenville
Alfred alpacawkr and poultry raiser 725 Chicopee Will h do
Alfred F Mrs h Warregan Will
Andre lab h 245 Exchange
Arthur emp NEWCo h 27 Hillside av Aldenville
Charles emp Spfd h 29 Ames av
Charles emp LKMCo h 18 Belcher C Falls
Cuthbert emp city bds 33 Marcell Aldenville
Edward emp DMCo h 22 Perkins
Edward jr emp DMCo h 140 Front
Eliza emp CMCorp bds 34 Main C Falls
Emery C ice peddler h 33 Marcell Aldenville
Ernest N in USA res inq 102 West
Foster rem to Holyoke
George J hoseman h 102 West
George O in USN res inq 102 West
Georgiana dressmaker 34 Main C Falls h do
Georgianna wid F Henry h 80 Maple C Falls
Guy mech h 762 McKinstry av Aldenville
Hector emp B&TATCo bds 19 Berger Aldenville
Joseph mech h 34 Adams av Will
Paul in USA res inq 22 Perkins
Philias painter h 19 Berger Aldenville
Rosanna emp Taylor-BramleyCo bds 34 Main C Falls
William mach bds 22 Perkins
Demetriou Christ emp FRCo bds 23 Center
Frank emp FRCo bds 169 Center
Peter emp FRCo h 23 Center
Deming Fred W mgr The Torrington Co Humphrey av c McKinley av res Spfd
Demitracopoulos Peter coffee house 3 Sheridan C Falls rms do
DeMontigny Margaret clk NEWCo res Spfd
Dempsey Edward C emp B&TATCo h 11 Victoria Park C Falls
Demski Henry emp DMCo h 15 Gardner rd
Deneen William emp FRCo bds 935 Front C Falls
Denette Edward carp h 954 Grattan Aldenville
Napoleon mach h 608 Grattan Aldenville
Denis Wilfred J music teacher and piano tuner Leslie c Adams av Will h do
Denoncourt Bona emp AGS&Bros h 8 Wedge's ct
Joseph blksmith h Humphrey av
Omer emp SProvCo h 7 Dwight
Densmore Minnie J laundress bds 247 Hampden
Depathy Ernest emp DMCo h 251 Exchange
Depot Melina wid Didace bds off 37 Prospect Will
Raoul J poultry raiser 55 Nash Will h do
Deragon Moise teamster bds 12 Stevens
Deraleau Joseph barber 106 West res W Spfd
Deren Lukasz emp FRCo bds 44 Main C Falls
Stanislaw emp FRCo bds 215 Sheridan C Falls
Wojciech emp FRCo h 181 Center
Deres John emp FRCo bds off Sheridan C Falls
Joseph far h off Sheridan bey Ind Orchard rd C Falls
Deresienski John emp CFChurchMfgCo h Norman n Chicopee Will
Derne Hammond emp NEWCo h 19 Alvord av C Falls
Deroin A Dearborn clk FRCo bds 328 Front
Frank A in USA res inq 328 Front
Frank X physician 328 Front h do
Joseph bds New Ludlow rd c Ann F
Louis Mrs h New Ludlow rd c Ann F
Derome Romeo rubberwkr h Spectacle F
Deroy Archille emp NEWCo h 44 Marcell Aldenville
Ernest plasterer h 31 Ferry Will
Michel carp h 46 Marcell Aldenville
O'Neill mason h 107 Skeel Will
Deryn Teofil emp PSDFCo h 31 Emerald
Desautels Alfred emp DMCo h 13 Perkins
Leo J emp FRCo rms (2) 83 Belcher C Falls
Mary Mrs bds 13 Perkins
Descheneaux Camille emp AGS&Bros h 15 Broadway C Falls
Deschenes Arthur emp DMCo h 5 Perkins
Charles emp SBrewCo rms 1 Emerson Will
Desforges Edward alpacawkr h 105 Britton F
Deshaies Ernest brasswkr h 341 Center
Rodolph E coremkr h 28 Abbey
Desjardins Charles emp S-DCo h 16 Harvard C Falls

Desjardins
Edgard E emp NEWCo bds 16 Harvard C Falls
Ovila emp NEWCo bds 16 Harvard C Falls
Pierre R emp NEWCo h (1) 71 Belcher C Falls
Desjarlais Edmond D emp NEWCo h 25 Thaddeus C Falls
Michael rem to Spfd
Deslauriers Arthur bds 163 Main C Falls
Charles foreman B&TATCo h 27 Taylor C Falls
Ephraim foreman JSACo h 31 Taylor C Falls
Frank emp NEWCo h 101 West
Joseph emp NEWCo h 163 Main C Falls
Philip emp FRCo rms 75 Market C Falls
Deslongchamps Conrad bds 66 Court C Falls
Tancrede h (10) 83 Belcher C Falls
Desmarais Alexis h 22 Percy Aldenville
Alphonse barber bds 22 Percy Aldenville
Amedee carp h 75 Madison C Falls
Antoine bds 75 Madison C Falls
Charles emp FRCo bds 22 Percy Aldenville
Frank X emp FRCo bds 22 Percy Aldenville
Joseph emp RevJAFredette h 22 Percy Aldenville
Lorenzo in USA res inq 75 Madison C Falls
Omer foreman TorringtonCo res Ind Orchd
Wilfred emp NEWCo h 70 Orchard
Desmond John J prin High School rms 105 Springfield
Desnoyers Delima Mrs bds 556 Grattan Aldenville
Desormier Alcide grocer 824 Chicopee Will h 830 do
Armand clk 832 Chicopee Will bds 830 do
Desotelle Napoleon emp TheTorrington Co h Scudder n Sherman rd
Desplaines Henry shoe dealer and repairer 92 Main C Falls h 268 Main do
Desrochers Albertine clk CMCorp bds 603 Grattan Aldenville
Cleophas coremkr h 252 Montcalm F
Euclide student bds 603 Grattan Aldenville
Irene clk FRCo bds 603 Grattan Aldenville
Odilon carp h 715 Grattan Aldenville
Prosper carp h 603 Grattan Aldenville
Simpholien carp h 44 Providence Aldenville
Wilfred carp bds 603 Grattan Aldenville
Desroches George rem to Canada
George papermkr h Pennsylvania av Will
Hector papermkr h Pennsylvania av Will
Henry automobile repairer 65 Exchange h 29 Providence Aldenville

Desroches
Valmore mach h 54 Marcell Aldenville
William soap peddler h 46 West
Desrosiers Alfred emp PSDFCo h 46 West
David rem to Holyoke
Joseph emp PSDFCo h Riverdale
Omer emp PSDFCo h 5 Dublin
William emp B&M bds 15 School
Destramp Elie alpacawkr h Montvue Will
Deverex Raymond emp FRCo rms 395 Center
Devine Eliza housekpr 199 Springfield
Elizabeth papermkr bds Hotel Griffin Will
Ellen boxmkr bds 284 Center
John J rem to W Spfd
John J emp CMCorp h 79 Grove C Falls
Margaret wid Cornelius h 284 Center
Michael emp CMCorp h 48 Main C Falls
Patrick F emp FRCo h 39 East C Falls
Robert E emp NEWCo bds 19 Alvord av C Falls
Thomas F emp NEWCo h 19 Alvord av C Falls
Timothy emp AGS&Bros h 14 Depot
Timothy C mech bds 284 Center
William J emp FRCo bds 10 Garrity C Falls
Devoe Clifford A guard NEWCo rms 61 Broadway C Falls
Dewey Francis mach bds 99 South
George E in USA res inq 99 South
Helen emp FRCo bds 99 South
Henry L emp FRCo h Brightwood C Falls
James F rem to New York city
James J emp DMCo h 99 South
Mary A emp NEWCo bds 99 South
De Witt Gertrude M clk Board of Health bds 24 Casino av
Deziel Alida rem to Spfd
Dolphis carp h Lafayette Aldenville
D'Hondt Emile weaver h 564 Columbus av Aldenville
Di Benedetto Raffaele barber emp 88½ Main C Falls res Spfd
Dice Irving clk FRCo res Spfd
Dickey Sophie wid Tileston bds 4 Chapel Aldenville
T Napoleon far h 220 Montgomery C Falls
William L rem to Stafford Springs Ct
Dickinson Ira B emp FRCo bds 52 Madison C Falls
Josephine M wid Henry L bds 292 Grove C Falls
Newton A bkkpr CCAbbey rms 17 South
DICKINSON-STREETER CO funeral directors 266 Exchange main office 305-307 State Spfd—See back bone
Thomas alpacawkr h 559 Britton F
Dickson Earl E in U S Army
William J emp NEWCo h 96 Hilton C Falls

Dickson
—see Dixon
Dietrich August florist 443 Chicopee Will h 445 do
Jacques loomfixer h 568 Columbus av Aldenville
John weaver h 36 Mary Aldenville
Theresa wid John B bds 37 Olivine Will
Dignard Henri emp PSDFCo h 4 Spruce
Dillenseger Eugene silkwkr h 269 Britton F
Diller Frederick W cooper SBrewCo h 111 Smith Highlands Will
Frieda M steno bds 111 Smith Highlands Will
Dillingham Robert F bds 18 High C Falls
Dillon David F emp LKMCo h 89 Bell
John J h 135 Taylor C Falls
Michael J chauffeur water dept bds 135 Taylor C Falls
Thomas lab h 135 Taylor C Falls
Thomas jr emp city bds 135 Taylor C Falls
Thomas J foreman LKMCo h 83 Church C Falls
Dimock Alan E cost accountant AGS& Bros h 63 Fairview av
Victor S rem to Halifax N S
Dineen Alice E clk FRCo res Spfd
Daniel A janitor 274 Front h 123 Springfield
James J rem to Pittsfield
Jennie Mrs steno FRCo res Easthampton
Lawrence h 59 Chestnut
Dineen's Block 34-38 Center
Dingman Edward clk NEWCo bds 89 Southwick C Falls
Everett P emp NEWCo h 89 Southwick C Falls
Dinnie Cudberth emp FRCo bds 22 Ellerton C Falls
Gofford emp FRCo bds 22 Ellerton C Falls
Dion Albert painter h 769 Chicopee Will
Augustus rem to Holyoke
Edna bkkpr Spfd bds 18 Helen av
Frank clk NEWCo res Spfd
George P architect 30 Center h 18 Helen av
John B emp FRCo h 36 Kaveny Aldenville
Walter F draftsman bds 18 Helen av
William rem to Ludlow
Dionne Alexandre emp PSDFCo h 248 Center
Clementine wid Alexandre h 11 Pearl
Joseph foreman PSDFCo bds 11 Pearl
Thomas weaver bds 11 Pearl
Diotte Peter Mrs h 341 Center
Direct Importing Co The tea and coffee 25 Church C Falls
District Nurse Maud B McCarthy nurse City Hall Annex 274 Front
Dixon Daniel J physician bds Chapin n Nonotuck av
Elizabeth housekpr 41 Chestnut
Dmytryk John rem to Boston
Doak James E emp AGS&Bros bds 412 Front
John emp DMCo bds 26 Dwight

Doane
Doane George W treas Doane & Williams Co 955 Chicopee Will res Holyoke
George W jr pres Doane & Williams Co 955 Chicopee Will res Holyoke
Robert E sec Doane & Williams Co 955 Chicopee Will res Holyoke
William C guard h 30 Center
& Williams Co Geo W Doane jr pres Geo W Doane treas Robert E Doane sec carpenters builders and cabinet makers 955 Chicopee Will
Dobek Frank emp SProvCo h 5 School
Frank emp FRCo h 155 Belcher C Falls
John lab h 63 South
Joseph emp FRCo bds 11 W Main C Falls
Wladyslaw emp FRCo h 28 Abbey
Dockham Ivan student bds 151 Fairview av
Doerfler Charles S clk FRCo h 29 Alvord av C Falls
Doherty John F clk FRCo bds 155 Sheridan C Falls
John F Mrs bds 315 Main C Falls
Madeline A clk FRCo bds 155 Sheridan C Falls
Mary A wid Patrick J dressmaker 155 Sheridan C Falls h do
Matthew papermkr h 60 Smith Highlands Will
Dolak John rem to Easthampton
Dolimalino Edward emp AGS&Bros bds 26 Dwight
Dollar A M clk NEWCo res Spfd
Dolphin John fireman h 296 Irene Will
Dombek Albert lab h Baltimore av C Falls
Louis emp FRCo h Baltimore av C Falls
Domborowski Peter emp HMfgCo bds 51 Front
Dombrowski Michael emp DMCo bds 11 Chicopee
Domin Frank teamster bds 11 Bertha av
Domingue Adelard mach h Julian av Aldenville
Alphonse papermkr h 986 Grattan Aldenville
William vegetable dealer h Montgomery c Cross Will
Domonowski Michal tobaccowkr h Granby rd n town line C Falls
Dompierre Armand clk NEWCo bds 65 Walnut C Falls
Joseph J emp NEWCo h 65 Walnut C Falls
Donahue Daniel jr emp NEWCo bds 29 Dublin
James in U S Army
John J emp NEWCo bds 195 Montgomery C Falls
John T h 195 Montgomery C Falls
John T bds 148 Grattan C Falls
Lucy A emp AGS&Bros bds 29 Dublin
Lucy wid Daniel h 29 Dublin
Mary Mrs bds 148 Grattan C Falls
Mary J emp DMCo bds 94 Bell
—see Donohue

Donegan James G confectionery etc 184 Exchange bds 37 Howard
Kate wid Bartholomew h 37 Howard
Mary A bds 37 Howard
Timothy J clk 184 Exchange bds 37 Howard
Donelan Edward J polisher h 611 Front
Donnellan John B clk FRCo res Spfd
Donnelly Eleanor clk JSACo res Spfd
George rem to Clinton
Helen P clk FRCo bds 248 East C Falls
Margaret E music tchr bds 248 East C Falls
Minnie clk JSACo res Spfd
Patrick F overseer DMCo h 4 Midway Plaisance
William emp FRCo rms 59 Walnut C Falls
William E plumber and tinsmith 17 Bridge C Falls h 248 East do
Donoghue Joseph P loftman h 49 Prospect Will
P A purchasing dept FRCo res Spfd
Donohue John J mach h 134 South
Patrick J emp DMCo h 134 South
Thomas A bds 134 South
Donovan Anna T housekpr 33 South
Helen steno FRCo res Spfd
James emp FRCo h 52 Walnut C Falls
John emp FRCo h 55 Saratoga av
Mary Mrs bds 29 Dublin
Peter M emp S-DCo h 2 Chase pl
Sadie clk FRCo res Spfd
Sadie clk NEWCo res Spfd
Timothy J supt almshouse 820 Front C Falls h do
Timothy J Mrs matron 820 Front C Falls h do
William J mgr press dept FRCo res Spfd
Doody Jeremiah F emp FRCo h 182 Columba C Falls
Doolan Mary wid Patrick housekpr 33 South
Dooley Richard A sergt police h 137 Springfield
Doray Charles h 42 Forest Will
Dore Charles W bartdr bds 16 Riverview ter
Joseph rem to Vermont
Louis millwright h 29 Edwards Aldenville
Louis jr mach h 33 Percy Aldenville
Mary wid Peter bds 16 Riverview ter
Doria The apartment house 25 High C Falls
Doroj Joseph emp FRCo bds 79 Court C Falls
Dorrell W Harry cabinetmkr h 39 Walter Will
Dorsey Ernest E emp NEWCo bds 66 Ward C Falls
Fred E emp NEWCo h 66 Ward C Falls
Hazel B clk AGS&Bros res Spfd
Leo F rem to Bridgeport Ct
Reuben clk NEWCo bds 66 Ward C Falls
Dorval R Gerald foreman NEWCo res Spfd

Dossin Oswald mech h 36 Royal F
Doten Bessie T wid Jerome W bds 212 Springfield
Georgiana L wid Frederick B h 212 Springfield
Dotney Benjamin F h 40 Grant
Doucette Charles in USA res inq (5) 67 Belcher C Falls
Eliza wid Ludger h (5) 67 Belcher C Falls
Ulrich in USA res inq (5) 67 Belcher C Falls
Doulchino George emp NEWCo bds 153 Grattan C Falls
John h 153 Grattan C Falls
Sophie clk FRCo bds 153 Grattan C Falls
Douville Arthur furniture Holyoke h 730 Chicopee Will
Arthur milk dealer 542 Chicopee Will h do
Louis furniture Holyoke h 732 Chicopee Will
May papermkr bds 732 Chicopee Will
Dow Lillian M Mrs bds 390 Front
Willard F emp G&BMfgCo h 472 Broadway C Falls
Gladys M student bds 390 Front
Dowd Bridget clk NEWCo res W Spfd
Della steno FRCo bds 60 Maple C Falls
Edmond in USA res inq 112 Muzzy C Falls
Edward emp NEWCo bds 60 Maple C Falls
Edward F mech h 21 Walter Will
Hugh emp FRCo bds 112 Muzzy C Falls
John J gardener ABWest h 112 Muzzy C Falls
Josephine K steno bds 60 Maple C Falls
Julia bds 74 Montgomery C Falls
Luke bartdr 95 Main C Falls h 19 Montgomery do
Mary clk FRCo bds 60 Maple C Falls
Mary E clk city clerk's office bds 112 Muzzy C Falls
Nellie wid Jeremiah h 60 Maple C Falls
Raymond clk FRCo res Spfd
Dowdall William clk FRCo res Holyoke
Dowling Daniel bds 69 Cabot
Joseph F chauffeur NEWCo bds 69 Court C Falls
Downes Elmer N rem to Charlotte S C
Downey Joseph in USA res inq Granby rd
Michael emp CMCorp bds 61 Court C Falls
Michael H lab h 127 Exchange
Downie Merrill clk NEWCo res Holyoke
Downton Charles E supt labor NEWCo 59 Walnut C Falls res Spfd
Edna clk AGS&Bros bds 177 Nonotuck av
Doyle Helen clk JSACo res W Spfd
Jane wid Dennis emp CMCorp h 72 Walnut C Falls
John H h 26 Stearns ter
John J emp S-DCo h 130 Nonotuck av

Doyle

Mary clk FRCo bds 130 Nonotuck av
Mary G emp FRCo bds 72 Walnut C Falls
Thomas P clk bds 130 Nonotuck av
Drabik Kazmierz emp HMfgCo bds 140 South
Dragon John emp FRCo bds 50 Middle C Falls
Drain Henry papermkr h Ann F
Drapeau Cleophas carp h 767 N Chicopee Will
Jesse bds 767 N Chicopee Will
Pierre grocer 742 Chicopee Will h do
Drebych Walenty emp FRCo bds 79 School
Drennan Edward clk NEWCo res Spfd
Drew Frank C chauffeur h 440 Broadway C Falls
Warren C in U S Army
Drewniak Daniel grocer and meats 52 Cabot h 129 Center
John carp h 70 Wheatland av C Falls
Klemens lab h Lovers' lane
Stanislaw emp FRCo bds 156 South
Stefan emp FRCo h Sheridan bey Fuller rd C Falls
Drewniany Joseph emp FRCo bds 17 Park
Drinik Joseph emp FRCo h 39 Linden C Falls
Driscoll Cornelius J attorney at law 10 Center rms 105 Springfield
Daniel J postmaster C Falls h 42 Sheridan do
Ellen wid Daniel h 624 Chicopee Will
Frank emp water dept bds 32 Kimball
Frank J mech bds 624 Chicopee Will
James J emp S-DCo bds 42 Sheridan C Falls
Jeremiah B emp NEWCo h 146 Muzzy C Falls
Katherine A clk bds 484 Chicopee Will
Mary wid James h 32 Kimball
Mary wid Jeremiah h 484 Chicopee Will
Mary E bds 42 Sheridan C Falls
Ora tchr bds 484 Chicopee Will
Timothy lab h 484 Chicopee Will
Timothy 2d rubberwkr h 771 Chicopee Will
William C clk h 94 Prospect Will
Drobot John emp DSCourtneyCo h 61 Kimball
Joseph teamster h 17 West
Michal far h 46 West
Tomasz teamster h 61 Kimball
Drozd Wicenty emp FRCo h 15 Gilmore
Drummey Joseph P rem to Worcester
Patrick bds 153 School
Drusze Wawzyniec emp MDFCo bds 26 Bullens
Dryburgh Wilhelmina housekpr 31 Pearl
Drygas Stanislaw emp SProvCo bds 47 Front
Drzal Frank emp SProvCo bds 91 School
John emp HMfgCo h 69 Chicopee
Michal emp PSDFCo bds 5 Cabot
Drzuman Wladyslaw emp NatScaleCo h Wheatland av C Falls
Drzymalski Ludwik emp FRCo bds 17 W Main C Falls

Drzyzga

Drzyzga Josef emp DMCo h 165 Chicopee
Duane John (Duane&Son) 180 Exchange h 116 Nonotuck av
John F letter carrier bds 116 Nonotuck av
Theresa E steno FRCo bds 116 Nonotuck av
Thomas L (Duane&Son) 180 Exchange bds 116 Nonotuck av
& Son (John and Thomas L Duane) saloon 180 Exchange
Dube Adelard E salesman h 30 Cochran C Falls
Aida emp NEWCo bds 25 High C Falls
Albert alpacawkr bds 644 Chicopee Will
Alice emp FRCo bds 25 High C Falls
Arthur emp DMCo h Riverdale
Fred emp CMCorp h 2 W Main C Falls
Julia wid Jean Baptiste h 25 High C Falls
Louis emp B&TATCo h 192 Sheridan C Falls
Romeo J emp NEWCo h 288 East C Falls
Theodore R emp FRCo h 609 McKinstry av Aldenville
Dubecki Michal emp DSCourtneyCo bds 236 Exchange
Dubiel Grzegorz emp FRCo bds 8 Dwight ter
John millhand bds Wheatland av C Falls
Marcin emp FRCo bds across suspension bridge C Falls
Mikolaj papermkr h 16 Tremont
Dubois Della rem to Holyoke
Emile Mrs rem to Holyoke
Henry fireman h Baltic av n Grattan Aldenville
Rose emp PNCo rms 26 Belcher C Falls
Dubord Arthur rem to Canada
Dubray Samuel rem to Holyoke
Dubuc Charles teamster h 964 Chicopee Will
Dubuque Alphonse F barber 73½ Main C Falls h 121 do
Charles emp NEWCo bds 37 Spring
Frederick barber emp 73½ Main C Falls res Spfd
Joseph N emp CMCorp h 30 Main C Falls
Peter emp S-DCo bds 30 Main C Falls
Ducharme Albert J confectionery Holyoke bds 21 Ducharme av Will
Amable h Wilmont Will
Antoinette M clk B&M freight depot C Falls res S Hadley
Arthur lab bds 14 Perkins
Arthur papermkr h Montville Will
Clarinthe wid Edmond h 21 Ducharme av Will
Conrad plasterer h 29 Marcell Aldenville
Edgar R draftsman FRCo res Holyoke
Edward loomfixer h 207 Montcalm F
Ephraim emp 61 Court C Falls bds 74 Maple do

Ducharme
Ernest threadwkr h 7 Britton F
George emp B&TATCo h 74 Maple C Falls
Hormisdas elect h 148 Front
Malvina Mrs h 27 Yvonne Will
Octave lab h 14 Perkins
Raoul bricklayer bds 21 Dale Aldenville
Raoul mach bds 21 Ducharme av Will
Stanislas carpenter and builder 525 Chicopee Will h do
Trefle mason builder 21 Dale Aldenville h do
Yvonne emp PNCo bds 74 Maple C Falls
Zephirin bricklayer h 618 Grattan Aldenville
Duckworth Warren emp AGS&Bros h 93 West
Duclos Joseph emp NEWCo h 379 Front
Duda Joseph emp AGS&Bros bds 61 Main C Falls
Szczepan emp FRCo h 60 School
Dudasz Stanislaw emp FRCo h 316 Center
Dudek Adam emp FRCo h Shaw av
Alexander brother order of St Francis 566 Front bds do
John baker bds 96 Market C Falls
John emp B&M bds 14 Miller
Joseph clk h 89 School
Joseph emp CMCorp bds 88 Grove C Falls
Joseph emp SProvCo h 24 Chestnut
Marcin emp DSCourtneyCo h Arthur n Conn river
Michal emp FRCo bds 35 Elm
Stanislaus emp BMCo h 47 Perkins
Stanislaw emp FRCo bds 88 Grove C Falls
Stanislaw lab h (16) 79 Belcher C Falls
Walenty lab h 11 West
Wladyslaw emp FRCo bds 154 Montgomery C Falls
Dudley Charles H emp FRCo h 392 Montcalm F
Dudzik John emp SProvCo bds 68 School
Stanislaw emp SProvCo h r 2 Dwight
Dufault Abraham rem to Spfd
Adelard rem West
Adelard emp NEWCo h 40 East C Falls
Antoine rem to Canada
Edmond emp FRCo h 490 McKinstry av Aldenville
Euclide baker h 80 Church F
Felanise wid Charles bds 815 Grattan Aldenville
Fred E carp h 31 Rose C Falls
Joseph B carpenter 30 Hilton C Falls h do
Joseph L rem to Ludlow
Louis J carp bds 30 Hilton C Falls
Louis M city treas office City Hall h 397 Front
Misael shoemkr h 397 Front
Virginia bds 30 Hilton C Falls
Duffield Joseph painter h 253 Center
Joseph Mrs dressmkr 253 Center h do
Duffin Rose Mrs housekpr 10 Smith Will
Duffy Anna E silkwkr bds 725 N Chicopee Will

Duffy
James asst to paymaster NEWCo res Spfd
James fireman h 725 N Chicopee Will
Lawrence clk FRCo res Spfd
Michael emp TurnersFallsPowerElecCo'sSubStation rms 367 Grattan C Falls
Nicholas capt guards FRCo bds 104 Pine C Falls
Nora housekpr 356 Front
Thomas H papermkr bds 725 N Chicopee Will
Thomas J coremkr h 257 School
Dufort Clifford auto mech h 105 Prospect Will
Dufresne Hermenigilde painter h 805 Chicopee Will
Madeline clk FRCo res W Spfd
Dugas Firmin bartdr h Dallair av Aldenville
Lionel postmaster and grocer 728 Grattan Aldenville h 732 do
Dugre Amedee emp NEWCo h 643 Grattan Aldenville
Joseph emp NEWCo h Dickinson Aldenville
Lucien emp SAircraftCorp h 3 Thaddeus C Falls
Richard clk h 343 Hampden
William emp NEWCo h 1 Thaddeus C Falls
Dugrow Charles J blankbookmkr h Jacob F
Duguay Louis emp DMCo bds 169 Exchange
William foreman r 947 Chicopee Will res Holyoke
Duhaime Ludger emp NEWCo h 237 Main C Falls
Duke Charles O asst supt SpfdRendCo res Spfd
Katherine steno AGS&Bros res Spfd
Dulak Karol emp CMCorp bds 32 Harvard C Falls
Maciej Mrs h 28 Wells av C Falls
Dulude Joseph lab h 37 Montgomery C Falls
Mary M Mrs h 337 Center
Wilfrid emp FRCo bds 635 McKinstry av Aldenville
Dumas Mary bds 71 Belcher C Falls
Dumont Delvina wid John bds 63 Maple C Falls
Emile bds 820 Front C Falls
John B emp NEWCo h 87 Taylor C Falls
Joseph barber 101 Main C Falls h 39 Hillside do
Thomas emp PNCo h 63 Maple C Falls
Dunaj Wladyslaw emp AGS&Bros h 105 Exchange
Dunbar Alexander h 24 Farmington Will
Duncan Joseph B engineer NEWCo rms 18 Arlington C Falls
Dunlap C E Mrs clk FRCo res Spfd
Dunlea Raymond rem to Hampden
Dunleavy Louis mech bds 30 Nassau Will
Dunn Alice M emp AGS&Bros bds 131 Hampden
Callistus D com trav h 298 Chicopee

Dunn
Catherine emp AGS&Bros bds 131 Hampden
Grace C steno JSACo bds 1 Broadway C Falls
Harry T pres The Fisk Rubber Co res New York
James rem to Spfd
Julius W carp h 21 Walton
Kieran J in USA res inq 1 Broadway C Falls
Mary H bds 1 Broadway C Falls
Michael C section foreman B&M h 131 Hampden
Nelly wid Daniel J h 1 Broadway C Falls
Richard F emp S-DCo bds 131 Hampden
William J real estate h 8 Broadway C Falls
Dunphy Perley N papermkr h 11 Leslie Will
Dupont Albina wid Moise h 16 Hampshire Will
Alcide threadwkr bds 16 Hampshire Will
Amanda wid Philip h 66 Front
Amedee emp CTTMfgCo h 46 Adams av Will
Arthur emp AGS&Bros bds 18 Ames av
Arthur Mrs music teacher 18 Ames av bds do
George E emp AGS&Bros h 21 Grape
Herbert in USA res inq 66 Front
Laura silkwkr bds 16 Hampshire Will
Leo alpacawkr bds 85 Hampshire Will
Louis emp AGS&Bros h 18 Ames av
Menise silkwkr bds 16 Hampshire Will
Phillip D emp NEWCo h 811 Front C Falls
Wilfred emp Smith&Wesson bds 257 School
Wilfrid T lab bds 16 Hampshire Will
William elect h 46 Adams av Will
Dupras Euclide pumpmkr h 94 Prospect Will
Duprat Joseph alpacawkr h Pendleton av Will
Dupre Eva T clk FRCo bds 199 Broadway C Falls
George papermkr h 31 Providence Aldenville
Marian wid Charles h 199 Broadway C Falls
Marie wid John B emp DMCo h 6 Chestnut
Peter emp AGS&Bros h 391 Center
Dupuis Adelard emp NEWCo h 7 Broadway C Falls
Albert J emp NEWCo h 80 Cochran C Falls
Annie rem to Longmeadow
Arthur D emp LKMCo h 364 Main C Falls
August emp NEWCo h 162 Main C Falls
Camille h 29 Cochran C Falls
Edward emp NEWCo h 7 East C Falls

Dupuis
Edward R clk PSDFCo bds 379 Front
Edward S barber 144 Broadway C Falls h 16 Harvard do
Evelyn emp CMCorp bds 121 Main C Falls
Florida emp AGS&Bros bds Carleton av C Falls
Fortunat alpacawkr h 9 Ducharme av Will
Hermas E driver emp 53 Main C Falls h 71 Maple do
Ida B clk bds 379 Front
John A slater Carleton av C Falls h do
John C h 379 Front
Julie rem to Spfd
Leslie P emp NEWCo bds 29 Cochran C Falls
Moise bds 71 Maple C Falls
Peter emp SRendCo bds 12 Stevens
Philip in USA res inq 12 Stevens
Wilford emp FRCo bds 25 High C Falls
William emp NEWCo bds 105 St James av C Falls
DuQuette Albert S mgr The DuQuette 18 Church C Falls bds do
David prop The DuQuette 18 to 22 Church C Falls h do
George mach bds 28 Ward C Falls
Leon D jeweler 16 Church C Falls h 21 Davenport
The David DuQuette prop hotel 18 to 22 Church C Falls
DuQUETTE WILLIAM G shoes and men's furnishings and tailor 14 Church C Falls and 303 Bridge Springfield h Rimmon av
Durand Exerine wid Albert h 192 Front
Ulderic emp TheTorringtonCo bds 192 Front
Durocher Alfred emp NEWCo h 504 Main C Falls
Archille A rubberwkr h 40 Erline Will
Archille A jr rubberwkr bds 40 Erline Will
Eva bds 11 Wilfred Aldenville
Herve emp S-DCo bds 19 Berger Aldenville
Josephine wid Frank bds 34 Main C Falls
—see Stone and St Pierre
Duryea J Frank v pres Stevens-Duryea Co res Spfd
Dussault Desire D emp AGS&Bros h 70 Walnut C Falls
Leona clk DMCo bds 70 Walnut C Falls
Dusseault Victoria V clk FRCo bds 70 Walnut C Falls
Dusza John emp FRCo bds 47 Perkins
Dutilly Ferdinand mason h 15 Hillside av Aldenville
Dutton Elizabeth Mrs h 13 Wintworth
Duval Albert emp FRCo bds 618 Grattan Aldenville
Alfred emp NEWCo bds 618 Grattan Aldenville
Joseph h Spectacle F
Napoleon emp FRCo h 618 Grattan Aldenville

Ovide clk FRCo bds 618 Grattan Aldenville
Dwight Mfg Co mfrs cotton goods 165 Front
Mfg Co's Dispensary 149 Exchange
Dworakowski Julian carp bds 28 Pleasant
Dwyer Eliza emp DMCo bds 26 Dwight
Thomas J mgr emp dept FRCo res Spfd
Dybas Andrew emp HLHandyCo h 42 Tremont
Jacob lab h 13 Emerald
Jakob emp DMCo bds 33 Railroad row
Dygon Teofil emp CMCorp h 67 Middle C Falls
Dykas Stanislaw emp FRCo bds 15 Canterbury av C Falls
Dylo Paul emp FRCo bds 291 Front
Dymski Antoni emp FRCo h 12 Chapman
Hendryck emp DMCo h 31 Coolidge rd
Michael emp SProvCo h 25 Chestnut
Pawel lab h 4 Exchange
Dynan Margaret V emp DMCo bds 63 South
Thomas molder h South c Nonotuck av
Dynda Stanislaw emp FRCo bds 23 Miller
Dyson Edgar civil engineer h 254 Chicopee
Dziadosz Frank emp DMCo bds 40 Front
DziaduraJakob emp CMCorp h across suspension bridge C Falls
Dziadzio Joseph lab h 21 Chicopee
Dziala John emp BMCo bds 47 Perkins
Dzialo John emp FRCo h Arthur
Maciej emp FRCo bds 88 Grove C Falls
Michal lab bds 61 Abbey
Tomasz mech h Arthur
Dziedzic Andrew emp SProvCo h 45 West
Antoni emp DMCo bds 13 Cabot
Dziekan Wojciech emp DMCo bds 28 Cabot
Dziepak Ignacy emp SProvCo bds 62 Nonotuck av
Tomasz emp SProvCo h 62 Nonotuck av
Dzija John emp SRendCo bds 32 West
Jozef emp AGS&Bros bds 5 Lawrence rd
Wladyslaw emp AGS&Bros bds 32 West
Dzijorowski Michal emp FRCo h 49½ Exchange
Dziok Antoni lab bds 82 Market C Falls
Frank emp FRCo h 56 Springfield
Frank agt h 12 Miller
Jan lab h 43 Caroline C Falls
Joseph emp DMCo h 78 Chestnut
Stanislas emp PSDFCo h 17 Chestnut
Tekla Mrs h 12 Miller
Dziuban Wladyslaw lab h 152 Wheatland av C Falls
Dziubek Antoni milk dlr bds 8 Kimball
Dzubek Paul emp PSDFCo bds 68 School

Dzwonkowski Frank emp AGS&Bros h 31 Chicopee
Teodor mech bds 31 Chicopee

EAGAN JOHN clk JSACo res Holyoke
Marguerite M clk AGS&Bros res W Spfd
Eager Edwin L emp NEWCo rms 27 High C Falls
Eakins Lawrence H clk FRCo h 47 Arlington C Falls
Earle Grace B music tchr bds 11 Hendrick C Falls
Rogette D foreman B&TATCo h 11 Hendrick C Falls
Earley John bds 34 Market C Falls
Mary Ann wid Patrick bds 34 Market C Falls
Patrick J emp CMCorp bds 34 Market C Falls
Earls Albert E emp NEWCo h 15 Linden C Falls
Earnshaw James emp NEWCo bds 97 Madison C Falls
Ralph A Mrs rem to Spfd
East St Cemetery entrance 68 East C Falls
St Engine House 30 East C Falls
St Garage Baldwin & Lemay props auto repairers and garage 41 East C Falls
Eastham Clifford emp CMCorp bds 29 Church C Falls
Eastman Herbert P emp NEWCo rms 13 Church C Falls
Eaton Edgar R overseer DMCo h 391 Front
Grover C emp BMCo h 566 Springfield
John W insp LKMCo h 367 Broadway C Falls
Ebert Edmund emp NEWCo h (8) 79 Belcher C Falls
Ecker Fred rubberwkr h 17 Yvonne Will
Economopoulos Michael tailor h 190 Montgomery C Falls
Economy Furnace Co (William P Boyle and Dennis G Canty) fuel oil and gas engineers 12 and 14 School
Eddy Frank M rem to W Spfd
Henry R in U S Army
Edgerly Wallace J asst foreman NEWCo h 29 Butler av C Falls
Edgerton Clark M carp bds 15 Arlington C Falls
Harriet A wid George A h 356 Springfield
Lloyd L carp h 308 Montcalm F
Mata rem to Spfd
Urban S clk FRCo res Longmeadow
Edmonds W M engineer NEWCo res Spfd
Edwards Arthur alpacawkr h River c Benefit Will
Florence clk JSACo res Spfd
Harold B emp HMfgCo h 146 East C Falls
Harry W lab h 47 Irene Will
Henry E rem to Holyoke
Ruth clk NEWCo res Spfd
Walter F rec clk h 970 Chicopee Will
William W tel opr NEWCo res Spfd

Egan Michael emp FRCo h 590 Front
Egli Albert emp NEWCo h 92 Austin
Elder Edward H in USA res inq 67 Washington C Falls
Edward S foreman NEWCo h 388 Broadway C Falls
Harry R lawyer Spfd and clk police court bds 67 Washington CFalls
Oscar B foreman NEWCo h 41 Arlington C Falls
Eldridge Harold clk FRCo res Spfd
Theresa F wid Abel H bds 676 Broadway C Falls
Elie Bros (Ernest L and Omer L Elie) groceries and meat 241 Grattan C Falls
Ernest L (ElieBros) 241 Grattan C Falls h 427 Broadway do
George foreman JSACo res Spfd
Omer L (ElieBros) 241 Grattan C Falls bds 82 Taylor do
Elinsky Ida clk FRCo res Spfd
Eliopoulos George restaurant 81 Grove C Falls h 79 do
Elliott Fred emp FRCo h 18 Patrick C Falls
Ellis Everett F rubbermkr h 208 Prospect Will
Everett L emp FRCo h 18 Harvard C Falls
Herbert loomfixer h 1 Reed av F
Ellsworth Mary J wid Elijah bds 33 Washington C Falls
Elmer Clara J Mrs h 347 Chicopee
Ebba steno NEWCo bds Western av C Falls
Ellsworth E far h 333 Chicopee
Fred I mech h 79 Park
John E emp NEWCo h, Western av C Falls
Ruth steno bds Western av C Falls
Elsbree Edmond S h 19 Grove av C Falls
Elser Herman A rem to Spfd
Ely William D tailor's cutter h 13 Helen av
Embury Charles W asst cashier Holyoke h 209 Prospect Will
Jonas A master mech Holyoke h 209 Prospect Will
Emerson George W emp FRCo rms 28 Cochran C Falls
Henry P weaver bds 112 Dwight
Louisa J wid Moses C h 17 High C Falls
Sophia A wid James rem to Holyoke
The apartment 54 Bell
William emp NEWCo bds 25 Broadway C Falls
Emery Napoleon B emp USA h 731 Grattan Aldenville
Ross J foreman PSDFCo res Spfd
Engel Arthur emp AGS&Bros h 4 Union
Engine Co No 2 30 East C Falls
England Isabel papermkr bds Nye off N Chicopee Will
James papermkr h Nye off N Chicopee Will
Enright Edward F in USA res inq 29 Dublin
Edward F in USA res inq 32 Columba C Falls
Esther V bds 32 Columba C Falls
John J mgr 8 Church C Falls h 32 Columba do
Mary A bds 32 Columba C Falls
P J Co John J Enright mgr stoves plumbing roofing etc and ins agts 8 Church C Falls
William F h 168 Montgomery C Falls
Episcopal Parish Hall Springfield c Casino av
Erickson Emma Mrs h 249 Center
John W condr StRy h 16 Charles C Falls
Erinakis Athanasios emp AGS&Bros h 346 Center
Ernest Hugo mech h 659 N Chicopee Will
Erving Henry E emp NEWCo h 137 Broadway C Falls
Erwin Thomas emp NEWCo rms 144 Belcher C Falls
Esten Edwin emp NEWCo rms 199 Broadway C Falls
Esther The apartment house 805 Chicopee Will
Eten Caspar foreman JSACo h Riverview ter
Ethier Dewey mach bds 8 Shaw av
Emily wid Pierre h 164 South
J Albert clk FRCo h 68 Cochran C Falls
Mary bds 164 South
Theodore emp NEWCo h 554 Columbus av Aldenville
Evans Daniel J bds 120 Center
Charles H foreman NEWCo res Spfd
Walter H in U S Army
Ewen Arthur in USA res inq 364 Main C Falls
Exchange Hotel Leon W Szetela prop 81 Exchange
Theatre The Page&Tremble props moving pictures 253 Exchange

FABRA JULIO M export dept FRCo res Spfd
Fadgen Amy Mrs bds 220 Main C Falls
Fafara Andro rem to Detroit Mich —see Fonfara
Fagnant Arthur emp FRCo h 32 Providence Aldenville
Fahey Mary C bds 96 Nonotuck av
Fair Elizabeth tel opr bds 7 Park
Grace emp AGS&Bros bds 7 Park
John J emp DMCo h 7 Park
John J jr policeman h 6 Park
Fairbanks Charles emp FRCo rms 38 Muzzy C Falls
Fairbrother Charles A mech h 463 Montcalm F
Fairley James emp NEWCo h 38 High C Falls
John emp NEWCo h 120 Cochran C Falls
Fairview Cemetery Fairview av
Public Building police station and branch Chicopee Public Library Montcalm n Britton F
School 261 Montcalm F
Faith M E Church 191 Montcalm F
Falardeau Hector emp LKMCo bds 256 East C Falls
Falconer William foreman FRCo res Ludlow
Falls Inn Joseph T Momnie prop 88 Main C Falls

Falvey Bridget wid Mark bds 22 Union
Jeremiah J driver H and L No 2 h 84 Fairview av
Jeremiah J jr student bds 84 Fairview av
Fanos Anastos rem to W Spfd
Fanning John clk JSACo rms 77 East C Falls
Farent Alfred emp CTTMfgCo h Orange Will
Farley Edward emp SAircraftCorp bds 90 South
Ellen wid Philip h 30 Grattan C Falls
Gertrude M clk FRCo bds 16 Broadway C Falls
Harry emp city h 30 Grattan C Falls
Henry emp FRCo bds 30 Grattan C Falls
Johanna wid Lawrence bds 227 Main C Falls
John B in USA res inq 16 Broadway C Falls
Margaret wid John M h 16 Broadway C Falls
Marguerite M clk City Treasurer's office bds 16 Broadway C Falls
Patrick emp NEWCo bds 30 Grattan C Falls
Philip bds 30 Grattan C Falls
William B emp FRCo bds 16 Broadway C Falls
Farman Rhode far h 200 Chicopee
Farr Rachel wid George bds off 69 Pendleton av Will
Farrell Francis W emp 160 Exchange h 333 Front
Francis W jr in USA res inq 333 Front
Helen rem to Washington D C
John C h 258 Springfield
Vincent clerk 170 Exchange bds 169 do
Winifred S asst librarian rms 13 Howard
Farren John F rem to Amherst
Farwell Charles F with DBGriggs&Sons bds 35 Grove av C Falls
Father Mathew Temperance Society Hall 127 Main C Falls
Faucher Laura bds 17 Leslie Will
Fauteux Edmond emp NEWCo h 19 Thaddeus C Falls
Favreau Alice wid George h 107 Main C Falls
Clodimir alpacawkr h 502 Chicopee Will
Elizabeth clk FRCo bds 440 Main C Falls
Sophie wid Louis h off Pendleton av Will
William blksmith bds off Pendleton av Will
Fawcett John T threadmkr h 26 Hampshire Will
Fay Arthur N emp NEWCo bds 257 Broadway C Falls
Charlotte H Mrs physician 77 East C Falls h do
Clarence L emp PNCo h 11 Victoria Park C Falls
Eleanora wid Arthur H h 62 Pine C Falls
Ella J Mrs h 380 Grove C Falls

Elmer B emp B&M h 57 Smith Will
Frank chauffeur NEWCo res Spfd
Harold rem to Spfd
Maynard R rem to Bridgeport Ct
Robert H foreman JSACo h 257 Broadway C Falls
Russell N in USN res inq 380 Grove C Falls
Ruth clk NEWCo bds 257 Broadway C Falls
Walter M emp NEWCo bds 62 Pine C Falls
William draftsman NEWCo bds 62 Pine C Falls
William C rem to Spfd
Featherstone George F clk 111 Main C Falls h 66 Taylor do
George F jr driver bds 66 Taylor C Falls
Febey John emp FRCo rms 24 Maple C Falls
Fedak John emp FRCo bds 16 Stevens
Feehan Kathryn E clk FRCo res Spfd
Feist Ambrose mech bds 27 High C Falls
Helen clk NEWCo bds 27 High C Falls
Felch Herbert E foreman NEWCo res Spfd
Marie A clk NEWCo bds 27 High C Falls
William J rem to Waltham
Felesakis Cosmo emp PSDFCo bds 366 Front
Fellmann Hilda clk FRCo res Spfd
Walter E clk FRCo res Spfd
Felton Edward L clk bds 118 Center
Fennessey Ella emp TorringtonCo bds 197 Hampden
Gertrude tchr bds 197 Hampden
Margaret clk FRCo bds 212 Hampden
Rita emp FRCo bds 197 Hampden
Thomas emp NatScaleCo bds 66 Taylor C Falls
William P carp h 212 Hampden
Fenno Daniel in U S Army
John J emp NEWCo bds The DuQuette C Falls
Fenton Austin rem to Northampton
John mech bds 939 Front C Falls
Margaret emp FRCo bds 939 Front C Falls
Ruth emp Almhouse 820 Front C Falls bds do
Ferguson Annie wid Robert h Scudder n Sherman rd
Charles jr rem to Holyoke
Charles W papermkr h Beech F
Edith M bds 310 Grattan C Falls
Hazel tchr bds 59 Orchard
Herbert D rem to Boston
James D asst foreman FRCo bds 360 Grove C Falls
James R carp h 39 Prospect Will
John P emp PSDFCo h 87 Bell
Myrtle E tchr bds 59 Orchard
Raymond emp NatScaleCo bds 310 Grattan C Falls
Robert emp AGS&Bros h 59 Orchard
Robert student bds 59 Orchard
S Florence clk AGS&Bros bds Scudder n Sherman rd

Ferguson
William h 310 Grattan C Falls
William A bds 310 Grattan CFalls
Ferria Antonio emp DMCo bds 128 Front
Daniel emp DMCo h 130 Front
Joseph emp DMCo h 26 Gardner rd
Ferris Louis (MFerris&Bro) 68 and 70 Exchange h 72 do
Michael (MFerris&Bro) 68 and 70 Exchange h 66½ do
Michael clk 13 Grove C Falls res Spfd
Milford alpacawkr h 10 Ducharme av Will
Milton emp NEWCo h 23 Hilton C Falls
M & Bro (Michael and Louis Ferris) dry goods and shoes 70 Exchange
Ferriter Mary wid James emp FRCo h 53 Grove C Falls
Ferry Edith nurse Board of Health bds 340 Grove C Falls
Ferus John mech h 10 Gardner rd
Fic Anton emp AGS&Bros bds 94 Front
Josef emp SProvCo bds 94 Front
Stanislas emp NEWCo bds 11 Dublin
Field Edward papermkr bds 759 Chicopee Will
Elspeth wid Henry bds 3 Orchard Will
Fred mech h 759 Chicopee Will
George A hardware dealer 8 Center h 82 Fairview av
Homer in USN res inq 759 Chicopee Will
Robert M butter and eggs 123 Main C Falls h 21 Madison do
Ruth M clk FRCo bds 21 Madison C Falls
Thomas H overseer Holyoke h 1 Orchard Will
Fiest Ambroise emp NEWCo rms 28 Maple C Falls
Helen emp NEWCo bds 27 High C Falls
Marie emp NEWCo bds 27 High C Falls
William emp NEWCo rms 27 High C Falls
Fijak Joseph emp FRCo bds 27 Grove C Falls
Filar Joseph mech bds 45 West
Stanislaw papermkr h Linda av n Chicopee Will
Filiault Ella dressmkr 86 Front bds do
Gustave carp h 86 Front
Joseph A mach bds 86 Front
Filion Henry emp city bds 169 Exchange
Peter F polisher h 30 Nassau Will
Roderick J mech bds 30 Nassau Will
Filip Frank emp HLHandyCo bds 8 Cabot
Frank emp FRCo bds 161 Main C Falls
John emp FRCo h 24 Jackson C Falls
Karol emp AGS&Bros bds 20 Bullens
Michael emp SProvCo h 5 School
Wojciech emp SProvCo bds 45 West
Filipiak Frank emp FRCo bds 161 Main C Falls

Filipiak
Julius tailor h Nash Will
Leon emp AGS&Bros h 45 Leonard
Fillion Arthur J ins agt h 100 Trilby av Aldenville
Moses hod carrier h 101 West
Ora M steno bds 100 Trilby av Aldenville
Fimbel Alexander loomfixer h 71 Mary Aldenville
Alfred L in USA res inq 71 Mary Aldenville
Edward F envelope cutter bds 71 Mary Aldenville
Finch David J chauffeur NEWCo h 34 Wintworth
Elizabeth weaver bds 30 Myrtle
James emp NEWCo h 30 Myrtle
Jane emp SAircraftCorp bds 30 Myrtle
Martha J bds 34 Wintworth
Sidney C mech h 349 Hampden
Fine Irving in USA res inq 98 Dwight
Finn John E student bds 16 Emmett C Falls
Nellie wid Edward N h 16 Emmett C Falls
Finnerty John W Rev asst pastor Holy Name R C Church h 33 South
Fire Department 30 East C Falls
First Baptist Church Broadway c Belcher C Falls
Congregational Church 306 Chicopee
Unitarian Church Grape c Fairview av
Fish Fred L in U S Army
George foreman B&TATCo h 3 Charles C Falls
Fisher Agnes M wid Edward E boarding house 111 Springfield
Bessie emp FRCo bds 40 East C Falls
Calvin C express messenger h r 94 Prospect Will
Charles rem to Vermont
Frank bds 23 Dallair av Aldenville
Frank A mach h Dale n Montgomery Will
Genevieve R bds Montgomery Will
George A insp NEWCo h 23 Dallair av Aldenville
James in U S Army
Michael in U S Army
Ruth E music teacher 111 Springfield bds do
Waldo J insp NEWCo res Spfd
Fisk Harry G treas The Fisk Rubber Co Front C Falls res Spfd
Herbert H florist 15 Pleasant bds do
Homer P emp FRCo h 15 Pleasant
FISK RUBBER CO THE mfrs rubber goods Front C Falls—See adv Spfd dept
Social and Athletic Assn grounds Broadway n Spfd line C Falls
Fiszka Justyn emp FRCo bds 39 Linden C Falls
Fitch Faith Mrs steno bds 30 Emerson Will
Guy W toolmkr h 30 Emerson Will
Fitzgerald Catherine emp FRCo bds 36 Harvard C Falls
Catherine wid Nicholas h 27 Montgomery C Falls

Fitzgerald
Daniel emp FRCo bds 25 Naomi C Falls
Daniel J (Robinson&Fitzgerald) 80 Main C Falls h 22 Alvord av do
Edward waiter rms 88 Main C Falls
Edward emp B&M bds 37 School
Edward R reporter rms 235 Exchange
Elizabeth emp NEWCo bds 22 Cochran C Falls
Ellie emp FRCo bds 55 Columba C Falls
Francis emp AGS&Bros bds 23 Prospect av
George G plumber bds 27 Montgomery C Falls
Gerald clk FRCo res Spfd
Huntley rem to Spfd
James far h 308 Prospect Will
James E clk h 135 Prospect Will
James F inspector water dept h 302 Center
John emp FRCo h 60 Maple C Falls
John E emp water works h 37 School
Julia bds 20 Moore
Julia A bds 27 Montgomery C Falls
Kate wid James h 48 Walnut C Falls
Kathryn clk FRCo res Spfd
Madeline clk FRCo res Holyoke
Margaret wid Stephen h 63 West
Mary housekpr 32 Lexington av
Mary B emp DMCo bds 63 West
Mary C tel opr h 21 Nonotuck av
Mary E emp AGS&Bros bds 48 Walnut C Falls
Mary E tchr bds 55 Columba C Falls
Maurice gasfitter h r 100 Grattan C Falls
Michael rem to Holyoke
Michael E bds 308 Prospect Will
Michael E sub clk PO C Falls bds 48 Walnut do
Michael F emp NEWCo h 58 Taylor C Falls
Nicholas J letter carrier h 446 Springfield
Nora A bds 21 Nonotuck av
Nora E tchr bds 446 Springfield
Patrick emp FRCo bds 144 Belcher C Falls
Patrick J emp city h 53 West
Patrick J policeman h 55 Columba C Falls
Patrick J janitor h 25 Naomi C Falls
Stephen E polisher bds 63 West
Teresa clk FRCo res Spfd
Timothy emp city bds 5 Sheridan C Falls
Veronica clk FRCo res Holyoke
Fitzpatrick Benjamin emp AGS&Bros bds 116 Montgomery C Falls
Edward E emp AGS&Bros h 21 Montgomery C Falls
Edward H bds 116 Montgomery C Falls
Frank B asst mgr AGS&Bros res Holyoke
George B rem to Ind Orchd
John J emp AGS&Bros h r 116 Montgomery C Falls
Leo E emp G&BMfgCo bds 21 Montgomery C Falls
Leon J rem to Ind Orchd

Fitzpatrick
Margaret h 116 Montgomery C Falls
Margaret wid John C h 30 Grattan C Falls
Mary A emp CMCorp bds 39 Fuller C Falls
Fitzsimmons George P emp ASCo bds 25 Chapman
James in USA res inq 25 Chapman
John emp ASCo h 25 Chapman
John J molder h 196 School
Flaherty John J emp USA bds 153 Grattan C Falls
Michael bds 153 Grattan C Falls
Morgan J mach h 64 Montgomery C Falls
Nellie wid John h 153 Grattan C Falls
Timothy T emp NEWCo bds 153 Grattan C Falls
Flak Jozef emp FRCo h 39 Emmett C Falls
Flanagan Sarah J Mrs h 342 Front
William prop Chicopee House 37-39 Exchange h do
Willis F clk 37 Exchange bds do
Flavin Matthew F foreman NEWCo res Spfd
Fleming Agnes M steno bds 632 Chicopee Will
James E foreman Holyoke h 20 Pendleton av Will
John lab h 632 Chicopee Will
John J rubberwkr bds 632 Chicopee Will
Mae H papermkr bds 632 Chicopee Will
Mary emp 30 Perkins bds do
Fletcher Alton M mach bds 44 Pearl
Carolyn bds 96 Grape
James M h 44 Pearl
Kenneth S bds 96 Grape
Samuel E physician 96 Grape h do
Wilbur L janitor B&MRR depot bds 13 Chapel Will
Fleury Anselme S carp NEWCo h 322 Main C Falls
Arthur tiremkr h Nash n Chicopee Will
Charles emp NEWCo bds 100 Muzzy C Falls
Ella clk Holyoke bds 289 Grattan C Falls
Elise clk FRCo bds 322 Main C Falls
Elphege rem to Holyoke
Francis foreman PSDFCo h 289 Grattan C Falls
Joseph carp h 627 Chicopee Will
Letitia E clk CabotTrustCo bds 322 Main C Falls
Octave rem to Canada
Octave mech h 21 Rose C Falls
Raymond W in USA res inq 322 Main C Falls
Flidaditis Antonio emp FRCo bds 24 Chestnut
Flint Chester R mach bds 279 Main C Falls
Dwight H mech h 279 Main C Falls
Eliza wid James h 293 Main C Falls
Frank C (KnitGoodsSpecialtyCo) Paine av C Falls h 310 Grove do
Nellie A wid George H housekpr 16 High C Falls
Royal h 161 Cochran C Falls

Florek Kazimierz emp FRCo bds 2 Gardner rd
Flynn David emp FRCo h Hawthorn C Falls
Drug Co (Simon A and Patrick H Flynn) druggists 1032 Chicopee Will
Estelle bds 199 Broadway C Falls
Francis emp FRCo bds 16 Riverview ter
John E clk FRCo bds 11 Washington C Falls
John J h 16 Union
John M foreman JSACo h 199 Broadway C Falls
Kate T h 22 Emerald
Lena C h 22 Emerald
Martin emp AGS&Bros h 416 Front
Michael J emp elec light station h 22 Emerald
Nellie M emp AGS&Bros bds 16 Union
Patrick H (FlynnDrugCo) 1032 Chicopee Will res Holyoke
Rebecca milliner bds 16 Union
Simon A (FlynnDrugCo) 1032 Chicopee Will res Holyoke
Timothy D fireman CFD h 37 Kimball
William T student bds 199 Broadway C Falls
Fogarty Margaret A nurse Chicopee HealthDepartmentHospital bds do
Foint Louis E clothing and shoe dealer 180B Exchange h 72 Center
Foisie Hubert rem to Boston
Foley Bridget housekpr 91 Church C Falls
Edward T student bds 29 Church C Falls
Francis J hoseman bds 542 Chicopee Will
Helen C clk FRCo bds 17 Quarry av
James P emp FRCo bds 25 High C Falls
Lucy L wid Michael J emp AGS&Bros bds 17 Quarry av
Madeline E bds 29 Church C Falls
Mary wid Edward h 335 Grattan C Falls
Mary J bds 69 East C Falls
Nellie wid Thomas h 29 Church C Falls
William D mach bds 335 Grattan C Falls
Folker George M emp LKMCo rms 18 Belcher C Falls
Follis Julia M clk 35 Center h 230 School
Mary A h 230 School
Folta Stanislaw emp FRCo h 58 Sunnyside av C Falls
Fondry Henry emp DMCo bds 16 Perkins
Fonfara Antoni lab bds 29 Dwight ter
Ignatius J photographer 235 Exchange rms do
Izydor S (Mikus&Fonfara) 258 Exchange bds 8 Cabot
Jacob emp TorringtonCo h 26 Bullens
Joseph emp DMCo h 10 Lawrence rd

Ksawera F Mrs h 20 Ames av
—see Fafara
Fontaine Albert emp AGS&Bros bds 112 West
Alcide emp AGS&Bros bds 112 West
Azarie emp FRCo h 15 Ames av
Camille carp h 16 Erline Will
Caroline bds 16 Erline Will
Celia bds 16 Erline Will
Daniel emp NEWCo bds 8 Perkins
Delia bds 17 Naomi C Falls
Emile emp AGS&Bros h 113 Center
Emma emp PPBCo bds 17 Naomi C Falls
Emma wid Henry bds 5 Gladdu av F
Ernest J emp NEWCo bds 17 Naomi C Falls
Frank emp AGS&Bros bds 112 West
Frank mason h 882 Chicopee Will
Fred A hoseman h 1052 Chicopee Will
George O emp NEWCo bds Morgan rd n East C Falls
John B grocer 1050 Chicopee Will h 9 Emerson do
Joseph h 8 Perkins
Joseph N emp NEWCo h 556 Grattan Aldenville
Louis in U S Army
Louis emp FRCo h 15 Ames av
Louis F foreman AGS&Bros h 46 West
Maurice mason h 20 Erline Will
Maurice jr bricklayer bds 20 Erline Will
Osa mach bds 112 West
Pierre emp AGS&Bros h 45 Springfield
Raphael emp 68 Market C Falls rms 3 Charles do
Vertume h 112 West
Zephire baker h 17 Naomi C Falls
Foody Dennis mech bds 257 School
Foote Frank J foreman FRCo h 33 Alvord av C Falls
Forand Arthur emp B&TATCo rms 69 Court C Falls
Elzear insp FRCo h 18 Percy Aldenville
Wilfred rem to Webster
Forant Charles H emp USA h 156 East C Falls
Forbes Benjamin papermkr h 6 Orchard Will
Emma L wid Charles housekpr 31 Broadway C Falls
Lawrence G emp NEWCo rms 28 Madison C Falls
Mina M clk Holyoke bds 6 Orchard Will
Forcier Adelard emp NEWCo h 31 Mary Aldenville
George emp NEWCo h 247 Grattan C Falls
Leopold emp NEWCo h 146 Main C Falls
Marie wid Elie h 283 Grattan C Falls
Oliver emp SAircraftCorp h 87 Taylor C Falls
Ford Anna steno FRCo res Holyoke
Brainerd foreman NEWCo res Spfd
Ella wid Roldon R h 38 Muzzy C Falls
Helen M steno FRCo res Spfd

Ford
James in U S Army
Robert B shipping clk h 704 Grattan Aldenville
Forest Beatrice R clk AGS&Bros res Holyoke
Foresters' Halls 35½ Center 19 Church C Falls 78 Meadow Will
Forget Ernest lab h Caroline C Falls
Hildege painter h 48 West
Hormisdas ice dealer 619 Grattan Aldenville h do
Magloire h 33 Marcell Aldenville
Pierre emp B&TATCo bds 5 Bridge C Falls
Forgette Delia emp PNCo bds 163 Main C Falls
Forgue Percy clk FRCo res Ind Orchd
Forham Sadie clk NEWCo res Spfd
Forman Ely Mrs h 96 Madison C Falls
Louis mech bds 96 Madison C Falls
Zola in British Army res inq 96 Madison C Falls
Fortier Alexandre h 745 Grattan Aldenville
Dora emp Holyoke bds 20 Hillside C Falls
Edward S mach h 16 Riverview ter
Ella M emp SAircraftCorp bds 87 Springfield
Felix patternmkr h 20 Hillside C Falls
Felix millhand h 48 Mary Aldenville
Joseph A h 731 Chicopee Will
Lawrence trucking 11 Helen av h do
Maxime emp FRCo bds Grattan Aldenville
Maxwell emp FRCo bds 745 Grattan Aldenville
Pierre D h 882 Chicopee Will
Sarah wid Pierre h 87 Springfield
Yvonne emp PPBCo bds 20 Hillside C Falls
Fortin Amedee carp h 613 McKinstry av Aldenville
Arthur emp JLBellemore h 34 Marcell Aldenville
Emil rem to Canada
Frank rem to Canada
John B foreman Holyoke h Taft av n Boston Will
Joseph emp PSDFCo bds 61 Emerald
Joseph h (11) 83 Belcher C Falls
Joseph Mrs h Dickinson n Grattan Aldenville
Theodore emp S-DCo h 32 Marcell Aldenville
Trefle emp AGS&Bros h Shaw av
Fortuna Marcin emp DMCo h r 1 Depot
Pawel W grocer 87 Exchange h 33 School
Fortunato Paolo rem to Holyoke
Fortune Charles rem to Spfd
Fred W rem to Holyoke
Forys Frank polisher h Caroline C Falls
Lucia Mrs h 236 Exchange
Stanislaw emp FRCo h 75 Wheatland av C Falls
Foskett William H emp SRendCo h 652 Center
Foster Dosithe mach h Nash n Chicopee Will

Foster
Irving A rem to Hartford Ct
Leo emp FRCo bds 84 Court C Falls
Mae P clk FRCo res W Spfd
Fountain Emile mech h 801 Chicopee Will
Peter E emp r 947 Chicopee Will res Holyoke
Rufus clk bds 3 Charles C Falls
Severin brickmkr h 721 Chicopee Will
Fourakis Nicholas emp FCorp h 146 Cabot
Fournier Adelard rem to Granby
Aglae wid Zotique bds 928 Grattan Aldenville
Arthemise bds 620 Grattan Aldenville
Arthur J papermkr bds 38 Kaveny Aldenville
David E mach h 452 Britton F
Emile emp SAircraftCorp h r 45 Center
George foreman JSACo h 637 Grattan Aldenville
George emp NEWCo rms 19 Maple C Falls
Joseph lab bds 651 N Chicopee Will
Louis O carp h 101 South
Peter lab h 15 Leonard
Sarah wid Louis bds 620 Grattan Aldenville
Ulysee rem to Three Rivers
Wilfred mech h 882 Chicopee Will
William clk bds 101 South
Fox Hazel clk NEWCo res Holyoke
Helen clk FRCo res Holyoke
Leslie J clk 104 Main C Falls res Holyoke
Thomas in U S Army
Thomas H (GoodallDrugCo) 104 Main C Falls res Holyoke
William in U S Army
Foy Almaire papermkr h 1052 Chicopee Will
Frank ins agt h 1052 Chicopee Will
Fraczek Frank emp DMCo h 64 Nonotuck av
John emp FRCo h off Sheridan C Falls
Franchere Louis J emp NEWCo rms 105 East C Falls
Francis Alonzo emp NEWCo bds 340 Grove C Falls
Alphonse rem to Spfd
Francoeur Edward mech h off Prospect F
Frank rem to Holyoke
Louis emp NEWCo h 15 Patrick C Falls
Ludger emp NEWCo h 600 Grattan Aldenville
Oscar emp NEWCo bds 15 Patrick C Falls
Frank Arthur W clk bds Ingham Will
Charles color mixer h Ingham Will
Edward papermkr h 69 Smith Highlands Will
James B emp AGS&Bros h 343 Hampden
Frankiewicz Wladyslaw emp CMCorp h 59 Middle C Falls
Frankowski Ludwik emp FRCo h 47 Nonotuck av

Frappier Francois carp h 805 Chicopee Will
Frawley John A foreman regalia dept ASCo h 17 South
William emp FRCo bds 46 St James ave C Falls
Frazier Edward C emp city h 35 Irene Will
Eugene rem to Holyoke
William C engineer bds 35 Irene Will
Frechette Fred mgr 947 Chicopee Will res Holyoke
Frederick Enman emp TorringtonCo bds 320 Hampden
Frank painter h 320 Hampden
Virginie Mrs bds 5 Dublin
Fredette Alexander carp h 52 Chicopee
Alexander J emp FRCo bds 52 Chicopee
Alvah A emp NEWCo h 63 Maple C Falls
Arzelie wid Joseph bds 19 Percy Aldenville
Edward emp DMCo h 142 Front
Elfie E emp NEWCo h 15 Maple C Falls
Gervais jr Mrs bds 15 Maple C Falls
John jr in USA res inq r 49 Center
Joseph emp JJHealy bds 52 Chicopee
Joseph bds 15 Maple C Falls
Joseph A Rev rem to West Warren
Leopold P (Fredette&Tetrault) 216 Center h 32 Orchard
Marie wid John bds r 49 Center
Victoria rem to Holyoke
& Tetrault (Leopold P Fredette, Arthur Tetrault) saloon 216 Center
Freed Isadore D rem to New York city
Freedman Albert clk NEWCo res Spfd
Alvin rem to Spfd
Freeman Bessie tchr kindergarten bds 22 Yale C Falls
Eugene C milk dealer 22 Yale C Falls h do
George waiter bds 146 Broadway C Falls
George M emp PNCo bds 366 Grove C Falls
Grace steno bds 22 Yale C Falls
Guy E clk bds 162 Cochran C Falls
Harry H foreman PNCo h 366 Grove C Falls
Philip H emp NEWCo h 15 Broadway C Falls
Robert M toolmkr h 548 Broadway C Falls
William N sec to treas FRCo res E Longmeadow
Fregeau Athanase emp DMCo h 74 Front
Charles E emp DSCourtneyCo bds 74 Front
Emile emp FRCo bds 74 Front
Ernest emp FRCo bds 74 Front
Hector emp DMCo bds 74 Front
Medard emp PSDFCo bds 20 Depot
Freiburghouse Richard emp NEWCo bds 92 Austin
Freitag Frank mach h 932 Grattan Aldenville

Frank jr in USA res inq 932 Grattan Aldenville
William in USA res inq 932 Grattan Aldenville
French Frank S lab bds 29 Olea Aldenville
George E emp ASCo bds 51 Cabot
Martha H Mrs clk DMCo bds 23 Bell
Simon M rubberwkr h 595 Chicopee Will
Union Club 35½ Center
Frey Charles A mach h 62 Factory Will
Freyburger William B emp NEWCo h 98 Muzzy C Falls
Fribbs Nellie F tel opr B&M freight depot C Falls res Northampton
Frick Lillie papermkr bds 626 Chicopee Will
Fricke Max millhand h 28 Smith Highlands Will
Friel Eliza wid Patrick h 30 Grattan C Falls
Friend Marion A emp NEWCo h 146 Main C Falls
Frigon Albert emp NEWCo h 74 Center
Eli bds Riverdale
Jules emp DMCo h Riverdale
Noe bds 70 Park
Ulderic bds Riverdale
Frink James B bkkpr AGS&Bros h 343 Hampden
Walter far h 357 Chicopee
Fritz Peter grocer 56 Chicopee h do
Frodyma Antoni emp AGS&Bros h 53 Chicopee
Charles emp AGS&Bros h 52 Gilmore
Cieslaw student bds 5 Gardner rd
Frank clk bds 5 Gardner rd
Frank C emp AGS&Bros bds 5 Gardner rd
James lab bds 5 Gardner rd
John mach bds 13 Cabot
John emp ASCo bds 9 Coolidge rd
Joseph chauffeur bds 5 Gardner rd
Josephine wid Michael h 9 Coolidge rd
Karol lab h 53 Chicopee
Marcin emp DMCo bds 13 Cabot
Mary Mrs h 53 Chicopee
Mary Mrs h 45 Emerald
Mieczyslaw emp PSDFCo h 27 Leonard
Walter far bds 53 Chicopee
Wojciech emp DMCo h 5 Gardner rd
Fronczek Wladyslaw emp HLHandyCo h 20 Leonard
Wojciech emp DMCo bds 218 Front
Frost Annie bds 151 Nonotuck av
Frybus Wladyslaw tailor bds 103 Cabot
Frycs Peter barber bds 15 W Main C Falls
Frycz Andrew emp AGS&Bros bds 56 Chicopee
Hendryck emp AGS&Bros bds 35 Chicopee
Peter emp DMCo h 56 Chicopee
Wladyslaw emp AGS&Bros bds 56 Chicopee

Frye Albert mech h Dale n Montgomery Will
Fryszka Jozef lab rms 39 Linden C Falls
Fuchs Anna steno FRCo res Spfd
Fugere George H architect and engineer 67 Main C Falls h 235 Grove do
  Rio in USA res inq 235 Grove C Falls
  Rita clk FRCo bds 235 Grove C Falls
Fuhrmann Frank mgr Artist Printing Co and prop Y Automobile Exchange junc Chicopee and Meadow Will h 19 Whitman do
Fuller Catherine E student bds 356 Front
  Fred M mech h 109 Britton F
  Merrick L painter 54 Pine C Falls h do
FULLER WILLIAM J general ins and real estate agt and auctioneer Market sq opp City Hall h 356 Front—See p 1553
Fulton Robert clk NEWCo res Spfd
Funai Frank clk 94 Main C Falls bds 358 Main do
Furey Kate boxmkr bds 130 Nonotuck av
Furman John emp DMCo h 30 Leonard
  Michael emp SRendCo bds 56 Dwight
Furtek Antoni emp DMCo h 23 Cabot
  Felix S sec Polish National Home and (CityHotel) 154 Exchange h 16 Ash
  John emp DMCo h Arthur
  Peter confectionery 206 Exchange h 208 do
  Stefan emp FRCo h 19 Wintworth
  Walter in U S Army
  Wladyslaw bartdr bds 33 Winthrop
  & Przybyla Co (Felix S Furtek Simon J Przybyla) props City Hotel 154 Exchange

GABA STANISLAW lab bds 25 Blake C Falls
Gabor Tomasz emp FRCo rms 121 Center
Gaboury Blanche A steno bds 49 Hilton C Falls
  Margaret wid Edward R clk NEW Co bds 1 Broadway C Falls
  Ovila emp AGS&Bros h 156 Main C Falls
  Paul F foreman AGS&Bros h 27 Maple C Falls
  Paul N emp FRCo h 49 Hilton C Falls
  Philias filer h 79 Maple C Falls
Gaca Frank lab h (3) 79 Belcher C Falls
Gacek Wawrzyniec grocer 9 West h do
  Wojciech emp SProvCo bds 12 Kimball
Gadoury Henri lab h 62 Grattan C Falls
  Lazare lab bds 62 Grattan C Falls
Gaffney Elizabeth Mrs bds 11 Victoria Park C Falls
  Helen clk NEWCo res Spfd
Gage Charles H Government Sales dept FRCo res Spfd
  Monroe F rem to Manchester
Gagne Alphonse clk 1032 Chicopee Will h 46 Adams av do

  Caroline wid David h 694 Chicopee Will
  Celina M clk bds 694 Chicopee Will
  Delia emp AGS&Bros h 8 Wedge's ct
  Joseph papermkr h Ohio av Will
  Joseph A physician 26 Belcher C Falls h do
  Leon drug clk bds 694 Chicopee Will
Gagnon Adolph jr pool room 249 Exchange h 16 Grape
  Alcide carp h Chapin av
  Aldea weaver h 49½ Exchange
  Alphege emp PSDFCo h 5 Riverview ter
  Alphege in USN res inq 5 Riverview ter
  Alvin emp NEWCo bds 5 Riverview ter
  Arthur clk 477 Britton F h 6 Gladdu av do
  Desire emp FRCo h 25 Maple C Falls
  Dolphis emp NEWCo h r 29 Montgomery C Falls
  Emery mech bds 49½ Exchange
  Esther bds 5 Riverview ter
  Fedora emp PNCo bds 25 Maple C Falls
  Gedeon overseer Holyoke h 98 Trilby av Aldenville
  George barber h 41 Tremont
  George Rev pastor St Joachim R C Church h 202 Main C Falls
  Gertrude clk h 16 Grape
  Hormisdas rem to Huntington
  John emp NEWCo bds 939 Front C Falls
  John emp NEWCo bds 939 Front C Falls
  John B rem to Holyoke
  Joseph pumpmkr h 72 Church F
  Joseph bds 44 Providence Aldenville
  Joseph emp FRCo bds 25 Maple C Falls
  Joseph A mech h Prospect F
  Jules emp NEWCo h Kaveny Aldenville
  Max William mach h Prospect F
  Nellie emp CMCorp bds 25 Maple C Falls
  Nelson weaver bds 72 Church F
  Pierre bds Prospect F
  Regis barber h 22 Chapel Aldenville
  Rene emp FRCo bds 16 Grape
  Simeon rem to Ind Orchd
Gahan Annie wid Patrick h South c Center
  Frederick P emp city bds South c Center
  Theresa G boxmkr bds South c Center
Gaheen Mary wid Michael h 24 Chestnut
  Michael J emp city bds 24 Chestnut
Gaines Margaret A bds 617 Front
Gaj Stanislaw emp NEWCo h Sheridan bey Fuller rd C Falls
  Szczepan emp FRCo h 46 Church C Falls
  Walenty teamster h 25 School
Gajda Edward J welder h 45 Gaylord

Gajda
Frank emp AGS&Bros bds 28 Pleasant
Frank emp NEWCo h 32 Beston
John bds 32 Beston
Stanislaw driver h 227 Main C Falls
Gajowski John emp FRCo bds 192 School
Julian emp DMCo h 34 Gardner rd
Galarneau George L emp NEWCo h 7 East C Falls
Henry emp FRCo h 80 Olea Aldenville
Nelson h 69 Olea Aldenville
Nelson jr emp LKMCo h Sheridan C Falls
Galaska Wladyslaw emp AGS&Bros h Arthur
Galica Antoni emp NEWCo bds 37 Grove C Falls
Barbara emp CMCorp bds 62 Middle C Falls
Jan (Cyran&Galica) 9 Grove C Falls h 50 St James av do
John emp FRCo bds 6 Canterbury av C Falls
Joseph millhand bds 52 Middle C Falls
Maciej emp CMCorp h 49 Middle C Falls
Stanislaw emp 37 Grove C Falls h 45 Charles do
Stanislaw emp FRCo h 6 Canterbury av C Falls
Wladyslaw emp NEWCo bds 81 Court C Falls
Galipeau Henry boilermkr bds Massachusetts av Will
Joseph N emp NEWCo h 45 Providence Aldenville
Odilon rem to Northampton
Victor papermkr h Massachusetts av n Brook Will
Wilfred emp NEWCo h 67 Belcher C Falls
Gallagher Annie G housekpr 10 Dublin
Daniel emp NEWCo bds 169 Exchange
Francis I lawyer (McDonnell & Gallagher) 30 Center res Spfd
George millwright h 15 Pleasant
Hugh bds 5 Riverview ter
John H C physician 105 Center h do
Mary T h 13 Emerald
Michael alpacawkr h 24 Hampshire Will
Patrick J pressman h 10 Dublin
Gallett Ina h 28 Cochran C Falls
Mabel h 28 Cochran C Falls
Gallino Giuseppe h 337 Chicopee
Gallivan James bds 60 Sheridan C Falls
Galloway Alexander mech bds 22 Reed av C Falls
Galuszka Andrew emp AGS&Bros h 65 School
Joseph emp FRCo h 93 Wheatland av C Falls
Julian emp FRCo bds 22 Sheridan C Falls
Karol grocer and meat market 45 Main C Falls h 895 Front do
Wawrzyniec barber and pool room 55 Grove C Falls h 53 do
Galvin Anna clk NEWCo res Spfd
Gamache Frank mech h 185 Irene Will
Frank alpacawkr bds end Britton F

Gamache
Hormisdas baker h 68 Tremont
Joseph emp DMCo bds 169 Exchange
Matilda wid Octave h 23 Yvonne Will
Gamble David bds 15 Myrtle
David H jr mach h 40 Orchard
Harry rem to Longmeadow
John emp AGS&Bros h 273 Center
Ganczarz John emp FRCo bds r 47 Dwight
Peter emp MDFCo h 64 Dwight
Stanislaw emp FRCo h 12 Bertha av
Gannon George barber bds 41 Tremont
Julia steno NEWCo res Spfd
Gantley Mary A bds 35 Henry Harris
Gaouette Alcide emp DMCo h 3 Gardner rd
Arthur painter h 37 Spring
Garbarz Peter emp PSDFCo h Ferry lane
Garciensky Ludwig emp AGS&Bros h (12) 136 Cabot
Garczynska Agnieska Mrs h 61 Middle C Falls
Garczynski Joseph bartdr h 28 Pleasant
Stanislaw emp CMCorp h 53 Middle C Falls
Gardas John emp FRCo bds 288 Front
Gardicas James in USA res inq 190 Montgomery C Falls
John emp NEWCo h 190 Montgomery C Falls
Gardner Agnes N wid Horace J housekpr 57 Washington C Falls
William mech h Lombard F
Gardula Wladyslaw emp MDFCo h 49½ Exchange
Gareau Adelard emp NEWCo bds 12 Leary av C Falls
Alberic carp h 338 Grattan C Falls
Alphonse h 175 Grattan C Falls
Athemar mech h 5 Zoar av Aldenville
Augustin blksmith h 12 Leary av C Falls
Eugene emp B&TATCo bds 175 Grattan C Falls
Frank A engineer h 5 Zoar av Aldenville
Henry A in USA res inq 5 Zoar av Aldenville
Joseph A emp NEWCo bds (5) 67 Belcher C Falls
Lea emp FRCo bds 175 Grattan C Falls
Omer emp FRCo h 175 Grattan C Falls
Garey Ellen Mrs bds 302 Center
Gariepy Adelard boilermkr h Baltic av Aldenville
Albert in U S Army
Antonio printer bds 33 Percy Aldenville
Pierre carp h 33 Percy Aldenville
Garipay Della P cashier FRCo res Holyoke
Garrity Frank L toolmkr h 34 Columba C Falls
James emp FRCo h 71 Montgomery C Falls
Keyran F emp NEWCo bds 52 Columba C Falls
Margaret h 52 Columba C Falls

Garrity
Peter C emp NEWCo h 58 Columba C Falls
Thomas M emp USA h 120 Columba C Falls
W Thomas res inq 120 Columba C Falls
Garstka Joseph restaurant 240 Front rms 218 do
Frank J grocer and meats 236 Front h 71 Wilson av
John clk h 53 Chestnut
Joseph emp PSDFCo h 53 Chestnut
Wladyslaw emp DMCo h Arthur
Gartman Gustave rem to Holyoke
Garvey Alice clk FRCo res Holyoke
Catherine E emp TorringtonCo bds 23 Prospect av
Helen emp TorringtonCo bds 23 Prospect av
Johanna bds 23 Prospect av
John J toolmkr h 149 Hampden
Mary P emp TorringtonCo bds 23 Prospect av
Michael emp FRCo bds 132 Cochran C Falls
Patrick D policeman h 22 Cochran C Falls
Patrick mech h 23 Prospect av
Garwacki John emp FRCo bds 71 Springfield
John emp FRCo h 47 Perkins
Joseph emp FRCo h 471 Front
Gaschnig Antoni bds Wilson av
Gottlieb emp AGS&Bros h Wilson av
Gasior Stanislaw lab h 1 Cottage pl
Gates David P weaver bds 83 Wyman
Earl B chauffeur h 61 Davenport
George C physician 90 Center h do
George D mach bds 63 Center
Mary A h 22 Howard
Percy S asst sec FRCo res Longmeadow
Gatineau Pierre rem to Canada
Gatsopulos Peter barber 128 Exchange rms 137 Springfield
Gaucher Elodie wid David h Catherine n Chicopee Will
Frank mech bds Catherine n Chicopee Will
Gaudet Clara Mrs dressmkr h 76 Pine C Falls
Peter C emp NEWCo h 76 Pine C alls
Gaudette Albany J clk FRCo res Spfd
Alphege painter bds 58 West
Joseph emp AGS&Bros h 25 Ames av
Gaudreau Joseph E driver h 130 Muzzy C Falls
Oscar E foreman NEWCo res Ind Orchd
Gaulin Albenie silkwkr h Chapin av
Emma emp DMCo bds 157 Exchange
Joseph h 157 Exchange
Laura emp DMCo bds 157 Exchange
William rem to Holyoke
Gaumond Arthur silkwkr h 739 Chicopee Will
Gauthier Alfred emp FRCo h 554 Columbus av Aldenville
Alvine M milliner 30 Center bds 117 South

Gauthier
Arthur rem to Holyoke
Barthelemie millwright h 795 McKinstry av Aldenville
Donat prop Holyoke Mirror Mfg Co 638 Chicopee Will h 636 do
Edmond trucking h 104 Skeel Will
Emile polisher h Pendleton av Will
Ernest carp bds 117 South
Ernest E clk FRCo res Mittineague
Etienne mach tender h 267 Center
Falida C clk 250 Exchange bds 117 South
Fortunat carp bds Riverdale rd n Julien Will
George lab bds West View lane Aldenville
Israel lab h Riverdale rd n Julien Will
Jean lab h West View lane Aldenville
Joseph carp h 29 Marcell Aldenville
Joseph R painter h Catherine n Chicopee Will
Louis lab bds 795 McKinsty av Aldenville
Mamie E wid Alexander L h 70 Moore
Marie wid Zacharie h 117 South
Marie Mrs rem to Holyoke
Omer lab h 80 Olea Aldenville
Pierre A rem to Holyoke
Rosilda M opr bds 117 South
William emp 126 Skeel Will bds do
Gavin John W (Gavin&Moriarty) 1009 Chicopee Will h 23 Atkins do
& Moriarty (John W Gavin and Thomas F Moriarty) plumbers steamfitters and drain pipe 1009 Chicopee Will
Gawron Edward lab h 39 West
Mieczyslaw emp DMCo h 5 Coolidge rd
Rudolph clerk 52 Cabot bds 23 Miller
Szczepan emp DMCo h 2 School
Zygmund emp SProvCo h 7 Bullens
Gaylord Ella M bds 247 Springfield
Emerson G pres Cabot Trust Co 35 Center and (ByrnesGarage) Nonotuck av h 37 Gaylord
Isabelle wid Arthur F h 39 Fairview av
Victoria C wid Emerson h 199 Springfield
Gaynor John F h 611 Front
John J rem to Holyoke
Raymond V in USA res inq 611 Front
Gazda John (Gazda&Stadnicki) 20 Park bds 126 Exchange
John emp DMCo h 26 Cabot
Joseph emp DSCourtneyCo bds 19 Ash
Stanislaw tailor h 73 Chestnut
& Stadnicki (John Gazda Thomas Stadnicki) bakers 20 Park
Geanacopoulos Angelos h r 81 Montgomery C Falls
George grocer 19 Montgomery C Falls h 3 Leary av do
Peter emp FRCo bds 24 Chestnut
Geanis George (Chicopee Home Bakery) 25 Center rms 254 Exchange

Gearan Arthur in USN res inq Hotel Griffin Will
Geary Ellen wid Matthew bds 302 Center
Geas James rem to Southbridge
Gebo Frank barber 19 Broadway C Falls h 71 Belcher do
Geddis Howard R emp NEWCo h 16 Alvord av C Falls
Raymond W mech h 337 Montcalm F
Gee John emp FRCo rms 144 Belcher C Falls
Geissler Charles tirewkr h 22 Farmington Will
William chemist NEWCo res Holyoke
Gelda John emp FRCo h off Morgan rd C Falls
Gelinas Albert bds 368 Hampden
Arthur filer h 18 Hampshire Will
Charles h 368 Hampden
Charles jr in USA res inq 368 Hampden
Cleophas carp h 52 Dwight
Flavia bds 16 Hampshire Will
Hector alpacawkr h off Montgomery Will
Hector weaver h Summit Will
Joseph painter h 10 Springfield
Lucinda emp DMCo bds 253 Center
Napoleon carp h 253 Center
Ovila h Summit Will
Philip policeman h 16 Parshley av
Philip in USA res inq 253 Center
Ralph millhand h 16 Hampshire Will
Ralph jr weaver h 24 Smith Will
Raphael lab h Summit Will
Rezidas weaver bds off Montgomery Will
Victor rem to Holyoke
Wilfred emp NEWCo h 46 Linden C Falls
Wilfred J emp StRy bds 253 Center
William weaver bds Summit Will
William mach bds 16 Hampshire Will
Gelineau Florante emp FRCo bds 249 Center
Leo emp Spfd bds 35 Bell
Napoleon painter bds The New Columbian
Wilfred roofer bds Ames av
Gelo John C polisher h 148 Center
Joseph H h 6 Chestnut
Michael J emp HC&PCo h 6 Chestnut
Gemme Albert rem to Holyoke
Arthur mech h 34 Royal F
Dolphis emp NEWCo bds 260 Grattan C Falls
Edith emp FRCo bds 33 Belcher C Falls
Emma clk FRCo bds 33 Belcher C Falls
Homer emp NEWCo bds 260 Grattan C Falls
Modeste emp NEWCo h 33 Belcher C Falls
Napoloen jr emp B&TATCo h 71 Montgomery C Falls
Ovila emp NEWCo h 89 Southwick C Falls
Romeo emp AGS&Bros bds 71 Montgomery C Falls
Wilfred in USA res inq 33 Belcher C Falls
Gendreau Hubert L architect ins and real estate and notary public 755 Grattan Aldenville h do
Gendron Antonio in U S Army
Camille engineer SBrewCo h 153 Meadow Will
Edward rubberwkr bds 153 Meadow Will
Joseph blanketmkr bds 1 Emerson Will
Leo rubberwkr h Ferry n Skeel Will
Genereux John emp DMCo bds 45 Springfield
Joseph fireman CFD h (7) 83 Belcher C Falls
Moise h 71 Market C Falls
Oscar emp AGS&Bros h 45 Springfield
Genero Theodore rem to Barre Vt
Genest Edmond carp h 424 Chicopee Will
Geoffrion Albert master mech h 497 Chicopee Will
Albert C clk bds 497 Chicopee Will
Arsene vocalist h 30 Nassau Will
Arthur emp SBrewCo and grocer 527 Chicopee Will h 529 do
Donat mach bds 497 Chicopee Will
Geoffroy Alphonse emp AGS&Bros bds 84 Front
Arthur carp h 14 Depot
Ernest carp h 11 Broadway C Falls
Hercule rem to Canada
Napoleon carp h 9 Tremont
Telesphore emp NEWCo bds 9 Tremont
Wilfrid emp AGS&Bros bds 84 Front
Georgacopoulos John emp NEWCo h 56 Grattan C Falls
George William rem to Spfd
Georgenulis Charles rem to Greenfield
Gergeau Gedeon emp NEWCo h 2 Charles C Falls
Gerhardt Ernest P R driver SBrewCo Will h 65 West
John condr HStRy h 9 Ducharme av Will
Germain Joseph molder h 805 Chicopee Will
Leda clk FRCo bds 72 Trilby av Aldenville
Real clk h 72 Trilby av Aldenville
Rhea bkkpr Holyoke bds 805 Chicopee Will
Gerndt Mary E bds 35 Church C Falls
Geronimakas Tonis bds 169 Center
Geronimos Micele emp FRCo h 253 Center
Geruldsen Fred rem to Pittsfield
Gervais Alexander carp h 186 Grattan C Falls
Almanzor blankbookmkr h 16 Yvonne Will
Alphonse emp NEWCo h 32 Riverview ter
Cora C emp DMCo bds 197 Hampden
Emma emp DMCo bds 197 Hampden
Florence M emp PPaperCo bds 197 Hampden

Joseph emp DMCo bds 169 Exchange
Mary L emp DMCo bds 197 Hampden
Napoleon emp DJCanty h 197 Hampden
Rosa bds 197 Hampden
William F plumber h 32 Riverview ter
—see Jarvis
Getmandiuk Steve janitor FRCo res Spfd
Gewinner August valvemkr bds 556 Chicopee Will
Henry rem to Ohio
Otto threadmkr bds 556 Chicopee Will
Philip pumpmkr h 556 Chicopee Will
Gianacopoulos Charles bds Jennings C Falls
George emp FRCo h Jennings C Falls
Giannetti Ettore clk 94 Main C Falls h 358 do
Giard Charles W emp NEWCo h 51 Maple C Falls
Oliva C emp FRCo bds 51 Maple C Falls
Gibb William emp FRCo h 50 Linden C Falls
Gibbons Michael J sergeant guard NEWCo rms 61 Broadway C Falls
Gibbs Locero J physician 31 Broadway C Falls h do
Gibson David H mech bds 24 Tremont
Edward S condr StRy h 24 Tremont
Frederick W clk AGS&Bros bds 40 Riverview ter
George A emp FRCo h 24 Tremont
Gertrude E clk AGS&Bros bds 40 Riverview ter
J Emerson bds 97 South
Margaret J wid John h 40 Riverview ter
Richard A musician h 24 Tremont
Robert A hoseman h 24 Tremont
Rose F housekpr 24 Tremont
R Stanley in USA res inq 99 South
William J P driver AGS&Bros bds 40 Riverview ter
Giehler Elizabeth threadwkr bds 737 N Chicopee Will
Max silkwkr h 737 N Chicopee Will
Minnie silkwkr bds 737 N Chicopee Will
Giel John emp FRCo bds 50 Cabot
Wojciech emp FRCo h 25 Chestnut
Giera Annie wid Jozef h Baltimore av C Falls
Antoni emp CMCorp h 51 Middle C Falls
Frank emp FRCo bds 30 Market C Falls
Henry emp FRCo bds Baltimore av C Falls
Jan musician bds 20 Market C Falls
Joseph emp 45 Grove C Falls bds 50 Middle do
Stanislaw millhand bds 50 Middle C Falls
Stanislaw emp DMCo h 35 Coolidge rd
Gierlasinski Karol grocer 506 Front h do
Giguere Aime emp DMCo bds 15 Perkins
Alphonse emp DMCo h 15 Perkins
Augustin polisher h 384 Front
Augustin jr bds 384 Front
Emile F mech h 11 Olivine Will
Euclide emp AGS&Bros h Riverdale
Euclide emp AGS&Bros bds 15 Perkins
Eugene plumber h 245 Exchange
Florence clk NEWCo bds 384 Front
Joseph emp DMCo h 66 Front
Josephine papermkr bds 95 West
Leo emp AGS&Bros bds 15 Perkins
Marie Mrs h 95 West
William C emp NEWCo bds 384 Front
Gihon John foreman ASCo rms 77 Bell
William emp ASCo h 26 Pleasant
William foreman TorringtonCo h 10 Myrtle
William Mrs steno FRCo bds 26 Pleasant
William jr rem to Spfd
Gilbert Anna clk FRCo res Holyoke
Charles H gauge insp NEWCo res Spfd
Evelyn L tel opr bds 31 Pearl
Fred M emp DMCo h 31 Pearl
Ralph rem to Great Barrington
Russ A reporter bds 137 Springfield
Gilchrist Edith student bds 110 Bell
Leslie J in British Army res inq 110 Bell
Thomas W bds 110 Bell
William polisher h 110 Bell
Gildea Edward Mrs h 64 Providence Aldenville
Giles Leslie E supt LKMCo h 85 Madison C Falls
Sumner F bds 85 Madison C Falls
Victor E in USA res inq 85 Madison C Falls
Gilgunn Loretta clk FRCo res Spfd
Gill Catherine h 132 Cochran C Falls
Mary emp DMCo bds 30 Perkins
Gilles Frank H dentist 56 Cabot h do
Gilmartin Anna emp FRCo bds 38 Sheridan C Falls
John H polisher h 38 Sheridan C Falls
Mary bds 38 Sheridan C Falls
William J emp NEWCo h 72 Main C Falls
Gilmore Elsie emp 15 Arlington C Falls bds do
Ginalski Jacob carp h 12 Rumrill av C Falls
Walenty emp HLHandyCo bds 19 Ash
Gingos Nicolas h 190 Montgomery C Falls
Gingras Horace mech h Taft av Will
Joseph papermkr bds Massachusetts av n Brook Will
Giniacopoulos Athanasios emp FRCo bds 216 Exchange
Giokas Louis h Jennings C Falls
Girard Albert actor bds 379 Front
Anna Mrs bds 379 Front
Della wid Aime emp FRCo h 199 Broadway C Falls

Girard

Eugene emp NEWCo h 36 Fuller C Falls
Osie M clk FRCo res Ind Orchd
Girouard Arthur emp FRCo h 42 Kaveny Aldenville
Elie carp h 411 Front
Elphege carp h 44 White
Emile rubbermkr h 30 Nassau Will
Frank emp NEWCo h 31 Fuller C Falls
Harry N emp HMfgCo bds 31 Fuller C Falls
Leo N emp HMfgCo bds 31 Fuller C Falls
Louis ins agt h 75 Grove C Falls
Mary emp NEWCo bds 411 Front
Maxime rem to Erie Pa
Nolia emp AGS&Bros bds 411 Front
Stanislas alpacawkr bds Ann F
Wilfred F emp FRCo bds 31 Fuller C Falls
Giroux Alphonse mech h 150 Forest Will
Camille rem to Holyoke
Frank emp DMCo bds 188 Front
Louis emp NEWCo h 66 Court C Falls
Louis h 239 Church F
Given Irene clk NEWCo res Spfd
Giza Stanislaw emp NEWCo h 19 Beston
Gladdu Alexandre blankbookmkr bds 341 Montcalm F
Leo emp SBrewCo h 473 Britton F
Peter Joseph h Montcalm n Britton F
Glancy Bessie M student bds 50 Auburn
Catherine V bds 20 West
John bds 14 Dwight
Julia J wid John J h 20 West
Michael H lieut Hose No 3 h 50 Auburn
Thomas emp city bds 14 Dwight
Walter emp FRCo bds 20 West
William lab bds 78 Front
—see Clancy
Glasglow Thomas emp NEWCo rms 104 Pine C Falls
Glasser Fred emp BMCo h 40 Marble av
Gleason Clifford emp FRCo bds 935 Front C Falls
David B emp NEWCo h 65 Pine C Falls
Delia C Mrs h 119 Grape
Elsie clk bds 53 West
Leo A clk NEWCo res Spfd
Lewis H h 25 Madison C Falls
Mary E clk bds 53 West
Michael J mach bds 26 Dwight
Gliesmann Ernest bds 642 Britton F
Frank A rem to Holyoke
Henry carp h 236 Church F
Glinka Antoni emp CMCorp h 33 Chapman
Antoni emp CMCorp bds 68 School
Ludwik emp FRCo bds 69 South
Gliwski Andrew lab bds 36 Park
Frank T mgr 44 Park h do
Tekla Mrs grocer 44 Park h do
Gloster Catharine wid Thomas bds 47 Harvard C Falls
Etta wid Patrick bds 146 Broadway C Falls
James F foreman FRCo h 285 Broadway C Falls

Gloster

May steno NEWCo bds 14 Broadway C Falls
Morris F sealer weights and measures h 14 Broadway C Falls
Robert auto salesman bds 146 Broadway C Falls
Thomas F in USA res inq 23 Prospect av
Thomas J jr mech h 47 Harvard C Falls
Glover Alfred E clk h 699 N Chicopee Will
Glovinski Stanislaw emp FRCo h 17 Beston
Glowacki John rubberwkr h Pennsylvania av n Montgomery Will
Gnacek Jacob emp SProvCo bds 140 South
John emp SProvCo bds 140 South
Gniady John clk 236 Front bds 336 do
Jozef emp HMfgCo h 60 Auburn
Victoria opr bds 486 Front
Wawrzyniec mech h 53 Saratoga av
Gobeille P Adhemar clk FRCo res W Spfd
Godaire Edward bds 391 Center
George papermkr h 849 McKinstry av Aldenville
Jerry emp MassSawWks bds 391 Center
Joseph emp AGS&Bros h 391 Center
Wilfred emp NEWCo bds 391 Center
Godard Jonas M emp NEWCo bds 59 Walnut C Falls
Godbout J Ernest emp FRCo bds 8 Beaudoin ct C Falls
Goddard Frederic E rem to Southern Pines N C
Goddu Alfred W teamster h 462 McKinstry av Aldenville
Homer rem to Ind Orchd
Godek Henry waiter bds 29 Chapman
Jacob emp AGS&Bros h 39 Linden C Falls
John emp DSCourtneyCo h 5 School
John emp PSDFCo bds 22 Canal
Joseph clk bds 61 Wilson av
Joseph emp PSDFCo h 37 Pearl
Jozef emp FRCo h 37 Pearl
Kazimierz emp FRCo bds 73 Grove C Falls
Michael emp CMCorp h 16 W Main C Falls
Peter J clk 32 Center and treas Casimeres Drum Corps 258 Exchange bds Wilson av
Stanislaw emp DMCo bds 26 Cabot
Godette Elphege painter bds 25 Ames av
Hector blankbookmkr bds Orange Will
Joseph emp DMCo h 25 Ames av
William J paperhanger h New Ludlow rd n Montcalm F
Godfrey John F molder h 981 Chicopee Will
Godwin James emp NEWCo h 14 Charles C Falls
May clk FRCo bds 14 Charles C Falls
Goff Eldora steno NEWCo bds 16 Belcher C Falls
Grant L foreman AGS&Bros h 20 Henry Harris

House Mrs M H Nielson prop 51 Cabot
John H in USA res inq 16 Belcher C Falls
Lucius W emp NEWCo h 16 Belcher C Falls
Goggins Edward emp CMCorp bds 2 Main C Falls
Gogoski Wladyslaw emp FRCo bds 47 Perkins
Goj Szczepan emp FRCo bds 46 Church C Falls
Gokery Emile emp FRCo h (12) 79 Belcher C Falls
Gola Pasqualina clk FRCo res Spfd
Golba Jozef emp DMCo h 22 Gardner rd
Gold Norman A emp FRCo h 46 St James av C Falls
Samuel G tailor 135 Broadway C Falls res Spfd
Goldberg Mollie bds 11 School
Samuel grocer 11 School h do
Golden Samuel clk NEWCo res Spfd
William J emp FRCo h 100 Madison C Falls
Goldin Chasse M dry goods 126 Exchange res Spfd
Goldstein Lillian steno B&TATCo res Spfd
Golen Helena Mrs h 63 Dwight
Golka Zygmund emp DMCo bds 32 Chicopee
Gonczej Jozef silkwkr h off Prospect F
Gonet John emp FRCo bds 44 Church C Falls
Joseph emp FRCo bds Wheatland av C Falls
Ludwik lab bds 30 Leonard
Wojciech shoemkr 68 Center h 44 Church C Falls
Gonnella John (Gonnella & Gonnella) 105 Main C Falls rms 107 do
Valentine (Gonnella & Gonnella) 105 Main C Falls rms Falls Inn do
& Gonnella (Valentine and John Gonnella) confectionery and fruit 105 Main C Falls
Gonsior Stanislaw emp FRCo h 32 Front
Gonska John emp FRCo bds 81 School
Joseph lab h 2 Cottage pl
Goodall Drug Co (ThomasHFox) druggists 104 Main C Falls
Goodell Ruby clk FRCo res Spfd
Goodhind James A foreman Holyoke h Monroe av F
Goodhue Hattie bds 239 Main C Falls —see Goddu
Gooding Ethel clk FRCo res Holyoke
Goodrich Fred C clk FRCo res Spfd
Goodwin Annie wid Charles h 227 Main C Falls
Annie wid Thomas h Prospect F
Charles F h 197 School
Effie M clk supt of schools bds 197 School
Roland J clk NEWCo bds Prospect F
Samuel D papermkr h 555 Britton F
William W papermkr bds 555 Britton F
Goral Ignacy lab h 20 Market C Falls
Gorc Frank emp FRCo h 54 Grattan C Falls
Gordon Albert Rev pastor United Presbyterian Church h 49 Lemuel av
David clk bds 27 Ward C Falls
Edward M clk NEWCo res Holyoke
George overseer Holyoke h 1 Emerson Will
Henry E rem to Holyoke
Hugh bds 37 Myrtle
James elec engineer h 37 Myrtle
Joseph emp FRCo h Lombard F
Joseph emp SOilCo bds 1 Emerson Will
Joseph emp SRendCo bds 169 Exchange
Louis peddler h 27 Ward C Falls
Nathan emp NEWCo bds 27 Ward C Falls
Oliver threadmkr h 18 Smith Will
Thomas emp NEWCo rms 19 Myrtle
William emp SAircraftCorp rms 19 Myrtle
Gorman Elizabeth supt Chicopee Health Department Hospital bds do
James G emp FRCo h 11 Reed av C Falls
Gorry George mech h 278 Britton F
Gorska Jozef h 15 Grove C Falls
Gorski Antoni millhand h 22 W Main C Falls
John rem to Holyoke
Wincenty far h Granby rd
Gorton E Emma librarian C Falls branch city library bds 38 Summer C Falls
Mary wid Osmund h 38 Summer C Falls
Gory Tadeusz emp DMCo h 29 Coolidge rd
Goss Minnie wid Simon h 31 East C Falls
Morris rem to Waterbury Ct
Gosselin Achille A mech bds 61 Maple C Falls
Adelard driver bds 262 Exchange
Adjutor carp bds 61 Maple C Falls
Adolphe rem to Barre Vt
Albenie papermkr h 20 Margaret Will
Alfred A emp USA h 244 Main C Falls
Amedee rem to Quincy
Donat rem to Quincy
Ernest prop Maple St Garage 46 Maple C Falls bds do
Francois h 61 Maple C Falls
Francois emp DMCo h 262 Exchange
Frank emp DMCo bds 7 Perkins
George H mach h 186 Grattan C Falls
Herman lab bds 262 Exchange
Homer carp bds 262 Exchange
Homer J driver h 75 Grove C Falls
Joseph emp AGS&Bros h 318 Hampden
Joseph L letter carrier C Falls bds 61 Maple do
Laura emp TorringtonCo bds 318 Hampden
Martial emp DMCo bds 21 Perkins
Napoleon baker h 38 Center
Octave bds 75 Grove C Falls
Romeo driver bds 262 Exchange

Gosselin
William driver bds 318 Hampden
Xavier carp bds 262 Exchange
Goszciemienski Pawel emp PSDFCo bds 57 Front
Goszkowicz Joseph lab h 41 Middle C Falls
Gottsmann George pumpmkr h New Ludlow rd F
John pumpmkr h New Ludlow rd F
Goudreau Napoleon emp NETel&TelCo h Prospect F
Napoleon jr lab bds Prospect F
Goulet David mech bds 771 Chicopee Will
Etienne teamster h Shepherd n Chicopee Will
Eugene boilermkr bds 771 Chicopee Will
Eusebe carp h 6 Lafayette Aldenville
George mech h 200 Church F
Henry blanketmkr h 771 Chicopee Will
Joseph emp NEWCo h 38 Sheridan C Falls
Joseph in USA res inq 771 Chicopee Will
Joseph carp h 62 Kimball
Leon emp FRCo rms 23 Lincoln C Falls
Gourley Catharine wid Isaac h 238 Front
David emp FRCo rms 172 Exchange
Isaac spinner bds 238 Front
Isaac bds 65 Marble av
William emp DMCo bds 26 Dwight
William J loomfixer bds 238 Front
Goyette Charles Z carp h 472 Britton F
Ephrem J emp NEWCo h 7 Dale Aldenville
Francis N emp AGS&Bros bds 50 Springfield
Fred A elect h 50 Springfield
Malina Mrs bds 70 Orchard
May R emp TorringtonCo bds 50 Springfield
Nelson A rem to Spfd
Polydore emp town bds 472 Britton F
T Balthazar emp NEWCo h 444 Main C Falls
William L emp NatScaleCo h 30 Cochran C Falls
Grabarek Frank tobaccowkr h Granby rd n town line C Falls
Wawrzyniec tobaccowkr h Granby rd n town line C Falls
Grabiec John emp FRCo h 13 Spring
Joseph bartdr bds 45 Emerald
Wojciech merchant h 89 School
Grabowski Martin emp BMCo h Granby rd
Grace Episcopal Church Springfield c Pleasant
George E rem to Spfd
Johanna wid Patrick bds 170 Springfield
John J blksmith h 242 Fairview av
William emp FRCo bds 242 Fairview av
Grade Joseph emp NEWCo h Jennings C Falls
Grady Elizabeth G Mrs housekpr 18 Perkins
John J (Grady&Kenna) 59 Market C Falls h 232 East do

Grady
Marietta B tchr h 21 Howard
Nellie T h 21 Howard
Thomas J com trav h 351 Hampden
& Kenna (John J Grady John J Kenna) saloon 59 Market
Graf Ernest rem to Holyoke
Graham John emp AGS&Bros bds 51 Cabot
John engineer AGS&Bros h 30 Ames av
John emp NEWCo h (2) 79 Belcher C Falls
Roland H draftsman rms 123 Springfield
William emp NEWCo h 83 Bell
William emp AGS&Bros bds 51 Cabot
Grammar School 112 Church C Falls
Grand Army Republic Hall 18 Springfield
Grand The Azro Mason prop 92 Main C Falls
Graney Margaret housekpr 85 Tremont
Thomas emp NEWCo h 85 Tremont
Granfield Arthur J in USN res inq 108 Stearns ter
John E auctioneer real estate and insurance 38 Center h 108 Stearns ter
Katherine M bds 108 Stearns ter
Robert E emp elec light dept h 310 Hampden
Granger Alfred emp AGS&Bros h 24 Percy Aldenville
George in USA res inq 80 Percy Aldenville
Gladys bds 732 Chicopee Will
Jean L barber h 80 Percy Aldenville
Granstein Block 21-25 Center
Ephraim jeweler 44 Cabot h 75 Fairview av
Milton bds 75 Fairview av
Grant Alexander emp AGS&Bros h 264 Nonotuck av
Bertha M bds 264 Nonotuck av
Edith A tchr bds 264 Nonotuck av
Emma F wid Lawrence h 368 Front
GRANT SAMUEL M prop Chicopee Harness Co 164 Center h 90 Chestnut—See adv Spfd dept
Grape St Primary School Grape c Auburn
Graupner Paul mach h 25 Factory pl Will
Graves A Melville artist 302 Springfield h do
Ernest M clk AGS&Bros h 556 Springfield
Francis H engineer B&M h 1003 Chicopee Will
Harry C emp NEWCo h 40 Lincoln C Falls
Herbert C foreman NEWCo h 28 Lincoln C Falls
Orilla wid Wallace H rem to Spfd
Gray Alexander M rem to Holyoke
Elmer J in USA res inq 21 Roosevelt av
Frederick mech h 26 Walter Will
George W mech bds Wilmont Will
Herbert ins agt 136 Skeel Will bds do
James emp FRCo bds 183 Main C Falls

Gray
James silkwkr bds 38 Walter Will
John C supt of schools office 251 Front h 21 Roosevelt av
John M mach h 3 Gladdu av F
Mabelle E bds 21 Roosevelt av
Martin D in USA res inq 48 West
Walter alpacawkr h Fillmore F
Walter L millwright bds 89 Prospect Will
Walter S emp FRCo bds Fillmore F
Grayson John W sales mgr NatScaleCo res Spfd
Greany Gertrude steno FRCo res Spfd
Great Atlantic & Pacific Tea Co grocers 239 Exchange and 104 West
Grebla John emp FRCo bds Cambridge C Falls
Wojciech emp CMCorp h Cambridge C Falls
Green Annie E wid James R bds 61 Fuller C Falls
Gertrude clk FRCo res Longmeadow
Grace A clk FRCo res Holyoke
Harry M mgr Holyoke h 28 Adams Will
Loretta M clk FRCo res Holyoke
Maria Mrs emp LKMCo bds 608 Grattan Aldenville
Newman h 142 Muzzy C Falls
William H supt mails C Falls PO h 61 Fuller do
Greenberg Barnet peddler h 24 Farmington Will
Kaplan grocer 496 Britton F h do
Morris peddler h Stevens Aldenville
Greenburg Florence clk NEWCo res Spfd
Sarah clk NEWCo res Spfd
Greene James Robert gauge insp NEW Co h 233 Grove C Falls
Greenway Charles foreman NEWCo res Spfd
Isabelle clk NEWCo res Spfd
Gregoire Henry clk 88 Market C Falls res Holyoke
Louis emp AGS&Bros bds 45 Providence Aldenville
Thomas emp NEWCo rms 75 Market C Falls
Gregoris George confectionery 137 Main C Falls rms 72 do
Gregory Daniel J pocket billiards 50 West h 29 Dublin
Grace steno FRCo res Holyoke
John F police chauffeur bds 29 Dublin
Mary A bds 29 Dublin
Grenier Felix watchman h 18 Smith Will
Grenon Amedee carp h Mary Aldenville
Arthur emp NEWCo h 472 Front
Elphege rem to Canada
Napoleon painter h 537 Front
Philip blksmith h 21 Grape
Gresnik John emp NEWCo h 39 Linden C Falls
Gridley James L bkkpr h 55 Gaylord
Griese Albert bds American House C Falls
Griffin Abner A emp NEWCo h 129 East C Falls
Bertha M bds 129 East C Falls
Bridget wid John bds 40 Saratoga av
Edward F emp FRCo bds 187 Hampden

Griffin
Edward J dentist bds Hotel Griffin Will
Ellen M (MTGriffin&Co) 255 Exchange h 188 Springfield
Florence clk FRCo res Ind Orchd
Helen steno FRCo res Holyoke
James J mach h Stebbins Aldenville
John P in USA res inq 187 Hampden
Julia emp PPaperCo bds 48 West
Mabel C clk FRCo res Holyoke
Mary emp AGS&Bros bds 187 Hampden
Michael 2d in USA res inq 187 Hampden
Michael J emp city h 48 West
Minnie T (MTGriffin&Co) 255 Exchange h 188 Springfield
Molly bds Hotel Griffin Will
M T & Co (Minnie T Griffin Ellen M Griffin) dry goods and milliners 255 Exchange
Nancy E bkkpr 110 West bds 48 do
Patrick in U S Army
Patrick F agt h 48 West
Patrick F in USA res inq 187 Hampden
Patrick J (HotelGriffin) Bridge c Emerson Will h do
Raymond M h 33 Emerson Will
Raymond P (HotelGriffin) Bridge c Emerson Will bds do
Thomas J lab h 187 Hampden
Timothy J foreman S-DCo h 34 Pearl
Griffing Frank L emp NatScaleCo h 39 East C Falls
Grifford Albert threadmkr h 24 Hartford Will
Griggs Addie J wid Fred B h 386 Grove C Falls
A Florence bds 386 Grove C Falls
D B & Sons (MillardDGriggs) lumber dealers etc 23 Pine C Falls
Frederick D rem to Portland Me
Jennie L tchr bds 386 Grove C Falls
Lura J tchr bds 386 Grove C Falls
M Alton emp FRCo bds 386 Grove C Falls
Millard D (DBGriggs&Sons) 23 Pine C Falls h 35 Grove av do
Raymond B in USA res inq 386 Grove C Falls
Waldo H clk FRCo bds 386 Grove C Falls
Grigorowicz John emp FRCo bds 58 Montgomery C Falls
Grimard Eusebe emp FRCo h Prospect F
Omer emp FRCo h 42 Kimball
Grimes George F emp FRCo bds 129 Belcher C Falls
Julia wid Philip J h 129 Belcher C Falls
Grimshaw Walter rem to Hartford Ct
Grise Agnes L tchr bds 22 Union
Arthur E bartdr 242 Exchange h 315 Front
Joseph M (GeorgeBeesleyCo) 272 Exchange h 22 Union
Griswold The apartment house 899 Chicopee Will
Groblewski Jacob emp SProvCo h 320 Center

Grochmal Anna wid Frank midwife h 41 Main C Falls
Antoni emp DSCourtneyCo h 7 Depot
Peter emp FRCo bds 108 Southwick C Falls
Stanislaw bds 108 Southwick C Falls
Wladyslaw emp NEWCo h 129 Belcher C Falls
Wladyslaw carp h 24 Chicopee
Grocki John emp AGS&Bros bds 12 Spring
Martin loomfixer DMCo h 12 Spring
Walter emp AGS&Bros bds 12 Spring
Grommell John emp FRCo bds 72 Montgomery C Falls
Grondalski Pawel emp ESMfgCo bds 29 Abbey
Gross Frederick H clk B&M freight depot and tchr violin 400 Front bds do
Mary L Mrs dressmaker 400 Front h do
Groszek Walenty emp DMCo h 44 Front
Grotkowski Henryk musician bds Ferry lane
Stanislaw ins agt h Bonneville av
Tomasz far h Ferry lane
Grout John W janitor ChicopeeSavBank h 29 Pearl
Gruszczynski John emp PSDFCo h 14 Miller
Joseph emp DMCo bds 28 Cabot
Peter emp PSDFCo bds 14 Miller
Gruszkos Wojciech grocer and meat market 69 Grove C Falls h 121 Church do
Gruskowicz John emp DSCourtneyCo h 90 West
Grych Michael emp DMCo bds 14 Bullens
Gryniak Daniel emp FRCo h 39 Linden C Falls
Gryskiewicz Antoni emp PSDFCo bds 136 Cabot
Grysnowska John emp FRCo bds 15 Kimball
Grzebien John emp NatScaleCo h 27 Thaddeus C Falls
Karol lab bds 27 Thaddeus C Falls
Grzela Peter driver h 12 Stevens
Grzelak John lab h 23 Sheridan C Falls
Grzybala Frank emp FRCo h off Sheridan bey Fuller rd C Falls
John emp NEWCo h Sheridan bey Ind Orchd rd C Falls
Stanislaw emp FRCo h off Sheridan opp Fuller rd C Falls
Grzybowski Piotr emp HaleBoys h Dexter n Sheridan C Falls
Guay Napoleon carp h Lawrence Will
Polycarpe carp h Pendleton av Will
William H rem to Holyoke
Guberski Aleksander molder bds 43 Middle C Falls
Gucwa Daniel student bds 35 Chicopee
Felix emp HMfgCo h 35 Chicopee
Frank bartdr 238 Exchange bds 35 Chicopee
Joseph emp AGS&Bros bds 35 Chicopee

Stanislaw emp DSCourtneyCo bds 35 Chicopee
Wladyslaw emp DSCourtneyCo bds 35 Chicopee
Gudainis Bill emp NEWCo h 94 Grattan C Falls
Guenette Honore emp LKMCo h 26 Muzzy C Falls
Irene T emp NEWCo bds 26 Muzzy C Falls
Guenther Walter clk FRCo res Spfd
Guerin Arsene chauffeur bds 536 Britton F
Arthur emp NEWCo bds Granby rd n Grattan C Falls
Homer mason tender bds 536 Britton F
Joseph engineer bds 115 Church F
Laudina bds 536 Britton F
Lillie wid Moise bds 1 Ducharme av Will
Melvina wid Dolphis h 536 Britton F
Moise emp NEWCo h 66 Mary Aldenville
Omer chauffeur bds 536 Britton F
William mfr cement building blocks off Prospect F h 115 Church do
Guernsey Julia E clk FRCo res Easthampton
Guertin Charles mach h Montgomery Will
Clovis W silkwkr h Narragansett blvd n River Will
Leonard clk Holyoke h 1052 Chicopee Will
Guganing Hannah rem to Shelburne Falls
Guidette Joseph fruit peddler h 7 Charles C Falls
Natale fruit peddler h 16 Harvard C Falls
Guido Stanley driver h 227 Main C Falls
Guillaume Mary wid Peter h 78 West —see Williams
Guillemette Isaac emp SRendCo bds 84 Front
John lab h 23 Perkins
Louis emp DMCo h 154 School
Lucien bds 23 Perkins
Guimond Arthur mech h 10 Smith Will
Omer J druggist 259 Exchange and physician 257 do h do
Gula Adam emp DSCourtneyCo bds r 52 Cabot
John emp FRCo bds 21 W Main C Falls
John emp CMCorp h 53 Middle C Falls
Marcin millhand h 21 Court C Falls
Stanislaw lab h 196 Exchange
Guminsky Frank rem to Holyoke
Gunn John J in USA res inq off Fuller rd C Falls
Theodore S emp LKMCo h off Fuller rd C Falls
Gurski Tomasz emp CMCorp bds 21 Court C Falls
GURVITCH ELI prop Chicopee Wood Yard 311 Center h 320 do—See adv Spfd dept
Gusfer Edward supt TheDSCourtneyCo h 35 Chicopee
Frank bartdr 222 Exchange bds 35 Chicopee

- Stanley timekpr TheDSCourtneyCo bds 35 Chicopee
- Gushue Percy P emp HMfgCo h 44 Charles C Falls
- Gust Joseph emp SProvCo bds 68 School
- Gut John emp FRCo h 29 Blake C Falls
- Guy Athanase rubberwkr bds Warregan Will
  - Henry papermkr bds Warregan Will
  - Narcisse mech h Warregan Will
  - Rolland C dept mgr FRCo res Spfd
  - William bds Warregan Will
- Guyette—see Goyette
- Guyon Albert rem to W Warren
  - John emp DMCo h 77 Bell
- Guyott John carp h Prospect opp Church F
  - John jr carp bds Prospect opp Church F
- Guzek John emp ESMfgCo h 304 Front
  - Stanislaw emp FRCo h 73 Grove C Falls
- Guziana Antoni emp FRCo bds 30 Canal
- Guzik Joseph emp FRCo bds 19 Gilmore
  - Marcin mech h 19 Park
  - Wojciech emp SProvCo bds 59 Chestnut
- Gwozdz Antoni emp DSCourtneyCo h 64 Springfield
  - John emp FRCo bds 79 Cabot
  - Joseph emp FRCo h Caroline C Falls
  - Ludwika nurse bds 235 Exchange
  - Michal lab h 235 Exchange
  - Michael (Stachowicz&Gwozdz) 83 Grove C Falls h 82 do
  - Stanislaw emp FRCo h 9 Canterbury av C Falls
  - Stefan emp FRCo h 32 West
  - Wojciech emp CMCorp h 53 Middle C Falls

- HABER ANDREW emp FRCo bds 242 School
  - Andrew milk peddler h 79 School
  - Antoni molder bds 304 Front
  - Henry emp DSCourtneyCo bds 63 Front
  - Ignac lab bds 20 Bullens
  - Stanislaw teamster bds 63 School
- Habrat Leonard Frank emp FRCo h 10 Rumrill av C Falls
- Hackett Marie clk NEWCo res Spfd
- Hackney Alec emp FRCo h 17 Reed av C Falls
- Hadden Agnes Mrs bds 18 Emerald
  - Hugh emp city bds 18 Emerald
  - Jane wid James bds 30 Perkins
  - John lab bds 18 Emerald
  - Robert emp city bds 18 Emerald
- Hadley Edson P clk FRCo res Spfd
  - Harriet I housekpr 356 Springfield
  - Herbert H tirewkr h 14 Ann F
  - Willard A emp NEWCo h 31 Butler av C Falls
- Hadsell Herbert insp TorringtonCo h 362 Front
- Hafey James E lawyer 38 Center and sec Chicopee Board of Trade 270 Exchange bds 230 Fairview av
  - James J undertaker 6 Spruce h 230 Fairview av
  - Nora tchr bds 230 Fairview av

  - Rose M clk 38 Center bds 230 Fairview av
- Haffke Emil emp FCorp h 59 Taylor C Falls
  - Frederick E emp BMCo bds 259 Main C Falls
  - Henry in USA res inq 59 Taylor C Falls
- Hagan Margaret E clk Spfd bds 333 Springfield
- Hagas Stece (Chicopee Home Bakery) 25 Center rms 8 Springfield
- Haggerty Charles J brass founder Holyoke h 44 Bell
  - Charles J jr emp FRCo bds 44 Bell
  - Daniel in USA res inq 63 West
  - Daniel J plumber bds 135 Grattan C Falls
  - Daniel J emp ASCo bds 14 Park
  - Dennis J capt CFD h 120 South
  - Dennis J building inspector h 84 Bell
  - Florence watchman ASCo h 63 West
  - Florence A emp water dept bds 14 Park
  - Florence Frederick J policeman bds 44 Bell
  - Francis I student bds 120 South
  - Frank A emp DMCo h 32 Roosevelt av
  - James A emp DMCo h 32 Roosevelt av
  - Johanna housekpr 134 South
  - Margaret A milliner bds 14 Park
  - Margaret I clk AmExCo bds 44 Bell
  - Margaret M tchr bds 120 South
  - Mary T clk water dept City Hall bds 84 Bell
  - Patrick h 14 Park
  - William G mach h 133 Grattan C Falls
  - William J lawyer bds 120 South
- Hague Eliza wid Albert bds 26 Arlington C Falls
- Hahn Gustave far h Fuller rd n pumping station C Falls
  - Rudolph far bds Fuller rd bey pumping station C Falls
- Haig Margaret wid Thomas bds 22 Madison C Falls
  - Thomas P Rev pastor Second Cong Church h 22 Madison C Falls
- Hajduk Louis tailor 73 Grove C Falls res inq do
- Hajna Ignacy emp DMCo h 11 Gardner rd
  - Simon lab bds 11 Gardner rd
- Hala Assid peddler bds 58 West
- Halas Walenty emp FRCo bds 62 Nonotuck av
- Hale Boys (Harry L and Titus S Hale) tobacco growers Dexter n Sheridan C Falls
  - Harry L (HaleBoys) Dexter n Sheridan C Falls h do
  - John lab bds 26 Dwight
  - Lephe wid Harry T h Dexter n Sheridan C Falls
  - Louis emp FRCo h White C Falls
  - Titus S (HaleBoys) Dexter n Sheridan C Falls h do
  - Wilfred S Rev pastor Central Baptist Church h 206 Fairview av
- Haley Henry R emp FRCo bds 199 Broadway C Falls

Haley
Thomas emp FRCo h 199 Broadway C Falls
Wilfred emp FRCo bds 199 Broadway C Falls
Haling Blanche emp FRCo bds 15 Broadway C Falls
P Edward emp NEWCo and jeweler and optician 15 Broadway C Falls h do
Halket James L overseer h 26 Smith Will
Halkyard George shipper h 111 Prospect Will
Hall Alice clk FRCo res Spfd
Charles janitor FRCo res Spfd
Edward emp CMCorp h 65 Montgomery C Falls
George polisher bds 1 Helen av
Grandus in U S Army
Henry rem to Spfd
James H emp Smith&Wesson h 24 Ames av
John threadwkr h Ann F
Mary wid William F h 30 South
Nellie A bds 90 South
Raymond plater bds 1 Helen av
Richard emp DMCo h 1 Helen av
S Frank emp SAircraftCorp h 21 Church C Falls
Stephen A emp AGS&Bros h 90 South
Thomas alpacawkr h 568 Britton F
William emp Smith&Wesson h 63 Fairview av
Hallahan Dennis watchman FRCo h Hawthorn n Grattan C Falls
Hallen Eric A supt HBox&LumberCo h 11 Olivine Will
Halley Bessie steno NEWCo res Holyoke
Halliday Albert J in USN res inq 71 Austin
Isabella wid William H h 71 Austin
Mabel I tel opr bds 71 Austin
Walter A clk FRCo h 71 Austin
Hallinan Catharine wid Thomas P h 50 Tremont
Robert F clk 218 Center bds 50 Tremont
Thomas P mason bds 50 Tremont
Halstead Mike lab h 21 Smith Will
Hamel Adelard vegetable peddler h Arlington Aldenville
Arthur mech h off 37 Prospect Will
Yvonne steno FRCo bds Arlington Aldenville
Omer rem to Spfd
Remi rem to Canada
Hamelin Adelard mach h r 94 Prospect Will
Joseph foreman B&A h 100 Exchange
Roderique polisher bds 100 Exchange
Romeo lab h 105 Prospect Will
Veli lab h r 94 Prospect Will
Wilfrid emp B&A bds 100 Exchange
Hamilton Alexander emp AGS&Bros h 47 White
Charlotte J steno AGS&Bros res Spfd
George mech h 62 Davenport
George mech h 172 Fairview av
Herbert tobaccowkr h Granby rd n town line C Falls
Ruth emp PNCo bds 172 Fairview av

Hamilton
Victor emp NEWCo h 189 Center
Warren H clk h 46 Arlington C Falls
Hamlin Abbie J wid David S h 33 Chapin
Lynn C wholesale confectioner 33 Chapin bds do
Hammersley Jonathan B physician 2 Center h do
Hammond George E decorator h 899 Chicopee Will
Howard B emp USA h 45 Prospect
Hampden Bleachery E J O'Neil prop r 103 Sheridan C Falls
County Fair Grounds Meadow c Ducharme av Will
Hampton Edward R asst to cost auditor FRCo res Longmeadow
Hams Edward J rem to Ticonderoga N Y
Hanifin Bridget bds 90 Grove C Falls
Daniel J in USA res inq 91 Church C Falls
Ellen wid Morris emp CMCorp h 78 Grove C Falls
Henry P printer h 50 Orchard
James A motorman bds 91 Church C Falls
Jeremiah J clk PO C Falls bds 91 Church do
John bds 58 Columba C Falls
John bds 68 Court C Falls
John h 91 Church C Falls
Mary emp CMCorp bds 90 Grove C Falls
Mary emp FRCo bds 2 Huntington C Falls
Mary T emp CMCorp h 78 Grove C Falls
Maurice J emp FRCo bds 90 Grove C Falls
Maurice J bds 91 Church C Falls
Michael J emp FRCo h 2 Huntington av C Falls
Michael J janitor bds 68 Court C Falls
Michael T emp city h 90 Grove C Falls
Nellie A h 68 Court C Falls
Patrick J bds 90 Grove C Falls
Patrick J emp JSACo bds 91 Church C Falls
Paul E clk FRCo res Spfd
Timothy T emp NEWCo h 47 Grove C Falls
Hanley John J emp NEWCo h 50 Alvord av C Falls
John J wire weaver h 240 Britton F
Hanna Elizabeth clk FRCo bds 20 Riverview ter
James brazier h 20 Riverview ter
James A in USA res inq 20 Riverview ter
John C foreman FRCo h 85 Park
John P emp ByrnesGarage bds 12 Gilmore
Martha housekpr 20 Riverview ter
Mary clk FRCo bds 85 Park
Patrick foreman FRCo h 12 Gilmore
Sarah A clk FRCo bds 20 Riverview ter
William clk FRCo bds 20 Riverview ter
Hanson Hans alpacawkr h 220 Montcalm F
Harry W embalmer h 1060 Chicopee Will

Hanson
Henry alpacawkr h 19 Erline Will
Ralph pumpmkr bds 19 Erline Will
Hantman Benjamin clk NEWCo res Spfd
Hanton David watchman h 87 Pendleton av Will
Hapgood William D lab bds 636 Chicopee Will
William M alpacawkr h 636 Chicopee Will
Haraghey Elizabeth wid Michael h 1060 Chicopee Will
Margaret J clk Holyoke bds 1060 Chicopee Will
Haraszymowicz Silwester emp FRCo bds 15 Grove C Falls
Haratalopoulos Jim emp NEWCo bds 23 Center
Hardy Thomas farmhand bds Fuller rd C Falls
Walter E emp NEWCo h Nordica n Bennett
Hardyman Edgar mech bds 34 Adams av Will
William h 34 Adams av Will
Hare Charles H emp TorringtonCo bds 592 Springfield
James L emp Smith&Wesson h 592 Springfield
Hargaden Timothy emp NEWCo h 16 Alvord av C Falls
Hargreaves Maude rem to Toronto Can
Harland Butler emp FRCo bds 82 Madison C Falls
Joseph W emp FRCo h 82 Madison C Falls
Margaret clk FRCo bds 82 Madison C Falls
Mary emp FRCo bds 82 Madison C Falls
Harnisch Emile emp NatScaleCo h 936 Grattan Aldenville
Joseph emp FRCo h 6 Chapel Aldenville
Joseph weaver h 553 McKinstry av Aldenville
Therese Mrs bds 68 Providence Aldenville
Harnois Edouard emp NEWCo h 28 Chapel Aldenville
Harnon Walter guard NEWCo rms 61 Broadway C Falls
Harper Fred H foreman JSACo res Spfd
Harpin—see Arpin
Harrington Charles R h 18 Grant
Daniel L emp FRCo h 61 Kimball
Ellen wid Thomas h 22 Emerald
Herbert L engineer h 566 Springfield
James P emp KMCo bds 566 Springfield
Nellie G confectionery 108 West h 262 Center
Harris James mech h Julien n Riverdale Will
John A foreman elect light station h 512 Springfield
Lillian clk FRCo bds Billings Will
Rose silkwkr bds 38 Whitman Will
Harrison Albert I letter carrier h 30 Grant
Alice M steno TaylorBramleyCo bds 246 Grove C Falls
Annie wid Henry h 21 Ames av
Charles clk FRCo res Spfd

Harrison
Daisy emp DMCo bds 21 Ames av
Edward J foreman CMCorp h 246 Grove C Falls
Edward J jr elect NEWCo h 67 Walnut C Falls
Elizabeth wid John F h 766 Front C Falls
George J emp CMCorp bds 246 Grove C Falls
Henry A foreman AGS&Bros h 356 Springfield
James emp NEWCo bds 9 Ward C Falls
Robert J h 9 Ward C Falls
Walter A emp AGS&Bros h 21 Ames av
Walter R emp NEWCo bds 766 Front C Falls
Harritos William emp NEWCo h 64 Grattan C Falls
Harrop William emp NatScaleCo bds 11 Victoria Park C Falls
Harry Peter emp CMCorp h 52 Main C Falls
William H alpacawkr h 568 Britton F
Harscheid Ernest h 145 Prospect Will
Walter H hoseman h 50 Hilton C Falls
Hart Alice G rem to Spfd
Daniel J confectionery cigars etc 75 Main C Falls rms 5 Sheridan do
Leon A engineer NEWCo h 412 Broadway C Falls
Michael Mrs rem to Windsor Vt
Michael F h 36 Jackson C Falls
Hartley James emp CMCorp h 11 W Main C Falls
Nicholas emp 252 Exchange h 555 Front
Vina clk NEWCo res W Spfd
Hartman Anna weaver bds 25 Smith Will
Hartmann Joseph papermkr h Telegraph av F
Hartnett Margaret emp TheDuQuette C Falls bds do
Harty Peter F mach h 107 Main C Falls
Harvey Frank L mgr bldg dept FRCo res W Spfd
Myron A clk PO C Falls res Spfd
Haryasz John emp NEWCo h 4 Canterbury av C Falls
Joseph emp FRCo bds 4 Canterbury av C Falls
Hasenjager August C mgr 54 Harvard C Falls h 52 do
August C jr emp LKMCo h 33 Alvord av C Falls
Charles mech bds 52 Harvard C Falls
Edward G emp NEWCo bds 52 Harvard C Falls
Herman assembler h 27 Alvord av C Falls
Haskell Leslie foreman NEWCo res Spfd
Ralph E emp NEWCo h 366 Grove C Falls
William L foreman FRCo h 38 Arlington C Falls
Haskins Daniel P coal wood and trucking foot Grape branch office 22 Springfield opp City Hall h 134 Stearns ter

Hass Theodore papermkr h 36 Erline Will
  Theodore jr mech bds 36 Erline Will
Hassan Michael D poolroom 138½ Exchange h 39 School
  Samuel rem to Ludlow
Hasse Frank cook NEWCo rms 61 Broadway C Falls
Hassett Beatrice V emp FRCo bds 48 Walnut C Falls
  Loretta emp FRCo bds 1 Broadway C Falls
  Mary R emp NEWCo bds 1 Broadway C Falls
  Nora M emp TaylorBramleyCo bds 48 Walnut C Falls
  Patrick J emp AGS&Bros h 70 Walnut C Falls
  Timothy lab h 48 Walnut C Falls
Hastings Adelaide clk FRCo bds 51 Madison C Falls
  Earl M rem to Holyoke
  Henrietta Mrs bds 126 Columba C Falls
  Joseph R office mgr S-DCo and treas Chicopee Co-operative Bank h 27 High C Falls
  Joseph R 2d emp FRCo h 21 Madison C Falls
  Lester C engineer NEWCo h 169 St James av C Falls
  M Adelaide steno bds 51 Madison C Falls
  Mary wid Rosewell h 51 Madison C Falls
  Mary D wid Abijah h 265 Chicopee
  Raymond emp FRCo bds 51 Madison C Falls
  Robert rem to Westfield
Hatch Benjamin O emp NEWCo h 382 Main C Falls
  Nellie M bkkpr TaylorBramley Co h 120 Cochran C Falls
Hatfield Mary A wid Albert H h 11 Hendrick C Falls
Hathaway Ella M wid Richmond bds 139 Hilton C Falls
  Frank N rem to Spfd
  George H supt KnitGoodsSpecialty Co res Spfd
  Herman A emp LKMCo h 33 Belcher C Falls
Hatsis John boarding house 8 Springfield
Hatzakis George emp FRCo bds 216 Exchange
Haverly Nicholas emp FRCo h 935 Front C Falls
Hawes Daniel B rem to Hammondsport N Y
Hawkins Clinton D chemist PSDFCo bds 111 Springfield
  Marguerite A bds 231 Springfield
  Ruth E student bds 231 Springfield
Hawthorne Anna clk FRCo bds 52 Wheatland av C Falls
Hayden Wellesley St C clk NEWCo res Spfd
  William J in USA res inq 312 Hampden
Hayes Harriet Mrs rem to Hartford Ct
  John E rem to Boston
Haynes Mable S wid George bds 148 Belcher C Falls
Hayward Edward F Rev pastor First Unitarian Church h 12 Indian Park
Hazeltine Reginald h 74 Monroe C Falls
  Robert emp FRCo h 74 Monroe C Falls
HEALEY JOHN J sales stable and trucking 6 Springfield h 53 West—See p 1558
  Michael C Mrs h 49 West
  Patrick J emp NEWCo h 61 Kimball
  Thomas emp FRCo bds 890 Front C Falls
Healey's Building 53 West
Healy David rem to Holyoke
  Richard E policeman h across suspension bridge C Falls
  William h 26 Orchard
Heath Henry F hydraulic engineer h 149 Broadway C Falls
Heathcote Olive J Mrs h 3 Franklin
  Walter F rem to Spfd
  William E emp HMfgCo h 291 Hampden
Hebert Adelard emp 109 Main C Falls rms 63½ Market do
  Alexander emp FRCo bds (14) 71 Belcher C Falls
  Alexander F silkwkr h 33 Highland av F
  Alfred papermkr bds Orchard n Billings Will
  Alfred pumpmkr bds 512 Britton F
  Armand in USA res inq 435 Grattan C Falls
  Arthur h 53 Margaret Will
  Arthur h Ogden n Riverdale rd Will
  Arthur papermkr h 6 Gladdu av F
  Clayton clk bds 435 Grattan C Falls
  Dolor J drug clk 259 Exchange res Holyoke
  Donat brickmkr h 33 Arthur Will
  Dosithe weaver h 613 Britton F
  Emile emp FRCo bds 230 Grattan C Falls
  Eusebe bds 6 Gladdu av F
  Exurie threadmkr h 512 Britton F
  George bds 103 Britton F
  George rubberwkr h 759 Chicopee Will
  George D rubberwkr h 152 Britton F
  Henry bds 78 Taylor C Falls
  Herve in USA res inq 435 Grattan C Falls
  Hormisdas blanketmkr h 970 Chicopee Will
  John Stanley emp AGS&Bros h 244 Main C Falls
  Joseph bds 33 Arthur Will
  Joseph papermkr h off 150 Britton F
  Joseph papermkr bds off 150 Britton F
  Joseph grocer 86 Sheridan C Falls h do
  Joseph Adelard molder h off 150 Britton F
  Napoleon in USA res inq 78 Taylor C Falls
  Ovila G blankbookmkr h 801 Chicopee Will

Philip emp FRCo bds (14) 71 Belcher C Falls

Theophile W pressman h 435 Grattan C Falls

Viola rem to New Haven Ct

Heck Valentine alpacawkr h 275 Britton F

Hederman Mary E milliner bds 90 Cochran C Falls

Maurice emp FRCo h 90 Cochran C Falls

Hedermann Michael F emp LKMCo h 1 Hamilton C Falls

William E emp FRCo h 11 Washington C Falls

Hedges Herbert H fireman CElecLight dept h 566 Springfield

Hegarty Catherine tel opr NEWCo res Spfd

Mary clk NEWCo res Spfd

Hegy Leo alpacawkr bds 275 Britton F

Heinrich William mech h 59 Hampshire Will

Heinrick Stanley brickmkr h 12 Narragansett blvd Will

Helen The apartment house 36-38 Adams Will

Helfand Henry clk 214 Center bds 132 Hampden

Louis teamster bds 132 Hampden

Hemerling Hattie bds 556 Springfield

Helen bds 556 Springfield

Leo painter h 556 Springfield

Hemond Armand in USA res inq 38 N Chicopee Will

Bros (E J and C J Hemond) fish market Bridge n River Will

Edward J (HemondBros) Bridge n River Will bds 38 N Chicopee do

George L clk bds 38 N Chicopee Will

Joseph teamster h 38 N Chicopee Will

Henault Charles emp NEWCo h 604 McKinstry av Aldenville

Edna emp CMCorp bds 92 Market C Falls

Exilia emp CMCorp bds 92 Market C Falls

Laura emp CMCorp bds 92 Market C Falls

Malvina wid Arsene h 92 Market C Falls

Wilfrid emp FRCo bds 92 Market C Falls

Henderson Joseph S clk FRCo bds 52 Madison C Falls

Hendrick Charles T h 18 Theodore C Falls

George B mgr publicity dept FRCo res Spfd

Hendron James J boxmkr h Florence C Falls

Hendrzak Roman emp HMfgCo bds 320 Center

Henery Catherine V h Sherman rd n Springfield

Michael J butcher bds Sherman rd n Springfield

Patrick F butcher bds Sherman rd n Springfield

Hennessey John A emp AGS&Bros h 37 School

Henry Archibald clk NEWCo res Holyoke

Arnold W emp AGS&Bros bds 74 Dwight

Patrick J rem to Holyoke

William C overseer DMCo h 74 Dwight

Hepworth William H rem to Spfd

Herbert Lillian bds 982 Chicopee Will

Herbst James emp PSDFCo h 65 West

Hering William emp NEWCo bds The DuQuette C Falls

Herman Harry rem to Syracuse N Y

Mercilla dressmaker 67 Springfield bds do

Stanislaw emp FRCo h 64 Springfield

Wladyslaw Z real estate 67 Springfield h do

Hervieux Fortunat baker h Rosemont Will

Heroux Joseph emp NEWCo h Caroline C Falls

Michel jr carp h Warregan Will

Herrick Edna S wid Edward W tchr h 254 Chicopee

Nellie wid William P bds 334 Broadway C Falls

Hershberger Czar J emp NEWCo h 31 Rose C Falls

Herter Francois h 17 Sheridan C Falls

Hess Emelia R sec to factory mgr FRCo bds 41 Lemuel av

Henry C ins agt h 41 Lemuel av

Marion steno FRCo bds 41 Lemuel av

Hetu Albert carp h 1 Emerson Will

Amedee chauffeur bds 1 Emerson Will

Mederic emp AGS&Bros h 48 West

Heun Robert E foreman NEWCo res Spfd

Hewes William C rem to Fitchburg

Hews W L insp NEWCo res Spfd

Heyer Ernest steamfitter h 37 St Jacques av F

Herman bds 37 St Jacques av F

Morris mach h Narragansett blvd Will

Heywood Hiram W in USA res inq 131 East C Falls

Joseph emp FRCo h 31 East C Falls

Nathaniel J physician 732 Chicopee Will h do

Hezlitt Elizabeth J steno AGS&Bros res Spfd

Hibernian Halls 208 Exchange 70 Market C Falls

Hickey Cecelia tel opr bds 153 School

Clara A h 204 Springfield

Daniel A emp AGS&Bros rms 84 Fairview av

Daniel J policeman h 204 Springfield

Fred F asst supt NEWCo h 204 Springfield

Harry L mason h 33 Roosevelt av

James J tinsmith emp 252 Exchange h 59 Gilmore

Margaret wid Thomas h 283 Center

Michael F railway mail clk h 51 Scudder

Robert bds 51 Scudder

William in USA res inq 153 School
Hicks Jane emp FRCo bds 74 Sheridan C Falls
Mabel E Mrs bds 791 N Chicopee Will
Hickson Agnes T steno FRCo bds 20 Emmett C Falls
Bernadette L clk 12 Taylor C Falls bds 20 Emmett do
Honora wid James h 5 W Main C Falls
Mamie emp FRCo bds 5 W Main C Falls
Michael F policeman bds 20 Emmett C Falls
M Rose steno FRCo bds 20 Emmett C Falls
Samuel J emp NatScaleCo grocer 12 Taylor C Falls h 20 Emmett do
Samuel J jr in USA res inq 20 Emmett C Falls
William J emp NEWCo h Granby rd n Grattan C Falls
—see Hixon
Higgins Alice bds 47 Arlington C Falls
Charles B emp NatScaleCo h 38 Linden C Falls
David A bds 61 Montgomery C Falls
David V chiropodist Spfd h 47 Arlington C Falls
Edward P foreman WJMarshall&Co h 30 Nassau Will
Edwin C clk r 31 Center h 196 Springfield
James E molder h 61 Montgomery C Falls
John B feed and grain r 31 Center h 81 Fairview av
John F molder h 61 Montgomery C Falls
Julia wid Michael bds 71 Prospect Will
Ray clk FRCo res Spfd
Samuel Kingsley jr engineer elec light dept h 189 Broadway C Falls
Hijek Joseph emp SProvCo h 10 Miller
Hiladakis Aris emp AGS&Bros bds 8 Springfield
Hill A Eugene master mech h 3 Orange Will
Clyde emp LKMCo h 10 Riverview ter
Emily C nurse bds 26 Casino av
Emogene wid Truman rem to Chateaugay N Y
George stores auditor NEWCo res inq do
Hannah C widow Osborn rem to Spfd
Harry C clk 212 Exchange bds 300 Center
Harry F emp StRy h 300 Center
Herbert C mgr Spfd h 26 Casino av
James rem to Spfd
Jerome W elect bds 26 Casino av
Justine D asst librarian Spfd bds 26 Casino av
Mabel H steno FRCo res Spfd
Thomas emp NEWCo bds 145 Belcher C Falls
Hinckley John rem to Turner Me
Hinds Roy rem to Spfd

Hines John emp CMCorp h 80 Grove C Falls
John F bds 263 Grove C Falls
Mary wid John h 263 Grove C Falls
—see Hynes
HINKLEY FRED L insurance agt (403) 387 Main Spfd bds 15 Arlington C Falls—See adv Spfd dept
Hinman Carrie B bds 5 Lemuel ct
Lovisa Mrs bds 150 Chicopee
Maria wid George W h 5 Lemuel ct
Hiotis Diamantis mech rms 254 Exchange
Hirst Frank Y h 84 New Ludlow rd F
James H mech h 180 Ingham Will
Hitchcock Eaton S supt MDFCo h 21 Arlington C Falls
Ethel clk NEWCo bds 329 East C Falls
Herbert L emp AGS&Bros h 329 East C Falls
Mabel J clk FRCo bds 329 East C Falls
William N emp NEWCo h East n city line C Falls
Hitt John emp NEWCo bds 28 Cochran C Falls
Hixon Richard J emp FRCo h 85 Cabot
Samuel J condr StRy h 41 Charles C Falls
—see Hickson
Hlosta Joseph tailor bds 336 Front
Hoag Charles L emp NEWCo h 153 Main C Falls
Hoague Frank h 247 Hampden
Hoadley Kenneth emp FRCo rms 60 Harvard C Falls
Hoar Mary wid Maurice h r 43 Montgomery C Falls
Maurice J emp NEWCo h off Sheridan bey Fuller rd C Falls
William emp PNCo h 41 Chestnut
Hobart Ella M wid Frank E bds 112 East C Falls
Hober Ignacy emp AGS&Bros h 117 Exchange
Wladyslaw emp AGS&Bros bds 117 Exchange
Hodge Everett G emp FRCo h 19 Maple C Falls
Hodges Frank W emp FRCo h 28 Arlington C Falls
Hoffman Alexander J toolmkr h 139 Hilton C Falls
Hogan Edward A carp bds 178 Center
John E mason bds 178 Center
John J carpenter and builder 178 Center h do
Julia rms 622 Chicopee Will
William clk NEWCo res Spfd
Hohn Albert G far h 47 Farmington Will
Erna clk bds 47 Farmington Will
Hojnacki Stefan emp PSDFCo h 48 Emerald
Holbrook Grace M h 183 East C Falls
Holcomb Robert clk NEWCo res Spfd
Hoigimihelakis John emp NEWCo bds 8 Springfield
Holden William carp h 84 New Ludlow rd F
Holdridge Orrilus P insp NEWCo res Spfd
Holgate Beatrice bds 263 Britton F
Colonel E bds 263 Britton F

Holgate
Levi laundry 263 Britton F h do
Holland Catherine steno NEWCo res Spfd
James M carpet cutter h 51 Gilmore
Johanna Mrs emp CMCorp bds 41 Montgomery C Falls
Marion clk FRCo res Spfd
William J emp city bds 41 Montgomery C Falls
Hollock Frances wid Herbert G h 13 Howard
Holman Flora B bkkpr SGPCo h 32 Madison C Falls
Wayne rem to Spfd
Holmes Colin M physician h 429 Broadway C Falls
George mach h 35 Moore
George H emp FRCo h 16 Monroe C Falls
John H rem to Providence R I
Holt Howard L bkkpr CabotTrustCo h 59 Pine C Falls
Holta Frank emp FRCo bds 96 Market C Falls
Holy Cross Cemetery Fuller rd n Sheridan C Falls
Mother of the Rosary Polish National Church 32 Bell
Name Convent South n opp School
Name Roman Catholic Church South opp School
Name School South n opp School
Holyoke Box and Lumber Co C F Schuster pres and treas box mfrs lumber dlrs planing and molding foot Arthur Will post office address Holyoke Mass
Braiding Co George C Watson pres and treas Wallace L Van Valkenberg sec and gen mgr mfrs braids and shoe laces Montgomery n Montville Will
Brick Co brick mfrs and mason contractors yard and factory off Grattan Will mail address Holyoke
Homon Albert saw insp h 283 Center
Honaze August emp FRCo bds 11 Broadway C Falls
Hook and Ladder Co No 1 30 East C Falls
and Ladder Co No 2 Dwight c Cabot
Hooker George J papermkr h 801 Chicopee Will
Hoontis Vasilios emp NEWCo h 94 Grattan C Falls
Hooper Alfred E Rev pastor Beulah Baptist Church Will h 17 Adams do
Antonie boilermkr h 77 Meadow Will
Hop Stanislaw lab h Ferry lane bey railroad
Hopkins Anna I emp BMCo bds 40 Wyman
David chauffeur h 65 West
Ella M bds 15 Erline Will
Florence clk FRCo bds 179 Montgomery C Falls
Herbert G emp FRCo h 13 Elm
James A emp LKMCo h 179 Montgomery C Falls
John A watchman h 15 Erline Will
John J in USA res inq 15 Erline Will

Hopkins
Mary nurse 40 Wyman bds do
Mary F clk FRCo bds 179 Montgomery C Falls
Matthew A emp LKMCo h 5 Garity n Columba C Falls
Patrick J policeman h 433 Front
Peter V emp HStRyCo h 92 Prospect F
Raymond mech bds 15 Erline Will
Thomas F lab h 40 Wyman
Viola M clk FRCo bds 179 Montgomery C Falls
Horalchuk Anton emp FRCo rms 39 Linden C Falls
Horan Michael h 529 Chicopee Will
Horn Lester L corp guard NEWCo rms 61 Broadway C Falls
Horne Archibald B sales mgr AGS&Bros res Spfd
Horvitz Abraham emp NEWCo bds 86 Cochran C Falls
Hose Co No 1 30 East C Falls
Co No 2 Grattan n Montgomery C Falls
Co No 3 Dwight c Cabot
Co No 4 Springfield junc Grape
Co No 5 1007 Chicopee Will
Hostetter Nellie clk NEWCo bds 22 Lincoln C Falls
Hotel Griffin Patrick J and Raymond P Griffin props Bridge c Emerson Will
Imperial John H Ash prop 5 and 7 Sheridan C Falls
Houder Jules emp CTTMfgCo bds 936 Grattan Aldenville
Houghton Henry C emp B&TATCo h 33 Linden C Falls
Nellie clk NEWCo res Spfd
Houle Anselme mach bds 8 Perkins
Arthur emp FRCo h 16 Parshley
Arthur carp h 501 Main C Falls
Dominic emp NEWCo h off Main bey Morgan rd C Falls
Frank emp VSGCo h 425 Front
Henry elect h 4 Ducharme av Will
Telesphore watchman DMCo h 245 Exchange
Houlihan Bridget C clk FRCo bds 915 Front C Falls
Catherine wid Michael h 53 West
Catherine Z housekpr 324 Grove C Falls
Dennis B foreman AGS&Bros h 324 Grove C Falls
Helen C steno TorringtonCo res Thompsonville Ct
Henry F emp city h 71 West
Jennie R emp FRCo bds 32 Kimball
John A clk highway dept h 6 Park
John J janitor schools h 36 Dublin
Kate C housekpr 36 Dublin
Margaret wid Patrick H h 32 Kimball
Margaret M bds 915 Front C Falls
Margaret M bds 53 West
Mary wid Michael h 20 Moore
Michael B lawyer (21) 112 Main C Falls bds 915 Front do
Michael P painter bds 35 Church C Falls
William F emp StRyExpress bds 32 Kimball
William F mason bds 36 Dublin

House Bessie emp NEWCo bds 8 Yale C Falls
  Ellen B emp NEWCo bds 8 Yale C Falls
  Frank E emp AGS&Bros bds 8 Yale C Falls
  Frederick W emp NEWCo h 8 Yale C Falls
  Frederick W jr woodwkr h 308 Chicopee
Household Oil Delivery kerosene oil 7 N Chicopee Will
Houston Alexander fireman h end Britton F
  Emma B tchr h 258 Nonotuck av
  Georgia tchr h 258 Nonotuck av
  Helen nurse h 258 Nonotuck av
  Jennie A housekpr 258 Nonotuck av
  Margaret h 258 Nonotuck av
  Thomas in U S Army
Howard Adeline E prin Robinson Grammar School rms 39 Fairview av
  Burrill J emp NEWCo bds Paine av C Falls
  Frank D treas and mgr L K M Co and pres National Scale Co h 357 Broadway C Falls
  Fred H coal and wood 62 Market C Falls h 89 Washington do
  Harold B bkkpr AGS&Bros bds 63 Fairview av
  Lewis I sec Cabot Trust Co sec treas and mgr National Scale Co res Ludlow
  Lucy wid Charles H h 63 Fairview av
  Percy emp FRCo h 25 Cochran C Falls
  Ralph E clk PO h 54 Bell
  Stella M tchr Will bds 88 Church C Falls
  Thomas J clk FRCo res inq do
Howe C Herbert clk 73 Main C Falls bds 84 Walnut do
  David F bds Almshouse C Falls
  Emma I bds 370 Broadway C Falls
  Herbert A bkkpr FRCo res Thompsonville Ct
  John elect bds 4 Kendall ct
  Rose Mrs housekpr 98 Taylor C Falls
  William emp DMCo h 4 Kendall ct
  William F clk NEWCo res Spfd
Hoye Henry J mach h 83 Sheridan C Falls
Hoyt George W tchr h 106 Washington C Falls
  Walter C emp FRCo h 189 East C Falls
Huard Joseph emp FRCo rms 162 Main C Falls
Hubbard Charles bds 315 Fairview av
  Charles A beltmkr h 59 Prospect Will
  Clarence L h 320 New Ludlow rd F
  Edith G tel dept FRCo res Spfd
  Herbert A fireman h 419 Front
  Olive W clk h 17 Davenport
  Winfield H emp USA h 17 Davenport
Hubert Alphonse J carp bds 805 Chicopee Will
  Arthur rem to Spfd
Huckins Arthur L mgr SpringfieldRenderingCo res W Spfd

Hudon Stanislas teamster h 321 Chicopee
Hudson Francis foreman NEWCo h 421 Britton F
  Joseph A silkwkr h 27 Erline Will
  Joshua rem to Holyoke
  William h 916 Chicopee Will
Hudzikiewicz Joseph emp SProvCo h 84 Exchange
  Wawrzyniec shoemkr h 392 Chicopee Will
Hufault Justine wid Pierre rem to Holyoke
Hughes Ernest carp h 320 Front
  Homer C mech bds 379 Broadway C Falls
  Mary silkwkr bds 771 Chicopee Will
  Mary wid Michael F emp 1 Emerson Will bds do
  Mary A emp DMCo bds 29 Perkins
  Robert rem to Spfd
Hulett Neal D foreman JSACo h 31 Madison C Falls
Hultgren Otto foreman NEWCo res Spfd
Hulton Albert emp NEWCo h 15 Muzzy C Falls
  James milk dealer 58 Charles C Falls h do
  Mabel G steno NEWCo bds 58 Charles C Falls
Humberston Henry clk FRCo res Spfd
Hummel Jacob shoemkr 210 Center bds 99 South
Hunt George E mech h 11 Leslie Will
  Harry L draftsman bds 193 BrittonF
  Samuel alpacawkr bds 193 Britton F
  Thomas alpacawkr h 193 Britton F
Hunter Peter J clk bds 285 Broadway C Falls
Huntoon James rem to New Haven Ct
Huot Alphonsine wid Joseph bds 902 Front C Falls
  Antoine A emp NEWCo h 148 Belcher C Falls
  Eugene rem to Spfd
  George emp NatScaleCo bds 30 Edwards Aldenville
  Louis emp FRCo h (9) 71 Belcher C Falls
  Marilla E clk FRCo bds 26 Belcher C Falls
  Octave emp NEWCo h 133 Main C Falls
  Ora A clk FRCo h 26 Belcher C Falls
Hurlbut Olive R steno FRCo res Spfd
Hurley Agnes E emp PPaperCo bds 202 Springfield
  Charles P emp USA h 48 West
  Jeremiah emp FRCo h 449 Broadway C Falls
  Joseph emp NEWCo bds 449 Broadway C Falls
  Mary E wid John J bds 202 Springfield
Hurst Harry emp NEWCo bds 75 Montgomery C Falls
  Henry A emp city h 72 Main C Falls
  James J elect NEWCo bds 75 Montgomery C Falls
  John L janitor h 75 Montgomery C Falls
  Mary bds 75 Montgomery C Falls
Hurwitz Benjamin barber 186 Exchange h 94 West

Hurwitz

Max clothing 92 Exchange res Spfd

Hurwrey Arthur W foreman Torrington Co h 34 Walton

Hutchison William emp FRCo bds 238 Front

Hutchraff Robert ironwkr bds 26 Dwight

Hutton Martha E wid Amos h 84 Fairview av

Hyde John J gardener h 71 West

John J jr clk bds 71 West

Reuben C papermkr bds 396 Montcalm F

Hyder Frederick clk NEWCo res Spfd

Hynes Bridget E h 31 Reed av C Falls

Michael J bds 31 Reed av C Falls

Thomas J janitor bds 31 Reed av C Falls

William F emp FRCo bds 31 Reed av C Falls

—see Hines

Hyrchel John emp AGS&Bros h 214 Bemis av C Falls

Peter emp FRCo h 238 Bemis av C Falls

IEZZI GIUSTINO lab h Ashmont Will

Ingalls Albert E bds 553 Front

Leon E agt AmericanExpressCo 90 Main C Falls h 553 Front

Ingersoll Palmer H foreman NEWCo bds 28 Linden C Falls

Ingerson Harry asst foreman JSACo h 229 East C Falls

Ingham Barbara E tchr bds 100 Ingham Will

Charles T foreman Holyoke h 100 Ingham Will

Edna wid James W h Pendleton av Will

Irving L rem to Spfd

John W chauffeur h 125 Prospect Will

Wendell T bds 100 Ingham Will

Inglis Hannah B bds Morgan rd n Main C Falls

Innes William F filer h 75 Marble av

Inspector of Buildings D J Haggerty City Hall Annex 274 Front

of Milk and Vinegar Charle J O'Brien City Hall Annex 274 Front

I O O F Halls 251 Exchange and 15 Grove C Falls

Iredale Samuel emp TorringtonCo h 27 Walton

Ironside Andrew clk JSACo res Holyoke

Andrew T rem to Holyoke

Ethel E steno bds 4 Riverview pl Will

Gordon bds 4 Riverview pl Will

John clk JSACo bds 325 Britton F

John T rubberwkr h 325 Britton F

William engineer CTTMfgCo h 4 Riverview pl Will

William A rubberwkr h Spectacle F

Irvine Patricia typist FRCo res Ludlow

Irwin Joseph A jr rem to S Hadley Falls

Thomas emp NEWCo rms 144 Belcher C Falls

Irzyk Nellie emp DMCo bds 74 Chapin

Zofia emp DMCo bds 74 Chapin

Isabelle Azarie emp DMCo h 219 Exchange

Isabelle

Camalise emp DMCo bds 219 Exchange

Emerie confectionery 535 Front h do

Irene M clk JSACo bds 15 Church C Falls

John millwright h 16 Moore

Leslie F emp NEWCo bds 15 Church C Falls

Lilise emp DMCo bds 219 Exchange

Martha emp CMCorp bds 16 Moore

Nellie wid Edmund J h 15 Church C Falls

Rene diesinker bds 16 Moore

Walter mech bds 16 Moore

Walter S emp AGS&Bros bds 219 Exchange

Isbell Frank S bds 267 Grove C Falls

Isham Fannie cashier NEWCo res Spfd

Mary E steno LKMCo bds 17 High C Falls

Ives Charles emp DMCo bds 230 Dwight

Orrin emp Turners Falls Power & Elec Co's sub-station h 379 Grattan C Falls

Iwanicki John emp FRCo bds 76 Market C Falls

Joseph emp PSDFCo h 18 Leonard

Leon emp DMCo h 55 Front

Pawel lab bds 5 Cottage pl

Stanislaw emp FRCo h 47 Grove C Falls

Wladyslaw chauffeur bds 55 Front

Iwantowski Stanislaw emp FRCo bds 41 Middle C Falls

Izyk John emp SProvCo bds 27 Emerald

Ludwig mech h 11 Emerald

Peter mech bds 296 Front

JABLONSKI FRANK emp DSCourtneyCo bds 16 Cabot

Julius Rev pastor Polish National Church h 26 Bell

Karol emp NatScaleCo h 2 Sheridan C Falls

Jabot Edward emp NatScaleCo rms 18 Belcher C Falls

Jabout Philip millwright bds American House C Falls

Jachem John emp FRCo h 27 Ames av

Jack James gauge insp NEWCo res Spfd

Jackson John emp AGS&Bros bds 26 Dwight

Lester G chauffeur h James Will

William C emp ASCo h 93 Academy

Jacobs Luella B steno bds 15 Emerson Will

Walter H mgr r 20 Montgomery C Falls h 15 Emerson Will

Walter H jr laundryman bds 15 Emerson Will

Jacobson Edward grocer 173 Main C Falls h 8 Belcher do

Jacques Francois X grocer 290 East C Falls bds 288 do

Frederick emp NEWCo rms 105 East C Falls

Hector foreman FRCo bds 40 East C Falls

Herbert emp NEWCo rms 105 East C Falls

James emp FRCo bds 150 School

John lab h 13 Emerald

Rose wid Frank bds 40 East C Falls

Jaczyszek Michael emp FRCo h (4) 83 Belcher C Falls
Jadlowski Antoni mech h 9 Depot
Jagodowski Andrew lab h 13 Chicopee
Joseph emp FRCo h 68 West
Jozef papermkr h Milton n Massachusetts av Will
Jajkowski Joseph lab h 138 Center
Jajsnica Wojciech emp FRCo h 75 Springfield
Jakson Wojciech emp BMCo bds 8 Bullens
Jakubik Michael emp FRCo bds 69 Grove C Falls
Jakubowski Frank lab h 25 Marble av
Joseph molder h 19 Saratoga av
Martha Mrs bds 25 Marble av
Walenty emp FRCo h 25 Chestnut
Jakus John emp JohnWyszatycki Montgomery Will bds do
Jalbert Joseph emp HCWheelCo h 385 Center
Jalowiec Wojciech emp FRCo bds 47 Perkins
James John emp AGS&Bros h 564 Broadway C Falls
Josephine wid Charles bds 655 Front
Robert D supt SpfdFacingCo h 1023 Chicopee Will
Jameson Harry F office mgr AGS&Bros h 30 Stearns ter
William dept mgr FRCo res Spfd
Jamrog John mach bds 310 Front
John emp DMCo h 30 Bertha av
Joseph emp AGS&Bros h 310 Front
Jamrogowicz Wojciech emp FRCo bds 5 Coolidge rd
Jamroz Frank emp HMfgCo h 202 School
Jan lab h 1 Exchange
Walter emp DMCo bds 238 School
Wojciech emp DMCo h 238 School
Janasz Frank emp TorringtonCo bds 14 Bullens
Jacob emp B&M h 291 Front
Manek bartdr h Helen av
Maryan emp BurtworthCarpetCo h 71 Orchard
Michael emp DMCo h 14 Bullens
Wladyslaw painter bds 35 Elm
Jandro Frederick A emp NEWCo bds 31 Maple C Falls
Joseph h 31 Maple C Falls
Janik Frank emp 67 Park bds do
Frank emp FRCo h 17 Park
Jan emp 67 Park bds do
Jan emp DMCo h 25 Railroad row
Jan F carp h 529 Front
John emp DMCo bds 49 Elm
John emp FRCo h 66 Springfield
Joseph lab bds 25 Railroad row
Joseph emp DMCo h 5 Lawrence rd
Joseph emp DMCo h 7 Exchange
Joseph bologna mfr 53 Chestnut h 67 Park
Marcin emp HMfgCo h 34 Bertha av
Peter emp HMfgCo bds 69 South
Piotr emp DMfgCo h 49 Elm
Tadeusz emp FRCo h 529 Front
Wojciech emp FRCo bds 14 Chestnut
Janiolowski Stanislaw emp CMCorp h 32 W Main C Falls
Jankowski Julian emp PSDFCo bds 50 Front
Nicholas F real estate 60 Cabot bds 62 do
Nicodem mach bds 62 Cabot
Janocha John emp FRCo bds 20 Market C Falls
Janowicz Jozef tobaccowkr h Granby rd n town line C Falls
Janowski Wojciech emp ESMfgCo bds 6 Cabot
Janson Joseph h 882 Chicopee Will
Janulewicz Benedykt emp NatScaleCo h 448 Grattan C Falls
Wicenty lab h Massachusetts av Will
Janusz John shoemaker 114 Exchange res Spfd
John emp SProvCo h 35 Tremont
John emp SProvCo h 12 Stevens
Pawel emp FRCo bds 168 Exchange
Jardine James emp NEWCo h 147 Muzzy C Falls
Jarek Antoni emp DMCo h 336 Front
John emp DSCourtneyCo bds 336 Front
Stanislaw mech bds 336 Front
Jarocki Antoni lab bds 67 Middle C Falls
Jarosz Marcin lab h 32 Grove C Falls
Jarret Hormisdas emp FRCo h 55 Marcell Aldenville
Jarry Edward papermkr bds 43 Erline Will
Esther papermkr bds 43 Erline Will
Godfroid papermkr h 43 Erline Will
Louis N toolmkr h 502 Chicopee Will
Sadie papermkr bds 43 Erline Will
Wilfred mach bds 43 Erline Will
Jarvis Edward J foreman VSGCo h 39 Granfield
Edward J Mrs chief opr NETel&Tel Co 561 Front h 39 Granfield
Harry B engraver h 333 Front
—see Gervais
Jasiak Stanislaw emp FRCo bds 19 Blake C Falls
Jasienska Saloneza Mrs h 76 Exchange
Jasienski Franciszek bartdr h 59 School
Frank emp NEWCo bds 57 School
Frank emp DMCo h 3 Dwight ter
Joseph emp ASCo bds 3 Dwight ter
Mihal h 59 Exchange
Piotr emp DSCourtneyCo h 57 School
Stanislaw emp ASCo bds 3 Dwight ter
Wladyslaw emp PNCo bds 59 Exchange
Jasion Jan emp CMCorp bds 62 Middle C Falls
Jasiorkowski Joseph emp PSDFCo bds 28 Spruce
Jasmin Edrick emp NEWCo h 207 Broadway C Falls
Frank barber 26 Center bds 7 Perkins
Louis teamster h 17 Abbey
Jastrzebski Adam J wine mfr 53 Cabot h 160 South
Jaworek Antoni barber 67 Exchange rms 8 Gardner rd
Frank emp DMCo h 29 Railroad row
Maciej emp FRCo h Dewey C Falls
Maciej emp HLHandyCo bds 27 Leonard

Jaworski John lab h 2 Sheridan C Falls
Peter emp AGS&Bros bds 8 School
Walenty emp FRCo bds 30 Canal
Jaycot Charles rem to Spfd
Jaycox Floyd mach h Chestnut F
William emp NEWCo h 80 Cochran C Falls
Jazab Andrzej h Linda av n Chicopee Will
Jeanne D'Arc Parochial School 594 Grattan Aldenville
Jecker Caroline E alpacawkr bds Narragansett blvd n Chicopee Will
Emile E alpacawkr bds Narragansett blvd n Chicopee Will
Joseph in USA res inq Narragansett blvd n Chicopee Will
Jedziniak Joseph lab h 5 West
Jozef lab h Arnold av
Jeffords Edwin D foreman Holyoke h 334 Broadway C Falls
Jekot Jozef peddler h 40 Park
Walenty lab bds 40 Park
Jendrusik Felix emp DMCo h 69 Chicopee
Ludwik emp DMCo h 6 Cabot
Zygmunt emp DMCo bds 69 Chicopee
Jendrzejczek Jacob mech bds 12 Leonard
Jenkinson Maxwell h 11 Chestnut
Jenks Albert J h 248 Springfield
Frank O engineer NEWCo h 50 St James av C Falls
Ralph head parts dept S-DCo res Spfd
Jenness Charles H instructor h 356 Springfield
Rogers I student bds 356 Springfield
Jennings James J overseer Holyoke h 24 Atkins Will
Jennie B wid George E h 54 Bell
Jensen Frank A blksmith h Haven av n Sherman rd
Jepson William H hoseman CFD h 65 West
Jergenson John rem to Holyoke
Jerome Joseph lab h off Prospect F
Jette Adolphe emp USA bds 17 Spring
Alfred emp SACo and boats to let 269 Main C Falls h do
Antoinette M bds 115 Center
Archie blankbookmkr h 982 Chicopee Will
Edouard clk h 25 Spring
Jean B emp DMCo h 115 Center
Lester R bds 115 Center
Wilfred emp USA h 17 Spring
Jez John emp CMCorp h 94 Grove C Falls
Jocelyn G William auto supplies Holyoke h 35 Forest Will
Jodoin Adelard carp h 747 Chicopee Will
Celeste wid Philip dressmkr across suspension bridge C Falls h do
Emile carp h 5 Ducharme av Will
Emile L emp NEWCo h 313 Main C Falls
Leo in U S Army
Johem Agniesz emp FRCo h 71 Belcher C Falls
Mieczyslaw emp FRCo bds 71 Belcher C Falls
John Joe shoemkr and harnessmkr 144 Broadway C Falls h 3 Charles do

Johnson Alice bds 77 Prospect Will
Annie J emp AGS&Bros bds 462 Front
Archibald emp NEWCo bds 321 Main C Falls
Arthur clk FRCo res Spfd
Arthur emp NEWCo bds 444 Broadway C Falls
Belle V tchr bds 321 Main C Falls
Carl clk FRCo res Agawam
Charles H emp NEWCo h 80 Madison C Falls
David papermkr h 77 Prospect Will
David jr mech bds 77 Prospect Will
Edith emp CMCorp bds 98 Grove C Falls
Edwin elect bds 187 Prospect Will
Edwin A emp NEWCo h 163 East C Falls
Elmira A wid Ambrose C h 479 Front
Forrest E chauffeur bds 479 Front
Frank P agent Boston&MainRR Junction station res Spfd
George restaurant 234 Exchange and (Chicopee Home Bakery) 25 Center h 41 Chicopee
Gertrude clk FRCo res Spfd
Gertrude E emp ASCo bds 479 Front
Gustav A carp h 165 East C Falls
Harry L rem to Meriden Ct
John foreman JSACo h 444 Broadway C Falls
John emp PSDFCo h 148 Center
John I emp NEWCo bds 444 Broadway C Falls
John R emp PSDFCo h 12 Atwater
John W alpacawkr h Ann F
Leda emp 51 Cabot bds do
Lizzie wid Richard emp DMCo h 462 Front
Louis emp NEWCo h 321 Main C Falls
Louis E rem to Feeding Hills
Louis J engineer AGS&Bros res Spfd
Lydia bds 21 Grove av C Falls
Martha L wid T Webster bds 908 Chicopee Will
Raymond asst traffic mgr FRCo res Spfd
Robert V in U S Army
Thomas in U S Army
Walter E rem to Detroit Mich
William clk NEWCo h 439 Broadway C Falls
William mech h 8 Leary av C Falls
William G emp TorringtonCo bds 45 Prospect av
Johnston Agnes emp DMCo bds 1 Helen av
Anna emp AGS&Bros bds 462 Front
David alpacawkr h Abbey n Montcalm F
Elizabeth Mrs h 462 Front
James lab bds 1 Helen av
John h 416 Front
Martha emp DMCo bds 1 Helen av
Mary wid William h 1 Helen av
Richard H emp NEWCo bds 245 Broadway C Falls
William emp RAndrews bds 416 Front
Johym Eugeniusz emp FRCo h (11) 71 Belcher C Falls

Jolkiewicz George papermkr bds 23 Miller
Jolly Desire emp DMCo h 194 Front
Jones Albert P emp DMCo h 147 Exchange
Catherine emp 30 Perkins bds do
Dorothy clk NEWCo res Spfd
J Andrew Rev pastor First Baptist Church h 64 Belcher C Falls
John engineer h 126½ Cochran C Falls
John H emp FRCo bds 126½ Cochran C Falls
John S h 39 Granfield
Joseph emp FRCo h 154 Muzzy C Falls
Lottie E tchr bds 366 Grove C Falls
Napoleon emp FRCo h 154 Muzzy C Falls
Nelson E mech h Nordica
Parker emp DMCo bds 51 Cabot
Thomas emp NEWCo bds 126½ Cochran C Falls
Walter E foreman NEWCo h 229 Grattan C Falls
Jordan Carlene J clk FRCo res Spfd
Wladyslaw emp NEWCo h 1 Canterbury av C Falls
Jordon Louis foreman NEWCo res Spfd
Jorgensen Christian emp NEWCo h 34 Monroe C Falls
Joslin Charles B in U S Navy
Joseph motorman h 46 Maple C Falls
Joubert Elizabeth rem to Spfd
Elphege emp NEWCo h 568 Columbus av Aldenville
Jourdain Charles lab h Chapin av
Joy Frank in USA res inq 111 Springfield
Humphrey T bds 85 Bell
Joyal Eugene E h Orchard Will
Joyce John rem to Northampton
Patrick emp FRCo bds 898 Front C Falls
Thomas emp FRCo bds 898 Front C Falls
Jozefek Antoni emp PSDFCo bds 20 Kimball
Wojciech far h 20 Kimball
Jubinville Arthur R rem to Rochester N Y
Jucha Frank emp FRCo bds 55 Market C Falls
John emp SProvCo bds 55 Market C Falls
Jozef emp SProvCo bds 55 Market C Falls
Lucy emp BMCo bds 50 Saratoga av
Mikolaj emp FRCo h 55 Market C Falls
Piotr lab bds 55 Market C Falls
Salomea wid Jozef h 50 Saratoga av
Stanislaw emp FRCo bds 55 Market C Falls
Juchna John emp DMCo h 3 Cottage pl
Juchno Joseph mech bds 35 Railroad row
Judd Edward L clk FRCo res Spfd
Melville rms 73 Market C Falls
Nellie emp DMCo bds 30 Perkins
Juras Frank emp ESMfgCo h 16 Abbey
Karol emp AGS&Bros h 13 Spring
Michael emp FRCo h 44 Park

Michael emp FRCo h 17 Depot
Jurkowski Frank emp SProvCo bds 29 Chapman
John emp DMCo h 23 Railroad row
Joseph emp DMCo bds 23 Railroad row
Joseph mech bds 33 Railroad row
Wojciech emp FRCo h 23 West
Just Isaac emp USA bds 12 Myrtle
Isabelle emp DMCo bds 12 Myrtle
Walter emp SAircraftCorp h 12 Myrtle
Juszenski Jan farmhand h 52 Perkins

Kac Karol lab bds 24 W Main C Falls
Kaciorowski Ignac emp FRCo bds 19 School
Kaczanik Michal lab bds Wheatland av C Falls
Kaczur Frank papermkr h Dorrance Will
John emp SProvCo bds 7 Bullens
Kaczwara Stanislaw emp CMCorp h 27 Blake C Falls
Kadounos Nicholas emp HMfgCo bds 146 Cabot
Kafferis Athanasios emp NEWCo bds 346 Center
George emp PSDFCo h 346 Center
Kagan Jan emp CMCorp h 13 W Main C Falls
John emp FRCo h 33 Linden C Falls
John emp NEWCo h 154 Montgomery C Falls
Joseph emp FRCo h 20 Grove C Falls
Wojciech emp CMCorp h 20 Grove C Falls
Kahn Barney bkkpr AGS&Bros bds 41 Center
Max emp AGS&Bros bds 41 Center
Kaiser Henry N emp FRCo bds 33 Linden C Falls
William P emp NEWCo h 33 Linden C Falls
Kajczek Antoni lab bds (16) 79 Belcher C Falls
Kaldon Wladyslaw molder bds 23 W Main C Falls
Kaleel Michael emp TorringtonCo bds 23 Highland av
Kalinowski Andro emp FRCo h 25 Montgomery C Falls
Fred alpacawkr h Billings n Chicopee Will
Kalis Frank lab bds 32 Front
Stanislaw emp FRCo h 29 Chapman
Kalisz Edward S emp FRCo h 480 Front
Kallman Catherine wid William rem to Spfd
William rem to Spfd
Kalnin Fred emp PSDFCo bds 51 Cabot
Kamienski Stanislaw emp DMCo h 63 Abbey
Kanatselos Arthur emp FRCo bds 126 Grattan C Falls
George emp NEWCo bds 126 Grattan C Falls
Kandarakis Amelia Mrs h 36 Gardner rd
Kandounatas Nicholas emp HMfgCo bds 134 Cabot
Kane Agnes clk FRCo res Holyoke
Daniel M bartdr 216 Center bds 32 Kimball
Dennis F emp water dept h 90 West

- **Kane**
  - Eugene clk FRCo res Ind Orchd
  - James mach h 618 Grattan Aldenville
  - Kate A emp DMCo bds 92 South
  - Mary clk FRCo res Holyoke
  - Mary wid James P h 1036 Chicopee Will
  - Mary A emp DMCo bds 267 Springfield
  - Maude E wid Warren C h 15 Arlington C Falls
  - Timothy F clk 180 Exchange h 85 School
  - William papermkr bds 1036 Chicopee Will
- Kania Frank lab bds 67 Middle C Falls
  - Joseph lab bds 82 Grove C Falls
- Kanilopoulos John emp NEWCo h 155 Grattan C Falls
- Kantor Elizabeth L Mrs grocer 476 Springfield h 464 do
  - Joseph rem to Ludlow
  - Leon ins agt h 464 Springfield
  - Louis groceries and meat 214 Center h 132 Hampden
  - Moses D grocer and meat market 190 Exchange h 41 Center
- Kapecevski Josef far h Raymond av n Chicopee Will
- Kapinos Andrew emp FRCo bds 47 Perkins
  - Andrew butcher bds 20 Market C Falls
  - Andrew emp NEWCo h 76 Grove C Falls
  - John emp DSCourtneyCo h Arthur
  - John emp FRCo h 225 Main C Falls
  - John emp DMCo bds r 52 Cabot
  - John emp DMCo bds 10 Miller
  - Joseph emp ESMfgCo bds 28 Cabot
  - Joseph emp DSCourtneyCo h 23 Gilmore
  - Joseph emp NEWCo bds 17 W Main C Falls
  - Jozef lab h 47 Perkins
  - Ludwik emp DMCo h 7 Cabot
  - Marcin emp NEWCo bds 82 Grove C Falls
  - Michal emp DMCo bds 15 Cabot
  - Stanislaw chauffeur bds 136 Cabot
  - Stanislaw emp NEWCo bds 12 W Main C Falls
  - Stanislaw emp DMCo h 27 Emerald
  - Stanislaw emp FRCo h 40 Front
  - Wladyslaw emp PSDFCo bds 33 Abbey
  - Wojciech emp DMCo bds 238 Front
  - Wojciech elect bds 17 Chestnut
  - Wojciech emp DMCo bds 9 Lawrence rd
- Kaplan John emp DMCo bds 35 Coolidge rd
  - Peter clk NEWCo res Spfd
- Kappel August K envelopemkr h 20 Smith Will
  - Hugo blankbookmkr bds 20 Smith Will
  - Minnie bds 20 Smith Will
- Kapuscienski Kazimierz emp FRCo bds 67 Middle C Falls
- Kapusniak Kazimierz teamster h 30 Park
- Karantolopoulos Jimis emp DMCo bds 161 Center
  - Stavros emp FRCo h 161 Center

Karapanos

- Karapanos Tom emp DMCo bds 134 Cabot
- Karas Antonio J clk 88 Market C Falls bds 86 do
  - Jakob confectionery 54 Springfield h 516 Front
  - John barber 29 Montgomery C Falls h do
  - Stella clk bds 516 Front
- Karasoulos Jim emp NEWCo h 71 Montgomery C Falls
- Karcmarczyk John emp B&M h 65 Cabot
- Karegofilis Thomas emp NEWCo h 153 Grattan C Falls
- Karelis Peter emp FRCo bds 23 Center
- Kariantos Antonio emp FRCo bds 23 Center
- Karmiatos Nicholas emp FRCo h 94 Grattan C Falls
- Karn Orlo in U S Army
- Karstryniak Tomasz tobaccowkr h Sheridan n Granby line C Falls
- Karwacki Joseph emp FRCo bds 47 Perkins
- Kasik Joseph emp FRCo h Rumrill av C Falls
- Kasowski Frank emp HLHandyCo bds 14 West
- Kasper Arthur emp FRCo bds 161 Main C Falls
  - Joseph emp CMCorp bds 65 Middle C Falls
- Kasza Jan emp DMCo h 16 Gardner rd
  - Mary emp DMCo bds 16 Lawrence rd
  - Michael emp PSDFCo bds 5 Cabot
  - Wojciech in USA res inq 16 Gardner rd
- Katcoumos James emp FRCo h Ferry lane bey railroad
- Katowski Michael emp AGS&Bros h 25 Depot
- Katsanevakis Makis emp FRCo bds 169 Center
- Katsanos Thomas emp BMCo bds 6 Chestnut
- Katsoulis George emp NEWCo bds 174 Center
  - George emp FRCo h 249 Center
  - Steve emp AGS&Bros bds 74 Center
- Katz Jacob clk 180B Exchange bds 72 Center
  - Myron guard NEWCo rms 61 Broadway C Falls
- Kaufman John emp NEWCo bds 16 Charles C Falls
- Kavaney Ambrose emp NEWCo bds 137 Broadway C Falls
  - Ellen wid Francis A h 63 West
  - Emma wid Thomas J bds 87 Springfield
  - Margaret wid James bds 30 Perkins
  - Mary emp FRCo bds 137 Broadway C Falls
  - Michael J guard NEWCo rms 61 Broadway C Falls
  - Molly emp FRCo bds 137 Broadway C Falls
  - Nellie wid James h 6 Chestnut
- Kavelas John driver bds 94 Grattan C Falls
- Kawalec Antoni far bds 18 Leonard

Kawaliec Wojciech mech bds 6 Cabot
Kawczyk Joseph emp PSDFCo h 296 Front
Kaweckie Joseph mech h Narragansett blvd Will
Kawka Joseph far bds 8 School
Kawula John emp FRCo bds 110 Exchange
Kazakewicz Waclaw emp FRCo bds 26 East st av C Falls
Kazmierski Frank emp DMCo bds 6 Cabot
Jan emp SProvCo h 12 Chapman
Wojciech emp PSDFCo bds 15 Railroad row
Kazmyrek John lab bds 89 School
Kearney Edward V emp NEWCo bds 102 Muzzy C Falls
Michael J emp AGS&Bros h 102 Muzzy C Falls
William H in USA res inq 102 Muzzy C Falls
Kearns Edward J clk FRCo bds 908 Front C Falls
John J clk FRCo h 908 Front C Falls
John J jr emp FRCo bds 908 Front C Falls
Matthew E emp NEWCo h 12 Leary av C Falls
Russell emp B&ARR bds 908 Front C Falls
Keating Anna bds 75 Sheridan C Falls
Catherine V h 75 Sheridan C Falls
Edward mech h 29 Emerson Will
Frances emp AGS&Bros bds 35 Abbey
Frank C emp AGS&Bros bds 99 Main C Falls
Frank T timekpr bds James n brickyard Will
James J mech h 278 Center
Mary emp FRCo bds 99 Main C Falls
Mary wid Cornelius h 99 Main C Falls
Mary E wid William E h 35 Abbey
Michael mach h 33 Roosevelt av
Michael C emp NatScaleCo h 79 Sheridan C Falls
Philip lab h James n brickyard Will
Rose bds 99 Main C Falls
Thomas F clk 18 West h 97 South
Kedzierz Joseph emp FRCo bds 44 Main C Falls
Keefe Margaret emp DMCo bds 129 Exchange
May rem to Spfd
Keegan Thomas emp FRCo h 34 Brandon
Keeler Leon E emp CTTMfgCo h Keeler av F
Keep Jane C wid Elisha A bds 900 Chicopee Will
Kehoe William H emp FRCo h 182 East C Falls
Keiser W Bryson credit mgr FRCo res Spfd
Keith Varnum T S h 413 Main C Falls
Kejdanek Augustyn emp FRCo h 60 Dublin
Kelleher Daniel jr h 121 Main C Falls
Flora M dressmkr 33 Belcher C Falls bds do

Frederick E in USA res inq 33 Belcher C Falls
John F emp LKMCo bds 36 Emmett C Falls
John V emp NEWCo bds 33 Belcher C Falls
Kate emp 82 Ellerton C Falls bds do
Nellie M bds 36 Emmett C Falls
Nora emp AGS&Bros bds 121 Main C Falls
William emp NEWCo h 33 Belcher C Falls
William F lab bds 121 Main C Falls
Kellen Abraham clk 20 Springfield bds 64 Center
Kelley Edward rem to Keene N H
Edward J emp FRCo h 374 Main C Falls
G E Clarence cost auditor FRCo h 39 Lincoln C Falls
James emp AGS&Bros bds 51 Cabot
Mary E bds 181 Broadway C Falls
Mildred steno FRCo res W Spfd
William H emp StRy h 240 Springfield
William J bowling alley Spfd h 181 Broadway C Falls
Kelly Bridget bds 140 Grattan C Falls
Bridget wid Martin h 140 Grattan C Falls
Edward J in USA res inq 140 Grattan C Falls
James emp FRCo bds Laurel cor Columba C Falls
James J emp CMCorp bds 140 Grattan C Falls
John J real estate and insurance 51 Arlington C Falls h do
John J bricklayer h 982 Chicopee Will
Martin J asst foreman FRCo bds 140 Grattan C Falls
Michael J emp LKMCo h 79 Montgomery C Falls
Patrick J chauffeur NEWCo bds 140 Grattan C Falls
Thomas A motorman bds 140 Grattan C Falls
Kemp Alexander rem to Holyoke
Annie Mrs clk NEWCo h 83 Madison C Falls
Charles R papermkr bds Prospect n Jacob F
Charles R rem to Holyoke
Christina N rem to Holyoke
Lottie emp Spfd bds 136 Muzzy C Falls
Kendall Charles F prop The Kendall 2 Springfield h do
Frank C treas Cabot Trust Co 35 Center h 145 Springfield
Harriet P wid Madison bds The Kendall
The Charles F Kendall prop 2 to 4 Springfield
& Goodwin's Block 243 to 257 Exchange
Kendall's Block 6 to 20 Springfield
Kendra Antonina Mrs h 25 School
Frank clk bds 25 School
Wawzyniec emp NEWCo bds 25 School
Kenfield Alphonso Z emp LKMCo h 19 High C Falls

Kenna Annie M bds 391 Front
James P emp NEWCo h 391 Front
John J (Grady&Kenna) 59 Market bds 391 Front
Kate E bds 391 Front
Mae W tel opr bds 391 Front
—see Kinna
Kennedy Alice emp CFamilyLaundry bds 60 Sheridan C Falls
Alice G clk bds 13 Chapel av Will
Annie emp 26 Dwight bds do
Annie A emp TorringtonCo bds 40 Saratoga av
Bridget C Mrs bds 53 Grove C Falls
Catherine emp DMCo bds 142 Front
Charles rem to Pittsfield
Cornelius h 13 Chapel av Will
Cornelius B policeman bds 13 Chapel av Will
Daniel F draftsman AGS&Bros bds 27 Otis C Falls
Daniel T mach h 7 Otis C Falls
Delia T bds 60 Sheridan C Falls
Edwin F emp NEWCo bds 25 High C Falls
Elizabeth A emp DMCo bds 40 Saratoga av
Francis P emp FRCo bds 221 Main C Falls
Fred emp FRCo bds 121 East C Falls
Grace C rem to Spfd
Henry emp NEWCo h 80 Cochran C Falls
Irene emp PNCo bds 60 Sheridan C Falls
James painter h 24 Pendleton av Will
James T far bds 88 Montgomery C Falls
Jeremiah emp city bds The New Columbian
John emp NEWCo h 243 Grove C Falls
John emp FRCo h 25 High C Falls
John F dentist 35½ Center bds 18 Henry Harris
John F emp BMCo bds 60 Sheridan C Falls
Lula clk NEWCo res Spfd
Mabel E clk FRCo bds 221 Main C Falls
Margaret wid Henry F h 101 South
Margaret E steno FRCo bds 221 Main C Falls
Mary emp PNCo bds 18 Henry Harris
Mary h 88 Montgomery C Falls
Mary A bds 221 Main C Falls
Mary L wid John J h 60 Sheridan C Falls
Maurice mason h 18 Henry Harris
Maurice P gardener h 56 Dublin
Michael emp LKMCo h 19 Garrity C Falls
Mildred V clk FRCo bds 25 High C Falls
Patrick C far bds 88 Montgomery C Falls
Patrick J lab h 56 Dublin
Patrick J (Kennedy&Moriarty) 152 Main C Falls h 221 do
Patrick J clk PO h 308 Hampden
Patrick T in USA res inq 101 South
Richard F mach h 46 Cochran C Falls
Thomas emp USA bds 18 Henry Harris
Thomas mech h 37 Newton Will
Thomas C in USN res inq 27 Otis C Falls
Timothy bds 88 Montgomery C Falls
William C tinsmith bds 221 Main C Falls
& Moriarty (Patrick J Kennedy Joseph S Moriarty) plumbers r 152 Main C Falls
Kenney Michael lab h 88 Bell
Kent Frank K bds 61 Austin
Kentfield William O paymaster CMCorp h 292 Grove C Falls
Kenyon Alfred S asst supt PSDFCo h 357 Springfield
Keogh Katherine steno FRCo res Spfd
Mary V clk FRCo res Spfd
Keough Anna bkkpr bds 351 Hampden
Edmond E gauge insp NEWCo res Spfd
Kepczynski Wladyslaw emp WMfgCo h 28 Emerald
Kerber Raymond C emp NEWCo h 26 Muzzy C Falls
Walter J rem to New Haven Ct
Kerney Edward emp FRCo bds 26 Dwight
Kerr Agnes Mrs bds 36 Grove C Falls
Andrew h 158 Cochran C Falls
Edith steno PNCo bds 283 Center
George mech bds 1 Helen av
Jonathan emp LKMCo bds 164 Exchange
Margaret wid William h 1 Helen av
Martha Mrs emp AGS&Bros h 283 Center
Robert mach bds 283 Center
William polisher bds Helen av
Kershaw James E com trav Spfd Facing Co Will h Pendleton av do
Kervick Simon clk FRCo res Spfd
Kessler Merwin foreman NEWCo res Spfd
Ketterle Paul emp NEWCo h 936 Grattan Aldenville
Keuber Raymond engineer NEWCo h 26 Muzzy C Falls
Keyes Catherine A seamstress h 94 Prospect av
Clara milliner h 40 Prospect av
Doris clk NEWCo res Spfd
Dwight H foreman NEWCo res Spfd
Ellen nurse ChicopeeHealthDepartmentHospital bds do
Frank P far h Morgan rd n Main C Falls
George cost acct NEWCo res Spfd
John J in USA res inq 40 Prospect av
Maurice J in USA res inq 283 Center
Ruth A steno bds Morgan rd n Main C Falls
Willard J toolmkr bds 346 East C Falls
Kibbe Marcus A rem to Somers Ct
Kiczek Joseph emp SProvCo bds 19 School
Mary wid Sobestyan h 42 Abbey
Peter waiter h 42 Abbey

Kida John emp DMCo h 304 Front
Michael emp SProvCo bds 242 School
Szczepan emp HLHandyCo h 15 Chestnut
Wicenty emp CMCorp bds 23 Coolidge rd
Kidder Alfred J D h 221 Prospect Will
Anna Mrs librarian branch Chicopee City Library 959 Chicopee Will h 20 Factory do
Anna A wid David S bds 81 Austin
Elmer H emp AGS&Bros rms 8 Kendall ct
Fred W emp HStRy h 20 Factory Will
George N asst foreman FRCo h 26 Orchard
Irene E bkkpr Holyoke bds 20 Factory Will
Lucretia wid Dexter h 221 Prospect Will
Kielbasa Bartlomiej lab h 44 Main C Falls
Jakob lab h 30 Bertha av
John emp DMCo h 44 Chicopee
Jozef millhand bds 68 Middle C Falls
Kielbowicz John emp FRCo bds 22 McKeag's av
Peter emp FRCo bds 81 School
Peter emp FRCo bds 22 McKeag's av
Kielp Antoni lab bds 304 Front
Kazimierz emp SProvCo h (5) 47 Dwight
Kieltyka Jacob emp AGS&Bros bds 136 Cabot
Kierys Wojciech emp FRCo h 13 Rumrill av C Falls
Kijak Kazimierz emp DMCo h r 9 Chestnut
Kilat Andrew emp CMCorp bds 59 Middle C Falls
Kilday Catherine Mrs bds 78 Front
Killen David in U S Army
Killpatrick David rem to Spfd
Kimball Albert L rem to New Haven Ct
George W pres and treas Burtworth Carpet Co res Spfd
Kimmell George foreman NEWCo res Spfd
Kindness Alexander emp NEWCo h 542 Broadway C Falls
King Anthony J insp FRCo h 47 Madison C Falls
Carl clk NEWCo res Spfd
Charles W druggist 117 Main C Falls h 19 Cochran do
Dan hostler bds Narragansett blvd n Meadow Will
E Murray clk FRCo bds The DuQuette C Falls
Floyd mech bds 48 Walnut C Falls
Fred E emp HMfgCo h 375 Center
George emp NEWCo bds 7 Muzzy C Falls
George A M bookbinder bds 35 Forest Will
Grace emp AGS&Bros bds 29 Butler av C Falls
Henry A janitor h 35 Forest Will
KING HERBERT C automobile painter 71 Western av C Falls h do—See adv Spfd dept

Jerry emp DMCo h 5 Midway Plaisance
Mary E bds 380 Grove C Falls
Melinda wid George h 48 Walnut C Falls
Mildred V tel opr FRCo res Spfd
Robert teamster bds 11 Gardner rd
Robert P engineer NEWCo h 46 Arlington C Falls
Robert P elec engineer NEWCo res Spfd
Standish B student bds 19 Cochran C Falls
Thomas H laundryman h 27 Davenport
—see Roy
Kingsley Joseph J watchman FRCo h 17 Erline Will
Joseph L papermkr h 19 Emerson Will
Marion C tel opr bds 19 Emerson Will
Joseph L meat cutter h 23 Southwick C Falls
Mary Hazel bds 17 Erline Will
Kinkaid Andrew emp FRCo h 78 Muzzy C Falls
Kinna Daniel J lab bds 17 Quarry av
Ellen wid Michael h 17 Quarry av
Mary J bds 17 Quarry av
May W tel opr NEWCo bds 391 Front
Michael J mason bds 17 Quarry av
—see Kenna
Kinney Emily wid Amos O housekpr Gaylord cor Grant
Kinnon William rem to Wilbraham
Kinsman Joseph A guard NEWCo rms 61 Broadway C Falls
Kipling Lionel fireman h Granby rd n Grattan C Falls
Lionel E emp NEWCo h Grattan n Granby rd C Falls
Willie rem to Holyoke
Kirby Anna T bds 51 Casino av
Etta M bds 314 Springfield
Jeremiah h 314 Springfield
John P judge police court City Hall and lawyer Spfd h 336 Springfield
Maurice J sales dept FRCo res Spfd
Michael A emp SRendCo h 34 Casino av
Peter lab bds 363 Main C Falls
Sara L tchr bds 51 Casino av
Thomas E dentist 35½ Center h 51 Casino av
William mech bds 33 Linden C Falls
—see Corbeille
Kirouack Arthur J rem to Vermont
Napoleon emp FRCo h 108 Front
Omer J carp h 112 Grape
Kircher John carp h Hawthorn n Grattan C Falls
Kirkpatrick C Wayne mgr acct dept FRCo h 370 Grove C Falls
Kisser George A clk FRCo h Granby rd n Grattan C Falls
Kitson Joseph carp h 3 Helen av
Kittler Etienne S mech h 17 Emery Will
Kittredge Max in USA res inq 34 Pearl
Kiwior Jacob lab bds 1 Cottage pl
Kjoller Edward O rem to New York state

Kjoller
Sophia wid John h 94 Prospect Will
Klagas John molder h 235 Exchange
Klamut Paul lab h 136 Montgomery C Falls
Klaus Charles brother order St Francis 566 Front bds do
Joseph molder h 33 Jackson C Falls
Jozef emp FRCo bds 51 Perkins
Wojciech fireman h Wheatland av C Falls
Kleeberg George tinsmith h Ann F
Kleiman Block 232 to 238 Exchange
Joel h 64 Center
Klein Peter emp FRCo rms 33 Belcher C Falls
Klemens Hulda emp FRCo bds 31 Elliott av C Falls
Klich John emp DMCo h 39 Railroad row
Kliecak John emp FRCo bds 296 Front
Klimko Peter emp FRCo h off Sheridan opp Fuller rd C Falls
Kloba Leonard emp FRCo h 154 Montgomery C Falls
Kloc Feliks emp NEWCo h 14 Abbey
Maciej far h 17 West
Klocek Frank lab bds 30 Leonard
Klofas John emp NEWCo h 269 Sheridan C Falls
Klopfer Arthur millinery 1 Bridge C Falls res Spfd
Klos Maciej emp FRCo h 12 Grove C Falls
Kmiec Annie K bds 15 Union
Fannie bds 15 Union
John loomfixer h 15 Union
Joseph J in USN res inq 15 Union
Tomasz emp FRCo bds 71 Belcher C Falls
Knap Frank emp r 31 Center h 21 Miller
Knapp Finley emp NEWCo rms 74 Maple C Falls
Knight Elizabeth tchr rms 37 Grant
John B treas Chicopee Falls Savings Bank 91 Main C Falls h 52 Arlington do
Knightly John J jr clk h 46 Adams av Will
Knights of Columbus Halls 254 Exchange and 21 Church C Falls
Knit Goods Specialty Co (Fred E Patterson Frank C Flint) mfrs knit goods Paine av n Broadway C Falls
Knop Michael rubberwkr h Granby rd n Montgomery Will
Stanislaw emp FRCo h 51 Harvard C Falls
Knorr Louis engineer h 524 Springfield
Knowles Andrew emp HMfgCo h 51 Center
Henry G engineer h 46 Erline Will
Patrick H rem to S Hadley Falls
Knowlton Agnes M Mrs h 301 Front
Alonzo P mach h 97 Meadow Will
Leon G mach bds 301 Front
Knox Harry bds 54 Pine C Falls
John J (Knox&Sears) 148 Broadway C Falls bds 4 Summer do
& Sears (John J Knox and William J Sears) groceries and meats 148 Broadway C Falls
Kobak John emp DMCo h 218 Front

Kobak
Peter emp MDFCo h 39 Spring
Stanislaw lab h 127 Austin
Koch John chauffeur h 55 Grant
Kociuba Wladyslaw bartdr bds 11 Pearl
Koczela Joseph emp DMCo bds 17 Depot
Joseph emp DMCo bds 44 Park
Koerner Emil far h Dexter n Sheridan C Falls
Kofman Adam emp FRCo bds 6 Canterbury av C Falls
Kogut Jan lab h 19 Cornell av C Falls
Kojitan Walter emp DMCo bds 35 Railroad row
Kokalis James emp NEWCo h 140½ Exchange
Kokoska Stanislaw mech bds 50 Cabot
Kokoszka Frank emp DSCourtneyCo bds 62 Chicopee
Jozef emp FRCo h 7 Cabot
Kolacz Stanislaw emp FRCo bds 14 Grove C Falls
Kolasienski Frank emp AGS&Bros h 25 Chestnut
Kolek Jan emp FRCo h 49½ Exchange
Koleski Mike emp FRCo h 39 Linden C Falls
Kolewski Antoni emp FRCo bds 162 Exchange
Kolezni John emp FRCo bds 277 Main C Falls
Kolodziej Jan carp bds 14 Wintworth
Sobestyan emp SRendCo bds r 3 Dwight
Stanislaw emp FRCo h 23 Beston
Kolodzien John emp HMfgCo h 81 School
John carp bds 75 Springfield
Kolodzil Frank emp SProvCo bds 19 Ash
Kolynko Stanislaw emp FRCo bds 28 Spruce
Komar Mary h 6 W Main C Falls
Kombatsakos Eftchios emp FRCo h 253 Center
Komienga John lab h 73 Park
Konarski Frank emp USA h 15 West
Piotr lab h 71 Springfield
Kondej Joseph lab bds 64 Springfield
Koniak John emp FRCo bds 65 School
Konicki Walenty emp DMCo bds 39 Front
Konieczny Andrew emp CMCorp h 18 Grove C Falls
Kazimierz emp FRCo h 16 Stevens
Konopacki Frank clk 8 Springfield bds 35 Chicopee
Frank painter h 35 Chicopee
Konsek Wawzyniec emp FRCo bds 12 Cabot
Konstantilis John rubberwkr h Ivy n Montgomery Will
Kontianes Christ emp FRCo h 71 Montgomery C Falls
Konykowski Boleslaw waiter bds 24 Spruce
Kootilas Peter rem to Spfd
Kopacs Ignatz shoemaker 79 Main C Falls h 66½ Market do
Kopacz John mech h 316 Center
Kopcinski Antoni emp FRCo h Jennings C Falls
Kopczynski John emp FRCo bds 50 Middle C Falls

Kopec Tomasz lab bds 60 Middle C Falls
Kopelman Alexander groceries and meats 8 Maple C Falls h do
Koper John lab bds 51 Dwight
Marcin emp FRCo bds 51 Dwight
Kopeniec Michal lab h 138 Center
Kopiec John emp DMCo bds 44 Front
Michael emp SProvCo bds r 3 Dwight
Stanislaw emp SRendCo bds 79 School
Korabiowski Joseph emp FRCo bds 288 Front
Kazimierz emp FRCo h 61 School
Korbel Fred clk FRCo bds 324 Grove C Falls
Kordzikowski Stanislaw lab h Dewey C Falls
Korkosz Joseph lab h 13 Cabot
Kornacki Piotr papermkr h Melvin n Chicopee Will
Korodzikowski Stanislaw emp Hampden Bleachery h Dewey C Falls
Wojciech emp HampdenBleachery bds Dewey C Falls
Korona Jozef emp NEWCo bds 63 Dwight
Korytko Karol emp SRendCo h 88 Chestnut
Korzyniowski Frank emp FRCo h 34 Sunnyside C Falls
Jozef confectionery 172 Exchange h 47 Depot
Kos Anthony carp h McKinley av
Franciszek mech bds Montgomery Will
John emp CMCorp h 54 Middle C Falls
John emp FRCo bds 12 Grove C Falls
John carp h Chapin av
Karol emp FRCo h 11 West
Michael emp DMCo bds 6 Lawrence rd
Simon emp CMCorp h 50 Middle C Falls
Wladyslaw emp DMCo h 5 Cabot
Wojciech emp FRCo h 14 Canterbury av C Falls
Kosak Adam emp SProvCo bds 168 Exchange
Koscielski Joseph emp MDFCo h 4 Exchange
Kosiba John mach h 294 Fairview av
Kosienski Henryk emp ESMfgCo bds 8 Bullens
Kosinski Marcin emp DMCo h 12 Leonard
Koskas Bill emp FRCo h 94 Grattan C Falls
Koslenski Michael emp HaleBoys Dexter C Falls h n do
Koslowski Aleksander mach h Blanchard F
Kosmac Michael emp AGS&Bros h 34 Bertha av
Kosta John emp DMCo bds 21 Cabot
Kostka Walenty emp SProvCo bds 49 Dwight
Kostra Joseph emp FRCo bds 12 Grove C Falls
Kostur John emp AGS&Bros h 74 Chestnut

Kosztyla Jacob emp FRCo h 13 Rumrill av C Falls
Kotlarski Frank emp FRCo bds 7 Kimball
Peter mach bds 7 Kimball
Zygmund lab h 7 Kimball
Kotowicz John emp PSDFCo h Ferry lane
Kotula John emp FRCo bds 17 Chestnut
Stanislaw janitor h 136 Cabot
Kowal Frank emp FRCo bds 17 Chicopee
Frank lab bds 8 Lawrence rd
Jan treas Chicopee Dry Goods Co 226 Exchange bds 79 Springfield
John emp FRCo bds 53 Exchange
Joseph emp PSDFCo h 62 Chicopee
KOWAL STANISLAW J prop Chicopee Job Printing Co 38 Center h 23 Beston—See p 1557
Tomasz emp DMCo bds 68 Springfield
Urban emp DMCo bds 25 Depot
Wojciech emp MDFCo h 27 Leonard
Kowalczyk Antoni emp FRCo h 26 Bertha av
Walenty emp MDFCo h 50 Cabot
Kowalek Wojciech pumpmkr h end Ohio av Will
Kowalewski Stanislaw policeman h 11 Bertha av
Kowalkiewicz Kazimierz millhand h end Britton F
Kowalski Frank lab bds 8 Lawrence rd
Ignacy S tailor 103 Cabot h do
John emp FRCo bds 16 Cabot
Joseph emp FRCo bds 66 Middle C Falls
Lukasz emp SProvCo bds 168 Exchange
Maciej in USA res inq 103 Cabot
Stanislaw emp DMCo h 48 Front
Koza Bartlomiej lab h 312 Center
Kozaka John emp DMCo h 33 Coolidge rd
Joseph emp FRCo bds 39 Chicopee
Koziel Joseph emp AGS&Bros h 19 Saratoga av
Kozik Jan emp CMCorp h 64 Grove C Falls
John emp FRCo h 169 Main C Falls
John emp FRCo h 85 South
Joseph emp FRCo h Pulaski av
Kazimierz emp DMCo bds 40 Front
Sebastian emp FRCo h 46 Harvard C Falls
Stanislaw tailor bds 346 Center
Tomasz emp FRCo bds 19 Ash
Kozinkiewicz John emp MDFCo h 14 Chestnut
Koziol Antoni emp FRCo bds 68 School
Felix emp FRCo h 73 Chestnut
Jan emp FRCo h 14 Canterbury av C Falls
Joseph emp CMCorp h 15 Blake C Falls
Marcin emp NEWCo h Caroline C Falls
Marcin emp CMCorp bds Sunnymede av C Falls
Marya h 12 Grove C Falls
Tomasz carp h Wheatland av C Falls

Stanislaw emp FRCo bds 33 School
Wojciech millhand h 67 Middle C Falls
Koziolski Joseph baker bds 17 West
Michael baker h 17 West
Kozub Joseph emp FRCo h 24 Jackson C Falls
Kozykowski Adam baker bds 44 Spring
Dominik emp TorringtonCo bds 44 Spring
Henry emp TorringtonCo bds 44 Spring
John emp TorringtonCo h 44 Spring
Kozyniowski Apolynas emp MDFCo bds 10 Cabot
Joseph emp DMCo bds 47 Front
Walter emp AGS&Bros bds 15 Kimball
Krafcik Stefan mech bds Montgomery Will
Krajewski Jan emp FRCo h 65 Middle C Falls
Joseph weaver h Massachusetts av c Milton Will
Krasion Karol emp Armour&Co h 44 Park
Michael emp FRCo bds 22 McKeag's av
Krason Wicenty mech h 129 Center
Krasyn Pawel emp SProvCo bds 15 Gilmore
Kraus Charles brother order of St Francis 566 Front bds do
Franciszek emp NEWCo h 110 Southwick C Falls
Ignacy emp FRCo h 68 Wheatland av C Falls
Max emp NEWCo bds 110 Southwick C Falls
Roman emp NEWCo h 114 Southwick C Falls
Theodore emp FRCo bds 110 Southwick C Falls
Wladyslaw emp NEWCo h 119 Wheatland av C Falls
Krause August E Rev rem to Bridgeport Ct
Clement emp FRCo h 73 Southwick C Falls
Krawczyk Andrzej emp PSDFCo h 1 Chapman
John emp FRCo bds 94 Grove C Falls
Martin emp HMfgCo bds 64 Chapin
Krawiec John emp NEWCo h 46 Church C Falls
Jozef emp SProvCo h 88 Chestnut
Marcin lab bds 238 Front
Piotr emp FRCo h 17 Jackson C Falls
Tomasz emp FRCo bds 20 Market C Falls
Kreiner Chris clk NEWCo res Spfd
Krepa John emp FRCo h 15 Canterbury av C Falls
Kret Joseph emp FRCo bds 4 Canterbury av C Falls
Kriekowski Frances steno FRCo res Mt Tom
Mary clk FRCo res Mt Tom
Krol Jozef emp FRCo bds 156 South
Wojciech emp FRCo h 16 Rumrill av C Falls
Kros John emp DMCo bds 62 Chicopee
Krozek John emp CMCorp h 49 Middle C Falls

Krueger Ernest clk h 594 Springfield
Kruglis Teofil pumpmkr h Highview av n Cross Will
Krupa Stanislaw mech h 28 Pleasant
Krupka Mary Mrs bds 9 Lawrence rd
Krusell Lars draftsman h Granby rd
Krusz Lawrence emp B&M bds 65 Cabot
Kruszyna Walter A clk 17 Grove C Falls h 31 Rose do
Kruzel Wladyslaw mech bds 296 Front
Krygowski Stanislaw emp FRCo h 43 Caroline C Falls
Krykoski Antoni emp AGS&Bros bds 85 South
Kryla Mihal emp FRCo h 23 Gilmore
Krzelest John emp FRCo bds 56 Middle C Falls
Krzemienski Jakob emp DMCo h 6 Gardner rd
Ludwik lab h 280 Center
Krzygowski Stanislaw emp FRCo h Caroline C Falls
Krzys Barthomiej tailor h 9 Depot
Bernard mgr 9 Depot res Thompsonville Ct
John tailor 9 Depot res Thompsonville Ct
Krzystow Marek papermkr h 33 Chicopee
Krzywda Joseph emp PSDFCo bds 288 Front
Julian emp DMCo h 288 Front
Kubacki Joseph emp FRCo bds 57 Front
Kubala Joseph mech h 13 Spring
Joseph lab h 50 Cabot
Kubik Antoni J emp USA and furniture repairer 486 Front h do
Frank lab h 59 Exchange
John emp PSDFCo bds 59 Exchange
Michael emp LKMCo bds 52 Dwight
Michael emp FRCo h 12 Chapman
Kubuszewski Alex emp DSCourtneyCo bds 236 Exchange
Kuc John emp FRCo bds 28 Auburn
Kucab Frank (Sitarz&Kucab) 108 Exchange h 28 Auburn
Kucek Casimir driver h 96 Muzzy C Falls
Kucharzk Fyrank lab h 25 Depot
Jakob lab bds 11 West
Kuchta Andrzej tailor 203 Chicopee h do
Joseph lab bds 32 Emerald
Mary Mrs h 32 Emerald
Peter lab bds 32 Emerald
Kudla Frank barber h 23 Abbey
Honorata Mrs h 296 Front
John emp FRCo and grocer 320 Center h do
Kudlicka Anna housekpr 75 Springfield
Kudron John emp FRCo bds 33 School
Kueck Peter emp FRCo bds 96 Muzzy C Falls
Kuehn Arthur F mech h 11 Ann F
Kuenzel Alice steno AGS&Bros and librarian Fairview branch library res Holyoke
Kukla Jan emp NatScaleCo bds 14 Sheridan C Falls
John emp DMCo h 46 Front
Joseph emp FRCo h 23 Sheridan C Falls
Walter emp AGS&Bros bds 46 Front

Kukulka Szczepan emp FRCo h 16 Chestnut
Kulac Sobastyjan emp FRCo h 81 School
Kulba Jozef emp FRCo bds 34 Sunnyside C Falls
Kulek Stanislaw rubberwkr h Granby rd n Montgomery Will
Kuleza Maciej emp FRCo bds 69 Grove C Falls
Kulig Frank emp FRCo bds 64 Middle C Falls
  Jan emp CMCorp bds 76 Grove C Falls
  John emp CMCorp bds 94 Grove C Falls
  Joseph emp CMCorp h 12 W Main C Falls
  Jozef emp FRCo h 6 Canterbury av C Falls
  Michael emp CMCorp h 75 Grove C Falls
  Stanislaw emp CMCorp h 62 Middle C Falls
  Wojciech emp CMCorp bds 9 Jackson C Falls
Kulik Andrew emp AGS&Bros h r 9 Chestnut
  Antoni confectionery 66 Exchange h 11 Pearl
  John emp DMCo bds 238 Front
  Joseph lab h 14 Chestnut
  Peter lab bds 65 Cabot
Kulikowski Peter emp WEBentCo 612 Center h do
Kumaitis John bds 56 Wells av C Falls
Kumor Marcin emp FRCo h Wheatland av C Falls
Kupiec Joseph lab h Main n Oxford ter C Falls
  Joseph emp FRCo bds Main n Oxford ter C Falls
Kupka Joseph barber h 53 Margaret Will
  Wojciech emp SProvCo bds 19 School
Kuras John emp NEWCo h 27 Linden C Falls
Kurcaba Frank emp FRCo bds 73 School
Kurdzial Sczepan lab bds 49 Dwight
Kurgiel John mech h 56 Springfield
  Peter emp FRCo bds 76 Park
Kurlej Frank emp SRendCo bds 88 Chestnut
  John emp SProvCo h 33 Chapman
Kurias Harris emp NEWCo h 65 Montgomery C Falls
Kurowski Frank lineman electric light station h 121 Center
  Ignacy F optician emp 28 Center and auto repairer Waite av c Morton C Falls h do
  John E Rev O M C asst rector St Stanislaw R C Church h 566 Front
  Mikolaj emp DMCo h 63 Front
  Piotr mach h 24 Chicopee
Kurtz Philip far h McKinstry av c Chicopee
Kurzdrzal Blazej emp CMCorp h 28 W Main C Falls
  Joseph lab bds 50 Middle C Falls
Kus Stanislaw mech h 105 Exchange
Kusek Maciej emp FRCo h 9 Jackson C Falls
  Peter emp DMCo h Amherst

Kushi John emp NEWCo bds Granby rd n Grattan C Falls
  Michael emp NEWCo h Granby rd n Grattan C Falls
Kusiak John emp DMCo h 43 Front
  Sobestyan far h off Montgomery C Falls
  Sophia wid Joseph h Jennings C Falls
Kusmierz John emp PSDFCo bds 65 Cabot
  Joseph lab bds 47 Perkins
  Kazimierz emp CMCorp h Caroline C Falls
  Wojciech emp FRCo h Caroline C Falls
Kustra John C bartdr 81 Exchange h 80 Chestnut
Kuszdral Wladyslaw emp FRCo h 78 Chestnut
Kutchiey Michael emp FRCo h 15 Broadway C Falls
Kuza Joseph emp FRCo bds 67 Middle C Falls
  Kazimierz emp FRCo bds 94 Grove C Falls
  Piotr emp FRCo bds 67 Middle C Falls
  Wladyslaw lab bds 68 Middle C Falls
Kuznick Jan emp FRCo bds 58 Sunnymede av
Kuznier Joseph emp FRCo h 17 Chicopee
Kwasnik Joseph emp FRCo h Amherst
Kyle Grace Y steno FRCo res Ludlow
Kyriakos James emp DMCo bds 169 Center
  Konta emp DMCo bds 169 Center

LaBaff Albert chauffeur bds 90 Orchard
  Alexander h 64 Prospect av
  Alfred L rem to Spfd
  Joseph emp LWhite h 90 Orchard
  Raymond emp Smith&Wesson bds 64 Prospect av
Labak Wladyslaw emp FRCo h 15 Gilmore
LaBare Alfred condr h 16 Harvard C Falls
  Charles G emp FRCo bds 100 Muzzy C Falls
  Eleanor emp NEWCo bds 100 Muzzy C Falls
  Gideon emp NEWCo h 100 Muzzy C Falls
  Julia wid Justice E rem to Easthampton
  William H rem to W Warren
Labarre Fred mech bds 26 Olivine Will
  William lab h Homestead av Will
LaBelle Angeline emp 24 Erline Will bds 26 do
  Dona blankbookmkr bds 57 John Will
  Homer lab h (14) 79 Belcher C Falls
  Hormisdas lab h 57 John Will
  Leo clk 110 West bds 169 Exchange
  Leo rem to Holyoke
  Louis E baker 24 Erline Will h 26 do
  Napoleon emp DMCo h 213 Grattan C Falls
  Philomon emp TaylorBramleyCo h (1) 67 Belcher C Falls

Labelle Albert emp FRCo bds 26 Dwight
Andre emp AGS&Bros h 156 Grattan C Falls
Armand plumber emp 252 Exchange bds 148 Front
Arthur emp DMCo h 23 Trilby av Aldenville
Elzear emp DMCo h 169 Exchange
Elzear Mrs boarding house 169 Exchange
Joseph in USA res inq 156 Grattan C Falls
Leo in USN res inq 156 Grattan C Falls
Louise M clk FRCo res Spfd
Mederic emp DMCo h 148 Front
—see Lebelle
LaBerge Bertus emp DMCo h 13 Coolidge rd
Leonidas emp DMCo h 1 Gardner rd
Romulus emp DMCo bds 15 Coolidge rd
Ulderic emp DMCo h 15 Coolidge rd
Labonte Arthur hod carrier h 11 Leslie Will
Conrad boxmkr h 78 Percy Aldenville
Delphis carp h 508 Britton F
Eva waitress h 747 Chicopee Will
Gedeon emp AGS&Bros h 5 Dwight
George emp PNCo bds 30 Chapel Aldenville
Hormisdas lab h 55 Marcell Aldenville
Hormisdas jr emp NEWCo bds 55 Marcell Aldenville
Joseph emp DMCo h 40 Abbey
Napoleon rem to Virginia
Ozias emp BMCo bds 55 Marcell Aldenville
Paul rem to Virginia
Peter sawmkr h 15 Leonard
Theodore I h 7 Smith Will
Wilbrod carp h Wilfred Aldenville
Wilbrod jr emp NEWCo h 74 Chapel Aldenville
Xavier polisher h 34 Canal
Labreche Louis D millhand h off Prospect F
LaBreck Peter J ins agt h 2 Chase pl
Labrecque Alexander H foreman JSACo h 32 Montclair av C Falls
A J & Son grocers 712 Chicopee Will
Alfred (AJLabrecque&Son) 712 Chicopee Will h do
Angelina emp FRCo bds 14 Depot
Beatrice rem to Detroit Mich
Donat carp h 209 Exchange
Eugene tailor h 103 Skeel Will
Felix J rem Detroit Mich
Joseph mach h 11 Olivine Will
Theophile chef h 815 Grattan Aldenville
Wilfrid (AJLabrecque&Son) 712 Chicopee Will h do
Yvonne emp PPBCo h 10 Washington C Falls
Labrie Eustache emp FRCo h 553 McKinstry av Aldenville
Labuch Jan farmhand h 76 Exchange
Lacaire Angelina housekpr 104 Springfield
Irene housekpr 104 Springfield
Lacas Joseph emp AGS&Bros h 29 Center
Joseph jr emp AGS&Bros h 29 Center
Lea emp DMCo bds 29 Center
Raoul rem to Easthampton
Lacasse Arthur rem to Bridgeport Ct
Ephraim in USA res inq 69 Ames av
Joseph emp NEWCo bds 27 Perkins
Ovila in USA res inq 69 Ames av
Theodore emp AGS&Bros h 69 Ames av
Lach Jan confectionery 57 Dwight h 51 do
Joseph emp AGS&Bros h Sheridan c Dexter C Falls
Wojciech emp CMCorp bds 67 Middle C Falls
Lachance Adrien pipe coverer h 8 Lafayette Aldenville
Alphonse pipe coverer bds 8 Lafayette Aldenville
Joseph h Prospect bey Church F
Wilbrod bds 8 Lafayette Aldenville
Lachapelle Amedee watchman h 538 Summer Will
Frank emp B&M freight depot h 19 Emerson Will
Louis in USA res inq Pleasant View av Aldenville
Napoleon mach h Pleasant View av Aldenville
Oscar emp NEWCo h 50 Springfield
Philemon polisher h 4 Hampden
Pierre emp NEWCo h 82 Taylor C Falls
Stanislas emp DMCo h Ferry lane n river
Lacheta Ignac carp bds 27 Abbey
Lachtara Stanislaw emp FRCo bds 304 Front
Lacinski Andro weaver h Ashmont Will
Lackowski Joseph emp SProvCo bds 89 School
LaClair Charles A emp USA h 595 Grattan Aldenville
Delia bds 595 Grattan Aldenville
Eugene emp NEWCo bds 263 Grattan C Falls
Frederick P hoseman h 34 Maple C Falls
Noe emp B&M freight depot bds 263 Grattan C Falls
Philomene wid Frank bds 595 Grattan Aldenville
William C emp FRCo h 263 Grattan C Falls
Lacosse Alphonsine housekpr 74 Maple C Falls
Caroline wid Simon h 11 Broadway C Falls
Frank emp NEWCo bds 11 Broadway C Falls
Fred emp NEWCo bds 72 Walnut C Falls
Lacoste Antonio carp h 24 Leslie Will
Arthur cigarmkr bds 22 Leslie Will
George H carp bds 22 Leslie Will
Hormisdas h 22 Leslie Will
Lorenzo carp bds 22 Leslie Will
Lacroix Alfred meat peddler 152 Church F h do
Anna wid Joseph h 637 Grattan Aldenville

Lacroix
Donalda L emp DMCo bds 249 Center
Frank C chauffeur bds 249 Center
Fred P saw insp bds 249 Center
Jules mech h 71 Market C Falls
Lillian bds 637 Grattan Aldenville
Ovila alpacawkr bds Montville n Montgomery Will
Pierre emp AGS&Bros h 249 Center
Pierre jr emp AGS&Bros h 259 Center
Samuel mech h Pennsylvania av n Montgomery Will
William J insp bds 249 Center
Lacus Frank tobaccowkr h Granby rd n town line C Falls
Ladd Clarence rem to Stockbridge
Frank emp NEWCo bds 77 Bell
Jennie emp MBCo bds 74½ Center
Jennie wid George seamstress h 74½ Center
Mary wid Dexter D bds r 37 Gaylord
Vernon clk FRCo res W Spfd
Ladeau Agnes clk FRCo res S Hadley Falls
George ice dealer 47 Arthur Will h do
Ladotte Murray emp NEWCo bds 19 Alvord av C Falls
Ladouceur Joseph emp NEWCo h Granby rd n Grattan C Falls
Ladue Clare housekpr 434 Springfield
—see Ledoux
Lafaille Eugene emp NEWCo h 13 Rose C Falls
Lafar Albert clk bds 293 Hampden
Leo lab bds 247 Hampden
Louise Mrs h 293 Hampden
William J emp 760 Front C Falls h do
Lafayette Walter mach bds 183 East C Falls
Laferriere Alexander J painter h 95 Chicopee
Blanche rem to Canada
Laferte Herve rem to Canada
Laflamme Edward rem to Holyoke
Noel teamster h Pennsylvania av Will
Lafleche Arthur J clk TorringtonCo bds 43 Elm
Benard in USA res inq 43 Elm
Florentine wid William h 585 Chicopee Will
George H in USA res inq 43 Elm
Henry carp h 43 Elm
John emp ASCo h 10 Canal
John D in USA res inq 585 Chicopee Will
Joseph carp h 20 Leonard
Raymond emp AGS&Bros bds 43 Elm
Lafleur Alfred mach bds 245 Exchange
Amable emp NEWCo h 16 Harvard C Falls
Armand in USA res inq Chapin av
Avetus Mrs h 57 John Will
Charles mach h 9 Thaddeus C Falls
Deus carp bds 46 Adams av Will
Eusebe emp NEWCo rms 50 Linden C Falls
George h 112 Grape

Lafleur
George A emp S-DCo h Mary Aldenville
Guy grinder h 538 Broadway C Falls
Henry mach h Riverview ter C Falls
Henry painter h 4 Ducharme av Will
Isidore emp NEWCo bds Chapin av
Joseph bds Chapin av
Leo mech h 46 Adams av Will
Lucy Mrs h 245 Exchange
Onesime carp h 46 Adams av Will
Peter h 112 Grape
Peter M painter and paperhanger 23 Pearl h do
Placide emp NEWCo bds Chapin av
Raymond painter bds 23 Pearl
Theophile h Chapin av
William J painter h 320 Front
Lafond Peter Mrs h r 795 McKinstry av Aldenville
Lafontaine Hermenigilde foreman B&T ATCo h 113 Main C Falls
Samuel emp B&TATCo h 106 Taylor C Falls
Laframboise Arthur painter bds 11 Gardner rd
Joseph A pres and mgr Prew Coal Co N Chicopee n depot Will h 1010 Chicopee do
Louis emp PrewCoalCo bds 1010 Chicopee Will
LaFrance Thomas silkwkr h Massachusetts av n Brook Will
Lafrenaye Albert mech bds 946 Chicopee Will
Lafreniere Edward J clk PO C Falls h 75 Madison do
Lagace John emp B&CH&TCo bds 27 Perkins
Lagasse John lab bds 84 Front
Lagenza Stanislaw baker bds 1 Lawrence rd
Lagerquist Charles toolmkr h 84 Court C Falls
Lagodick Ignacy lab rms 39 Linden C Falls
Lague Annie wid Frank bds 792 Front C Falls
Charles elect h 34 Canal
Francois emp NEWCo h 245 Grattan C Falls
Leandre emp NEWCo bds 245 Grattan C Falls
Leo clk FRCo bds 245 Grattan C Falls
Ovide barber emp 88½ Main C Falls res Spfd
Lahey Annie F clk FRCo bds 97 Bell
Grace A clk CityAlmoner bds 97 Bell
Josie G bds 97 Bell
Morris J real estate and insurance 10 Center and clk water commissioners' office h 97 Bell
Morris J h 97 Bell
—see Leahey
Laine Albert J carp h Towne n Massachusetts av Will
Oliver mech bds 828 Chicopee Will
Laing Charles B rem to Boston
John E rem to Spfd
Laird Elizabeth H bds 3 Franklin
Lajeunesse Amos emp FRCo h 68 Hillside C Falls
Arsenne emp FRCo h 37 Ward C Falls

Lajeunesse
John rem to Holyoke
John jr rem to Holyoke
Louis A emp FRCo h 172 Grattan C Falls
Michel bds 3 Charles C Falls
Lajoie Albina D clk FRCo rms 26 Belcher C Falls
Armand E clk FRCo bds 238 Church F
Edward h 238 Church F
Herbert in USA res inq 38 Emerald
Joseph emp NEWCo h 38 Emerald
Joseph O emp FRCo bds 19 Alvord av C Falls
Mary Mrs milliner 232 Exchange bds 182 do
Victor rubberwkr h 168 Britton F
Lakowski Wojciech emp FRCo h 27 Linden C Falls
Lalito Wicenty emp FRCo bds 8 Dwight ter
Lally John J carp h Billings n Chicopee Will
Kate silkwkr bds 771 Chicopee Will
Martin M dentist 270 Exchange h 410 Springfield
Thomas J dentist 13 Church C Falls res Spfd
Lamagdelaine G Joseph papermkr h 44 Newton Will
Joseph E diesinker h 957 Chicopee Will
Sarah P tchr bds 957 Chicopee Will
Lamarche Edward clk bds 174 Center
Frank clk 288 Exchange bds 174 Center
John emp CMCorp h 274 Fairview av
Joseph emp AGS&Bros h 174 Center
Louis carp bds 322 Main C Falls
Margaret H tchr bds 29 Bell
Moses R emp CMCorp h 29 Bell
Paul W clk 117 Main C Falls h 18 Highland av
Philip R optician bds 16 Highland av
Lamay—see Lemay
Lamb Bridget Mrs bds 4 Midway Plaisance
LAMB KNITTING MACHINE CO machinists and manufacturers knitting machines iron foundry etc 18 Bridge C Falls—See back cover
Lambert Joseph Mrs bds 23 St Jacques av F
Joseph jr h 23 St Jacques av F
Marcella wid Joseph bds 112 Montcalm F
Lamirande Melvina wid Theodore bds 86 Sheridan C Falls
Lamont Emery P emp NEWCo h 238 Main C Falls
Georgianna emp FRCo bds 5 Yale C Falls
Madeline clk FRCo bds 238 Main C Falls
Timothy A emp NEWCo h 5 Yale C Falls
Lamontagne Adelard emp NEWCo rms 41 East C Falls
Lydia bds 34 Royal F
Lamorder David H foreman AGS&Bros h 53 Ames av

Lamorder
William F emp AGS&Bros h 51 Ames av
Lamothe Ada clk bds 1001 Chicopee Will
Aglae h 187 Center
Charles molder h 8 Gilmore
Fred J mach h 801 Chicopee Will
Joseph A bkkpr r 947 Chicopee Will res Holyoke
Theophile emp B&A h 1001 Chicopee Will
Lamoureux Alfred U clk FRCo and sub clk PO C Falls bds 270 Main C Falls
Amedee carp h 200 Center
Andrew F clk bds 89 Academy
Arthur J emp Smith&Wesson bds 249 Center
Cora L clk FRCo bds 270 Main C Falls
Damase emp NEWCo bds 187 Main C Falls
Edward J cabinetmkr h 89 Academy
Frederick rem to Holyoke
Isadore carp h 249 Center
J Napoleon emp city h 270 Main C Falls
Joseph H lieut police h 46 Maple C Falls
Josephat carp bds 113 Center
Laura E clk FRCo bds 46 Maple C Falls
Louis C in USA res inq 270 Main C Falls
Napoleon H emp S-DCo h Hendrick C Falls
Lamson Edith M Mrs bds 44 Pearl
Lamy Alberic carp h 104 Dwight
Alide carp bds 189 Center
Annie wid Louis bds 189 Center
Ernest emp NEWCo h 194 Grattan C Falls
John emp AGS&Bros h 349 Center
Lancashire Charles emp FRCo bds r 26 Broadway C Falls
Lanctot Philip rem to Canada
Lanczak Ludwik grocer Riverdale h do
Landeau Leon expressman rms 138 Main C Falls
Landers Annie C emp AGS&Bros h 206 Center
Annie M h Nonotuck av n Chapin
Frank E drop forger h 110 Nonotuck av
Katherine C bds Nonotuck av n Chapin
Margarete M tchr bds 165 South
Marie M steno bds 205 Hampden
Mary wid John C h 165 South
Maurice M emp AGS&Bros bds Nonotuck av n Chapin
Michael J emp SGLCo h 205 Hampden
Robert J emp SGLCo bds 205 Hampden
Walter emp FTLey&Co h 219 School
Landreville Charles W emp FRCo h 46 Walnut C Falls
Frank emp FRCo h 48 Walnut C Falls
William emp FRCo h 46 Walnut C Falls
Landrie Lester emp FRCo bds (3) 83 Belcher C Falls

Landry Cordelia wid David h (2) 83 Belcher C Falls
D Lester emp FRCo bds (2) 83 Belcher C Falls
Donat emp B&TATCo h 106 Taylor C Falls
Frank emp NatScaleCo h 39 Linden C Falls
George A rubberwkr h 13 Yvonne Will
Joseph carpenter and builder 526 Springfield h do
Joseph emp NEWCo h 125 Ward C Falls
Joseph emp NEWCo h 61 Kimball
Mary wid Thomas h 30 Percy Aldenville
Napoleon emp FRCo bds 125 Ward C Falls
Nelson carp h 593 Grattan Aldenville
Philip mach bds 162 Main C Falls
Pierre blksmith 125 Ward C Falls h do
Pierre carp and grocer 75 Belcher C Falls h (2) 71 do
Tancrede bds 30 Percy Aldenville
Theophile emp DMCo h 186 Front
Xavier lab h 1 Ducharme av Will
—see Laundrie
Lane A Celia bkkpr bds 98 Bell
Annie M h 250 School
Catherine T tchr bds 98 Bell
George H carp h Camp n Benefit Will
Hazel G bds 238 Grove C Falls
Imelda student bds 98 Bell
John barber emp 101 Main C Falls bds American House do
John B ironwkr h 146 Montgomery C Falls
John J overseer DMCo h 98 Bell
Julia C bds 250 School
Lansing W overseer CMCorp h 238 Grove C Falls
Sarah E housekpr 146 Montgomery C Falls
Thomas S emp NEWCo bds 250 School
Lang Joseph emp LKMCo h 30 Fuller C Falls
Josephine M clk FRCo bds 30 Fuller C Falls
Langden Delia emp FRCo bds The DuQuette C Falls
Joel emp NatScaleCo rms 21 Oxford C Falls
Langdon Carrie Mrs bds 121 East C Falls
Langevin Alonzo N mech bds Newell Will
Alphonse clk 477 Britton F h 337 do
Arthur emp FRCo bds 5 Dale Aldenville
Bertha bkkpr bds Prospect F
Bertha emp AGS&Bros h 18 Grape
Charles h Newell Will
Desire P papermkr h 664 Chicopee Will
Francis emp NEWCo h 108 Trilby av Aldenville
George engineer h Prospect n Church F
George F h 337 Britton F
Harry bartdr bds 506 Front
Henry steamfitter h 16 Grape

Leonard emp NEWCo bds 554 McKinstry av
Leonard in USA res inq 108 Trilby av Aldenville
Louis steamfitter h 70 Orchard
Napoleon emp SAircraftCorp h 23 Naomi C Falls
Wilhelmina clk bds Newell Will
Langewald Alfred A treas The Langewald Co 3 Emery Will h do
Co The A F Spitzli Utica N Y pres A A Langewald treas ice dealers 3 Emery Will
Langlois Ernest molder h 341 Center
Eugene emp HMfgCo h 721 Grattan Aldenville
Joseph lab h 47 John Will
Joseph R chauffeur bds 47 John Will
Mary wid Louis bds 759 Chicopee Will
William chauffeur h 11 Chapel Aldenville
Lanois Telesphore rem to Hyde Park Vt
Lanou Arthur h 80 Church F
Lanoue Marcel emp FRCo h Hawthorne C Falls
Mary wid Delphis bds 105 Taylor C Falls
Lansing Gertrude J milliner bds 20 South
Gladys K clk FRCo bds 20 South
Howard I mach bds 20 South
Mabell F bds 20 South
Richard H master mechanic FRCo h 20 South
Lany Joseph far h off Dexter C Falls
Lapa John emp PSDFCo h 54 Cabot
Joseph mech h 68 Springfield
LaPalme Henry rem to Canada
Lapanne Katherine bds 394 Montcalm F
Lena P papermkr bds 394 Montcalm F
Mildred wid Frank A bds 396 Montcalm F
Napoleon carp h 394 Montcalm F
Lapean Clara clk JSACo res Spfd
Laperle Emerie emp NEWCo h 73 Market C Falls
Lapienski Tomasz emp HMfgCo h 16 Lawrence rd
Lapierre Emile emp PSDFCo bds 96 Front
Euclid loomfixer h West View lane Aldenville
Frank emp NEWCo bds The DuQuette C Falls
Ovila emp NEWCo h 7 Thaddeus C Falls
Ulric emp DMCo h 96 Front
Lapine George farmhand bds 6 Midway Plaisance
John farmhand h 6 Midway Plaisance
Maggie emp DMCo bds 6 Midway Plaisance
William rem to Ludlow
Lapinski Tomas emp HMfgCo h 16 Lawrence rd
Laplante Alberic brasswkr bds 16 Dwight
Doria lab h 125 Skeel Will
Elphege carp h 24 Grove av Aldenville
Omer rubberwkr h 16 Olivine Will
Lapoint Donald carp bds 15 Broadway C Falls

Lapointe Alfred threadwkr h 16 Olivine Will
Francis rubberwkr h 640 Chicopee Will
George lab h 317 Montcalm F
Hermenigilde carp h 60 John Will
Lapolice Roy clk 68 Market C Falls bds 120 Hilton do
Xavier F grain and fertilizers 68 Market C Falls h 120 Hilton do
Laporte Charles clk FRCo res Spfd
Charles E emp StRy bds 40 Wyman
Frank bartdr 216 Center bds 40 Wyman
Joseph emp DMCo h 40 Wyman
Oliver emp FRCo h 14 Charles C Falls
Oswald W papermkr h 28 Stevens
Rudolphe emp HC&PCo h 93 West
Wilfred N papermkr h 349 Center
Lapre Frank fireman h 13 Ames av
Laraby Nelson emp FCorp bds 153 School
Laramee Marion bds 103 Skeel Will
Laraway Celia Mrs h New Ludlow rd c Ann F
Larder Ernest alpacawkr h 27 Factory pl Will
Lareau Archie bds 28 Maple C Falls
Corinne B Mrs h 28 Maple C Falls
Armand G emp NEWCo h 28 Maple C Falls
La Riviere Albert C rem to Spfd
La RIVIERE CHARLES P (LaRiviere &StMarie) 108 Main C Falls h 24 Hilton do—See p 1552
La RIVIERE & ST MARIE (Charles P La Riviere and Henry St Marie) men's furnishings 108-110 Main C Falls—See p 1552
Lariviere Adelbert J emp NEWCo bds 51 Maple C Falls
Alphonse T foreman JSACo h 51 Maple C Falls
Anastase alpacawkr h 536 Britton F
Antoine emp PSDFCo bds 61 Emerald
Blanche clk FRCo res Spfd
Marcel condr StRy bds 677 Grattan Aldenville
Victor peddler h 30 Chapel Aldenville
Larkin May F sec to office mgr FRCo res Spfd
Laroche Aimee in USA res inq 66 Providence Aldenville
Aristide carp h 58 Chapin av
Ephraim emp AGS&Bros h 3 Chase pl
George emp FRCo h 795 McKinstry av Aldenville
Mary wid Balthazard bds 72 Church F
La Rochelle Zephir emp FRCo h 13 Ames av
Larochelle Absalom weaver bds 37 Whitman Will
Cyril emp CMCorp h 32 Main C Falls
Emile elect h Laclede av c Taft av Will
Placide clk h 37 Whitman Will
Simeon elect bds 37 Whitman Will
Larocque Blanche A emp NEWCo bds r 26 Broadway C Falls

Cyrille boilermkr h Ferry c Skeel Will
Frank emp NEWCo h 11 Broadway C Falls
Frank D chauffeur h 43 Olivine Will
Henry A barber 129 Main C Falls h 80 Church F
Joseph rem to Spfd
Napoleon bds Prospect F
Napoleon G emp AGS&Bros bds r 26 Broadway C Falls
Nectaire carp h Prospect F
Pearl emp FRCo bds 11 Broadway C Falls
Peter A h r 26 Broadway C Falls
Larose Albert loomfixer h Chapin av
Victor emp NEWCo bds 143 Main C Falls
Larounis Dennis papermkr h 92 Prospect Will
Rose Mrs grocer 92½ Prospect Will h 92 do
Larrabee Edmond T bds 56 Springfield
Mildred G emp DMCo bds 56 Springfield.
Thomas mach h 56 Springfield
Larrivee Joseph mech h 39 Charles C Falls
Napoleon rem to Connecticut
Larson Gustave emp PSDFCo h 146 Main C Falls
LaRue Viva bds 226 Main C Falls
Larumay Emma F steno FRCo res Holyoke
Lasek Blazej emp FRCo bds 58 Middle C Falls
Lasher Clara E bds 115 Broadway C Falls
Clarence F confectionery 129 Main C Falls h 115 Broadway do
Laskowski Alex mech h r 148 Cabot
Andro emp DMCo bds 6 Lawrence rd
Lasowski Boleslaw lab h 80 Tremont
Lasonde Joseph rem to Holyoke
Lassonde Wilbrod L emp DMCo bds 251 Exchange
Lassor Wilfred N janitor bds off 216 Britton F
Lataille Albert P emp FRCo bds 164 South
Lathrop Ronellow A h 743 N Chicopee Will
Laughlin Alexander mach h 11½ Myrtle
Laundrie—see Landry
Laurel The apartment house 49 Prospect Will
Lauterback Ernest rem to Roslindale
Lauziere Alice alpacawkr bds 56 Newton Will
Eugene carp bds 56 Newton Will
Fabiola alpacawkr bds 56 Newton Will
Henry mech h 56 Newton Will
Ida alpacawkr bds 56 Newton Will
Samuel F mech h 341 Center
William mgr 104 West bds 65 do
Lavallee Adelard emp FRCo h 1 Leary av C Falls
Anastasia wid Henry h 985 Chicopee Will
Arthur bds 132 Muzzy C Falls

Lavallee
Arthur G mach bds 985 Chicopee Will
Arthur P rem to Holyoke
Emma wid John bds 112 Main C Falls
Eugene draftsman bds 985 Chicopee Will
Romuald rem to Holyoke
William H leatherwkr h 985 Chicopee Will
LaValley Joseph G foreman NEWCo res Spfd
Lavally William W mason h 564 Broadway C Falls
Lavault Eugene (Lavault&Chabot) Montgomery n Prospect Will h 49 Prospect do
& Chabot (Eugene Lavault and Theodore L Chabot) props Special Wet Wash Laundry Co Montgomery n Prospect Will
Lavertue—see Virtue
Lavery Henry clk NEWCo res Spfd
Lavigne Anthime emp HStRy bds 337 Britton F
Conrad J clk PO Spfd bds 318 Front
Ernest R clk PSDFCo bds 318 Front
Eva F tel opr bds 318 Front
Laura A tel opr bds 318 Front
Noel mach h 278 Grattan C Falls
Omer rubberwkr bds 337 Britton F
Omer weaver h 22 Percy Aldenville
Omer J barber h 318 Front
Oscar silkwkr h 337 Britton F
Lavin John emp AGS&Bros bds 51 Cabot
LaViolette George presshand h 15 Garrity C Falls
Lavoice Louis N h Narragansett Boulevard n Chicopee Will
Lavoie Armand in USA res inq 23 Hillside av Aldenville
Charles h 53 Whitman Will
Henri painter h 23 Hillside av Aldenville
Napoleon porter AmericanHouse C Falls bds do
Philomene Mrs bds 23 Hillside av Aldenville
Law Raymond clk NEWCo res Spfd
Lawe William papermkr h 316 Montcalm F
William jr clk h 36 Highland av F
Lawlor Margaret wid Daniel h 5 Thaddeus C Falls
Mary clk FRCo bds 5 Thaddeus C Falls
Lawrence Dominick chauffeur h 70 Maple C Falls
George W rem to Mohawk N Y
Joseph emp FRCo bds 20 Henshaw C Falls
Joseph emp FRCo rms 24 East C Falls
—see St Lawrence
Lawton Atwood H emp SRendCo h Plainfield n Center
James h Lombard F
Rose wid John E bds Lombard F
Lazapoulos Manuel emp NEWCo h 136 Cabot
Leab Herbert J draftsman FRCo h 88 Madison C Falls
Leach Arthur G engineer NEWCo bds 24 Ellerton C Falls

Leach
George H clk B&TATCo h 24 Ellerton C Falls
Leader Jacob confectionery 208 Center h 99 South
Philip bds 132 Hampden
Leahey Bridget A emp DMCo bds 30 Perkins
Johanna A emp DMCo bds 30 Perkins
John emp NEWCo bds 26 Dwight
Michael lab bds 49 Tremont
Morris painter h 49 Tremont
Morris emp B&M bds 51 Cabot
—see Lahey
Leamy Timothy foreman FRCo res Spfd
Leary Annie h 15 Tremont
Charles A salesman bds 15 Tremont
Daniel J emp AGS&Bros bds 111 Grattan C Falls
Edward J emp NEWCo h 111 Grattan C Falls
Jeremiah J emp IHPage h 71 Montgomery C Falls
J Francis in USA res inq 71 Montgomery C Falls
Mabel clk FRCo bds 111 Grattan C Falls
Mary bds 15 Tremont
Maurice F emp LKMCo rms 5 Bridge C Falls
Lebeau Agenard emp FRCo h 76 Mary Aldenville
Alfred h 116 South
Alfreda milliner bds 116 South
Amanda emp TaylorBramleyCo bds 24 Hilton C Falls
Henry emp USA bds 51 Cabot
Joseph A clk 125 Exchange h 116 South
Ovila J emp FRCo bds 116 South
Lebel Emilio clk FRCo bds 74 Grove C Falls
Lebelle Peter emp NEWCo h 57 Maple C Falls
—see Labelle
Leblanc Alfred emp DMCo h 192 Front
Eugene bds 709 Grattan Aldenville
Felix emp NEWCo h 14 Hillside av Aldenville
John emp DMCo h 95 West
Pierre carp h 14 Hillside av Aldenville
—see White
LeBlank Martin lab h 504 Britton F
Lebon Fenelon h 126 Skeel Will
Lebou Morris rem to Spfd
Lebowitz Harry emp USA bds 276 Main C Falls
Isaac grocer 276 Main C Falls h do
Jacob mgr 272 Main C Falls h 274 do
Minnie Mrs grocer 272 Main C Falls h 274 do
Lebrun Omer rem to Boston
Lech Stanislaw farmhand h 18 Leonard
Lechowicz John emp SRendCo bds 4 Exchange
LeClair Edmund J emp DMCo bds Haven av c Glenwood av
Gilbert molder h Haven av c Glenwood av
Joseph W rem to Spfd
Nelson insp Spfd h 49 Elm
Nelson F jr student bds 49 Elm

LeClaire Philip carp h 614 Britton F
Leclerc Albert emp FRCo bds 30 Cabot
Andree emp AGS&Bros bds 76 Springfield
Ernest emp DMCo bds 76 Springfield
Mary bds 76 Springfield
Rose weaver bds 76 Springfield
Saluste h 76 Springfield
L'Ecuyer Henry emp FRCo bds 39 Linden C Falls
Louise Mrs h 96 Front
Ledoux Adolphe jr emp NEWCo h 21 Emerald
Arthur clk h 93 West
Eliza wid Joseph bds 241 Grattan C Falls
LeDuc Claudia clk FRCo res Holyoke
Leduc Adrian clk 111 Main C Falls res Holyoke
Alphonse A rem to Spfd
Donica bds Laclede av c Taft av Will
George O bds Laclede av c Taft av Will
Hilaire emp NEWCo h 5 Dale Aldenville
Hormisdas P engineer h Laclède av c Taft av Will
Philippe emp WMfgCo h 42 Kimball
Victoria housekpr Laclede av c Taft av Will
Lee Corrie driver h New Ludlow rd n Montcalm F
Daniel emp PSDFCo bds 129 Exchange
Hing laundry 31 Center rms do
James emp S-DCo h 244 East C Falls
Lawrence Q bds 167 Center
Mary A wid Charles H h 167 Center
Sing laundry 228 Exchange rms do
Thomas F bds 167 Center
William C emp AGS&Bros bds 167 Center
William H foreman PSDFCo res Spfd
William T emp PSDFCo h 375 Center
Wing laundry 36 Church C Falls rms do
Leeman Albert D produce dlr h 366 Chicopee Will
Lefebvre Adolph alpacawkr h 31 Newton Will
Arthur J bds 893 Chicopee Will
Charles plumber h 895 Chicopee Will
Edward lab bds 76 Chapin av
Eliza bds 187 East C Falls
Eusebe emp CTTMfgCo h 851 Chicopee Will
Henry P emp NEWCo h 421 Broadway C Falls
Joseph emp NEWCo bds 15 Broadway C Falls
Lorenz mech bds 83 Maple C Falls
Lucien emp NEWCo bds 76 Chapin av
Philip lab h 76 Chapin av
Trefle carp h 893 Chicopee Will
Lefko Stanislaw emp FRCo h 2 Granby rd
Legare Alcide carp h 21 Dale Aldenville
John emp DMfgCo bds r 29 Montgomery C Falls
Loretta silkwkr bds 452 Britton F
Louis in USA res inq 452 Britton F
Legate Henry F rubberwkr h 390 Britton F
Leger Celeste bds 20 Margaret Will
Eric mech bds 20 Margaret Will
Legienza Stanislaw baker bds 1 Lawrence rd
Legnard Albert H emp USA h 348 Main C Falls
LeGrand Clara clk FRCo res Ind Orchd
Legrand George ice dealer h 278 Britton F
Leiser Andrew A attorney FRCo res Spfd
Leiteritz Ella clk FRCo bds 38 Whitman Will
Richard threadmkr h 38 Whitman Will
William bds 38 Whitman Will
Leith Marcus insp NEWCo res Spfd
Lemay Albert emp FRCo bds 24 Market C Falls
Albert L emp FRCo bds 33 Hillside C Falls
Blanche emp FRCo bds 146 Main C Falls
George emp AGS&Bros bds 24 Market C Falls
Homer emp FRCo h 146 Muzzy C Falls
Joseph h 24 Market C Falls
Louis emp PNCo bds 146 Main C Falls
Ludger jr rms 146 Muzzy C Falls
Mary wid Theodore dressmaker 146 Main C Falls h do
Paul h 33 Hillside C Falls
Telesphore emp LKMCo h 80 Muzzy C Falls
William H (Baldwin&Lemay) 41 East C Falls h 7 Yale do
William T emp FRCo h 29 Hillside C Falls
Lemelin Joseph rem to Canada
Lemieux Bros (John F and Lucien Lemieux) ice dealers Granby rd n Chicopee bridge
Edward emp SAircraftCorp h 338 Grattan C Falls
Ernest baker emp 53 Main C Falls h 91 Maple do
Hermine wid John h Granby rd n Chicopee bridge
John F (LemieuxBros) Granby rd n Chicopee bridge bds do
Lawrence rubberwkr bds Ogden n Riverdale rd Will
Louis lab h Benefit n River Will
Lucien in USA and (LemieuxBros) Granby rd n Chicopee bridge h do
Pierre carp h Ogden c Riverdale rd Will
Victor emp NEWCo h 92 Market C Falls
Virginia bds Granby rd n Chicopee bridge
Lemire Alexander hay and grain Craigie av n Grattan Aldenville h Pleasant av do
Alfred emp DSCourtneyCo h 37 Spring

Lemire
Arthur emp DSCourtneyCo bds 51 Cabot
Eliza Mrs bds 147 Exchange
Napoleon h 595 Chicopee Will
Lemoine David bds 164 South
Eustache rem to Canada
Fred barber emp 88½ Main C Falls res Ludlow
Joseph emp PSDFCo h 95 West
Oliver rem to Canada
Paul rem to Canada
Peter rem to Canada
Lempart Wojciech emp FRCo bds 32 Front
Lempke Charles papermkr h 654 Britton F
Lenard Jadwiga Mrs h 33 Blake C Falls
Michal h off Montgomery C Falls
Lenart Wawrzyniec emp FRCo bds 73 Springfield
Lengieza Andrew emp FRCo h 23 Leonard
Michal emp FRCo h 1 Cottage pl
Lenhart William mach CMCorp h 256 Grove C Falls
Lennihan Harry R chauffeur h 148 Belcher C Falls
Leon John emp FRCo h 52 Grattan C Falls
Leonard Amedee emp USA h 159 Exchange
Bernhard E student bds 41 Arlington C Falls
Charles H asst gen accountant NEWCo h 41 Arlington C Falls
Edward clk bds 31 Ferry Will
Ellen O wid Zelina E h 245 Broadway C Falls
Emily L wid Charles F h 24 Grant
J Ovila molder h 185 Irene Will
Marguerite tchr rms 37 Grant
Patrick D lab h Granby rd
Sophia bds 82 Montgomery C Falls
Lepage John tiremkr bds Shepherd n Chicopee Will
Yvon carp h 2 Ducharme av Will
Lepin George lab bds 16 Perkins
Lepine Edward bds Pendexter av Will
Mary bds Pendexter av Will
Seraphine wid Alexander h Pendexter av Will
Theophile alpacawkr h Pendexter av Will
Lepkowski John emp FRCo bds 6 Blake C Falls
Karol lab h Melvin n Chicopee Will
Wojciech emp FRCo bds 76 Market C Falls
Leppens Ann A wid Louis A bds 57 Austin pl
Lerner A Lillian steno JSACo bds 98 Main C Falls
Henry confectionery 10 Church C Falls h 98 Main do
Rose steno bds 98 Main C Falls
Le Roy Sherwood rem to Spfd
William J rem to Spfd
Lescienski John emp city h 82 Springfield
Lesicka Andrew emp FRCo h 28 Abbey
Lesiecki Andrew emp DMCo h 25 Depot
Wladislaw emp FRCo bds 316 Center
Lesieur Almeria wid Thomas h 42 Kimball

Lesieur
Lena Mrs h 12 Stevens
Wilfred emp PSDFCo bds 42 Kimball
William J plumbing and heating 58 Cabot h 432 Front
Lesniak Jan emp DMCo bds 14 Wintworth
John emp DMCo bds 75 Springfield
Jozef carp h Arthur
Kasimierz emp DMCo h 14 Lawrence rd
Stanislaw bds 24 Spruce
L'Esperance Alfred bds 271 Front
Lessard Aurel rem to Bridgeport Ct
Philip J rem to Woonsocket R I
William emp B&TATCo h 147 Main C Falls
Lester Albert C elect h 815 Grattan Aldenville
Alice C emp TorringtonCo bds 29 Highland av
Harry engineer FRCo res Spfd
Nellie J Mrs bds 96 Grape
Leszcznzski Caroline Mrs confectionery 53 Exchange h do
Wawrzyniec mgr 53 Exchange h do
Letellier Arthur toolmkr h Shaw av
Letendre Joseph emp NEWCo h 15 School
Letourneau Charles emp FRCo bds 799 Front C Falls
Letra Silverio groceries and meat 146 Exchange bds 21 Dwight
Leutsch Edwin mech h 48 Farmington Will
Levecque Antonia toolmkr bds 127 Belcher C Falls
Leveillee Delia emp AGS&Bros bds 47 Cabot
Louis emp StRy h 47 Cabot
Peter emp NEWCo bds 47 Cabot
Leverton Robert emp CTTMfgCo h 27 Factory pl Will
Levesque Edith clk FRCo res Ind Orchd
Ida clk NEWCo res Spfd
Sergius carp h Norman n river Will
Thomas F foreman NEWCo res Ind Orchd
Levin Sadie clk NEWCo res Spfd
Levine George steno FRCo res Spfd
Peter bds 228 Main C Falls
Levinson Solomon rem to New York
Levreault Albert blankbookmkr bds 26 Forest Will
Delphis silkwkr h 32 Forest Will
Joseph h 26 Forest Will
Louis silkwkr h 25 John Will
Maxime J emp ALCodaire&Co h 954 Chicopee Will
Norbert alpacawkr h 771 Chicopee Will
Norbert Mrs dressmaker 771 Chicopee Will h do
Stanislas clk 832 Chicopee Will h 34 Adams av do
Telesphore student bds 26 Forest Will
Victor P bkkpr h 805 Chicopee Will
Lewanda Frank emp FRCo h (12) 71 Belcher C Falls
Joseph emp NEWCo bds (12) 71 Belcher C Falls
Lewandos John mech bds 18 Hilton C Falls

Lewandowski Andrzej emp FRCo bds 61 Main C Falls
Jozef emp DMCo h 51 Front
Waslavo h 15 Broadway C Falls
Wladyslaw emp FRCo h 15 Broadway C Falls
Lewicki Stanislaw lab bds 7 W Main C Falls
Lewis George h 60 Church F
George E overseer DMCo h 202 Springfield
George H master mech FRCo h 13 Victoria Park C Falls
—see Corbeille
Liakopoulos Anastasios emp FRCo bds 23 Center
Liana Wawrzyniec emp B&TATCo h 174 School
Wladyslaw emp AGS&Bros bds 174 School
Liasek Stanislaw lab bds 63 Dwight
Liberty Adelaide wid Joseph bds 68 Hillside C Falls
Alvina clk NEWCo bds 13 Broadway C Falls
Eugene emp CMCorp bds 68 Hillside C Falls
Liebeck Charles bds 89 Prospect Will
Liebioda Wicenty bds 8 Cabot
Liesak Joseph emp PSDFCo bds 5 Exchange
Lilley Eva C clk NEWCo bds 85 Bell
Henry h 25 (A) Grant
Robert A bds 25 (A) Grant
Thomas S emp NEWCo h 91 Bell
Wallace H emp AGS&Bros bds 85 Bell
William H asst postmaster Chicopee h 85 Bell
Limianski Michal emp FRCo h 76 Exchange
Lincourt Edmund papermkr h Fanwood av Will
George mech bds Taft av Will
Michel papermkr h Taft av Will
Octave in USA res inq Taft av Will
Lind Axel F foreman NEWCo res Spfd
Lindgren Joel emp NEWCo bds 25 Oxford C Falls
Lindsey Charles B emp FRCo bds 129 Church C Falls
Franklin in USN res inq 1 Waite av C Falls
Marion bds 1 Waite av C Falls
Robert M salesman h 1 Waite av C Falls
Linecar Howard J designer BCarpetCo h 45 Gaylord
Linehan Cornelius lab bds 32 West
Edward A mech h 95 Bell
Francis A policeman h 249 Center
John bricklayer bds 32 West
Mary J h 32 West
—see Linnehan
Lingner Barbara wid Henry h 33 Factory Will
George H mech h 33 Factory Will
Margaret clk FRCo bds 33 Factory Will
Linnehan Catherine wid John h 175 South
Catherine T emp DMCo bds 175 South
Cornelius F painter h 32 West
Daniel J meter insp water dept h 14 Wyman
Henry F shipper PSDFCo bds 7 Ash
James J filer bds 53 Emerald
John A filer bds 53 Emerald
John J mason bds 32 West
Mary J housekpr bds 32 West
Patrick lab h 53 Emerald
Patrick G steamfitter bds 53 Emerald
Thomas F bkkpr bds 53 Emerald'
Timothy F steamfitter bds 53 Emerald
William J emp DMCo h 7 Ash
—see Linehan
Linsky William emp NEWCo bds 132 Cochran C Falls
Lis Antoni emp FRCo h 6 Cottage pl
John emp FRCo bds 60 Middle C Falls
Justyn emp FRCo bds 55 Court C Falls
Peter emp FRCo h 60 Middle C Falls
Lisiewcz Joseph rem to Granby
Liskowicz Wojciech emp FRCo bds 218 School
Lisowski Joseph lab bds 104 West
Wladyslaw emp BMCo bds 28 Spruce
Little Thomas P foreman FRCo h 22 Monroe C Falls
Littlefield Archie C emp DMCo h 57 Fairview av
Litwin Ignacy emp FRCo bds 11 W Main C Falls
Livingston John R clk FRCo res Spfd
Lizotte Archie T emp NEWCo h 958 Grattan Aldenville
Lobudek John emp DMCo h 52 Dwight
Locke Emery C h 30 Brandon
Lockerby Florence blankbookmkr bds 248 New Ludlow rd F
John W millwright h 248 New Ludlow rd F
John W jr h Chestnut F
Lawrence bds 248 New Ludlow rd F
Lockhart William L emp FRCo h 72 Main C Falls
Lockwood Charles guard NEWCo res Spfd
Charles F foreman NEWCo res Spfd
Oscar forester bds 30 Perkins
Lodge Florence M wid Joseph T h 444 Broadway C Falls
James papermkr h Laclede av Will
Loftus John papermkr h 137 Ingham Will
John P supt Holyoke h 9 Emerson Will
Logan Ernest emp NEWCo bds 15 Hilton C Falls
Samuel emp NEWCo h 15 Hilton C Falls
Loindo Frank A emp FRCo h 71 Belcher C Falls
Joseph emp NEWCo bds 71 Belcher C Falls
Loiselle Elzear clk h 771 Chicopee Will
Lolos Bros (Sarantos&NicolasLolos) billiards and pocket billiards 102 Main C Falls
Nicolas (LolosBros) 102 Main C Falls bds 3 Leary av do

Sarantos (LolosBros) 102 Main C Falls res inq do
Lombard Mary E wid George S bds 280 Springfield
Ralph S draftsman FRCo res Spfd
Lombardi Johanni lab h 337 Chicopee
Paolo lab h Belmont Will
Lombardy Julian mach h 147 School
Lomme Ephrem C clk 272 Exchange h 1 Chase pl
George E watchman rms 18 Leonard
Loncto Joseph J emp NEWCo h 19 Reed av C Falls
Lonczak Adam emp NEWCo bds 30 Bertha av
Frank emp FRCo bds Sunnymede av C Falls
John emp FRCo h 169 Main C Falls
John emp FRCo h 138 Center
John emp FRCo bds 65 School
Ludwik h 196 Ferry Lane
Paul emp FRCo bds 169 Main C Falls
Stanislaw emp FRCo h Arthur
London William J A engineer **TheSteam MotorsCo 18 Bridge C Falls res** Spfd
Long James emp AGS&Bros h 11½ Myrtle
Michael rem to Spfd
William emp CTTMfgCo h 2 Riverview pl Will
Longas Charles pool room and coffee house 23 Sheridan C Falls h 4 Taylor do
Longbottom Harold foreman NEWCo bds 938 Chicopee Will
Ruth wid Thomas h 938 Chicopee Will
Longhi Angelo mech bds Duncan n Narragansett blvd Will
Longley Ernest h 349 Center
Longuay George in U S Army
Lonis William H emp NEWCo h 11 Washington C Falls
Loomfixers' Union No 17 216 Exchange
Loomis Charles guard NEWCo res Spfd
Edward D emp Smith&Wesson h 19 Oxford C Falls
George P clk AGS&Bros bds 73 Southwick C Falls
James H clk FRCo bds 73 Southwick C Falls
Ruth wid James H h 73 Southwick C Falls
Looney Julia emp BMCo bds 316 Hampden
Julia wid William C h 316 Hampden
Margaret boxmkr bds 316 Hampden
Mary emp DMCo bds 316 Hampden
Patrick F emp PSDFCo h 24 Myrtle
Lopata John Mrs h Narragansett blvd n Chicopee Will
Lopes Antonio emp NEWCo h 183 East C Falls
Julio emp DMCo h 21 Dwight
Lord Archille emp FRCo h 52 Walnut C Falls
Arthur emp BTCo bds 14 Wyman
Benjamin in USA res inq 249 Center
Benjamin F signal maintainer B&M h 13 Chapel av Will
Clifford A emp BMCo h 3 Muzzy C Falls

David T emp SProvCo h 14 Wyman
David T jr emp AGS&Bros h 14 Wyman
Everett B shipping clk BCarpetCo bds 14 Wyman
Felix emp FRCo h 66½ Market C Falls
Hermenigilde emp HMfgCo h 249 Center
Joseph bds 3 Muzzy C Falls
Lawrence emp NEWCo bds 249 Center
Lorimer Harold bds 37 Grant
W Allen supt BCarpetCo h 37 Grant
Los John emp FRCo h 62 Dwight
Loticolopoulos George emp DMCo bds 134 Cabot
Loughman Ella M clk water dept bds 23 Abbey
Martin D jr clk FRCo bds 23 Abbey
Mary A wid John J h 23 Abbey
Veronica emp DMCo bds 278 Center
Love Alexander C in USA res inq 590 Front
Elizabeth Weir tel opr NETel&Tel Co bds 590 Front
James watchman h 590 Front
Loveland Charles R cost accountant JSACo h 24 James C Falls
Lovett Charles E emp FRCo bds 146 Main C Falls
Charles J mach h 146 Main C Falls
Ella wid Herman rem to Somers Ct
Henry emp FallsInn C Falls bds do
Herman L rem to Somers Ct
William F in USN res inq 146 Main C Falls
Lowe Henry molder h 132 Prospect Will
Lowienski Edward waiter bds Granby rd n Grattan C Falls
Frank far h Granby rd n Grattan C Falls
Lowry James S foreman AGS&Bros h 35 Henry Harris
Maria H wid William J h 24 Roosevelt av
William B accounting dept FRCo bds 24 Roosevelt av
William J h Granby rd
Lozier Albert emp DSCourtneyCo h 177 Chicopee
Frank mech bds 1 Emery Will
James mech bds 1 Emery Will
Martial mach h 177 Chicopee
Ovila mech h 88 Prospect Will
Walter emp AGS&Bros bds 46 West
Wilfred h 1 Emery Will
William laundryman bds 1 Emery Will
—see Lauziere
Lubarsky Louis painter h 391 Center
Lubas Jan emp DMCo bds 124 Exchange
Pawel brasswkr h 104 West
Luby Albert mgr Spfd h 96 Madison C Falls
Lucas Annie M clk FRCo bds 28 Cochran C Falls
Claire R tchr bds 20 Walnut C Falls
Leo A clk FRCo bds 20 Walnut C Falls
Margaret wid Andrew h 28 Cochran C Falls
Samuel J emp NEWCo h 20 Walnut C Falls

Stanley in USA res inq 242 Exchange
Lucia Edward emp NEWCo rms 50 Linden C Falls
Lucier Ernest emp rear 947 Chicopee Will res Holyoke
Ernest J rem to Spfd
Lucksovicz Frank papermkr h Dorrance Will
Ludden Charles A plumber stoves etc 252 Exchange h 434 Springfield
Daisy G tchr bds 434 Springfield
Richard E emp 252 Exchange res Spfd
Ludington Evelyn clk FRCo bds 354 Chicopee
George A v pres FRCo res Spfd
Ludwa Agnieszka Mrs bds 15 W Main C Falls
Ludwig Harry M emp NEWCo h 456 Front
Ludwin Frank emp DMCo bds 57 School
Jakob mech h 10 Myrtle
Jan emp NEWCo bds 117 Church C Falls
Joseph polisher bds 57 School
Marcin emp FRCo h 81 Chestnut
Walter A in USA res inq 10 Myrtle
Lueder Charles clk FRCo res Spfd
Luiz Anthony emp DMCo bds 15 Dwight
Lukakis Mike (Saros&Lukakis) 140½ Exchange rms do
Lukarczik Joseph emp NEWCo h 238 Bemis av C Falls
Lukas John lab h 188 School
Lukasik Frank emp FRCo bds Caroline C Falls
Lukianuk Jacob emp FRCo bds 33 Linden C Falls
Lula Jan emp NEWCo bds 68 Wheatland av C Falls
Lumienski Peter emp FRCo bds 29 Emerald
Lunardini Antonio confectionery Holyoke h 51 Walter Will
Lund Christopher pumpmkr bds 35 Emerson Will
Lupa John emp FRCo bds 225 Main C Falls
Lusignan Arthur mach h 101 Trilby av Aldenville
Lusnia Frank farmhand h off Dexter C Falls
John lab h 15 Hillside C Falls
Joseph bartdr TheNewColumbian bds 15 Hillside C Falls
Michael emp FRCo h Sheridan opp Fuller rd C Falls
Lussier Albert bds 50 Springfield
Alexander in USA res inq 45 Providence Aldenville
Alfred musical director Royal Theatre C Falls and music tchr 31 Bell h do
Aurora emp DMCo bds 35 Bell
Damase Mrs h Granby rd n town line
Edmond clk 258 Exchange h 104 Dwight
Edward lab bds Edwards Aldenville
Emily emp DMCo bds 6 Dwight
Euclid painter h 89 Chicopee
Georgianna Mrs emp DMCo h 50 Springfield

Georgianna C papermkr h 6 Dwight
Helen A h 6 Dwight
Hormisdas emp AGS&Bros bds 69 Ames av
John L bartdr bds 85 School
Joseph furniture Holyoke h 33 Olivine Will
Joseph papermkr h 45 Providence Aldenville
Joseph baker r 123 Exchange and grocer 125 do h 123 do
Joseph O emp DMCo h 43 Center
Leda clk NEWCo res Spfd
Lester mach h 90 West
Lizzie C emp DMCo bds 6 Dwight
Oliva in U S Army
Romeo mach bds 195 Grattan C Falls
Ulric emp 218 Center rms 154 Exchange
Victor emp DMCo h 35 Bell
Lyko John emp SProvCo h 58 Dwight
Wawrzyniec emp SProvCo h 56 Dwight
Lyman Pearl W emp USA h 24 Monroe C Falls
Stuart F foreman CTTMfgCo res Holyoke
Lynch Anna bds 21 Thaddeus C Falls
Annie emp ASCo bds 7 Gilmore
Daniel emp DMCo bds 100 Exchange
Daniel A lawyer bds 28 Stearns ter
Daniel J emp AGS&Bros h 134 Cabot
Daniel J stonecutter h 183 Nonotuck av
Edward A mech h 937 Front C Falls
Edward A jr in USA res inq 937 Front C Falls
Ellen bds 21 Otis C Falls
Francis J emp FRCo h 102 Montgomery C Falls
Francis W salesman bds 937 Front C Falls
Frank A lawyer bds 28 Stearns ter
Frank P janitor h 53 Emmett C Falls
George E emp MassSawWorks bds 16 Highland av
Irene clk NEWCo res Spfd
John gardener bds 21 Otis C Falls
John D h 16 Madison C Falls
John E molder h 20 Muzzy C Falls
John E jr clk FRCo bds 20 Muzzy C Falls
John F in USA res inq 21 Thaddeus C Falls
John F bartdr 198 Exchange h 6 Park
John F ins agt h 102 Montgomery C Falls
John J h 16 Madison C Falls
John J clk NEWCo res Spfd
John J emp SAircraftCorp bds 103 Sheridan C Falls
John Raymond clk PSDFCo bds 183 Nonotuck av
Josephine emp 169 Exchange bds do
Katherine M clk City Collector's Office bds 183 Nonotuck av
Lillian A steno FRCo bds 102 Montgomery C Falls

Lynch
Margaret emp DMCo bds 6 Park
Margaret steno NEWCo bds 21 Thaddeus C Falls
Margaret A wid Michael H tchr h 427 Broadway C Falls
Mary clk FRCo bds 20 Muzzy C Falls
Mary B wid Thomas h 21 Thaddeus C Falls
Mary E wid Thomas J confectionery etc 34 West h 36 do
Michael J assessor and stone dealer 7 Gilmore h 28 Stearns ter
Nellie E housekpr 7 Gilmore
Nora emp FRCo bds 611 Front
Patrick F elect h 103 Sheridan C Falls
Richard res inq 102 Montgomery C Falls
Richard F emp NEWCo h Jennings C Falls
Susan wid Thomas h 6 Chestnut
Thomas F in USA res inq 21 Thaddeus C Falls
Timothy J emp USA h 7 Gilmore
Lynes Arthur W mach h r 69 Smith Highlands Will
Lyng James J emp NEWCo h 18 Taylor C Falls
Lyon Charles H h 18 Walton
Ella S wid Henry N h 58 Church C Falls
George W D station agt B&M h 19 Maple C Falls
Georgia E tchr bds 297 Broadway C Falls
Irving R emp NEWCo h 25 Madison C Falls
John T mech h 75 Grape
Lucien N real estate and lumber dealer h 297 Broadway C Falls
Michael F emp S-DCo h 11 Jackson C Falls
Walter clk JSACo res Spfd
Lyons Arthur B F janitor CityHall bds 192 Hampden
Christine G clk FRCo res Ind Orchd
Daniel J bartdr The DuQuette h 137 Broadway C Falls
Eva C clk NEWCo bds 24 Taylor C Falls
Frank J emp AGS&Bros h 30 Ames av
George M chauffeur bds 30 Ames av
Harry carp rms 111 Springfield
Irene C bkkpr bds 712 Chicopee Will
James G h 24 Taylor C Falls
J Carol in USN res inq 30 Ames av
John Edward hoseman h 83 Maple C Falls
John J elev opr h 712 Chicopee Will
John P bds 172 Hampden
Mary emp CMCorp bds 82 Montgomery C Falls
Mary wid Timothy F h 10 Garrity C Falls
Mary A emp TaylorBramleyCo bds 10 Garrity C Falls
Mary G emp TaylorBramleyCo bds 53 Emmett C Falls
Michael F emp NEWCo bds 10 Garrity C Falls
Ralph clk FRCo res Hampden

Lyons
Thomas W traffic mgr SBrewCo h 151 Hampden
Timothy J fireman CFD h 55 Taylor C Falls
William J mech h New Ludlow rd c Lombard F
William J toolmkr bds 30 Ames av
Lysek Leopold emp FRCo h 196 Center

MACAULEY CHARLES clk NEWCo res Spfd
David F emp ASCo h 14 Myrtle
MacBride Charles W emp Turners Falls Power and Elec Co Grattan opp Hawthorn C Falls res Spfd —see McBride
MacDonald Frances M nurse bds Garrity C Falls
John emp AGS&Bros h 12 Humphrey av
William H emp NEWCo h 51 Butler av C Falls
MacDougald Alexander J janitor FRCo h 116 Pine C Falls
Macdougall Herman clk NEWCo h 2 Summer C Falls
MacDowall Edward emp NEWCo rms 59 Walnut C Falls
Mace Henry emp B&M h 70 Factory Will
Macek Henry R driver AmExCo bds 4 Exchange
William tailor 233½ Exchange h Granby rd
Machell Ernest R master mech NEWCo res Spfd
Machia George C emp USA h 19 Oxford C Falls
Machnik Stanislaw emp FRCo bds 156 South
Maciag John lab bds 7 Cabot
Maciolek Catherina emp DMCo bds 14 Wintworth
Frank emp NEWCo h 47 Nonotuck av
Joseph lab bds 47 Nonotuck av
Ludwik baths 146 School h do
Simon emp HLHandyCo h 75 Springfield
Szymon emp HLHandyCo h 14 Wintworth
Wojciech emp DMCo h 21 Tremont
Macior Wojciech emp FRCo bds 23 Court C Falls
MacIvans Angus emp FRCo rms 144 Belcher C Falls
Mack Harry L millwright h 309 Montcalm F
MacKechnie James clk NEWCo res Spfd
Mackechnie Angus emp AGS&Bros h 50 Linden C Falls
Nellie alpacawkr bds Hawthorn C Falls
MacKernan Ralph F private sec W J Fuller bds 356 Front
MacLachlan Robert G mach h 544 Broadway C Falls
MacLane Harry F rem to PhiladelphiaPa
MacLively Ervin D blksmith h 87 Springfield
Macomber Henrietta Mrs rem to Providence R I
MacPhail Dugald emp NEWCo bds 121 East C Falls

MacWhirter Charles R in British Navy res inq 243 Hampden
Maczka Joseph emp DMCo h 96 Front
Madden Annie F bkkpr DMCo h 32 Kimball
  Patrick J emp NEWCo h 112 Grattan C Falls
Maddock Victor foreman NEWCo h 226 Main C Falls
Madej Andrew mech h 16 Stevens
  Julian emp FRCo h 121 Belcher C Falls
  Peter lab h 129 Center
  Wicenty lab bds 16 Stevens
Madeja Franciszek watchmkr emp 28 Center h 8 Ash
  Wojciech lab bds 8 Ash
Madison W G insp NEWCo res Spfd
Madorsky Eli mgr 41 Main C Falls res Spfd
Madura John emp DSCourtneyCo h 52 Perkins
Maeder Winifred nurse FRCo rms 29 Arlington C Falls
Maffey John barber 1054 Chicopee Will h 994 do
Magargal Arthur h 177 Chicopee
Mageau Ovila emp NEWCo h 350 Main C Falls
  Raymond O bds 350 Main C Falls
Magee Charles emp CMCorp bds 2 Main C Falls
Magiropoulos Angelo emp NEWCo h 155 Grattan C Falls
  John emp FRCo bds 155 Grattan C Falls
Magnuson Carl E carp h 67 Davenport
Maguder John emp Brightwood h 196 School
  Jozef mech h 24 Chicopee
Maguire Blanchard clk junc depot rms Front c Grape
  David emp NEWCo bds 48 Alvord av C Falls
  John emp FRCo rms 355 Front
  Joseph bds 48 Alvord av C Falls
  —see McGuire
Mahan John rem to Spfd
Mahar Patrick emp NEWCo h 107 Main C Falls
Maher Howard linotype opr bds 789 N Chicopee Will
  Jane wid Michael bds 265 Grove C Falls
  John F emp NatScaleCo h Laurel C Falls
  Mary nurse bds 265 Grove C Falls
  Thomas S h 789 N Chicopee Will
  —see Meagher
Maheu Gedeon L P rem to Holyoke
Maheux Emmela emp FRCo bds 5 Bridge C Falls
  Felix papermkr h 5 Bridge C Falls
Mahon Annie G bds 9 Ward C Falls
  James F letter carrier C Falls h 146 Main do
  Katherine wid Ellery bds 131 Broadway C Falls
  Mary E emp CMCorp bds 9 Ward C Falls
Mahoney Ann wid Patrick h 137 Exchange
  Cornelius com trav bds 137 Exchange

  Daniel emp city bds 169 Exchange
  Dennis F teamster bds 526 Front
  James in U S Army
  James F teamster SRendCo h 14 Depot
  John janitor ChicopeeHealthDept Hospital bds do
  John J clk NEWCo res Spfd
  John S ins agt h 50 Taylor C Falls
  LeRoy student bds 50 Taylor C Falls
  Lucy A emp DMCo bds 137 Exchange
  Margaret emp DMCo bds 516 Front
  Mary emp DMCo bds 169 Exchange
  Mary A wid James h 516 Front
  Nora C clk NEWCo bds 50 Taylor C Falls
  Patrick D rem to Andover
  Susan A emp DMCo bds 137 Exchange
Mahutakes John emp FRCo h 24 Chestnut
Mailhot Mary wid Edward h 262 Exchange
Mailloux Alfred emp NEWCo h Dickinson n Grattan Aldenville
Maine H Clyde toolmkr h Narragansett blvd Will
Mainville Alphonse express and coal dealer 26 Olivine Will h do
  Lionel clk bds 26 Olivine Will
Majka Wojciech mech h 66 Springfield
Majkisz Andrew emp CMCorp h 23 Court C Falls
Majocha Wawrzyniec mach bds 52 Perkins
Major Joseph emp HotelGriffin Will res inq do
Majore William bds 512 Springfield
Majowicz John teamster bds 35 Tremont
  John emp SProvCo h 73 School
  John emp SProvCo bds 12 Stevens
  Marcin emp FRCo h 60 School
Majowski Jan bartdr h 428 Front
  Jozef emp PSDFCo h 62 Perkins
Makara John emp DMCo bds r 59 Exchange
  Joseph emp city bds 7 Bullens
  Kajetan pumpmkr h 685 N Chicopee Will
  Tomasz gardener h 14 Wintworth
Maknik Josef papermkr h 217 Church F
Makol George dry goods and clothing 13 Grove C Falls res Spfd
Makoska Mary Mrs bds 12 Lawrence rd
Makris Michael clk 214 Exchange rms 219 do
Makuch John emp FRCo h Arthur
  Stanislaw ins agt h r 136 Cabot
Malandrakis Steve emp AGS&Bros bds 45 Exchange
Malandrenos Jim emp FRCo h 90 Grattan C Falls
Malaski Joseph rem to Boston
Male Edward S emp NEWCo rms 15 Arlington C Falls
Malec Stanislaw mech bds 341 Wheatland av C Falls
Malek Adam mgr 94 Market C Falls h do
  Feliks emp FRCo h 17 Canterbury av C Falls

Joseph emp FRCo bds 17 Canterbury av C Falls
K furniture dealer 8 Springfield and 94 Market C Falls
Malifacos Emanuel emp FRCo h 24 Chestnut
Malikowski Joseph lab bds 21 Coolidge rd
Stanislaw emp PSDFCo bds 53 Chestnut
Malinowski Ignacy mech h 296 Front
Iwan emp NEWCo h 39 Linden C Falls
John bartdr bds 29 Abbey
Joseph emp FRCo h Caroline C Falls
Pawel emp MDFCo h 17 Chestnut
Mallett Albert clk 110 West h 147 Hampden
Leo clk 110 West bds 147 Hampden
Malley Michael J emp NEWCo bds 61 Pine C Falls
Patrick J emp HMfgCo h 59 Charles C Falls
Malloy Henry T student bds 458 Front
Mary wid Ambrose h 458 Front
Mary E steno bds 458 Front
Malone Ambrose in USA res inq 74 Montgomery C Falls
Anna insp DMCo bds 89 Bell
Elizabeth wid John J h 133 Hampden
Frank alpacawkr bds 9 Ann F
John watchman CMCorp bds 939 Front C Falls
John J jr toolmkr bds 133 Hampden
Martha M clk JSACo bds 133 Hampden
Patrick emp CMCorp h 74 Montgomery C Falls
Thomas emp AGS&Bros h 176 Hampden
Thomas A emp NEWCo h 74 Montgomery C Falls
Maloney Catherine wid William h 32 Kimball
Gertrude C bds 42 Brandon
James rubberwkr bds 33 Emerson Will
John emp FRCo bds 84 Court C Falls
John J policeman bds 42 Brandon
Mae steno FRCo res Holyoke
Patrick carp h 42 Brandon
William F clk NEWCo bds 42 Brandon
Maltez Vincent emp DMCo h 22 Cabot
Malurczak August emp CMCorp bds 30 Market C Falls
Malusievicz Joseph lab bds Newell Will
Michael papermkr bds Newell Will
Mamica Stanislaw lab bds 236 Exchange
Mamuszka Antoni emp FRCo bds 16 Gardner rd
Manchester Annie S wid William D h 10 Union
Louis W bds 10 Union
Mandas James emp NEWCo h 31 Maple C Falls
Mandeville Herbert emp PSDFCo bds 27 Cabot
John emp PSDFCo bds 27 Cabot
Joseph emp AGS&Bros h 27 Cabot
William threadwkr h 50 Whitman Will

Mandigo Francis clk NEWCo res Spfd
Mandziuk Andrew emp NEWCo h 39 Linden C Falls
Manero Geldo emp FRCo rms 77 East C Falls
Maney Andrew emp LKMCo h 38 Wells av C Falls
Katie bds 91 Maple C Falls
Mary E wid Edward bds 38 Wells av C Falls
Mangin Joseph emp DMCo h 26 Orchard
Mangos Peter emp SAircraftCorp h 165 Exchange
Mann Eileen clk FRCo res Spfd
Robert A emp NEWCo h 31 Mary Aldenville
Manning Agnes nurse 820 Front C Falls bds do
Bartholomew bds r 100 Grattan C Falls
Daniel emp ASCo bds 169 Exchange
Daniel emp FRCo bds r 100 Grattan C Falls
Ellen emp 820 Front C Falls bds do
George F plumber h Catherine n Chicopee Will
James E clk PO h 899 Chicopee Will
James W rem to Spfd
John emp FRCo bds 4 Beaudoin ct C Falls
Lucy clk FRCo res Ind Orchd
Mary wid Thomas h r 100 Grattan C Falls
Michael J steamfitter h 40 East C Falls
Nellie A bds 899 Chicopee Will
Nellie L bds 14 Broadway C Falls
Nora emp FRCo bds 74 Sheridan C Falls
Owen A driver h 147 Taylor C Falls
Patrick J bds 40 East C Falls
Rachael steno FRCo res Spfd
Thomas M rubberwkr bds 30 Nassau Will
Mannix John J emp FRCo bds 80 Madison C Falls
Louis E physician (23) 112 Main C Falls h 24 High do
Robert M dentist bds 80 Madison C Falls
Mannsakos Mithos mech rms 254 Exchange
Mansur Albert A emp FRCo h 421 Broadway C Falls
Fred W engineer FRCo res Spfd
Mantarakis Alexandria emp DMCo bds 86 Center
Andrew (AMantarakis&Co) 86 Center h do
A & Co (Andrew Mantarakis) painters and paperhangers 86 Center
Manuello Angelo rem to Holyoke
Congie rem to Holyoke
Pietro rem to Holyoke
Maple Grove Cemetery Auburn Grape and Elm
Street Garage Ernest Gosselin prop auto repairer and garage 46 Maple C Falls
Maraj Wladyslaw mach bds 6 Gardner rd
Maranda George E carp h 825 Chicopee Will

Maranville E clk NEWCo res Spfd
Marble Louise clk FRCo res Spfd
Marburger George in USA res inq 78 Muzzy C Falls
Marceau Ernest (Marceau&Theroux) 21 Center h 87 Springfield
Joel restaurant 96 Main C Falls h 131 Broadway do
Joseph plumber emp 252 Exchange rms 115 Center
Minnie Mrs bds 49 Cabot
& Theroux (Ernest Marceau and William H Theroux) restaurant 21 Center
Marcel Joseph emp AGS&Bros h 15 Ames av
Joseph jr carp h 15 Ames av
Odilas h St Jacques av F
March John clk bds 114 Washington C Falls
Marchand Fortunat grocer and meat market 756 Grattan Aldenville h do
Marchant Eugene rem to Easthampton
Marchese Leonidas E boxmkr h 160 Grattan C Falls
Marchesseault Gertrude rem to Spfd
Marcil Alfred h 17 Ames av
Henry coremkr h 90 West
Ozias emp 252 Exchange h 99 Academy
Marcotte Wilfred jr emp CTTMfgCo h 36 Adams av Will
William in USA res inq Fanwood av Will
Marczak Tadeusz M baker r 111 Exchange h 111 do
Marek Ludwik emp FRCo bds 33 Chicopee
Wojciech lab h 23 Blake C Falls
Margolis Joseph carp and grocer 68 Factory Will h do
Marienhagen Frederick silkwkr h Montcalm c Abbey F
Marier Frank emp r 947 Chicopee Will res Holyoke
Oscar rem to Holyoke
Marinos Samuel emp FRCo h 235 Center
Marion Eli bartdr TheDuQuette C Falls h 25 Ducharme av Will
Joseph L engineer h 801 Chicopee Will
Markey Mary steno FRCo res Holyoke
Markham Eleanor bds 211 East C Falls
Elinda bds 211 East C Falls
Orrin emp NEWCo bds 211 East C Falls
Sybil h 211 East C Falls
Tryphena bds 211 East C Falls
Marks Jacob cabinetmkr h 35 Emerson Will
Philip rubberwkr bds 35 Emerson Will
Marley Matthew rubberwkr h 882 Chicopee Will
Marnellos George (Petaredes&Marnellos) 254 Exchange h do
Vikeforis mech rms 254 Exchange
Marois Joseph A shoemkr h 518 Chicopee Will
Valeda L silkwkr bds 518 Chicopee Will
Marotte Arthur D letter carrier h 1060 Chicopee Will

Marquette Melvin A asst supt FRCo res Spfd
Marra William H rem to Granby
Marsden Thomas rem to Holyoke
Marsh Frances emp DMCo rms 84 Grape
Horatio carp h 187 Broadway C Falls
Horatio jr in USA res inq 187 Broadway C Falls
Louis mech h 20 Nash Will
William J clk FRCo h 114 Washington C Falls
Marsha Ada emp NEWCo bds 16 Alvord av C Falls
Marshall Blanche B wid Frank S h 42 Austin
Celina emp FRCo bds 78 Montgomery C Falls
Hazel I clk bds 23 Dennis Will
Louise emp TaylorBramleyCo bds 78 Montgomery C Falls
Mabel clk NEWCo res Spfd
Maud steno FRCo bds 42 Austin pl
Napoleon h 78 Montgomery C Falls
Wallace J (WJMarshall&Co) off Meadow n B & M R R Will res Holyoke
William C mach h 23 Bemis Will
William N emp NEWCo bds 78 Montgomery C Falls
W J & Co (Wallace J Marshall and Alfred B Carrier) structural engineers off Meadow n B & M R R Will
Marson Harry emp FRCo rms 129 Church C Falls
Martel Eugene clk NEWCo res Spfd
Emma emp DMCo bds 86 Front
Eugene clk 822 Chicopee Will bds 16 Yvonne do
Eugene L dry goods 822 Chicopee Will h 16 Yvonne do
Hector emp FRCo h (9) 67 Belcher C Falls
Jennie clk 822 Chicopee Will bds 16 Yvonne do
Philias emp B&CH&TCo bds 27 Perkins
Regis driver h 32 Royal F
Rudolph h 449 Britton F
Martell Frederick J ironwkr h 775 N Chicopee Will
Joseph E emp NEWCo h 63 Nonotuck av
Martelle Adeline wid Hermenigilde bds Pendleton av Will
Alderic in USA res inq 122 Pine C Falls
Annette emp NEWCo bds 122 Pine C Falls
Joseph emp S-DCo h 122 Pine C Falls
Martin Adelard emp NEWCo h 181 Sheridan C Falls
Adolphus R v pres Chicopee Falls Savings Bank h 35 Arlington C Falls
Agnes alpacawkr h Montgomery Will
A L Mrs grocer 215 Broadway C Falls h do
Alfred L letter carrier h 215 Broadway C Falls
Charles emp SProvCo h Humphrey av

Martin
- Cora M bds 35 Arlington C Falls
- Cyprien H emp SAircraftCorp bds 102 West
- Dennis emp NEWCo h 22 Spring
- Dennis R emp NEWCo bds 22 Spring
- George W carp h Sampson n Sheridan C Falls
- Harold T health dept FRCo res Spfd
- Henry emp NEWCo h 80 Olea Aldenville
- Hermenigilde emp FRCo bds 42 Kaveny Aldenville
- James bds 22 Spring
- John plumber bds 169 Montgomery C Falls
- John E clk FRCo res Spfd
- Laura mach opr bds Sampson C Falls
- Lizzie alpacawkr bds Montgomery Will
- Louis stonecutter h 49 Prospect Will
- Margaret h Montgomery Will
- Margaret wid James bds 172 Exchange
- Marshall rem to W Spfd
- Mary alpacawkr bds Montgomery Will
- Maurice barber 152 Main C Falls h 187 East do
- Robert elect h Montgomery C Falls
- Samuel emp FRCo bds Sampson n Sheridan C Falls
- Thomas H rem to Spfd
- Walter A production dept FRCo res Spfd
- Wilfred emp NEWCo bds Sampson C Falls
- Winfield R emp FRCo h 14 James C Falls
- Winifred bds Montgomery Will

Martinson John toolmkr h 38 Marble av

Martofski Jozef emp FRCo h 32 Linden C Falls

Martysik John emp FRCo h 16 Abbey

Maryanski Stanislaw tailor bds 95 Cabot

Maryland The apartment house 771 Chicopee Will

Maslak Antoni grocer and mason and builder 180 Chicopee h do
- Louise steno FRCo bds 180 Chicopee
- Marcin emp FRCo h 5 Cottage yd
- Mary grocer 180 Chicopee h do
- Wladyslaw emp BMCo bds 73 Chestnut

Maslowski Adam emp FRCo bds 296 Front

Mason Azro prop The Grand 92 Main C Falls h 440 do
- Francis in U S Army
- George emp FRCo bds 33 Montgomery C Falls
- Harry emp FRCo h Hawthorn n Grattan C Falls
- Henry expressman h 81 Hillside C Falls
- Mary h 49 Main C Falls
- Robert A emp NEWCo h 46 Grattan C Falls
- Rollin S far h Granby rd n town line C Falls

Masonic Hall 18 Springfield opp City Hall

Masonic
- Hall 105 East C Falls

Masse Arthur mach h 105 Britton F
- Emerie h Pendleton av Will

Masseir Samuel blksmith h 315 Front

Massie Wilfred rem to Spfd

Mastej John emp DMCo h 21 Chicopee
- Wojciech emp PSDFCo h 11 Bertha av

Masztal Jan barber 45 Perkins bds 7 Exchange

Matchett George papermkr h Keeler av F
- John emp AGS&Bros bds 26 Dwight

Mateikowsky Jozef papermkr h River Park av Will

Matejor Frank lab h Columba n Granby rd C Falls

Matheos John M emp BMCo h 189 South

Mathes Flora housekpr Prospect F

Mathewson Henry E rem to Arlington N J

Mathieu Adelard emp DMCo bds 15 Spring
- Delia Mrs h 15 Spring
- E Building Co (JosephMathieu) contracting builders 12 Helen av
- Joseph (EMathieuBuildingCo) 12 Helen av h do
- Louis clk 212 Exchange bds 30 Cabot
- Napoleon Mrs h 187 Center
- Rosalma emp DMCo bds 30 Cabot
- Stanislas h 30 Cabot
- Victorine bds 30 Cabot

Matlas John emp city h 17 Depot

Matoon Charles H foreman Holyoke h 1052 Chicopee Will

Matsopoulos Bill emp NEWCo bds 153 Grattan C Falls

Matte Adelard emp DMCo bds 21 Perkins

Matthews Charles emp FRCo bds 52 Madison C Falls
- David C teamster bds 204 Sheridan C Falls
- Robin G rem to Spfd

Mattoon Nettie E wid J Frank clk PNCo h 124 East C Falls

Matula John mech h 105 Exchange
- Michael bds 19 Ash

Matulewicz Matthew P emp FRCo h 26 East st av C Falls

Matus Antoni emp DMCo h 13 Chicopee

Matuszczak Stanislaw emp CMCorp h 66 Middle C Falls
- Wojciech emp 45 Grove C Falls bds 54 Middle do

Matuszewski Adam farmhand h rear 7 Depot

Maurer Anna steno FRCo res Holyoke
- Emil envelopemkr h 43 Irene Will
- Joseph far h McKinstry av n Chicopee
- Seraphine alpacawkr h 37 Olivine Will

Maus John B mgr export dept FRCo res Longmeadow

Maxham Howard W chauffeur h 36 Roosevelt av

Maxwell Mary A wid Thomas S h 342 Front
- William emp CMCorp h 55 Montgomery C Falls

Mayer George H mech h 37 Walter Will
Louis mech h 37 Walter Will
Mayflower The apartment house 11 Olivine Will
Mayhew Willard H emp USA bds 11 Victoria Park C Falls
Maynard Louis hoseman h 203 Main C Falls
Waldo L rem to Hartford Ct
—see Menard
Mayne Charles rms 15 Linden C Falls
Mayo Mary S wid George h Edwards Aldenville
Mayor's Office Daniel J Coakley mayor City Hall
Mayotte Louise bds 10 Canterbury av C Falls
Mary wid T Adelard h 35 Blake C Falls
Mayville Angus watchman h 492 Main C Falls
Thomas A emp LKMCo bds 492 Main C Falls
Maziac Stanislaw emp FRCo bds 29 Elliott av C Falls
Maziarz John lab h 33 Chicopee
John emp FRCo bds 32 W Main C Falls
John emp FRCo bds 76 Grove C Falls
Joseph emp SProvCo bds 88 Chestnut
Ludwik lab bds 76 Grove C Falls
Maznicki Marcin lab h 27 Emerald
Mazur Frank driver bds 12 W Main C Falls
Mazurek John lab bds 316 Center
McArthur Donald bds 30 South
McAuley Elizabeth clk FRCo res Spfd
George M emp BMachToolCo h 470 Broadway C Falls
Jennie M tel opr FRCo h 56 St James av C Falls
Leroy in USN res inq 56 St James av C Falls
Samuel J mach h 56 St James av C Falls
McAuliffe Katharine A housekpr 11 Lemuel ct
McBride Sara E Mrs housekpr 316 Fairview av bds do
Sarah J housekpr 33 Columba C Falls
William guage insp NEWCo res Spfd
—see MacBride
McBrien William emp FRCo bds 30 Perkins
McCabe Anna clk NEWCo res Spfd
Margaret steno FRCo res Holyoke
Walter C emp FRCo h 31 East C Falls
McCaffrey Charles mach h 189 Center
James P emp AGS&Bros h 96 Nonotuck av
Kate emp DMCo bds 78 Center
McCallum Hannah bkkpr bds 75 Bell
James clk bds 75 Bell
William emp FRCo h 75 Bell
McCann Matthew rubberwkr h 97 Meadow Will
McCarthy Anna G salary record clk NEWCo bds 235 Nonotuck av
Catherine C bds 288 Center

C Belinda steno bds 19 Clinton
Charles E mech h 384 Front
Daniel F emp AGS&Bros h 19 Clinton
Edward elect bds 19 Clinton
Elizabeth L tel opr bds 235 Nonotuck av
Ellen wid Charles h 25 Clinton
Henry rem to Spfd
James F policeman h 349 Center
Jeremiah P blksmith h 71 West
John asst treas S-DCo h 74 Monroe C Falls
John bartdr rms 144 Belcher C Falls
John in USA res inq 33 Montgomery C Falls
John A mach h 235 Nonotuck av
John F bartdr 80 Main C Falls h 148 Belcher do
John J guard NEWCo rms 61 Broadway C Falls
John J policeman h 47 Chestnut
John P mason DMCo h 18 Perkins
John T letter carrier bds 235 Nonotuck av
John W emp NEWCo h 52 Taylor C Falls
Julia A bds 25 Clinton
Madeline steno FRCo res Spfd
Margaret E steno bds 19 Clinton
Marguerite tel opr bds 235 Nonotuck av
Mary emp 26 Dwight bds do
Mary emp DMCo h 10 Midway Plaisance
Mary emp FRCo bds 384 Front
Mary C steno bds 19 Clinton
Mary T bkkpr FRCo bds 288 Center
Maud B dist nurse 274 Front bds 19 Clinton
Michael emp AGS&Bros h 243 School
Michael J emp AGS&Bros h 248 Hampden
Michael J toolmkr h 288 Center
Raymond clk NEWCo res Spfd
Sarah h 10 Midway Plaisance
Thomas W real estate h 26 Sachem
William motorman h 46 Orchard
McCarthy's Block Chestnut c School
McCarty Dennis emp city bds 23 Leonard
Jeremiah emp SRendCo bds 23 Leonard
Mary wid John h 23 Leonard
—see McCarthy
McCasland Alfred rem to Gloversville N Y
McCauley Alexander W clk AGS&Bros rms 355 Front
Esther steno AGS&Bros bds 462 Front
Samuel emp FRCo bds 51 Cabot
McCavery John rem to Boston
Margaret J seamstress bds 25 Gaylord
Martha wid Robert h 25 Gaylord
Thomas J emp AGS&Bros h 25 Gaylord
McCleary James foreman FRCo res Spfd
McClelland Andrew emp AGS&Bros h 253 Fairview av
James mach bds 253 Fairview av
John mach bds 253 Fairview av

McClelland
Joseph emp AGS&Bros h 253 Fairview av
Marion clk ChicopeeSavBank bds 253 Fairview av
McClimon Andrew T emp DMCo h 348 Hampden
Andrew T jr bds 348 Hampden
McClintoch Martha wid Andrew bds 96 Hilton C Falls
McClure Arthur A mach h 320 Front
McComb Mary wid William h 219 School
Nellie wid John C emp AGS&Bros bds 34 Pearl
McCool Harry emp DMCo h 19 Dwight
McCord Robert in U S Army
McCoubrey Raymond emp AGS&Bros bds 26 Dwight
Thomas insp NEWCo bds 51 Lemuel av
William emp AGS&Bros h 26 Dwight
William jr emp B&M freight depot h 27 Walton
William Mrs boarding house 26 Dwight
McCoy Carl R letter carrier h 18 Fairfield av
Charles J mach h 202 School
Webster emp DMCo h 245 School
McCracken David A in USA res inq 76 Bell
Eliza J wid John h 76 Bell
Mabel emp PNCo bds 76 Bell
Ruth E steno FRCo bds 76 Bell
McCray Charles F emp NEWCo h 245 Main C Falls
David foreman Holyoke h 301 Montcalm F
Isabelle nurse h off Montcalm F
Jennie clk bds 301 Montcalm F
William B elect h 11 Leslie Will
William S pumpmkr h 821 Chicopee Will
McCreanon Thomas foreman NEWCo rms 63 Maple C Falls
McCulley Allen emp AGS&Bros bds end Marble av
Jane wid John h end Marble av
Robert emp DMCo bds 29 Perkins
Sarah emp DMCo bds end Marble av
William emp AGS&Bros bds end Marble av
McCullough David emp DMCo h 80 School
F Howard chief storekpr NEWCo res Spfd
Georgia wid Fred D rem to Spfd
Henry B clk NEWCo res Spfd
McCusker Arthur clk NEWCo res Spfd
McCutshon Emma bds 30 Casino av
Frederick emp NatEquipCo h 30 Casino av
McDermott Bessie B clk FRCo bds 142 Center
Michael E policeman h 24 Myrtle
Philip carp h 142 Center
McDevitt Charles F mach h 21 Walter Will
McDonald Alfred F emp FRCo h 49 Mary Aldenville
Alfred O emp S-DCo bds 49 Mary Aldenville
Antoinette clk NEWCo h 13 Broadway C Falls

McDonald
Charles E emp FRCo h 679 Grattan Aldenville
Donald jr papermkr h 117 Skeel Will
Donald J rem to Canada
Fred driver HaleBoys Dexter C Falls bds do
George emp FRCo h 107 Grattan C Falls
John D emp NEWCo h 36 Harvard C Falls
John I rem to Spfd
John J emp NEWCo bds 36 Harvard C Falls
Mary T steno FRCo res Spfd
Thomas F emp NEWCo bds 36 Harvard C Falls
William emp FRCo bds 30 South
—see MacDonald
McDonnell Edward prop Pomeroy Coal and Wood 266 Exchange h 196 Nonotuck av
James bartdr h 196 Nonotuck av
Thomas A lawyer (McDonnell& Gallagher) 30 Center res Spfd
& Gallagher (Thomas A McDonnell Francis I Gallagher) lawyers 30 Center
McDowell E S foreman NEWCo bds 59 Belcher C Falls
McElhone Alice emp NEWCo rms 199 Broadway C Falls
Leopoldine Mrs bds 194 Grattan C Falls
Thomas in U S Army
McElligett Timothy J emp AGS&Bros bds 226 Main C Falls
McElligott Theresa clk JSACo res Holyoke
McElroy David C emp NEWCo h 46 East st av C Falls
John J supt JSACo 86 Broadway C Falls h 40 Madison do
McElvey Sarah emp FRCo bds 380 Grove C Falls
McEvitt Catherine C wid Phelix h 9 Laurel C Falls
Elizabeth bds 9 Laurel C Falls
John F asst foreman FRCo h 21 Otis C Falls
Raymond mach bds 9 Laurel C Falls
McEwan William h 640 Chicopee Will
McFadden Charles emp FRCo bds 890 Front C Falls
William F h 890 Front C Falls
McFarlane Rowland H elect h 11 Ames av
McFeeley George C clk AGS&Bros h 52 Casino av
McGaw Robert B sec and asst treas The Fisk Rubber Co Front c Oak C Falls res Spfd
McGee John emp FRCo h 80 Cochran C Falls
McGertie Ellen wid Joseph h 168 Montgomery C Falls
John J clk FRCo bds 168 Montgomery C Falls
McGlynn George O art glass Spfd bds 21 High C Falls
Grace clk FRCo bds 21 High C Falls

James J emp ASCo h 55 Casino av
Mary L wid John L dressmaker 21 High C Falls h do
Michael J bds 55 Casino av
McGowan Alice clk FRCo res Spfd
Alice emp DMCo bds 34 Myrtle
Elizabeth M bds 34 Myrtle
Iona clk AGS&Bros bds 34 Myrtle
William chauffeur bds 34 Myrtle
William W barber 246 Exchange h 34 Myrtle
McGrath Edward mech bds r 979 Chicopee Will
Edward A bds 94 Prospect av
John lab h r 979 Chicopee Will
John P foreman PSDFCo res Spfd
Mary wid Thomas A h 25 Walton
Mary E tchr bds 94 Prospect av
Michael W garage 94 Prospect av h do
Thomas J emp FRCo h 32 Orchard
McGregor Alexander P emp FRCo h 31 Rose C Falls
McGuire Frank S emp USA h 16 Hilton C Falls
John B emp B&M bds 355 Front
Stella M emp NEWCo bds 16 Hilton C Falls
William H emp S-DCo bds 16 Hilton C Falls
William H jr rem to Cincinnati O
—see Maguire
McIntosh Alvah H papermkr h 622 Chicopee Will
Arthur A clk bds 622 Chicopee Will
Florence tchr rms 248 Springfield
Inez tel opr bds 622 Chicopee Will
McKechnie—see MacKechnie
McKelvey Sara L clk FRCo rms 305 Broadway C Falls
McKenna Gertrude A tel opr bds 21 Tremont
Katherine rem to Fitchburg
Robert clk PSDFCo res Spfd
Rufus emp FRCo h 21 Tremont
McKeon Irene Mrs rem to Hartford Ct
McKernan Francis J emp USA h 175 South
McKibbin Mary J bds 133 Springfield
McKillop Rose clk FRCo res Spfd
McKinley Mary J h 82 Grape
McKinney Lewis E guard NEWCo rms 61 Broadway C Falls
McKinstry Alfred W far h McKinstry av n Chicopee
Grace E bds McKinstry av n Chicopee
Ruth E steno bds McKinstry av n Chicopee
Willard A market gardener bds McKinstry av n Chicopee
McKissick Alexander watchman h 392 Britton F
David papermkr bds 392 Britton F
Donald clk bds 392 Britton F
Duncan pumpmkr h 463 Montcalm F
James D papermkr bds 392 Britton F
McKnight David emp Brightwood rms 28 Cochran C Falls
Robert T emp NEWCo rms 28 Cochran C Falls
McLain Allen rem to Spfd
Leonard rem to Spfd
McLaren Charles rem to Boston
Daniel rem to W Spfd
John rem to California
Richard mach h 48 Montgomery C Falls
McLean W Henry Rev pastor Methodist Episcopal Church h 24 Summer C Falls
McLear William emp NEWCo bds 30 Broadway C Falls
McLeod Alexander steamfitter emp 252 Exchange res Spfd
McMahon Bertram A in USN res inq 63 Sheridan C Falls
Catherine emp CMCorp h 36 Taylor C Falls
Elizabeth M tchr bds 63 Sheridan C Falls
James L clk h 421 Broadway C Falls
Johanna emp CMCorp h 36 Taylor C Falls
Oscar in U S Army
Patrick J fireman CFD h 63 Sheridan C Falls
McManus Louise Mrs h Julian av Aldenville
Terence B foreman NEWCo res Spfd
McMillan James emp FRCo h 143 Hampden
Samuel rem Quincy
McMullen Charles rem to Enfield
Mary C bds 565 Front
William J janitor HighSchool h 565 Front
McMullin Patrick emp FRCo bds American House C Falls
McMurry Ben C emp NEWCo bds Fairfield av
McNally Charles clk NEWCo res Spfd
George A mach bds 56 Wells av C Falls
Mary clk NEWCo bds 56 Wells av C Falls
Samuel h 56 Wells av C Falls
McNamara Catherine wid Martin h 19 Alvord av C Falls
Daniel M emp FRCo bds 19 Alvord av C Falls
Duncan J foreman AGS&Bros h 170 Springfield
George clk FRCo res Holyoke
Lawrence J in USA res inq 19 Alvord av C Falls
Mary steno FRCo bds 252 East C Falls
Mary E rem to Spfd
Susan emp DMCo bds 169 Exchange
McNaney Christopher emp FTLey&Co bds 111 Springfield
Florence A bds 111 Springfield
McNeil Catherine wid Arthur bds 266 Center
George J papermkr h 37 Newton Will
McNeill Emma wid James J confectionery cigars etc 85 Main C Falls h 32 Broadway do
Eva rem to Bridgeport Ct
George F emp NEWCo bds 12 Leary av C Falls
John bds 12 Leary av C Falls

McNeill

William T elect NEWCo h 362 Main C Falls
McNeish James S deputy chief fire dept h 53 East C Falls
John emp NEWCo h 25 Rose C Falls
Olive C clk FRCo bds 53 East C Falls
McNerney Catherine steno FRCo bds 23 Broadway C Falls
Catherine A wid Cornelius h 23 Broadway C Falls
James N emp NEWCo bds 23 Broadway C Falls
McPherson William h 5 Emery Will
McQueen Alfred A hoseman h 219 Main C Falls
Catherine wid Thomas bds 11 Naomi C Falls
Elizabeth wid George H bds 219 Main C Falls
McTigue James F papermkr bds 392 Britton F
McVeigh Elizabeth emp DMCo bds 188 Front
Mary emp DMCo bds 188 Front
Meacham Clinton W h 2 Franklin
Mead Frederick A physician 982 Chicopee Will h 30 Emerson do
Meagher George P polisher bds 231 Grattan C Falls
John emp FRCo bds 231 Grattan C Falls
John F guard h 253 School
Thomas F emp AGS&Bros h 231 Grattan C Falls
Meara Michael J clk 239 Exchange bds 243 Grove C Falls
Mears Agnes M bds Prospect ab Factory Will
Ellen bds Prospect ab Factory Will
Raymond h 189 East C Falls
Thomas h Prospect ab Factory Will
Mee Louis far h 542 Chicopee Will
Meehan Helen M steno JSACo res Holyoke
Luke C electrical contractor 266 Exchange h 175 South
—see Mahon
Megargel Edwin policeman h 75 Grape
Meier—see Meyer
Melancon Israel emp LKMCo h 138 Main C Falls
Melcher J clk JSACo res Spfd
Mellor Harry foreman JSACo h 167 East C Falls
Thomas emp NEWCo h 27 Rose C Falls
Menard Alfred grocer 620 Grattan Aldenville h do
Alfred papermkr h 37 Erline Will
Antoinette clk bds 642 Chicopee Will
Arthur J emp NEWCo h 24 Hilton C Falls
Charles A ins agt h 14 Margaret Will
Dassis mech h 801 Chicopee Will
Edgar carp h 805 Chicopee Will
Edmond emp NEWCo h 5 Dublin
Edward h 41 Erline Will
Emma bds 24 Hilton C Falls
Frederick emp NEWCo bds 32 Riverview ter

Menard

Henry C mach h 876 Chicopee Will
Joseph N emp B&TATCo h 25 Reed av C Falls
Louis porter 37 Exchange bds do
Napoleon carp h 21 Walter Will
Wilfred mach bds 41 Erline Will
—see Maynard
Mendrala Frank groceries and meat 31 Chicopee h 63 School
Menge Paul rem to Spfd
Merchant Howard F emp NEWCo h 48 Alvord av C Falls
Mercier Adelard carp h 424 Chicopee Will
Alderic emp NEWCo h 38 Brightwood C Falls
Anaclet emp NEWCo bds 69 Brightwood C Falls
Edward emp NEWCo bds 38 Brightwood C Falls
Etienne rem to Holyoke
Irene housekpr 38 Brightwood C Falls
Julius carp h 51 Chicopee
Mercure Clifford emp FRCo h 78 Taylor C Falls
Merkel Louis clk 110 West res Holyoke
Merrick Frank A v pres Page Storm Drop Forge Co res Spfd
Merrifield Arrissa L wid Lucius bds 11 Ames av
S Scott gauge insp NEWCo res Spfd
Merrigan William J draftsman FRCo res Spfd
Merrill Blanche steno NEWCo res Spfd
Malvina Mrs h 18 Leonard
Michael emp FRCo bds 243 Grove C Falls
Mescart Achille rem to Brooklyn N Y
Meskewich George emp FRCo bds 15 Broadway C Falls
Messenger Burton W milk dealer 27 Hilton C Falls h do
Earl C chauffeur bds 27 Hilton C Falls
Messier Alfred emp FRCo h 81 Marcell Aldenville
Metcalf Wallace N draftsman NEWCo res Spfd
Methe Adelard emp FRCo h 102 West
Joseph I painter 203 Montcalm F h do
Methot Alphonse emp DMCo h 15 Lawrence rd
Metivier Armand physician 13 Broadway C Falls h do
Metras Joseph weaver h 72 Lafayette Aldenville
Margaret wid Hubert bds Cote av Will
Metzner Richard H emp DMCo h 82 School
Meunier Beatrice clk bds 43 Olivine Will
Eudore F stage mgr h 26 Newton Will
Josephine alpacawkr bds 16 Olivine Will
Leo mech bds 43 Olivine Will
Lillian clk bds 43 Olivine Will
Louis I mech h 43 Olivine Will
William threadmkr bds 43 Olivine Will

Meyer Albert G emp AGS&Bros h Granby rd
Carl Emil physician 73 Center h do
Gustave C emp BCarpetCo h 34 Riverview ter
Herbert emp MDFCo bds Granby rd
Leslie emp AGS&Bros bds Granby rd
Moritz emp BCarpetCo h Granby rd
William R emp Spfd h 53 Bell
Michael Carl baker h New Ludlow rd opp Lombard F
Michalis Michal emp FRCo bds 215 Sheridan C Falls
Michalski Jan emp ACHunt&Co h 22 McKeag's av
Michal emp FRCo bds 215 Sheridan C Falls
Vincenty millhand h Montgomery n Wood Will
Zygmunt emp FRCo h 56 Auburn
Michaud Daniel alpacawkr h Lawrence n Chicopee Will
Ernest rem to New Bedford
Paul polisher bds Lawrence n Chicopee Will
Michon Joseph emp FRCo bds 44 Chicopee
Marcin emp DMCo h r 52 Cabot
Sebastian lab h 51 Harvard C Falls
Wicenty lab bds Arnold av
Michonski Tomasz emp FRCo h 27 Grove C Falls
Michoulak Walenty (Chmiel & Michoulak) Nichols rd c Granby rd
Micky Jozef carp h Towne Will
Midura John lab h 11 W Main C Falls
John emp CMCorp bds 24 W Main C Falls
Joseph emp CMCorp bds 225 Main C Falls
Jozef emp FRCo h 1 Canterbury av C Falls
Marcin emp FRCo bds 34 Sheridan C Falls
Pauline bds 28 Orchard
Piotr emp CMCorp h 24 W Main C Falls
Stanislaw emp FRCo bds Caroline C Falls
Stanislaw emp FRCo bds 28 Cabot
Zofia Mrs h 54 Grove C Falls
Mielienski Karol emp AGS&Bros h 26 Bertha av
Miereault Bella bds Warregan Will
Miga Floryan emp FRCo h 200 Center
Miguel Joaquin emp DMCo h 15 Dwight
Mihos Louis emp NEWCo bds 186 Grattan C Falls
Mika Franciszek emp FRCo h 13 Park
John lab bds 80 Tremont
Joseph emp city bds 80 Tremont
Stanislaw lab h 80 Tremont
Wladyslaw emp city bds 20 Front
Mikus Andro emp LKMCo bds Jennings C Falls
Andrzej emp DMCo h 3 Coolidge rd
Karol H (Mikus&Fonfara) 258 Exchange h 14 Highland av
& Fonfara (Karol H Mikus and Izydor Fonfara) clothing shoes and men's furnishings 258-260 Exchange

Milek Frank emp FRCo bds 63 Chapin
Miles Duffield rem to Cleveland O
Edith H clk FRCo bds 81 Maple C Falls
Eugene R rem to Cleveland O
George N emp NEWCo h 20 Hamilton C Falls
Jennie A wid Linus P h 81 Maple C Falls
Julia A clk TorringtonCo res Spfd
Max D rem to Cleveland O
Roy P civil engineer h 275 Broadway C Falls
Milette Alfred emp AGS&Bros bds 18 Grape
Arthur J barber emp 26 Center h 23 Pearl
Edward emp AGS&Bros bds 18 Grape
George emp AGS&Bros bds 18 Grape
Majorique h 18 Grape
Millar James foreman AGS&Bros res Spfd
Miller Albert emp AGS&Bros bds New Columbian
Albert emp NatScaleCo rms 63½ Market C Falls
August mach h 25 Walter Will
Christian alpacawkr h 85 Church F
Edward H emp FRCo h West View lane Aldenville
Eli S emp AGS&Bros bds Granby rd
Elizabeth bds 4 Riverview pl Will
Eugene emp NEWCo bds 67 Belcher C Falls
Fred W insp NEWCo res Spfd
Frederick baker bds 53 Irene Will
Frederick C emp DMCo bds 86 Dwight
George foreman NEWCo res Spfd
George D treas CTTMfgCo h 21 Forest Will
George H foreman AGS&Bros h 30 Brandon
George H emp AGS&Bros bds 86 Dwight
Gustav rem to Spfd
Ida Mrs rem to Spfd
James emp NEWCo h 25 Rose C Falls
John emp FRCo bds West View lane Aldenville
John foreman JSACo res Spfd
John rem to Holyoke
John jr emp NEWCo bds 10 Perkins
John A molder h 57 Academy
John P papermkr h 59 Factory Will
Kenneth T asst foreman JSACo res Spfd
Leo rem to Holyoke
Mary wid James h (10) 67 Belcher C Falls
Mary F wid Frederick C h 86 Dwight
Maude steno NEWCo res Spfd
Maude L steno AGS&Bros bds 57 Academy
Myron clk FRCo res Spfd
Nellie L steno AGS&Bros bds 57 Academy
Paul weaver h Pendexter av Will
Ralph W pumpmkr bds 59 Factory Will

Miller
Timothy student bds 30 Brandon
Walter E emp AGS&Bros bds 86 Dwight
William emp LKMCo h 24 Fuller C Falls
Millett Ralph foreman TorringtonCo res Spfd
Millette Albert clk h 147 Hampden
Arthur barber h 23 Pearl
Charles S threadwkr h 767 Chicopee Will
Leo bds 147 Hampden
Ludwig bds 147 Hampden
Samuel clk h 5 Zoar av Aldenville
William carp h 147 Hampden
Mills David W emp NEWCo h 85 Southwick C Falls
Edward T emp AmExCo bds 63½ Market C Falls
George H emp AGS&Bros rms 123 Springfield
Joseph emp FRCo bds (13) 67 Belcher C Falls
Rachel wid William C h 63½ Market C Falls
Wesley in U S Army
Milner George H letter carrier h 202 Springfield
Marion steno NEWCo res Spfd
Milokay Moroz emp FRCo h (4) 83 Belcher C Falls
Milonides Athanasios baker h Fairmont Will
Milosz John emp FRCo h 46 Church C Falls
Milton Benjamin F emp NEWCo h 82 Monroe C Falls
Bessie E clk bds 82 Monroe C Falls
Charles E toolmkr rms 41 Broadway C Falls
Miner Fred emp DMCo h 2 Kendall ct
Minie Albert N in USN res inq 15 Spring
Edward mason h (10) 79 Belcher C Falls
Eleanor wid Albert h 15 Spring
Exilda wid Joseph h 39 Spring
Frank mach bds 39 Spring
Fred emp AGS&Bros bds 15 Spring
George in USN res inq 15 Spring
Minkoff Benjamin h 542 Springfield
Miodenka Andrew emp FRCo h 161 Moore
Joseph emp FRCo bds 20 Abbey
Joseph emp SProvCo bds 20 Miller
Mirault Albert C foreman FRCo res Spfd
Mireault Euclide emp FRCo h 45 Providence Aldenville
Frank bds 66 Court C Falls
Miren Mary H wid Aaron B h 390 Front
Mis Napoleon mech FRCo bds 147 Grape
Misiewicz Joseph polisher h 178 Center
Misiolek Aniela Mrs dressmaker 40 Spring h do
Joseph emp DMCo h 12 Bullens
Wladyslaw lab bds 54 Middle C Falls
Miskiewicz Daniel emp FRCo bds 21 Sheridan C Falls
Joseph emp DMCo h 32 Beston
Mitchell Alexander F papermkr bds 86 Hampshire Will
Alexander J papermkr h 86 Hampshire Will
Anna emp AGS&Bros bds 71 Orchard

Mitchell
Arthur R rem to Watertown N Y
Bernard F mach h 263 School
Carrie A emp AGS&Bros bds 340 Hampden
Charles mason h 340 Hampden
Daniel emp S-DCo h 715 Grattan Aldenville
Frank emp ASCo bds 715 Grattan Aldenville
George J emp FRCo h 220 Main C Falls
Hanora wid Patrick J h 960 Chicopee Will
James emp city bds 811 Front C Falls
Jennie G tchr h 263 School
John bds 960 Chicopee Will
John A foreman NEWCo res Spfd
John F mech bds 71 Orchard
John T overseer DMCo h 71 Orchard
Leta bds 159 Broadway C Falls
Linwood H baker 53 Main C Falls h 159 Broadway do
Lucy F wid Oliver bds 24 Lemuel av
Marguerite emp TorringtonCo bds 340 Hampden
Mary opr bds 71 Orchard
Mary A dressmaker 263 School bds do
Napoleon emp LKMCo rms 254 Main C Falls
Phyllis A rem to Spfd
Ruth M bds 159 Broadway C Falls
Victoria emp AGS&Bros bds 340 Hampden
William M bds 340 Hampden
Mitera John h 22 Spruce
Leontyna Mrs midwife 22 Spruce h do
Mitkowski Waclaw emp FRCo h 9 Tremont
Mitner Charlotte wid Joseph bds 360 Grove C Falls
Miville Homer emp NEWCo h 137 Broadway C Falls
Mliczek Joseph emp SProvCo bds 68 Tremont
Mlynarczek Frank emp FRCo h 28 Spruce
Mogilka Leon emp FRCo bds 34 Bertha av
Mohan Bernard A in USN res inq 188 Prospect Will
Frank E h 188 Prospect Will
George H clk NYNH&H bds 188 Prospect Will
Margaret clk FRCo bds 188 Prospect Will
Moineau Aime carp h 906 Grattan Aldenville
Moise Eli emp HStRyCo h 682 Chicopee Will
Moison Louis bottler h 11 Chestnut
Molocha Frank emp CMCorp h 5 Blake C Falls
Mombleau Jacques lab h Chapin av
William mach h 27 Chapel Aldenville
Momnie Conrad in USA res inq 25 Maple C Falls
Dora L milliner bds 25 Maple C Falls
Irene Y bds Falls Inn C Falls

Joseph T prop Falls Inn 88 Main C Falls h do
Joseph T Co (Joseph T Momnie Alphonse E Roberts) druggists 17 Grove C Falls
Peter H h 25 Maple C Falls
Theodore emp NEWCo h 164 Main C Falls
Mon Harry I junk dealer 266 Grattan C Falls h do
Monahan James h 99 Madison C Falls
Margareth bds 99 Madison C Falls
Mary clk NEWCo res Spfd
—see Moynahan
Monat Alexander h 127 Belcher C Falls
Arthur alpacawkr h Brook Will
Donald in USA res inq 127 Belcher C Falls
Dora wid Napoleon h 640 Chicopee Will
Romeo N foreman AGS&Bros h 276 Main C Falls
Wilfred painter bds 127 Belcher C Falls
William weaver bds 127 Belcher C Falls
William W mach h 715 Grattan Aldenville
Monchamp George clk bds 851 Chicopee Will
Moneczka Andrew emp NEWCo h 34 Park
Stefan emp FRCo h 32 Leonard
Wojciech emp NEWCo bds 5 Gardner rd
Mondrala Frank h 63 School
Ignacy emp AGS&Bros bds 8 Dwight ter
Joseph emp PSDFCo bds 196 School
Michal emp HMfgCo bds 60 Auburn
Wladyslaw emp FRCo h 39 Chicopee
Monette George emp SBrewCo h 80 Stevens
John emp FRCo bds r 26 Broadway C Falls
Roseman emp NEWCo h (15) 71 Belcher C Falls
Mongeau Beatrice A emp PNCo bds 79 Belcher C Falls
Joseph emp B&TATCo h 265 Main C Falls
Joseph J emp DMCo h 64 Front
Lucinda wid William h (6) 79 Belcher C Falls
Mongeon Louis carp h 189 Center
Monks James clk h 27 Atkins Will
James jr blankbookmkr bds 27 Atkins Will
John mech h 7 Emery Will
Margaret Y steno FRCo bds 27 Atkins Will
Montamani Angelo lab bds Belmont Will
Montgomery William foreman NEWCo h 25 High C Falls
Montmeny Arthur emp NatEquipCo h 197 Main C Falls
Honore emp NEWCo h 173 Main C Falls
Joseph N mech rms 71 Market C Falls
Theodore emp NEWCo h 164 Main C Falls
Walter bkkpr h Granby rd n Chicopee Bridge

Montpelier Arnold clk h 421 Britton F
Montreuil William rem to Canada
Monty B James emp NEWCo h 13 Hillside C Falls
Monument-de-Union Canadienne Building 37 to 39 Center
Moody Bernard S clk bds 110 Grape
Curtis L emp FRCo h Granby rd
Henry S carp h 110 Grape
Mooney Catherine rem to Holyoke
James clk S-DCo bds 146 Broadway C Falls
Moore Agnes wid William bds 412 Front
Albert C emp FRCo h 284 Fairview av
Annie boxmkr bds 588 Springfield
Bert clk NEWCo res Spfd
Carrie A wid Albert M h 51 Center
Clarence foreman NEWCo res Spfd
Edward F emp FRCo bds 137 Sheridan C Falls
Eliza J wid James bds 412 Front
Elizabeth wid Thomas F h 39 School
Leonard A policeman bds 257 School
Levi F emp PSDFCo h 35 Madison C Falls
Lillian B Mrs h 41 Broadway C Falls
Mary h 137 Sheridan C Falls
Mary J wid George h 132 Springfield
Patrick J emp NEWCo bds 137 Sheridan C Falls
Samuel mach h 588 Springfield
Sidney typist Taylor-BramleyCo bds 588 Springfield
Stevenson truant officer h 412 Front
Stevenson jr bds 412 Front
Thomas F lab bds 137 Sheridan C Falls
William teamster bds 412 Front
William H emp NEWCo rms 79 Belcher C Falls
Wyllys R clk B&A bds 132 Springfield
Moos John Mrs h off 100 Montcalm F
Moquin Oscar rem to N Wilbraham
Moral Lena emp NEWCo bds 330 Main C Falls
Moran Anna emp PNCo bds 10 Butler av C Falls
Catherine emp FRCo bds 19 Montgomery C Falls
Catherine weaver bds 169 Exchange
Catherine wid John H h 173 Broadway C Falls
Cecilia A steno FRCo res Spfd
Dennis emp FRCo h 50 Emmett C Falls
Ellen rem to Worcester
Eugene emp FRCo h 18 Patrick C Falls
Frank foreman NatScaleCo res Spfd
Henry L in USNavy and groceries and meats 111 Main C Falls bds 173 Broadway do
John A dentist bds 173 Broadway C Falls
John D emp city rms 75 Market C Falls
John H F foreman AGS&Bros h 496 Springfield
John W painter h 11 Patrick C Falls
Leonora steno bds 166 East C Falls

Moran
Madeline emp NEWCo bds 60 Walnut C Falls
Maria emp 169 Exchange bds do
Mary emp FRCo bds 19 Montgomery C Falls
Mary A mgr 111 Main C Falls bds 173 Broadway do
Mary C clk CityHall bds 496 Springfield
Nora wid John emp NEWCo h 60 Walnut C Falls
Patrick chauffeur NEWCo bds 19 Montgomery C Falls
Patrick emp FRCo bds Laurel cor Columba C Falls
Peter D grocer 166 East C Falls h do
Teresa G emp NEWCo bds 63 Sheridan C Falls
Thomas rem to Biddeford Me
William emp FRCo h 50 Emmett C Falls
William E clk bds 496 Springfield
William F emp USA h 189 Center
Morawiec Mikolaj clk 41 Perkins bds 124 Exchange
Moreau Albert lab bds 100 West
Archie emp DMCo h 64 Front
Arsene emp NEWCo h 51 Bell
Arthur emp AGS&Bros bds 500 Front
Delphine bds 500 Front
Gaspard painter h 70 Orchard
Gertrude steno JSACo bds 500 Front
Helene wid Edward bds 17 Perkins
Joseph emp DSCourtneyCo h 100 West
Leo emp DSCourtneyCo bds 100 West
Lillian steno FRCo res Spfd
Mary emp DMCo bds 17 Perkins
Mary E steno AGS&Bros bds 500 Front
Thomas E patternmkr h 500 Front
William F dentist bds 500 Front
William J clk PO bds 100 West
Morehouse Bertha music teacher 21 Forest Will bds do
Carlos Mrs bds 21 Forest Will
Morell Leo J emp FRCo h 618 Grattan Aldenville
Morency Joseph emp DMCo bds 16 Perkins
Morey John emp NEWCo bds 340 Grove C Falls
Morgan Ernest purchasing agt PSDFCo res Spfd
Howard pumpmkr h r 94 Prospect Will
James emp BMCo h 28 Mercedes C Falls
William emp DMCo bds 26 Dwight
Moriarty Alice steno NEWCo bds 33 Sheridan C Falls
Ann wid Thomas h 92 Montgomery C Falls
Bartholomew E h 92 Montgomery C Falls
Delia C Mrs housekpr 117 Grape
Elizabeth M steno FRCo bds 799 Front C Falls
Helen emp TaylorBramleyCo bds 199 Broadway C Falls

Moriarty
Henry F mason h 33 Sheridan C Falls
James F in USA res inq 163 South
Jeremiah emp city h 206 Center
John J h 8 Taylor C Falls
John T lawyer Spfd bds 92 Montgomery C Falls
Joseph bartdr 74 Market C Falls bds 8 Taylor do
Joseph S (Kennedy&Moriarty) r 152 Main C Falls bds 33 Sheridan do
Josephine steno TheWilliamEBent Co res Spfd
Margaret clk JSACo h 914 Front C Falls
Marguerite M bds 324 Grove C Falls
Mary A clk NEWCo bds 324 Grove C Falls
Mary E wid Daniel J h 799 Front C Falls
Mary L steno TheWilliamEBentCo res Spfd
Michael emp FRCo bds 66 Montgomery C Falls
Patrick J in USA res inq 8 Taylor C Falls
Patrick J chiropodist Spfd h 914 Front C Falls
Roland D mech bds 485 Chicopee Will
Rose bds 33 Sheridan C Falls
Thomas emp FRCo bds 890 Front C Falls
Thomas in USA res inq 72 Montgomery C Falls
Thomas emp 5 Sheridan C Falls bds do
Thomas F (Gavin&Moriarty) 1009 Chicopee Will h 485 do
Thomas J emp NEWCo rms 144 Belcher C Falls
Thomas J emp FRCo bds 8 Taylor C Falls
Thomas J fireman DMCo h 5 Kendall ct
T Stephen bds 485 Chicopee Will
William A condr StRy h 163 South
William E bds 163 South
William H bds 33 Sheridan C Falls
William J motorman bds 799 Front C Falls
Morin Albert in USA res inq 95 Exchange
Alfred emp HMfgCo h 14 Depot
Amelia Mrs rem to Canada
Arthur in USA res inq 724 McKinstry av Aldenville
Conrad N painter h 31 Rose C Falls
Damase rem to Holyoke
Damase F emp NEWCo h 50 Linden C Falls
Dahila housekpr 780 Chicopee Will
Edward emp NEWCo h 95 Exchange
Edward emp FRCo h 263 Grattan C Falls
Edward J mach bds 263 Grattan C Falls
Emerie painter bds Falls Inn C Falls
Emile emp SRendCo bds 64 Front
Emma emp 780 Chicopee Will bds do
Eugene emp NEWCo h 23 Trilby av Aldenville

Morin
George emp DMCo h 66½ Exchange
George h 724 McKinstry av Aldenville
George L mech h 21 Pendleton av Will
Henry in USA res inq 95 Exchange
Henry carp h 21 Dale Aldenville
Hubert emp FRCo h 50 Linden C Falls
Joseph A carp h 69 Brightwood C Falls
Napoleon threadwkr h 132 Prospect Will
Philias emp DMCo h 230 Front
Philip rem to Schenectady N Y
Philomene h 555 Grattan Aldenville
Rose h 555 Grattan Aldenville
Wilbrod emp CMCorp bds 18 Main C Falls
William mech h 63 Olea Aldenville
—see Murray
Moron Apolinary emp FRCo h Granby rd
Moros Christ emp NEWCo h Jennings C Falls
Peter emp FRCo bds 55 Market C Falls
Moroz Mikolaj emp FRCo bds (4) 83 Belcher C Falls
Morrill Charles A dept mgr FRCo res Spfd
Morris Albert emp FRCo bds 371 Grove C Falls
Albert h 1052 Chicopee Will
Leslie A rem to Spfd
Morrisette Esther wid Arsene bds 46 Middle C Falls
Gladys clk NEWCo res Spfd
Oliver in USA res inq 241 Main C Falls
Philip lab h 241 Main C Falls
Wilfrid emp FRCo h 813 Grattan Aldenville
Morrison Alice B rem to Addison Ct
Andrew J master mech NEWCo h 29 Academy
Anna papermkr bds 301 Montcalm F
Catherine R emp TorringtonCo bds 308 Hampden
Harold R in USA res inq 137 Ingham Will
John W emp NEWCo h 65 Walnut C Falls
Walter G foreman NEWCo res Spfd
Morrissey Edward emp FRCo h 22 Center
James J clk NYNH&H bds 60 Prospect Will
Michael A molder bds 39 School
Morrow Fred rem to Ohio
Joseph H emp NEWCo h 15 Myrtle
—see Moreau
Morse Harry emp AGS&Bros bds 30 South
H Austin ins agt 17 Fairview av h do
Henry emp LKMCo bds across suspension bridge C Falls
Henry B tchr High School h 88 Ellerton C Falls
Henry C designer h 57 Austin pl
Herbert A rem to N Y State
Louis L collector bds 57 Austin pl

Morse
Sarah wid Peter h 112 Main C Falls
Mort Dare W rem to Spfd
Mortell Dennis carp h McKinstry av bey railroad
Dennis F saloon 242 Exchange h 71 West
Margaret C emp AGS&Bros bds 34 Tremont
Thomas carp bds 34 Tremont
William teamster h 28 Wyman
Mortenson Jacob emp NEWCo h Sunnymede av n Broadway C Falls
Morton F Karl salesman bds 20 High C Falls
Frank H deputy sheriff h 20 High C Falls
George M pres Chicopee Falls Savings Bank h 16 High C Falls
Harry P emp NEWCo h 19 Rose C Falls
James M com trav rms 20 High C Falls
Morytko Antoni emp FRCo h 27 Grove C Falls
John emp LKMCo bds 39 Emmett C Falls
Mosher Anna clk 109 Main C Falls h 112 do
Charles emp NEWCo h 16 Charles C Falls
Emma V wid Clarence I h 3 Charles C Falls
Eugene W rem to Spfd
Eva M Mrs bds 732 Chicopee Will
George F carp h 3 Charles C Falls
John W salesman bds 5 East C Falls
Joseph L emp LKMCo h 10 Butler av C Falls
Julius W h 5 East C Falls
Luke D clk 117 Main C Falls h 367 Broadway do
William A emp NEWCo bds 3 Charles C Falls
William G grocer 35 Harvard C Falls bds 3 Charles do
Moshier Joseph O lab h 15 Jackson C Falls
Oliver bartdr FallsInn h 113 Main C Falls
Moskal Walenty emp CMCorp bds 44 Main C Falls
Mosman Melzar H h 43 Chapin
Moson Jakob teamster h r 3 Depot
Maciej far h Ferry lane n Connecticut river
Wladyslaw emp AGS&Bros bds Ferry lane
Moss Andrew J Mrs h 96 Nonotuck av
Frances bds 96 Nonotuck av
Mary tchr bds 96 Nonotuck av
Mossey Ambrose E com trav h 242 Main C Falls
Motelewicz Michal emp NEWCo h 39 Linden C Falls
Motherway Maurice F h 194 Center
Mothes Hermann E emp FRCo h 19 Muzzy C Falls
Motyka John emp DMCo h 12 Miller
Karol emp FRCo bds 27 Leonard
Motyl John emp FRCo h across suspension bridge C Falls
Peter molder bds 64 Middle C Falls
Wojciech emp CMCorp h 64 Middle C Falls

Moucary Amin papermkr bds 20 Blanche Will
Badra Mrs h 20 Blanche Will
Mouhtouris James emp FRCo bds 30 Gardner rd
Michael rem to Hartford Ct
Nicholas emp FRCo bds 30 Gardner rd
Tom emp AGS&Bros bds 30 Gardner rd
Mousette Delia Mrs rem to Holyoke
Hector L real estate h 801 Chicopee Will
Moutanos Peter emp AGS&Bros h 22 Dublin
Moynahan Helen seamstress bds 51 Gilmore
John F com trav h 2 Stearns ter
John J emp FRCo h 26 Park
John T plumber emp 252 Exchange h 25 Riverview ter
Mary J wid John J h 405 Front
Mary T housekpr 26 Park
Michael F lab h 112 West
Thomas F emp water dept h 26 Park
Moynihan Leon P clk FRCo res Longmeadow
Owen driver h 169 Montgomery C Falls
Mozeleski Stanislas mech h Melvin n river Will
Mroczek Francis emp FRCo bds 154 Belcher C Falls
Helen emp CMCorp bds 154 Belcher C Falls
Jan emp FRCo h 154 Belcher C Falls
Sophie emp FRCo bds 154 Belcher C Falls
Stanislaw in USA res inq 154 Belcher C Falls
Mrogonka Paul emp CMCorp bds 52 Middle C Falls
Mroz Andrew emp FRCo h 30 Canal
Jan emp SProvCo h 25 Emerald
Peter emp FRCo bds 55 Market C Falls
Mrozyk Kazmierz lab bds 76 Exchange
Mruk Marcin emp CMCorp h 18 Sheridan C Falls
Mscisz Jozef emp HLHandyCo h 45 West
Mucha Jan emp NEWCo bds 15 Union
Wladyslaw emp FRCo bds 44 Main C Falls
Mudd Richard R rec clk h 908 Chicopee Will
Muir Thomas foreman Holyoke h 90 Smith Highlands Will
Mularczyk Joseph emp FRCo bds 20 Henshaw av C Falls
Mulcahy Agnes P tchr bds 5 Clinton
Anna C clk NEWCo h 5 Clinton
Catherine E h 5 Clinton
Helen I h 5 Clinton
Muldoon Alexander emp FRCo h 240 Springfield
Andrew J emp PSDFCo h Granby rd n Chicopee bridge
John emp FRCo h 433 Front
Thomas emp FRCo h 55 Taylor C Falls
Muldrew Lester clk FRCo bds 47 Lemuel av
Ralph L in Canadian Army res inq 47 Lemuel av
William H in USA res inq 47 Lemuel av
William J emp USA h 47 Lemuel av
Mulholland Flora bds 12 Chapel av Will
Hugh A in USA res inq 12 Chapel av Will
Jennie clk bds 12 Chapel av Will
Jennie wid Hugh h 12 Chapel av Will
Walter blankbookmkr h 46 Adams av Will
Mulkere James J papermkr h 37 John Will
Mullarky Patrick emp FRCo rms 156 Main C Falls
Mullen James H foreman AGS&Bros h 249 Hampden
Thomas H h 725 N Chicopee Will
Mulligan Helen clk NEWCo res Spfd
James alpacawkr h Ann F
May clk NEWCo res Spfd
Nellie H emp NEWCo bds 199 Broadway C Falls
Mulvaney Bernard h 59 Belcher C Falls
Frank B rem to Ohio
Munkittrick Harry emp CTTMfgCo h 747 Chicopee Will
James R clk h 747 Chicopee Will
Munn Charles H emp NEWCo h George Aldenville
Mary L wid John bds 207 Broadway C Falls
Robert D h 142 Prospect Will
William chauffeur h 233 Grove C Falls
Munroe William J emp FRCo h 1 St James av C Falls
Munsie James rubberwkr h Monroe av F
William McK wire weaver h 43 St Jacques av F
William T h 310 New Ludlow rd F
Mura Henry bds 798 Grattan Aldenville
Josephine wid Alois h 798 Grattan Aldenville
Murdza John emp CMCorp bds 82 Grove C Falls
Wawrzyniec emp FRCo h 24 Jackson C Falls
Murphy Agnes M bds Fuller rd bey pumping station C Falls
Anna C tchr bds 114 Hampden
Anna E asst postmaster C Falls bds 283 Broadway do
Bridget wid James J h Fuller rd bey pumping station C Falls
Catherine wid James h 268 Center
Daniel market gardener 114 Hampden h do
David F plumber h 324 Prospect Will
David N in U S Navy res inq 405 Front
Dennis emp DanielMurphy bds 114 Hampden
Dennis R emp FRCo h 283 Broadway C Falls
Edward H emp NEWCo h 105 Taylor C Falls
Edward J chauffeur h South c Center
Edward J emp NEWCo bds 189 South

Murphy
Edwin F plumber bds 254 Center
Elizabeth Mrs grocer 66 Montgomery C Falls h do
Emmett J student bds 135 East C Falls
Eva W clk CVMfgCo bds Fuller rd bey pumping station C Falls
Fred in USA res inq Fuller rd bey pumping station C Falls
George C mgr SGLCo h 20 Sachem
George L emp 366 Chicopee Will bds do
Grace E tchr bds Fuller rd bey pumping station C Falls
Helen bds 78 Madison C Falls
Helen clk FRCo res Holyoke
James emp NatScaleCo bds 66 Montgomery C Falls
James plumber emp 252 Exchange res Spfd
James B in USA res inq 44 Granfield
James J engineer pumping station h Fuller rd n do C Falls
James M blankbookmkr h 139 Prospect Will
Jennie bds Fuller rd bey pumping station C Falls
Jeremiah J policeman h 144 Belcher C Falls
John C carp h 254 Center
John E police chauffeur bds 39 Tremont
John F mason h 39 Tremont
John F agt AmExCo 22 Springfield rms 123 do
John F emp NEWCo h 137 Broadway C Falls
John J vegetable peddler bds 114 Hampden
John P emp FRCo bds 30 Perkins
John R fireman h 168 Hampden
John R Rev rector St Patrick's R C Church h 33 Columba C Falls
John T emp NEWCo h 78 Madison C Falls
Joseph emp FRCo bds The Du Quette C Falls
Joseph C papermkr h 530 Britton F
Joseph H bds Fuller rd bey pumping station C Falls
Josephine milliner bds 78 Madison C Falls
Josephine wid Maurice h 53 Southwick C Falls
Josie emp AGS&Bros bds 268 Center
Julia bkkpr bds 78 Madison C Falls
Leonard pumpmkr bds Ann F
Margaret steno FRCo res N Wilbraham
Margaret A emp AGS&Bros bds 4 Union
Margaret M bds 51 Fairview av
Mark F bds 64 Prospect av
Martin emp FRCo bds Brightwood C Falls
Martin J bds 114 Hampden
Mary B rem to Spfd
Mary E clk FRCo res Spfd
Mary E h 41 Chestnut
Mary E wid John h 37 Kimball
Mary M student bds 78 Madison C Falls
Maurice rem to Spfd
M James fireman h 64 Prospect av

Murphy
Patrick A emp DanielMurphy bds 114 Hampden
Patrick P toolmkr h 135 East C Falls
Richard emp DSCourtneyCo h 23 Grant
Richard F expressman bds 114 Hampden
Rose E bds 51 Fairview av
Sarah A bds 114 Hampden
Teresa C steno bds Fuller rd bey pumping station C Falls
Thomas lab h 66 Montgomery C Falls
Timothy emp FRCo h 395 Center
William emp SAircraftCorp h 51 Fairview av
William C rem to Holyoke
William J in USA res inq 44 Granfield
William V emp NatScaleCo h r 68 Montgomery C Falls
Murray Ada clk FRCo res Spfd
Agnes T clk AGS&Bros bds 181 Montcalm F
Andrew in USA res inq 206 East C Falls
Bessie steno bds 460 Front
Edward F h 85 Church C Falls
Frank J h 181 Montcalm F
Frederick mech bds 38 Cochran C Falls
Gerald F printer bds 181 Montcalm F
Grace M clk bds 181 Montcalm F
Harley P rem to Pennsylvania
James F emp SGLCo h 460 Front
John clk FRCo res Ludlow
John J foreman JSACo res Spfd
Lloyd H tiremkr h 75 Washington C Falls
Martin driver SRendCo bds Plainfield n Center
Michael E emp NEWCo bds 277 Grattan C Falls
Michael F foreman NEWCo res Spfd
Richard H emp NEWCo rms 24 Maple C Falls
Robert rem to Ilion N Y
Robert mach bds 460 Front
Thomas F in USA res inq 460 Front
William F in USA res inq 38 Cochran C Falls
William H emp NEWCo h 38 Cochran C Falls
William M h 114 Chicopee
—see Morin
Musiak Feliks lab h 5 Blake C Falls
Michal emp FRCo bds 26 W Main C Falls
Wladyslaw lab bds 69 Grove C Falls
Wojciech emp FRCo h 69 Grove C Falls
Musial John emp DMCo bds 17 West
Musienski Jacob emp FRCo bds 2 Lawrence rd
Muszka Emilian emp FRCo bds 20 Henshaw av C Falls
John emp FRCo bds 20 Henshaw av C Falls
Mutter Arthur mach h 400 Britton F
Myers Arden W clk h Narragansett blvd n Chicopee Will
—see Meyer

Myerzava Pawel emp FRCo bds 607 Front
Myrszinski Felix emp FRCo h Goodhue n Wheatland av C Falls
Myslienski Pawel carp h 73 School
Mysliwy Andrew lab bds 94 Grove C Falls

NADEAU ALBERT mach h 23 Thaddeus C Falls
  Arthur bricklayer h Shepherd n Chicopee Will
  Arthur carp bds 11 Patrick C Falls
  Del h 429 Front
  Edward toolmkr h 805 Chicopee Will
  Felix bds 113 Main C Falls
  Frederick J polisher bds 113 Main C Falls
  Joseph emp NEWCo h 69 Market C Falls
  Leon h 337 Center
  Napoleon lab h 651 N Chicopee Will
Nagas Michal millhand bds 12 W Main C Falls
Naginewicz Franciszek papermkr h Massachusetts av bey Milton Will
Nagle Edward mech bds 29 Center
  Joseph emp city bds 29 Center
  Michael emp city bds 29 Center
Nally George E polisher bds 11 Naomi C Falls
  Helen G clk FRCo bds 11 Naomi C Falls
  John F polisher h 11 Naomi C Falls
  Walter J bds 11 Naomi C Falls
Nantais Adolphe clothing and shoes 218 Exchange h 11 Ames av
  Albert clk 218 Exchange h 9 Ames av
  George O clk 218 Exchange h 7 Ames av
  Mabel L private sec the Mayor bds 11 Ames av
Nash Alfred S real estate and concrete building blocks 142 Skeel Will h do
  Clifford H foreman Holyoke h 620 Chicopee Will
  Embert E overseer DMCo h 22 Lemuel av
  Willard F motorman h 626 Chicopee Will
  William R asst foreman FRCo h (1) 79 Belcher C Falls
Nasazewski John molder h 288 Front
  Kostancya midwife h 288 Front
NATIONAL SCALE CO counting machines and factory systems manufacturers 9 Montgomery C Falls—See adv Spfd dept
Nato John emp NEWCo h 72 Dwight
Nawrocki Frank emp NEWCo h Granby rd
Naylor Ralph B laboratory dept FRCo res Spfd
Neary John in USA res inq 878 Chicopee Will
  Thomas jr papermkr h 878 Chicopee Will
Nebiker Traugott rem to Philadelphia Pa

Nel William gauge insp NEWCo res Spfd
Nelligan Agnes steno CTTMfgCo bds 39 Newton Will
  Henry F emp NEWCo h 35 Hilton C Falls
  John papermkr h 39 Newton Will
  Kate wid Morris bds 18 Walnut C Falls
  Mary clk FRCo bds 35 Hilton C Falls
  Mary wid Thomas emp DMCo bds 30 Perkins
  Mary M clk CabotTrustCo bds 39 Newton Will
  Morris emp AGS&Bros rms New Columbian
Nelson Andrew rem to Hartford Ct
  Carl G emp NEWCo h 87 Madison C Falls
  Charles E pumpmkr h 174 Prospect Will
  Christian C emp NEWCo h 89 Madison C Falls
  Francis S emp NEWCo rms 105 East C Falls
  Fred molder h Nordica n Spfd line
  Herbert mech bds The DuQuette C Falls
  Sture H clk FRCo bds 89 Madison C Falls
Nesbitt David H provision broker h 107 Washington C Falls
  Muriel M music tchr bds 107 Washington C Falls
  William T emp NEWCo h 12 Walton
  William T jr in USA res inq 12 Walton
Nestor Fred insp NEWCo res inq do
Netkovick Leopold A mech h 25 Smith Will
Neumann Edna steno bds 28 Smith Highlands Will
Nevin Mame D Mrs nurse h 40 St James av C Falls
New England Telephone and Telegraph Co 561 Front
  England Westinghouse Co 68 Broadway and r 65 Main employment bureau 59 Walnut C Falls
Newell Jessie bds 23 Smith Will
  N Elizabeth wid Paschal J h 900 Chicopee Will
Newfield Harry emp NEWCo bds 5 Rich C Falls
  Julius baker h 5 Rich C Falls
Newman Jacob mach h Montclair av Will
  —see Neumann
Newsome Walter pumpmkr h 821 Chicopee Will
Newton James clk JSACo res Spfd
Neylon John J emp AGS&Bros bds 76 Sheridan C Falls
Niarchos Thomas poolroom 127 Main C Falls h 62 Montgomery do
Nichols A Alfred loomfixer h 317 Montcalm F
  Clifford C clk FRCo h 42 Orchard
  Fred M master mech LKMCo h 237 Broadway C Falls
  Gladys L rem to Spfd
  Henry T mach bds 92 Montgomery C Falls

Nichols
Pearl L steno LKMCo bds 15 Arlington C Falls
Nicholson Edgar pumpmkr h 39 Walter Will
Nicolaidis Demetrius mech h Pennsylvania av Will
Niedbala Jan emp DMCo h 65 Cabot
Stanislaw emp FRCo h 225 Main C Falls
Wojciech mech h 5 Blake C Falls
Nielsen Michael H h 51 Cabot
Michael H Mrs prop Goff House 51 Cabot h do
Niemiec Alexander emp DSCourtneyCo bds Lovers lane
Andrew waiter h 28 Emerald
Jan (CabotHotelCo) 222 Exchange h 16 Saratoga av
John emp HLHandyCo h 39 Abbey
Jozef emp FRCo h 5 Cottage yd
Marcin emp city bds 39 Abbey
Michael weaver bds Massachusetts av n Milton Will
Rudolph painter and grocer 170 Chicopee h do
Stanislaus emp DSCourtneyCo bds Lovers lane
Stanislaw emp DMCo bds 36 Spruce
Wiktorya Mrs h 36 Spruce
Wojciech emp DSCourtneyCo bds Lovers lane
Niemiro Pawel grocer Holyoke h 188 Irene Will
Nieroda Joseph emp DSCourtneyCo h Lovers lane
Niewiesciuch Marcin lab bds 9 W Main C Falls
Nitka Thomas lab h Pennsylvania av Will
Nitkiewicz Frank papermkr h Clark n Chicopee Will
Nitkowski Wladyslaw bds 218 Front
Nizek Andrew emp CMCorp bds 54 Middle C Falls
Niziankowicz Anna wid John bds Montgomery bey Dale Will
Nizienkiewicz Andrew emp FRCo h 17 West
Jan barber h 4 Exchange
Joseph emp FRCo bds 2 Lawrence rd
Zofia Mrs h 4 Exchange
Nizienski Andrew lab h Clark n Chicopee Will
Nobile Orazio lab h 19 Chapel av Will
Pasquale lab bds 19 Chapel av Will
Noble Leroy clk bds 204 Springfield
Noclik John shoemaker 58 Cabot h 56 do
Noel Odile Mrs rem to Holyoke
Noga Andrew emp FRCo bds 44 Chicopee
John driver bds 336 Front
Noiseux Augustin J emp IDurcharme h Narragansett blvd Will
Dosithe emp NEWCo h 29 Olea Aldenville
Theodore weaver h 623 Grattan Aldenville
Nolan James J emp B&M h 391 Center
James M emp FRCo h 27 Rose C Falls
John M rem to Holyoke
Nonas Joseph emp DMCo bds 128 Front
Noonan Ellen wid James bds 68 Fairview av

Noonan
James emp FRCo bds 196 School
Joseph J emp AGS&Bros h 68 Fairview av
Michael F policeman h 241 Center
Rose steno NEWCo bds 391 Front
Nooney Harold in U S Army
Normand Joseph in USA res inq Dallair av Aldenville
Ludger foreman LCarreau&Son h 730 Chicopee Will
Normine William H emp FRCo h 7 Washington C Falls
Norris Rolf C in U S Army
North Chicopee School Nye Will
Harry emp FRCo rms 144 Belcher C Falls
Norton Francis H paymaster and bkkpr DMCo h 45 Grant
Frank E rms 115 Center
Gideon R clk FRCo res Spfd
Howard W clk Spfd h 16 Bell
Norvak Benjamin clk FRCo res Spfd
Notini Eugenio (ColumbiaFruitCo) 114 Main C Falls h Rich do
Notre Dame Convent South c Clinton
Nowacki John emp FRCo bds 14 Grove C Falls
Nowak Antoni emp city bds 75 Springfield
Edward hoseman h 104 Dwight
Felix carp h 25 W Main C Falls
Frank emp FRCo bds 12 Bullens
Frank mgr 222½ Exchange h 226 do
Frank bds 60 School
Jacob emp FRCo bds 12 Grove C Falls
John emp AGS&Bros bds 75 Springfield
John lab bds 296 Front
Joseph emp DMCo h 296 Front
Joseph emp city h 20 Bullens
Julia emp CMCorp bds Sheridan c Fuller rd C Falls
Michael mach h 104 Dwight
Michael teamster h 27 Depot
Pawel emp FRCo h 271 Sheridan C Falls
Rajmond emp FRCo h across suspension bridge C Falls
Stanislaw emp NEWCo bds 62 South
Stanislaw millhand bds 296 Front
Teofil emp HMfgCo h 62 South
Victoria Mrs confectionery 222½ Exchange h 226 do
Wilhelm emp city bds 62 South
Nowakowski Stanislaw emp FRCo h r 148 Cabot
Stefan emp AGS&Bros h 12 Chapman
Nowicki Mihal emp DMCo h 10 Cabot
Stanislaw lab bds 320 Center
Nugent Frederick T emp NEWCo bds 83 Sheridan C Falls
Richard J clk FRCo h 908 Front C Falls
Nummy William emp MDFCo h 245 Hampden
Nurnberg Marie matron NEWCo bds 17 High C Falls
Nutley Thomas D papermkr bds 49 Prospect Will
Nuttall Fred W emp B&M h 1 Emerson Will

Nutter Helena B tchr C High School bds 38 Monroe C Falls
Rose E Mrs h 38 Monroe C Falls
Nye Bridget wid George J bds 711 N Chicopee Will
Nykiel Frank emp FRCo h 136 Cabot

Oak Gertrude tel opr S-DCo bds 18 Hamilton C Falls
James H foreman NEWCo h 18 Hamilton C Falls
Oakland Athletic Club 44 Granby rd
William drop forger h 397 Center
Obara Andrzej emp FRCo bds 61 Main C Falls
Szymon emp PSDFCo h 15 Miller
Tomasz emp FRCo h 61 Main C Falls
Walenty emp FRCo h 61 Main C Falls
Wojciech emp FRCo h 75 Grove C Falls
Ober Muriel H photographer bds 151 Fairview av
O'Brien Andrew emp FRCo bds 22 Cochran C Falls
Annie Mrs emp DMCo h 12 Dublin
Bridget bds 46 Cochran C Falls
Bridget wid James W h 25 Emmett C Falls
Charles F student bds 54 Casino av
Charles J agt Board of Health City Hall h 54 Casino av
Charles V in USA res inq 193 Hampden
Cornelius A mason bds 29 Dublin
Cornelius J mason bds 29 Dublin
Daniel W clk Springfield bds 43 Reed av C Falls
Edward C plumber emp 252 Exchange h 57 Tremont
Elizabeth B steno bds 89 Montgomery C Falls
Elizabeth F clk FRCo bds 193 Hampden
George clk NEWCo res Spfd
George C emp NEWCo bds 89 Montgomery C Falls
Gerald clk FRCo res Holyoke
James A rem to Spfd
James P mason tender bds 29 Dublin
James W emp AGS&Bros bds 193 Hampden
Johanna E folder bds 28 Spring
Johanna M wid Joseph P h 38 Monroe C Falls
John A student bds 54 Casino av
John H rem to Bridgeport Ct
John J rem to Utica N Y
John J foreman Holyoke h 640 Chicopee Will
John J Mrs h 21 Emerson Will
Joseph P emp NEWCo bds 43 Reed av C Falls
Josephine M bds 193 Hampden
Julia wid Patrick J h 29 Dublin
Katherine bds 29 Dublin
Katherine emp NEWCo bds 46 Cochran C Falls
Katherine C h 89 Montgomery C Falls
Louise steno FRCo bds Montgomery bey Columba C Falls

Margaret T emp AGS&Bros bds 193 Hampden
Mary bds 640 Chicopee Will
Mary clk bds 29 Dublin
Maurice P saloon 198 Exchange bds 37 do
Michael F h 28 Spring
Michael F jr mach bds 28 Spring
Michael J emp NEWCo h 43 Reed av C Falls
Nellie M wid Daniel J bds Montgomery bey Columba C Falls
Stephen clk NEWCo res Holyoke
Thomas lab h 41 Tremont
Thomas emp NEWCo h 18 Taylor C Falls
Thomas bds 30 Perkins
William bkkpr bds 29 Dublin
William C mech h 41 Reed av C Falls
William H foreman City Water Dept h 193 Hampden
William S physician 78 Center h do
O'Callahan Frank police sergt h 21 Grape
—see Callahan
Ochedowski Antoni emp HMfgCo h Shaw av
O'Connell Agnes clk bds 126 Cochran C Falls
Anna clk FRCo res Spfd
Daniel clk NEWCo res Holyoke
Daniel W emp AGS&Bros h 126 Cochran C Falls
Edward D lineman elec light dept bds 126 Cochran C Falls
Eugenia M tchr bds 112 Academy
Frances E tchr bds 112 Academy
Francis C emp AGS&Bros bds 126 Cochran C Falls
Geraldine tchr bds 112 Academy
Henry J insp h 769 Chicopee Will
John A Rev pastor St Ann's R C Church h Church F
Katherine steno Spfd bds 126 Cochran C Falls
Margaret M emp SProvCo bds 114 Fairview av
Margaret T papermkr h 769 Chicopee Will
Mary E housekpr 39 Tremont
Mary M emp AGS&Bros bds 114 Fairview av
Patrick lab h 114 Fairview av
Rose wid Maurice A h 112 Academy
Rosemary tchr bds 112 Academy
Thomas bds 264 Grattan C Falls
William J rem to Ware
—see Connell
O'Connor Bartholomew clk 111 Main C Falls res Holyoke
Catherine wid Edward h 25 Clinton
Catherine wid John bds 44 Walnut C Falls
Charles J clk FRCo bds 52 Emmett C Falls
Dennis bds 121 Main C Falls
Edmond mech bds 25 Clinton
Francis rem to Holyoke
Francis X hoseman h 605 Front
Helen A steno NEWCo bds 52 Emmett C Falls
James J accountant bds 44 Walnut C Falls

John lab bds 51 Cabot
John rem to Spfd
John A policeman h 52 Emmett C Falls
John D lawyer Spfd and state representative bds 52 Emmett C Falls
John E bkkpr NEWCo bds 25 Clinton
John F printer h 67 Charles C Falls
John J policeman h 4 Beaudoin ct C Falls
Joseph F letter carrier C Falls bds 52 Emmett do
May E steno FRCo res Holyoke
Michael A mach bds 52 Emmett C Falls
Michael F emp NEWCo h 311 Main C Falls
Michael F barber emp 132 Main C Falls rms 63 Court do
Michael J bartdr 95 Main C Falls h 76 Sheridan do
Michael J bds 41 Montgomery C Falls
Nellie housekpr 67 Charles C Falls
Raymond rem to New Jersey
Viola clk FRCo res Spfd
—see Connor Connors and Conner
Oczkowski Antoni emp HLHandyCo h 68 School
Tomasz bartdr bds 68 School
Wojciech emp SProvCo h 76 Exchange
O'Day Patrick emp 252 Exchange bds 6 Park
Thomas emp city h 6 Park
Odd Fellows' Halls 15 Grove C Falls and 251 Exchange
Odette Lewis E foreman NEWCo res Spfd
O'Donnell Ellen wid James A h 4 Summer C Falls
Stephen P clk FRCo res S Hadley Falls
Oeltjen William A 1st sergt NEWCo rms 61 Broadway C Falls
Ogorzalek Anton emp MDFCo bds 81 Chestnut
Frank lab h 14 Chestnut
Jan emp CMCorp bds 25 Blake C Falls
John emp DSCourtneyCo bds 47 Chicopee
Joseph emp AGS&Bros bds 64 Chapin
Michael emp MDFCo h 16 Chestnut
Peter emp FRCo h 14 Miller
Ogozalek Joseph T estate of shoes clothing and dry goods 70 Main C Falls
Victoria wid Joseph T h 72 Main C Falls
Wiktorya clk bds 72 Main C Falls
O'Grady Gertrude clk NEWCo res Holyoke
Patrick J emp FRCo bds 52 Wells av C Falls
—see Grady
O'Hara Margaret wid Hugh h 21 Emerson Will
O'Hare James lab bds 26 Dwight
O'Hearn—see Ahearn
Ohlson John cabinetmkr h 67 Davenport

Ohnsman John H ins and real estate bds Fuller rd n railroad bridge C Falls
Oil Tempering Spring Co Napoleon St Francis prop spring mfrs 152 Main C Falls
Okawitz Alex emp FRCo h 277 Main C Falls
O'Keefe Edward J foreman AGS&Bros h 310 Front
Mary wid Daniel h 72 Court C Falls
Mary A housekpr 310 Front
Thomas F emp AGS&Bros bds 205 Main C Falls
Okraszka Edward rem to Holyoke
Olbrych Andrew shoemkr 200 Exchange h 23 Miller
Anna Mrs h 49½ Exchange
Michal mech bds 21 Abbey
Stanislas shoemkr h 304 Front
Stanislaw h 21 Abbey
Walenty janitor h Arthur
Wicenty emp PSDFCo bds 8 Bullens
Wojciech h 60 School
Wojciech emp DMCo h 8 Bullens
Olbrys John emp FRCo bds 47 Perkins
Walenty janitor h 196 Exchange
O'Leary Isabell wid Patrick T bds 44 Bell
James clk FRCo res inq do
Josephine clk NEWCo res Holyoke
Kate wid Michael h 44 Grattan C Falls
Mary clk FRCo bds 69 Olea Aldenville
Michael emp FRCo bds 44 Grattan C Falls
Olech Stanislaw emp DSCourtneyCo bds 10 Miller
Olejarz John emp DMCo h 32 Gardner rd
Kazimierz emp FRCo bds r 47 Dwight
Wawrzyniec emp PSDFCo bds r 47 Dwight
Olejnek Andro emp FRCo bds 58 Montgomery C Falls
Oleksinski Konstantin baker bds 92 Muzzy C Falls
Olesiak John mech h 15 Grove C Falls
Oliveira Manuel emp DMCo bds 17 Dwight
Oliver Stacy rem to Hartford Ct
Thomas J emp TorringtonCo h 47 Prospect av
Olko Kazimierz emp FRCo bds 21 Dublin
Martin coal and wood 21 Dublin h do
Olmsted Eva J clk FRCo bds 36 Summer C Falls
Mary wid Andrew J h 36 Summer C Falls
Olsen John emp FRCo h 1 Helen av
Mildred clk FRCo res Spfd
Olwell Alice C emp TorringtonCo bds 234 Nonotuck av
John T foreman AGS&Bros h 234 Nonotuck av
Matthew J in USA res inq 234 Nonotuck av
O'Malley Paul in U S Navy
Omendenski John emp DMCo h 105 Exchange
Onckowski Pawel emp city bds 17 West

Ondrik Joseph emp FRCo h off Granby rd
Joseph jr in USA res inq off Granby rd
Stefan papermkr h 719 N Chicopee Will
O'Neil Anna h 74 Montgomery C Falls
Bernard emp AGS&Bros h 8 Highland av
Charles F emp NEWCo h 112 Madison C Falls
Clara A tchr bds 61 Taylor C Falls
Eugene J pres Chicopee Journal Pub Corp and prop Hampden Bleachery r 103 Sheridan C Falls h 61 Taylor do
Eugene J emp NEWCo bds 209 Broadway C Falls
Eugene J jr supt Hampden Bleachery bds 61 Taylor C Falls
Fannie wid Cornelius F h 135 St James av C Falls
Francis B in USA res inq 8 Highland av
Francis E clk bds 135 St James av C Falls
Frank J bkkpr HampdenBleachery bds 61 Taylor C Falls
George J foreman S-DCo h 28 Monroe C Falls
Gerald B in USA res inq 61 Taylor C Falls
Gertrude E tchr bds 61 Taylor C Falls
Harry bds 33 Sheridan C Falls
James emp FRCo h 31 Alvord av C Falls
James B bds 24 Stearns ter
James H papermkr h 33 Erline Will
James R condr StRy h 70 Orchard
John F in USA res inq 135 St James av C Falls
John H emp S-DCo h 209 Broadway C Falls
John W (JohnWO'Neil&Son) 218 Center h 24 Stearns ter
John W & Son (John W and Theobald O'Neil) wholesale liquor dealers 218 Center
Joseph F bds 24 Stearns ter
Katherine C steno FRCo bds 24 Stearns ter
Mary tchr bds 135 St James av C Falls
Mary J wid Joseph emp NEWCo bds 33 Sheridan C Falls
Michael rem to Spfd
Teresa clk FRCo bds 135 St James av C Falls
Theobald M (JohnWO'Neil&Son) 218 Center bds 24 Stearns ter
Thomas emp NEWCo bds 135 St James av C Falls
Thomas rem to Spfd
William C in USA res inq 61 Taylor C Falls
William F com trav h 52 Lincoln C Falls
William J bds 8 Highland av
Oparowski John emp PSDFCo bds 121 Center
Piotr emp DMCo h 121 Center
Wladyslaw mech bds 121 Center

Opon Ludwik emp FRCo bds 9 Lawrence rd
Ordway George A in USN res inq 45 Fairview av
William H h 45 Fairview av
O'Reilly Bernard emp NEWCo bds 939 Front C Falls
Mary emp FRCo bds 437 Broadway C Falls
Patrick h 437 Broadway C Falls
O'Riley Patrick T mason h 22 Farmington Will
Orlik Ignacy emp NEWCo h 276 Main C Falls
Joseph lab h 274 Main C Falls
Ormsby Agnes wid George D h Sheridan bey Fuller rd C Falls
Thomas lab bds 227 Main C Falls
Orne Chester L engineer NEWCo h 269 Broadway C Falls
C Orville with PNCo res Spfd
Ornstein John emp FRCo rms 129 Church C Falls
Oroby Louis emp FRCo bds 33 Linden C Falls
O'Rourke Alice C boxmkr bds 57 Emerald
Thomas E emp B&M h 57 Emerald
Thomas J emp NEWCo bds 57 Emerald
—see Rourke
Orr Harold J in USA res inq 80 Fairview av
Joseph emp ASCo h 80 Fairview av
William J asst chemist AGS&Bros bds 80 Fairview av
Orszak Antoni emp FRCo bds r (5) 47 Dwight
Orvis Charles F emp BMCo h 312 Hampden
Orwat Jozef emp FRCo h Maplewood av Will
Orzech John emp FRCo bds 303 Main C Falls
Joseph emp NEWCo h 303 Main C Falls
Stanislaw emp NEWCo bds 303 Main C Falls
Orzechowski John emp city bds 17 West
Joseph emp 160 Exchange h 23 West
Wojciech driver h 17 West
Osak Wojciech lab bds 52 Dwight
Osborne Catherine wid Cyrus h 38 Muzzy C Falls
Fred bds New Ludlow rd F
Hiram H milk dealer 87 Cochran C Falls h do
Howard h Abbey F
Leslie F condr StRy bds New Ludlow rd F
Matilda wid Arthur J h New Ludlow rd F
Paul W in USA res inq 87 Cochran C Falls
Osbrowski Frank emp NEWCo bds 39 Linden C Falls
Osgood George W emp NEWCo rms 13 Church C Falls
O'Shaughnessy Frank M in U S Army
O'Shea John janitor h 41 Moore
Osiadan Stefan emp FRCo bds 30 Bertha av
Ossolinski Mieczyslaw emp HMfgCo h 52 Orchard

Pawel bds 142 Center
Tadeusz emp NEWCo h 326 Center
Ostergood Julius emp NEWCo bds 51 Cabot
Ostrowski Adam emp PSDFCo bds 6 Cabot
Otis Ellery emp freight depot bds 181 Main C Falls
Lewis emp LKMCo h 181 Main C Falls
Samuel L in U S Army
O'Toole Patrick bkkpr CMCorp rms 29 Church C Falls
Otto Henry S com trav bds 384 Front
Ouelette Almedas emp FRCo h 163 Main C Falls
Alphonse emp NEWCo h 69 Market C Falls
—see Willett
Ouimette Cordelia wid David h 99 Academy
David plumber h 79 Academy
George emp AGS&Bros h 48 Orchard
John J bartdr TheKendall h 87 Springfield
Raymond chauffeur bds 29 Hillside C Falls
Overseers of the Poor City Hall Annex 274 Front
Ow J William draftsman NEWCo res Spfd
Owczarski John lab h 36 Leonard
Joseph emp FRCo bds 36 Leonard
Owens William far emp Almshouse 820 Front C Falls bds do
William F teamster DPHaskins h 1 Grape
Owsiak Stanislaw bds 88 Chestnut
Oxford Country Club Main opp Morgan rd C Falls

PACKARD FRED foreman TorringtonCo res Feeding Hills
Sumner T gen mgr The Dana S Courtney Co 88 Chicopee res Spfd
Pacosa Feliks emp NEWCo h 61 Main C Falls
John emp NEWCo bds 14 Grove C Falls
Michael picture framer and watch and bicycle repairer 134 Exchange h 136 do
Paderewski Band John W Ziemba leader 39 Grove C Falls
Paderewski's Orchestra HGrotkowski director 61 Cabot
Padykula Andrew loomfixer h 278 Main C Falls
John emp FRCo bds 278 Main C Falls
John emp CMCorp h 20 W Main C Falls
John rem to Spfd
Stanislaw emp FRCo bds 278 Main C Falls
Stanislaw emp FRCo h 67 Chestnut
Page Alexander peddler h 90 West
Edmond A carp h 70 Orchard
Edward driver h 95 West
Edward L architect contractor and builder 116 Grape h do
Etta E wid Alphonse L h 251 Exchange
Eva L h 257 Grove C Falls
George J carp h 196 Grape
George K treas Page Paper Box Co Broadway c Walnut C Falls h 112 East do
Georgie E bds 74 Church C Falls
Harry mach bds 245 Grattan C Falls
Irving H pres Page Paper Box Co h 319 Broadway C Falls
James J carp h 116 Grape
Leo clk 8 Center bds 90 West
Louis C engineer NEWCo res Spfd
Louisa emp ASCo h 116 Grape
Lucy emp FRCo h 116 Grape
Mabel Hobart Mrs asst treas C Falls Savings Bank C Falls h 112 East do
Martha wid David J h 146 Broadway C Falls
Needle Co mfrs knitting machine needles 18 Bridge C Falls
Paper Box Co mfrs paper boxes Walnut c Broadway C Falls
PAGE-STORMS DROP FORGE CO THE drop forging and wrench mfrs ft Depot—See adv Spfd dept
Woodman S v pres Page Needle Co 18 Bridge C Falls h 94 Pine do
& Tremble (Mrs A L Page, Edward Tremble) props The Exchange Theatre 253 Exchange
Pageau Addie wid Charles rem to Spfd
Charles rem to Spfd
Joseph rem to Spfd
Nina M rem to Spfd
Paige George F pumpmkr h Abbey F
Paine Alfred S rem to Boston
Elliott W h 41 Alvord av C Falls
George h 141 Main C Falls
George A h 316 Fairview av
Mabel A tchr bds 316 Fairview av
Wilson h 155 Main C Falls
Pajak Alex molder h 132 Austin
Felicyan emp 45 Grove C Falls bds 50 Middle do
Jan emp FRCo h Baltimore av C Falls
Joseph emp FRCo bds 50 Middle C Falls
Marcin emp CMCorp bds 58 Middle C Falls
Marcin emp city h Lovers lane
Stanislaus far h Fuller rd n pumping station C Falls
Stanislaw far h Emmett C Falls
Wladyslaw emp DMCo h Arthur
Palardy Wilfred rem to Biddeford Me
Palerma Domenico lab h Shaw av
Palivas Peter peddler h 50 Wells av C Falls
Palmer Clara F tchr high school h 292 Chicopee
Fred steward OxfordCountryClub Main n Morgan rd C Falls h do
George J mach h 3 Helen av
Grant V rem to Holyoke
Joseph h 8 Kendall ct
J Philip clk FRCo res Spfd
Sarah emp DMCo bds 8 Kendall ct
Palmieri Salvatore hod carrier h Clark Will
Paltz Flora G bkkpr DPHaskins bds 22 Sachem

Paltz
L Warren printer 10 Center h 22 Sachem
Palys Joseph emp DMCo bds 8 Cabot
Panageotokolopoulous George emp AGS&Bros bds 346 Center
Panek John wirewkr h 12 Narragansett blvd Will
Pankiewicz Henry emp NEWCo h 39 Linden C Falls
Panos Athanasios emp DMCo bds 346 Center
Pantelakis John emp PNCo bds 254 Exchange
Mike emp PNCo rms 254 Exchange
Papadogabros Spiros h 58 Grattan C Falls
Papas Andro mech bds Fairmont Will
Charles emp DMCo bds 23 Center
Doukas silkwkr h Fairmont Will
George rem to New York city
Jim emp DMCo bds 23 Center
Jimis emp PNCo bds 5 Sheridan C Falls
Mike emp AGS&Bros h 10 Wedge's ct
Nick (ChicopeeHomeBakery) 25 Center res Holyoke
Peter h 146 Montgomery C Falls
Peter barber bds 15 Perkins
Peter emp AGS&Bros bds 10 Wedge's ct
Vladamiros baker bds Fairmont Will
Papienski Ludwik emp SProvCo bds 110 Exchange
Papiernik Karol baker h 20 Park
Papineau Dora E bds 143 Main C Falls
Ernest bds 1 Emerson Will
Henry engineer CMCorp h 143 Main C Falls
Mary L papermkr bds 1 Emerson Will
Norbert foreman Holyoke h 1 Emerson Will
William J paperhanger h 36 Linden C Falls
Papine Henry emp NEWCo bds 156 Grattan C Falls
Pappas Alexander (PappasBros) 26 Montgomery C Falls bds Jennings do
Bros (Christ and Alexander Pappas) dry goods 26 Montgomery C Falls
Christ (PappasBros) 26 Montgomery C Falls bds Jennings do
Eva emp TorringtonCo bds 158 South
Michael emp FRCo bds 158 South
Paprocki Michal emp DMCo bds 14 Wintworth
Papuga Joseph emp DSCourtneyCo bds 4 Gardner rd
Karol emp SProvCo bds 4 Cottage yd
Karol emp SProvCo h 8 Bullens
Michael emp DMCo bds 8 School
Papurzynski Frank emp DMCo h 4 Gardner rd
John emp DSCourtneyCo bds Lovers lane
Joseph shoemkr 51 Exchange h do
Paquette Adelard emp DMCo h 3 Kendall ct

Paquette
Albert emp Smith&Wesson bds 33 Linden C Falls
Albert E rem to Worcester
Alfred alpacawkr h Narragansett blvd n Roger Will
Amedee carp h Orange Will
Delia clk FRCo res Spfd
Dieudonne rem to Canada
Ernest insp bds Orange Will
Eugene grinder bds Orange Will
Flavian mech h 33 Linden C Falls
Gaspard emp DSCourtneyCo bds 61 Springfield
Herman A clk h 19 Newton Will
Joseph blankbookmkr h 335 Montcalm F
Joseph steamfitter h 906 Grattan Aldenville
Leo carp h 472 Britton F
Nelson clk h 473 Britton F
Romeo painter bds 30 Perkins
Rose Mrs h 473 Britton F
Samuel foreman DSCourtneyCo h 61 Springfield
Samuel carpenter 460 Britton F h do
Wilbrod emp DMCo bds 51 Cabot
William carp h 337 Britton F
Paquin J Felix cigarmkr h 600 Springfield
Para Frank emp FRCo bds 29 Elliott av C Falls
John emp FRCo bds 341 Wheatland av C Falls
Paradis Conrad music teacher 899 Chicopee Will bds do
Georgianna wid Philippe music teacher 899 Chicopee Will h do
Leon N bkkpr AGS&Bros bds 899 Chicopee Will
Minnie music teacher 899 Chicopee Will bds do
Pierre carp h 133 Main C Falls
Thomas rem to Spfd
Paradysz Frank emp DMCo bds 33 Coolidge rd
Parent Albert emp DMCo h 10 Perkins
Arthur C h Main n Ind Orchd line C Falls
Clifford mech bds 53 Nash Will
Francois h 755 Grattan Aldenville
Leo J clk PO C Falls h Kaveny Aldenville
Louis mech bds 10 Perkins
Paul h 57 Nash Will
Wilfred papermkr bds 730 Grattan Aldenville
William J emp TorringtonCo res Mittineague
Parenteau Joseph emp DMCo h 192 Front
Pariseau Louis silkwkr h 281 Britton F
Peter silkwkr bds 326 Montcalm F
Parker Agnes B wid P Frederick h 19 Pleasant
Christjohn mach h 69 Church F
Fred M emp StandardOilCo h 113 N Chicopee Will
George D emp NEWCo h 199 Broadway C Falls
Gus emp PSDFCo bds 16 Dwight
Harold G clk bds 43 Hilton C Falls
Henry J carp h 882 Chicopee Will
Hugh B clk NEWCo bds 19 Maple C Falls

Parker
James J emp LKMCo h 207 Broadway C Falls
John T emp NEWCo h 43 Hilton C Falls
Joseph threadwkr h 207 Montcalm F
L foreman NEWCo res Spfd
Minerva B wid Josiah A h 200 Chicopee
Robert N carp h 136 Muzzy C Falls
Parks Elisha G emp SRendCo h Plainfield n Center
Parmelee Fred W h 21 Walton
Parmentier Anna wid Albert h 76 New Ludlow rd F
Eugene cigarmkr bds 76 New Ludlow rd F
Robert carp h 339 Montcalm F
Parnell Georgianna tchr rms 18 Casino av
Paro—see Perrault
Parsons Adelaide N wid Benjamin F h 238 Springfield
Charles E cabinetmkr bds 169 East C Falls
Charles S emp NEWCo h 169 East C Falls
Frederick E h Clough dist off Fuller rd C Falls
Nelson painter bds 208 Grattan C Falls
Partenheimer Harold foreman FRCo res Spfd
Partyka Antoni emp SProvCo bds 16 Depot
Bartlomej emp SProvCo bds 15 Gilmore
John emp DMCo bds r 148 Cabot
Joseph lab h 161 Center
Pas Anton emp FRCo h Wheatland av c Caroline C Falls
Michael teamster h 20 Park
Pash Regina wid Joseph bds 35 Reed av
Pasko Jan emp DMCo h 57 Front
Pasterczyk Andrew emp NEWCo h 33 Linden C Falls
Andrew driver h 82 Market C Falls
John emp FRCo h Granby rd C Falls
John emp PSDFCo h 9 Depot
John emp NEWCo h 76 Market C Falls
Joseph emp FRCo h 76 Market C Falls
Joseph emp DSCourtneyCo bds 4 Exchange
Karol emp FRCo h 117 Church C Falls
Pasternak Jan emp FRCo bds 60 Middle C Falls
Joseph emp FRCo h 895 Front C Falls
Joseph emp FRCo bds 28 Auburn
Wawrzyniec emp PSDFCo h 2 Emerald
Pastime The H A Cooley prop moving pictures 61 Cabot
Pataraikos Nicholas emp HMfgCo h 30 Gardner rd
Patenaude Elzear alpacawkr bds Norman n Chicopee Will
Fortunat rem to Canada
Francois lab h Grove av Aldenville
Fred alpacawkr bds Norman n Chicopee Will

Patenaude
George in USA res inq Norman n Chicopee Will
Henry foreman LKMCo h 256 East C Falls
Joseph emp CMCorp bds 29 Church C Falls
Nazaire h Norman n Chicopee Will
Peter painter bds 58 West
Raymond W rem to Ind Orchd
Theodore alpacawkr bds Norman n Chicopee Will
Theophile lab h 19 Berger Aldenville
Walter C emp LKMCo h 281 Grattan C Falls
Wilfred emp TaylorBramleyCo h 14 Charles C Falls
Pater Peter barber bds 23 Blake C Falls
Patla John emp NEWCo h 9 Depot
Karol mgr 210 Exchange bds 153 School
Michal emp B&M bds 37 Chestnut
Peter emp FRCo h 72 West
Wladyslaw emp NEWCo h 28 Spruce
Wojciech emp DMCo h 96 Granby rd
Patnode Joseph M clk CMCorp rms 29 Church C Falls
Patrie Harold clk bds 130 Muzzy C Falls
Patronsky David shoemaker 94½ Main C Falls h 112 do
Patten Mary rms 39 Wyman
Patter William N emp FRCo h 23 Alvord av C Falls
Patterson Elizabeth emp FRCo bds Granby rd
Fred E (KnitGoodsSpecialtyCo) Paine av C Falls h 306 Grove do
Helen M bds 225 Grove C Falls
James far h Granby rd
Thomas G policeman h Granby rd
William G reserve policeman bds Granby rd
& Flint (Fred E Patterson Frank C Flint) garage Paine av n Broadway C Falls
Patykula Andrew emp city bds 50 Front
Andrzej lab h 278 Main C Falls
Jan lab bds 278 Main C Falls
John emp CMCorp h 20 W Main C Falls
Joseph lab h 53 Middle C Falls
Michal emp DSCourtneyCo h r 52 Cabot
Paul emp DMCo h 50 Front
Peter emp DMCo h 196 Exchange
Stanislaw emp FRCo bds 278 Main C Falls
Wawrzyniec millhand h 58 Middle C Falls
Paul Albert L h 22 Adams av Will
Alfred J baker h 828 Chicopee Will
Catherine wid Calixte h 22 Adams av Will
George J mech h 574 Britton F
Joseph milk dealer 572 Britton F bds do
Joseph emp FRCo h 54 Walnut av C Falls
Mary bds 22 Adams av Will
Narcisse driver h 1 Emerson Will
Oliver h 572 Britton F
Oscar emp NEWCo h 69 Olea Aldenville

Paul
Samuel foreman NEWCo res Spfd
William florist 62 Grape h do
Paulhus Deus loomfixer h Chapin av
Pauser Etienne alpacawkr h 260 Montcalm F
Pawlik Wojciech emp FRCo bds 20 Henshaw av C Falls
Paye Adolphus emp DMCo bds 26 Dwight
Payette Lin carp h 221 Hampden
Mederic far h Meadow c McKinstry av Will
Narcisse emp city h Wilfred Aldenville
Payne Charles G foreman NEWCo res Spfd
Paz Michael hackman h 20 Park
Pazdyk Andrew farmhand bds 316 Center
Pazik Frank bartdr h 136 Cabot
Peter mech h 129 Center
Peach Ethel clk NEWCo res Spfd
Peacock Wilbur C supt Holyoke h 295 Irene Will
Pearce Frederick beamer and music tchr h 34 Lincoln C Falls
Pearlman Nathan rem to New York
Pease Herbert E emp AGS&Bros h 78 Muzzy C Falls
Howard foreman NEWCo res Spfd
James L h 247 Springfield
Louise G bds 247 Springfield
Maria wid Harley h 236 Springfield
Sarah Z wid Marshall h 131 Chicopee
Walter A clk FRCo res Ludlow
Pecka Antoni emp AGS&Bros bds 85 South
Pecord George rem to Holyoke
Margaret wid George rem to Holyoke
Peille Arthur chauffeur bds 11 Olivine Will
Pelcz Wojciech emp FRCo h off Granby rd bey Dexter C Falls
Pelczar Frank emp AGS&Bros bds 52 Saratoga
Jacob clk bds 11 Lawrence rd
Lawrence emp NEWCo h 52 Saratoga av
Mary L tel opr NETel&TelCo bds 52 Saratoga av
Peter emp Country Club of Springfield bds 52 Saratoga av
Simon emp city bds 19 Ash
Stanley in USN res inq 52 Saratoga av
Wawrzyniec mech h 52 Saratoga av
Pelczarski Franciszek mech h 73 Chapin
Frank emp FRCo h 65 Chapin
Pelkey Ernest E insp NEWCo h 377 Springfield
Pelland Alcide mech bds 14 Margaret Will
Zacharie (Pelland&Cadieux) 63 West h 14 Margaret Will
& Cadieux (Zacharie Pelland and Napoleon Cadieux) wholesale liquor dealers and bottlers 63 West
Pellend Reho mech bds 59 Factory Will
Pellerin Atala mech bds 55 Meadow Will
Camille janitor h 55 Meadow Will
Pelletier Alfred alpacawkr h Montville n Montgomery Will

Pelletier
Alfred jr mech h Pennsylvania av Will
Alphonse mech bds Montville n Montgomery Will
Arthur emp AGS&Bros h 40 Dublin
Chester mech bds 10 Ducharme av Will
Emma Mrs h 10 Ducharme av Will
Joseph B E mason h 36 Wyman
Renee mech bds Montville n Montgomery Will
Peloquin Alcide carp h 66 Roosevelt av
Alfred rem to Boston
Arthur mech h Pickering n Warregan Will
Edward emp DMCo bds 169 Exchange
Joseph mech h 91 Meadow Will
Pelozzo Domenico mech h 19 Chapel av Will
Peltier Agnes emp NEWCo bds 189 Center
Autilo steno FRCo res Spfd
Edward A emp NEWCo h 241 Grattan C Falls
Frank in USA res inq 96 Columba C Falls
Hormisdas rem to Ludlow
Joseph emp NEWCo h 46 Maple C Falls
Leon F teamster h 20 John Will
Samuel bds 946 Chicopee Will
Sinaie emp USA h 189 Center
Wilfred clk Holyoke h off Prospect F
Pelton Hudson M clk FRCo rms American House C Falls
Pemberton Kenneth rem to Spfd
Lizzie A wid Charles K rem to Spfd
Ruth L rem to Spfd
Pengel Aage rem to Rochester N Y
Pennell Ida Mrs h 597 Grattan Aldenville
Pennington John W in U S Army
Pepin Denis carriagemkr h 27 Perkins
Eli P emp ASCo h 6 Chestnut
Fridolin emp B&CH&TCo bds 27 Perkins
Harvey blankbookmkr h River n Warregan Will
Jeremiah T grocer Holyoke h Pendexter av n Chicopee Will
Peret Stanislaw emp FRCo h off Sheridan n Fuller rd C Falls
Perkins Dudley O gauge insp NEWCo res Spfd
Frank emp NEWCo bds Montgomery ab Columba C Falls
Marjorie clk FRCo res W Spfd
Thomas emp FRCo rms 28 Maple C Falls
Thomas M clk FRCo bds 269 Broadway C Falls
Perlak Joseph (Perlak&Piela) 166 Exchange h 51 Academy
& Piela (Joseph Perlak and Wojciech Piela) grocers and meats 166 Exchange
Perrault Arthur bds 12 Broadway C Falls
Charlotte emp FRCo bds 12 Broadway C Falls
Hector h Hillside av Aldenville
John B emp FRCo h 12 Broadway C Falls
Joseph A emp NEWCo h 7 Riverside ter

Oscar H bds 12 Broadway C Falls
Salvita D bds 12 Broadway C Falls
Samuel H emp LKMCo h 27 Maple C Falls
Sophie bds 46 Middle C Falls
Perreault Auguste emp FRCo h 52 Charles C Falls
Candide emp FRCo bds 52 Charles C Falls
Clement J polisher h 36 Adams av Will
Euclide emp LKMCo bds 52 Charles C Falls
Perron Angeline clk bds 517 Chicopee Will
Anna E bkkpr bds 517 Chicopee Will
Catherine wid Joseph bds 325 Main C Falls
Emerie rem to Canada
Emma rem to West Warren
Ernest carp h Narragansett blvd n Chicopee Will
Eva H clk bds 517 Chicopee Will
Frank J foreman Holyoke h 517 Chicopee Will
Julia wid Joseph dressmkr h 15 Broadway C Falls
Napoleon rem to Holyoke
Perry Alexander prop American House 63 Court C Falls h do
Charles H bartdr AmericanHouse h 45 Lincoln C Falls
Emma wid Frank bds 11 Broadway C Falls
Isaac G foreman AGS&Bros h 51 Lemuel av
Jane wid John bds 51 Lemuel av
John H foreman AGS&Bros h 390 Front
Lorin emp USA bds 45 Lincoln C Falls
Walter A emp AGS&Bros bds 51 Lemuel av
William emp NEWCo h 310 Hampden
William A ironwkr h Dale n Montgomery Will
Pervier Robert F mech h 106 Church F
Perusse Faida emp FRCo h 679 Grattan Aldenville
Pesh John emp NEWCo bds 53 Grove C Falls
Petaredes Demetrios (Petaredes&Marnellos) 254 Exchange h do
& Marnellos (Demetrios Petaredes George Marnellos) billiards and pocket billiards and boarding house 254 Exchange
Peter George lab h 31 Maple C Falls
Peters Charles W brewer h 89 Prospect Will
Charles W jr painter bds 89 Prospect Will
George F chauffeur bds 89 Prospect Will
Peterson C tel opr NEWCo res Spfd
Evaline wid Simon bds 263 Main C Falls
John h 7 Smith Highlands Will
Peter emp DMCo bds 51 Cabot
Valborg clk bds 7 Smith Highlands Will
Petit Arsene wholesale liquors 61 Court C Falls h 50 Linden do

Honore D bds 41 East C Falls
Petluck Louis tailor 42 Cabot h 487 Springfield
Petrin Aime Mrs h 58 West
Exias in USA res inq 58 West
Ora emp DMCo bds 58 West
Petropoulos Angelica wid Nick bds 62 Montgomery C Falls
Dionatius emp FRCo h 10 Dennison
John h 62 Montgomery C Falls
Mary bds 10 Dennison
Petrowa Mary emp DMCo bds 32 Beston
Petrowski Jacob emp FRCo bds 17 Canterbury av C Falls
Petsas Christos mech h 56 Wells av CFalls
Pettengill John F emp PNCo h 74 Charles C Falls
Petters Edwin rem to Keene N H
Pettiphere Charles E mech h 279 Britton F
Pezdek Jan lab h 19 W Main C Falls
Pfeiffer Christian foreman NEWCo res W Spfd
Phaneuf Hector cabinetmkr bds 257 School
Phelan Michael emp FRCo bds 23 Abbey
Phelps Charles L pumpmkr h off Prospect F
Charles L jr far bds off Prospect F
Mary E bds 938 Chicopee Will
Phenix Edward H printer h 19 Erline Will
Phenner Albert L clk FRCo bds 19 Church C Falls
Arthur R emp AGS&Bros h 19 Church C Falls
Arthur R jr foreman FRCo bds 19 Church C Falls
Clarence E clk FRCo bds 19 Church C Falls
Philibert Eugenie wid Joseph h 517 Chicopee Will
Francis clk bds 517 Chicopee Will
Philomena M clk FRCo bds 517 Chicopee Will
Vital h 517 Chicopee Will
Vital jr rubberwkr bds 517 Chicopee Will
Phillips Alfred D traffic mgr FRCo res Spfd
Alvin H grocer 37 Center 96 Exchange 6 Church C Falls and 52 Harvard C Falls res Spfd
Ellsworth K brick mfr Grattan n railroad Will res Spfd
Harvey H foreman EKPhillips h 646 Chicopee Will
Henry emp FRCo h 8 Belcher C Falls
Russell clk NEWCo res Spfd
Thomas J foreman NEWCo h 28 Lincoln C Falls
Wendell L clk NEWCo res Spfd
William S emp FRCo h 3 Hamilton C Falls
Phinney William H mach h 235 Meadow Will
Phipps LeRoy rem to Spfd
Piast, Piast Publishing Co publishers 18 Springfield
Publishing Co (Franciszek Burzynski Stanislaw Rybczyk Jan Szafran Karol Smolczynski Joseph Rutka) printers and publishers 18 Springfield

Picard Albert chauffeur bds 88 Taylor C Falls
Alice emp PNCo bds 172 Grattan C Falls
Alma bds 86 Sheridan C Falls
Charles A emp NatScaleCo h (13) 67 Belcher C Falls
Ernest emp NEWCo bds 172 Grattan C Falls
George J emp NEWCo h 80 Taylor C Falls
Honore lab h 882 Chicopee Will
Isidore emp NEWCo h 88 Taylor C Falls
Isidore jr emp NEWCo h 193 Sheridan C Falls
Joseph mach h 18 Percy Aldenville
Joseph C emp NEWCo h (2) 67 Belcher C Falls
Sophie Mrs h 172 Grattan C Falls
Pickreuc Clifford emp NEWCo h 30 Cochran C Falls
Pickup Charles H overseer h 392 Chicopee Will
Piechala Alexandra Mrs h 9 Tremont
Piecko Walter polisher bds 26 East st av C Falls
Piecuch Andrzej emp CMCorp h 26 Grove C Falls
Marcin lab h 17 Beston
Piekos Andrew emp DMCo bds 64 Dwight
Jan emp FRCo h 798 Front C Falls
Joseph emp USA h 4 Canterbury av C Falls
Karol mach h Arthur
Kazimierz emp SProvCo bds 62 Perkins
Michal emp FRCo bds 4 Canterbury av C Falls
Mihilda clk 49 Grove C Falls bds 47 do
Piela Antoni emp SProvCo bds 89 School
John emp SProvCo bds 76 Park
Kazimierz emp SProvCo h 15 Gilmore
Marcin emp SProvCo h 88 Chestnut
Marcin emp SRendCo bds 44 Park
Walenty emp FRCo h r (3) 47 Dwight
Wawrzyniec emp SRendCo h 76 Park
Wojciech (Perlak&Piela) 166 Exchange h 76 Park
Wojciech emp SProvCo bds 28 Abbey
Pielka Antoni lab h (4) 136 Cabot
Pienert George emp NEWCo bds 97 Madison C Falls
Pienkos Tadeusz baker bds 43 Caroline C Falls
Piental Kazimierz emp HLHandyCo bds 89 School
Pierce Anna wid Frank G bds 240 Britton F
Charles W foreman NEWCo res Northampton
M Alice nurse h 204 Springfield
Pierga Stanislaw emp SProvCo h 316 Center
Pierog Ludwig peddler h George n Linda av Will
Pierson Louis B clk FRCo rms 44 East C Falls

Pies John emp HLHandyCo bds 7 Exchange
John emp HLHandyCo bds 73 Chestnut
Roman emp FTLeyCo bds 10 Gardner rd
Piesyk Ludwik emp FRCo bds 23 Blake C Falls
Piesz Stanislaw emp PSDFCo bds 50 Front
Pietras Adam emp FRCo h 13 Ames av
Jan emp FRCo h 29 Elliott av C Falls
John emp FRCo h Wheatland av C Falls
John emp FRCo bds 13 Blake C Falls
Joseph emp FRCo bds 20 Grove C Falls
Marcin emp FRCo bds 76 Grove C Falls
Michael emp FRCo h 196 Exchange
Stanislaw emp NEWCo bds 336 Main C Falls
Wladyslaw emp 61 Market C Falls h 45 Linden do
Pietrzyak John emp B&M bds 15 Railroad row
Pigeon Blanche clk FRCo res Spfd
Pigulski Michal emp city bds 47 Chicopee
Pijanowski John emp HampdenBleachery h 16 Rumrill av C Falls
John emp FRCo h 2 Henshaw C Falls
Piko Wladyslaw emp NEWCo h 39 Linden C Falls
Pikowski Staneslaw bds 53 Grove C Falls
Pikula John emp SProvCo bds 28 Abbey
Marcin lab bds 89 School
Walenty emp SProvCo bds 140 South
Pikurowski Frank emp PSDFCo h Ferry lane
Ludwik emp SProvCo h 1 Exchange
Pillsbury Theresa clk FRCo bds 29 Arlington C Falls
Pimentel Antone designer h 191 East C Falls
Pines The apartment house 356 Springfield
Pinkham Euphemia wid Joseph matron NEWCo bds 124 East C Falls
Pinkos Ferdynand emp FRCo bds 62 Perkins
Kazimierz emp FRCo bds 62 Perkins
Pinkowsky Feliks lab h Narragansett blvd n river Will
Pinney Amiel V rem to S Hadley Falls
H M bldg supt FRCo res Spfd
Pion John carp h 30 Edwards Aldenville
Louis mach bds 30 Edwards Aldenville
Piotrowski Jacob emp FRCo bds 17 Canterbury av C Falls
Paul emp FRCo h 84 Exchange
Piotte Eugene emp NEWCo h 9 Tremont
Piper Harry editor CountyLeagueAdviser res Spfd
Pippin Roy clk FRCo res Spfd
Piquette Joseph mason h 599 Chicopee Will
Prosper bds 599 Chicopee Will

Pirog Andrew emp HLHandyCo bds 64 Dwight
Antoni emp 218 Center h 72 West
Antoni emp HLHandyCo h 76 Park
John emp SProvCo h 27 Emerald
John emp SProvCo bds 17 Beston
Joseph emp DSCourtneyCo h 24 Chicopee
Marcin emp PSDFCo bds 81 School
Martin tailor 124 Exchange h 82 Springfield
Michal emp SProvCo h 23 Chicopee
Michael emp SProvCo bds 1 Exchange
Peter emp SProvCo h 20 Park
Sobestyan emp city bds 27 Emerald
Pisarki Alex clk bds 30 W Main C Falls
Piskur John lab h 64 Springfield
Joseph emp CMCorp h 21 W Main C Falls
Stanislaw emp DMCo bds 21 Cabot
Piso Michael emp FRCo bds 119 Grape
Piwat Caroline Mrs bds 1 Coolidge rd
Piwowarczk Adam rem to Holyoke
Place Elsie clk FRCo res Spfd
Plaisted Philip A in U S Navy
Plant Paul J painter h 259 Center
Raymond P bds 259 Center
Theodore J mech bds 259 Center
Plante Archie J milk dealer 20 Hartford Will h do
Charles carp h 56 Providence Aldenville
Edward emp NatScaleCo h 65 Trilby av Aldenville
Herbert J rem to S Hadley Falls
Mary h 241 Hampden
Platt Frank mach h 47 Irene Will
Plawick Pawel emp B&A bds 75 Springfield
Plock Joseph elect h 31 Pleasant
Plouf Andrew clk FRCo res Ind Orchd
Plouffe Armand rubberwkr h 947 Chicopee Will
Arthur foreman FRCo h 20 Cochran C Falls
Camilia silkwkr bds 1030 Chicopee Will
Hermine wid Camille h 1030 Chicopee Will
Joseph rem to Spfd
Rene janitor bds 1030 Chicopee Will
Venance papermkr h Cote av Will
Walter emp LKMCo bds 33 Marcell Aldenville
William mach h 33 Marcell Aldenville
William bkkpr bds 1030 Chicopee Will
Plourde Alfred h 59 Maple C Falls
Alfred jr emp NEWCo bds 59 Maple C Falls
Elzear emp PNCo h 79 Grove C Falls
Euclide emp LKMCo bds 59 Maple C Falls
Joseph emp NEWCo bds 59 Maple C Falls
Plummer Edgar P purchasing dept FRCo res Spfd
Plunkett Thomas emp FRCo h 27 Montgomery C Falls
Pluta Peter emp NEWCo bds 8 Gardner rd
Wojciech emp city h 18 Bertha av

Pniak Joseph emp FRCo h 14 Grove C Falls
Podolak Joseph confectionery and cigars 144 Cabot h 32 Beston
Podolski John emp FRCo h 99 Sunnymede av C Falls
Lougin emp Spfd bds 99 Sunnymede av C Falls
Maciej emp FRCo bds 99 Sunnymede av C Falls
Poire Annette J tchr bds 26 Howard
Omer janitor 48 Academy h 26 Howard
Poirier Antoinette emp AGS&Bros bds 95 West
Elizee teamster h Ogden n Riverdale rd Will
Florida wid Samuel emp FRCo bds 62 Grattan C Falls
Poirot William R emp PSDFCo h 391 Center
Poisson Napoleon coremkr h 189 South
Poitras Charles B carp h Fairmont c Larchmont Will
Pokrzywa Joseph mech h 16 Abbey
Polchlopek Frank emp DMCo h 37 Front
Joseph emp AGS&Bros bds 37 Front
Jozef emp FRCo bds 21 Chicopee
Wladyslaw emp FRCo bds 21 Chicopee
Polesnik Mikolaj emp FRCo bds 39 Linden C Falls
Police Office City Hall Springfield c Front
Station No 2 34 Church C Falls
Polish National Association 33 Grove C Falls
National Catholic Church 26 Bell
National Hall 142 Cabot
National Home 136-150 Cabot upstairs entrance 142 do
Stock Co grocers and meat market 61 Dwight
Poliuk Fred groceries and meats 62 Court C Falls rms 97 Belcher do
Polke Pauline wid Gustave h Abbey F
Polonia The apartment house 42-46 Granby rd
Pomerantz John clk 24 Church C Falls h 40 St James av do
Pomerat Gerard tel opr NEWCo res Spfd
Pomerleau Olive steno FRCo res Spfd
Pomeroy Coal and Wood (Edward Mc Donnell) 266 Exchange
Ida rem to Spfd
Pomietlarz Mary Mrs h 2 Gardner rd
Pomper Frank emp NEWCo h 40 Dewey C Falls
Pomphret John E chief engineer fire dept Dwight c Cabot h 9 Union
Mary H bkkpr Spfd bds 9 Union
Pond Ellen C wid Levi F h 81 Fairview av
J Louise bds 81 Fairview av
Preston C v pres Cabot Trust Co and mgr TheBuckleyCo 268 Exchange bds 81 Fairview av
Ponton Armand mech bds 33 Arthur Will
Hector barber h 33 Arthur Will
Pool H Arthur emp NEWCo h 470 Broadway C Falls
Poole Edwin J mech h 284 Fairview av
George clk FRCo res Spfd
Popka Joseph emp FRCo bds 39 Linden C Falls

Popp Rose Anna clk FRCo res Spfd
Poremba Wojciech emp city h 2 Grape
Porowsky Boleslaw far h Granby rd at town line C Falls
Stanislaw lab h Prospect bey Blanchard F
Porter Mary B h 27 Grant
William H foreman TorringtonCo h 17 Norfolk
—see Pothier
Portez Agnes wid George D h 21 Nonotuck av
Raymond in USA res inq 21 Nonotuck av
Post Offices 15 Church C Falls 34-36 Center Chicopee Will and 732 Grattan Aldenville
Potacala Joseph emp FRCo h 58 Dwight
Potalowski Frank teamster bds 35 Railroad row
Pothier Alfred emp USA h 16 Grape
Cicile J emp PPaperCo h 16 Grape
Desire molder h 50 Edwards Aldenville
Henry mach h 18 John Will
Olive A emp FRCo h 16 Grape
Thomas A mach h 20 John Will
Xavier carp h Chapin av
Potonici Michal emp city bds 14 Chestnut
Potorski Frank emp FRCo h 2 Sheridan C Falls
Jakob emp FRCo h 2 Canterbury av C Falls
Potter Emily rem to Holyoke
Georgianna E wid Willis S agt h off 216 Britton F
William emp FRCo h 23 Alvord av C Falls
Potts George papermkr h 32 Irene Will
George jr pumpmkr bds 32 Irene Will
John E porter h 74 Church F
Potvin Alcide emp NEWCo bds 42 Kimball
Eugene toolmkr h 30 Nassau Will
Flora dressmkr bds 42 Kimball
Joseph mach h 29 Prospect av
Joseph molder h 153 Center
Lawrence emp MDFCo h 42 Kimball
Marion G emp DMCo bds 153 Center
Poulin Napoleon emp USA h 191 Main C Falls
William in USA res inq 191 Main C Falls
Pouliot Clarida emp DMCo bds 17 Cabot
Jean emp DMCo h 17 Cabot
Marie emp DMCo bds 17 Cabot
Ovide emp HMfgCo bds 17 Cabot
Poulos Charles emp FRCo h 83 Montgomery C Falls
Poutre Andre filer h Craigie av Aldenville
Powell Charles A foreman NEWCo res Spfd
Power Thessie clk FRCo res Spfd
Powers Catherine C clk JSACo bds 100 Hilton C Falls
Emma R wid William T h 43 Springfield
Frank elect bds 5 Sheridan C Falls
James J clk Spfd bds 100 Hilton C Falls

John emp AGS&Bros h 99 South
John F emp CMCorp h 100 Hilton C Falls
Joseph B in USA res inq 277 Grattan C Falls
Margaret R emp NEWCo bds 100 Hilton C Falls
William h 277 Grattan C Falls
William jr mach bds 277 Grattan C Falls
W J emp FRCo bds 104 Pine C Falls
Prairie Aloysia E clk FRCo bds Falls Inn C Falls
Emile R emp NEWCo h Hawthorn n Grattan C Falls
Eugene C foreman FRCo h 197 Main C Falls
Eva bds 89 Montgomery C Falls
Nelson Mrs h 30 Chapel Aldenville
Obeline clk FRCo bds Hawthorn C Falls
Obeline wid Joseph bds 89 Montgomery C Falls
Octave h 89 Montgomery C Falls
Praisner Helen clk FRCo bds 66 Market C Falls
Michael shoemkr 46 Church C Falls h 66 Market do
Peter emp USA h 12 Dennison
Prajzner Piotr mech h 12 Dennison
Pranczykowski Jozef emp FRCo bds 61 Main C Falls
Pratt Calvin emp NEWCo rms 367 Grattan C Falls
Homer emp NEWCo rms 107 Main C Falls
James mech h Keeler av F
Josephine wid Peter bds 2 W Main C Falls
Lyle C rem to New York city
Samuel emp NEWCo h 146 Broadway C Falls
Pray Harry emp AGS&Bros h 49 Ames av
Premont J Oscar harness mfr Spfd h 62 Davenport
Prencikowski Joseph emp FRCo bds 61 Main C Falls
Prenczak Ignacy mech h 8 School
Peter mech bds 34 Park
Stanislaw lab h 7 Emerald
Prest Neal clk NEWCo res Spfd
Preston Andrew emp PSDFCo bds 81 Bell
George E clk 155 Cochran C Falls h 23 Southwick do
Harriet bds 145 Springfield
Joseph emp NEWCo h 54 Bell
Samuel J railway mail clk h 598 Springfield
Thomas bkkpr DMCo h 81 Bell
Prew Coal Co coal wood and charcoal N Chicopee n depot Will
Prewrendowski Wojciech emp SProvCo h 12 Leonard
Price Charles R clk ASCo h 129 Grape
Harry M asst foreman TorringtonCo h 43 Lemuel av
Richard G emp ASCo bds 129 Grape
Priestley John emp FRCo h 253 Center
Samuel C h 18 Henry Harris
Prince Joseph pumpmkr h 26 Hampshire Will

Raymond E corporal NEWCo rms 61 Broadway C Falls
Prindle Lottie L wid Charles H h 120 Springfield
Pringle Roy C motorman h 38 Adams av Will
Prisco William in U S Army
Profiglio Albert F (Profiglio&Risso) 276 Exchange bds 541 Front
& Risso (Albert F Profiglio Anthony Risso) confectionery 276 Exchange
Prokop Eleonora emp DMCo bds 32 Beston
Stelma emp FRCo bds (4) 83 Belcher C Falls
Prosser Isaac T mgr CMCorp W Main c Main C Falls h 116 Grove do
Proulx Adelard emp SRendCo h 652 Center
Alphonse carp h 9 Wilfred Aldenville
Antoinette emp DMCo bds 186 Front
Charles E Rev asst pastor St Joachim R C Church h 202 Main C Falls
Daniel chairman overseers of the poor h 62 John Will
Delina wid Magloire bds 652 Center
Elzear J architect bds 62 John Will
Eutichyenne D wid Alexander h 186 Front
George rem to Holyoke
Henry bds 62 John Will
Horace emp AGS&Bros bds 186 Front
Joseph chauffeur bds 652 Center
Leo rem to Holyoke
Prouty Bessie L rem to Bridgeport Ct
Florence E clk FRCo res Spfd
Provencal Arthur emp FRCo h 187 Center
Provencher Lumina bds (6) 67 Belcher C Falls
Napoleon emp AGS&Bros h 88 Front
Provost Alfred bds Taft av n Boston Will
Felix rubberwkr h Benefit n River Will
George in USA res inq Taft av n Boston Will
Joseph papermkr bds Taft av n Boston Will
Jules mach h Pendexter av Will
Julien silkwkr h Shepherd n river Will
Moise teamster h Taft av n Boston Will
Philias carp h 16 Boylston Aldenville
Philip weaver bds Taft av Will
Richmond painter bds 9 Midway Plaisance
Toussaint blksmith h 9 Midway Plaisance
William printer bds 9 Midway Plaisance
Prucnal John emp city bds 22 Canal
Marcin emp FRCo h Sheridan bey Granby rd C Falls
Prunier Charles H emp HStRyCo h Olea n Grattan Aldenville
Charles P bds Olea n Grattan Aldenville

Prystupa Grzegorz emp FRCo h 161 Main C Falls
Harry emp FRCo h 161 Main C Falls
Michael emp FRCo h 161 Main C Falls
Przebieglec Klemens emp FRCo bds 64 Middle C Falls
Przeslo Stanislaw mach h 18 Chapman
Przewoznik John emp FRCo bds 34 Monroe C Falls
Przybyc Joseph mech h Cross n Montgomery Will
Przybyciej Peter emp FRCo bds 63 Chapin
Przybycien Walenty salesman bds 136 Cabot
Przybyla Antoni emp DMCo bds 11 Lawrence rd
Antoni emp DMCo bds 35 Chicopee
Antoni bds 238 School
Edward J student bds 2 School
Felix emp DMCo h 238 School
Jan in Polish Army
Jan mech h 223 Sheridan C Falls
John lab h 44 Main C Falls
Joseph emp PSDFCo bds 238 School
Krystyna Mrs h 38 Leonard
Michael emp DMCo h 1 Lawrence rd
Piotr emp DSCourtneyCo h 11 Lawrence rd
Simon J (CityHotel) 154 Exchange h 2 School
Stanislawa M steno bds 2 School
Przybylowicz Stanislaw emp FRCo bds 40 Front
Przystas John emp AGS&Bros h 45 Front
Maciej lab h 45 Front
Pselos Manoosos poolroom 23 Center h do
Ptasiak Maciej h 43 Emmett C Falls
Public Safety Committee James O'Connor sec 270 Exchange
Puc Joseph emp PiastPubCo h Granby rd
Puchala Paul emp NEWCo bds 29 Blake C Falls
Wladyslaw emp NEWCo bds 29 Blake C Falls
Pucilas Stanislaw emp FRCo h 15 Kimball
Pudla Joseph emp FRCo bds 9 Gardner rd
Pukowski Wladyslaw emp PSDFCo bds 38 Front
Pula Jozef lab h 23 W Main C Falls
Pulaski K Hall Assn The 61 Cabot
Pulawski Ignacy emp NEWCo h 236 Exchange
Purcell John emp r 947 Chicopee Will res Holyoke
Pynpeck Ludwig emp ESMfgCo h Gilbert
Pysz Sobestyan far h Ferry lane
Pytko Joseph emp FRCo bds 44 Gilmore
Pytlak Jozef lab h Montgomery n McKinstry av Will
Pyzik Wawrzyniec emp DMCo h 20 Gardner rd

QUEIOR OLIVER clk FRCo h 8 Beaudoin ct C Falls
Quinlan Annie G weaver bds 36 Roosevelt av

Quinlan
Eleanor C weaver bds 36 Roosevelt av
John J emp SRendCo h 80 Cochran C Falls
Lizzie emp AGS&Bros bds 36 Roosevelt av
Mary wid John h 36 Roosevelt av
Mary E emp AGS&Bros bds 36 Roosevelt av
Patrick emp FRCo bds 8 Ward C Falls
William E bartdr bds 36 Roosevelt av
Quinn Edward F emp PNCo h 51 Academy
Emily C Mrs steno FRCo bds 97 Bell
James F insp NEWCo res Spfd
Thomas A emp FRCo h 219 Nonotuck av
Quinty Ferdinand mach bds 19 Alvord av C Falls

RABOTEAU ELIZABETH C wid John rem to Spfd
Rachich Henry F janitor h River c Warregan Will
Racicot Moise lab h Fanwood av Will
Racienski Alexander emp FRCo bds 8 Gardner rd
Racine Adelard emp DMCo h 214 School
Ephraim bds 214 School
Joseph A bds 214 School
Leo mach h 613 Britton F
Mary J emp DMCo bds 214 School
Walter loomfixer h 19 Dale Aldenville
Willis emp DMCo bds 27 Cabot
Radawicz Michal lab h 14 Abbey
Radcliffe William J foreman FRCo h 415 Front
Radtke Courtcarl emp PSDFCo bds Ferry lane bey railroad
Fred emp AGS&Bros bds Ferry lane bey railroad
Max emp PSDFCo h Ferry lane bey railroad
Max M diesinker bds Ferry lane bey railroad
Radun Alexander emp FRCo h 33 Linden C Falls
Radwanski John emp BMCo bds 3 Cottage yard
Joseph emp PSDFCo bds 3 Cottage yard
Michal emp NEWCo h 39 Linden C Falls
Rae James emp NEWCo h 206 East C Falls
Richard emp NEWCo h 358 Main C Falls
William papermkr bds 5 Emery Will
William J emp NEWCo bds 206 East C Falls
William W emp NEWCo bds 206 East C Falls
Rafferty George A emp NEWCo bds r 76 Sheridan C Falls
Harry J emp NEWCo bds r 76 Sheridan C Falls
James emp NEWCo h r 76 Sheridan C Falls
James T emp NEWCo h 122 Grape
Joseph loomfixer h 108 Chicopee

Rafferty
Joseph jr in USA res inq 108 Chicopee
Robert emp AGS&Bros h 18 Wintworth
William H emp NEWCo h 17 Rose C Falls
Ragazzi Clementi wid Francesco bds Rosemont Will
Nino lab h Rosemont Will
Rahilly Stephen emp FRCo bds Hawthorn n Grattan C Falls
Raidy Hazel M clk NEWCo bds 6 Western av C Falls
Jeremiah beamer h 6 Western av C Falls
Raine Barnett tailor 97 Main C Falls res Spfd
Rainville Alfred mach h 17 Trilby av Aldenville
Alfred C lab bds 268 Main C Falls
Alma emp FRCo bds 65 Taylor C Falls
Delphis emp AGS&Bros bds 65 Taylor C Falls
Emma emp NEWCo bds 65 Taylor C Falls
Flora R emp NEWCo bds 65 Taylor C Falls
George emp NEWCo bds 17 Trilby av Aldenville
Hermenigilde milk dealer James n brickyard Will h do
Minnie Mrs h 65 Taylor C Falls
Yvonne emp FRCo bds 65 Taylor C Falls
Raithel Michael emp DMCo h 2 Midway Plaisance
Nicholas mech h 15 Emery Will
Rajchel Joseph emp FRCo bds 14 Miller
Rakowski John emp DSCourtneyCo bds 20 Miller
Rallis Alexander emp AGS&Bros h 366 Front
Harry h 190 Montgomery C Falls
Kostas confectionery and fruit 11 Bridge C Falls and grocer 62 Montgomery do h do
Rame Justin mech h 54 Margaret Will
Justin jr blankbookmkr bds 54 Margaret Will
Ramsey James J clk FRCo h 276 Main C Falls
Lenora wid David bds 276 Main C Falls
William J emp FRCo h 4 Gilmore
William J jr driver AmExCo bds 4 Gilmore
Ransom Vilena B clk FRCo res Spfd
Ranson Rose emp TaylorBramleyCo bds 21 Church C Falls
Rapa John mach h 9 Jackson C Falls
Rapalus Antoni rem to Ludlow
Raper Arthur W h Prospect F
James polisher h Keeler av F
Rapp Baron W h Montgomery ab Columba C Falls
Raptopoulos Gus confectionery 286 Exchange h 284 Center
Theodorus clk 286 Exchange bds 284 Center
Rashe Carroll emp 21 Center res Spfd
Rasnick Nathan clk h 86 Cochran C Falls

Ratelle Archie emp HMfgCo bds 8 Kendall ct
Harry mech h 27 Dwight
Joseph painter h 208 Grattan C Falls
Joseph emp DMCo bds 27 Dwight
Peter emp NatScaleCo h 65 Montgomery C Falls
Philanise wid Joseph h 27 Dwight
Walter emp DMCo bds 27 Dwight
William emp AGS&Bros h 189 South
Rathbun William S proofreader h Abbey F
Ratte George in U S Army
Rawbone Alice clk FRCo res Spfd
Rawlinson Joseph L clk FRCo bds 25 Otis C Falls
Raybould Frank J foreman NEWCo h 56 St James av C Falls
Rayl Lillian J emp NEWCo bds 77 Madison C Falls
Raymond Arthur mech h Spectacle F
David lab h 928 Grattan Aldenville
James B carp h 85 Hampshire Will
Thomas emp AGS&Bros bds 26 Dwight
Raynie Joseph rem to W Spfd
Razuk John papermkr h Catherine Will
Reach Milton B general mgr AGS&Bros res Spfd
Robert salesman AGS&Bros res Spfd
William F asst mgr AGS&Bros res Spfd
Read Alfred with S-DCo h 44 Lincoln C Falls
Readdin Johanna T wid Dennis J rem to Spfd
Ready Michael W molder h 39 Tremont
Reardon Anna opr bds 156 Belcher C Falls
Daniel F emp FRCo bds 256 Grattan C Falls
Hazel steno FRCo res Holyoke
John emp AGS&Bros h 322 Center
John H emp TorringtonCo bds 326 Center
Katherine C clk NEWCo bds 256 Grattan C Falls
Michael plumber bds 256 Grattan C Falls
Philip H papermkr h 24 Hampshire Will
Timothy J emp CMCorp h 256 Grattan C Falls
Rec Leon emp SProvCo bds 38 Grove C Falls
Red Men's Halls 10 Center and 57 Main C Falls
Redfern Ernest emp NEWCo h 89 Southwick C Falls
Redman Alonzo h 62 Walnut C Falls
Alvah L emp NEWCo bds 62 Walnut C Falls
Redpath William emp NEWCo bds 108 Muzzy C Falls
Reed Alfred E h James F
Annie A h 181 South
Harry E blankbookmkr h 337 Britton F
Jarvis foreman AGS&Bros h 355 Front
Leonard J emp AGS&Bros h 111 Chicopee
Merton E insp h Monroe av F

Sarah T wid John E bds 46 Erline Will
Thomas barber bds 181 Broadway C Falls
Thomas B bds 355 Front
Walter emp USA bds 111 Springfield
William E emp CTTMfgCo h Gladdu av F
William L clk bds 111 Chicopee
Reeves Frank mach bds 8 Midway Plaisance
Regan Patrick A clk C Falls PO h 32 Harvard do
Rege Dora bds 307 Grattan C Falls
Henry emp USA bds 307 Grattan C Falls
Richard in USA res inq 307 Grattan C Falls
Salvatore h 307 Grattan C Falls
Regener Adam mach CMCorp bds 256 Grove C Falls
Regnier Joseph foreman B&TATCo h 76 Taylor C Falls
Regula Tony barber 49 Exchange h 41 Railroad row
Rehor Charles clk FRCo res Westfield
Edwin M clk FRCo res Westfield
Reid Alexander H draftsman CTTMfg Co h 20 Ellerton C Falls
John jr foreman NEWCo h 61 Hilton C Falls
William R mgr Torrington Co Humphrey av c McKinley av res Spfd
Reilly Anna E clk FRCo res Spfd
Margaret L sec to gen mgr FRCo res Spfd
—see Riley
Reis Faustino emp DMCo bds 9 Dwight
Joseph emp DMCo h 23 Dwight
Rejplin Felix barber bds 9 Depot
Rekowicz John emp CMCorp h 28 Grove C Falls
Relihan Eva steno NEWCo res Spfd
Remie Henry T clk 61 Court C Falls h 53 Grove do
Henry T Mrs dressmkr 53 Grove C Falls h do
Remillard A J & T J (Arthur J and Thobaldeau J Remillard) flour feed and grain 66 Muzzy C Falls
Albert rem to Ind Orchd
Arthur J (AJ&TJRemillard) 66 Muzzy C Falls bds do
Denis rem to Holyoke
Exina bds Pennsylvania av c Wood Will
Gustave emp NEWCo h 183 Main C Falls
Joseph mach h Pennsylvania av c Wood Will
Leo emp NEWCo bds 66 Muzzy C Falls
Octavie wid Simon h 66 Muzzy C Falls
Rudolph coremkr h Pennsylvania av c Wood Will
Thobaldeau J molder and (AJ&TJ Remillard) 66 Muzzy C Falls bds do
Wilfred bookbinder h Pennsylvania av c Wood Will
Wilfred F bds 66 Muzzy C Falls
Remington William M sec and treas S-DCo res Spfd

Remmele Joseph V clk h 12 Montcalm F
Rempalski Cecilia opr bds 804 Front C Falls
Walter emp CMCorp h 804 Front C Falls
Remy Charles emp FRCo bds 4 York Aldenville
Roy emp DMCo h 49 Center
Renaud Albert J emp NEWCo h 37 Reed av C Falls
Joseph blanketmkr bds 1 Emerson Will
Omer emp NEWCo rms 29 Church C Falls
Thomas emp NEWCo h 186 Grattan C Falls
Renkowicz Antoni emp FRCo h 61 Hillside C Falls
Stanislaw emp NEWCo bds 61 Hillside C Falls
Wladislaw lab bds 61 Hillside C Falls
Renner Daniel blksmith h Thomas Will
Rennison Archie emp NEWCo h 68 Mary Aldenville
Renton William J commercial artist h 25 Grant
Reopell Bertha E clk FRCo res Spfd
Resnick Nathan clk h 82 Cochran C Falls
Revett Alphonse h 884 Chicopee Will
Reynolds Andrew M emp NEWCo h 265 Grove C Falls
Catharine E housekpr 11 Helen av
John H papermkr h 111 Smith Highlands Will
Rhea The apartment house 34 Adams av Will
Rheaume Alma H carp h 221 Hampden
Antoinette M emp TorringtonCo bds 221 Hampden
Irene emp TorringtonCo bds 221 Hampden
Mary Mrs bds 53 West
Raymond emp AGS&Bros bds 28 Stevens
Theodore M rem to Spfd
Rhodes Sarah J Mrs h Narragansett blvd c Meadow Will
Tom papermkr h 756 Chicopee Will
Riberdy Edgar emp BMCo bds 324 Center
Emilie wid Oliver h 324 Center
Harvey O condr StRy h 349 Center
Joseph emp USA bds 324 Center
Melanie emp DMCo bds 324 Center
Ricard Amos G emp Smith&Wesson h 619 McKinstry av Aldenville
Claude emp AGS&Bros bds 87 School
Gertrude E clk FRCo res Spfd
Joseph alpacawkr h Warregan Will
Louis in USA res inq 87 School
Simeon emp NEWCo h 87 School
Ricardi Francesco lab h Laurel C Falls
Rice Annie wid Morris rem to Ludlow
David emp JJHealy bds 249 Center
Emory H clk FRCo bds 108 Grape
Julia wid James bds 250 School
Lizzie A wid Henry N h 108 Grape
Rich Jay E rem to Arlington Ct
J David h 210 East C Falls
Lester D printer 210 East C Falls bds do
Richard Antoinette papermkr bds 11 Olivine Will

Arthur loomfixer DMCo h 10 Ducharme av Will
Clara wid Edmond h 11 Olivine Will
Emma dressmkr bds 11 Olivine Will
Joseph chauffeur bds 26 Olivine Will
Leona papermkr bds 11 Olivine Will
Louis mason h Pleasant av Aldenville
Louis bds 10 Ducharme av Will
Richards Elizabeth C bds 34 Madison C Falls
Emma B nurse h 34 Madison C Falls
Eugene T bds 1023 Chicopee Will
John emp NEWCo h 451 Broadway C Falls
Regina wid Solomon rms 132 Skeel Will
Richardson Albert mech h 471 Front
Charles E emp NEWCo rms 105 East C Falls
Esther bds 11 Victoria Park C Falls
Eva Mrs emp DMCo bds 26 Dwight
George L rem to Vermont
Harold M clk FRCo h 79 Madison C Falls
Henry clk FRCo res S Hadley Falls
Michael h 24 Farmington Will
Richey Albert rubberwkr bds 23 Whitman Will
Felix E motorman h 23 Whitman Will
George asst foreman AGS&Bros bds 50 Austin
William foreman AGS&Bros h 69 Muzzy C Falls
William Mrs dressmaker 69 Muzzy C Falls h do
Richmond Ernest carp bds 10 Atwater
John H emp USA h 10 Atwater
William R carpenter and builder 19 Walton h do
Richter Charles clk JSACo res Holyoke
Rider—see Ryder
Riel George emp NEWCo bds 13 Perkins
Rielle Louis carp h 59 Gilmore
Riendeau Aime emp FRCo h 129 Belcher C Falls
Benjamin condr StRy h 14 Ann F
Daniel emp FRCo bds 30 Olea Aldenville
Frank J emp Brightwood bds The DuQuette C Falls
Jane wid Antoine bds 29 Church C Falls
Joseph h 30 Olea Aldenville
Louis emp FRCo bds 30 Olea Aldenville
Louise bds 15 Maple C Falls
Louise clk FRCo bds 29 Church C Falls
Richard J emp FRCo bds 30 Olea Aldenville
Rieple Lena wid George bds 34 Wintworth
Rigas Louis rubberwkr h Pennsylvania av Will
Rigby Harry emp Spfd bds 106 Springfield
William baggagemaster B&M bds 106 Springfield
Rigden Frederick E rem to Spfd
Rightmeyer Edward P emp NEWCo bds 65 Walnut C Falls
Riley Amos E lab bds 219 School

Bernard emp FRCo bds 22 Cochran C Falls
Daniel E emp NEWCo h 102 Sheridan C Falls
Edmund A guard NEWCo rms 61 Broadway C Falls
Frank P clk PO bds 85 South
James G in USN res inq 29 Dublin
James T carp h 219 School
Johanna wid Patrick h 85 South
John J emp NEWCo bds 102 Sheridan C Falls
John J in USA res inq 219 School
John L emp FRCo bds 52 Columba C Falls
Nora Mrs emp DMCo bds 169 Exchange
Owen teamster h 280 Center
Patrick H broommkr bds 219 School
Richard F asst foreman JSACo h 199 Broadway C Falls
Susie clk FRCo res Holyoke
Thomas C in USN res inq 29 Dublin
Thomas J mach h 29 Dublin
William J lab bds 219 School
—see Reilly
Riner Lillian clk FRCo res Spfd
Ringchrist George clk NEWCo res Spfd
Ringuette Aldea emp 51 Cabot bds do
John emp AGS&Bros bds 209 Exchange
Olivier emp FRCo bds 148 Front
Onesime emp DMCo h 199 Exchange
Rinkowski Mike lab h 48 Hillside C Falls
Riopel Edward emp DPHaskins h 3 Kimball
Emilie wid Julius h r 642 Britton F
Riordan Patrick emp AGS&Bros h 51 Center
Risedorph John P in U S Army
Risso Anthony J (Profiglio&Risso) 276 Exchange h 541 Front
Ritchie George W foreman AGS&Bros bds 50 Austin
William H clk FRCo res Spfd
Ritchott Agnord J bkkpr bds 578 Springfield
Albert in USA res inq 578 Springfield
Anuncia emp TorringtonCo bds 578 Springfield
Henry janitor 37 Center h 127 Exchange
Magloire emp DMCo h 578 Springfield
Wilfred barber emp 241 Exchange h 24 Grape
Ritchotte Aimee J emp FRCo h 43 Leonard
Amable mach h 43 Leonard
Wilfred molder h 43 Leonard
RITTER HERMAN attorney-at-law Market sq opp City Hall h 110 Stearns ter—See p 1553
William jr dentist 30 Center h 362 Springfield
Rival Albert millhand h Lombard F
Andrew alpacawkr bds Ann F
Arthur alpacawkr bds Lombard F
Henry rem to Holyoke
Peter emp CTTMfgCo h Ann F
Rivard Arthur in U S Army
Aurelie clk FRCo res Spfd
Thomas emp FRCo h 14 West

Rivers Delmour N painter h 23 Farmington Will
Julia wid Frank A h Leslie c Adams av Will
William E in U S Navy
& Young Co (DavidHYoung) gen contractors 18 Adams av Will
Rivest Alfred V baker 31 Naomi C Falls h do
Anna wid Zenon h 18 Dwight
Arthur emp NEWCo h 75 Grove C Falls
Dolphis G emp NEWCo h 230 Grattan C Falls
George padmkr h 39 Erline Will
Henry emp NEWCo bds 76 Maple C Falls
Herve emp NEWCo h 72 Ward C Falls
Joseph F carp h 24 Grape
Joseph F Mrs dressmkr h 24 Grape
Ovila emp city bds 18 Dwight
Ulric clk h 87 Springfield
Rivet Charles barber 824 Chicopee Will h 826 do
Denis J elect bds 42 White
Joseph bricklayer h Granby rd n Grattan C Falls
Roach Catherine seamstress bds 25 High C Falls
Edward F mach bds 44 Grattan C Falls
James F (StarVulcanizingCo) 31 Center h 38 Fuller C Falls
John in U S Army
Mary R emp FRCo bds 80 Cochran C Falls
Robak Anton emp DMCo h 1 Dwight ter
John clk 63 West h 18 Spring
Joseph emp CMCorp h 17 W Main C Falls
Jozef emp CMCorp h 58 Sunnymede av C Falls
Maciej emp DMCo bds 44 Chicopee
Stanislaw emp NEWCo bds 45 Charles C Falls
Robarge Adolphus emp NEWCo h 24 Maple C Falls
Arthur emp FallsInn C Falls bds do
Frederick E emp NEWCo h 5 Broadway C Falls
Otis clk h 26 Harvard C Falls
Peter h 26 Harvard C Falls
Raymond emp NEWCo bds 26 Harvard C Falls
Wilfred emp FRCo h 79 Belcher C Falls
Robbins Willis A clk FRCo res Spfd
Robert Alcidas clk 109 Main C Falls h 380 do
Annette C bds 902 Front C Falls
Donat O clk 109 Main C Falls h 382 do
Frank emp NEWCo h (11) 67 Belcher C Falls
Ignace bds 50 Linden C Falls
Theodore h Granby rd n Grattan C Falls
Virginie wid Simeon bds Pleasant av Aldenville
William H h 902 Front C Falls
Roberts Albert W clk NatEquipCo h 55 Fairview av

Roberts
Allen J rem to S Hadley Falls
Alphonse E (JosephTMomnieCo) 17 Grove C Falls bds 197 Main do
Arthur L buyer NEWCo h 15 Rose C Falls
August R rem to Holyoke
Bernard P paymaster ASCo h 21 Granfield
David rem to Spfd
Edward emp USA h 19 Muzzy C Falls
Esther U tchr bds 189 Broadway C Falls
Frances steno FRCo bds 21 Granfield
Frank rem to S Hadley Falls
Fred N fireman CFD h 189 Broadway C Falls
Hector G foreman NEWCo h 6 Charles C Falls
Hermine wid Edmond h 12 Maple C Falls
John A emp NEWCo h (6) 71 Belcher C Falls
John C clk FRCo res Spfd
Lucien rem to Holyoke
Mildred clk NEWCo res Spfd
Raymond bds 12 Maple C Falls
Samuel B foreman FRCo res Spfd
W E emp NEWCo bds The Du Quette C Falls
—see Robert
Robertson Frank rem to St Louis Mo
Fred rem to Quincy
John in U S Navy
John mech bds 242 Grove C Falls
John grocer 60 Cochran C Falls h 58 do
John C overseer CMCorp h 242 Grove C Falls
S Ellen h 48 Gilmore
Walter emp NEWCo h 93 Hilton C Falls
William F emp NEWCo h 102 Madison C Falls
Robichaud Aurora emp FRCo bds 3 Broadway C Falls
David carp h 3 Broadway C Falls
Emilie bds 3 Broadway C Falls
Philip J yardman DBGriggs&Son h 82 Muzzy C Falls
Robidoux Belanise cook bds 80 Pine C Falls
Clementine cook bds 80 Pine C Falls
Dominic foreman Holyoke h 36 Irene Will
Laura emp DMCo bds 21 Emerald
Napoleon emp NEWCo rms 115 Center
Oscar emp FRCo h Abbey n Lombard F
Robillard J Albert Rev asst pastor Church of the Nativity h 780 Chicopee Will
Mathias emp NEWCo h 194 Grattan C Falls
Roger in USA res inq 194 Grattan C Falls
Robinovitz Samuel shoemaker 23 Center h 164 do
Robinson Charles emp DMCo bds 26 Dwight
Clarence D mgr 37 Center h 252 Nonotuck av

Robinson
Delia Mrs bds Columba n Grattan C Falls
Donat cabinetmkr h Columba n Grattan C Falls
Edmond condr h 101 Britton F
Frank papermkr h 25 Factory pl Will
Frank Z janitor and city messenger City Hall h 214 Main C Falls
Grammar School Grape c Elm
Jennie Mrs h 43 St Jacques av F
John emp USA h 20 Reed av C Falls
Lillian clk NEWCo res Spfd
Marie rem to Spfd
Mary emp DMCo bds 11 Dwight
Minnie M steno JSACo bds 82 Montgomery C Falls
Peter J (Robinson&Fitzgerald) 80 Main C Falls h 82 Montgomery do
Richard A alpacawkr h 239 Britton F
Robert G supt TorringtonCo (Spfd plant) res Spfd
Thomas bds 252 Nonotuck av
William rem to Spfd
William L mach h 338 Grattan C Falls
& Fitzgerald (Peter J Robinson & Daniel J Fitzgerald) saloon 80 Main C Falls
Robitaille Mary Mrs h 94 Front
Vitalis emp DMCo bds 94 Front
Roche Christina M wid John J steno bds Prospect ab Factory Will
Rock Joseph A policeman h (8) 71 Belcher C Falls
Napoleon carp h 745 Grattan Aldenville
Rocklan William rem to New Bedford
Rockwood Howard rem to Spfd
Rodd Edward H emp NEWCo h 90 Cochran C Falls
George N emp AGS&Bros bds 30 Moore
Jean Henry h 30 Moore
Joseph T chauffeur h 20 Moore
Norman clk NEWCo res Spfd
Rode Milton clk NEWCo res Holyoke
Rodenheizer Sadie E wid William F h 118 East C Falls
Rodolakis John emp FRCo h 10 Wedge's ct
Rodolski Antoni emp FRCo bds Caroline C Falls
Rodriguez Frank emp DMCo bds 9 Dwight
Joseph emp DMCo h 9 Dwight
Rodzen Antoni emp FRCo h 66 Dwight
John emp FRCo h 172 Exchange
John emp FRCo h 81 School
John emp SProvCo bds r (2) 47 Dwight
John emp SRendCo h 22 McKeag's av
Peter emp SProvCo bds r (2) 47 Dwight
Peter emp HMfgCo h 76 Park
Wojciech groceries and meats 95 School h 33 Chestnut
Rogala Andrew lab bds 22 Front
John mech h 22 Front
Wojciech emp FRCo h across suspension bridge C Falls

Rogers Abel E emp NEWCo bds 38 Hilton C Falls
Arthur L insp FRCo h 40 Prospect av
Burton R in USA res inq 40 Prospect av
Clarence boxmkr h 11 Leslie Will
Clarence W emp TorringtonCo h 1 Helen av
David D emp NEWCo bds 38 Hilton C Falls
Ethel R Mrs rem to Holyoke
Frank A clk S-DCo h 50 Alvord av C Falls
Frank R foreman AGS&Bros h 355 Front
George T emp NEWCo h 22 Reed av C Falls
Hattie wid Frank rms 11 Leslie Will
Louis rem to Holyoke
Wilhelmina E steno bds 38 Hilton C Falls
William M fence dealer roofer and painter 38 Hilton C Falls h do
—see Rougeau
Rogienski Wladyslaw emp DMCo h 206 Front
Rogowski Joseph emp AGS&Bros bds 7 Lawrence rd
Ludwik emp AGS&Bros h 75 Springfield
Rohan Helen F steno FRCo res Holyoke
Rohnert Alexander emp HStRyCo h 705 N Chicopee Will
Rohr Joseph h 60 Walter Will
Rojowski Maciej lab h 15 Canterbury av C Falls
Rokosz Peter lab h 78 Moore
Rolland Malvina bds 19 Percy Aldenville
Rolle Max master mechanic AGS&Bros h 71 Roosevelt av
Rolnicak Albert emp NEWCo h 56 Caroline C Falls
Roman Ajolinan emp FRCo h 805 Front C Falls
Frances Mrs emp DMCo bds 17 Beston
Romanak Stanley (FBargiel&Co) 132 Exchange res Adams
Romanoski John emp FRCo bds 277 Main C Falls
Romanowicz Frank emp HMfgCo bds 60 Kimball
Wicenty emp NEWCo h 60 Kimball
Romanowski John papermkr bds 15 Chestnut
Romashko Stefan emp FRCo rms 39 Linden C Falls
Rome Abraham L clk 180 Exchange bds 72 Center
Romejko Benedykt emp FRCo bds 74 School
Romm Solomon clk 194 Exchange bds 98 Dwight
Romper Frank carp h Dewey C Falls
Rompre Flora bds Chapin av
Roncka Frank lab bds 65 Cabot
John brasswkr bds 8 Dwight
Rood Frank R painter bds 144 Skeel Will
Rooney Mary emp TheDuQuette C Falls bds do
Thomas bartdr FallsInn bds 890 Front C Falls

Root Ethel E tel opr FRCo bds 98 Madison C Falls
Harry E emp NEWCo bds 98 Madison C Falls
Murray J restaurant 82 Main C Falls res W Spfd
Samuel jr emp NEWCo bds 98 Madison C Falls
Samuel B foreman NEWCo h 98 Madison C Falls
Walter rem to Palmer
Rosbeck Irving clk NEWCo h 269 Broadway C Falls
Rose John lab bds 39 Spring
Roscher Max H com trav h 95 Smith Highlands Will
Rose Samuel Rev pastor First Congregational Church h 302 Chicopee
Rosen Ida clk NEWCo res Spfd
Rosenberg Bernice clk FRCo res Spfd
Ida clk NEWCo res Spfd
Sarah clk FRCo res Spfd
Rosendale Walter R mech bds 124 Ingham Will
William E musician h 124 Ingham Will
William E jr insp bds 124 Ingham Will
Rosenholm Ebba steno FRCo res Spfd
Ross Ada E wid Charles H rem to Watertown
Edward M clk B&M freight depot C Falls bds 108 Montcalm F
Edward T R papermkr h 108 Montcalm F
Frederick emp NEWCo h 106 Muzzy C Falls
John H clk HotelGriffin Will rms 449 Britton F
Rose rem to Longmeadow
Sara Arnold wid Charles A rem to Watertown
Thomas R chief time clk NEWCo h 7 Washington C Falls
Walter A rem to Mittineague
Rossiter Laurence H overseer DMCo h 96 Orchard
Mary A wid Nicholas h 84 Grape
Roszkuszka Stanislaw emp PSDFCo h 14 West
Rougeau Felix chauffeur h 68 Trilby av Aldenville
Felix jr chauffeur bds 68 Trilby av Aldenville
Laura clk FRCo bds 68 Trilby av Aldenville
Rose cook ChicopeeHealthDept Hospital bds do
—see Rogers
Rouillard Alphonse E carp h Ferry ln Skeel Will
Alphonse S concrete contractor 14 Parshley h do
Arthur clk 139 Broadway C Falls bds 7 Cochran do
Aurele carp h 24 Grape
Dora clk 139 Broadway C Falls bds 7 Cochran do
Joseph (JRouillard&Son) 139 Broadway C Falls h 7 Cochran do
Joseph N (JRouillard&Son) 139 Broadway C Falls h 5 Cochran do

Rouillard
Jule bds 899 Chicopee Will
J & Son (Joseph and Joseph N Rouillard) groceries and meats 139 Broadway C Falls
Roulier Adelard in U S Army
Edward rem to Hartford Ct
Rourke Bridget emp DMCo bds 78 Front
Catherine F bds 68 Nonotuck av
Edward A (PatrickRourkeSonsCo) 22 West h 21 Granfield
Edward R emp NEWCo bds 23 East C Falls
Elizabeth A bds 22 Brandon
Elizabeth E emp AGS&Bros bds 456 Front
Frank in USA res inq 55 Ames av
George H dentist (27) 112 Main C Falls bds 23 East do
Harold in USA res inq 55 Ames av
James A emp LKMCo h 356 Springfield
James F emp NEWCo h 226 Main C Falls
James J mason h 68 Nonotuck av
Jennie nurse bds 23 East C Falls
John P shoes 33 Montgomery C Falls bds 75 do
Maria bds 22 Brandon
Mary wid Patrick h 22 Brandon
Mary L emp AGS&Bros bds 68 Nonotuck av
Minnie C clk assessor's office bds 22 Brandon
Nellie h 23 East C Falls
Patrick Sons Co (Edward A and Patrick Rourke) masons' supplies and grocers and meat market 18 West
Patrick (PatrickRourkeSonsCo) 22 West bds 22 Brandon
Patrick J far h 262 Chicopee
—see O'Rourke
Rousseau Alphonse boxmkr h 893 Chicopee Will
Elzear carp h 23 Percy Aldenville
Francois emp PSDFCo bds 61 Emerald
George emp CMCorp bds 2 Main C Falls
Louis A emp NEWCo h 33 Linden C Falls
Rousselle Eugene E mgr Spfd h 2 Beaudoin ct C Falls
Moise h 619 Grattan Aldenville
—see Russell
Routhier Osaie emp DMCo bds 27 Dwight
Roux Luke h 228 East C Falls
Philip mason h 56 Percy Aldenville
Rowan John C Mrs housekpr 64 East C Falls
Rowe Alfred emp FRCo bds 121 East C Falls
David J lab h 12 Union
Mary A housekpr 12 Union
Richard J carp h 12 Union
Rowland Joseph W office mgr FRCo res Spfd
Rowley Eugene B musician bds McKinstry av n Chicopee
Gordon C far h McKinstry av n Chicopee

Rowley
Henry papermkr h 92 Smith Highlands Will
Roy Aimee rem to Canada
Albert alpacawkr h Riverview pl Will
Alborne silkwkr bds 12 Riverview pl Will
Alfred mach DMCo h 472 Front
Almedas emp AmExCo h 15 Broadway C Falls
Alphonse mach h George n Trilby av Aldenville
Ambroise emp B&TATCo h 183 Sheridan C Falls
Amelia bds 181 Main C Falls
Arthur chauffeur NEWCo bds 181 Main C Falls
Bazil emp NEWCo h 19 Alvord av C Falls
Damase molder h 101 West
Edgar alpacawkr h Massachusetts av n Brook Will
Edmond emp HMfgCo bds 10 Wyman
Edmond rem to Canada
Ernest blankbookmkr h 34 Adams av Will
Francois lab h 360 Chicopee
Fred emp NEWCo h 18 Patrick C Falls
George emp FRCo h 18 Patrick C Falls
George lab bds 74 Center
Georgiana emp DMCo bds 6 Perkins
Henry emp FRCo h 21 Emerson Will
Henry rem to Holyoke
Henry jr emp FRCo bds 21 Emerson Will
Hormisdas grocer Holyoke h Pendexter av n Chicopee Will
Hormisdas driver AmExCo C Falls bds 15 Broadway do
Joseph h 181 Main C Falls
Joseph papermkr h 59 Newton Will
Joseph mach h 69 Olea Aldenville
Joseph emp AGS&Bros h 262 Exchange
Joseph jr mech bds 59 Newton Will
Mary Mrs emp 26 Dwight bds do
Napoleon grocer 472 Springfield and carpenter and builder 6 Humphrey av h do
Oliver O jr clk FRCo res Spfd
Omer emp AmExCo bds 181 Main C Falls
Omer mach h 1060 Chicopee Will
Ovide emp NEWCo h 42 Kimball
Polydore alpacawkr h 94 Prospect Will
Remi lab h r 49 Center
Rose milliner bds 12 Riverview pl Will
Wilfrid G emp NEWCo h 24 Percy Aldenville
—see King
Royal Arcanum Hall 15 Grove C Falls
Horace G emp FRCo bds 11 Hendrick
St School Royal F
Theatre The George H Fugere prop moving pictures 139 Main C Falls
Royston Irving clk FRCo res Holyoke

Rubenstein Florence clk FRCo res Spfd
Ruckes Michael designer NatScaleCo h 95 Washinpton C Falls
Rucki John emp HLHandyCo h 79 Saratoga av
Kajetan lab h 220 School
Rudek Michal emp BMCo bds 242 School
Rudnicki Antoni farmhand bds 11 West
Rudolph Olga bds 36 Royal F
Oscar mech bds 36 Royal F
Paul shoemaker 420 Britton F h do
Ruel Georgianna wid Peter h 820 Chicopee Will
Ruggles Ada S Mrs rem to Longmeadow
Ethel M rem to Longmeadow
Rumrill Annie E Mrs housekpr 19 Grove av C Falls
J Melville h 167 Broadway C Falls
William B clk 286 Exchange bds 248 Springfield
Rumszko Stefan emp FRCo bds 39 Linden C Falls
Runyon Carroll F rem to Spfd
Rurak Jan emp SProvCo h 146 School
Marcin emp SProvCo h 242 School
Mateusz emp HLHandyCo h 168 Exchange
Piotr mgr 61 Dwight h 140 South
Rusien Kaspar emp PSDFCo h 73 School
Walenty emp SRendCo bds 22 McKeag's av
Rusinek Marchie far h Jones Ferry rd n Chicopee Will
Russell Charles emp DMCo bds 232Front
Delia bds 142 Springfield
Ernest C house shingler 33 Spring h do
F Edward emp AGS&Bros h 54 Bell
Henry rem to Sturbridge
James in USA res inq 182 East C Falls
John rem to Spfd
John emp FRCo h r 66 Montgomery C Falls
Joseph overseer DMCo h 135 Exchange
Katherine emp FRCo bds r 66 Montgomery C Falls
Mabel E clk bds 269 Broadway C Falls
Michael in U S Army
Sarah J wid Richard A h 269 Broadway C Falls
Scott rem to Vermont
Solon S woodwkr h 749 N Chicopee Will
William mech h Ann F
William H in USA res inq 182 East C Falls
—see Rousselle
Rust E Leroy asst supt JSACo bds 34 Arlington C Falls
Lyman B h 34 Arlington C Falls
Ruszala Fabian emp FRCo bds 23 Railroad row
Frank lab h 60 Dublin
John lab bds 60 Dublin
Wawrzyniec emp SProvCo bds 1 Exchange
Ruszczyk Jozef emp USA bds Baltimore av C Falls
Piotr emp FRCo h Baltimore av C Falls
Ruta John emp FRCo bds 54 Cabot
Rutka Frances emp FRCo bds 480 Front
Jan mech h 480 Front
Jozef F (PiastPubCo) 12 Springfield h 25 Orchard
Lucy bds 480 Front
Stanley in USN res inq 480 Front
Victoria emp FRCo bds 480 Front
Ruttard Robert h New Ludlow rd off Montcalm F
Ryan Annie T dressmaker 495 Front h do
Cecelia clk FRCo bds 223 Broadway C Falls
David G com trav bds 495 Front
Edgar T bkkpr bds 9 Canal
Ella R h 495 Front
Frank H in U S Army
Genevieve C tchr bds 9 Canal
Grace W clk FRCo res Spfd
John F emp SAircraftCorp bds 87 Springfield
Lizzie cook TheKendall bds do
Mary Mrs clk FRCo res Spfd
Mary wid James E emp DMCo h 106 Front
Mary A dressmaker 495 Front h do
M Beatrice nurse bds 106 Front
Michael clk FRCo res Spfd
Patrick T emp NEWCo h 30 Broadway C Falls
William E emp PSDFCo h 9 Canal
William J emp NEWCo h 223 Broadway C Falls
Rybak Wojciech emp FRCo bds 54 Middle C Falls
Rybczyk Stanislaw (PiastPublishingCo) 12 Springfield bds 35 Chicopee
Ryczek Antoni emp FRCo bds 44 Chicopee
Wawrzyniec emp DMCo h 66 Springfield
Ryder Floyd C in USA res inq 38 Ward C Falls
Myron W milk dealer 38 Ward C Falls bds do
Wilfred C milk dealer 38 Ward C Falls h do
Rydin Alfred A overseer DMCo h 73 Chapin
Rygielski John emp FRCo bds 30 Canal
Joseph clk 87 Exchange h 33 School
Marcin emp DMCo h 30 Canal
Wojciech emp DMCo bds 22 Canal
Rypka Joseph emp SProvCo bds 33 School
Rypysc John poolroom 49 Cabot and (Biernocki&Rypysc) 35 Grove C Falls and poolroom 84 Market do h 82 do
Rys Antoni papermkr h off Prospect F
Joseph emp DMCo bds 44 Chicopee
Maciej emp FRCo bds 14 W Main C Falls
Ryser Jessie nurse NEWCo res Spfd
Ryskiewicz Wladyslaw lab h 57 Middle C Falls
Ryther George H emp NEWCo h 45 Lincoln C Falls
Ryzykowski Andrzej emp DSCourtney Co bds 238 School
Rzara John emp FRCo h 71 Gilbert
Rzeszutek Aleksander emp FRCo bds 22 McKeag's av
Jacob teamster h 73 School

Rzeszutek
Jan emp FRCo h 30 Canal
John tobaccowkr h Granby rd n town line
Marcin teamster bds 72 West
Rzewosk Alex emp CMCorp h 74 Grove C Falls
Rzeznikiewicz Frank emp USA bds 47 Abbey
John lab bds 47 Abbey
Leon emp PSDFCo h 47 Abbey
Stanislaw mech h Melvin n river Will
Rzywnicki Alex mech h 88 Exchange

SABIN WILLIAM L foreman JSACo h 71 Pine C Falls
Sabourin Alphonse teamster h Meadow n Chapin av
Alphonse jr foreman JJHealey bds Meadow n Chapin av
Edward bds 12 Dallair av
Henry emp AGS&Bros bds 7 Ames av
Thomas painter h George n Trilby av Aldenville
Saczawa Wawrzyniec millhand h 18 W Main C Falls
Sagan Andrew emp ACHunt&Co bds 63 Chapin
Frank emp SProvCo h 47 Dwight
John emp USA h 21 Sheridan C Falls
John drop forger h r (4) 47 Dwight
John emp HLHandyCo h 73 School
Karol clk 69 Exchange h 59 Chestnut
Marcin bds 32 Gardner rd
Wojciech meat market and grocer 69 Exchange h 71 do
Saj Pawel emp FRCo bds 30 Canal
Sajdak Joseph emp CMCorp h 51 Middle C Falls
Sajdok Franciszek emp FRCo bds across suspension bridge C Falls
Salamon Joseph emp HMfgCo h 110 Exchange
Salbon Emma wid Nino h 330 Main C Falls
Jaques emp NEWCo bds 330 Main C Falls
Salim Mike emp FRCo h 140½ Exchange
Salisbury Charles L shipping clk NEWCo h 608 Broadway C Falls
Salois George emp DMCo bds 11 Dwight
Joseph h 11 Dwight
Salseki John emp FRCo bds 34 Sheridan C Falls
Saltzman Harry men's furnishings and shoes 256 Exchange h 34 Pearl
Max clk bds 34 Pearl
Sadie milliner bds 8 Maple C Falls
Saluk Andrew emp FRCo h 812 McKinstry av Aldenville
Salvas John B (Salvas&StCyr) 64 Exchange h 20 Ames av
& St Cyr (John B Salvas, Theodore St Cyr) saloon 64 Exchange
Salwa Stanislaw lab h Morgan rd C Falls
Samborski John emp FRCo h Granby rd n Grattan C Falls
Joseph emp FRCo bds Granby rd n Grattan C Falls
Ludwik emp HLHandyCo h 32 West
Sammis Birnie L elec engineer h Main n Ind Orchd line C Falls

Sammis
Lucius H bds Main n Ind Orchd line C Falls
Samolski Leonard emp NEWCo h 154 Montgomery C Falls
Samosyke Michael janitor FRCo res Spfd
Sampson Albert H rem to Spfd
Emma R steno NEWCo bds 81 Washington C Falls
Fannie wid Charles h 81 Washington C Falls
Helen sec Spfd bds 81 Washington C Falls
Matilda E asst treas LKMCo bds 81 Washington C Falls
Samson Albert F emp PSDFCo bds 199 Exchange
Alfred painter h West View lane Aldenville
Edmond emp USA bds 232 Front
Gedeon emp DMCo h 232 Front
Hilaire bds Pendexter av Will
Leopold J statistical dept FRCo bds 85 School
Napoleon h 85 School
Sadie emp DMCo bds 199 Exchange
Thomas rem to Holyoke
Virginie wid Edmond h 199 Exchange
Sanborn Freeman H state insp of boilers h 53 Chapin
Winifred S asst librarian bds 53 Chapin
Sandej Antoni emp SProvCo bds 88 Chestnut
Sanderson Clifford chemist FRCo rms 60 Harvard C Falls
Sandstrom Arvid rem to Spfd
Sanford Edmund D emp AGS&Bros bds 63 Fairview av
Sanocki Paul barber 57 Court C Falls h 61 do
Stanislaw emp AGS&Bros bds 105 Fairview av
Wladyslaw cigars and tobacco 90 Exchange h 88 do
Sanoski Alexander bds 40 Nonotuck av
Sansoucy Alphonse emp S-DCo h 29 Trilby av Aldenville
Delphis emp FRCo h 25 Marcell Aldenville
Edward painter h r 83 Britton F
Edward emp CMCorp h 29 Trilby av Aldenville
Felix Eugene plumber bds 29 Trilby av Aldenville
Napoleon emp DMCo bds 169 Exchange
Vitaline emp CMCorp bds 22 Abbey
Santabar Goldie bartdr 238 Exchange h 153 School
Santon Nicholas rem to Pennsylvania
Santos Antonio rem to Holyoke
Santy William M H clk h 878 Chicopee Will
Saros Peter (Saros&Lukakis) 140½ Exchange rms 254 do
& Lukakis (Peter Saros and Michael Lukakis) barbers 140½ Exchange
Sarrasin Clara M wid Peter J h 17 Maple C Falls
Peter J emp FRCo bds 17 Maple C Falls
William H clk 109 Main C Falls bds 17 Maple do

Sarrazin Olivier lab bds 84 Front
Prosper mach bds 84 Front
Sarsfield William emp B&M h 29 Emerson Will
Sasseville Hilaire carp and grocer 25 Highland av h do
Leopold A clk Spfd bds 25 Highland av
Saulnier Bertha clk bds 880 Chicopee Will
Joseph A engineer h 880 Chicopee Will
Saunders Addison T supervising chemist AGS&Bros h 356 Springfield
Harold in U S Army
Sauter Louis in U S Army
Savage Arthur B (SavageBros) 87 East C Falls h 128 do
B F foreman NEWCo res Holyoke
Bros (Frank M and Arthur B Savage) props Springfield Chicopee and Chicopee Falls Express 96 Walnut and 87 East C Falls
Frank emp NEWCo h 23 Hillside av Aldenville
Frank M (SavageBros) 96 Walnut C Falls h do
Savard Henry emp DMCo bds 84 Front
Savaria Albina bds 11 Pearl
Annette bds 2 Ruth av
Oswald A asst mgr AGS&Bros h 18 Highland av
Theodore E master mech NEWCo h 2 Ruth av
Theodore E jr emp AGS&Bros bds 2 Ruth av
Savoie Adelard h 946 Chicopee Will
Sawicki John emp LKMCo bds 47 Perkins
Sawin Charles H foreman JSACo h 35 Madison C Falls
Sawtelle Howard W emp NEWCo h 21 Rose C Falls
Sawyer Carl architect bds 405 Front
Charles P loomfixer h 405 Front
Edward H emp AGS&Bros h 65West
Felix mech bds 66 Court C Falls
Frederick M clk AmExCo bds 405 Front
John bds 646 Britton F
John A emp AGS&Bros and massage 283 Center h do
Joseph cigarmkr bds 646 Britton F
Venetta clk FRCo res Spfd
William alpacawkr h 646 Britton F
Sayers Ellen T h 148 Grattan C Falls
Joseph A emp NEWCo and reserve policeman h 40 Lincoln C Falls
Katherine clk bds 38 Lincoln C Falls
William B emp FRCo bds 38 Lincoln C Falls
William J Mrs h 38 Lincoln C Falls
—see Sears
Scanlon George emp FRCo bds 52 Wells av C Falls
John A salesman SProvCo h 555 Front
Mary emp FRCo bds 72 Montgomery C Falls
Maurice emp NEWCo h 72 Montgomery C Falls
Michael emp city h 52 Wells av C Falls
Paul A rem to Pennsylvania
Robert emp NEWCo rms 29 Church C Falls
Rose A emp FRCo bds 52 Wells av C Falls
Thomas in USA res inq 555 Front
Schaeffer Henry in USA res inq 158 Cochran C Falls
Schauer Julius far h 472 Chicopee Will
William J milk dealer 472 Chicopee Will bds do
Schick Henry rem West
Schields John M emp ASCo h 122 Grape
Schimke Gustave blankbookmkr h 363 Montcalm F
Schirch George J foreman FRCo h 31 Fuller C Falls
Schmaelzle George foreman h 28 Adams Will
Schmallenberg Henry mech h 53 Irene Will
Schmelling Daniel blankbookmkr h 818 Chicopee Will
Sophus blankbookmkr bds 818 Chicopee Will
Schmidt Henry rem to Holyoke
John rem to Holyoke
Oscar emp NEWCo h 23 Hilton C Falls
Philip jr rem to Holyoke
Schmitter August silkwkr h 326 Montcalm F
Clement A silkwkr h 40 Irene Will
John C h 308 Britton F
Paul silkwkr h New Ludlow rd n Montcalm F
Schoenfeld Charles R clk h 899 Chicopee Will
Schogel Frank peddler bds Stebbins Aldenville
School Committee office 251 Front
Street Primary school School c Miller
Schoolcraft George M rem to Spfd
William B emp FRCo h 39 Victoria Park C Falls
Schorr Max papermkr bds 410 Montcalm F
Schou Otto engineer h 245 Montcalm F
Schroeder Harry J teamster bds (3) 71 Belcher C Falls
Mary E wid William H h (3) 71 Belcher C Falls
Schryer George F clk 61 Market C Falls bds 20 Ellerton do
May clk FRCo bds 20 Ellerton C Falls
Raymond F emp NEWCo bds 20 Ellerton C Falls
William A wholesale liquor 61 Market C Falls h 20 Ellerton do
Schubach Gustav master mech h 801 Chicopee Will
Henry F lab h 164 Ingham Will
Schultz Barbara E wid Herman F boarding house 35 Church C Falls
Eugene far h Montgomery Will
Schuster Christian F pres and treas H Box and Lumber Co ft Arthur Will res Holyoke
Schwartz Ida Mrs bds 39 East C Falls
Schweitzer Xavier alpacawkr h 257 Britton F
Scott Alexander papermkr h 60 Factory Will

Scott
Fred H emp NEWCo h 189 Broadway C Falls
George emp ASCo bds 16 Dwight
George A engineer bds 111 Springfield
James alpacawkr bds 60 Factory Will
Samuel molder h 89 Academy
Samuel M foreman Holyoke h 144 Skeel Will
Spurgeon E rem to Hazelton Pa
Thomas mach h 54 Bell
Scovel Victor foreman NEWCo rms 59 Belcher C Falls
Scribner Charles D foreman NEWCo res Spfd
Scripture Ralph F foreman NEWCo h 350 East C Falls
Scully Jane wid Edward rem to Holyoke
Sczempek Frank emp DSCourtneyCo h 9 Cabot
Sczuka Peter emp HMfgCo bds 44 Spring
Sealer of Weights and Measures Morris F Gloster 274 Front
Sears Andrew h 27 Washington C Falls
Andrew painter bds 35 Taylor C Falls
Andrew A bds 27 Washington C Falls
Ezra emp FRCo h Morgan rd n East C Falls
Jennie T clk CMCorp bds 35 Taylor C Falls
Johanna wid Michael h 18 Patrick C Falls
Johanna wid Michael h 35 Taylor C Falls
John F chauffeur NEWCo h 427 Broadway C Falls
John F emp TorringtonCo h 349 Hampden
John J bricklayer bds 27 Washington C Falls
Joseph H h 49 Prospect Will
Mary R steno elec light dept bds 14 Park
Mollie steno FRCo res Spfd
William J (Knox&Sears) 148 Broadway C Falls h 27 Washington do
—see Sayers
Seaver Charles J treas Chicopee Savings Bank h 302 Grove C Falls
Second Congregational Church Church c Court C Falls
Seems Eugene R emp AGS&Bros h 50 Austin
George W emp AGS&Bros bds 50 Austin
L W h 8 Gilmore
Seguin Leila clk NEWCo res Spfd
Nina clk NEWCo res Spfd
Seldin Julius papermkr h Duncan off Chicopee n Narragansett blvd Will
Semenuk Daniel boilermkr h Fairmont Will
Senecal Adelard silkwkr h 510 Britton F
Adelard emp USA h 11 Thaddeus C Falls
Alexander grocer 15 Olivine Will bds 13 do
Alfred J mason builder 874 Chicopee Will h do

Senecal
Arthur emp FRCo h 253 Center
Carmelia Mrs dressmaker 112 West h do
Edward emp FRCo bds 13 Olivine Will
Elie far h Granby rd n town line C Falls
Jerry emp FredBritton h 527 Britton F
Leo P draftsman bds 13 Olivine Will
Leonide plasterer h 34 Royal F
Norbert far h 556 Columbus av Aldenville
Victoria wid Adolphus h 13 Olivine Will
Wilrose emp AGS&Bros bds 253 Center
Senneville Charles blankbookmkr h 93 Meadow Will
Seremet Wojciech emp FRCo h 6 Blake C Falls
Sergeenko Gregor emp NEWCo h Granby rd n Grattan C Falls
Setkevich Prohor emp FRCo bds 15 Broadway C Falls
Settle William foreman NEWCo res Spfd
Sexton Annie C emp DMCo h 31 Pleasant
Bartlett in USA res inq 31 Pleasant
George mason bds 31 Pleasant
Mamie papermkr bds 31 Pleasant
Margaret clk FRCo res Spfd
Seymour Burt L emp PNCo bds 704 Grattan Aldenville
Howard L papermkr h Berger Aldenville
Louisa wid Joseph h 145 Belcher C Falls
Zeph mech rms 34 Adams av Will
Shanks David alpacawkr bds Abbey F
William h Abbey F
Shannahan Annie h 25 Walton
Francis J mech bds 616 Broadway C Falls
Irene C clk bds 616 Broadway C Falls
James J Mrs h 616 Broadway C Falls
Shannon William G emp NEWCo h 1 Helen av
Shantley Alfred rem to New Haven Ct
Shapiro Harry clk FRCo res Spfd
Max grocer and meat market 42 Main C Falls h 15 Grove do
Sharp F E Waldron emp BMCo h 116 Grape
Sharpe John engineer bds Laclede av Will
John L papermkr bds Laclede av Will
Sharples Robert mech bds 55 Ames av
William J emp NEWCo h 55 Ames av
Shattuck Abbie wid Henry housekpr 257 Exchange
Shaw Andrew emp FRCo h 85 Madison C Falls
Edwin L far h 150 Chicopee
George baker h 274 Grattan C Falls
James emp FRCo h 496 Broadway C Falls
Martha A wid Alfred K h 87 East C Falls

Matthew emp NEWCo h 85 Madison C Falls
Mazie emp FRCo rms 26 Belcher C Falls
Robert mech h 31 East C Falls
Thomas molder h 122 Chicopee
Warren C emp PSDFCo h 116 Chicopee
Wilfred rem to Spfd
Shea Agnes emp CMCorp bds 24 Monroe C Falls
Agnes G bds 96 Sheridan C Falls
Andrew F emp FRCo bds 71 Montgomery C Falls
Anna rem to Lowell
Anthony J buttonmkr bds 75 West
Bartholomew sexton h 340 Hampden
Bridget A wid Patrick M h 112 Belcher C Falls
Catherine emp DMCo bds 253 Center
Catherine wid Dennis h 253 Center
Catherine A housekpr 172 Hampden
Cecelia E tchr bds 112 Belcher C Falls
Cyril E student bds 112 Belcher C Falls
Edward clk NEWCo res Holyoke
Ellen M h 75 West
Eugene in USA res inq 23 Prospect av
Eva M Mrs clk FRCo bds 28 Monroe C Falls
Finnan in U S Army
Frank J (PMSheaCo) 23 Church C Falls bds 112 Belcher do
Grace steno FRCo bds 24 Monroe C Falls
Helen M emp FRCo bds 226 Main C Falls
James emp DJCurtis h 172 Hampden
James F emp NEWCo h 25 Otis C Falls
James J mech h 75 West
Johanna wid John F h 65 Montgomery C Falls
John emp FRCo bds 5 Dwight
John in USA res inq 172 Hampden
John A emp LKMCo h 174 Main C Falls
John D polisher h 36 Emmett C Falls
John E fireman h 581 Chicopee Will
John E emp FRCo h 137 Broadway C Falls
John F emp FRCo bds 1 Hamilton C Falls
John F emp NEWCo h 24 Monroe C Falls
John F asst foreman AGS&Bros bds 12 Emmett C Falls
John F mech h 14 Charles C Falls
John F peddler h 39 Chestnut
John J emp pumping station bds 547 Broadway C Falls
Josephine emp FRCo bds 169 Exchange
Katherine I bkkpr TorringtonCo res Spfd
Lizzie wid Patrick F h 107 Main C Falls
Margaret wid Timothy bds 547 Broadway C Falls
Margaret Mrs emp CMCorp h 41 Alvord av C Falls
Marguerite S emp DMCo bds 253 Center
Mary emp FRCo bds 9 East C Falls
Mary emp AGS&Bros bds 2 Chase pl
Mary housekpr 228 Springfield
Mary wid Daniel M bds 46 Emmett C Falls
Mary A housekpr 16 Emmett C Falls
Mary A emp NEWCo bds 24 Monroe C Falls
Mary E tchr bds 12 Emmett C Falls
Mary I emp DMCo bds 253 Center
Mary R tchr bds 112 Belcher C Falls
Maurice bds 96 Sheridan C Falls
Michael B mattressmkr h 356 Hampden
Michael D watchman B&TATCo h 107 Grattan C Falls
Michael I physician 3 Walnut C Falls h 83 Church do
Michael J emp CMCorp bds 55 Taylor C Falls
Michael J rem to Spfd
Michael J h 34 Columba C Falls
Michael J clk NEWCo res Spfd
Michael J clk 180 Exchange h 55 Ames av
Michael J bds 107 Grattan C Falls
Michael J polisher h 12 Emmett C Falls
Nellie emp FRCo bds 9 East C Falls
Nellie M clk FRCo bds 226 Main C Falls
Patrick emp AGS&Bros bds 23 Prospect av
Patrick C emp NEWCo h 226 Main C Falls
Patrick F emp NEWCo bds 25 Otis C Falls
Patrick J bds 107 Grattan C Falls
Patrick J emp FRCo h 172 Hampden
Patrick L mech bds 112 Belcher C Falls
Patrick M h across suspension bridge C Falls
Patrick T emp NEWCo h 19 Alvord av C Falls
Peter h 901 Front C Falls
P M Co (Frank J and Patrick L Shea) undertakers 21-23 Church C Falls
Theresa emp FRCo bds 9 East C Falls
Thomas h 9 East C Falls
Thomas clk NEWCo res Holyoke
Thomas A emp AGS&Bros h 28 Monroe C Falls
Thomas J city almoner City Hall Annex bds 107 Main C Falls
Thomas J emp PSDFCo h 8 Ward C Falls
Thomas P emp B&TATCo h 16 Emmett C Falls
Thomas T h 20 Patrick C Falls
Timothy clk NEWCo res Holyoke
Timothy in U S Army
Walter M T bds 226 Main C Falls
William H emp FRCo h 33 School
William P motorman bds 901 Front C Falls

Shean Agnes bds 10 Wyman
Anna wid Michael h 10 Wyman
Anna V bds 10 Wyman
Sheedy Thomas emp FRCo h 31 East C Falls
Sheehan Agnes steno FRCo res S Hadley
Daniel R lab h Chicopee Will
Elizabeth bds 47 Harvard C Falls
Helen steno NEWCo res S Hadley Falls
James F clk 18 West h 36 do
John emp FRCo bds 5 W Main C Falls
John H foreman JSACo rms 23 East C Falls
John Paul sales dept FRCo h 22 Walnut C Falls
Margaret emp FRCo bds 47 Harvard C Falls
Patrick J emp NEWCo h 47 Harvard C Falls
Philip clk FRCo res Spfd
Thomas lab bds 101 West
Thomas J gardener bds 101 West
William hod carrier bds 101 West
Sheehey Hanora wid Cornelius h 34 Myrtle
Sheehy Daniel plater h r 128 Montgomery C Falls
Shelasky Abraham tailor 53 Market C Falls h 10 Butler av do
Sheldon Arthur clk FRCo res Spfd
Arthur G emp S-DCo h 187 Broadway C Falls
Bert C rem to Spfd
Christopher emp NEWCo rms 60 Harvard C Falls
Edward emp NEWCo rms 58 Cochran C Falls
Everett H (SheldonHardwareCo Inc) 103 Main C Falls res Spfd
Floyd emp NEWCo bds 187 Broadway C Falls
Frank E H asst supt NEWCo h 70 Pine C Falls
Hardware Co Inc Everett H Sheldon pres Leon E Sheldon treas hardware dealers 103 Main C Falls
Hazel M clk NEWCo bds 22 Lincoln C Falls
James emp NEWCo bds 411 Front
Mattie S Mrs h 22 Lincoln C Falls
William emp NEWCo h 21 Reed av C Falls
Shelley Frank bds 677 Grattan Aldenville
Frank E carp h 677 Grattan Aldenville
Shepard Thomas rubberwkr h 744 Chicopee Will
Shephard Harley rem to Spfd
Sheridan Robert clk bds 7 Park
St School Sheridan junc Taylor C Falls
Sherman Amos G emp BMCo h 247 Grove C Falls
Ella E steno FRCo res Spfd
Melvin J lab h Montville n Montgomery Will
The apartments 33 Belcher C Falls
William h 6 Adams av Will
Shewchuk Stanislas emp FRCo h 812 McKinstry av Aldenville
Vincent h 812 McKinstry av Aldenville

Shields John M emp AGS&Bros h 122 Grape
Michael emp FRCo h Laurel c Columba C Falls
Shinkwin John J emp FRCo bds 26 Dwight
Shippee Clarence G Mrs h 20 Harvard C Falls
Leon emp NEWCo h 715 Grattan Aldenville
Shook Ruth sec to comptroller FRCo res Spfd
Shorm Frederick rms 67 Belcher C Falls
Short Elizabeth C wid Edward h 31 Broadway C Falls
Florence M timekpr PNCo bds 548 Broadway C Falls
Frederick E rms 388 Broadway C Falls
Frederick E Mrs nurse NEWCo h 388 Broadway C Falls
Gertrude M tchr high school res Spfd
John W emp PNCo h 548 Broadway C Falls
Marjorie E emp PNCo bds 548 Broadway C Falls
Robert E emp PNCo bds 31 Broadway C Falls
Shortsleeve Edna E steno bds 61 Muzzy C Falls
Frank mach bds 311 Main C Falls
Helen E steno bds 61 Muzzy C Falls
Mabel M bds 61 Muzzy C Falls
Victor foreman B&M freight depot C Falls h 311 Main do
W Henry mach h 61 Muzzy C Falls —see Courtemanche
Shuck Stuart guard NEWCo rms 61 Broadway C Falls
Shumway Leon opr TurnersFallsPower&ElecCo's sub station h 367 Grattan C Falls
Sia Charles rem to Ludlow
Siack John emp B&M h 48 Emerald
Siarkowski Wojciech mason bds 73 Springfield
Sicard Eugene H emp NEWCo bds 541 Grattan Aldenville
Rosalba bds 541 Grattan Aldenville
Rose wid Napoleon h 541 Grattan Aldenville
Sickel John A foreman NEWCo res Spfd
Sickman Albert F rem to Southbridge
Sickora Andrew shoemaker 892 Chicopee Will res Holyoke
Sicotte Israel blksmith Taft av c Boston Will h do
Israel jr rem to Canada
Siecze John emp DMCo bds 153 School
Siedlick Joseph emp DMCo h 23 Coolidge rd
Siegel Eli clk 237 Exchange bds 235 do
Slove wid Samuel dry and fancy goods 237 Exchange h 235 do
Sienkiewicz Stanislaw emp FRCo h r 52 Cabot
Sieracki Kostanty emp FRCo h 2 Sheridan C Falls
Sierpina Michal emp FRCo bds 12 W Main C Falls
Michal emp FRCo bds 2 Canterbury av C Falls
Sighinolfi Michele L h Sherman rd

Signoll Louise emp PNCo bds 30 Cochran C Falls
Sigsbee Charles G chauffeur h 522 Springfield
George S bds 522 Springfield
Sikarski Thomas emp FRCo bds 140 Cochran C Falls
Sikora Mary Mrs h 36 Park
Peter emp PSDFCo bds 39 Railroad row
Stefan emp AGS&Bros bds 36 Park
Walenty emp SProvCo h 60 School
Sikorski Kostanty emp FRCo h 66 Dwight
Silk Catherine E bkkpr Spfd bds 16 Charles C Falls
Silvia John yard man ALDeGray h Sand Pit rd n St James av C Falls
Simard Albert foreman FRCo h 313 Main C Falls
Sime Helen nurse bds 38 Arlington C Falls
Simmons Ernest T pumpmkr h 1 Riverview pl Will
William J clk SRendCo res Spfd
Simms Gladys B housekpr 212 Springfield
Simoneau Joseph carp bds 18 Ames av
Simonick Anton emp FRCo h Granby rd
George emp NEWCo h Granby rd
Isabelle steno FRCo bds Granby rd
Joseph emp FRCo h Granby rd
Nicholas emp FRCo h Granby rd
Simonin Jules weaver h 126 Trilby av Aldenville
Simons Cora L rem to Minnesota
Simpson A Raymond clk bds 238 East C Falls
Benjamin lithographer h 238 East C Falls
Charles K painter and paper hangings 245 School h do
Eleanor E clk FRCo bds 245 School
George F rem to Easthampton
Henry emp FRCo rms 50 Linden C Falls
Isabell G office mgr electric light station bds 245 School
Maisie clk NEWCo bds 22 Lincoln C Falls
Margaret clk NEWCo bds 22 Lincoln C Falls
V clk JSA&TCo res Spfd
Sinawski John emp FRCo h 39 Linden C Falls
Sinclair Alexander B foreman NEWCo res S Hadley Falls
Thomas H mech h 17 Factory pl Will
Sines Howard G alpacawkr h 561 Chicopee Will
Singleton Albert in USA res inq 79 Orchard
Edward engineer DMCo h 79 Orchard
Edward jr emp NEWCo bds 79 Orchard
Harold in USN res inq 79 Orchard
Sinnott Katherine wid Michael J bds 35 Taylor C Falls
Siracky Wladyslaw shoemaker 52 Springfield h Main n Morgan rd C Falls
Sisitzky Sadie P mgr 190 Exchange rms 41 Center

Sisters of the Holy Ghost Sister St Thomas de Villeneuve superior 104 Cabot
of Notre Dame Sister Angeleta superior South n opp School
of the Presentation of Mary (French) Sister Mary Amedee superior 543 Grattan Aldenville
of St Francis (Polish) Sister Jolenta superior 540 Front
of St Joseph Academy Sister Assumpta superior 291 Springfield
of St Joseph Sister M Justinian superior 43 Sheridan C Falls
Sitarz Jakob emp HLHandyCo h 304 Front
Stanislaw (Sitarz&Kucab) 108 Exchange bds 110 do
& Kucab (Stanislaw Sitarz and Frank Kucab) grocers and meat market 108 Exchange
Sitnik Frances emp PNCo bds 187 Fairview av
Jacob J grocer and meat market 49 Perkins h 187 Fairview av
Louise milliner bds 187 Fairview av
Ludwig bds 187 Fairview av
Victoria M bds 187 Fairview av
William A clk 49 Perkins bds 187 Fairview av
Sittard Edward fireman h 16 Erline Will
William rem to Holyoke
Siudak Peter emp SProvCo h 88 South
Skacier Alexander emp FRCo bds 39 Lincoln C Falls
Skaza Antoni emp FRCo h 20 Abbey
Martin emp FRCo bds 20 Abbey
Skaznicki Klemens emp FRCo bds 4 W Main C Falls
Skiba Jacob lab bds 15 Blake C Falls
Jan emp CMCorp h 84 Grove C Falls
John farmhand bds 4 Depot
Joseph emp FRCo h Baltimore av C Falls
Karol brasswkr h 23 West
Nicolaj emp FRCo h 88 Chestnut
Simon papermkr h 29 Dwight ter
Stanislaw h 304 Front
Tomasz emp FRCo bds 47 Perkins
Skibinski Jan emp DMCo h 7 Coolidge rd
Skicka Jacob emp DMCo h 12 Miller
Sklarczyk Joseph lab h 56 Auburn
Skok Peter emp FRCo bds 336 Front
Wladyslaw shoemkr bds 28 Pleasant
Skomro Joseph emp SProvCo bds 15 Gilmore
Skondrol Stanislaw emp FRCo h 22 McKeag's av
Skop Joseph emp SAircraftCorp bds 60 Kimball
Skowyra Zigmund emp BMCo rms 336 Front
Skrobacki Joseph emp AGS&Bros h 31 Wintworth
Skrobot Stanislaw emp DMCo bds 39 Spring
Skrzypek John lab h 242 Chicopee
Skumra Joseph emp SProvCo bds 6 Cottage yard
Skurka Bienard emp PSDFCo h 4 Cottage yard
Wicenty emp DMCo h 4 Exchange

Skwierz Ignacy lab h 2 Tremont
Michal emp AGS&Bros bds 34 Bertha av
Slachetka Frank baker bds 63 Dwight
John emp FRCo h 17 Chicopee
Slapski Adam driver h 7 Lawrence rd
Joseph barber bds 7 Lawrence rd
Slate Arthur C far h Granby rd n Sheridan C Falls
Fred bds off Sheridan C Falls
Fred J milk dealer White C Falls h do
Lewis G emp NEWCo h off Sheridan C Falls
Minnie O housekpr 131 Chicopee
William S far h Sheridan C Falls
Slater Albert emp NEWCo rms 33 Belcher C Falls
Hazel steno NEWCo res Spfd
Orlando J foreman NEWCo res Spfd
Slattery Edward J filer h 21 Howard
James emp ASCo h 3 Helen av
John emp AGS&Bros bds 3 Helen av
John lab h Sheridan C Falls
Lawrence J in USA res inq 3 Helen av
Sleeper Harold R in USA res inq 189 Broadway C Falls
Sleith John emp AGS&Bros bds 127 East C Falls
John P in USA res inq 27 Lemuel av
Ruby I clk NEWCo bds 27 Lemuel av
Samuel carp h 27 Lemuel av
William H emp NEWCo h 138 Cochran C Falls
Sligo James asst foreman NEWCo h 137 Broadway C Falls
Sliwa Andrzej millhand bds 13 W Main C Falls
John mech bds 12 Court C Falls
John baker h 104 West
Joseph emp DMCo h r 52 Cabot
Maciej emp FRCo bds 23 Cabot
Sloan Isabella rem to Holyoke
Slomina Antoni mech bds 147 Grape
Teresa Mrs h 147 Grape
Slomka Frank lab h 19 Wintworth
Slonimsky Ernest rem to Torrington Ct
Slonina Antoni auto salesman bds 56 Auburn
Slonka Frank florist bds 60 Auburn
Sloski Theodore organist h 35 Orchard
Slosser Gaius Jackson Rev rem to Boston
Slowik Stanislaw emp DMCo h 35 Railroad row
Wladyslaw emp DMCo bds 53 Chestnut
Slusziarz Marcin emp FRCo h 47 Chestnut
Smagacz Blaciej far h Sheridan c Fuller rd C Falls
Jan far bds Sheridan c Fuller rd C Falls
Wojciech emp NEWCo bds Sheridan c Fuller rd C Falls
Small James F emp PPaperCo h 133 Hampden
John h Montclair av Will
Smalley Nicholas rem to Holyoke
Smart Earl P emp NEWCo bds Morgan rd n East C Falls
Edward D rem to Monson
Frank L rem to Monson

Smatt Charles lab h 254 Main C Falls
Smead Lawrence bds 16 Madison C Falls
Lawrence W rem to Shelburne Falls
Mary A wid Walter W h 16 Madison C Falls
Smethurst Jarvis overseer DMCo h 151 Nonotuck av
John in USA res inq 180 Fairview av
Thomas h 180 Fairview av
Thomas jr in USA res inq 180 Fairview av
Smiley George E emp LKMCo rms 18 Belcher C Falls
Smis Wladyslaw millhand h 25 Blake C Falls
Smit John bds 15 Grove C Falls
Smith Albert R foreman JSACo h 120 East C Falls
Alice I dressmkr bds 1298 St James av C Falls
Anastasia steno FRCo res Holyoke
Andy R lab bds 791 N Chicopee Will
Anne A librarian city library bds 231 Springfield
Annie bds 1298 St James av C Falls
Arthur G foreman JSACo res Spfd
Asa M emp TorringtonCo bds 43 Lemuel av
B clk NEWCo bds 199 Broadway C Falls
Carrie wid John C h 199 Broadway C Falls
Carrie S h 54 Bell
Catherine wid Henry J h 250 Britton F
Charles lab bds 926 Chicopee Will
Charles A h 223 Grattan C Falls
Charles J emp SRendCo h 1294 St James av C Falls
Charlotte Mrs bds 333 Front
Charlotte J Mrs tel opr NETel&Tel Co h 39 Granfield
Clair tchr bds 269 Broadway C Falls
Clarence K foreman FRCo h 15 Lincoln C Falls
Daniel emp FRCo h 77 Southwick C Falls
Della J bds 1298 St James av C Falls
Earl B foreman NEWCo h 51 Lincoln C Falls
Ellen M wid George G h 51 Lincoln C Falls
Elsie I rem to Spfd
Emily Mrs bds 180 Britton F
Esther clk NEWCo res Spfd
Eugene clk NEWCo res Spfd
Fannie wid Edward rem to Spfd
Frances wid John F bds 375 Broadway C Falls
Frank emp city h 50 Springfield
Frank in U S Army
Frank W (WarrenSmithPharmacy) 250 Exchange h 24 Lemuel av
Franklin E state income tax deputy h 143 East C Falls
Fred H foreman AGS&Bros h 81 Austin
Fred W lab h 906 Chicopee Will
Frederick clk FRCo res Spfd
George E painter h 775 N Chicopee Will
George E foreman h Haven av n Spfd line
George L in U S Army

Smith
Gertrude Lee steno FRCo res Spfd
Gordon F emp NEWCo bds 143 East C Falls
Harold T student bds 21 Grant
Harry E emp NEWCo h 20 Alvord av C Falls
Harry G lab bds 906 Chicopee Will
Hazel steno FRCo res Spfd
Hazel M papermkr bds 906 Chicopee Will
Henry emp FRCo h 2 Ruth av
Hubert C rem to Hartford Ct
Irving R baker h Holly n Blanchard F
James waiter 5 Sheridan C Falls bds do
James far h 1298 St James av C Falls
James H emp NEWCo h 208 East C Falls
James T foreman NEWCo res Spfd
Jane K wid Samuel G bds 21 Grant
Jay rem to Fort Plain N Y
John emp FRCo h 15 Jackson C Falls
J Thoburn in USA res inq 143 East C Falls
Lester emp NEWCo bds 35 Church C Falls
Lester H in USA res inq 15 Lincoln C Falls
L Philip bkkpr h 947 Chicopee Will
Luman N foreman NEWCo h 87 East C Falls
Margaret D steno FRCo res Spfd
Mary E forewoman TaylorBramley Co h 229 Grove C Falls
Mary E tchr bds 22 Arlington C Falls
Mary F wid Charles N h 24 Grant
Maude Mrs clk FRCo res Spfd
Maude E tchr rms 18 Casino av
May clk NEWCo res Spfd
Maynard D bds 143 East C Falls
Myron M in U S Army
Nathan L rem to Hartford Ct
Nettie rem to Hartford Ct
Octavie wid Charles bds 25 Alvord av C Falls
Oliver E h 231 Springfield
Otto Y foreman HaleBoys Dexter C Falls bds do
Ralph salesman bds 15 Lincoln C Falls
Reuben E foreman FRCo res Spfd
Richard H far h 547 Broadway C Falls
Robert mech bds 2 Ruth av
Robert C clk NEWCo h 51 Lincoln C Falls
Rose emp CMCorp bds 180 Montgomery C Falls
Samuel tailor 23 Center h do
School Irene c Ingham Will
Stephen W Mrs h 820 Chicopee Will
Stewart M emp NEWCo bds 51 Lincoln C Falls
Walter emp FRCo h Stebbins Aldenville
Walter V clk FRCo res S Hadley Falls
SMITH WARREN PHARMACY (Frank W Smith Walter W Bradbury props) druggists 250 Exchange—See p 1557

Smith
Wells B emp NEWCo h 25 Alvord av C Falls
Wilbur F mfr washing compound h 791 N Chicopee Will
Wilfred A emp DSCourtneyCo h 21 Grant
William foreman NEWCo res Spfd
William F emp NEWCo rms 199 Broadway C Falls
William S emp USA bds 111 Springfield
Smolczynski Karol (PiastPubCo) and physician 178 Exchange h do
Wincenty emp PiastPubCo bds 178 Exchange
Smolen Floryan h 15 Hampshire Will
Frank emp NEWCo h 59 Middle C Falls
Joseph papermkr bds 15 Hampshire Will
Smolensky Gottfried papermkr h 816 McKinstry av Aldenville
Otto emp FRCo bds 816 McKinstry av Aldenville
Smolinsky Joseph peddler h 16 Charles C Falls
Smrcka Alexander Mrs bds 413 Main C Falls
Smusz John emp SProvCo bds 21 Dublin
Joseph emp BMCo h 56 Dwight
Smutek Stanislaw emp FRCo bds 20 Henshaw av C Falls
Snape Fred foreman NEWCo h 18 East st av C Falls
Sampson T bds 215 Main C Falls
Sarah A bds 17 High C Falls
William H emp NEWCo h Granby rd n Grattan C Falls
Snay George A condr StRy h 187 Main C Falls
Sniegowski Antoni emp CMCorp bds 9 Gardner rd
Peter emp DMCo h 17 Coolidge rd
Wojciech emp DMCo h Arthur
Snitowski Mary Mrs h 26 Dublin
Stanislaw emp DMCo bds 26 Dublin
Zygmunt emp NEWCo bds 26 Dublin
Snow Arthur E clk Holyoke h 34 Prospect Will
Charles E laundryman bds 34 Prospect Will
Dennis D plumber h 35 Henry Harris
Hulbert clk FRCo bds 35 Henry Harris
John C emp TorringtonCo bds 18 Fairfield av
Laura wid Henry h Burnett rd C Falls
Margaret C steno bds 35 Henry Harris
Robert H emp CTTMfgCo h 38 Prospect Will
Ruth M steno bds 35 Henry Harris
Snyder Andrew blksmith h 237 Center
Andrew J painter h 43 Bell
Claud T emp NEWCo bds 145 Belcher C Falls
Frank W confectionery 235 Center bds 237 do
Mary R housekpr 237 Center
Rose tchr bds 237 Center
Sidney emp NEWCo bds The DuQuette C Falls

Snyder
William A papermkr h 966 Chicopee Will
Sobon Andrzej lab h 48 Middle C Falls
John emp SProvCo bds 11 West
Stanislaw emp FRCo bds Wheatland av C Falls
Socha Antoni emp SProvCo bds 47 Dwight
John emp SProvCo bds 13 Spring
John emp FRCo bds 49 Dwight
Marcin emp SProvCo bds 23 Cabot
Michal lab bds r (3) 47 Dwight
Walenty emp FRCo h 37 Grove C Falls
Walenty lab h 8 Ash
Wojciech driver h 60 Austin
Soden Edward W polisher h 56 Marble av
Peter emp MDFCo bds 56 Marble av
Soja Antoni emp FRCo bds 33 School
Maciej millhand h 65 Middle C Falls
Michael emp FRCo h 33 School
Sokolowski Andrew emp DMCo bds 22 Gardner rd
Jacob emp city bds 8 Dwight ter
Jan emp NEWCo h 8 Dwight ter
Peter emp FRCo h 9 Chestnut
Solek Jozef papermkr h 24 Smith Highlands Will
Solen Sadie Mrs grocer and meat market 11 Sheridan C Falls h 13 do
William mgr 11 Sheridan C Falls h 13 do
Solin Anna E bds 194 Nonotuck av
Michael grocer and meat market 110 West h 194 Nonotuck av
Solis James bootblack 90½ Main C Falls bds 17 Sheridan do
Solomon Stanley emp DMCo bds 16 Saratoga av
Soltys Antoni emp FRCo bds 31 Elliott av C Falls
Frank emp FRCo bds 64 Grove C Falls
Wojciech rubberwkr h Dorrance Will
Sondej John emp Armour&Co h 59 Chestnut
John emp DSCourtneyCo h 64 Springfield
Sorel Noe rem to Canada
Sotirio Arthur emp DMCo h 10 Dwight
Soucey Joseph emp FRCo rms 11 Broadway C Falls
Soucise Grace clk FRCo res Spfd
Soucy Cyprien in USA res inq Dickinson n Grattan Aldenville
Southier Joseph threadwkr h 580 Britton F
Southmayd Leon N sales dept FRCo res Spfd
Sowa John emp SProvCo bds 28 Abbey
John lab bds 10 Miller
Wojciech emp DMCo h 9 Lawrence rd
Sowden Lillian clk FRCo res Holyoke
Sowicki Peter emp PSDFCo h 48 Emerald
Sowles Ira S emp FRCo bds 148 Belcher C Falls
Spakanik Michal emp CMCorp h 30 W Main C Falls
Spakoniak Frank emp FRCo h 152 Wheatland av C Falls

Spalding
SPALDING A G & BROS mfrs of athletic and sporting goods iron founders opp Center depot—See p 1556
A G & Bros (Inc) gymnasium contract sales dept opp Center depot
Cecil purchasing agt JSACo res Spfd
Spamer Theodore clk 111 Main C Falls res Holyoke
Spara Jacob emp HLHandyCo bds 33 Chicopee
Jacob emp DMCo h 12 Lawrence rd
Spear Dorliska Mrs bds 9 Morton C Falls
Elbert F letter carrier C Falls h 9 Morton do
Spears Oliver J papermkr h 135 Prospect Will
Special Wet Wash Laundry Co Lavault & Chabot props Montgomery n Prospect Will
Spellman Nellie emp NEWCo bds 397 Front
Thomas F bartdr TheKendall h 543 Front
William P jr information bureau FRCo res Spfd
Spence David meat market and grocer 155 Cochran C Falls h 21 Southwick do
David R tchr h 17 Southwick C Falls
Lizzie A tchr bds 21 Southwick C Falls
Spencer Frank pumpmkr h Ann F
Frederick B h 91 Cabot
Seymour A clk FRCo res Spfd
Warren R factory guide FRCo res Spfd
William emp NEWCo bds 366 Chicopee
William V emp LKMCo h 22 Arlington C Falls
Spiesz John lab bds 4 Gardner rd
Spiewak John emp FRCo h 156 South
Spillane Frank rubberwkr h 826 Chicopee Will
Frank J mech h 826 Chicopee Will
Lillian wid Jeremiah h 23 Olivine Will
William mech bds 23 Olivine Will
Spongberg Arthur H clk 117 Main C Falls res Spfd
Spring William emp FRCo bds 84 Court C Falls
SPRINGFIELD BREWERIES CO (Hampden Branch) brewers N Chicopee n depot Will office 54 Fort Spfd—See adv Spfd dept
Chicopee and Chicopee Falls Express Savage Bros props 96 Walnut and 87 East C Falls
SPRINGFIELD FACING CO James E Kershaw supt manufacturers foundry facings N Chicopee n depot Will—See adv Spfd dept
Gas Light Co (Chicopee Station) offices 12 Center 117 Main C Falls and 12 Bridge S Hadley Falls

SPRINGFIELD RENDERING CO tallow hides raw furs and soap Plainfield at Spfd line—See adv Spfd dept
Rifle Range Morgan rd C Falls
Spruce Street School 16 Spruce
Sroka Antoni h 296 Front
Frank mach bds 71 Exchange
Jan emp FRCo bds 31 W Main C Falls
Joseph h 81 Court C Falls
Michael lab bds 44 Chicopee
Stanislaw emp AGS&Bros h 25 Grove C Falls
William lab h off Granby rd bey Dexter C Falls
Wladyslaw emp FRCo h Caroline C Falls
Stachowicz Frank emp FRCo h Wheatland av C Falls
John emp CMCorp bds 34 Market C Falls
Joseph (Stachowicz&Gwozdz) 83 Grove C Falls bds 73 do
Michael emp CMCorp h 82 Grove C Falls
Stanislaw emp FRCo h 185 Hyde av C Falls
& Gwozdz (Joseph Stachowicz Mike Gwozdz) grocers 83 Grove C Falls
Stack Katherine A h 146 South
Mary T housekpr 146 South
Morris F emp NEWCo h 121 Main C Falls
Patrick emp city bds 146 South
Patrick Mrs h 308 Center
Stacy Maud Mrs housekpr 2 Kendall ct
Stadnicki Joseph emp DMCo bds 159 Saratoga av
Michael emp DMCo h 47 Center
Michael emp DMCo h 159 Saratoga av
Peter emp FRCo h 24 Spruce
Peter emp HLHandyCo h 159 Saratoga av
Stanislaw lab h 23 West
Tomasz (Gazda&Stadnicki) 20 Park h 188 School
Wladyslaw emp HLHandyCo bds 159 Saratoga av
Wojciech emp DMCo h 65 School
St Amand Egide emp AGS&Bros bds 112 Grape
Leonard emp NEWCo bds 112 Grape
Standard Oil Co station 7 N Chicopee opp depot Will
St Andre Arthur tinsmith h r 45 Center
Stanek Jan emp FRCo bds 20 W Main C Falls
Michael emp FRCo bds 23 Miller
Stanislaw emp DMCo bds 63 Front
Wojciech mech bds 10 Rumrill av C Falls
Wojciech emp NEWCo h 10 Rumrill av C Falls
Stanensky Joseph emp HLHandyCo h 165 Saratoga av
Josephine bds 165 Saratoga av
Stanhope A H emp NEWCo bds The DuQuette C Falls
Stanik Rose Mrs h Cross c Highland av Will

Stanisewski Wojciech blksmith h 30 Canal
Stankiewicz Jozef emp city bds 1 Depot
Stanley Ola steno FRCo res S Hadley Falls
St Ann's Church Britton F
Stanton Ella M matron FRCo res W Spfd
Ernest E ins agt h 22 Roosevelt av
Mark S supt Page Paper Box Co res Spfd
Stanwell Harry S pressman h 16 Riverview ter
John R emp FRCo h 20 Riverview ter
Leonard G foreman FRCo h 81 Orchard
Star Vulcanizing Co J F Roach prop rubber tires and vulcanizing 31 Center
& Co Wojciech Tarka mgr mfrs patent medicines 18 Springfield
Starr Fred W asst factory mgr FRCo res Spfd
Starzyk John emp FRCo bds 54 Middle C Falls
Joseph J clk 32 Center h 56 Auburn
Jozef lab h 169 Main C Falls
Michael emp CMCorp h 57 Middle C Falls
STARZYK PAUL P men's furnishings clothing and shoes 32 Center h 526 Front—See p 1557
Peter emp CMCorp bds 66 Middle C Falls
Stasiak Joseph emp DSCourtneyCo bds 63 School
Michal emp HLHandyCo bds 63 School
Sobestyan emp SProvCo h 49 Dwight
Stasik Peter driver bds 20 Market C Falls
Stasiowski Bertha emp FRCo bds 917 Front C Falls
Frank mech h 917 Front C Falls
Helen emp FRCo bds 917 Front C Falls
Jacob emp CMCorp bds 23 Cabot
John lab h 14 Chapman
Pawel emp HMfgCo bds 17 Depot
Stefan emp FRCo bds 917 Front C Falls
St Aubin—see Santabar
Stavrison Louis rms 100 Main C Falls
Stavroulakis Makis confectionery 140 Exchange bds 147 do
Stawarz Kostanty emp FRCo h 19 Gilmore
St Clare's Convent 540 Front
St Cyr Arthur blanketmkr h 36 Erline Will
Evangeliste lab h Ashley n Dickinson Aldenville
Florida emp DMCo bds 10 Perkins
Francois lab h 17 Ames av
Fulgence waiter NewColumbian bds do
Henry barber bds 42 White
Joseph carp h 24 Grape
Joseph A carp h 826 Chicopee Will
Patrick h 828 Chicopee Will
Theodore (Salvas&StCyr) 64 Exchange h 528 Springfield
St Denis Anna wid Arthur h 36 Adams av Will

Stella bds 36 Adams av Will
Stead Joseph C rem to New Haven Ct
Steadward Duncan rem to Holyoke
Steam Motors Co The mfrs steam turbines 18 Bridge C Falls office Myrick bdg Spfd
Stearns Edward P garage Spfd h 340 Broadway C Falls
Edwin W elect NEWCo res Spfd
Harry D clk FRCo res Conway
Stebbins Adelaide A clk AGS&Bros bds 28 Casino av
Albert J carp h 132 Prospect Will
Albert N clk NEWCo bds 20 Grant
Annie E steno Spfd bds 20 Grant
Athanase in USA res inq 27 Fuller C Falls
Blanche emp NEWCo bds 27 Fuller C Falls
Blanche steno FRCo res Holyoke
Carrie M clk ChicopeeSavBank h 356 Springfield
Charles E h 20 Grant
George E emp NatEquipCo h 28 Casino av
Henry clk JSACo bds 27 Fuller C Falls
Leontine wid Henry h 27 Fuller C Falls
Martha A wid Albert W h 356 Springfield
Moro D rms 20 Grant
Napoleon in USA res inq 27 Fuller C Falls
Willard A mgr WUTelCo Chicopee station rms 34 Pearl
William H clk Holyoke h 396 Montcalm F
Stec Frank emp DMCo bds 8 Dwight ter
Jozef emp AGS&Bros h 45 West
Wladyslaw baker bds 12 Leonard
Stedman Lucy W h 243 Chicopee
Steele Helen E tchr bds 188 Springfield
Stefanik John emp FRCo bds 12 Kimball
Joseph emp MDFCo bds 21 Depot
Jozef emp FRCo h 47 Grove C Falls
Julia wid Joseph h 51 Harvard C Falls
Michael lab h 12 Kimball
Stanislaw lab bds 16 Abbey
Stanislaw emp CCAbbey h 49½ Exchange
Stanislaw emp FRCo h 21 Depot
Wladyslaw lab bds 17 Chicopee
Wojciech emp DMCo h Ferry lane
Stefanowicz Jozefa Mrs h 14 Chestnut
Wojciech emp PSDFCo h 17 Depot
Stefanski Josef weaver h off Prospect F
Steiger Eugene rubberwkr h 27 Yvonne Will
Stein Oscar C printing dept FRCo res Spfd
Steinberg Jacob confectionery fruit etc 1 East C Falls h 3 do
Steininger Andreas pumpmkr h Broad F
Steinway Frank B rem to Spfd
Stempek Peter lab bds 432 Chicopee Will
Wicenty lab h 432 Chicopee Will
Stenson John watchman bds 169 Exchange
Stepanik Karol emp 252 Exchange res inq do
Stepczyk John emp PSDFCo h 72 Orchard
Stephan James A emp LKMCo h 27 Hilton C Falls
Stephens Arthur H ice butter and egg dealer 140 Chicopee h do
Stephenson—see Stevenson
Steplar Minnie Mrs h 4 Dublin
Sterrett Belle steno FRCo bds 204 Springfield
Lillian bds 204 Springfield
Robert H emp FRCo h 204 Springfield
Stevens Arthur H clk FRCo res Holyoke
Carroll M clk FRCo res inq do
-Duryea Co automobile and parts r 65 Main C Falls
J Arms Co manufacturers firearms 86 Broadway C Falls and r 65 Main do
Martin V tel opr FRCo bds 33 Lincoln C Falls
Stevenson Thomas A foreman JSACo h 23 Lincoln C Falls
Wilson mech h 87 Exchange
Stewart Charles clk FRCo res Spfd
George mach h Edward n city line C Falls
George G rem to Spfd
George W clk bds Edward n city line C Falls
James foreman FRCo res Spfd
James P papermkr h 187 Prospect Will
Jessie tel opr NEWCo bds Edward n city line C Falls
John emp PNCo h (12) 67 Belcher C Falls
L C foreman NEWCo res Spfd
M Agnes bkkpr Spfd bds Edward n city line C Falls
St Francis Felix checker B&M freight depot C Falls res Spfd
Napoleon blacksmith and proprietor Oil Tempering Spring Co 152 Main C Falls h do
St George Mathias emp DMCo h 7 Kendall ct
St Germain George barber h 642 Britton F
Stiles Sarah A wid Charles S h 96 Walnut C Falls
Stillwell James M rem to Spfd
William B supt erection AGS&Bros res Spfd
St Jacques Peter wirewkr h Norman n Chicopee Will
St James The apartment 388 Broadway C Falls
St Jean Arsene brewer h 113 N Chicopee Will
Arthur emp NEWCo h 17 Ames av
Elie emp B&TATCo h 187 Main C Falls
Georgianna bds 146 Main C Falls
Jean B carpenter and builder Spectacle F h do
Joseph hoseman C Falls bds 187 Main do
Laura emp FRCo bds 100 Muzzy C Falls
Mary Mrs h Dickinson n Grattan Aldenville

Roselina emp FRCo bds 100 Muzzy C Falls
William emp NEWCo h 112 Main C Falls
St Jean de Baptiste Hall 19 Church C Falls
St Joachim R C Church 41 Maple C Falls
St John Alfred emp FRCo bds 39 Linden C Falls
Alphonse blankbookmkr rms 36 Adams av Will
Napoleon emp NEWCo h 39 Linden C Falls
St Joseph's Convent Sister M Justinian sister superior 43 Sheridan C Falls
Hall Chapin c Clinton
Temperance Society Hall 56 Perkins
St Laurent Alexis foreman Holyoke h 519 Chicopee Will
St Lawrence James F plumber h 58 Nonotuck av
James L emp HealthDept bds 54 Casino av
John J emp S-DCo h 58 Nonotuck av
John S mech bds 54 Casino av
Patrick bds 101 South
St Louis Adelard bartdr 41 Grove C Falls h 21 Margaret Will
Francois lab bds 107 Skeel Will
St Marie Alfred emp AGS&Bros h Florence C Falls
Alphonse carp h 29 Hillside C Falls
Basile emp NEWCo bds 79 Grove C Falls
E draftsman NEWCo bds 24 East C Falls
Henry (LaRiviere&StMarie) 108 Main C Falls h 98 do
Joseph rem to Holyoke
Louis emp FRCo bds 98 Main C Falls
Louis emp CMCorp bds 53 Southwick C Falls
Maria emp CMCorp bds r 29 Montgomery C Falls
Narcisse elect JSACo h 24 East C Falls
Samuel chauffeur NEWCo res Spfd
—see Thivierge
St Michael's Hall r 74 Market C Falls
R C Cemetery Hampden n Spfd line
Stoddard Annie G dressmaker 760 Front C Falls bds do
Fannie M h 13 Howard
Mary K wid Frank S h 53 Lemuel av
Stoka Anthony confectionery 282 Front h do
Stokey Fred E rem to S Africa
Stoklosa George emp FRCo bds 14 Wintworth
Stokosa Wojciech emp FRCo bds 75 Springfield
Stolarz Stanislaw emp CMCorp h 63 Middle C Falls
Stolasz John emp FRCo bds across suspension bridge C Falls
Stominsky Frank emp FRCo bds 119 Grape
Stone Edward h 116 Grape
Edwin Earl emp NEWCo bds 48 Walnut C Falls
James O cabinetmkr h Prospect F
Mary J bds 272 Chicopee
Merton A clk h Prospect F
Perley in U K S Army
Roscoe rem to Spfd
Warren F far h 272 Chicopee
—see St Pierre and Durocher
St Onge Anthime carp h 25 Newton Will
Arthur laundrywkr bds 16 Olivine Will
George emp NEWCo h 16 Charles C Falls
Joseph N emp NEWCo h 102 Madison C Falls
Stonina Catherine emp AGS&Bros bds 147 Grape
Teresa wid Joseph h 147 Grape
Tony J salesman bds 147 Grape
Stopa Onufry emp DMCo h 2 Lawrence rd
Storc Adam emp HLHandyCo h 27 Leonard
Storms Albert J production mgr PSDF Co res Spfd
Frank F pres Page-Storms Drop Forge Co foot Depot res Spfd
Neil T mech engineer NEWCo h 14 Madison C Falls
Story Kazimierz emp SProvCo bds 140 South
Stott Robert E emp DMCo h 11 Coolidge rd
Stowik Stanislaw emp HLHandyCo bds 73 Chestnut
St Patrick's R C Cemetery Fuller rd n Sheridan C Falls
Church Sheridan c Jackson C Falls
Convent School Montgomery c Columba C Falls
St Pierre Alfred carp h 24 Grape
Joseph carp h 24 Grape
Rosanna Mrs bds 61 Kimball
William A emp AGS&Bros h 20 Parshley
William G teamster h 1060 Chicopee Will
Strachan William M emp NEWCo h 189 Broadway C Falls
Straczek Michal emp SProvCo bds 320 Center
Strait J Hermon emp CMCorp h 2 Main C Falls
William R emp CMCorp bds 2 Main C Falls
Streeter Mary E wid Fred A h 397 Center
Maude L bkkpr PNCo res Spfd
Streiber Julius papermkr bds Telegraph av F
Strempek Peter papermkr bds Massachusetts av c Milton Will
Stretch Mary bds 85 School
Stricker Fred chemist NEWCo h 82 Ellerton C Falls
Strickland Frank S engineer NEWCo h 11 Washington C Falls
Stronczek Ignacy lab bds 12 Leonard
John emp SProvCo bds 7 Bullens
St Rose de Lima Church 594 Grattan Aldenville
Struzyk Joseph mech h 13 Chicopee
Strycharz Antoni emp FRCo h 14 Sheridan C Falls
John emp FRCo bds 96 Grove C Falls
John farmhand h 51 Exchange

Strycharz
Joseph emp FRCo bds 73 Grove C Falls
Jozef emp FRCo h 20 Grove C Falls
Ludwik emp CMCorp h 7 W Main C Falls
Marcin emp CMCorp h 88 Grove C Falls
Michal emp CMCorp bds 76 Grove C Falls
Michal emp FRCo bds 56 Middle C Falls
Peter emp FRCo bds 238 Bemis av C Falls
Stanislaw emp FRCo h 10 Canterbury av C Falls
Stanislaw emp FRCo bds 19 Coolidge rd
Wladyslaw emp FRCo h 40 Emmett C Falls
Wladyslaw emp FRCo bds 21 Cabot
Stryker Harry J rem to Spfd
Strzembenski Gabriel emp NEWCo bds 8 Bullens
Mary Mrs h 8 Bullens
Strzempka Michael emp NEWCo h 137 Wheatland av C Falls
Strzepek Frank lab bds 18 W Main C Falls
Jacob emp elec light dept city h 59 Exchange
John lab bds 59 Exchange
Joseph lab bds 59 Exchange
Thomas emp NEWCo h 336 Front
Strzepka Michal emp NEWCo h Sunnymede av C Falls
St Stanislaus Church (PolishRC) 570 Front
School (Polish) Front c Brandon
St Stanislawa Society Hall 21 Chestnut
Stuart—see Stewart
Stuebing Carl G clk bds 47 Farmington Will
Mina M wid Carl h 47 Farmington Will
Stutters Gladys M steno bds 113 Prospect Will
Myrtle T steno JSACo bds 113 Prospect Will
Thomas fireman h 113 Prospect Will
Such John emp DMCo h 12 Cabot
Joseph emp AGS&Bros bds 218 Front
Suchy John emp FRCo h 53 Springfield
Sudsberry Benjamin h 180 Britton F
Gedeon papermkr bds 180 Britton F
George F Mrs bds 180 Britton F
Sudyka Stanislaw emp ASCo h 116 Exchange
Sugden William J in USA res inq 55 Casino av
Sugrue John emp FRCo h Granby rd n Sheridan C Falls
Sulewski John weaver h Massachusetts av bey Milton Will
Sullivan Alice A bkkpr bds 61 East C Falls
Anna silkwkr bds 830 Chicopee Will
Anna weaver bds 169 Exchange
Anna clk NEWCo res Spfd
Anna J steno FRCo res Holyoke
Catherine C emp AGS&Bros bds 32 Kimball
Catherine I emp DMCo bds 22 Wyman

Sullivan
Catherine T bds 22 Wyman
Charles mech h 38 Adams av Will
Charlotte G bkkpr bds 109 Church C Falls
Clarence J emp USA bds 153 Main C Falls
Delia steno FRCo res Spfd
Dennis E emp city h r 66 South
Edward hoseman h McKinley av
Edward J deputy sheriff h 69 East C Falls
Ellen C bds 339 Front
Ellenore emp DMCo bds 106 Front
Eugene J hoseman h 96 Nonotuck av
Eugene M wholesale liquor dealer 160 Exchange h 339 Front
Eugene M emp DMCo h 11 Midway Plaisance
Evelyn steno FRCo res Holyoke
Frank E clk h 61 East C Falls
Frank M clk FRCo res Holyoke
George L adv mgr FRCo res Longmeadow
George R clk h 876 Chicopee Will
Helen A housekpr 32 Kimball
Helen M bkkpr Spfd bds 543 Front
James W emp FRCo h (3) 79 Belcher C Falls
Jennie M steno NatScaleCo res Spfd
Jeremiah lab h 830 Chicopee Will
Jeremiah F foreman NEWCo bds 70 Taylor C Falls
Jeremiah F papermkr bds 830 Chicopee Will
Johanna emp AGS&Bros bds 169 Exchange
John clk NEWCo res Holyoke
John emp FRCo rms 23 Lincoln C Falls
John emp NEWCo bds 146 Broadway C Falls
John in U S Army
John in U S Army
John B gateman AGS&Bros h 4 Taylor C Falls
John D supt water dept h 109 Church C Falls
John F mason h 22 Wyman
John F supt water dept h 109 Church C Falls
John F mgr Spfd h 18 Walnut C Falls
John F alpacawkr h 44 Church F
John F emp FRCo h Brightwood C Falls
John F emp city bds 32 Kimball
John F jr emp PSDFCo bds 22 Wyman
John H tchr manual training bds 36 Taylor C Falls
John J clk FRCo res Spfd
John J cigarmkr bds 11 Midway Plaisance
John J coremkr bds 18 Dwight
John J emp FRCo bds American House C Falls
John J in U S Navy
Joseph Rev pastor Third Congregational Church rms 199 Springfield
Joseph C clk 111 Main C Falls bds 109 Church do
Kate T dressmaker 36 Taylor C Falls bds do

Leo A in USA res inq 69 East C Falls
Madeline H tchr bds 69 East C Falls
Margaret J steno JSACo bds 36 Taylor C Falls
Margaret J housekpr 179 Montgomery C Falls
Martha E silkwkr bds 830 Chicopee Will
Mary bds 70 Taylor C Falls
Mary bds 339 Grattan C Falls
Mary A dressmaker 22 Wyman h do
Mary H Mrs h 528 Chicopee Will
Maurice J emp NEWCo h 22 Abbey
May F clk city collector's office bds 51 Scudder
Michael foreman FRCo res Spfd
Michael jr emp CMCorp bds 70 Taylor C Falls
Michael F foreman FRCo h 528 Broadway C Falls
Michael H polisher bds 67 Sheridan C Falls
Michael H foreman street dept h 82 Sheridan C Falls
Michael J in USA res inq 339 Grattan C Falls
Michael J papermkr h 599 Chicopee Will
Michael J fireman CFireDept h 36 Taylor C Falls
Mollie E steno FRCo res Spfd
Neil F mach h 90 Cochran C Falls
Nellie emp 169 Exchange bds do
Nellie Mrs bds 116 Montgomery C Falls
Nellie A bds 356 Springfield
Nellie G bds 50 Stearns ter
Patrick J tinner h 36 Taylor C Falls
Patrick J emp FRCo bds 339 Front
Patrick M emp NEWCo bds 70 Taylor C Falls
Paul clk FRCo bds 69 East C Falls
Robert F in USA res inq 69 East C Falls
Sarah bds 70 Taylor C Falls
Stewart D clk NEWCo res Holyoke
Thomas in U S Army
Thomas rem to Spfd
Thomas A clk FRCo bds 32 Kimball
Thomas A emp FRCo h 554 Broadway C Falls
Thomas J h 32 Kimball
Timothy A emp NEWCo h 70 Taylor C Falls
Timothy J bkkpr StandardOilCo 7 N Chicopee Will res Holyoke
Walter C clk FRCo res Spfd
William A mason h 29 Church C Falls
William J blacksmith 20 Montgomery C Falls h 28 Ward do
William M emp NEWCo bds 70 Taylor C Falls
Supczak John emp SProvCo h 5 School
Superintendent of Ashes and Garbage Elisha Burnham City Hall Annex 274 Front
of Schools office 251 Front
of Streets office City Hall
Supik Stefan rubberwkr h 640 Chicopee Will
Supple Mark clk NEWCo res Northampton

Surdy May clk NEWCo res Spfd
Surdyka Adam emp FRCo bds 36 Spruce
Frank emp HMfgCo bds 140 South
John emp DMCo h 304 Front
Suros Cris emp FRCo h 31 Maple C Falls
John emp FRCo bds 31 Maple C Falls
Surowiec Frank emp FRCo bds 56 Dwight
Gustek emp FRCo bds 68 Springfield
Michal emp FRCo bds 27 Ames av
Surprenant Alfred emp FRCo h Granby rd n Grattan
Aline rem to Spfd
Chevalier emp B&TATCo h Brightwood C Falls
Edward blksmith h 741 Chicopee Will
Edward rem to New York
Frederick mach bds Granby rd n Grattan C Falls
Oliver rem to S Hadley Falls
Peter rem to Spfd
Sutcliffe Edward silkwkr h 201 Britton F
Suzor Alexander G emp FRCo h 61 Orchard
Swaj Wojciech emp SProvCo bds 304 Front
Swajkowska Erva Mrs h 53 Exchange
Swallow Daniel E emp NEWCo bds 19 Maple C Falls
Swan Earl E draftsman NEWCo res Spfd
Swanson Charles emp DMCo h 12 Dwight
Swartz Edna M clk Holyoke bds 216 Chicopee
Elwood P far h 216 Chicopee
Hubert H engineer h 188 Chicopee
Swedzynski Stefan emp DMCo h 8 Lawrence rd
Sweeney Agnes clk FRCo res Spfd
Daniel M emp NEWCo h 12 Leary av C Falls
John emp NEWCo rms 60 Harvard C Falls
Martin alpacawkr h 20 Blanche Will
Patrick emp FRCo bds 132 Cochran C Falls
Patrick J emp NEWCo h 199 Main C Falls
William emp NEWCo rms 60 Harvard C Falls
Sweet Albert foreman JSACo h 80 Monroe C Falls
Burton W foreman NEWCo h 80 Monroe C Falls
Swenson John papermkr h Blanchard F
Swiatlowski Frank h 13 Rumrill av C Falls
Swider Adam emp FRCo h 16 Abbey
Swidrak John emp SProvCo bds 5 Exchange
Swieckowski Jan lab h 25 Emerald
Swieny Mike emp CMCorp h Morgan rd C Falls
Swierat Frank emp HLHandyCo bds 69 South
Frank emp NEWCo h 96 Grove C Falls
Frank emp FRCo bds 155 Belcher C Falls
Ludwik lab h 69 South
Sylvester emp FRCo bds 895 Front C Falls

Swierczek Joseph emp FRCo bds 60 Middle C Falls
Jozef emp FRCo h 36 Sheridan C Falls
Swietalski Tomasz h Pendleton av Will
Swirczek Joseph emp FRCo h 32 Sheridan C Falls
Swift Francis H Rev asst pastor St Patrick's R C Church h 33 Columba C Falls
James W painter h 23 Chapman
Swistak Leon emp FRCo h 53 Chestnut
Peter emp DMCo bds 17 Depot
Swol John emp CMCorp bds 126 Montgomery C Falls
Joseph emp CMCorp h 15 W Main C Falls
Klemens lab bds 64 Middle C Falls
Piotr millhand h 56 Middle C Falls
Swords Peter foreman FRCo h across suspension bridge C Falls
Thomas J mach h 129 Church C Falls
Swot Wojciech emp FRCo h Chapin av
Sykes James C clk B&TATCo res Spfd
Sypek Jan lab bds 53 Middle C Falls
Joseph emp FRCo h Oxford ter C Falls
Julia Mrs h 47 Perkins
Peter lab h Montgomery ab Columba C Falls
Piotr farmhand h 230 Exchange
Stanislaw emp FRCo bds 47 Perkins
Stanislaw emp NEWCo bds 114 Southwick C Falls
Tomasz emp SProvCo h 42 Abbey
Syrek Carolina wid Wojciech cigars and confectionery 49 Grove C Falls h 47 do
George lab h Clark n Chicopee Will
Syrett Harry insp NEWCo res Spfd
Syskiewicz Frank emp PSDFCo bds 30 Leonard
Syzdek Joseph emp USSBCo bds 49 Ames av
Mihal emp DMCo h 5 Exchange
Szabaj Felix baker h 63 Dwight
Szabat Michael emp SProvCo h 68 Tremont
Peter emp NEWCo h 39 Linden C Falls
Szaczala John emp SProvCo bds 68 Tremont
Szada John emp SProvCo bds 15 Cabot
Marcin emp DMCo bds 15 Cabot
Szady Peter emp FRCo bds 47 Perkins
Szafir Stanislaw teamster bds 47 Dwight
Stanislaw lab h Ferry lane
Szafran Jan (PiastPublishingCo) 12 Springfield h Granby rd
Joseph emp HLHandyCo h 218 School
Szafranski Andrew lab bds 39 Linden C Falls
Szajdek Antoni confectionery 2 West h do
Szala Wojciech emp FRCo bds 279 Front
Szalchelka Stanislaw emp DMCo bds 5 Cottage yard
Szapinski John emp FRCo h off Sheridan bey Fuller rd C Falls
Szarek Frank emp DMCo bds 10 Cabot
Wicenty emp FRCo h 39 Linden C Falls

Wojciech emp FRCo h Shaw av
Szatrowski Zygmund stationery 202 Exchange h Granby rd
Szczepanek John emp FRCo bds 188 School
Szczur Andrew emp FRCo h 162 Exchange
Antoni wirewkr h 12 Narragansett blvd Will
Kazimierz emp FRCo bds 196 Exchange
Wojciech mech bds 162 Exchange
Szczwa Wasil rubberwkr bds 640 Chicopee Will
Szczych Joseph emp FRCo h 798 Front C Falls
Szczygielski Frank emp FRCo h 9 Tremont
Szczyk Marcin emp FRCo h 33 Jackson C Falls
Szczypuha Stanislaw emp NEWCo h 26 Bertha av
Szela Jan emp AGS&Bros h r 9 Chestnut
Szelag Wladyslaw driver h 34 Sheridan C Falls
Szelak Frank emp FRCo bds 37 Front
Szempek Peter papermkr h Massachusetts av Will
Szerwik Karol lab h Main c Baltimore av C Falls
Szetela Leon W prop Exchange Hotel 81 Exchange h do
Simon emp DMCo h 52 Front
Szewczak Mihal h Montgomery c Wood Will
Szewczuk Joseph papermkr bds 812 McKinstry av Aldenville
Joseph lab h Pendleton av Will
Stanislaw emp FRCo h 812 McKinstry av Aldenville
Vincent h 812 McKinstry av Aldenville
Szewczyk Mihal emp HMfgCo h 296 Front
Szingiera Mary rem to Holyoke
Szlachetka Michael emp FRCo h Shaw av
Szmist Stanislaw emp NEWCo h 126 Montgomery C Falls
Wojciech grocer 126 Montgomery C Falls h do
Szot Frank painter and paper hanger 47 Chestnut h do
Szpakanik Frank lab h Wheatland av C Falls
Szubczak Stanislaw emp SProvCo h 288 Front
Szuberla John emp NEWCo bds 7 Bullens
Szubert Antoni emp FRCo bds 32 Chicopee
John emp DMCo bds 4 Gardner rd
Joseph emp DMCo bds 32 Chicopee
Szudyla Justin emp DMCo bds 27 Ames av
Szuk Wladyslaw emp DMCo bds 208 Exchange
Szukla Joseph emp city h 14 Miller
Szulc Alexander emp AGS&Bros h 244 Fairview av
Szupack Gaboury Mrs h Clark n river Will
Szwedzinski Henryk emp HLHandyCo h 49 Ames av

Szydlo Frank baker bds 92 Muzzy C Falls
Zygmund emp FRCo h 15 Chestnut
Szydlowski Barthlomej emp PSDFCo bds 30 Canal
Joseph drop forger bds r (4) 47 Dwight
Marcin emp NEWCo bds 15 Canterbury av C Falls
Szymanski Jan emp FRCo h 43 Springfield
Szymczyk Joseph lab h 27 W Main CFalls
Szynal Antoni lab h 9 Gardner rd

TABAK JAKOB mach bds 23 Depot
Peter emp FRCo bds 59 Exchange
Tabaka Frank emp AGS&Bros bds 56 Auburn
Frank lab bds 147 Grape
Joseph h 147 Grape
Joseph lab bds 56 Auburn
Stanislaw emp DMCo h 16 Depot
Tacey Mary wid Patrick h 25 Broadway C Falls
Rupert mach bds 25 Broadway CFalls
Taillefer Peter carp h 828 Chicopee Will
Tait David jr emp AGS&Bros h Granby rd
Taklinski John bds 53 Grove C Falls
Talbot Mathias millwright h Pendleton av Will
Paul h 15 Sheridan C Falls
Talmadge Allyn K clk FRCo res Spfd
Hazel clk FRCo res Mittineague
Taloumis Charles peddler h 174 Center
Louis rem to Spfd
Tampakis John emp FRCo h 158 South
Tanguay Alberic emp DMCo h 6 Perkins
Amable coremkr bds 129 Exchange
Eugene lab bds 6 Perkins
Joseph emp DMCo h 150 Front
Tanner Frederick rem to Hartford Ct
Tarbell John C purchasing agt NEWCo h 86 Madison C Falls
Tarbox Dorothy L clk FRCo res Feeding Hills
Grace clk FRCo res Agawam
Tardy Arthur alpacawkr h Spectacle F
Theodore rem to Somersville Ct
Tarka Kazimiera Mrs bkkpr PiastPubCo bds 160 South
Wojciech mgr Star&Co 18 Springfield bds 160 South
Tarkiewicz Michal emp FRCo h 4 Sheridan C Falls
Tarr Ernest emp NEWCo rms 34 Lincoln C Falls
Tarte Hector carp h 510 Britton F
Tatara Jan emp DMCo bds 26 Cabot
Tatro Alice E clk FRCo bds 34 Margaret Will
John B painter h 34 Margaret Will
Orilia wid Joseph bds 328 Front
Rhea bds 328 Front
—see Tetrault
Tattersall Richard recruiting officer U S A h 46 Austin
Tauscher Frank mach bds 47 White
Taylor Albert E sec treas Taylor Bramley Co r 61 Grove C Falls h 57 Washington do
Alberta A opr bds 551 Front
Bramley Co The mfrs knit goods r 61 Grove C Falls
David rem to Spfd

David A emp AGS&Bros bds 26 Dwight
Electa B wid James E h 71 Church C Falls
Eliza wid Alexander h 18 Emerald
Elmer R clk 123 Main C Falls h 86 East do
Frank S agt and treas Belcher & Taylor Agricultural Tool Co h 123 Court C Falls
George engineer NEWCo res Holyoke
George teamster bds 12 Stevens
George H rem to New York city
George S School Belcher c Court C Falls
Harry emp NEWCo h 77 Bell
Harry J clk bds 162 Cochran C Falls
James J hoseman h 12 Humphrey av
James W student bds 71 Church C Falls
John emp AGS&Bros h 462 Front
John student bds 12 Humphrey av
Nellie tchr bds 71 Church C Falls
Percy E h 61 Orchard
Robert foreman CTTMfgCo h 916 Chicopee Will
Roger bds 26 Dwight
Rose h 18 Dublin
Thomas E emp AGS&Bros h 528 Springfield
Vida M tel opr bds 551 Front
Walter J credit clk FRCo res Spfd
William G emp NEWCo h 162 Cochran C Falls
William H loomfixer BCarpetCo h 551 Front
Teacherd Edith rem to Torrington Ct
Techman Kazimierz emp DMCo h 27 Coolidge rd
Teczar Frank emp NEWCo bds 9 Canterbury av C Falls
Ignacy emp FRCo h 9 Canterbury av C Falls
Tedford Frederick L engineer elec light dept h 71 Austin pl
Teece Anna clk FRCo res Spfd
Teed Harold P emp NEWCo h 13 Reed av C Falls
Teigle Fred rem to Spfd
Tellier Dolore bds 491 Chicopee Will
Ferdinand foreman Holyoke h 491 Chicopee Will
Henri emp NEWCo bds 194 Grattan C Falls
Theodore pumpmkr h Narragansett blvd Will
Temperance Hall 56 Perkins
Temple Carroll L emp AGS&Bros bds 24 Casino av
Jennie S housekpr 145 Muzzy C Falls
Melvin F emp PNCo h 145 Muzzy C Falls
Oscar W com trav h 24 Casino av
Tenney James O h 301 Hampden
Leslie W emp TorringtonCo bds 301 Hampden
Terrell Robert B emp FRCo h 77 Madison C Falls
Robert B Mrs chief pay roll clk NEWCo h 77 Madison C Falls
Terrien Adolphus T salesman h 31 John Will

Eva bkkpr bds 31 John Will
Margaret emp FRCo bds 115 Broadway C Falls
Oliver J h 72 Skeel Will
Ona A bds 72 Skeel Will
Reo bds 72 Skeel Will
Rose emp FRCo bds 115 Broadway C Falls
Terry James P mech bds 219 Nonotuck av
Tessier Armand E carp bds 811 Chicopee Will
Benjamin G emp NEWCo h 23 Edwards Aldenville
George mach bds 38 Kaveny Aldenville
Henry L draftsman bds 811 Chicopee Will
Hildege Louis foreman Holyoke h 811 Chicopee Will
Joseph carp h 38 Kaveny Aldenville
Romeo J draftsman h 57 John Will
Tetrault Adelard foreman JSACo h 143 Grattan C Falls
Adelina wid Hormisdas h 68 Grattan C Falls
Alfred papermkr h 510 Britton F
Anna dressmkr h 140 Main C Falls
Antoine bds 50 Linden C Falls
Arselia wid Louis bds 17 Naomi C Falls
Arthur (Fredette&Tetrault) 216 Center h 5 Ames av
Arthur emp S-DCo bds 226 Main C Falls
Beatrice clk NEWCo bds 143 Grattan C Falls
Belanie h 226 Main C Falls
Bros (Joseph A and Telesphore A Tetrault) saloon 243 Exchange
Conrad J emp NEWCo h 50 Linden C Falls
Edward watchman h 61 Dale Aldenville
Emerie carp h 140 Main C Falls
Emile emp FRCo h 181 Broadway C Falls
Eugene mech bds 60 Prospect Will
Ferdinand W emp NEWCo h 190 Sheridan C Falls
Henry emp NEWCo bds 50 Linden C Falls
Henry H in USA res inq 223 Grattan C Falls
John emp HMfgCo h 50 Linden C Falls
Joseph A (TetraultBros) 248 Exchange h 173 Main C Falls
Leo emp DMCo bds 84 Front
Moses emp HMfgCo h 181 Broadway C Falls
Moses J emp NEWCo h 223 Grattan C Falls
Noe h 762 McKinstry av Aldenville
Rosalie wid Moise bds 46 Marcell Aldenville
Telesphore A (TetraultBros) 243 Exchange h 153 Nonotuck av
Tetreault Souverin bds 72 Walnut C Falls
Thayer Mabel E bkkpr bds 104 Pine C Falls
Royal h 104 Pine C Falls

Theodore Alexander emp DMCo h 90 West
Peter confectionery 214 Exchange res inq do
Theriacque Alfred emp CMCorp h 50 Main C Falls
Henry emp CMCorp bds 50 Main C Falls
Ovila emp CMCorp bds 50 Main C Falls
Theriaque Barnabe keeper SpfdRifle Range h 18 Hilton C Falls
Ernest J in USA res inq 18 Hilton C Falls
George J in USA res inq 18 Hilton C Falls
Louis condr StRy h 71 West
Theriault Ernest T emp AGS&Bros h 101 West
Theroux Albert mach bds 46 Nash Will
Emile in USA res inq 192 Front
Hermas carp h 33 Percy Aldenville
Isidore rem to Spfd
Joseph emp NEWCo h 29 Prospect av
Ovide emp AGS&Bros h 137 Exchange
William molder h 46 Nash Will
William H (Marceau&Theroux) 21 Center h 28 Ames av
Therrien Alfred emp FRCo h 19 Broadway C Falls
Ernest J emp FRCo h 16 Charles C Falls
Joseph bds 5 Zoar av Aldenville
Joseph C blankbookmkr h 24 Newton Will
Leo in U S Army
Louis agt bds 5 Zoar av Aldenville
Margaret clk bds 115 Broadway C Falls
Moses L emp AGS&Bros h 20 Parshley
Rose emp FRCo bds 115 Broadway C Falls
Thetreault Frank J capt HoseNo5 h 581 Chicopee Will
Orilla wid Joseph bds 328 Front
Rhea R bds 328 Front
Thibault Albert emp JLBellemore h 29 Providence Aldenville
John B emp DMCo h 6 Kendall ct
Paul sign painter h 12 Stevens
Thibeault Hector rem to Easthampton
Hormisdas hod carrier h Larchmont Will
John B carp h 312 Center
Joseph mason tender h Larchmont Will
Peter molder h 15 Broadway C Falls
Thibodeau Anaclet carp h 127 Skeel Will
Armand blankbookmkr h 676 Chicopee Will
Arthur emp FRCo bds 618 Grattan Aldenville
Camille emp NEWCo h 13 Wintworth
Charles painter h 79 Grove C Falls
Gilbert bds 74 Center
Pierre foreman Rivers&Young h 874 Chicopee Will
Theodore papermkr h 150 Forest Will
Xavier engineer h 874 Chicopee Will

Thiebe Emil papermkr h 55 Irene Will
Third Congregational Church Springfield c Pearl
Thivierge Charles rem to Holyoke
Gertrude clk FRCo bds 194 Grattan C Falls
Marie L wid Edouard h 194 Grattan C Falls
—see St Marie
Thomas Albert emp DMCo h 232 Front
Alice E wid George H h 22 Summer C Falls
Charles H wholesale paper etc Spfd h 16 Summer C Falls
Charles M overseer CMCorp h 260 Grove C Falls
Edouard rem to Burlington Vt
Eugenie L clk FRCo bds 554 Grattan C Falls
Frank emp NEWCo bds 22 Ellerton C Falls
Frank J papermkr h off 377 Montcalm F
Frederick jr emp FRCo bds 554 Grattan Aldenville
Harry emp FRCo bds 121 East C Falls
James F clk 62 Market C Falls h Paine av do
Leonard emp FRCo bds 121 East C Falls
Mary J housekpr 14 Kimball
Michal emp DMCo h 16 Perkins
Robert F painter h 14 Kimball
Rosanna wid Frederick h 554 Grattan C Falls
Wilfred emp NEWCo bds 16 Perkins
Thomlette Paul M salesman h 538 Broadway C Falls
Thompson Bridget wid Thomas h 212 Britton F
Charles H emp DMCo h 95 Exchange
Edward papermkr bds 212 Britton F
Ella M emp BMCo bds 95 Exchange
Ellen rem to Holyoke
Estella G steno Spfd bds 202 Springfield
Florence bkkpr 288 Exchange bds 32 Henry Harris
Fred Howard mach h 202 Springfield
Fred Howard jr civil engineer bds 202 Springfield
George rem to Holyoke
George A fireman HoseNo5 Will bds 27 Atkins do
Hazel rem to Holyoke
Henry L emp city bds 95 Exchange
Henry W emp USA h 223 Grattan C Falls
James D papermkr h 172 Prospect Will
John emp B&TATCo h 35 Montgomery C Falls
John L clk bds 32 Henry Harris
Joseph N clk bds 27 Atkins Will
Leo emp NEWCo bds 62 Walnut C Falls
Lloyd L guard NEWCo rms 61 Broadway C Falls
Louis F foreman AGS&Bros h 125 Fairview av
Mabel clk 35 Center bds 32 Henry Harris
Mamie S Mrs clk FRCo res Spfd
Mary A wid John h 32 Henry Harris
Mary E clk bds 202 Springfield
Mary E wid William M rms 989 Chicopee Will
Mellinina wid Mark h 548 Broadway C Falls
Stella G clk bds 202 Springfield
Stuart R emp AGS&Bros h 5 Riverview ter
William emp B&TATCo bds 35 Montgomery C Falls
Thomson Alexander S clk Holyoke h 78 Skeel Will
Thorneywork William emp NEWCo h 15 Madison C Falls
Thornton Maria A bds 318 Springfield
Nellie T h 318 Springfield
Thrasher Harry emp FRCo rms 129 Church C Falls
Thresh Ewart H clk h 421 Broadway C Falls
Thresher Esther E steno JSACo res Spfd
Samuel mech bds 137 Belcher C Falls
Thucaky Keriakus D barber and billiards 6 Center res Spfd
Thuot Amedee mech h 16 Riverview pl Will
Thwaite John alpacawkr bds 245 Britton F
Thyregod Christian rem to Detroit Mich
Tidd Edward G patternmkr h 23 Newton Will
Tillson Hugh W emp FRCo h 56 St James av C Falls
Tindal Hazel clk FRCo res Spfd
Tinkham Emeline A wid Alfred H bds off 216 Britton F
George S engineer elec light dept h 214 Britton F
Joseph A fireman h off 216 Britton F
Tirrell Walter emp NEWCo bds 70 Mary Aldenville
Tisdell Charles bds 762 McKinstry av Aldenville
Lionel in USA res inq 602 Grattan Aldenville
Ora confectionery 9 Bridge C Falls bds 602 Grattan Aldenville
Telesphore painter h 602 Grattan Aldenville
William rem to Holyoke
Tlorek Kazimierz emp FRCo bds 2 Gardner rd
Tluszcz Ludwik emp AGS&Bros bds 22 Canal
Tober Joseph peddler h 86 Market C Falls
Tobin Bridget wid Michael J h 29 Center
Catherine emp FRCo bds 129 Belcher C Falls
Mary I emp NEWCo bds 129 Belcher C Falls
Michael F emp NEWCo h 129 Belcher C Falls
Todd Herbert A clk FRCo res Spfd
James L clk 10 Springfield h 265 Chicopee
Toepfer Otto knit goods mfr off 176 Montcalm F h 178 do
Tolpa Piotr lab h Melvin Will
Tomaszewski Roman millhand bds 31 Chicopee

Tombur John emp FRCo bds 12 Cabot
Tomczakowski Antoni emp MDFCo bds 304 Front
  Stanislaw emp FRCo bds 91 School
Tomczyk Kasimierz driver bds 54 Middle C Falls
Tomkiewicz John emp SProvCo bds 5 Cabot
  Stanislaw emp HLHandyCo bds 32 West
Tomlette Arthur emp NEWCo h (5) 71 Belcher C Falls
  Verus emp S-DCo h 436 Grattan C Falls
Tomlinson Caroline M bds 46 Saratoga av
  Henry rem to Spfd
  John J rem to Ludlow
  Julia wid Joseph h 129 Exchange
  William foreman AGS&Bros h 46 Saratoga av
  William H purchasing agt AGS&Bros res Spfd
Tompkins Horace rubberwkr bds 957 Chicopee Will
  Spurgeon P rubberwkr h 957 Chicopee Will
Toohey John M clk PSDFCo h 542 Springfield
Toole—see Touhill
Toomey Emily E steno FRCo bds 127 Belcher C Falls
  Frank emp FRCo h 38 Monroe C Falls
  Frederick A toolmkr rms 123 Springfield
  Martin J emp city h 205 Main C Falls
  Patrick J emp FRCo h 127 Belcher C Falls
Topor Edward emp FRCo h 68 Wheatland av C Falls
  John emp city bds 64 Springfield
  John bds 45 Linden C Falls
  Joseph teamster h 45 Linden C Falls
  Marcin driver h 20 Miller
  Stanislaw emp DMCo h 15 Cabot
  Stanislaw emp FRCo bds 15 Gardner rd C Falls
  Walter emp FRCo h Wheatland av C Falls
  Wladyslaw driver bds 73 Grove C Falls
  Wladislaw emp 61 Court C Falls h 73 Grove do
Toporek Leon emp FRCo bds 9 Jackson C Falls
Torrance Albert I foreman sword dept ASCo res Spfd
  Charles E machinery dept FRCo h 27 Lincoln C Falls
Torrell Arthur W foreman TorringtonCo res Spfd
Torrington Co The (Springfield plant) F W Deming mgr needle mfrs Humphrey av c McKinley av
Toton Antoni emp MDFCo h 22 Canal
  Joseph rem to W Spfd
Tottey Alfred A foreman NEWCo res Spfd
Tougas Octave blanketmkr h end Britton F
  Philip alpacawkr bds end Britton F
  Victor blanketmkr bds end Britton F

Touhill Daniel J insp water dept bds 194 Center
  John J foreman papermkr h 283 Center
  Thomas F papermkr h 31 Pleasant
Tourangeau Marie wid Amable h 555 Grattan Aldenville
Tourtellotte George W clk NYNH&H h 1012 Chicopee Will
Tourville David L Mrs h off 152 Britton F
Tousignant Charles rem to New Bedford
Tovet Napoleon clk h 15 Broadway C Falls
Tovey Arthur C asst auditor JSACo h 2 Beaudoin ct C Falls
Tower Myron L emp AGS&Bros h 262 Chicopee
Towne Eugenia S T wid Orange C h 938 Chicopee Will
  Florence E T bds 938 Chicopee Will
  Mary W wid John C h 129 Court C Falls
Tracy Charles E alpacawkr h Royal n Britton F
  Nellie h 18 Wintworth
  William C h 82 Center
Traham Arsenne lab bds 14 Abbey
  Josaphat emp NEWCo bds 14 Abbey
  Philip emp PPaperCo bds 14 Abbey
  Remi emp PSDFCo h 14 Abbey
Trascienski Adam emp city bds 25 Depot
Travers Agnes bds 16 Monroe C Falls
  John H emp NEWCo h 16 Monroe C Falls
  Mary E nurse bds 16 Monroe C Falls
Travis Mary wid James h r Schley n Sheridan C Falls
Tredok Pawel emp SProvCo h 13 Spring
Trehy Jeremiah F mech h 462 Front
  John W emp USA h 54 Casino av
Trela Joseph emp city h 188 School
  Stanislaw emp FRCo bds 62 Perkins
Tremblay Adam barber bds 26 Dwight
  Armand emp DMCo h 4 Lawrence rd
  Beatrice clk FRCo bds 29 Blanche Will
  Cecile wid Joseph A h 19 Emerson Will
  Florina bds 652 Center
  Fred barrel dlr 172 Prospect Will h do
  George carp h Montville n Montgomery Will
  George J insp h 21 Walter Will
  Henry carp h 27 Blanche Will
  Henry E mach h 29 Blanche Will
  Herbert blksmith 29 Prospect Will h 92 do
  Heurbin bricklayer bds 27 Blanche Will
  Joseph emp DMCo h 108 Front
  Joseph carp h 664 Chicopee Will
  Joseph A emp B&TATCo h 11 Broadway C Falls
  Joseph B agt StandardOilCo h 178 Prospect Will
  Maurice rem to Ludlow
  —see Trumbull
Tremble Adam barber emp 6 Springfield bds 26 Dwight
  Edward C (Page&Tremble) 253 Exchange h 7 Ames av

Esther M emp AGS&Bros bds 19 Pleasant
Pierre bds 7 Ames av
Rene J emp AGS&Bros bds 19 Pleasant
Victor J barber 6 Springfield h 19 Pleasant
Trembley Joseph Mrs nurse h 11 Broadway C Falls
Tresh Edward H h 421 Broadway C Falls
Treta John emp FRCo h 6 Granby rd
Tribelhorn Jacob foreman NEWCo h 120 Cochran C Falls
Trimble Emma wid Thomas h 127 East C Falls
Tripple Charles rem to W Spfd
Trobik Antoni emp FRCo bds 55 Market C Falls
Trottier Gaston in U S Navy
Hector emp NEWCo rms 75 Market C Falls
Henry engineer NEWCo res Holyoke
Trudeau Ernest E emp NEWCo h 8 Washington C Falls
Hermenigilde h 653 N Chicopee Will
John carp h 278 Britton F
Oswald h James Will
Ovila bds 653 N Chicopee Will
Theodore rem to S Hadley Falls
Trudel Eli carp h 472 Front
Joseph carp h Chapin av
Trudo Arthur E foreman FRCo res Spfd
True Thomas polisher h 81 Saratoga av
Truesdale Ellen bds 19 Myrtle
Trukika Markos emp DMCo h 189 South
Trumble Loren C chauffeur bds 472 Chicopee Will
Trumbull Azarie emp TheKendall bds do
Catherine A clk FRCo bds 254 Main C Falls
Edward bds 20 Cochran C Falls
Eugene T janitor h 26 Cochran C Falls
Mary h 28 Cochran C Falls
Mary E clk FRCo bds 254 Main C Falls
Mary E tchr bds 26 Cochran C Falls
Rose A tchr h 28 Cochran C Falls
William H assessor h 254 Main C Falls
—see Tremblay
Trunkfield Dorothy steno NEWCo bds 878 Front C Falls
Henrietta emp NEWCo bds 878 Front C Falls
Selma wid William H bds 878 Front C Falls
Truran Richard rem to Spfd
Trussell Emma S wid Rufus E h 24 Roosevelt av
Louis E emp NEWCo h 24 Roosevelt av
Tryba Mihal emp DMCo h 25 Coolidge rd
Trybus Walter tailor bds 103 Cabot
Trychta Michal emp HLHandyCo h 39 Abbey
Trzeciak Ruphinus rem to Buffalo N Y
Stanislaw emp DMCo h 3 Lawrence rd
Tsagaris Nick J rem to Bridgeport Ct
Tuleja Joseph grocer and meat market 138 Cabot h 301 Center

Mary bds 301 Center
Tully Margaret wid William bds 278 Center
Tumala John emp city bds 206 Front
Tupaj John emp JSACo bds 15 Gilmore
Pawel emp FRCo bds 23 Cabot
Tadeusz drop forger bds 66 Dwight
Walenty emp HLHandyCo h 15 Gilmore
Tuper Bridget Mrs bds r 128 Montgomery C Falls
Eugene L emp TorringtonCo bds 310 Hampden
Frederick emp B&TATCo h Schley n Sheridan C Falls
George rem to New York state
Gilbert emp B&TATCo bds Schley n Sheridan C Falls
Phebe wid George h Schley n Sheridan C Falls
Turcotte Adelard T emp G&BMfgCo bds 76 Front
Emma emp DMCo bds 76 Front
Francois threadwkr h 16 Olivine Will
Turcotte Ida emp DMCo bds 76 Front
Joseph driver h 12 View Aldenville
Joseph carp h 42 Bemis Will
Napoleon emp DSCourtneyCo h 76 Front
Turgeon Abraham emp DMCo bds 16 Dwight
Jerome threadmkr h 76 Prospect Will
Mary A clk CMCorp bds 73 Market C Falls
Ovila h 73 Market C Falls
Ovila jr bds 73 Market C Falls
Turn Hall Monroe av F
Turnbull Edward emp NEWCo h 13 Charles C Falls
Robert W emp NEWCo rms 60 Harvard C Falls
William H emp CCAbbey and bicycle repair shop 13 Charles C Falls h do
Turner Albert papermkr h off 150 Britton F
Charles C rem to Turner Me
Gilbert emp FRCo h 2 Wedge's ct
Oliver driver h 150 School
W E foreman NEWCo res Spfd
Turners Falls Power and Electric Co's sub station Grattan opp Hawthorn C Falls
Turse David H painter h 35 Highland av F
Tuttle John emp AGS&Bros bds 257 School
Joseph P emp FCo bds 257 School
Tutty Charles A emp FRCo h 339 Grattan C Falls
Joseph F student bds 23 Prospect av
Maude emp AmericanHouse C Falls bds do
Robert B foreman AGS&Bros h 23 Prospect av
William emp AGS&Bros bds 50 Orchard
Twardowski John waiter bds 147 School
Kazimierz emp DMCo h 147 School
Ludwik emp AGS&Bros bds 147 School
Stella clk FRCo bds 147 School
Twardzik Antoni emp FRCo h Oxford ter C Falls

Joseph emp city bds 74 School
Wojciech emp FRCo h Oxford ter C Falls
Twarog Andrew emp FRCo bds 79 Court C Falls
Daniel rem to New Bedford
John emp FRCo h Wheatland av n Palmer av C Falls
John J emp AGS&Bros bds 40 Gilmore
Joseph mech h 14 Grove C Falls
Jozef mech h 79 Court C Falls
Jozef emp FRCo h Granby rd
Mary F emp AGS&Bros bds 40 Gilmore
Mihal emp NEWCo h 40 Gilmore
Peter emp DSCourtneyCo h 4 Depot
Stanislaus M in USA res inq 40 Gilmore
Walter emp NEWCo bds Granby rd C Falls
Twining William L rem to Spfd
Twohig Josie housekpr 196 Nonotuck av
Tyburski Joseph F furniture etc 41-43 Perkins h 12 Canal
Tye Martha wid William h 7 Clinton
Tyler Erwin rem to Detroit Mich
George emp SRendCo bds 12 Stevens
Tymienski Joseph emp USA h 27 West
Tyneson Charles P rem to Rockland Ill
Typrowicz Frank emp FRCo h 13 Spring
Tyre Eliza Mrs rem to Spfd
Tysch Benjamin peddler h 15 Broadway C Falls
Tyson Thomas emp AGS&Bros h 15 Spring
Tyszka Kostanty emp DSCourtneyCo h 236 Exchange

UFFORD EDWARD clk NEWCo res Spfd
Uhl William C mech h 33 Linden C Falls
Ukasik Joseph emp B&M h 25 Depot
Ulatowski Joseph emp FRCo h 200 Center
Ulrick Sadie clk NEWCo res Spfd
Underhill Harry rem to Thompsonville Ct
Underwood Anna Mrs h 51 Center
Mary S wid Albert W h 351 Springfield
Union Block 204-218 Exchange
Canadienne Hall 35½ Center
Hall 70 Market C Falls
Lunch Patla Karol mgr 210 Exchange
United Presbyterian Church 284½ Exchange
Unity Club 120 Exchange
Urban Henry mech bds Montgomery Will
Ignacy emp FRCo h 20 Bullens
Urbanik Frank emp FRCo bds 192 School
Jacob brasswkr bds 51 Front
Urbanowicz Michael barber h 13 Ames av
Usher Charles H foreman LKMCo h 375 Broadway C Falls
Ustepski Jacob emp PSDFCo bds 279 Front
Uzell William mech h 26 Nassau Will
Uziendowicz Andrew emp DMCo bds 51 Front

VAIL GEORGE M tchr high school h 21 Lincoln C Falls
Otto R in USA res inq 21 Lincoln C Falls
William D in USA res inq 21 Lincoln C Falls
Vaillancourt Frank plasterer h Beech F
Georgianna Mrs bds 61 Emerald
Mary J wid Edouard h 38 Forest Will
Octave carp h 95 West
Rene rem to Quincy
Vakes George emp FRCo h 190 Montgomery C Falls
Valade Antoine rem to Ind Orchd
Valcourt Albert emp FRCo bds 98 Taylor C Falls
Leo emp USA h 98 Taylor C Falls
Ovila emp USA h 98 Taylor C Falls
Victor emp 202 Main C Falls rms 216 do
Valenti Louis E papermkr h James n brickyard Will
Valentine Robert emp FRCo bds 58 Cochran C Falls
School Grape n Elm
Vallaint George emp NEWCo h 214 Hampden
Valler John W foreman JSACo h 22 Muzzy C Falls
Ralph I emp NEWCo h 189 Broadway C Falls
Vallin Augustus foreman NEWCo res Spfd
Vanasse Adelard in USA res inq 238 Main C Falls
Exodias mach h 15 Leonard
Frank h 238 Main C Falls
Joseph emp FRCo bds 238 Main C Falls
Ovila emp DMCo h 14 Depot
William teamster h 230 Front
Vandal Elieudore emp PSDFCo h 58 West
Vanderburg Howard foreman FRCo res S Hadley Falls
Van Derpoel Ernest chief elect FRCo h Rich C Falls
Henrietta clk FRCo bds Rich C Falls
Vandewalle William mech bds 424 Chicopee Will
Van Horn Albert W emp ASCo rms Cabot Hotel
Eletta E wid Edgar E bds 38 Muzzy C Falls
Van Keuren Edward emp AGS&Bros h 91 Cabot
Julia forewoman AGS&Bros bds 91 Cabot
Katherine steno bds 91 Cabot
Raymond emp PO Spfd h 24 Myrtle
Vanslett Alfonso emp AGS&Bros h 496 Springfield
Van Valkenburg Levi D mfr pencil and fountain pen clips Montgomery c Montville Will res Holyoke
Wallace L mgr HolyokeBraidingCo Montgomery c Montville Will res Holyoke
Varain Andre emp CMCorp h 83 Belcher C Falls
Cora steno CMCorp bds 83 Belcher C Falls

Leo clk FRCo bds 83 Belcher C Falls
Vardakas Christ emp DMCo h 169Center
Tom emp HMfgCo bds 23 Center
Varin George emp FRCo h 50 Linden C Falls
Varno Josephine M wid Pitcher Samuel h 25 Broadway C Falls
Raymond G rem to Holyoke
Samuel in USA res inq 25 Broadway C Falls
Vasiladonakis Manolis rem to Spfd
Vasilokopoulos George emp FRCo h 190 Montgomery C Falls
Vasos George bicycle dealer 168 Center rms 242 Front
George emp FRCo h 161 Center
Vaudreuil Wilfrid emp DMCo h 1 Midway Plaisance
Vaughan Anna E steno FRCo res Holyoke
William A emp FRCo h 26 Orchard
Vautrain Dorilla bds 642 Chicopee Will
Elzear F barber h 642 Chicopee Will
Grace clk bds 642 Chicopee Will
Leo driver bds 642 Chicopee Will
Vavian Andrew carp h (6) 83 Belcher C Falls
Veale James F plumber h 35 Moore
Patrick h 169 Montgomery C Falls
Patrick J plumber h 41 Moore
Thomas P chauffeur h 20 Moore
William tinsmith bds 169 Montgomery C Falls
Vedalikis George rem to Spfd
Veillette Frederic emp LKMCo h 608 Grattan Aldenville
Veilleux Leon emp FRCo h 154 School
Velish Andrew far h McKinstry av
Stanley far bds McKinstry av
Veneir Harry A h 145 Center
Venne Adelard lab h Riverdale rd n Billings Will
Veno Ida M emp FRCo bds 391 Center
Ventris Charles emp DMCo bds 23 Center
Verchot Auguste papermkr h Taylor F
Vermette Clement papermkr h Abbey F
Vernazobres Bertha Mrs bds 33 Marcell Aldenville
George bds 33 Marcell Aldenville
Verrette Alfred emp FRCo bds 85 Church C Falls
Alphonse emp AGS&Bros h 61 Springfield
Celina wid Louis h 85 Church C Falls
Hormisdas carp h (14) 67 Belcher C Falls
Louise emp KnitGoodsSpecialtyCo bds 85 Church C Falls
Marie emp KnitGoodsSpecialtyCo bds 85 Church C Falls
Verrier Dina wid Julien dressmaker 72 West h do
Vevier Harry A emp 145 Center h do
Vezina Napoleon rem to Canada
Vice Peter emp NEWCo h 83 Belcher C Falls
Vicente Sebastian h 36 Main C Falls
Vickers William emp NEWCo h 50 Hilton C Falls
Victoria The apartment house 226 Main C Falls

Viens Dora bds 262 Exchange
Edward emp NEWCo h 264 Grattan C Falls
Esdras emp NEWCo bds (15) 83 Belcher C Falls
Euclide rem to Canada
Francis E emp FRCo h 902 Front C Falls
James E painter h 124 Pine C Falls
Raymond R in USNavy res inq 902 Front C Falls
William rem to Spfd
Vient Hormisdas J foreman Torrington Co res Spfd
Melina bds 981 Chicopee Will
Vigneault Cora emp TaylorBramleyCo bds 33 Marcell Aldenville
Mederic emp NEWCo bds 230 Grattan C Falls
Vigneux Fred T rem to Holyoke
Villano John rem to Spfd
Villemaire Henry rem to Vermont
Villemure Elie h 12 Midway Plaisance
Leona emp DMCo bds 12 Midway Plaisance
Villiard Albert rem to Spfd
Alexander rem to Spfd
Alexander jr rem to Spfd
Alexis rem to Spfd
Joseph rem to Spfd
Vincelette Alfred L in USA res inq 214 Hampden
Armand emp USA bds 314 Springfield
Paul emp NEWCo h 205 Hampden
Rose wid Philias J h 214 Hampden
Wilfred rubberwkr h 828 Chicopee Will
Vincent Alfred lab bds 16 Dwight
Clara wid Charles h 928 Grattan Aldenville
Clara clk NEWCo res Spfd
Frank P mach h 54 Providence Aldenville
Joseph emp AGS&Bros h 112 Main C Falls
Virtue Napoleon J solicitor SGLCo h 283 Center
Visneau Frank carp h 385 Center
Hazel B emp NEWCo bds 385 Center
Vitek Peter lab h Benefit n river Will
Vitty Jane wid William rem to Holyoke
Vogel Kurt clk FRCo res Spfd
Richard tinsmith h 32 Marble av
Voight Richard h 59 Hampshire Will
Volquardson Anna tchr HighSchool rms 29 Arlington C Falls
Von Tobel Erbert chauffeur h 212 Springfield
Vosburgh Ruby tchr bds 162 Cochran C Falls
Votsikos Peter emp FRCo bds 235 Exchange
Vyth Carl (VythCigarCo) 3 Broadway C Falls res Spfd
Cigar Co (CarlVyth) cigar mfrs 3 Broadway C Falls

Wach John emp BMCo h 25 Depot
Wachala Frank J barber 89 Exchange bds 8 Kimball
Wachod John emp FRCo bds 22 Front
Wachta Wojciech emp NEWCo h 16 Canterbury av C Falls

Wachta
Wojciech emp FRCo h 895 Front C Falls
Wade Addison emp NEWCo h 322 Center
William papermkr h off Prospect F
Wagner Henry rem to Syracuse N Y
Raymond clk NEWCo bds 27 Lincoln C Falls
Reinhold S h 74 Grattan C Falls
Wagstaff Walter emp NEWCo rms 38 Broadway C Falls
Wahrmann Hattie wid Christ h 25 Walter Will
Waite Clarence in USA res inq 75 Washington C Falls
Fred L clk FRCo res Spfd
Irving F papermkr h Ann F
Nellie clk NEWCo res Spfd
Wilbur M supt NatScaleCo h 75 Washington C Falls
Wajca Antonio lab h 84 Exchange
Wajda Joseph emp FRCo h 62 Chicopee
Jozef driver h 39 Emmett C Falls
Peter emp city bds 52 Dwight
Wal Michael millhand h 47 Perkins
Walach Jan emp FRCo h 21 Tremont
Walas Antoni emp FRCo h 24 Jackson C Falls
Jan lab h 14 W Main C Falls
Jan emp FRCo h 215 Sheridan C Falls
Jozef emp FRCo h 24 Jackson C Falls
Szczepan emp DMCo h 28 Cabot
Walat Tomasz emp PSDFCo h 14 West
Walbridge Carey A rem to Peterboro N H
Walczak Jozef emp DMCo h 36 Front
Kazimierz lab h off Sheridan C Falls
Michal grocer and meat market 55 Court C Falls h do
Peter emp PSDFCo bds 11 Bertha av
Walenty grocer and meat market 19 Sheridan C Falls h do
Wladyslaw emp FRCo h 34 Sheridan C Falls
Walczyk Marcin emp NEWCo bds 215 Sheridan C Falls
Waldron Edward P h 342 Front
Georgianna M h 342 Front
Walega Wladyslaw emp NEWCo h r 148 Cabot
Walicki Joseph emp HLHandyCo h 13 Ames av
Joseph emp HMfgCo h 13 Ames av
Kazimierz emp HLHandyCo bds 13 Ames av
Marcin emp HLHandyCo bds 13 Ames av
Walker Allen emp FRCo bds 78 Muzzy C Falls
David W engineer h 183 Ingham Will
Edith B steno AGS&Bros res Spfd
Edward C mach bds 209 Prospect Will
Florence I housekpr 142 Skeel Will
George clk NEWCo res Spfd
George emp ASCo h 21 Ames av
George clk FRCo res Spfd
Harold B clk JSACo res Spfd
John clk FRCo res Spfd
Joseph J foreman JSACo h 64 East C Falls

Walker
Lottie Mrs rem to Spfd
Ralph E rem to Boston
Robert D beltmkr h 145 Prospect Will
Walkinshaw Robert h 74 Springfield
Wall John J mech h 21 Adams Will
Wallace Harriet L wid Horace S bds 148 Belcher C Falls
James emp TorringtonCo rms 342 Front
John h 30 Tremont
Michael F emp NEWCo bds 234 Nonotuck av
Patrick emp AGS&Bros bds 30 Tremont
Wallbank Arthur mach h 882 Chicopee Will
Waller Charles E emp FRCo h 960 Chicopee Will
Harry emp NEWCo h 86 Cochran C Falls
William emp FRCo h 984 Chicopee Will
Walls George M emp NEWCo h 146 Broadway C Falls
Walquist Eleanor clk FRCo res Ind Orchd
Walsh Agnes clk NEWCo res Spfd
Elizabeth A bkkpr Spfd bds 878 Front C Falls
Elizabeth C wid Patrick J housekpr 41 Montgomery C Falls
Elizabeth E h 19 Roosevelt av
Frank asst foreman AGS&Bros res Spfd
Frank B emp FRCo h 421 Broadway C Falls
Helen C emp DMCo h 19 Roosevelt av
James h 47 Springfield
James J Mrs h 14 Myrtle
John J emp NEWCo bds 451 Broadway C Falls
John P motorman bds 901 Front C Falls
Joseph emp AGS&Bros bds 605 Front
Josie emp TheDuQuette C Falls bds do
Josie V h 19 Roosevelt av
Kate housekpr 47 Springfield
Kathleen clk FRCo res Spfd
Mae clk FRCo res Spfd
Margaret Mrs emp AGS&Bros h 14 Myrtle
Mary emp AGS&Bros h 76 Bell
Mary E wid Thomas h 55 West
Michael emp FRCo h 878 Front C Falls
Michael F supt h 19 Roosevelt av
Michael H emp NEWCo h 26 Riverview ter
Michael J h 47 Springfield
Thomas D foreman water dept bds 42 Sheridan C Falls
William bds 137 Sheridan C Falls
—see Welch
Waltermire Henry foreman FRCo res Westfield
Walters Frank emp NEWCo bds 59 Walnut C Falls
Robert H jr h 94 Montcalm F
Sidney R foreman FRCo h 590 Broadway C Falls

Wanat John emp PSDFCo h 30 Leonard
Wojciech emp PSDFCo h 51 Exchange
Waniewski Boleslaw emp FRCo bds 11 Bertha av
Wantropsky Michael emp FRCo h 138 Wheatland av C Falls
Warburton Catherine T clk Spfd bds 168 Hampden
Daniel J insp h 162 Hampden
Frank student bds 168 Hampden
George F rem to Spfd
Mark J emp AGS&Bros h 168 Hampden
Warchol Adam brasswkr h r 1 Depot
Andrew emp city bds 22 McKeag's av
Floryan lab h r 7 Depot
John photographer 87 Main C Falls h do
Stanislaw emp CMCorp h 26 W Main C Falls
Wladyslaw butcher bds 26 W Main C Falls
Ward Bessie bds 232 Front
Charles J papermkr bds 32 Pendleton av Will
Henry J emp StRy h 96 South
John H mach tender h 32 Pendleton av Will
John T motorman h 78 Center
John W emp USA h Jennings C Falls
Lillian F bds Jennings C Falls
Louise M clk bds Jennings C Falls
Mary J bds 183 Nonotuck av
Ralph H papermkr bds 32 Pendleton av Will
Wardzala Ignacy ins agt h 41 Elm
Ware Reuben C engineer NEWCo res Spfd
Wareham Harry emp NEWCo h 54 Victoria Park C Falls
Minnie clk NEWCo bds 18 East st av C Falls
William emp NEWCo h 18 East st av C Falls
Warfield Louis B emp NEWCo h 90 Cochran C Falls
Warner Albert H mach bds 19 Elm
Carrie L tchr h 19 East st av C Falls
Edwin C letter carrier Falls h 35 Edward do
Edwin L carpenter and builder 35 Edward C Falls h do
Ellen L wid J Chapin h 28 Grape
Emma A wid William bds 17 Davenport
Emma C wid Dwight S bds 302 Grove C Falls
Frank J mach h 99 Church C Falls
Kenneth L clk 14 Church C Falls bds 35 Edward do
Mattie E bds 19 Elm
Mildred A steno ASCo bds 28 Grape
Nellie L tchr Spfd bds 28 Grape
Pelatiah W h 19 Elm
Ruth tchr rms 21 Roosevelt av
Warnock Raymond clk FRCo bds 23 Farmington Will
Samuel H silkwkr h 23 Farmington Will
Warren Arthur F physician 125 Broadway C Falls h do
Gertrude steno FRCo bds 446 Broadway C Falls
John H clk FRCo h 446 Broadway C Falls
Marion clk FRCo bds 446 Broadway C Falls
Warriner Arthur L foreman Torrington Co res W Spfd
Waryasz Jozef emp NEWCo h 41 West
Louis lab bds 11 Dublin
Stanislaw emp DMCo h 11 Dublin
Warzenski Ignacy emp FRCo h 215 Sheridan C Falls
Washburn Walter E auditor and office mgr PSDFCo res Spfd
Wass Millard F emp FRCo h 554 Columbus av Aldenville
Wasylik Peter emp FRCo h 22 Sheridan C Falls
Waszeciak Franciszek emp CMCorp h 9 W Main C Falls
Water Department office City Hall
Waterhouse Harold rem to Watertown N Y
Samuel emp NEWCo h 48 Victoria Park C Falls
Waters Thomas foreman NEWCo res Spfd
Watling Henry G Rev pastor FaithME Church Fairview h 245 Montcalm do
Watras John emp SProvCo h 81 School
Watrowski Michael emp FRCo h Wheatland av C Falls
Watson David fireman h 13 Yvonne Will
David M clk FRCo res Spfd
Michael emp LKMCo h 126 Columba C Falls
Wawienga Frank emp FRCo bds Bertha av
Wawzystak Onufry emp SProvCo bds 29 Emerald
Wayman Stanley emp FRCo bds 25 Marble av
Wazynski Ignacy emp FRCo bds r 215 Sheridan C Falls
Weaver Anna M wid Hosea P bds 29 Rose C Falls
Ray H emp USA h 29 Rose C Falls
William R mech h 828 Chicopee Will
Webb Charles mach rms 77 East C Falls
Frank H mach h 95 Chicopee
Webber Mabel G asst adv mgr FRCo res Spfd
Weber Amelia wid August housekpr 413 Main C Falls
Webster George plumbing and heating 20 Chapman h 25 Pleasant
Weeks Esther M wid Henry B h 408 Front
Florence H tchr bds 408 Front
Ralph A milk dealer 408 Front bds do
Wegrzyn John emp FRCo h Wheatland av C Falls
Wegrzyniak Jan emp FRCo bds 798 Front C Falls
Joseph emp DMCo bds 1 Coolidge rd
Stanislaw emp DMCo bds 1 Coolidge rd
Wojciech emp DMCo h 1 Coolidge rd
Wehrle Albert foreman NEWCo res Spfd
Weigand Anita rem to New York city

Weigand
Sarah M wid Albert E rem to Winthrop Highlands
Weinberger Anthony pumpmkr bds Catherine n Riverside Will
Martin lab h Catherine n Riverside Will
Weinrich Alfred E bds 129 Prospect Will
Theodore W silkwkr h 129 Prospect Will
William in USA res inq 129 Prospect Will
Weissen Amelia envelopemkr bds 1 Emerson Will
Weitz Henry F ins agt h 35 Newton Will
Wejzer Wladyslaw lab bds 41 Middle C Falls
Welch James clk JSACo bds 29 Church C Falls
James M plumber h 100 Main C Falls
Johanna wid Daniel h Schley C Falls
John emp FRCo bds 8 Ward C Falls
Joseph W emp NEWCo h 23 Alvord av C Falls
Lillian bds 107 Main C Falls
Mary Mrs h 219 School
Mary A wid Joseph F h 29 Church C Falls
Michael F emp NEWCo bds Schley C Falls
Nellie emp FRCo bds Schley n Sheridan C Falls
William F emp FRCo h 8 Ward C Falls
William H emp NEWCo bds 8 Ward C Falls
William J emp NEWCo bds 137 Sheridan C Falls
—see Walsh
Weldon Charles F emp S-DCo h 5 Charles C Falls
Weller Grover mach bds 11 Washington C Falls
Wellington Hiram B jr rem to Boston
Wells Albert J emp G&BMfgCo h 101 West
Alice clk FRCo res Mittineague
Charles L production dept FRCo h 388 Broadway C Falls
Cynthia E wid William rem to Greenfield
William S rem to Greenfield
Welzyn John emp DMCo h 19 Coolidge rd
Wemette—see Ouimette
Wengrzeniak Joseph emp DMCo h 1 Coolidge rd
Wojciech emp DMCo h 1 Coolidge rd
Wengrzyn Jacob emp FRCo bds 19 School
Roman emp FRCo h (5) 136 Cabot
Wenninger Anthony far h Newell Will
Frank in USA res inq Newell Will
John mach bds Newell Will
Wentworth David R emp FRCo h 878 Front C Falls
Earl A emp FRCo bds 189 East C Falls
Earle clk FRCo bds 878 Front C Falls
Wernick Bros (Samuel and Isadore Wernick) groceries and meats 24 Church C Falls

Wernick
Clara wid Harris bds 39 East C Falls
Isadore (WernickBros) 24 Church C Falls rms 18 do
Jacob billiards 17½ Church C Falls h 36 St James av do
Louis grocer 57 Market C Falls h 39 East do
Samuel (WernickBros) 24 Church C Falls rms 18 do
Werzecka Stephan F emp FRCo h Waite av n Morton C Falls
Wespieser Anthony loomfixer h 54 Mary Aldenville
West Andrew emp FRCo h (8) 67 Belcher C Falls
Catherine A Mrs h 374 Springfield
David G emp FRCo h 22 Reed av C Falls
Ida M wid Arthur B h 74 Church C Falls
William H emp NEWCo h 55 Fuller C Falls
Westall James draftsman S-DCo h 16 Alvord av C Falls
Westergren Julius emp FRCo bds 366 Front
Nellie wid August bds 366 Front
William hoseman h 366 Front
Western Union Telegraph Office Junction Depot 268 Exchange and 65 Main C Falls
Westervelt Arthur C clk FRCo bds 118 Pine C Falls
Emoren emp FRCo bds 99 Madison C Falls
Westphal John L emp USA h 600 Broadway C Falls
Wetherell Ruth clk FRCo res Spfd
Wethey Edward E emp NEWCo h 199 Broadway C Falls
Wetlock Louis C emp TorringtonCo h 8 Humphrey av
Wetsel Clarence J emp VNMToolCo h 45 Pearl
West W rem to Detroit Mich
Wewiorski John emp 61 Court C Falls h Narragansett blvd Will
Ludwik emp 61 Court C Falls h 805 Front do
Whalen Ambrose emp NEWCo bds 42 Monroe C Falls
Clara E bds 42 Monroe C Falls
John J filer h 42 Monroe C Falls
John J rem to Spfd
Mae F clk FRCo bds 42 Monroe C Falls
Margaret tchr bds 42 Monroe C Falls
Margaret T wid William h 22 Wells av C Falls
Thomas rem to Spfd
Thomas F emp FRCo bds 26 Broadway C Falls
Whalley Alfred blankbookmkr h 137 Ingham Will
Edith clk FRCo bds 169 Irene Will
Enoch master mech Holyoke h 169 Irene Will
Sarah clk FRCo bds 169 Irene Will
Whba Ahmad rem to Spfd
Wheeler A foreman NEWCo res Spfd
Frederick W papermkr h 79 Prospect Will
Hazel S rem to Holyoke

Irene steno bds 79 Prospect Will
Whelpley Joseph clk JSACo bds 106 East C Falls
Joseph L emp NEWCo h 106 East C Falls
Mary J wid William J bds 22 Muzzy C Falls
Whipple Raymond G sec Nat Scale Co res Holyoke
Whish Frank foreman B&A shops h Adams av n Adams Will
Whitaker Wallace J clk r 31 Center h 26 Riverview ter
Whitcomb George W B rem to Spfd
White Amanda P wid William h 155 Springfield
Arthur A gauge insp NEWCo h 189 Broadway C Falls
Carl rem to Whitman
Charles clk NEWCo res Spfd
Charles A milk dealer Pendleton av Will bds do
Charles R engineer B&M h 33 Washington C Falls
Clarence emp FRCo bds 66 Court C Falls
Clarence E teamster h 666 Center
Cora I clk B&M freight depot C Falls res Spfd
Earl I bkkpr HMfgCo h 16 Victoria Park C Falls
Earl M draftsman bds 61 John Will
Edward F mach h 440 Front
Elbert I rem to Hartford Ct
Elmer h 215 Church F
Frederick emp NEWCo rms 77 East C Falls
Frederick J woodwkr h 54 Bell
Frederick S emp PNCo h 47 Madison C Falls
George foreman NEWCo res Spfd
George K die sinker h Scudder n Sherman rd
George R pumpmkr h r 449 Britton F
Herbert C far h Pendleton av Will
John E emp NEWCo h 13 Reed av C Falls
Julia bds 21 Walter Will
Leroy E emp NEWCo h 394 Broadway C Falls
Mabel A h 151 Fairview av
Minnie A clk bds 62 Grape
Percy L rem to Ludlow
Raymond bank clk bds 11 John Will
Robert in USA res inq 15 Myrtle
Robert emp AGS&Bros bds 3 Midway Plaisance
Robert M emp NEWCo h 64 Hillside C Falls
Robert T foreman AGS&Bros h 177 Nonotuck av
Waldo A clk bds 61 John Will
Waldo M mach h 61 John Will
William H h 155 Springfield
—see Le Blanc
White's Block 242-250 Exchange
Whitehead John H rem to Erving
Whiteside Walter H pres Stevens-Duryea Co r 65 Main C Falls res Pasadena Cal
Whitham Lou M asst librarian city library bds 367 Broadway C Falls

Whiting Charles A in USA res inq 146 East C Falls
Daniel H engineer h 144 East C Falls
Whitlock William T supt FRCo h 86 Pine C Falls
Whitney William H order dept FRCo res W Spfd
Whittaker Arthur mason h 15 Spring
Florence emp FRCo bds 895 C Falls Front
Frank J asst foreman FRCo h 88 Taylor C Falls
Mary C emp FRCo bds 895 Front C Falls
William emp FRCo h 895 Front C Falls
—see Whitaker
Whitters Martha wid Edward rem to Hartford Ct
Wiasta Karol emp FRCo bds 64 Springfield
Wiater John emp FRCo bds 81 School
Stanislaw emp FRCo bds 336 Front
Widdop Elsie bds 121 East C Falls
Fred beamer h 121 East C Falls
Widlund Anna bds 25 Oxford C Falls
August emp NEWCo h 25 Oxford C Falls
Wiecerzak Franciszek lab bds 17 Canterbury av C Falls
Wieczkowski Stanislaw plumber h 320 Center
Wield William sales dept FRCo res Longmeadow
Wielgorz Andrew mach bds 21 Miller
Wiener Aurelia steno bds 43 Pine C Falls
Max shoemaker 1 Grattan C Falls res Spfd
Samuel grocer and meat market 61 Main C Falls h 43 Pine do
Wiernasz Wladyslaw emp DMCo bds 5 Lawrence rd
Wietacha Andrew emp PSDFCo bds 5 Exchange
Wietecha John emp FRCo h 82 Market C Falls
Wieworski Ludwig driver bds 805 Front C Falls
Wigg William A in USA res inq 28 Casino av
Wiggins Angeline tchr bds 24 Prospect av
Grace H rem to Spfd
Jerome N B h 24 Prospect av
Wight Alice rem to New York city
Charles L student bds 52 Madison C Falls
Charlotte wid Rev Charles A h 52 Madison C Falls
Elliot L student bds 52 Madison C Falls
Wiglesworth Frank C sales dept FRCo bds 21 High C Falls
Lizzie wid John h 21 High C Falls
Wijowski Jakob emp DMCo bds 17 Coolidge rd
Wijszy Antoni emp SProvCo bds 1 Exchange
Wilamovski Appolinaris emp FRCo h 15 Broadway C Falls
Wilbur Charles H broommkr 56 Fairview av h do

Wilbur
Gertrude E clk Spfd bds 56 Fairview av
Grace D tchr rms 248 Springfield
Wilcox Charles P clk FRCo res Spfd
Edward S piano tuner h 106 Grape
Etta D bds 124 Stearns ter
Ida E Mrs bds 124 Stearns ter
William Percy emp AGS&Bros bds 124 Stearns ter
Wilczak Antoni emp DMCo h 35 Leonard
Joseph emp ESMfgCo bds 68 West
Wild Albert rem to Spfd
Leonard alpacawkr bds 568 Britton F
Ruth Mrs clk FRCo res Spfd
Thomas emp NEWCo h 215 Main C Falls
Wilde Ellen wid William h 339 Grattan C Falls
Wilder Elba D rem to Holyoke
Jedd R foreman Holyoke h 3 Riverview pl Will
Ralph M in U S Army
Vera rem to Hartford Ct
Wiley George clk 73 Main C Falls res Spfd
Richard E pumpmkr h 30 Wiley av F
Wilhelm Stephen draftsman h 53 Lemuel av
Wilk Felix papermkr h off Pendleton av Will
Frank emp DMCo bds 110 Exchange
Jan lab bds 62 Grove C Falls
John lab bds 81 Court C Falls
John emp DMCo h 32 Chicopee
Willard Alvord rem to Vermont
Joseph R emp NEWCo bds The New Columbian
Willemain Gaston rubberwkr h 17 Yvonne Will
Willett Adelard steamfitter h 200 Church F
Frank mech h 198 Church F
Peter J emp FRCo h 58 Chapin av
Philip h Blanchard F
Philip Mrs h 202 Church F
Philip jr alpacawkr bds 202 ChurchF
William foreman JSACo h 208 Grattan C Falls
—see Ouellette
Williams Albert h Jacob F
Arthur emp KMCo h 189 Center
Bessie emp NEWCo bds 245 Broadway C Falls
Daisy clk NEWCo res Holyoke
Edward mach NEWCo res Spfd
Emile L engineer NEWCo res Holyoke
Florence clk NEWCo res Spfd
Harold M emp NEWCo h 7 Washington C Falls
Harry emp FRCo bds 29 Bell
John W molder h 29 Bell
Peter T papermkr h 725 N Chicopee Will
Silas emp FRCo h 30 Cochran C Falls
Stanley E clk FRCo res Spfd
Willimansett Branch Post Office Mrs Abbie R Bannister clk in charge 1046 Chicopee Will

Willimansett
Grammar School Meadow c Chicopee Will
Primary School 1024 Chicopee Will
Public Bldg (Chicopee) fire dept headquaters 1007 Chicopee Will
Wet Wash and Laundry Co J H Bourbeau prop 49 Margaret Will
Wilson Carl emp HStRy bds 16 Maple C Falls
Charles A emp AGS&Bros h 53 Casino av
Charles R rem to Philadelphia Pa
Edith M tchr rms 13 Howard
Edward rem to New York city
Guy emp NEWCo bds 51 Cabot
Henry E emp NEWCo h 41 Madison C Falls
Hiram E emp LKMCo h 51 Madison C Falls
Walter emp NEWCo rms 238 East C Falls
Wilusz Andrew emp FRCo bds 192 School
John emp FRCo bds 192 School
Karol lab bds 44 Main C Falls
Windrum Alexander mach h 80 Cochran C Falls
Catherine masseuse and nurse h 10 Yale C Falls
Catherine wid Samuel h 10 Yale C Falls
Jean steno NEWCo bds 10 Yale C Falls
Margaret emp FRCo bds 10 Yale C Falls
Thomas S emp FRCo h 10 Yale C Falls
Wing Francis emp NEWCo h 108 Trilby av Aldenville
William mach h Prospect F
—see Langevin
Winiarski Andrew emp CMCorp h 20 Henshaw C Falls
Frank emp AGS&Bros bds 42 Front
Frank emp DMCo bds 28 Cabot
Wojciech emp DMCo h 19 Ash
Winiarz Paul emp FRCo bds 38 Grove C Falls
Pawel emp CMCorp bds 41 Blake C Falls
Winiasz Adam emp FRCo h Dexter C Falls
John farmhand h Dexter C Falls
Stanislaw in USA res inq Dexter C Falls
Winkley J Charles florist emp 5 Broadway C Falls h 123 Prospect Will
Winn Bertie E mech bds 183 Main C Falls
Charlotte wid George T bds 34 Orchard
Edward emp USA h 183 Main C Falls
Mildred clk NEWCo bds 183 Main C Falls
Winnicki Jacob papermkr bds Ashmont Will
Wincenty papermkr h Ashmont Will
Winslow Nelson H mill opr h end Britton F
Samuel H bds end Britton F
Winterbottom George A fireman h 25 John Will

John fireman h 21 Walter Will
Winters Mary clk JSACo res Holyoke
Winton Alfred emp LKMCo h 194 Grattan C Falls
James emp NEWCo bds 194 Grattan C Falls
Wintowski Frank emp FRCo h 22 Kimball
Wirbitski Michael emp FRCo bds Stebbins Aldenville
Wirt George C clk NEWCo rms 143 East C Falls
Wiseman Margaret Jane Mrs emp DM Co bds 30 Perkins
Wisiolek Antoni papermkr bds 60 Dublin
Wisniowska Elesbita Mrs h 45 Cabot
Wisniowski Alex mach h Polaski av
Feliks mech h 17 Jackson C Falls
Frank loomfixer h 38 Front
John emp HLHandyCo bds 21 Railroad row
Joseph emp USA h 11 Emerald
Joseph elect bds 45 Cabot
Klemens emp FRCo bds 16 Abbey
Mikolaj emp HLHandyCo h 68 West
Simon emp DMCo h 21 Railroad row
Tomasz emp FRCo bds 56 Dwight
Victoria Mrs h 16 Lawrence rd
Wojciech emp FRCo bds 45 Cabot
Wit Marcin emp FRCo bds 43 Middle C Falls
Witalys John emp FRCo h 41 Abbey
Witaszek Ignacy emp FRCo bds 223 Sheridan C Falls
Joseph emp FRCo h 223 Sheridan C Falls
Withey George A reserve policeman bds 40 Riverview ter
Marion C mech h 40 Riverview ter
Roger J in USA res inq 40 Riverview ter
Withrel Frederic N pres Belcher & Taylor Agricultural Tool Co and clk bds The DuQuette C Falls
Witkos Antoni emp FRCo h 2 Canterbury av C Falls
Elizabeth emp FRCo bds 2 Yale C Falls
Helen emp FRCo h 2 Yale C Falls
Wladislaw emp FRCo h 2 Yale C Falls
Witoszek Ignacy emp FRCo h Dewey C Falls
Wladys Peter lab bds 21 Cabot
Wojcicki Wojciech papermkr h Granby rd
Wojciechowski John emp FRCo bds 65 Cabot
Stanislaw mech h off Prospect F
Wojcieszynski Wojciech lab h r 1 Depot
Wojcik Floryan emp DMCo bds 9 Gardner rd
Frank emp FRCo bds 43 Caroline C Falls
Josef emp FRCo h Stebbins Aldenville
Marcin emp FRCo bds 19 Blake C Falls
Michael emp city h 11 West
Paul h 54 Wheatland av C Falls

Waleryan emp 45 Grove C Falls h 33 Jackson do
Wanda emp FRCo bds 54 Wheatland av C Falls
Wojnarowicz Antoni emp AGS&Bros h 279 Front
Wojtasiewicz Peter emp NEWCo h (4) 83 Belcher C Falls
Wojtaszyk Wojciech emp CMCorp h 61 Middle C Falls
Wojtowicz Adam emp FRCo bds 23 Blake C Falls
John emp FRCob ds 5 Groye C Falls
Karol painter h 62 Perkins
Marcin emp FRCo h 32 Emerald
Peter emp CMCorp h 15 Grove C Falls
Stanislaw lab bds 61 Abbey
Stanislaw emp FRCo h 27 Thaddeus C Falls
Tadeusz painter bds 62 Perkins
Wojciech baker h 69 South
Wokalarcich Josef silkwkr h 646 Chicopee Will
Wolach Tomasz emp BMCo bds 105 Exchange
Wolas Antoni teamster h 35 Elm
Wolaszek Wicenty emp FRCo h 61 Abbey
Wolczek Ignacy emp FRCo rms 39 Linden C Falls
Wolf Morie bds 362 Front
Sarah Mrs h 362 Front
Wolfson Abraham (Wolfson&Son) 88 Market C Falls h 86 do
Harris (Wolfson&Son) 88 Market C Falls h 358 Broadway do
Maurice H clk 88 Market C Falls bds 86 do
William clk 88 Market C Falls bds 86 do
& Son (Abraham and Harris Wolfson) grocers and meat market 88 Market C Falls
Wolos Andrew emp FRCo h 81 Court C Falls
Wolowiec Joseph emp city h 59 Exchange
Joseph emp FRCo bds 26 Bullens
Victoria Mrs bds 59 Exchange
Wojciech in USA res inq 59 Exchange
Woobank Norman rem to Boston
Wood David T steward h 22 Ellerton C Falls
Edmund L mech h 156 Muzzy C Falls
Edward O cigarmkr bds 54 Davenport
Elmer W far bds Clough Dist C Falls
Emily K bds 109 Springfield
Emmett in U S Army
Frank in USA res inq Clough Dist Ind Orchd rd C Falls
Frank in USA res inq 110 Muzzy C Falls
Frank L driver bds 368 Front
Frederick O in USN res inq 49 Cabot
George emp AGS&Bros h 18 Grape
Gertrude steno FRCo res Spfd
Henry teamster bds New Ludlow rd F
Henry in USA res inq 49 Cabot
John G com trav bds 54 Davenport

Wood

Lionel M emp NEWCo bds 156 Muzzy C Falls
Louis far h Clough Dist n Ind Orchd rd C Falls
Lucy E wid John B h 109 Springfield
Margaret Mrs rem to Vermont
Philomene wid George S h 58 Davenport
Rosa wid Raymond h New Ludlow rd F
Walter emp AGS&Bros bds 592 Front
William J photographer 262 Exchange h 49 Cabot
Woodbridge The apartment house 957 Chicopee Will
Woodhall Arthur B foreman NEWCo h 320 East C Falls
Frank S foreman JSACo h 273 East C Falls
John S tinsmith rms 121 Main C Falls
Woodman Annie E Mrs nurse h 935 Front C Falls
Woodruff Irving emp NEWCo bds 11 Patrick C Falls
Maude clk FRCo res E Spfd
Woods Edward rem to Eddystone Pa
Frank in U S Army
George D emp NEWCo bds 200 Montgomery C Falls
Patrick M emp NEWCo h 108 Muzzy C Falls
Thomas emp B&M h 60 Marble av
Thomas J in USA res inq 200 Montgomery C Falls
Thomas J emp NEWCo h 182 Columba C Falls
Timothy emp NEWCo h 200 Montgomery C Falls
Woodward Ada M nurse bds 31 Farmington Will
Annie E bds 129 Court C Falls
Florence E bds 31 Farmington Will
Grace E bds 31 Farmington Will
Grace R bds 129 Court C Falls
Guy L carp bds 31 Farmington Will
Lena bds 23 Smith Will
Lorin C far h 757 N Chicopee Will
Mary bds 129 Court C Falls
Mary A wid Hiram B h 31 Farmington Will
William B carp h 747 N Chicopee Will
Woolley Arthur vocalist h 26 Arlington C Falls
Wordsworth William rem to Holyoke
Works Margaret I dressmaker 20 Hamilton C Falls h do
Worlike Thomas h 57 Hillside C Falls
Worsnop Holmes emp HStRyCo h 363 Montcalm F
Worthington Stanley H grocer 11 Ann F h do
Wozniak Frank emp TorringtonCo bds 11 Lawrence rd
Frank emp DMCo bds 8 Dwight ter
Ignacy lab h 8 Dwight ter
John emp FRCo h 67 Market C Falls
Jozef emp FRCo h across suspension bridge C Falls
Katerina cook CabotHotel rms do

Wozniak

Peter emp TorringtonCo bds 13 Miller
Peter emp FRCo bds 30 Market C Falls
Zofia Mrs h 13 Miller
Wright Alice M clk DMCo bds 23 Highland av
Annie alpacawkr rms 916 Chicopee Will
Arthur bds 45 Prospect av
Bridget M wid John J h 23 Highland av
Charles L draftsman LKMCo h 375 Broadway C Falls
Ellis emp NEWCo h 131 Broadway C Falls
Frank L police sergt h 132 Hampden
Frank W clk Willimansett depot B&M h 908 Chicopee do
John T emp ASCo bds 23 Highland av
Leland rem to Martinsville N Y
Margaret nurse NEWCo res Spfd
Samuel barber 241 Exchange h 468 Front
Samuel W emp LKMCo h 348 Main C Falls
William in USA res inq 47 Prospect av
Wrobel Stanislaw farmhand h 4 Exchange
Stanislaw emp SProvCo bds 27 Emerald
Wojciech emp DSCourtneyCo h 24 Chicopee
Wrzesien John lab bds 129 Center
Michael emp AGS&Bros bds 8 Dwight ter
Simon emp FRCo bds 64 Springfield
Wrzesn Blazej lab h Raymond av Will
Wudyka Ambrozy emp DSCourtneyCo bds 62 Chicopee
Joseph grocer and meat market 11 West h do
Wujaszewich Peter emp NEWCo h (13) 83 Belcher C Falls
Wujaszewski John millhand h Norman n river Will
Wunsch Arthur tiremkr h Lombard F
Wybraniec Adam lab bds 20 W Main C Falls
Wyllie John D emp DMCo bds 30 Perkins
Mary Mrs emp DMCo bds 51 Cabot
Wynn Benjamin I h 421 Broadway C Falls
Wynne Ursula steno FRCo res Spfd
Wyrobek Wincenty emp FRCo bds 30 Market C Falls
Wysocki John emp FRCo bds Caroline C Falls
Wyszga Marcin lab bds 28 Cabot
Wytanec Edward emp NEWCo h Sheridan n Fuller rd C Falls
Wytelek Joseph emp ACHunt&Co bds 15 Railroad row
Wytonicz Hendrick lab bds 39 Chicopee
Wytrych Jan emp SProvCo h 308 Center
Wyzga Jan emp FRCo bds 68 Middle C Falls
Jozef teamster h 68 Middle C Falls

Y AUTOMOBILE EXCHANGE Frank Fuhrmann prop automobile supplies etc junc Chicopee and Meadow Will
Yargeau Gideon emp NEWCo h 4 Charles C Falls
Joseph F emp NEWCo h 18 Victoria Park C Falls
Louis emp SProvCo bds Humphrey av
Yaugill Michael emp FRCo bds 140 Cochran C Falls
Yeatman Alfred J emp NEWCo h 84 Monroe C Falls
Yelle Maxime lab h 46 Nash Will
Yokas Belis h Jennings C Falls
York Harry A guard NEWCo rms 61 Broadway C Falls
Young David H (Rivers&Young) 18 Adams Will h do
Edward emp NEWCo h 46 Harvard
Eva tel opr FRCo res Agawam
Eva emp FRCo bds 33 Lincoln C Falls
George W clk bds 711 N Chicopee Will
Hiram J foreman h 55 Hampshire Will
Jennie T h 374 Springfield
John foreman Holyoke h 711 N Chicopee Will
Minnie Mrs h 1012 Chicopee Will
Oliver G engineer NEWCo bds 68 Hillside C Falls
Yuekevicz Ignacy emp FRCo bds 26 East st av C Falls
Yung Wilhelm pumpmkr h Thomas Will
Yurkow John rubberwkr bds 640 Chicopee Will
Yursinska John h Narragansett blvd n Chicopee Will

ZABIK J J & Co (JosephJZabik) liquor dealers 45 Grove C Falls
Joseph J (JJZabik&Co) 45 Grove C Falls h 336 Front
Michael mach h r 276 Main C Falls
Wladyslaw emp BMCo h 346 Center
Zace Frank h Church F
Frank jr drop forger h 549 Front
William mech bds Church F
Zacek John emp DMCo h 336 Front
Zadrozny George emp DMCo h 84 Exchange
Zagula Antoni lab bds 15 Gilmore
John emp SProvCo bds 65 School
Ludwik emp SProvCo h 89 School
Michael emp SProvCo bds 89 School
Michael emp SProvCo bds 19 School
Zahejec Stanislaw mech bds 29 Emerald
Zahn Edward papermkr bds 390 Montcalm F
Oscar H silkwkr h 390 Montcalm F
Zajac Andrew emp DMCo bds 41 Railroad row
Joseph emp FRCo bds 14 Lawrence rd
Marcin emp FRCo bds 82 Chestnut
Zajaczkowski Zygmunt loomfixer DMCo h 12 Gardner rd
Zajdel Frank emp FRCo h 16 Rumrill av C Falls

John emp PSDFCo bds 63 Abbey
Joseph emp FRCo bds 288 Front
Zajechowska Apolonia Mrs h 68 Grove C Falls
Sophie emp CMCorp bds r 140 Montgomery C Falls
Sophie wid Wojciech h r 140 Montgomery C Falls
Zajechowski Andrew emp FRCo h Caroline C Falls
Andrew lab h 19 Gilmore
Antoni emp FRCo h 27 Wheatland av C Falls
John emp FRCo h 23 Sheridan C Falls
Joseph millhand h 63 Grove C Falls
Karol emp FRCo bds 79 Court C Falls
Kostanty mech h 10 Rumrill av C Falls
Szymon restaurant 94 Exchange bds 30 Leonard
Walter emp FRCo h 14 Bullens
Walter emp SProvCo bds 7 Bullens
Wawrzyniec emp CMCorp h 48 Grove C Falls
Zak John emp FRCo bds 32 Emerald
Zakavowski Stanislaw emp FRCo bds 140 Cochran C Falls
Zalenski Jakob loomfixer DMCo h 42 Front
Joseph emp AGS&Bros bds 42 Front
Joseph emp FRCo h 39 West
Wladyslaw emp USA bds 42 Front
Zalewski Boleslaw emp CMCorp h 52 Grove C Falls
Zalucki Michel tailor 161 Main C Falls h do
Zamarski Alex emp FRCo h 30 Bertha av
Zambik Joseph h 336 Front
Peter teamster bds Lovers' lane
Zandan Bros (Morris and Julius Zandan) grocers 112 Exchange
Julius (ZandanBros) 112 Exchange res Spfd
Morris (ZandanBros) 112 Exchange res Spfd
Zanocha Frank emp FRCo bds 161 Sheridan C Falls
John emp FRCo h 161 Sheridan C Falls
Zapor Stefan emp FRCo h Main c Baltimore av C Falls
Zaraslienska Anna Mrs h 47 Chicopee
Zaremba Wojciech papermkr h 79 Cabot
Zarlengo Roso papermkr h Duncan n Narragansett blvd Will
Zasa Walenty millhand h Burnett rd C Falls
Zatonski Wasyl emp FRCo bds 39 Lincoln C Falls
Wladislaw lab rms 39 Lincoln C Falls
Zaucki Adam lab bds 20 Market C Falls
Michal tailor h 161 Main C Falls
Zawisa John lab bds 76 Exchange
Zawistowski Tomasz rubberwkr h Montville n Montgomery Will
Zazycki Martin emp SProvCo bds 73 School
Zbikowski Waclaw emp FRCo h 12 Kimball
Zbysz Kasmierz lab h 40 Park

Zdep Bartlomiej emp FRCo h 22 McKeag's av
John emp FRCo bds 22 McKeag's av
Zdepski John emp DMCo h 8 Cabot
Zdon Joseph pugilist bds 16 Cabot
Maciej emp DMCo h 16 Cabot
Stanislaw emp BMCo h 21 Tremont
Stanislaw lab bds 16 Cabot
Zeeb Adolf H clk FRCo res Spfd
Zegarowski Wojciech emp FRCo bds 20 Henshaw C Falls
Zeise Frank W emp FRCo h 231 Wheatland av C Falls
Zel Joseph h 108 Southwick C Falls
Zelazo Frank emp HLHandyCo bds 63 Dwight
Zeskalski Antoni emp FRCo bds 23 W Main
Zesnikewicz John far h Clark n river Will
Zessin Hugo mach bds Montcalm c Abbey F
Max mech h 3 Emery Will
Zewnicki Antoni emp FRCo bds 9 Tremont
Zieba Frank emp PSDFCo bds r 9 Chestnut
Ziela Joseph emp FRCo h Amherst
Zielenski Jan emp PSDFCo h 12 Miller
Joseph emp SProvCo h Clough Dist C Falls
Zielonka Franciszek emp FRCo bds 119 Grape
Pawel emp FRCo h 119 Grape
Peter lab bds 72 West
Wladyslaw emp FRCo bds 45 Leonard
Ziemba Antoni emp DMCo bds 202 School
Bronislaw baker h 71 Exchange
Ignacy millhand h 41 Blake C Falls
Jacob emp DMCo h 33 Railroad row
John emp FRCo bds Lovers' lane
John W shoes and dry goods 39 Grove C Falls h 117 Church do
Joseph billiards and pocket billiards 45 Cabot and 71 Grove C Falls h 117 Church do
Michael (CabotHotelCo) 222 Exchange h 80 Chestnut
William emp FRCo bds 55 Market C Falls
Wladyslaw lab h Caroline C Falls
Wladyslaw emp 71 Grove C Falls bds 117 Church do
Wojciech emp FRCo h 55 Market C Falls
Ziemny John emp SProvCo bds 65 Cabot
Zimany John steamfitter NEWCo h 53 Grove C Falls
Ziober John emp FRCo bds 41 Blake C Falls
Ziobrowski Andrew emp CMCorp bds 23 Gilmore
Ziomek Frank emp FRCo h 19 Cornell av C Falls
Joseph emp FRCo h Wheatland av C Falls
Zitka Benjamin papermkr h 620 Britton F
Frank papermkr h 618 Britton F
Zitta Ferdinand blankbookmkr h 693 N Chicopee Will
Znoj Jan emp FRCo bds 140 Montgomery C Falls
Jan emp FRCo h 39 Linden C Falls
Joseph emp CMCorp h 14 Grove C Falls
Zois Peter h Jennings C Falls
Zolnierczyk Wasil emp FRCo bds 6 Lawrence rd
Zombacki Tadeusz emp HLHandyCo h 27 Abbey
Zombek Peter emp 45 Grove C Falls h 211 Front
Zombik John emp FRCo bds 29 Chapman
Wicenty emp PSDFCo bds 62 Perkins
Zosimowicz Jozef brother order St Francis 566 Front bds do
Zottman Margaret emp PNCo bds 96 East C Falls
Zuchowicz John teamster h 16 Chestnut
Zuchowski Pawel mech h 29 Emerald
Zunis Pater h 190 Montgomery C Falls
Zwierzynski Feliks emp FRCo h Sunnymede av C Falls
Zwisler Martha H clk bds 59 Prospect Will
Minnie wid John h 59 Prospect Will
Zybura Frank emp DMCo bds 63 Abbey
Zygarowski Joseph emp FRCo h r 76 Montgomery C Falls
Zymros John restaurant 46 Cabot h 143 Hampden
Zytkiewicz John emp DMCo h 11 Chicopee
Stanislaw emp DMCo h 26 Bertha av

CHICOPEE

BUSINESS DIRECTORY

Agricultural Implement Mfrs

BELCHER & TAYLOR AGRICULTURAL TOOL CO 8 Montgomery C Falls—See adv Spfd dept

Ale and Lager Beer Dealers (Wholesale)

SPRINGFIELD BREWERIES CO N Chicopee n depot Will—See adv Spfd dept
Sullivan Eugene M 160 Exchange

Architects

Dion George P 30 Center
Fugere George H 67 Main C Falls
Gendreau Hubert L 757 Chicopee Will
Page Edward L 116 Grape

Architectural Iron Works

Marshall W J & Co Meadow Will

Artificial Stone Work

(See also Concrete Building Blocks)

Cordingley Albert 69 Pendleton av Will

Artist

Graves A Melvin 302 Springfield

Athletic Goods Mfrs

Spalding A G & Bros (inc) (gymnasium contract selling agents) opp Center depot
SPALDING A G & BROS opp Center depot—See p 1556

Attorneys at Law

(See Lawyers)

Auctioneers

FULLER WILLIAM J Market sq opp City Hall—See p 1553
Granfield John E 38 Center

Automobile Dealers and Repairers

Benoit George A (repairer) r 115 Broadway C Falls
Byrnes Garage Nonotuck av c Gilmore
Cusson Napoleon (painting) Craigie av n Grattan Aldenville
Desroches Henry (rep) 65 Exchange
East St Garage 41 East C Falls
Maple St Garage (repairers) 46 Maple C Falls
Stevens-Duryea Co r 65 Main C Falls
Y Automobile Exchange Chicopee junc Meadow Will

Automobile Painter

KING HERBERT C 71 Western av C Falls—See adv Spfd dept

Automobile Parts

PAGE-STORMS DROP FORGE CO THE (forgings and wrenches) foot Depot—See adv Spfd dept

Automobile Supplies

ALDEN PERCY M 10 Springfield—See p 1552
Holyoke Mirror Mfg Co (mfrs wind shields) 638 Chicopee Will
Y Automobile Exchange Chicopee junc Meadow Will

Automobile Top Mfrs

CHICOPEE HARNESS CO 164 Center—See adv Spfd dept

Bakers

Chicopee Falls Polish Bakery 90 Muzzy C Falls
Chicopee Home Bakery 25 Center and 47 Cabot

Damalichis Damolis 41 Chicopee
Gazda & Stadnicki (bread) 20 Park
Labelle Louis E 24 Erline Will
Lussier Joseph r 123 Exchange
Marczak Tadeusz M r 111 Exchange
Mitchell Linwood H 53 Main C Falls
Rivest Alfred V 31 Naomi C Falls

Bands and Orchestras

Assumption Drum Corps Conrad J. Lavigne mgr 94 Center
Casimiere's Drum Corps Peter J Godek treas 32 Center
Paderewski Band John W Ziemba leader 39 Grove C Falls

Banks

CABOT TRUST CO 35 Center—See p 1551
Chicopee Co-operative Bank 270 Exchange
CHICOPEE FALLS SAVINGS BANK Geo M Morton pres John B Knight treas 91 Main C Falls—See p 1552
CHICOPEE SAVINGS BANK Charles J Seaver treas 14 Springfield opp City Hall—See p 1551

Barbers

Alvers George 17 Montgomery C Falls
Archambeault George 7 Dale Aldenville
Beaudoin Joseph R 88½ Main C Falls
Bernard John 504 Britton F
Dame Louis A 26 Center
Deraleau Joseph 106 West
Dubuque Alphonse F 73½ Main C Falls
Dumont Joseph 101 Main C Falls
Dupuis Edward S 144 Broadway C Falls
Galuszka Wawrzyniec 55 Grove C Falls
Gatsopulos Peter 128 Exchange
Gebo Frank 19 Broadway C Falls
Hurwitz Benjamin 186 Exchange
Jaworek Antoni 67 Exchange
Karas John 29 Montgomery C Falls
Larocque Harry A 129 Main C Falls
Maffey John 1054 Chicopee Will
Martin Maurice 132 Main C Falls
Masztal Jan 45 Perkins
McGowan William W 246 Exchange
Regula Tony 49 Exchange
Rivet Charles 824 Chicopee Will
Sanocki Paul 51 Court C Falls
Saros & Lukakis 140½ Exchange
Thucaky Kariakus D 6 Center
Tremble Victor 6 Springfield
Wachala Frank J 89 Exchange
Wright Samuel 241 Exchange

Barrel Dealer

Tremblay Fred 172 Prospect Will

Baths

Maci ek Ludwig 146 School

Bicycle Dealers and Repairers

ALDEN PERCY M 10 Springfield—See p 1552
Pacosa Michael 134 Exchange
Vasos George 168 Center

Billiards and Pocket Billiards

Bator Stanislau 61 Cabot
Bednarz Joseph 2d (pool) 43 Main C Falls
Beers Homer 82 Main C Falls
Bettigole Louis 20 Springfield and 4 Center
Coiteux Louis 125 Main C Falls
Damwolkis George 6 Center
Gagnon Adolph jr 249 Exchange
Galuszka Wawrzyniec 55 Grove C Falls
Gatsopulos Peter 128 Exchange
Gregory Daniel J 50 West
Hassan Michael D 138½ Exchange
Jaworek Antoni 67 Exchange
Lolos Bros 102 Main C Falls
Longas Charles 23 Sheridan C Falls
Maffey John (pocket) 1054 Chicopee Will
Niarchos Thomas 127 Main C Falls
Petaredis & Marnellos 254 Exchange
Rypysc John 49 Cabot and 84 Market C Falls
Thucaky Kariakus D 6 Center
Wernick Jacob 17½ Church C Falls
Ziemba Joseph 45 Cabot and 71 Grove C Falls

Blacksmiths

Beaudoin Arthur r 70 Park
Coderre Noe 48 Center
Landry Pierre 2 Ward C Falls
Sicotte Israel Taft av c Boston Will
St Francis Napoleon r 152 Main C Falls
Sullivan William J 20 Montgomery C Falls
Tremblay Herbert 29 Prospect Will

Bleachery

Hampden Bleachery Eugene J O'Neil prop r 103 Sheridan C Falls

Board of Trade

CHICOPEE BOARD OF TRADE James E Hafey sec 270 Exchange—See p 1555

Boarding Houses

Barry John P 30 Perkins
Chaquette Joseph 78 Front
Fisher Agnes M Mrs 111 Springfield
Goff House 51 Cabot
Labelle Elzear Mrs 169 Exchange
McCoubrey William Mrs 26 Dwight
Petaredis & Marnellos 254 Exchange
Schultz Barbara E Mrs 35 Church C Falls

Boats to Let

Jette Alfred 269 Main C Falls

Bobbin and Spool Mfrs

Courtney Dana S Co The 84 Chicopee

Bologna Mfr

Janik Joseph 53 Chestnut

Boot and Shoe Dealers

(See Shoe Dealers)

Boot and Shoe Makers and Repairers

(See Shoe Makers and Repairers)

Bootblacks

Bavelas Nicholas 229 Exchange
Carageanes John 174 Exchange
Coiteux Louis 125 Main C Falls
Damwolkis George 6 Center
Niarchos Thomas 127 Main C Falls
Solis James 90½ Main C Falls

Bottlers

O'Neil John W & Son 218 Center
Pelland & Cadieux 63 West
Petit Arsene 61 Court C Falls
Schryer William A 61 Market C Falls
Sullivan Eugene M 160 Exchange

Bowling Alleys

Bagley Timothy J 63 Market C Falls
Bettigole Louis 20 Springfield and 4 Center

Box Mfrs

Holyoke Box & Lumber Co (wooden boxes and shooks) foot Arthur Will

Brass Founders

AMES SWORD CO foot Grape—See p 1556

Brewers

SPRINGFIELD BREWERIES CO (Hampden Branch) N Chicopee n depot Will office 54 Fort Springfield—See adv Spfd dept

Brick Mfrs

Curtis D J Brick Co Inc Chapin n Nonotuck av
Holyoke Brick Co off Grattan Will
Phillips Ellsworth K Grattan at railroad Will

Broom Mfr

Wilbur Charles H 56 Fairview av

Butter Cheese and Eggs

Cartmill William E 277 Broadway C Falls
Field R M 123 Main C Falls
Stephens Arthur H 140 Chicopee

Cabinet Makers

Church C F Mfg Co Montgomery c Orange Will
Doane & Williams Co 955 Chicopee Will
Robinson Donat Columba n Grattan C Falls

Carpenters and Builders

Bessette Ulric 34 Trilby av Aldenville
Castonguay Alfred A Abbey F
Chapin Frederick J 134 Fairview av
Croteau Marcel 731 Grattan Aldenville
Doane & Williams Co 955 Chicopee Will
Ducharme Stanislas 525 Chicopee Will
Dufault Joseph B 30 Hilton C Falls
Hogan John J 178 Center
Landry Joseph 526 Springfield
Landry Nelson 593 Grattan Aldenville
Mathieu E Building Co 12 Helen av
Page Edward L 116 Grape
Paquette Samuel 460 Britton F
Richmond William R 19 Walton
Rivers & Young Co 18 Adams av Will
Roy Napoleon 6 Humphrey av
Russell Ernest C (house shingler) 33 Spring
St Jean Jean B Spectacle F
Warner Edwin L 35 Edward C Falls

Carpet Mfrs

BURTWORTH CARPET CO 743 Front—See p 1556

Carriage Makers and Repairers

Coderre Noe 48 Center
Sicotte Israel Taft av c Boston Will
St Francis Napoleon r 152 Main C Falls
Sullivan William J 20 Montgomery C Falls
Tremblay Herbert 29 Prospect Will

Carriage Painters

Coderre Noe 48 Center
St Francis Napoleon r 152 Main C Falls

Charcoal

Prew Coal Co N Chicopee n depot Will
SPRINGFIELD FACING CO N Chicopee n depot Will—See adv Spfd dept

Cigar Mfrs and Jobbers

Vyth Cigar Co 3 Broadway C Falls

Cigars and Tobacco

Beaudry Euclide 65 Main C Falls
Bertino Vincent 83 Main C Falls
Bettigole Louis 20 Springfield and 4 Center
Buckley Co The 268 Exchange
Carrara Italiano 94 Main C Falls
Cohen Harry 19 Grove C Falls
Coiteux Louis 125 Main C Falls
Columbia Fruit Co 114 Main C Falls
Donegan James C 184 Exchange
Gagnon Adolph jr 249 Exchange
Harrington Nellie G 108 West
Hart Daniel J 75 Main C Falls
Lasher Clarence F 129 Main C Falls
Leader Jacob 208 Center
McNeill James J Mrs 85 Main C Falls
Podolak Joseph 144 Cabot
Profiglio & Risso 276 Exchange
Raptopoulos Gus 286 Exchange
Rourke John P 33 Montgomery C Falls
Sanocki Wladyslaw 90 Exchange
Syrek Carolina Mrs 49 Grove C Falls
Szajdek Antoni 2 West
Theodore Peter 214 Exchange
Wernick Jacob 17½ Church C Falls

Clergymen

(See Churches in Contents)

Clothing Dealers

Boshnack Isaac H 46 Main C Falls
Foint Louis E 180B Exchange
Makol George 13 Grove C Falls
Mikus & Fonfara 258-260 Exchange
Nantais Adolphe 218 Exchange
STARZYK PAUL P 32 Center—See p 1557

Coal and Wood Dealers

Abbey Charles C 43 Exchange
Burnham F G r 947 Chicopee Will
CHICOPEE WOOD YARD Eli Gurvitch prop 311 Center—See adv Spfd dept
DeGray Alva L 11 Church C Falls
Haskins Daniel P foot Grape
Holyoke Box and Lumber Co (wood) foot Arthur Will
Howard Fred H 62 Market C Falls
Mainville Alphonse 26 Olivine Will
Olko Martin 21 Dublin
Pomeroy Coal & Wood Co 266 Exchange
Prew Coal Co N Chicopee n depot Will

Concrete Building Blocks

Cordingley Albert 69 Pendleton av Will
Guerin William off Prospect F
Nash Alfred S 142 Skeel Will

Concrete Paving

Rouillard Alphonse S 14 Parshley

Confectionery Fruit Etc

Bertino Vincent 83 Main C Falls
Bettigole Louis 4 Center and 20 Springfield
Biless Hassan 72 Dwight ter
Carrara Italiano 94 Main C Falls
Chmiel John Granby rd c Chicopee
Cohen Harry 19 Grove C Falls
Columbia Fruit Co 114 Main C Falls
Courniotes Bros (fruit) 1 Sheridan C Falls
Courniotis Harris 65 Montgomery C Falls
Donegan James C 184 Exchange
Furtek Peter 206 Exchange
Gliwski Tekla Mrs 44 Park
Gonnella & Gonnella 105 Main C Falls
Gregoris George 137 Main C Falls
Harrington Nellie G 108 West
Hart Daniel J 75 Main C Falls
Isabelle Emery 535 Front
Karas Jacob 54 Springfield
Korzyniowski Jozef 172 Exchange
Kulik Antoni 66 Exchange
Lach Jan 57 Dwight
Lasher Clarence F 129 Main C Falls
Leader Jacob 208 Center
Lerner Henry 10 Church C Falls
Leszczynski Caroline Mrs 53 Exchange
Lynch Mary E Mrs 34 West
McNeill James J Mrs 85 Main C Falls
Nowak Victoria Mrs 222½ Exchange
Podolak Joseph 144 Cabot
Profiglio & Risso 276 Exchange
Ralles Kostas 11 Bridge C Falls
Raptopoulos Gus 286 Exchange
Snyder Frank W 235 Center
Stavroulakis Makis 140 Exchange
Stoka Anthony 282 Front
Syrek Carolina Mrs 49 Grove C Falls
Szajdek Antoni 2 West
Theodore Peter 214 Exchange
Tisdell Ora 9 Bridge C Falls

Confectionery (Wholesale and Mfr)

Hamlin Lynn C 33 Chapin

Contractors

(See also Carpenters and Builders)

Corporations

AMES SWORD CO foot Grape Incorporated 1881 Capital stock $150,000 President A L Howard Boston treas Charles A Buckley—See p 1556

BELCHER & TAYLOR AGRICULTURAL TOOL CO 8 Montgomery C Falls Incorporated 1864 Capital $50,000 Pres F N Withrel agent and treas Frank S Taylor—See adv Spfd dept

Blaisdell S Jr Co The Exchange opp depot Incorporated 1893 Capital $5,000 Pres and treas George H Blaisdell vice-pres M H S Blaisdell

BURTWORTH CARPET CO 743 Front Incorporated 1893 Capital $20,000 Pres and treas George W Kimball Springfield—See p 1556

CABOT TRUST CO 35 Center Incorporated April 1917 Capital $100,000 Pres Emerson G Gaylord vice-pres Preston C Pond sec Lewis I Howard treas Frank C Kendall —See p 1551

Chicopee Co-operative Bank The 270 Exchange Incorporated June 12 1909 Capital $500,000 Pres Charles C Abbey treas Joseph R Hastings

Chicopee Dry Goods Co 226 Exchange Incorporated April 22 1916 Capital $10,000 Pres Felix S Furtek treas Jan J Kowal

CHICOPEE JOURNAL PUBLISHING CORP W Main cor Main C Falls Incorporated 1912 Capital $25,000 President E J O'Neil—See p 1557

Chicopee Mfg Corporation W Main c Main C Falls Incorporated 1882 Capital stock $1,100,000 Pres J W Johnson New Brunswick N J treas C A McCormick New Brunswick N J

Church C F Mfg Co Montgomery c Orange Will Incorporated January 1901 Capital $25,000 Pres P J Murray asst treas E R Collins treas and mgr Geo W Collins sec and supt R M Bellville

Coburn Trolley Track Mfg Co The foot Yvonne Will Incorporated February 1888 Capital $350,000 Pres Azro A Coburn vice-pres and gen'l mgr W D Ballard treas George D Miller clerk H E Ballard

Courtney Dana S Co The 84 Chicopee Pres Dana S Courtney treas F H Nesmith Boston gen mgr S T Packard

Curtis D J Brick Co Chapin n Nonotuck av Incorporated October 1914 Capital $20,000 Pres Mary L Hayes treas and mgr Daniel J Curtis

Doane & Williams Co 955 Chicopee Will Incorporated July 1910 Capital $15,000 Pres George W Doane jr treas George W Doane sec Robert E Doane

Dwight Mfg Co 165 Front Incorporated 1856 Capital stock $1,200,000 Pres G Peabody Gardner Boston treas Ernest Lovering Boston agent Louis A Aumann

Fisk Rubber Co The Front C Falls Incorporated 1910 Capital $4,000,000 Pres Harry T Dunn New York treas Harry G Fisk sec and asst treas Robert B McGraw vice-pres E H Broadwell Longmeadow G A Ludington and J D Anderson gen mgr E H Broadwell comptroller E M Bogardus

Holyoke Box & Lumber Co foot Arthur Will Incorporated 1908 Capital $20,000 Pres and treas C F Schuster

Holyoke Braiding Co Montgomery at Montville Will Incorporated February 17 1917 Geo C Watson pres and treas Wallace L Van Valkenberg sec and gen mgr

LAMB KNITTING MACHINE CO 18 Bridge C Falls Incorporated 1867 reincorporated 1900 Capital $120,000 Pres Robert Russell Holyoke treas and mgr Frank D Howard asst treas M E Sampson—See back cover Spfd dept

NATIONAL SCALE CO 9 Montgomery C Falls Capital $125,000 Pres Frank D Howard sec R G Whipple treas Lewis I Howard—See adv Spfd dept

Page Paper Box Co Walnut c Broadway C Falls Incorporated June 27 1903 Capital $10,000 Pres Irving H Page sec and treas George K Page

PAGE-STORMS DROP FORGE CO THE foot Depot Incorporated July 1903 Capital $230,000 Pres Frank F Storms v pres Frank A Merrick treas Robert H Lansing clk Charles H Leonard auditor Walter E Wasburn—See adv Spfd dept

Polish Stock Co 61 Dwight Incorporated 1917 Capital $15,000 Pres Andrew Czaja sec John Trela treas Frank Szarek

Prew Coal Co N Chicopee n depot Will Incorporated July 1912 Capital $7,000 Pres and mgr J A Laframboise sec and treas A E Addis

Sheldon Hardware Co Inc 103 Main C Falls Incorporated January 1918 Pres Everett H Sheldon treas Leon E Sheldon

Spalding A G & Bros (Inc) opp Center depot Incorporated Jan 29 1906 Capital $10,000 Pres J W Spalding vice-pres Julian W Curtiss sec R J Hellawell New York

SPALDING A G & BROS opp Center depot Incorporated 1905 Capital $100,000 Pres J W Spalding vice-pres J W Curtiss gen mgr Milton B Reach—See p 1556

Stevens-Duryea Co r 65 Main C Falls Incorporated 1906 Capital $300,000 Pres W H Whiteside Pasadena Cal vice-pres J Frank Duryea sec and treas William M Remington Springfield

Stevens J Arms Co 86 Broadway C Falls Incorporated 1886 Capital stock $650,000 Pres L A Osborne Pittsburgh Pa vice-pres E M Herr Pittsburgh Pa treas H F Baetz Pittsburgh Pa

Taylor Bramley Co The 61 Grove C Falls Incorporated 1898 Capital $100,000 Pres Walter Bramley sec and treas A E Taylor

Cotton Goods Mfrs

Chicopee Mfg Corporation W Main c Main C Falls
Dwight Mfg Co 165 Front

Cotton Waste Mfrs

Blaisdell S Jr Co Exchange opp junction depot

Dam Builders

Rivers & Young 88 Adams av Will

Delicatessen

Zandan Bros 112 Exchange

Dentists

Gilles Frank H 56 Cabot
Kennedy John F 35½ Center
Kirby Thomas E 35½ Center
Lally Martin M 270 Exchange
Lally Thomas J 13 Church C Falls
Ritter William jr 30 Center
Rourke George H (27) 112 Main C Falls

Deputy Sheriff

Sullivan Edward J 69 East C Falls

Dining Rooms

(See Restaurants)

Dispensaries

Board of Health Dispensary 149 Exchange
Dwight Mfg Co's Dispensary 149 Exchange

Doors Sash and Blinds

BENT WILLIAM E CO THE Center n Spfd line P O Box 1390 Springfield—See adv Spfd dept

Drain and Sewer Pipe Dealers

Gavin & Moriarty 1009 Chicopee Will

Dressmakers

Boyer Eugenia 892 Chicopee Will
Charpentier Eugene Mrs 24 Grape
Demers Georgiana 34 Main C Falls
Doherty Mary A Mrs 155 Sheridan C Falls
Duffield Joseph Mrs 253 Center
Filiault Ella 88 Front
Gaudet Clara Mrs 76 Pine C Falls
Gross Mary L Mrs 400 Front
Herman Mercilla 67 Springfield
Jodoin Celeste Mrs across suspension bridge C Falls
Kelleher Flora M 33 Belcher C Falls
Lemay Mary Mrs 146 Main C Falls
Levreault Norbert Mrs 771 Chicopee Will
Mazur A Mrs 371 Grove
McGlynn Mary Mrs 21 High C Falls
Misiolek Aniela Mrs 40 Spring
Mitchell Mary A 263 School
Remie Henry T Mrs 53 Grove C Falls
Richard Emma 11 Olivine Will
Richey William Mrs 69 Muzzy C Falls
Rivest Joseph F Mrs 24 Grape
Ryan Annie T and Mary A 495 Front
Senecal Carmelia Mrs 112 West
Stoddard Annie G Mrs 760 Front C Falls
Sullivan Kate 36 Taylor C Falls
Sullivan Mary A 22 Wyman
Verrier Dina Mrs 72 West
Works Margaret I Mrs 20 Hamilton C Falls

Drop Forging

PAGE-STORMS DROP FORGE CO THE foot Depot—See adv Spfd dept

Druggists

Cote Wilfred T 17 Church C Falls
Dalton Ernest 212 Exchange
Flynn Drug Co 1032 Chicopee Will
Goodall Drug Co 104 Main C Falls
Guimond J Omer 259 Exchange
King Charles W 117 Main C Falls
Momnie Joseph T Co 17 Grove C Falls
SMITH WARREN PHARMACY 250 Exchange—See p 1557

Dry and Fancy Goods

Bargiel F & Co 132 Exchange
Binette Florence Mrs 119 Main C Falls
Boucher Elide Mrs 750 Grattan Aldenville
Bray George W 73 Main C Falls
Brodinsky Jacob 264 Exchange
Chicopee Dry Goods Co 226 Exchange
Cloutier Gelina Mrs 232 Exchange
Cohen M Harris 194 and 204 Exchange
Ferris M & Bro 68 and 70 Exchange
Goldin Chasse M 126 Exchange
Griffin M T & Co 255 Exchange
Labrecque A J & Son 712 Chicopee Will
Makol George 13 Grove C Falls
Martel Eugene 822 Chicopee Will
Ogozalek Joseph T estate of 70 Main C Falls

Pappas Bros 26 Montgomery C Falls
Siegel Slove Mrs 237 Exchange
Ziemba John W 39 Grove C Falls

Electric Light Heat and Power

CITY OF CHICOPEE LIGHT DEPT R P Benedict mgr 725 Front—See p 1555

Electrical Contractor

Meehan Luke C 266 Exchange

Elevator Mfrs

BAY STATE ELEVATOR CO Center n Spfd line—See adv Spfd dept

Engineer

Fugere George H 67 Main C Falls

Engraver

Collord Isaac N Chicopee Center depot Front opp Springfield

Excavating and Grading

Beaulieu Jeremiah jr 789 Grattan Aldenville
Gauthier Edmond 104 Skeel Will

Express Lines

American Express Company 90 Main C Falls and 22 Springfield
Springfield Chicopee and Chicopee Falls Express 96 Walnut and 87 East C Falls

Expressmen and Teamsters

Asselin Arthur 35 Dublin
Bartkiewicz Andrew 95 Cabot
Beaulieu Jeremiah jr 789 Grattan Aldenville
Beaulieu Samuel jr 618 Chicopee Will
Boudreau Joseph 525 Main C Falls
Champagne George r 49 Center
Constant Wilfred 36 Mercedes C Falls
Fortier Lawrence 11 Helen av
Gauthier Edmond 102 Skeel Will
Haskins Daniel P foot Grape
HEALEY JOHN J r 6 Springfield—See p 1558
Mainville Alphonse 26 Olivine Will

Factory Systems Mfrs

NATIONAL SCALE CO (counting calling and trucking systems) 9 Montgomery C Falls

Fancy Goods

(See Dry and Fancy Goods)

Fertilizers

Higgins John B r 31 Center
Lapolice Xavier F 68 Market C Falls
SPRINGFIELD RENDERING CO office and works Plainfield at Springfield line and branch 88 Liberty Springfield—See adv Spfd dept

Fire Arms Mfrs

New England Westinghouse Co rear 65 Main C Falls and 86 Broadway do
Stevens J Arms Co r 65 Main C Falls and 86 Broadway do

Fire Proof Doors and Hardware Manufacturers

Coburn Trolley Track Mfg Co ft Yvonne Will

Fish Oysters Etc

Conlin William T 247 Exchange
Hemond Bros Bridge n River Will
Moran Henry L 111 Main C Falls
Solin Michael 110 West

Florists

Burfitt Frank 5 St James av C Falls
Cordingley R M and R C 69 Pendleton av Will
Dietrich August 443 Chicopee Will
Fisk Herbert H 15 Pleasant
Paul William 62 Grape

Flour Grain and Feed

Burnham F G Co r 947 Chicopee Will
Higgins John B r 31 Center
Lapolice Xavier F 68 Market C Falls
Lemire Alex Craigie av Aldenville
Remillard A J & T J 66 Muzzy C Falls

Foundry Facings and Supplies

SPRINGFIELD FACING CO L S Brown prop N Chicopee n depot Will—See adv Spfd dept

Fur Buyers (Raw)

SPRINGFIELD RENDERING CO office and works Plainfield at Springfield line branch 88 Liberty Springfield—See adv Spfd dept

Furnace Mfrs

Economy Furnace Co 12-14 School

Furniture Dealers

Malek K 94 Market C Falls and 8 Springfield
Tyburski Joseph F 41-43 Perkins

Furniture Repairer

Kubik Antoni J 486 Front

Garages

Byrnes Garage Nonotuck av c Gilmore
Desroches Henry 65 Exchange
East St Garage 41 East C Falls
Maple St Garage 46 Maple C Falls
McGrath Michael W 94 Prospect av
Patterson & Flint Paine av n Broadway C Falls

Gas Light Company

Springfield Gas Light Co 12 Center and 117 Main C Falls

Grocers

Aizenstadt M Abram 442 Front
Andrews George 94 Grattan C Falls
Andrews & Crothers 398 Front
Arvisais Zepherine Mrs Julien n Ogden Will
Babineau Joseph 92 West
Bail Samuel 477 Britton F
Bannister Abbie R Mrs 1046 Chicopee Will
Basdekis Apostle 288 Exchange
Beaudry Antonio J 334 Montcalm F
Benoit Napoleon 59 Dale Aldenville
Berthiaume Henry N 12 Maple C Falls
Blanchfield John E 93 Exchange
Bonatakis Joseph 27 Center
Borucinski Vincent W 130 Exchange
Boucher Elide Mrs 750 Grattan Aldenville
Bragiel Bros 164 Exchange
Bray George W 73 Main C Falls
Brouillett Alfred A 816 Chicopee Will
Buccos Jeanne M Mrs 339 Hampden
Cannon Bros 66 South
Chenevert Leo & Co 666 Chicopee Will
Chmiel & Michoulak Nichols rd c Granby rd
Cohen Harry 19 Grove C Falls
Cohn Michael 164 Columba C Falls
Conlin William T 247 Exchange
Co-operative Grocery Stores Co 170 Exchange
Croteau Mary Mrs 736 Grattan Aldenville
Czczot John 45 Linden C Falls
Czelusniak Joseph 102 Exchange
Daigle Georgianna Mrs 24 Percy Aldenville
Desormier Alcide 832 Chicopee Will
Drapeau Pierre 742 Chicopee Will
Drewniak Daniel 52 Cabot
Dugas Lionel 732 Grattan Aldenville
Elie Bros 241 Grattan C Falls
Fontaine John B 1050 Chicopee Will
Fortuna Pawel W 87 Exchange
Fritz Peter 56 Chicopee
Gacek Wawrzyniec 9 West
Galica Antonio 37 Grove C Falls
Galuszka Karol 45 Main C Falls
Garstka Frank J 236 Front
Geanacopoulos George 19 Montgomery C Falls
Geoffrion Arthur 527 Chicopee Will
Gierlasinski Karol 506 Front
Goldberg Samuel 11 School
Great Atlantic and Pacific Tea Co 239 Exchange and 104 West
Greenberg Kaplan 496 Britton F
Gruszkos Wojciech 69 Grove C Falls
Hebert Joseph 86 Sheridan C Falls
Hickson Samuel J 12 Taylor C Falls
Jacobson Edward 173 Main C Falls
Jacques Francois X 290 East C Falls
Kantor Elizabeth L Mrs 476 Springfield
Kantor Louis 214 Center
Kantor Moses D 190 Exchange
Knox & Sears 148 Broadway C Falls
Kopelman Alexander 8 Maple c Belcher C Falls
Kudla John 320 Center
Labrecque A J & Son 712 Chicopee Will
Lanczak Ludwik Riverdale
Landry Pierre 71 Belcher C Falls
Larounis Rose Mrs 92½ Prospect Will
Lebowitz Minnie Mrs 272 Main C Falls
Letra Silverio 146 Exchange
Lussier Joseph 125 Exchange
Marchand Fortunat 756 Grattan Aldenville
Martin A L Mrs 215 Broadway C Falls
Maslak Antoni 180 Chicopee
Menard Alfred 620 Grattan Aldenville
Mendrala Frank 31 Chicopee
Mercure George 496 Britton F
Moran Henry L 111 Main C Falls
Moran Peter D 166 East C Falls
Mosher William G 35 Harvard C Falls
Mougin Valerie Mrs 75 Belcher C Falls
Murphy Elizabeth Mrs 66 Montgomery C Falls
Niemiec Rudolf 170 Chicopee
Perlak & Piela 166 Exchange
Phillips Alvin H 37 Center 96 Exchange and 6 Church C Falls and 54 Harvard C Falls
Polish Stock Co 61 Dwight
Poliuk Fred 62 Court C Falls
Rallis Kostas 62 Montgomery C Falls
Robertson John 60 Cochran C Falls
Rodzen Wojciech 95 School
Rouillard J & Son 139 Broadway C Falls
Rourke Patrick Sons Co 18 and 22 West
Roy Napoleon 472 Springfield
Sagan Wojciech 69 Exchange
Sasseville Hilaire 25 Highland av
Senecal Alexander 15 Olivine Will
Shapiro Max 42 Main C Falls
Sitarz & Kucab 108 Exchange
Sitnik Jacob J 49 Perkins
Solen Sadie Mrs 11 Sheridan C Falls
Solin Michael 110 West
Spence David 155 Cochran C Falls

Stachowicz & Gwodz 83 Grove C Falls
Steinberg Jacob 1 East C Falls
Szmist Wojciech 126 Montgomery C Falls
Tuleja Joseph 138 Cabot C Falls
Walczak Michal 55 Court C Falls
Walczak Walenty 19 Sheridan C Falls
Wernick Bros 24 Church C Falls
Wernick Louis 57 Market C Falls
Wiener Samuel 61 Main C Falls
Wolfson & Son 88 Market C Falls
Worthington Stanley H 11 Ann F
Wudyka Joseph 11 West
Zandan Bros 112 Exchange

Hardware Dealers

ALDEN PERCY M 10 Springfield—See p 1552
Doane & Williams Co 955 Chicopee Will
Field George A 8 Center
Sheldon Hardware Co 103 Main C Falls

Hardware Mfrs

AMES SWORD CO (padlocks) foot Grape—See p 1556
Coburn Trolley Track Mfg Co (fireproof doors overhead carrying apparatus rolling ladders and sliding door hangers) foot Yvonne Will

Harness Supplies

CHICOPEE HARNESS CO 164 Center—See adv Spfd dept

Harness and Saddlery Mfrs and Dealers

CHICOPEE HARNESS CO 164 Center—See adv Spfd dept
John Joe (repairer) 144 Broadway C Falls

Hats and Caps

Beesley George Co 272 Exchange
DuQuette William G 14 Church C Falls
LA RIVIERE & ST MARIE 108-110 Main C Falls—See p 1552
Mikus & Fonfara 258-260 Exchange
Nantais Adolphe 218 Exchange
STARZYK PAUL P 32 Center—See p 1557

Hay and Straw

Burnham F G Co r 947 Chicopee Will
Higgins John B r 31 Center
Lapolice Xavier F 68 Market C Falls
Lemire Alex Craigie av Aldenville
Remillard A J & T J 66 Muzzy C Falls

Hides and Tallow

SPRINGFIELD RENDERING CO office and works Plainfield at Springfield line and branch 88 Liberty Springfield—See adv Spfd dept

Hotels

American House Alexander Perry prop 63 to 69 Court C Falls
CABOT HOTEL 222 Exchange—See p 1558
Chicopee House Wm J Flanagan prop 37 and 39 Exchange
City Hotel 154 Exchange
COLUMBIAN NEW THE L T Boivin prop 242 to 248 Exchange—See p 1558
DuQuette The David DuQuette prop 18 Church C Falls
Exchange Hotel Leon W Szetela prop 81 Exchange
Falls Inn Joseph T Momnie prop 88 Main C Falls
Hotel Griffin P J & R P Griffin props Bridge c Emerson Will
Hotel Imperial John H Ash prop 5 and 7 Sheridan C Falls
Kendall The Charles F Kendall prop 2 to 4 Springfield

House Furnishing Goods

ALDEN PERCY M 10 Springfield—See p 1552

Ice Dealers

Bemis Edward S 760 Front C Falls
Bemis Robert E 676 Front
Chevalier Anatole 466 Main C Falls
Forget Hormisdas 619 Grattan Aldenville
Ladeau George 47 Arthur Will
Lemieux Bros Granby rd n bridge
Stephens Arthur H 140 Chicopee

Insurance Agents

ALDEN PERCY M 10 Springfield—See p 1552
Enright Patrick J Co (fire) 8 Church C Falls
FULLER WILLIAM J Market sq opp City Hall—See p 1553
Gendreau Hubert L (general) 757 Chicopee Will
Granfield John E (general) 38 Center
Gray Herbert (accident) 136 Skeel Will
HINKLEY FRED L (life and accident and surety bonds) 15 Arlington C Falls and (403) 387 Main Spfd—See adv Spfd dept
Kelly John J (in all its branches) 51 Arlington C Falls
Lahey Morris J (fire and accident) 10 Center
Morse H Austin 17 Fairview av
Ohnsman John H 356 Grove C Falls
O'Neil Eugene J 61 Taylor C Falls

Iron Founders

LAMB KNITTING MACHINE CO 18 Bridge C Falls—See back cover Spfd dept

Jewelers

(See Watchmakers and Jewelers)

Junk Dealers

Cohn Bros 25 Cochran C Falls
Mon Harry I 266 Grattan C Falls

Knit Goods Mfrs

Knit Goods Specialty Co Paine av n Broadway C Falls
Taylor Bramley Co The r 61 Grove C Falls
Toepfer Otto (cardigan jackets and hose) off 176 Montcalm F

Knitting Machine Mfrs

LAMB KNITTING MACHINE CO 18 Bridge C Falls—See back cover Spfd dept

Knitting Machine Needle Manufacturers

Page Needle Co 18 Bridge C Falls

Laundries

Bellemore Joseph L r 20 Montgomery C Falls
Bray Charles W 73 Main C Falls
Holgate Levi 263 Britton F
Special Wet Wash Laundry Co Lavault & Chabot props Montgomery n Prospect Will
Willimansett Wet Wash and Laundry Co 49 Margaret Will

(Chinese)

Bing Charlie 7 Bridge C Falls
Lee Hing 31 Center
Lee Sing 228 Exchange
Lee Wing 36 Church C Falls

Lawyers

Driscoll Cornelius J 10 Center
Hafey James E 38 Center
Houlihan Michael B (21) 112 Main C Falls
McDonnell & Gallagher 30 Center
RITTER HERMAN Market sq opp City Hall—See p 1553

Leaf Tobacco (Wholesale)

American Sumatra Tobacco Co ft Exchange

Libraries

Chicopee Public Library 31 Springfield branches Court c Belcher C Falls and 959 Chicopee Will

Liquor Dealers (Wholesale)

O'Neil John W & Son (bottled goods) 218 Center
Pelland & Cadieux 63 West
Petit Arsene 61 Court C Falls
Schryer William A 61 Market C Falls
Sullivan Eugene M 160 Exchange
Zabik J J & Co 45 Grove C Falls

Livery Stables

Bartkiewicz Andrew (hacks) 95 Cabot
HEALEY JOHN J r 6 Springfield—See p 1558

Lock Mfrs

AMES SWORD CO (padlock) foot Grape—See p 1556

Lumber Dealers

BENT WILLIAM E CO THE (inside finish and flooring) Center n Springfield line P O Box 1390 Springfield —See adv Spfd dept
Doane & Williams Co 955 Chicopee Will
Griggs D B & Sons 23 Pine C Falls
Holyoke Box & Lumber Co foot Arthur Will

Machinists and Machinery Mfrs

BAY STATE ELEVATOR CO Center n Spfd line—See adv Spfd dept
Benoit George A r 115 Broadway C Falls
LAMB KNITTING MACHINE CO 18 Bridge C Falls—See back cover Spfd dept

Manufacturers' and Mill Supplies

Steam Motors Co The (steam turbines) factory 18 Bridge C Falls office Spfd

Market Gardener

Murphy Daniel 114 Hampden

Mason Builders

Beaulieu Louis 760 McKinstry av Aldenville
Canty Dennis G 120 Hampden
Cordingley Albert 69 Pendleton av Will
Ducharme Trefle 21 Dale Aldenville
Gauthier Edmond 104 Skeel Will
Maslak Antoni 180 Chicopee
Piquette Joseph 599 Chicopee Will
Rivers & Young Co 18 Adams Will
Senecal Alfred J 874 Chicopee Will

Masons' Materials

Rourke Patrick Sons Co 18 and 22 West

Massage

Sawyer John A 283 Center
Windrum Catherine 10 Yale C Falls

Meat Markets

Aizenstadt M Abram 442 Front
Bail Samuel 477 Britton F
Basdekis Apostle 288 Exchange
Benard Arthur F (peddler) 20 John Will
Bonatakis Joseph 27 Center
Borucinski Vincent W 130 Exchange
Bragiel Bros 164 Exchange
Brouillett Alfred A 816 Chicopee Will
Cannon Bros 66 South
Cebula Stanislaw 48 Cabot
Chenevert Leo & Co 666 Chicopee Will
Cohen Harry 19 Grove C Falls
Conlin William T 247 Exchange
Czelusniak Joseph 102 Exchange
Desormier Alcide 832 Chicopee Will
Drewniak Daniel 52 Cabot
Elie Bros 241 Grattan C Falls
Fontaine John B 1050 Chicopee Will
Fortuna Pawel 87 Exchange
Galica Antonio 37 Grove C Falls
Galuszka Karol 45 Main C Falls
Garstka Frank J 236 Front
Gierlasinski Karol 506 Front
Gruszkos Wojciech 69 Grove C Falls
Kantor Louis 214 Center
Kantor Moses D 190 Exchange
Knox & Sears 148 Broadway C Falls
Kopelman Alexander 8 Maple c Belcher C Falls
Lacroix Alfred (peddler) 152 Church F
Letra Silverio 146 Exchange
Marchand Fortunat 756 Grattan Aldenville
Mendrala Frank 31 Chicopee
Moran Henry L 111 Main C Falls
Perlak & Piela 166 Exchange
Polish Stock Co 61 Dwight
Poliuk Fred 62 Court C Falls
Rodzen Wojciech 95 School
Rouillard J & Son 139 Broadway C Falls
Rourke Patrick Sons Co 18 and 22 West
Sagan Wojciech 69 Exchange
Shapiro Max 42 Main C Falls
Sitarz & Kucab 108 Exchange
Sitnik Jacob J 49 Perkins
Solen Sadie Mrs 11 Sheridan C Falls
Solin Michael 110 West
Spence David 155 Cochran C Falls
Stachowicz & Gwozdz 83 Grove C Falls
Tuleja Joseph 138 Cabot
Walczak Michael 55 Court C Falls
Walczak Walenty 19 Sheridan C Falls
Wernick Bros 24 Church C Falls
Wiener Samuel 61 Main C Falls
Wolfson & Son 88 Market C Falls
Wudyka Joseph 11 West

Men's Furnishings

Beesley George Co 272 Exchange
Blacher Harold 41 Main C Falls
Chicopee Dry Goods Co 226 Exchange
Cohen M Harris 194-204 Exchange
DuQuette William G 14 Church C Falls
LA RIVIERE & ST MARIE 108-110 Main C Falls—See p 1552
Mikus & Fonfara 258-260 Exchange
Nantais Adolphe 218 Exchange
Ogozalek Joseph T estate of 70 Main C Falls
Saltzman Harry 256 Exchange
STARZYK PAUL P 32 Center—See p 1557

Metal Stamping

NATIONAL SCALE CO 9 Montgomery C Falls—See adv Spfd dept

Military Accoutrement Mfrs

AMES SWORD CO foot Grape—See p 1556

Milk Dealers

Allard Joseph 21 Smith Will
Asselin Arthur 35 Dublin
Baker Raymond H 384 Chicopee Will
Bardzik John Sheridan n Granby rd C Falls
Beattie James 665 N Chicopee Will
Briand Arsene 76 Tremont
Cote Wilfred D 581 Chicopee Will
Crehore Ralph C 340 Chicopee
Czarniecki Joseph 19 Smith Will
Douville Arthur 542 Chicopee Will
Freeman Eugene C (wholesale) 22 Yale C Falls
Hulton James 58 Charles C Falls
Messenger Burton W 27 Hilton C Falls
Osborne Hiram H 87 Cochran C Falls
Paul Joseph 572 Britton F
Plante Archie J 20 Hartford Will
Rainville Hermenigilde James n brickyard Will
Ryder Myron W 38 Ward C Falls
Ryder Wilfred C 38 Ward C Falls
Schauer William J 472 Chicopee Will
Slate Fred J White C Falls
Weeks Ralph A 408 Front

Mill Engineers

Marshall W J & Co Meadow Will

Milliners and Millinery Goods

Gauthier Alvine M 30 Center
Griffin M T & Co 255 Exchange
Klopfer Arthur 1 Bridge C Falls
Lajoie Mary Mrs 232 Exchange

Millwrights

Rivers & Young Co 18 Adams av Will

Music Teachers

Adams Florile E (piano) 13 Blanche Will
Beauchamp Agnes F 55 Maple C Falls
Beeler Stewart E 430 Montcalm F
Boyer Eugenie 892 Chicopee Will

Burnett Ralph M (violin) 221 East C Falls
Camerlin Valmore A (piano) 145 Belcher C Falls
Cordingley Renie M (piano) 69 Pendleton av Will
Cordingley Ruth C (violin) 69 Pendleton av Will
DeGray Esther 228 Main C Falls
Denis Wilfrid J (piano) Leslie n Adams av Will
Donnelly Margaret E (piano) 248 East C Falls
Dupont Arthur Mrs 18 Ames av
Earle Grace B 11 Hendrick C Falls
Fisher Ruth E 111 Springfield
Gross Frederick H (violin) 400 Front
Lussier Alfred (piano) 31 Bell
Morehouse Bertha 21 Forest Will
Paradis Conrad 899 Chicopee Will
Paradis Georgiana Mrs 899 Chicopee Will
Paradis Minnie 899 Chicopee Will
Russell Ernest C (mandolin) 33 Spring

Needle Mfrs

Page Needle Co (knitting) 18 Bridge C Falls
Torrington Co The (Spfd plant) Humphrey av c McKinley av

News Dealers

Beaudry Euclide 65 Main C Falls
Buckley Co The 268 Exchange
Carrara Italiano 94 Main C Falls
Hart Daniel J 75 Main C Falls
Lasker Clarence F 129 Main C Falls

Newspapers and Magazines

COUNTY LEAGUE ADVISER (weekly) W Main c Main C Falls—See p 1557
Piast (weekly) 18 Springfield

Nurses

Burby E Belle 332 Grove C Falls
Dakers Margaret 106 Muzzy C Falls
Grochmal Anna Mrs 41 Main C Falls
Gwozdz Ludwika Mrs (midwife) 235 Exchange
Hopkins Mary 40 Wyman
Houston Helen 258 Nonotuck av
McCarthy Maud B 19 Clinton
Mitera Leontyna Mrs (midwife) 22 Spruce
Pierce M Alice 204 Springfield
Richards Emma 34 Madison C Falls
Rourke Jennie 23 East C Falls
Ryan M Beatrice 106 Front
Short Frederick E Mrs 388 Broadway
Sime Helen 38 Arlington C Falls
Travers Mary E 16 Monroe C Falls
Windrum Catherine 10 Yale C Falls
Woodman Annie E Mrs935 Front C Falls
Woodward Ada M 31 Farmington Will

Oil Dealers

Household Oil Delivery 7 N Chicopee Will
SPRINGFIELD RENDERING CO office and works Plainfield at Springfield line branch 88 Liberty Springfield—See adv Spfd dept
Standard Oil Co (kerosene) 7 N Chicopee Will
Y Automobile Exchange (gasoline) Chicopee junc Meadow Will

Optician

Haling P Edward 15 Broadway C Falls

Ornamental Iron Fence

Rogers William M 38 Hilton C Falls

Overhead Carrying Apparatus

Coburn Trolley Track Mfg Co ft Yvonne Will

Painters and Paper Hangers

Collord Walter R 38 Broadway C Falls
Doane & Williams Co 955 Chicopee Will
Fuller Merrick L 54 Pine C Falls
KING HERBERT C (auto) Western av C Falls—See adv Spfd dept
Lafleur Peter M 23 Pearl
Mantarakis A & Co 86 Center
Methe Joseph I 203 Montcalm F
Niemiec Rudolf 170 Chicopee
Rogers William M 38 Hilton C Falls
Simpson Charles K 245 School
Szot Frank 47 Chestnut

Paints Oils and Varnishes

ALDEN PERCY M 10 Springfield—See p 1552
Doane & Williams Co 955 Chicopee Will
Fuller Merrick L 54 Pine C Falls
Sheldon Hardware Co Inc 103½ Main C Falls
Simpson Charles K 245 School
Szot Frank 47 Chestnut

Paper Box Mfrs

Page Paper Box Co Walnut c Broadway C Falls

Paper Hangings

(See Wall Papers)

Patent and Proprietary Medicines

Star & Co 18 Springfield

Pattern and Model Makers

BAY STATE ELEVATOR CO Center n Spfd line—See adv Spfd dept

Paver

Rouillard Alphonse S (concrete) 14 Parshley

Pen and Pencil Clip Mfr

Van Valkenburg Levi D Montgomery n Montville Will

Photographers

Fonfara Ignatius J 235 Exchange
Warchol John 87 Main C Falls
Wood William J 262 Exchange

Physicians

Agnew John R 81 Center
Beauchamp Joseph O 117 Court C Falls
Cooley Abbott L 130 Broadway C Falls
Deroin Frank X 328 Front
Fay Charlotte H Mrs 77 East C Falls
Fletcher Samuel E 96 Grape
Gagne Joseph A 26 Belcher C Falls
Gallagher John H C 105 Center
Gates George C 90 Center
Gibbs Locero J 31 Broadway C Falls
Guimond J Omer 257 Exchange
Hammersley Jonathan B 2 Center
Heywood Nathaniel J 732 Chicopee Will
Mannix L E (23) 112 Main C Falls
Mead Frederick A 982 Chicopee Will
Metivier Armand O 13 Broadway C Falls
Meyer Carl E 73 Center
O'Brien William S 78 Center
Shea Michael J 3 Walnut C Falls
Smolczynski Karol 178 Exchange
Warren Arthur F 125 Broadway C Falls

Piano Tuners

Denis Wilfrid J Leslie n Adams av Will
Heathcote Walter F 169 East C Falls
Wilcox Edward S 106 Grape

Picture Framing

Pacosa Michael 134 Exchange

Planing and Moulding Mills

Doane & Williams Co 955 Chicopee Will
Holyoke Box and Lumber Co foot Arthur Will

Plumbers Steam and Gas Fitters

Donnelly William E 17 Bridge C Falls
Enright Patrick J Co 8 Church C Falls
Gavin & Moriarty 1009 Chicopee Will
Kennedy & Moriarty r 152 Main C Falls
Lesieur William J 47 Cabot
Ludden Charles A 252 Exchange
Webster George 20 Chapman

Plumbers' Material Mfrs

Church C F Mfg Co (mfrs specialties) Montgomery c Orange Will

Poultry Feeds

SPRINGFIELD RENDERING CO office and works Plainfield at Springfield line branch 88 Liberty Springfield—See adv Spfd dept

Poultry Raisers

Day Edward S 255 Prospect Will
Demers Alfred 725 Chicopee Will
Depot Raoul J 55 Nash Will

Poultry Supplies

Remillard A J & T J 66 Muzzy C Falls

Printers

Artist Printing Co Chicopee junc Meadow Will
CHICOPEE JOB PRINTING CO S J Kowal prop 38 Center—See p 1557
CHICOPEE JOURNAL PUBLISHING CORP (book and job) W Main c Main C Falls—See p 1557
Paltz L Warren 10 Center
Piast Publishing Co 18 Springfield
Rich Lester D 210 East C Falls

Produce Dealer

Brooks George W East n city line

Publishers

CHICOPEE JOURNAL PUBLISHING CORP (County League Adviser) W Main c Main C Falls—See p 1557
Piast Publishing Co (Piast Weekly) 18 Springfield

Pump Mfrs

Economy Furnace Co (oil) 12-14 School

Railroad Ties and Telephone Poles

CHICOPEE WOOD YARD Eli Gurvitch prop 311 Center—See adv Spfd dept

Real Estate Agents and Dealers

Abbey Charles C 43 Exchange
ALDEN PERCY M 10 Springfield—See p 1552
Beaulieu Samuel jr 618 Chicopee Will
Breck Edward 989 Chicopee Will
Ducharme Stanislas 525 Chicopee Will
FULLER WILLIAM J Market sq opp City Hall—See p 1553
Gendreau Hubert L 757 Chicopee Will
Granfield John E 38 Center
Herman Wladyslaw 67 Springfield
Jankowski Nicholas F 60 Cabot
Kelly John J 51 Arlington C Falls
Lahey Morris J 10 Center
Mousett Hector 801 Chicopee Will
Nash Alfred S 142 Skeel Will
Ohnsman John H 356 Grove C Falls
Rivers & Young Co 18 Adams av Will
Smith Frank E 143 East C Falls

Reed Mfr

ANDREWS ROBERT 101 Front—See p 1556

Restaurants

Bielen Joseph 58 Court C Falls
Biernocki & Rypysc 35 Grove C Falls
BLANCHETTE JEAN B 74 to 78 Market C Falls—See p 1558
Bridges Florence E Mrs 180A Exchange
Burek Mikolaj 11 Grove C Falls
CABOT HOTEL 222 Exchange—See p 1558
COLUMBIAN NEW THE L T Boivin prop 242-248 Exchange—See p 1558
Darcy Emile J 109 Main C Falls
Demitracopoulos Peter (coffee house) 3 Sheridan C Falls
Eliopoulos George 81 Grove C Falls
Garstka Joseph 240 Front
Johnson George 234 Exchange
Kendall The Charles F Kendall prop 2 to 4 Springfield
Longas Charles (coffee house) 23 Sheridan C Falls
Marceau Joel 96 Main C Falls
Marceau & Theroux 21 Center
Root Murray J 82 Main C Falls
Union Lunch 210 Exchange
Zajechowski Szymon 94 Exchange
Zymros John 46 Cabot

Rolling Ladders

Coburn Trolley Track Mfg Co ft Yvonne Will

Roofer

Rogers William M (gravel and shingle) 38 Hilton C Falls

Rubber Goods Mfrs

FISK RUBBER CO THE foot of Oak C Falls—See adv Spfd dept

Rubber Tire Mfrs

FISK RUBBER CO THE foot of Oak C Falls—See adv Spfd dept

Rubber Tires

Star Vulcanizing Co 31 Center

Rug Mfrs

BURTWORTH CARPET CO 743 Front —See p 1556

Safe Deposit Boxes

CABOT TRUST CO 35 Center—See p 1551

Saloons

Ash John H 7 Sheridan C Falls
Ashe James T 95 Main C Falls
BLANCHETTE JEAN B 74 to 78 Market C Falls—See p 1558
BOIVIN L T 242 Exchange—See p 1558
CABOT HOTEL CO 222-224 Exchange —See p 1558
Chicopee House Wm J Flanagan prop 37-39 Exchange
Cyran & Galica 9 Grove C Falls
Debien Ernest 41 Grove C Falls
Duane & Son 180 Exchange
DuQuette David 18 to 22 Church C Falls
Falls Inn Joseph T Momnie prop 88 Main C Falls
Fredette & Tetrault 216 Center
Furtek & Przybyla Co 154 Exchange
Grady & Kenna 59 Market C Falls
Hotel Griffin Bridge c Emerson Will
Kendall Charles F 2 to 4 Springfield
Mortell Dennis F 238 Exchange
O'Brien Maurice P 198 Exchange
Perry Alexander 63-69 Court C Falls
Robinson & Fitzgerald 80 Main C Falls
Salvas & St Cyr 64 Exchange
Szetela Leon W 81 Exchange
Tetrault Bros 243 Exchange

Sand Dealer

HEALEY JOHN J r 6 Springfield—See p 1558

Sawing and Turning

Doane & Williams Co 955 Chicopee Will
Holyoke Box & Lumber Co foot Arthur Will

Shoe Dealers

Beesley George Co 272 Exchange
Chicopee Dry Goods 226 Exchange
Cohen M Harris 194 and 204 Exchange
Desplaines Henry 92 Main C Falls
DuQuette William G 14 Church C Falls
Ferris M & Bro 68 and 70 Exchange

Foint Louis E 180B Exchange
LA RIVIERE & ST MARIE 108-110 Main C Falls—See p 1552
Makol George 13 Grove C Falls
Mikus & Fonfara 258-260 Exchange
Nantais Adolphe 218 Exchange
Ogozalek Joseph T estate of 70 Main C Falls
Rourke John P 33 Montgomery C Falls
Saltzman Harry 256 Exchange
STARZYK PAUL P 32 Center—See p 1557
Ziemba John W 39 Grove C Falls

Shoe Makers and Repairers

Barrette Euclid Bridge n Chicopee Will
Baskin David 135 Broadway C Falls
Boldue Cyril 608 Grattan Aldenville
Desplaines Henry 92 Main C Falls
Gonet Wojciech 68 Center
Hummel Jacob 210 Center
Janusz John 114 Exchange
John Joe 144 Broadway C Falls
Kopacs Ignatz 79 Main C Falls
Noclik John 58 Cabot
Olbrych Andrew 200 Exchange
Papurzynski Joseph 51 Exchange
Patronsky David 94½ Main C Falls
Praisner Michael 46 Church C Falls
Robinovitz Samuel 23 Center
Rudolph Paul 420 Britton F
Sickora Andrew 892 Chicopee Will
Siracki Wladyslaw 52 Springfield
Wiener Max 1 Grattan C Falls

Shooting Gallery

Kopacs Ignatz 79 Main C Falls

Sliding Door Hangers

Coburn Trolley Track Mfg Co ft Yvonne Will

Soap Mfrs (Soft)

SPRINGFIELD RENDERING CO office and works Plainfield at Springfield line branch 88 Liberty Springfield—See adv Spfd dept

Society Goods Mfrs

AMES SWORD CO foot Grape—See p 1556

Sporting Goods Mfrs

ALDEN PERCY M (dealer) 10 Springfield—See p 1552
Spalding A G & Bros (Inc) (gymnasium contract selling agents) opp Center depot
SPALDING A G & BROS opp Center depot—See p 1556

Spring Mfrs

Oil Tempering Spring Co Napoleon St Francis prop 152 Main C Falls

Stationery Books Etc

Buckley Co The 268 Exchange
Szatrowski Zygmund 202 Exchange

Steam and Hot Water Heating

Benn Frank J 552 Springfield
Donnelly William E 17 Bridge C Falls
Enright P J Co 8 Church C Falls
Gavin & Moriarty 1009 Chicopee Will
Lesieur William J 47 Cabot
Ludden Charles A 252 Exchange
Webster George 20 Chapman

Steamship Ticket Agents

Cohn Max 60 Cabot
Tyburski Joseph F 41-43 Perkins

Stock Companies

(See Corporations)

Stone Cutter

Lynch Michael J 7 Gilmore

Store and Window Display Fixture Manufacturers

Doane & Williams Co (store fixtures) 955 Chicopee Will

Stoves and Tinware

Benn Frank J 552 Springfield
Donnelly W E 17 Bridge C Falls
Enright P J Co 8 Church C Falls
Gavin & Moriarty (tinsmiths) 1009 Chicopee Will
Ludden Charles A 252 Exchange
Tyburski Joseph F 41-43 Perkins
Springfield Gas Light Co (gas stoves) 12 Center and 117 Main C Falls

Sword Mfrs

AMES SWORD CO foot Grape—See p 1556

Tailors

Bloom Max 53 Exchange
Bregman Harry 136½ Main C Falls
Carageanes John 174 Exchange
Coblantz Charles 69 Main C Falls
DuQuette William G 14 Church C Falls
Gold Samuel G 135 Broadway C Falls

Hajduk Louis 73 Grove C Falls
Hurwitz Max 92 Exchange
Kowalski Ignacy S 103 Cabot
Krzys John 9 Depot
Kuchta Andrzej 203 Chicopee
Macek William 233½ Exchange
Petluck Louis 42 Cabot
Pirog Marcin 124 Exchange
Raine Barnett 97 Main C Falls
Shelasky Abraham 53 Market C Falls
Smith Samuel 23 Center
Zalucki Michael F 161 Main C Falls

Teas Coffees and Spices

Direct Importing Co The 25 Church C Falls

Telegraph Offices

Western Union Telegraph offices Junction depot 268 Exchange and 65 Main C Falls

Telephone Company

New England Telephone and Telegraph Co office 561 Front

Theaters

Exchange Theatre The (moving pictures) 253 Exchange
Grand The (moving pictures) 92 Main C Falls
Pastime The (moving pictures) 61 Cabot
Royal Theatre The (moving pictures) 139 Main C Falls

Tinsmiths

Benn Frank J 552 Springfield
Donnelly William E 17 Bridge C Falls
Enright P J Co 8 Church C Falls
Ludden Charles A 252 Exchange

Tobacco Growers

Hale Boys off Sheridan C Falls

Tool Mfrs

PAGE-STORMS DROP FORGE CO THE (wrenches) ft Depot—See adv Spfd dept

Truckmen

(See Expressmen and Teamsters)

Trunks and Bags

CHICOPEE HARNESS CO 164 Center —See adv Spfd dept

LA RIVIERE & ST MARIE 108-110 Main C Falls—See p 1552
Mikus & Fonfara 258-260 Exchange

Undertakers

Barry Daniel F 145 Center
Bartkiewicz Andrew 95 Cabot
CARON BROS 74 Main C Falls—See adv Spfd dept
DICKINSON-STREETER CO 266 Exchange—See backbone
Hafey James J 6 Spruce
Shea P M Co 21-23 Church C Falls

Variety Stores

Cutler Benjamin B 61 Main C Falls

Veterinary Medicines

CHICOPEE HARNESS CO 164 Center —See adv Spfd dept

Vulcanizing

Star Vulcanizing Co 31 Center

Wall Papers

Fuller Merrick L 54 Pine C Falls
Simpson Charles K 245 School
Szot Frank 47 Chestnut

Washing Compound Mfr

Smith Wilbur F 791 N Chicopee Will

Waste Dealers

(See Cotton Waste)

Watch Makers and Jewelers

Boron Stanislaus J 28 Center
DuQuette Leon D 16 Church C Falls
Granstein Ephraim 44 Cabot
Haling P Edward (repairer) 15 Broadway C Falls
Pacosa Michael 134 Exchange

Wire Fence Dealer

Rogers William M 38 Hilton C Falls

Wood Dealers

(See Coal and Wood Dealers)

Wrench Mfrs

PAGE-STORMS DROP FORGE CO THE ft Depot—See adv Spfd dept

CHICOPEE CITY GOVERNMENT

City Election
Tuesday Following 2d Monday in December.

Regular Meetings
Board of Aldermen, First Monday of Each Month, 8 P. M.

TOWN 1848 : CITY 1890.

City Government Organized First Monday in January.

CITY OFFICERS

Mayor—Daniel J. Coakley.

City Clerk—James C. Buckley.

City Treasurer—Louis M. Dufault.

City Auditor—John P. Kirby.

City Messenger—Frank Z. Robinson.

City Solicitor—Michael B. Houlihan.

City Collector—William F. Bostwick.

BOARD OF ALDERMEN

President—Thomas McCoubrey.

1st Ward—John Hyde, Jr.

2d Ward—Edward A. F. McCarthy.

3d Ward—Frank G. Gusfer.

4th Ward—Frank C. Flint.

5th Ward—Elmer R. Taylor.

6th Ward—Daniel J. Manning.

7th Ward—Henry Cloutier.

Clerk—J. C. Buckley.

At Large—Walter P. Cannon, Clifford Lord, Frank E. Sullivan, Joseph Dugre, Matthew A. Hopkins, Daniel M. Cotter, Arthur Montmeny, Joseph Lussier, William Craig, Thomas McCoubrey.

Superintendent of Streets—Edward Bourbeau.

Registrars of Voters—James P. Connell, William O. Kentfield, James C. Buckley, City Clerk, ex officio.

Assessors—W. H. Trumbull, Edward Breck, M. J. Lynch. Office, City Hall.

Board of Health—Dr. W. S. O'Brien, Chairman; Jos. Orr, Edward Breck; Agent, C. J. O'Brien.

Superintendent of Water Department—John F. Sullivan.

Water Commissioners—Peter C. Garrity, Chairman; James J. Page, Edward C. Frazier.

City Engineer—Frank P. Cobb.

License Commissioners—Joseph M. Grise, Chairman; E. L. Davis, Thomas F. Moriarty.

Sealer of Weights and Measures—Maurice F. Gloster.

Inspector of Wires—William T. McNeill.

Overseers of the Poor—Chairman, Daniel Proulx; John J. Touhill. Almoner, J. Napoleon Lamoureux. Office of the Board, City Hall Annex. Office hours, 8 a m to 12 m, 1 to 4.30 p m. Almoners, under Whiting Street will: Mrs. N. Elizabeth Newell, Chairman; Emma Deroin, Mrs. Mary O'Neil.

Justices of the Peace—C. J. Driscoll, W. O. Kentfield, A. R. Martin, James T. Moriarty, William C. O'Neil, J. C. Buckley, Fred N. Withrel, William F. Bostwick, Albert E Taylor, Francis H. Norton, Alfred S. Nash, Thomas A. McDonnell.

Notaries Public—C. J. Driscoll, Fred L. Hinkley, James C. Buckley, Howard L. Holt, Francis I. Gallagher.

Special Commissioner—Matilda E. Sampson.

POLICE DEPARTMENT

Police Court—Justice, John P. Kirby; Special Justices, Jos. F. Carmody and John T. Moriarty; Clerk, Harry R. Elder.

City Marshal—John C. Barnes.

Captain—Alfred T. Caron.

Inspector—Edward Conner,

Lieutenant—Joseph H. Lamoureux.

Sergeants—Frank O'Callahan, Richard A. Dooley, Frank L. Wright.

Patrolmen—John A. O'Connor, Michael F. Noonan, Benjamin W. Bemis, George Ackerman, Jeremiah J. Murphy, Patrick J. Fitzgerald, Philip Gelina, Patrick J. Hopkins, Richard E. Haley, Patrick D. Garvey, John J. Fair, Thomas G. Patterson, John J. O'Connor, Francis A. Linehan, Florence F. J. Haggerty, John J. Maloney, Daniel J. Hickey, James F. McCarthy, Michael F. Hickson, Joseph A. Rock, Leonard A. Moore, Erwin Megargel, Cornelius Kennedy, Michael E. McDermott, Stanislaw Kowaleski, Wilfred A. Couture, Thomas F. Murray.

Reserve Officers—Joseph Sayers, George A. Withey, William G. Patterson, R. Stanley Gibson, Patrick J. Bowler.

Chauffeurs—Frank A. Canton, John J. Murphy, John J. Greggory.

FIRE DEPARTMENT

Chicopee Fire Department—Chief Engineer, John E. Pomphret; Deputy Chief, James S. McNeish; Captains, Dennis J. Haggerty, Walter Harscheid, T. D. Flynn, Frank J. Thetreault; Lieutenants, Geo. Thomson, M. H. Glancy, John E. Lyons, Jeremiah J. Falvey.

Hose Co. No. 1 (Falls)—East street. Foreman, Clarence L. Fay; Assistant Foreman, Timothy J. Lyons.

Engine Co. No. 2 (Falls)—Located on East street. Foreman, Peter C. Garrity; Assistant, J. J. Dillon; Clerk, Edward E. Fitzpatrick.

Hose Co. No. 3—Foreman, Thomas A. Quinn; Clerk, James McGlynn.

Engine Co. No. 4—Captain, Timothy D. Flynn; Clerk, Elmer Kidder.

Hook and Ladder Co. No. 1 (Falls)—Foreman, J. B. Dufault; Assistant, Patrick F. Cunningham; Clerk, William G. Ryan.

Hook and Ladder Co. No. 2—Captain, Dennis J. Haggerty.

Hose Co. No. 5—Located at Willimansett. Foreman,————; Lieut., Frank J. Thetreault; Clerk, James Fitzgerald.

Hose Co. No. 6 (Fairview)—Foreman, Joseph E. Hebert; Assistant, William Paquette; Clerk, William Zace.

FIRE ALARM TELEGRAPH

Location of Stations, Chicopee Center

19	Dublin and Kimball sts.
31	(Private) Dwight Mfg. Co.
32	Fire Dept., Dwight and Cabot sts.
33	Gilmore and Nonotuck sts.
34	Market sq., Exchange and Center sts.
35	Exchange and Perkins sts.
36	Chicopee st., near Collins's.
37	Chicopee st., near Steadman's.
38	Dwight terrace.
39	Chicopee st., near McKinstry ave.
61	Corner Front and Depot sts.
62	Corner West and Exchange sts.
621	West and Dublin sts.
63	Plainfield st., near Rendering Co.
631	(Private) Metal Production Equipment Co.
64	(Private) Springfield Provision Co.
65	West and Center sts.
66	Center and Chestnut sts.
67	School and Chestnut sts.
68	Center and Stevens sts.
72	(Private) Electric Light Station.
73	Front st., near Orchard st.
74	Front st., opp. High school.
75	Fairview ave. and Bell st.
76	Front and Grape sts.
761	Elm and Myrtle sts.
77	Grape St. Engine House.
78	Springfield and Pearl sts.
81	Hampden st., opp. Prospect st.
82	Springfield st., opp. Prospect st.
821	Springfield st. and Stearns ter.
822	(Private) Torrington Needle Co.
83	Hampden st., near No. 143.
84	Nonotuck and Chapin sts.
85	Hampden and Walton sts.
86	Nonotuck st. and Casino ave.

CHICOPEE FALLS

9	(Private) Chicopee Mfg. Co.
23	Front st., opp. Almshouse.
24	Grove ave. and Pine st.
25	Market and Grove sts.
26	Blake and Grove sts.
261	(Private) Fisk Rubber Co.
27	Church and Walnut sts.
28	(Private) Westinghouse Main st. plant.
29	Main st., near Savings Bank.
41	Broadway, near St. James ave.
412	Grove and Ellerton sts.
413	Broadway and James sts.
42	Lincoln st. and Broadway.
421	Broadway and Summer sts.
43	Harvard and Charles sts.
431	Corner Southwick and Charles sts.
432	Washington and Madison sts.
44	South cor. Muzzy st., opp. No. 146.
441	Washington and Madison sts.
442	Broadway and Summer sts.
45	East and Muzzy sts.
451	Corner East st. and Victoria park.
46	Maple st., near St. Joachim's church.
47	East and Belcher sts.
471	Corner Main and Belcher sts.
48	(Private) Westinghouse Hill plant.
49	East Main st., near Flint's.
51	Sheridan and Sampson sts.
52	Columba and Montgomery sts.
53	Sheridan and Emmett sts.
54	Taylor st., opp. No. 50.
56	Montgomery and Grattan sts.
561	Opposite 112 Grattan st.
57	Grattan and Naomi sts.

ALDENVILLE

58	Grattan st., near McKinstry ave.
581	Grattan and Olea sts.
59	Grattan st. and Hillside ave.

WILLIMANSETT

91	Meadow st.
92	Corner Blanche and Chicopee sts.
921	Corner Forest and Skeel sts.
922	Ducharme ave. and Chicopee st.
923	Ducharme ave.
924	Chicopee and River sts.
93	Corner Chicopee and Prospect sts.
931	Pennsylvania ave.
94	Prospect and Atkins sts.
95	Irene and Ingham sts.

SCHOOLS

School Committee—Chairman, N. P. Ames Carter; Ward 1, Thomas P. Doyle; Ward 2, Michael A. Kirby; Ward 3, Dr. Omer J. Guimond; Ward 4, N. P. Ames Carter; Ward 5, Lewis I. Howard; Ward 6, Frank Keating; Ward 7, Leo P. Senecal; members at large, Frank J. Shea, Charles J. Seaver.

Superintendent of Schools and Secretary of the Board—John C. Gray. Office, 251 Front st.; office hours: 8 to 12 a m; 1.30 to 4.30 p m. except Saturday; Saturday, 8.30 to 12 a m.

TEACHERS

High School—Front street. Teachers: Principal, John J. Desmond, Jr.; Assistants, Edith Wilson, Clara F. Palmer, Gertrude M. Short, Anna R. Bissonette, Nora M. Hafey, A. Louise Williams, Harriet E. Morton, Mabel A. Paine, George W. Hoyt, Anna Volquardsen, Margaret B. Wheeler, Helena B. Nutter, Edith V. Aldrich, Henry B. Morse.

Manual Training School—John H. Sullivan, Charles H. Jenness, George M. Vail.

Robinson School—Grape street. Principal, Lucia A. Coleman; Alice Caldon, Mary E. Fitzgerald, Mildred J. Moore, Ellen Cunningham, Mary C. Cronan, Marguerite Leonard, Emma B. Houston.

Grammar School—Church street, Chicopee Falls. Principal, Rose A. Trumbull; Lillian A. James, M. Gertrude Marchesseault, Mabel Cunningham, Gladys Putnam, S. Katherine Coates, Esther U. Roberts, Lottie E. Jones, Rose A. Trumbull, Anne Mansfield, Cecilia E. Shea.

Alvord School—Principal, Nellie Taylor; Mary E. Smith, Myrta Craig, Ruth E. Flagg, Loretta Riordan, Myrtle Ferguson, M. Lynch, Rhea M. Morris, Alice M. Spence, Eleanor Bailey, Mary R. O'Neil.

Belcher School—Principal, Mary J. Dillon; May E. Whalen, Claire E. Smith, Marguerite M. Landers, Angeline Wiggins, Mary R. Furey, Carrie L. Warner, Maude C. Webb, Ella J. Swetland, Mildred P. Griffin, Lizzie A. Spence.

Primary Schools—School street. Principal, M. Elizabeth Buttrick; Mary Cronin, Rose A. Snyder, Catherine Cunningham.

Primary—Sheridan street. Principal, Mamie T. Leary; Anna E. Barry, Marion Farrell, Grace E. Murphy, Frances A. Daly, Clara A. O'Neil.

Valentine School, Grammar, Intermediate and Primary—Principal, Lucia A. Coleman; Ruth L. Warner, Mary R. Allaire, Florence E. McIntosh, Helen Crehore, Anna M. Costello, Elizabeth Knight, Mary M. Barrett, Katherine R. Tworog, Genevieve A. Ludden, Katherine T. Lane, Bessie S. Doyle, Katherine Parsons.

Primary—Spruce street. Principal, Harriet C. Buttrick; Margaret M. Haggerty, Clara Bestick, Agnes Mulcahy, Rosemary O'Connell.

Chicopee Street—Edna S. Herrick, Agnes L. Grise.

Chapin School, Willimansett—Principal, Stella M. Howard; Eva D. Mann, Katherine L. Donahue, Margaret Whalen, Marion Tye, Lurane Packard, Grace Norton, Helen E. Dunn, Claire R. Lucas, Irene H. Wilcox, Helen I. Dunn, Barbara Ingham, Mary E. Shea, Bella V. Johnson, Gertrude O'Neil, Gertrude Fennessey, Jennie L. Griggs, Mae McGrath.

Willimansett, Old Building—Principal, Alberta O. Bryant; Almira Bardin, Agatha Healey, Alice W. Chapin, Jennie Mitchell.

Fairview—Intermediate and Primary. Principal, Ethel P. Dyer; Mary L. Powers, Margaret M. Dwyer, Rose L. Kennedy, Helen M. Grace, Anna M. Haley, Mary Moriarty, Grace E. Fitzgerald, Dorothy E. Dunn.

Aldenville—Principal, Teresa M, Costello; Rose M. Mara, Helen T. Casey. Harriet B. Fuller, Sarah P. Lamagdelaine, Mary R. Hopkins, Eugenia O'Connell, Frances O'Connell.

Special Teachers—Drawing, Hazel Grace Andrews; Music, Elizabeth E. Ronayne, David R. Spence.

Smith Highlands—Marietta Grady, Bridget C. Shea.

North Chicopee—Edith C. Martin,

Royal Street—Alice G. Baker, Geraldine M. Farrell.

Grape Primary—Minnie M. Spear, Elizabeth E. Conner, Sara L. Kirby.

Jeanne D'Arc Parochial School—Grattan, opp. Percy, Aldenville, under charge of the Sisters of the Presentation of Mary. Rev. Joseph A. Fredette, Superintendent.

St. Joseph's Parochial School—South street adjoining the Church of the Holy Name of Jesus, under charge of the Sisters of Notre Dame, Rev. Jno. F. Conlin, Superintendent.

PUBLIC LIBRARY

Chicopee Library—Library building. Open Monday from 1 to 6, 7 to 9 p. m., Tuesday from 9 to 12 a. m. 1 to 6, 7 to 9 p. m.; Wednesday, 1 to 6 and 7 to 9 p. m.; Thursday, 1 to 6 and 7 to 9 p. m.; Friday, 1 to 6 and 7 to 9 p. m.; Saturday, 9 to 12, 1 to 6 and 7 to 9 p. m. Has 38,000 volumes. Library Committee—Dr. Samuel E. Fletcher, Chairman; Irving H. Page, Clara F. Palmer; Librarian, Anne A. Smith.

CHURCHES

First Baptist Church—Belcher, corner Broadway (Falls). Founded in 1828. Pastor, Rev. J. Andrew Jones; Treasurer, A. C. Tovey; Clerk, G. H. T. Babbitt; Superintendent of Sunday-school, George H. Lewis.

Central Baptist Church—Cabot, cor. School. Founded in 1835. Pastor, Rev. W. S. Hale, M.D.; Clerk, Edith Martin; Treasurer, David H. Gamble, Jr.

Beulah Baptist Church—993 Chicopee, Willimansett. Pastor, Rev. Alfred E. Hooper; Clerk, Maybelle E. Snow; Treasurer, James Hirst; Superintendent of Sunday-school, Richard Mudd.

First Congregational Church—302 Chicopee street. Organized 1752. Pastor, Rev. Samuel Rose; Clerk, Clinton G. Chapin; Superintendent of Sunday-school, W. A. McKinstry.

Second Congregational Church (Falls)—Corner Church and Court streets. Organized July 3, 1830. Pastor, Rev. Thomas P. Haig; Clerk, Frank S. Taylor; Treasurer, F. W. Combs; Sunday-school Superintendent, F. Waldo Griggs; Organist, Mrs. G. A. Deane.

Third Congregational Church—On Springfield street. Organized October 16, 1834. Pastor, Rev. Joseph Sullivan, D.D.; Clerk, Charles H. Jenness; Treasurer, Frank M. Beesley; Superintendent of Sunday-school, W. A. Lorimer.

Grace Episcopal Church—Corner Springfield and Pleasant streets. Organized in 1846. Rector, Rev. George Burgess; Wardens, John T. Lyon, Dr. S. E. Fletcher; Clerk, Alton M. Fletcher; Treasurer, John Bliss Knight.

Chicopee Falls Methodist Episcopal Church—Corner Broadway and East streets. Organized 1822. Pastor, Rev. Wm. Henry McLean; Treasurer, Lewis I. Howard; Sunday-school Superintendent, Charles W. Bray.

The Central Methodist Episcopal Church—Pastor, Rev. James Ainslie; Recording Steward, E. E. Stanton; District Steward, William Craig; Treasurer, William H. Lilley; Sunday-school Superintendent, E. E. Stanton.

Unitarian Church—Corner of Fairview avenue and Grape street. Founded in 1841. Pastor, Rev. Edward F. Hayward; Clerk, George A. Blaisdell; Treasurer, H. Austin Morse; Superintendent of Sunday-school, Winifred Farrell.

United Presbyterian Church—Market Square. Organized October, 1885. Pastor, Rev. Albert Gordon; Session Clerk, Thomas Preston; Treasurer, James Long; Superintendent of Sunday-school, William Andrews.

Assumption Church (French Catholic)—37½ Center street. Founded 1875. Rector, Rev. Frederick Bonneville; Assistant, Rev. Hermenegilde A. Boutin.

Church of the Holy Name of Jesus (Roman Catholic)—South street. Rector, Rev. John F. Conlin; Curate, Rev. John W. Finnerty.

Church of the Nativity (Roman Catholic)—770 Chicopee street, Willimansett. Rector, Rev. E. J. B. Delage, D. C. L.; Assistant, Rev. J. A. Robillard.

St. Patrick's Church (Roman Catholic)—Sheridan street (Falls). Founded December 15, 1872. Rector, Rev. John R. Murphy; Assistant, Rev. Francis H. Swift.

St. Joachim Church—202 Main street (Falls). Rector, Rev. George Gagnon; Assistant, Rev. Charles Proulx; Sexton, Victor Valcourt; Organist, Mrs. John Baldwin.

St. Rose de Lima Church (French Roman Catholic)—Grattan opp. Percy street, Aldenville. Rector, Rev. Joseph A. Brochu.

St. Stanislaus Church (Roman Catholic)—Corner Front and Granfield streets. Founded 1891. Rector, Rev. Lawrence M. Cyman, O. M. C.; Assistants, Rev. John Kurowski, O. M. C., and Rev. Ambrose Chrzanowski, O. M. C., and Bros. Ven. Fr. Joseph Zosimowicz, O. M. C., Ven. Fr. Alexander Dudek, O. M. C.

SOCIETIES, CLUBS, ETC.

A. G. S. Tennis Association—Meets in Union Canadienne Hall, semi-monthly. President, J. A. Ritchott; Secretary, A. Cote; Treasurer, E. R. Lavigne.

Ancient Order Hibernians, No. 2—Organized January 15, 1873. Meets first and third Tuesday evenings at 208 Exchange street. President, James J. Hafey; Recording Secretary, John I. Toomey; Financial Secretary, Martin Toomey; Treasurer, John A. Scanlon.

A. O. U. W., Mt. Pleasant Lodge, No. 96—Instituted February 14, 1888. Meets first and third Mondays in each month in Odd Fellows' Hall. M. W., John A. McCarthy; Recorder, John A. Frawley; Treasurer, John T. Lyon; Fin., William J. Fuller.

Artisans Canadiens-Francais Succursale, No. 209—Organized April, 1905. Meets first and third Tuesdays, 35½ Center street. President, Arthur St. Andre; Secretary and Treasurer, Louis M. Dufault.

Assumption Drum Corps—Meets every Tuesday in Assumption School Hall. President, U. Durand; Corresponding Secretary, O. Lussier; Recording Secretary, E. R. Dupuis; Manager, C. J. Lavigne; Treasurer, E. R. Lavigne.

Carpenters' and Joiners' Union, No. 685—Organized November 1, 1900. Meets Wednesdays at L'Union Canadienne Hall. President, Henry Bernard; Financial Secretary, Joseph St. Cyr; Recording Secretary, Edmond A. Page; Treasurer, L. O. Fournier.

Casimieres Drum Corps—Organized January 1, 1906. Meets every Monday at St. Stanislaus Hall, Chestnut street. President, Joseph Maciotek; Secretary, Wladyslaw Grocki; Treasurer, Piotr J. Godek.

Chicopee Boat Club—Organized May 26, 1912. Meets first Friday of each month at Club House, Ashley avenue, West Springfield. President, Carroll T. Temple; Vice-President, William T. Hartley; Secretary and Treasurer, J. F. Duane.

Chicopee Falls Masonic Home Association—105 East street, Chicopee Falls. Organized 1909. President, C. E. Day; Clerk, E. L. Davis; Treasurer, C. H. Leonard.

Chicopee Social Club—Meets first Sunday evening of each month in Union Canadienne Hall. Pres., George O. Nantais; Sec., Agnord J. Ritchott; Treas., Conrad J. Lavigne.

Chicopee Veteran Firemen's Association—Meets second Wednesday of each month at Red Men's Hall, Market Square. President, E. Singleton; Vice-President, James Dewey; Clerk, Peter Peterson; Financial Secretary, J. J. Falvey; Treasurer, William G. Bullens.

Columbiad Club—Meets second and fourth Mondays of each month at 115 Main street, Chicopee Falls. President, Elisha Burnham; Secretary, Thomas Shea; Treasurer, George McGlynn.

Firemen's Relief Association—President, John E. Pomphret; Vice-President, James J. Taylor; R. S., Francis X. O'Connor; F. S., Jeremiah J. Falvey; Treasurer, Dennis J. Haggerty.

Fraternal Order of Eagles, Chicopee Falls Aerie, No. 404—Meets first and third Mondays at Eagles' Hall, Post Office Building. W. President, Henry Haffke; W. Secretary, Edward F. Murray; W. Treasurer, Michael J. Kelly.

Improved Order of Red Men, Navajo Tribe, No. 95—Council fire kindled on every Wednesday sleep at Red Men's Hall, 57 Main street, Chicopee Falls. Sachem, Archille Lord; Chief of Records, Philias Beauvais; Collector of Wampum, Charles P. Lariviere; Keeper of Wampum, Arthur Dupuis.

Improved Order of Red Men, Skenungonunck Tribe, No. 108—Council fire kindled on every Friday sleep at 270 Exchange street. Sachem, Walter Cannon; Chief of Records, R. W. Harrison; Collector of Wampum, Albert E. Booth, Jr.; Keeper of Wampum, Fred M. Gilbert.

Knights of Columbus, Elder Council, No. 927—Meets first and third Tuesdays of each month in K. of C. Hall, Dunn's Block, Main street. Grand Knight, Charles J. O'Connor; Recorder, George E. Benoit; Fin. Sec., Morris F. Gloster; Treas., M. B. Houlihan.

Knights of Columbus, Council No. 69, Chicopee—Meets second and fourth Mondays of each month at Knights of Columbus Hall. Grand Knight, James E. Hafey; Recording Secretary, John J. Haggerty; Financial Secretary, Charles J. O'Brien; Treasurer, James F. Fitzgerald.

Knights of Pythias, Cabot Lodge, No. 146—C. C., Harvey Pepin; K. R. and S., James A. Goodhind; M. E., Nelson R. Hosley; M. F., Walter H. Jacobs.

Krolowy Korony Polskiej Society, No. 433 (Polish Roman Catholic Union)—Meets fourth Sunday of each month at Polish Parish Hall. President, Ignacy Pula; Secretary and Financial Secretary, Paul P. Starzyk; Treasurer, Jacob Kordas; Recording Secretary, Roman Kraus.

L'Union Canadienne — Founded 1886. Meets first and third Mondays of each month at 35½ Center street. President, Edouard L. Page; Recording Secretary, P. A. Beaudoin; Corresponding Secretary, W. L. Lassonde; Financial Secretary, L. M. Dufault; Treasurer, Oscar Rheaume.

Notre Dame du Bon Conseil—Organized January 1, 1902. Meets first and third Thursdays of each month at L'Union Canadienne Hall. President, Mrs. Joseph O. Premont; Recording Secretary, Mrs. Philip G. Lapalme; Treasurer, Mrs. Samuel Paquette.

Oakland Athletic Club—44 Granby rd., near Chicopee bridge. Organized 1917. Regular meetings first Sunday in each month. President, Joseph Maciolek; Secretary, James Frodyma; Treasurer, Peter J. Godek.

Patrons of Husbandry, Chicopee Grange, No. 211—Master, William Craig; Secretary, Mrs. Estella Bowers; Treasurer, Clinton G. Chapin.

Polish American Republican Club—Meets last Monday of each month at 18 Springfield street. President, Joseph F. Rutka; Secretary, Joseph Ostrowski; Treasurer, Jacob Sitnik.

Polish Citizen Club—Founded March 15, 1903. Meets every fourth Sunday at Polish National Hall, Cabot corner Center street. President, John Dobek; Secretary, Frank Wachala; Financial Secretary, John Rucki; Treasurer, George Biernat.

Polish Ladies' Turners' Society—Founded March 1, 1913. Meets every second Sunday at Polish National Hall, Cabot cor Center street. President, K. Niemiec; Instructor and Secretary, K. Kieltyka; Treasurer, N. Cebula.

Polish National Alliance, Branch 605—Instituted February 15, 1903. Meets third Sunday, 2 P.M., of each month at Polish National Hall, Cabot corner Center street. President, Leon Rzeznikiewicz; Secretary, John Rucki; Treasurer, Piotr Peret.

Polish National Alliance, Branch 702—Instituted March 15, 1905. Meets every third Sunday of each month at Polish National Hall, Cabot corner Center street. President, S. J, Kowal; Secretary, S. Kowalewski; Treasurer, P. Pazik.

Polish National Defense—Organized July, 1915. President, Joseph Gazda; Financial Secretary, J. Ulatowski; Treasurer, John Stepczyk.

Polish National Home Association—Capital, $25,000. Incorporated March 2, 1910. Meets every three months at 140 Cabot street. President, F. S. Furtek; Clerk, F. Jakubowski; Financial Secretary, K. Patla; Treasurer, W. Herman.

Polish National Home Association—Capital $30,000. Incorporated 1914. Meets every third month at 33 Grove st., Chicopee Falls. President, Albert Rolnick; Corresponding Secretary, Stanislaw Smist; Financial Secretary, Franciszek Dobek; Treasurer, Wojciech Bieda; Clerk, Jozef Robak.

Polish National Alliance, Wolni Synowie Polski, Branch 711—Instituted April 5, 1905. Meets every first Sunday at 72 Main st., Chicopee Falls. President, Jozef Soja; Secretary, J. Robak; Treasurer, W. Kagan.

Polish National Union of America, Branch 13—Founded June 1, 1909. Meets every second Sunday at Pulaski Hall, Cabot street. President, Marcin Niemiec; Secretary, S. Harenzga; Treasurer, Joseph Owczarski.

Polish Society "Friends of Liberty"—Organized October, 1917. Meets at 140 Cabot street. President, Ludwig Garczenski; Secretary, John Armata; Financial Secretary, John Rucki; Treasurer, Wt. Polcklopck.

Polish Stage Lovers Society—Founded February 21, 1915. Meets every first Monday of each month at National Hall, corner Cabot and Center streets. President, Ludwik Swierat; Secretary, Stanislaw Sypek; Treasurer, Franciszek Kucap; Musical director, H. Grotkowski.

Polish St. Joseph Benefit Society—Founded Oct. 21, 1913. Meets every third Sunday of month at 236 Exchange. President, John Baron; Secretary, W. Bogdan; Treasurer, Walenty Tupaj.

Polish St. Michael Benefit Society—Founded 1896. Meets every second Sunday of month at Market St. Hall, Chicopee Falls. President, Michael Prajsner; Secretary, Antoni Lajchowski; Treasurer, Frank Dobek.

Polish Turners' Society, Branch 391—Founded September 1, 1905. Meets every first Sunday at Polish Hall, Cabot corner Center street. President, J. J. Kowal; Secretary, K. Partyka; Treasurer, K. Patla; Instructor, M. Watras.

Polish Uhlans Benefit Society, Chicopee—Instituted January 6, 1902. Meets second Sunday of each month at Polish National Hall, Cabot corner Center street. President, Kazimierz Kozik; Secretary, Zygmund Gawron; Treasurer, Frank Wachala.

Progressive Club of Chicopee—Meets first Sunday of each month at 35½ Center street. President, Ernest Dauplaise; Recording Secretary, Wilbrod L. Lassonde; Corresponding Secretary, Alfred Lemire; Financial Secretary, Conrad Lavigne; Treasurer, Pierre Lacroix.

Public Safety Committee—270 Exchange. Executive committee, James E. Hafey, Gaius Jackson Slosser.

Pulaski Hall Association—Meets first Monday of each month at 61 Cabot. President, Jakob Brach; Secretary, Stanislaw Trzeciak; Treasurer, Stanislaw Bator.

Royal Arcanum, Chicopee Falls Council, No. 649—Meets second and fourth Mondays at 15 Grove street. Regent, Moses Tetrault; Collector, Benjamin Simpson; Secretary, Myron A. Harvey; Treasurer, John Fairley.

Sherman Rest Home—259 Chicopee street. President, Clara F. Palmer; Clerk and Treasurer, Howard L. Holt.

St. Jadwigi Society No. 858—(Polish Roman Catholic Union). Meets first Sunday each month at Polish Parish Hall. President, Francis Olbrych; Fin. Sec., Josefa Nowak; Treasurer, Mary Chmura; Rec. Sec., Mary Nowak.

St. Jean Baptiste Society—Meets second and fourth Mondays of each month at Foresters' Hall, 19 Church st. Chaplain, Rev. George Gagnon; President, Omer Lavigne; Secretary Arch.,

OFFICE
OF THE
Springfield Directory,
419-420-421 Third National Bank Building
387 MAIN STREET
THE PRICE & LEE CO., Publishers.

Directories of all the Principal Cities on file for the accommodation of our Patrons and the Public.

LONGMEADOW DIRECTORY

1918

CONTAINING

A GENERAL DIRECTORY OF THE CITIZENS, CLASSIFIED BUSINESS DIRECTORY, MAP, STREET DIRECTORY, TOWN OFFICERS, CHURCHES, SCHOOLS, SOCIETIES, ETC., ETC.

THE PRICE & LEE CO., Compilers and Publishers
421 Third National Bank Bldg., 387 Main St., SPRINGFIELD, MASS.

Copyright 1918, The Price & Lee Co.

CONTENTS

PAGE
Business Directory..1770
Churches..1772
Doane Orphanage..1772
Library..1771
Names of Residents..1757–1769
Schools..1771
Societies, Associations, etc..1772
Streets and Avenues..1755
Town Officers..1771

SYNOPSIS

Names in Directory of 1917 (including 97 removals)	1021
Names erased in preparing Directory of 1918	129
Names added in preparing Directory of 1918	244
Names in Directory of 1918 (including 103 removals)	1136
Increase	115
Changes of address in preparing Directory of 1918	69
Total changes in preparing Directory of 1918	545

STREETS OF LONGMEADOW

Allen Place, from Warren Terrace northerly.

Barrington Road, from 1570 Longmeadow westerly.

Belleclaire Avenue, from 455 Longmeadow easterly.

Bellevue Avenue, from 1655 Longmeadow easterly.

Benedict Terrace, from South Park av n Longmeadow easterly to Laurel.

Berwick Road, from Longmeadow to Franklin road.

Birchwood Avenue, from South Park av easterly to Laurel.

Birnie Road, from 950 Longmeadow westerly.

Bliss Road, from 501 Longmeadow to East Longmeadow line.

Bonniewood, from Longmeadow bel common easterly.

Chandler, from 770 Longmeadow nearly opp Williams westerly.

Chestnut Road, from Homestead boulevard to Meadow rd.

Circle Road, from Lincoln Park to Berwick road.

Colton Place, from 821 Longmeadow east.

Converse, from 209 Longmeadow to East Longmeadow line.

Crescent Road, from Longmeadow bel common westerly and southerly, returning to 1040 Longmeadow.

Crest Avenue, from Mill rd northerly.

Cross, from 100 Hopkins pl to Bliss.

Daytona Avenue, from Westmoreland av to Belleclaire av.

Depot Road, from 490 Longmeadow to bey N. Y., N. H. & H. R. R.

Dwight Road, from Bliss rd near end of Maple road to Springfield line.

Edgewood Avenue, from 390 Longmeadow westerly.

Edgewood Terrace, from Bliss rd north.

Edson, from 121 Converse southerly.

Ellington, from 265 Longmeadow east.

Elm Avenue, from Longmeadow n State line easterly.

Elmwood Avenue, from Allen place westerly.

Ely Road, from 680 Longmeadow to Depot rd.

Fairfield, from Meadow rd south.

Fairfield Terrace, from 145 Bliss rd to 150 Green Acre av.

Fernleaf Avenue, from 51 Longmeadow easterly to South Park av.

Field Road, from 118 Longmeadow westerly.

Forest Glen Road, from Longmeadow at Springfield line easterly to Laurel.

Franklin Road, from Berwick road to Maple road.

Franklin Terrace, from Franklin rd east.

Glenwood Circle, from 160 Edgewood av north and west to Edgewood av.

Green Acre Avenue, from 585 Longmeadow easterly.

Hazelwood Avenue, from South Park av easterly to Laurel.

Herbert, from Meadow rd south to State line.

Highland, from 61 Converse southerly.

Hillside Terrace, from Longmeadow to Manor road.

Homecrest, from 95 Converse southerly.

Homestead Boulevard, from 1586 Longmeadow westerly.

Hopkins Place, from Longmeadow n Depot road easterly.

Laurel, from Converse northerly to Forest Glen road.

Lawnwood Avenue, from Longmeadow n State line westerly.

Lincoln Park, from Longmeadow n Maple east and south to Maple road.

Lincoln Road, from Lincoln Park easterly.

Llewellyn, from 64 Converse northeasterly to Roseland terrace.

Llewellyn Place, from Hazelwood av to 60 Birchwood av.

Longmeadow, from Springfield line southerly to State line.

Manor Road, from Lincoln park to Berwick road.

Maple Road, from 1415 Longmeadow to East Longmeadow line.

Maple Terrace, from Maple rd to Lincoln rd.

Massachusetts Avenue, from Longmeadow n state line westerly.

Meadow Road, from 1608 Longmeadow westerly.

Mill Road, from 1017 Longmeadow bel common to Shaker road.

Nevins Avenue, from 1479 Longmeadow easterly.

Norway, from Maple rd to Nevins av.

Parkside, from Williams to Shaker road.

Prescott Place, from Warren terrace northerly to Elmwood av.

Riverview Avenue, from Edgewood av.

Roseland Terrace, from South Park avenue easterly to Laurel.

Shaker Road, from Williams bey the cemetery across Maple road to Enfield line.

South Park Avenue, from Forest Glen rd to Longmeadow.

South Park Place, from Hazelwood av southerly to Birchwood av.

South Park Terrace, a section on the east side of Longmeadow n Springfield line.

Thompsonville Road, from Shaker road bey Mill road to Enfield line.

Villa, from 35 Converse southerly.

Ward, from Longmeadow opp Williams westerly.

Warren Terrace, from Longmeadow n pumping station westerly.

Western Drive, from Longmeadow at Springfield line westerly.

Westmoreland Avenue, from 421 Longmeadow easterly.

Williams, from Longmeadow at Congregational Church to Bliss road.

Woodlawn Place, from Longmeadow n Springfield line easterly to South Park av.

Woodmont Road, from Lincoln Park to Berwick road.

OFFICE
OF THE
Springfield Directory,
419-420-421 Third National Bank Building
387 MAIN STREET
THE PRICE & LEE CO., Publishers.

Directories of all the Principal Cities on file for the accommodation of our Patrons and the Public.

LONGMEADOW DIRECTORY

Abbreviations.—See first page Springfield names

- ABBE EARL C asst supt MDFCo h 43 Glenwood circle
- Adams Blanche E bds 6 S Park pl
  - Hilda V wid Alexander bds 78 Berwick rd
  - Flora F bds 6 S Park pl
- Ahern John F supervisor music Spfd h 29 Warren ter
- Alden James E mgr Richter&Co Spfd h 67 Hopkins pl
- **ALDERMAN HOWARD F** real estate (405) 318 Main Spfd h 37 Roseland ter c Llewellyn—See adv Spfd dept
- **ALDRICH JOHN** lawyer (18) 381 Main Spfd h 28 Bliss rd—See adv Spfd dept
- Alexander Albert N efficiency engineer h 42 Ellington
  - Esther A wid George H rem to Lowden N H
  - George F lumber dealer Spfd h 229 Longmeadow
- Allard Adeline P rem to Boston
  - Frederic M toolmkr h 84 Birchwood av
- Allen Agnes T bds 766 Longmeadow
  - Dorothy C bds 766 Longmeadow
  - Dorothy H h 787 Longmeadow
  - Elisabeth G wid Charles S h 766 Longmeadow
  - Eva M clk register of deeds office bds 53 Warren ter
  - Everett B far h 942 Longmeadow
  - Frank B mgr Spfd Creamery Spfd h 1390 Longmeadow
  - John D tobacco grower 930 Longmeadow h do
  - Mary K bds 1390 Longmeadow
  - Myron A estimator h Massachusetts av
  - Ralph C in USN res inq 942 Longmeadow
  - William G master mech h Warren ter
- Alverson Helen S wid Henry O h 87 Forest Glen rd
- Alvord William chauffeur FHPage h Longmeadow opp Green Acre av
- Amann Walter A foreman The Republican h 118 Hopkins pl
- Ameden Charles O h 124 Massachusetts av
- Anderson Delia P wid James F bds 88 Berwick rd
  - Sven A rem to Blandford
- Angers Maurice L real estate Spfd h 238 Longmeadow

- Anthony Rosetta wid James F milliner bds 88 Berwick rd
- Archer George E bds 151 Bliss rd
- Archibald Fred B mgr Post&LesterCo Spfd h 32 Colton pl
- Armeson Frank J plumber Spfd h 35 Edgewood av
  - James W in USA res inq 35 Edgewood av
  - Percy H clk Spfd bds 35 Edgewood av
- Armstrong Charles F clk h 909 Longmeadow
  - Henry M bkkpr h 977 Longmeadow
  - Ruth M clk bds 909 Longmeadow
- Arnold Annie F wid George W bds 126 Nevins av
  - Frederick B gardener FHPage h Longmeadow opp Green Acre av
  - Harold F with FRCo h 126 Nevins av
- Arthur Frank W machinery mfr Spfd h 99 Birchwood av
- Ashe Elizabeth bds 280 Longmeadow
- Ashley Robert L instructor Spfd h 75 Warren ter
- Atherton Adeline A bds 43 Fernleaf av
- Atkins Dexter A agt Mass Society for Prevention of Cruelty to Animals h 97 Maple rd
- Atty Norman B osteopath h 173 Longmeadow
- Atwater Minnie C supt Doane Orphanage bds do
- Augur Harry M teller Spfd h 23 Westmoreland av
  - Hattie I bds 23 Westmoreland av
  - H Raymond bkkpr h 23 Westmoreland av
- Avis Samuel W rem to Hartford Ct

- BAER ANNA Mrs housekpr 83 Parkside
  - Gottlieb A cigarmkr h 83 Parkside
  - John h 91 Shaker rd
- Bailey Henry Lincoln Rev h 169 Crescent rd
- Baker George L rem to Spfd
  - Lester H salesman h 26 Woodlawn pl
- Ball Samuel T real estate h 24 S Park pl
- Ballard Charles S lawyer Spfd h Ellington
- Balloch Joseph S merchant tailor Spfd h 951 Longmeadow
- Ballou Don A foreman Spfd bds 83 Lincoln rd
- Bancroft Burdett M auditor h 86 Hopkins pl

Barber Charles E in USA res inq 55 Hopkins pl
Barker John K civil engineer h 37 Birnie rd
Barlow Waldo D ins Spfd h 104 Benedict ter
Barnett Clifford W com trav h 40 Circle rd
Bartholomew Alfretta E wid Clarence A h 129 Warren ter
Bartlett Blanche Mrs h 27 Massachusetts av
Bascom Alice E steno bds 1451 Longmeadow
  Dwight W far h 977 Longmeadow
  Earl emp Smith&Wesson h 961 Longmeadow
  Edric F clk PO Spfd bds 1451 Longmeadow
  Frank N h 1451 Longmeadow
Beaman Charlotte matron's asst Doane Orphanage bds do
Beatty Edgar A com trav h 129 S Park av
Becker Herman foreman h 165 Bliss rd
Beebe Philip S bank cashier Spfd h 1028 Longmeadow
Belanger Alfred carriagemkr h 30 Fairfield
  Alfred Mrs dressmaker 30 Fairfield h do
Belcher Albert W mach h Chestnut rd
  Charles E mach h Chestnut rd
Belden Chauncey M bank teller Spfd h 120 Green Acre av
  Edwin D huckster bds 41 Massachusetts av
Bemis Alfred H h 50 Belleclaire av
  Anna I tchr Converse St School res Spfd
Bent William E lumber dealer Chicopee h 79 Westmoreland av
Berg Anna wid Charles bds Longmeadow opp Green Acre av
Berry Michael E building contractor 67 Bliss rd h do
Bingham Harry emp SGLCo h 56 Bellevue av
BJORKLUND ERNEST W prop Columbia Pattern and Model Co 238 Dwight Spfd h 129 Westmoreland av—See adv Spfd dept
Blair Erwin O printer h 22 Highland
Blake Cornelia E Mrs sec and supt The Chapell Memorial Rest Home 23 Fernleaf av h do
  Reuben h 23 Fernleaf av
Bliss Frank O far h Hillside ter
  Frederick W Jr clk 138 Longmeadow res Spfd
  George C Rev h 793 Longmeadow
  Julia M h 679 Longmeadow
  Oliver A h 1087 Longmeadow
  Roy A bds 1087 Longmeadow
Bloss Gilbert h 131 Crescent rd
Bogardus Everett M comptroller FRCo h Ellington
Boisseau George L bkkpr h 32 Belleclaire av
Bolter Edwin A mech h 140 Massachusetts av
Booth Lucy A wid David h 609 Longmeadow

Borland Mary E wid James bds 93 Westmoreland av
Born Elsa C h Laurel opp Forest Glen rd
  Rudolph C h Laurel opp Forest Glen rd
  Walter E h 41 Benedict ter
Bowles Julia L wid Lyman E h 878 Longmeadow
Boyd James V W physician Spfd h 34 Ellington
  Sarah J wid James bds 34 Ellington
Boyer Warren L pres and treas Bemis Truck Co Spfd h 107 S Park av
Boynton Levi J h 164 Converse
Bradley Henry E bds 56 Hazelwood av
Brady Alice bds 95 S Park av
Bragg Benjamin L jr mgr Spfd h 15 S Park av
Braile John A emp FRCo h Elm av
Brainard Norman A fire ins Spfd h 94 S Park av
Braman Arthur E com trav h 85 Roseland ter
Brand Frederick T bank teller Spfd h 55 Laurel
Breck Charles G (BreckRubberCo) Spfd bds 384 Longmeadow
  James H (BreckRubberCo) Spfd h 110 Hopkins pl
  Robert G rem to Spfd
Brewer Caroline A C wid George E reporter Spfd Republican h 912 Longmeadow
  Corinne H wid Edward S h 734 Longmeadow
Brewster Kingman lawyer Spfd h Western Drive
Brigham Archibald W bds 1423 Longmeadow
  George S h 1423 Longmeadow
Bright Weston F h 878 Longmeadow
Broadwell Edward H h 1428 Longmeadow
Broderick William lab h r 84 Longmeadow
Brook Joseph S salesman h Edgewood ter
Brooks Arthur A salesman h 107 Hopkins pl
Brown Howard rem to Spfd
  James S painter h 31 Chandler
Bruce Ralph J clk SpfdF&MInsCo h 98 S Park av
Bryant Henry B paying teller Spfd h Hazelwood av
Buckland Walter L h 64 Benedict ter
Buckley Hugh J salesman h 817 Longmeadow
  Rose L tchr bds 817 Longmeadow
Buffington Howard M rem to Spfd
  Lloyd W rem to Spfd
Buhler Dorothy h 104 Birchwood av
Burbank Eunice B bds 664 Longmeadow
  James B far h 664 Longmeadow
Burgess Maria wid William bds 81 Meadow rd
  William clk Spfd h 81 Meadow rd
Burnam Uri bds 128 Benedict ter
Burns Thomas E h 931 Longmeadow
  William A emp UBCo bds 931 Longmeadow
Burt Edward H mach h 53 Bliss rd
  Frank Henry gunsmith h 24 Chandler

Frank S paying teller h 24 Crescent rd
Harry M milk dealer 1374 Longmeadow h do
Raymond bkkpr UnionTrustCo h off Depot rd on river bank
Buscemi Philip h Bellevue av
Bush Henry chauffeur rms 891 Longmeadow
Jennie E wid Albert A bds 92 Hazelwood av
Bushman Henry A floor mgr Spfd bds 50 Belleclaire av
Bushnell William L clk 138 Longmeadow h 179 do
Buxton Warner R with L A W Novelty Co h 826 Longmeadow

CAHILL DANIEL E emp USA bds Barrington rd
David carp h Barrington rd
David E rem to Thompsonville Ct
Calabrese Giuseppe h off Maple rd
Caley Charles W h 1401 Longmeadow
Call Albert E (SBCall&Sons) Spfd h 169 Edgewood av
Guy (SBCall&Sons) Spfd h 27 Converse
Callender William F h 1028 Longmeadow
Camp Wallace V bank teller Spfd h 13 Glenwood circle
Campbell James W emp NETel&TelCo h 106 Lincoln rd
J Gordon salesman h 109 Westmoreland rd
Lee H with Van Norman Mach Tool Co h 81 Benedict ter
Camyre Albert J elect h 67 Parkside
Carlson Gustaf mach h 56 Shaker rd
Carlstrom Hermanna O nurse bds 100 Benedict ter
Carman F Walter rem to Spfd
Carr Harold F elect h Mill rd
Carter Clara C wid James H bds 384 Longmeadow
Casey Grace Mrs prop The Maples 1656 Longmeadow h do
Michael J diesinker h 1656 Longmeadow
Center Grammar School 831 Longmeadow
Chapell Memorial Rest Home The Mrs C E Blake sec and supt 23 Fernleaf av
Chapin Albert B h 450 Longmeadow
Clarence B in USN res inq 450 Longmeadow
F Stuart bkkpr h 18 Fernleaf av
James M lithographer h 56 Norway
Kenneth B accountant bds 450 Longmeadow
Mary M wid Arthur LeB bds 21 Crescent rd
Nellie P wid Albert A bds 65 Lincoln Park
Chapman Harriet E wid E E bds 70 Bliss rd
Lou rem to Spfd
Chase George J with Barney&Berry h 90 Birchwood av
Chellis Converse A timekpr h 55 Benedict ter
Cheney Frank W com trav h 198 Edgewood av

Chesterman William J rem to Spfd
Clark George F rem to Spfd
Harry A carp h 83 Bliss rd
John E h 193 Longmeadow
Rachel A rem to Spfd
Warren E elect h 150 Maple rd
Clarke George T F with B B Note Co Spfd h 37 Westmoreland av
Harold W dentist Spfd h 83 Hopkins pl
Clibborn James emp 918 Longmeadow bds do
Cloyes Harold G dist mgr h 69 Colton pl
Coburn Elizabeth wid Alonzo A bds 34 Benedict ter
Cochran George C bds 109 Forest Glen rd
Coderre Eugene J polisher h Homestead blvd
Coffer Beverly chauffeur emp 702 Longmeadow bds do
Coffey Patrick J with SGPCo h 77 Berwick rd
Coffran Henry K h Depot rd
Coleman Bennett D master mariner h 143 Maple rd
Donald in USA res inq 143 Maple rd
Edwin B in USA res inq 143 Maple rd
Collins Arthur E mech engineer h 78 Belleclaire av
Raymond E autogenous welder h 132 Longwood av
William S emp USA h 195 Bliss rd
Colton Albert W Mrs h Berwick rd
Grace R steno bds Berwick rd
John D h 1077 Longmeadow
Sarah A Mrs bds 1077 Longmeadow
Sarah T wid Seth W bds Berwick rd
Combs Louis E with Spfd Safe Deposit & Trust Co h 26 Belleclaire av
Comins Charles M bkkpr h 118 Lincoln Park
Comstock Clara L bds 780 Longmeadow
Emeline M bds 52 S Park av
William W h 780 Longmeadow
Conant Frank N h 27 Norway
John H rem to Buffalo N Y
Connable Martha B Mrs bds 114 Hopkins pl
Conway William A rem to Spfd
Cooley George A com trav h 53 Glenwood circle
Harold A in USA res inq 53 Glenwood circle
Martha B h 418 Longmeadow
Mary h 418 Longmeadow
M Louise clk SpfdStRy bds 53 Glenwood circle
Cooper Charles H tiremkr h Westmoreland av n Dayton av
Joseph C h 131 Green Acre av
Corbin Harold M in USA res inq 21 Maple rd
Cordis Annie B wid Thomas F h 715 Longmeadow
T Edward h 705 Longmeadow
Corless William E carp h Nevins av
Corliss Hiram M rem to Spfd
J Gladys rem to Spfd
Craig Corinne K bds 44 Benedict ter
Harriet H wid Henry H h 44 Benedict ter
Wilfred C bds 44 Benedict ter

Cram Ora H wid Charles H h 95 Benedict ter
Creighton Alfred R clk Spfd h 102 Belleclaire av
Crocker C Francis mgr Spfd h 72 Green Acre av
Cronje Lillian S rem to Havre de Grace Md
Cronk Herbert G carp h 83 Lincoln rd
Cushman Caroline E wid Chauncey bds 23 Fernleaf av

DADSWELL ARTHUR J rem to Spfd
Danforth Carl F architect h 72 Converse
Harriet L wid Albert H bds 72 Converse
Darby Norman S dept mgr Spfd h 142 Bliss rd
Davidson Archer W rem to Spfd
Henrietta rem to Millbury
Davies Lillian A Mrs bds 27 Converse
Davis Frederick W paymaster Spfd bds 73 Converse
Eugene H emp FRCo bds 73 Converse
Harry K real estate h 24 Massachusetts av
Hector F condr B&M h 73 Converse
James emp SLHaynes h r 720 Longmeadow
Leonard A rem to Spfd
Otis N elect h 135 Converse
William K salesman h 66 Lincoln rd
Davitt Donald J iron founder Spfd h 7 Llewellyn pl
Dawes Edmund B emp SGLCo h 96 Lawnwood av
Dayton Frederick A in USA res inq 75 Edgewood av
Laura H wid Frederick A bds 75 Edgewood av
Deane Thomas Pulsifer h 956 Longmeadow
William B h 37 Bliss rd
Dearborn William F ins adjuster h 17 Birchwood av
DeBerry Adolphus butler FHPage Longmeadow opp Green Acre av bds do
Dechaine Ina milliner bds 24 Fairfield ter
DeForest Charles H adv agency Spfd h 78 Lawnwood av
Deitz Gladys tchr Center School res Spfd
Delisle Richard I window trimmer bds 73 Converse
Demond Capitola C wid Frank J h 237 Longmeadow
Denman Mark A Rev h 101 Benedict ter
Densmore Leon E mach h 7 Parkside
DeRosier Mary B bds 54 Westmoreland av
DeRush W Davis sales mgr h 150 Green Acre av
Dexter Fred Fay physician 441 Longmeadow h do
Perley C rem to Denver Col
Dickinson Ruth rem to Jacksonville Fla
DiGesu Matthew tailor h 34 Homestead blvd
Dimick Dorothy I bds 65 Forest Glen rd
Doane Orphanage The 17 Longmeadow
Dockham Emma rem to Westfield

Dockstader Gertrude M wid Henry bds Riverview av
Dodge Albert H emp Smith&Wesson h 961 Longmeadow
Dodson Charles W mfr spark plugs Spfd h 109 Forest Glen rd
Richard Mrs bds 109 Forest Glen rd
Dole Clarence D compositor h 152 Bliss rd
Dooley Margaret wid Edward bds 1410 Longmeadow
Doolittle Mary G M Mrs bds 52 Chandler
Dorman Edson R mech engineer h 87 Converse
Henry E h 125 Converse
Dougan Gertrude A bds Nevins av
Drabble George J with CharlesHall h 66 Westmoreland av
Driscoll John R asst treas Spfd Contractors' Supply Co h 71 S Park av
Drufva John T foreman h Lawnwood av
Richard W toolmkr h 18 Fairfield ter
DuBois Henry E prin Spfd h 61 Birchwood av
Wilbur C in USA res inq 61 Birchwood av
Dumbleton Lovisa Mrs bds 1656 Longmeadow
Dunning Harold G rem to Spfd
Dupuis Annie bds Nevins av
Belle steno bds Nevins av
Catherine tailoress bds Nevins av
Celia emp BMCo bds Nevins av
Joseph emp USA bds Nevins av
Rena bds Nevins av
Thomas h Nevins av
Dwight Edwin ad writer rms 179 Longmeadow
Dwyer John J salesman h 15 Homecrest
Katherine H tchr bds 15 Homecrest

EAGER EDWARD M rem West
Eastman Nellie Mrs bds 43 Hillside ter
Eaton Richard P real estate h 118 Westmoreland av
Edgerton Urban S clk Spfd h 65 Lincoln Park
Edwards Everett D rem to Suffield Ct
Eisseig Selma cook DoaneOrphanage bds do
Ellis Walter E with ACDuttonLumber Co Spfd h 62 Converse
Emerson Annie E tchr bds 476 Longmeadow
Henry H far h 476 Longmeadow
Paesiello bds 476 Longmeadow
Perley A far off Depot rd on river bank
Robert F farmer h 450 Longmeadow
William F rem to Somerville
Erickson Carl L saw mfr h 100 Benedict ter
Ertel Bruno E musician h 60 Roseland ter
Esenwein J Berg author h 96 Edgewood av
ESTABROOK GEORGE R stoves etc 146 State Spfd h 519 Longmeadow—See adv Spfd dept
Euson Clarence A R contractor bds 179 Longmeadow

Euson
Harriet F Mrs h 179 Longmeadow

FABIAN VALENTINE F rem to Havre de Grace Md
Fahey John emp 878 Longmeadow h r do
Fairfield Charles J piano tuner h 78 Berwick rd
Fairman Charles G associate editor Spfd Union h 43 Converse
Fay A Lester student bds Bonniewood
Helen R librarian bds Bonniewood
Lawrence C contractor Spfd h 59 S Park av
LeVere C architect Bonniewood h do
Field Charles M brick dealer Spfd h 91 Green Acre av
Edward A insp G&BMfgCo h 168 Edgewood av
Irving P com trav h 200 Maple rd
Moses far h 259 Longmeadow
First Church of Christ Longmeadow c Williams
Fitch Harry L salesman h 121 Bliss rd
Flagg Frederick M wholesale ice Spfd h 896 Longmeadow
Flanders Herbert M roadmaster StRy h 34 Benedict ter
Fleagle Rena B tchr bds 164 Converse
Foley Timothy J h 1410 Longmeadow
Forbush Erwin H with Federal Land Bank Spfd h 98 Edgewood av
Ford Drug Co William M Kennedy pres and treas M L Ford sec druggists 481 Longmeadow
J Raymond drug clk 481 Longmeadow res Spfd
Foss Edward L h 38 Lawnwood av
Fowler Louis A mach bds 93 Bliss rd
French Fannie M Mrs bds Mill rd
Fuge Peter P carp h 58 Meadow rd
Fuller Constance V bds 129 S Park av
Emma D housekpr 340 Longmeadow
Furcolo Charles L physician Spfd h 187 Longmeadow
Furness Ella rem to Spfd
Furrows Albert H collector h 112 Bliss rd
Nettie I steno Spfd bds 112 Bliss rd

GAINES CHARLES W emp USA h Edgewood ter
Gall Joseph upholsterer h 165 Bliss rd
Galvin Augustus H in U S Army
Gardner Charles G lawyer Spfd h 87 Forest Glen rd
Garner Flavia S B wid Frank E h 679 Longmeadow
Mary E bds 679 Longmeadow
Garvey Helen bds 114 Williams
Katherine bds 114 Williams
Peter h 114 Williams
Gates Charles S far h 1183 Longmeadow
Percy S asst sec FRCo h 1446 Longmeadow
Gaugh Charles F v principal Bay Path Institute Spfd h 34 Bliss rd
Geisinger Frances wid Leopold h Converse bey Laurel
John emp USA bds Converse bey Laurel
Joseph emp USA bds Converse bey Laurel
Leopold bds Converse bey Laurel

Geisinger
William rem to Bridgeport Ct
Gengenbach Hattie A Mrs h 1596 Longmeadow
George Sophia M wid Charles rem to Spfd
Gibbons Frederic C H treas C A Nichols Co Spfd h 27 Roseland ter
Gladden Theodore E com trav bds 25 Birchwood av
Glassmire Rebecca A Mrs h Circle rd
Goldthwait Martha C h 756 Longmeadow
Goodell Annie bds 98 Edgewood av
Goodhue Harriet A rem to C Falls
Goodman George gunsmith bds 551 Longmeadow
Joseph far h 551 Longmeadow
Mary W dressmaker 551 Longmeadow h do
William mech bds 679 Longmeadow
Goodwin Sylvester F clk 776 Longmeadow h 1190 do
Gottsche Julius L salesman bds 37 Hopkins pl
Gould Frank L civil engineer h 50 Bliss rd
Moses adv agt BuchholzSignCo Spfd h Edgewood ter
Gove Abbie S wid James N bds 46 Longmeadow
Grant Sidney S emp USA h Elm av
Graves Bernard E clk h 201 Longmeadow
Carl F in USA res inq 83 Longmeadow
Clifton M bds 135 Bliss rd
Frank D dist mgr Spfd h 83 Longmeadow
Rolla W electro therapeutist h 135 Bliss rd
Great Atlantic and Pacific Tea Co grocers 477 Longmeadow
Green Gertrude E clk FRCo bds 56 Belleclaire av
Griswold Emerson F h 134 Green Acre av
Ralph E in USA res inq 134 Green Acre av
Grose Elizabeth H wid John rem to Albany N Y
Grover Mary Mrs h end Lincoln rd
Guidetti Adolfo emp HMBurt h 195 Maple rd
Gunn Frank E mgr Spfd h Crest av
Walter J linotype mach h 41 Belleclaire av
Walter P with FTLey&Co bds 41 Belleclaire av
Gunther Bertha E bds 92 S Park av
Guy Raymond W clk bds 34 Bliss rd

HALE BERTON E bkkpr h 114 Hopkins pl
Hall George L com trav h 123 Westmoreland av
Harry C mach h Laurel n Birchwood av
Marjorie tchr Center School res Spfd
Willis A real estate h 48 Converse
Halley William h rear 220 Longmeadow
Hamblen Raymond L real estate Spfd h 54 Benedict ter
Hammatt Albert Rev pastor Second Universalist Church Spfd h 878 Longmeadow

Hammond Burton C bkkpr bds 37 Hopkins pl
Calvin D h 37 Hopkins pl
Howard B rem to Chicopee
Louis W salesman bds 24 Fernleaf av
Stephen T armorer h 24 Fernleaf av
Hampton Edward R auditor FRCo h 56 Colton pl
Hancock George A h 86 Lincoln rd
Handy Herbert L jr salesman Spfd h 33 Benedict ter
Howard B rem to Spfd
Handyside Florence E matron's asst Doane Orphanage bds do
Hanks Harry M buyer Spfd h 96 Benedict ter
Hanneman Arthur h 128 Benedict ter
Haradon George A bds 24 Massachusetts av
Harder Lucy C wid Milford B bds 45 Lincoln Park
HARDING JOHN P interior decorator Spfd h 788 Longmeadow—See adv Spfd dept
Mehitable L wid John W h 788 Longmeadow
Haring Herman J bds 122 Longmeadow
William H emp USA h 122 Longmeadow
Harrington Samuel S mach h 41 Massachusetts av
Harris Addie C wid Benton C bds 539 Longmeadow
John W treas DuckworthChain&MfgCo h 74 Forest Glen rd
Patrick rms 1596 Longmeadow
Paul millwright bds Shaker rd
Hartigan John W far and supt streets h 52 Chandler
Harwood Edward T with FRCo h 74 Maple rd
Haskell Etta Mrs boxmkr bds 102 Belleclaire av
Hastings Alfred H bank teller Spfd h 124 Benedict ter
Hathaway Bertha A rem to Spfd
Daniel A rem to Spfd
Edwin D rem to Spfd
Hatstat Elsie L h 797 Longmeadow
Hawkes Fred C rem to Agawam
Frederick C jr rem to Agawam
Raymond S rem to Agawam
Hawksley Edward B far h 132 Massachusetts av
Hayes Edward F editor h 88 Hazelwood av
Haynes Stanford L clothier Spfd h 702 Longmeadow
Hazen Edward C com trav h 103 Maple rd
Heath Arthur M clk 776 Longmeadow h 778 do
Henderson John S jr chauffeur h 39 Circle rd
Hennick George C bkkpr Spfd h 84 Bliss rd
HEPPELLE JOSEPH mason builder 56 Lawnwood av h do—See adv Spfd dept
Hibbard Edward O ins agt 539 Longmeadow h do
Higgins Charles A emp HMfgCo h 43 Lincoln rd
Hill Braxton W in USN res inq Shaker rd
Frank W mach h Shaker rd
Hlava Joseph L h 24 Lincoln Park
Waclaw bds 24 Lincoln Park
Hoag Mary housekpr 315 Longmeadow
Hodge Albert E rem to New York city
Clarence R clk StRy bds 74 Maple rd
John janitor NorwaySchool h 74 Maple rd
Hodges Ralph W bds 793 Longmeadow
Hodskins Frank G lawyer and register of probate Spfd h 24 Converse
Holbrook Harrison E foreman die sinker h Nevins av
Holland Anna F bank teller Spfd bds 93 Bliss rd
Clarence J in USN res inq 93 Bliss rd
Frank E in USA res inq 93 Bliss rd
John W lab h 93 Bliss rd
Holmes Charles A buyer h 573 Longmeadow
James A supt Spfd h 29 Crescent rd
Hooker Mary h 315 Longmeadow
Hopkins Dorothy E bds 57 Green Acre av
Jean A bds 88 Hazelwood av
Horton Doris L bds 40 Converse
Elmer M chauffeur bds 40 Converse
Milo J com trav h 40 Converse
Hoskins Ernest J sec and treas Spfd h 53 Forest Glen rd
Herbert W clk bds 53 Longmeadow
Howard Charles H h 22 Hopkins pl
Charles M rem to Spfd
Elma H rem to Spfd
Howland Alice F rem to Spfd
Clara G rem to Spfd
Edward R rem to Spfd
Frank bds 109 Forest Glen rd
Hubbart Paul F rem to Spfd
Hughes Charles P compositor h 50 Williams
Frederick A bds 125 Converse
Thomas gardener h 170 Williams
Thomas J filer bds 170 Williams
Hunt A Archer tchr h 19 Warren ter
Clifford F clk MassMutLifeInsCo h 92 Hazelwood av
Murray H tchr h 65 Forest Glen rd
Hurd Franklin B rem to Providence R I
Hyland William J (WmJHylandMfgCo) Spfd h 95 S Park av

INGHAM FREDERICK H clk PO Spfd h 89 Bliss rd
Ingram William B salesman h 86 Lawnwood av

JACOBS CHARLES M physician Spfd h 79 Maple rd
Raymond A cashier Spfd h 92 S Park av
Jamieson Joseph W auditor SpfdStRy h 37 S Park av
Jennings John F lawyer h 397 Longmeadow opp Edgewood
Jensen Franz G confectioner Spfd h 37 Fernleaf av
Franz G jr clk Spfd h 56 Green Acre av
Harold H clk Spfd h 50 Green Acre av

  Ollie A steno B&M bds 37 Fernleaf av
Jerome Edward D optometrist h 21 S Park av
Jewell Edward M claim adjuster Spfd h 92 Hopkins pl
Jewett Warren E rem to Spfd
Johnson Esther L steno bds 144 Lincoln rd
  Eunice S wid William W bds 154 Edgewood av
  Harold V in USA res inq 100 Benedict ter
  Nels V pipe coverer h 144 Lincoln rd
Jones Alice J wid Frank B bds 1579 Longmeadow
  Arthur N h 1705 Longmeadow
  Arthur N Mrs nurse h 1705 Longmeadow
  Arthur R rem to Spfd
  C Frank com trav h 174 Edgewood av
  Charles D bds 1596 Longmeadow
  Daniel L carp h 137 Lincoln rd
  Florence M bds 1579 Longmeadow
  George O h 1579 Longmeadow
  Harriet R bds 663 Longmeadow
  Helen bds 1579 Longmeadow
Jorey Frederick T foreman Spfd h 253 Bliss rd
Juhn Katherine bds 86 Lincoln rd

KAPS JOHN D lawyer Spfd h 1482 Longmeadow
Keefe David B in USN res inq 121 Depot rd
  Eleanor V clk ThirdNatBank bds 121 Depot rd
  M Eleanor wid David B nurse h 121 Depot rd
Keiser Hugh V office mgr Spfd h 62 Green Acre av
Keith Frederick B grocer Cross n Hopkins pl h 98 Hopkins pl
Keller Morris jeweler Spfd h 69 S Park av
Kellogg Isabelle C wid George L bds 107 Hopkins pl
  Robert W h 1435 Longmeadow
Kemble William J bds 107 S Park av
Kempf Henry J com trav h 45 Westmoreland av
Kempkes M Margaret emp WmCarter Co bds Nevins av
Kempton Clifford S fruit grower 384 Longmeadow h do
  Florence M bds 384 Longmeadow
  James C bds 384 Longmeadow
  Robert B bds 384 Longmeadow
Kennedy John J dentist h 31 Fairfield ter
  John J mach h 16 Massachusetts av
  Mary G steno bds 16 Massachusetts av
  William M pres and treas Ford Drug Co 481 Longmeadow res Spfd
Kennett Frederick A title seacher h 46 Westmoreland av
Kenney Edward M ice cream mkr bds 492 Longmeadow
  Mary wid Thomas E h 492 Longmeadow
  Thomas A student bds 492 Longmeadow
Kenyon Fannie B emp USA bds 75 Warren ter
Kerwin Thomas foreman KMCo h 43 Longmeadow
Kibbe Clifford P (Vaughan&Kibbe) Spfd h 84 Benedict ter
  Donald C in USA res inq 84 Benedict ter
  Dorothy A bds 84 Benedict ter
  Jairus R far h 1390 Longmeadow
  R Corinne bds 84 Benedict ter
King Ernest H mech h 136 Williams
Kirk Edgar A h 148 Bliss rd
Knoop William office mgr Spfd h 38 Hazelwood av
Knott Claire G rem to Spfd
Koetsch Edward mech h Edgewood ter
Kraeger Jacob carp h Bliss rd c Edgewood ter
Kramer Paul clothier Spfd h 71 Benedict ter

LABONTE ALBERT M emp USA h Elmwood av
Ladner A Collins tchr bds 125 Hopkins pl
  Archibald h 125 Hopkins pl
Laffert Henry C mech h Bliss rd c Edgewood ter
Lambert Harold C meter insp Spfd h 43 Hillside ter
Landry Nelson fireman h 114 Meadow rd
Lane Amy B bds 21 Villa
  Elizabeth bds 21 Villa
  Henry P tchr dancing h 21 Villa
Lapham Harry C clk MassMutLifeIns Co h 32 Converse
Larkin William A mgr 477 Longmeadow h 195 Bliss rd
LaRochelle Arthur H physician Spfd bds 113 Converse
  Fred D physician Spfd h 113 Converse
LaRose Michael B far h Shaker rd
Larson John emp 164 Converse bds do
Lavin Elizabeth A tel opr bds r 878 Longmeadow
Law Frederick H publishers' agent Bibles and Sunday school supplies 101 Hopkins pl h do
  Sidney F in USA res inq 101 Hopkins pl
Lawton Harriet F bds 100 Crescent rd
  Rachel M bds 100 Crescent rd
  Ruth W rem to White Plains N Y
  Sanford in USA res inq 100 Crescent rd
  William C treas The FABassetteCo Spfd h 100 Crescent rd
Leavitt Louise J wid Charles D bds 878 Longmeadow
Lee Thomas F bds 1656 Longmeadow
Leen Ellie h 752 Longmeadow
Leete Bradford W bds 690 Longmeadow
  Theodore C h 507 Longmeadow
  Theodore W treas and gen mgr Taber-Prang Art Co and treas South Park Terrace Co Spfd h 690 Longmeadow
Leveillee Amos (LongmeadowIceCo) 128 Williams h do
  George rem to Holyoke
Lewis Frank H h 51 Converse
Libbey Valentine B in USA res inq 162 Crescent rd

William S carpenter and builder 162 Crescent rd h do
Lincoln Flynt plumbing Spfd h Forest Glen rd
Lofgren Swen E timekpr Spfd h Edgewood ter
Longmeadow Baseball Grounds off Williams
Garage The Edward S Parmenter prop automobile repairers and service station Longmeadow n Bliss rd
Ice Co (AmosLeveillee) ice dealers 128 Williams
Historical Society 697 Longmeadow
Public School 831 Longmeadow
Town Office 417 Longmeadow
Lord George asst foreman Spfd h 34 Massachusetts av
Lotridge Cornelius S h Riverview av
Lucas William C with Birnie Paper Co h 18 S Park pl
Luce Harold M acetylene welder bds 1705 Longmeadow
Ludden George H com trav h 44 Lincoln Park
Lunsford Maurice P bond salesman h 73 Westmoreland av
Luzarder William E elect h 135 Converse
Lyman Louis rem to Spfd
Moses mech engineer h 16 Westmoreland av
Lynch Curtis L h 18 S Park av
Lynd Rosabel tchr bds 66 Lincoln rd

MACHE IDA Mrs bds 1705 Longmeadow
Mackay Hugh carpenter and builder 29 Meadow rd h do
Hugh A in USA res inq 29 Meadow rd
William H chauffeur bds 29 Meadow rd
MacQuarrie Euphemia Mrs bds 43 Benedict ter
Madden Kilvert O h 83 Parkside
Magennes Ella S wid Henry h 43 Longmeadow
Magill Samuel J Mrs bds 117 Longmeadow
Magranis Warren carp h 750 Longmeadow
Malone James M h 121 Depot rd
Manning Dennis C far h 78 Shaker rd
Landon C salesman h 116 S Park av
Manzi Giuseppe h off Lincoln rd
Maples The Mrs Grace Casey prop sanatorium 1656 Longmeadow
Marasi Augusto h Bellevue av
Marrone Giuseppe lab h Maple rd
Marsh Fred C paymaster Spfd h 21 Crescent rd
Henry E h 88 Westmoreland av
Paul R in USA h 168 Edgewood av
Martin Harry C physician in USA h 20 Woodlawn pl
Rocking Fifth Wheel Co Charles H Martin pres Herman G Tarr sec mfrs fifth wheels factory Longmeadow opp town hall office Springfield
Thomas F in USN res inq 64 Benedict ter

Mason Christine W bds 809 Longmeadow
Edith L tchr bds 809 Longmeadow
Frank E boarding stable 809 Longmeadow h do
Helen N h 104 Birchwood av
Mathews Elizabeth R wid Albion K grocer 891 Longmeadow h do
Mathison Arthur A bank teller Spfd h 130 Green Acre av
Mattison Albert F shirt ironer h Franklin ter
Maus John B mgr export dept FRCo h 9 Llewellyn pl
Maxfield Charles W condr B&A h 14 Glenwood circle
John G sec H P Stone Co Spfd h 55 Fernleaf av
McClintock William H lawyer Spfd h 73 Birchwood av
McGlynn Thomas F lawyer Spfd h 27 Benedict ter
McIntyre Royal A shipper h Shaker rd
McKean Clay E rem to Spfd
McKinstry John A in USA res inq 506 Longmeadow
McLaughlin Chandler L carp h Homestead blvd
Hazel A steno B&A bds Homestead blvd
McMinn John G polisher h Homestead blvd
McNulty Thomas h 91 Hopkins pl
McQueen Charles M rem to Spfd
G Carroll clk Spfd h 1175 Longmeadow
Melladew Frank carp h 141 Lincoln rd
Merrill George N (Merrill&Sears) Spfd h 43 Forest Glen rd
Sarah E wid Leonard W bds 43 Forest Glen rd
Merritt Helen C Mrs bds 95 Benedict ter
Meunier Omer carp h 94 Westmoreland av
Ulric h 54 Westmoreland av
Meyer Rudolf auto dlr Spfd h 35 Woodlawn pl
Midgly Vernon F emp BMachToolCo bds 69 Edgewood av
Miller Axel J meat cutter h Williams
George R office (315) 289 Main Spfd h 45 Lincoln Park
Mildred P nurse 45 Lincoln Park bds do
Nellie A wid George E h 45 Lincoln Park
Milliken Eugene treas Spfd Gas Light Co h 674 Longmeadow
Misterly John tailor Spfd h 37 Meadow rd
Mitchell John emp 17 Longmeadow bds do
Monroe Charles E optometrist h 39 Converse
Moore L Philander com trav h 39 Birchwood av
Sidney F teller Spfd h 910 Longmeadow
William H condr B&M bds 177 Green Acre av
Morey Charles bds 83 Shaker rd
Morgan Henry A bds 1190 Longmeadow
Morrill Fred H stage carp h Longmeadow at town line

Louis E rem to Spfd
Mount Lewis B paperhanger h 73 Bliss rd
Lewis J salesman h 24 Fairfield ter
Moxon Thomas C organist h 71 Roseland ter
Moynihan Leon P clk FRCo bds 56 Williams
Patrick teamster h 56 Williams
Mueller Emily bds 87 Lawnwood av
Henry h 87 Lawnwood av
Jacob L bds 87 Lawnwood av
Margaret bkkpr Spfd bds 87 Lawnwood av
Mary bds 87 Lawnwood av
Mulroney Elmer W with Y M C A Spfd h 93 Westmoreland av
Mulvey James clk Spfd bds 68 Hopkins pl
Patrick section foreman h 68 Hopkins pl
Munn Alma L wid E L bds 441 Longmeadow
Munroe George H clk USA h 24 Field rd
Robert C advertising agt G&CMerriamCo Spfd h 34 Woodlawn pl
Murphy Margaret S emp 14 Longmeadow bds do
Murray Bernard T bkkpr bds 60 Williams
Elizabeth F clk bds 60 Williams
James F bds 60 Williams
John carp h 19 Chandler
Margaret S cashier bds 60 Williams
Mary E bkkpr bds 60 Williams
Thomas emp NYNH&H h 60 Williams
Myrick Horatio W toolmkr h 48 Hopkins pl

NAGLER HERBERT A toolmkr h 577 Longmeadow
Naurison James Z physician h 91 Roseland ter
Neame Rose C bds 524 Longmeadow
Newell John M h 14 Longmeadow
Newton William F with Federal Loan Bank Spfd h 29 Belleclaire av
Nickerson Vila R steno bds 143 Maple rd
Noble Howard E mgr Spfd h 154 Edgewood av
William A h 777 Longmeadow
Norman Frederick D factory mgr Spfd h 57 Green Acre av
Northway Edward O rem to Spfd
J Earle rem to Spfd
Norway Street School Norway
Nugent Mary E Mrs rem to Spfd
Nye E William tailor h 69 Lawnwood av

OCKERBLOOM A EDWIN merchant tailor Spfd h 115 Converse
Carl F clk bds 115 Converse
J Edwin bkkpr bds 115 Converse
O'Connell John B rem to Spfd
Mary C rem to New York city
O'Connor Thomas M farmhand h 162 Williams
O'Grady Jeremiah com trav h 76 Birchwood av
Oldfield Walter com trav h 97 Roseland ter
O'Malley Charles J chauffeur h 23 Lawnwood av

Ostermann Charles C florist Spfd h 152 Green Acre av
Ott Walter L polisher h Franklin rd
Owens Frank J clk h 32 Westmoreland av
Oyler Robert architect h 29 Highland
R William bds 29 Highland

PADDOCK EDWIN G bds 23 Fernleaf av
Page Frank H mfr Spfd h Longmeadow opp Green Acre av
Painter Harry R clk NETel&TelCo h 60 Hopkins pl
Pair John A h 139 Warren ter
Parker Charles O adv solicitor Spfd Union h 65 Forest Glen rd
Emma J clk Spfd bds 38 Hopkins pl
Horace E bds 38 Hopkins pl
Thomas emp Forbes&Wallace Spfd h 38 Hopkins pl
Walter D rem to Spfd
Parmenter Edward S proprietor Longmeadow Garage Longmeadow n Bliss rd h do
Frank bds 1656 Longmeadow
Passarini Ricardo lab h 54 Lawnwood av
Patterson Beatrice E steno Spfd bds 55 Birchwood av
May S wid A C housekpr 97 Longmeadow
Samuel salesman Spfd h 55 Birchwood av
Peacock Thomas F rem to Spfd
Pearson John A diesinker Bliss rd cor Edgewood ter
Pease Clifford A com trav h 65 Belleclaire av
Emma F tchr bds Bonniewood
Fannie E wid Frank J rem to Spfd
F Maud tchr bds Bonniewood
George R h 1124 Longmeadow
George S in USA res inq 1124 Longmeadow
Peck G Herbert real estate Spfd h 56 Belleclaire av
Horace D real estate Spfd h Villa
Pecor Dennis M mason h Meadow rd
Ernest A in USA res inq 27 Massachusetts av
Frank A tel opr bds 27 Massachusetts av
John P mason h 27 Massachusetts av
Pedlow George rem to New Haven Ct
Perkins Alfred B salesman h 70 Bliss rd
Frank B treas H J Perkins Co Spfd h 26 Hazelwood av
Guy S h 524 Longmeadow
Peterson Albert John chauffeur h 70 Hopkins pl
Pettinato Antonio chauffeur 109 Forest Glen rd bds do
Petzold Max R toolmkr bds 585 Longmeadow
Phelps Horace A foreman Spfd h 906 Longmeadow
James F far h 6 S Park pl
Wells L com trav bds 6 S Park pl
Phillips Alvin H grocer Spfd h 32 Longmeadow
Pinsonnault Fred Mrs h Shaker rd n Thompsonville line
H Joseph bds Shaker rd n Thompsonville line
Plante Arthur J plumber h 88 Massachusetts av

Pomeroy Andrew R milk dealer 1195 Longmeadow h do
Arthur P far h 22 Norway
Charles W (Pomeroy&Hyde) Spfd h 33 Homestead blvd
Ethel S tchr bds 33 Homestead blvd
Oscar C assessor h 1587 Longmeadow
Porter Frank K com trav h 22 Green Acre av
Herbert N in USA res inq 70 Warren ter
Howard D motorman bds 70 Warren ter
Luther D condr NYNH&H h 70 Warren ter
Pratt Eleanor T tchr Converse St School res Spfd
Harold S with HLHandy Spfd bds 33 Benedict ter
Pritzlaff August woodworker h 585 Longmeadow
August H jr in USA res inq 585 Longmeadow
Putnam Anna M bds 75 Roseland ter
Dorothy W bds 20 Woodlawn pl
John R com trav h 75 Roseland ter

QUINN FRANK S carp bds 544 Longmeadow
Irene C dressmkr bds 544 Longmeadow
James M in USA res inq 544 Longmeadow
William J (WJQuinn&Sons) 544 Longmeadow h do
William J jr in USA res inq 544 Longmeadow
W J & Sons (William J, William J jr and James M Quinn) carpenters and builders 544 Longmeadow

RADASCH EDMUND in USA res inq 918 Longmeadow
Edmund J men's furnishings Spfd h 918 Longmeadow
Radding Julius plumber Spfd h 36 Belleclaire av
Ragazzi Antonio lab bds 195 Maple rd
Rahm Emma F tchr bds 65 Forest Glen rd
Randall Hortense A wid Elmer bds 19 Ellington
RANSEHOUSEN EDWARD B gen agt Ætna Life Ins Co (life dept) (523) 374 Main Spfd h 43 Fernleaf av—See adv Spfd dept
Herbert H ins agt 104 S Park av h do
Raymond Eva H tchr bds 43 Hopkins pl
Harlow h 43 Hopkins pl
Joseph J carp h 62 Massachusetts av
Read George H parole officer of State Industrial Schools h 97 Hopkins pl
Reddie David H h 67 Birchwood av
Reece C Lawrence com trav h 35 Roseland ter
Reed Caroline E h 84 Longmeadow
Furman A treas SProvCo h 27 Fernleaf av
Reedy Frank lawyer bds 15 Parkside
Helen R milliner bds 15 Parkside
Michael far h 15 Parkside

Patrick far h 173 Williams
Theresa V bkkpr bds 15 Parkside
Rehor Charles W with FRCo h Nevins av
Remington Harold K rem to Philadelphia Pa
Renshaw Edward real estate h Meadow rd
Reynolds Ernest E h Maple rd
James M mach h 32 Homecrest
Rhodes Mary G clk bds 55 Hopkins pl
William H mach h 55 Hopkins pl
William H jr in USA res inq 55 Hopkins pl
Rice Emma B Mrs h 106 Massachusetts av
Emma J clk Spfd bds 106 Massachusetts av
Newton A emp Smith&Wesson h 52 Birnie rd
Richards Charles W h 71 Birchwood av
Fred S clk h 6 S Park pl
Richardson Robert mgr 776 Longmeadow res Spfd
Richmond Alexander H rem to Spfd
Beatrice rem to Spfd
Doris J rem to Spfd
Oliver P com trav h 35 Norway
Rivard Frederic A rem to Spfd
Helen E rem to Spfd
Robbins Edwin G mgr Spfd h 43 Hillside ter
Roberts Ellen bds 23 Fernleaf av
Lydia Beulah bds 280 Longmeadow
Samuel F bds 67 Birchwood av
Robideau Addison G in USA res inq 116 Williams
George W emp SLHaynes h 116 Williams
Robinson Charles H h rear 103 Maple rd
Hugh B sec The Mason-Robinson Co Spfd h 60 Hazelwood av
Roche Lydia R Mrs bds 55 Hopkins pl
Rochette Clifford teamster bds 128 Williams
Rogers Evelyn wid Moses A h 36 Lincoln Park
Gertrude A tel supervisor Spfd bds 36 Lincoln Park
Gladys A tel opr bds 36 Lincoln Park
Roland D emp NETel&TelCo bds 36 Lincoln Park
Rooney Cornelius Mrs h 142 Longmeadow
Rose E milliner bds 142 Longmeadow
Thomas J bds 142 Longmeadow
Root Alice L rem to Spfd
Francis S emp SpfdAircraftCorp h 163 Green Acre av
Ida E rem to Spfd
Roraback May A steno h 88 Berwick rd
Willis C h 88 Edgewood av
Rosenholm Stefanus elect h 67 Meadow rd
Ross Douglas bds 43 Longmeadow
Royce Harrison G clk Spfd h 32 Homecrest
Russell Eugene F h 220 Longmeadow
Irving S asst treas Nat Papeterie Co Spfd h 280 Longmeadow
Ryley Rose A rem to Spfd

SACKETT EUGENE C men's furnishings Spfd h 20 Roseland ter

Sackett
Julia M wid John bds 20 Roseland ter
Sampson Carrie J Mrs bds Shaker rd
E L & Bro (George P Sampson) mason builders 53 Benedict ter
George P (ELSampson&Bro) 53 Benedict ter h do
Sanderson Minnie M Mrs tchr Doane Orphanage res Spfd
Sandquist Charles T electrotyper Spfd h 38 Fernleaf av
Sanford Harry E rem to Norfolk Va
Satris Peter butler 702 Longmeadow bds do
Savage Herbert L estimator h 105 Edgewood av
Scates Harry L rem to Schenectady N Y
Rose Mrs h Franklin ter
Schindler Charles E in USN res inq 69 Edgewood av
Lillian T clk Spfd bds 69 Edgewood av
Marie Mrs h 69 Edgewood av
Schlesinger Alice W wid Frederick W h 110 Longmeadow
Schmidt John C h 35 Birchwood av
Schwarzmann Wolfgang E elec engineer h 51 Belleclaire av
Scudder Elisha G with Miner Chocolate Co h 655 Longmeadow
Seaver Cleon A painter h 134 Williams
Segrin C Harry mech bds 13 Franklin rd
Selectmen's Office 417 Longmeadow
Senecal William J cigar mkr h Meadow rd
Seybolt Winfield S H bond salesman h 80 Hopkins pl
Seymour Christopher D h 64 Lincoln Park
Elmer C bds 64 Lincoln Park
Sharkey John J grocer and lunch room Longmeadow at state line h do
Sharp Alexander ins agt h 22 S Park av
Sherburne Violet M Mrs bkkpr Spfd bds 37 Hopkins pl
Sherman Harriet M wid Frank D bds 21 Hopkins pl
Walter P town clerk treasurer and collector 417 Longmeadow h 21 Hopkins pl
Shine Cornelius J letter carrier h 1650 Longmeadow
Simonds Charlotte G bds 50 Lawnwood av
James L h 50 Lawnwood av
Sinclair Percival C civil engineer h 1657 Longmeadow
Skinner Allen L h 46 Longmeadow
Arthur J banker Spfd h 65 Longmeadow
Smart Raymond E mach bds 140 Massachusetts av
Sidney J clk MassMutLifeInsCo h 77 S Park av
Smead Frank W carp h 36 Berwick rd
Smith Arnet C h 151 Bliss rd
Carl A clk NETel&TelCo h 90 Bliss rd
Carl A Mrs instructor violin 90 Bliss rd h do
Charles A watchman h 101 Converse
Charles H E clk 776 Longmeadow h 839 do

Smith
Elizabeth F boys' matron Doane Orphanage 17 Longmeadow
Ernest K clk SpfdF&MInsCo h 25 Bliss rd
Frank E com trav bds 796 Longmeadow
Fred A dandy roll mfr Spfd h 62 Fairfield ter
Grace T bds 796 Longmeadow
Gustave F com trav h 22 Belleclaire av
Harriet A wid Henry E h 137 Converse
John F engineer h 13 Franklin rd
Joseph grocer Spfd h 68 Massachusetts av
L Ellie bkkpr bds 137 Converse
Levi W bds 28 Bliss rd
Lucy J wid David T h 796 Longmeadow
Marcus H rem to Spfd
Mary E steno Spfd bds 13 Franklin rd
Ralph J surveyor bds 101 Converse
Raymond P com trav h 98 Lincoln Park
Ruth A clk bds 13 Berwick rd
Southworth Edward sales mgr Southworth Co W Spfd h 5 Llewellyn pl
Spencer George F rem to Putman Ct
Spicer Ernest F h 123 Longmeadow
Springfield Turn Verein country club house William
Steele Hannah W wid Daniel h 111 Green Acre av
Harry I salesman bds 121 Laurel
James E com trav h 56 Hazelwood av n Llewellyn
Percy D h 111 Green Acre av
Stephenson George L h 27 Highland
Sternkopf Margaret P Mrs housekpr 787 Longmeadow
St Guay Francis M de dentist h 62 Bliss rd
St Mary's R C Church Williams n cemetery
Stock William F wood carver h off Depot rd on river bank
Stoddard George W mach h Bliss rd n Edgewood ter
Stolze Ernest O emp FRCo h 64 Lawnwood av
Stomm Howard E rem to Spfd
Storrs Richard Salter Library 697 Longmeadow
St Peter Arthur mason and builder Elm av h do
Strickland Herbert W with MassMutual LifeInsCo Spfd h 56 Bliss rd
Strine Bess R bds Circle rd
Strong Frederick M bds 1050 Longmeadow
Howard M h 1050 Longmeadow
Strout Fred P office mgr Spfd h 80 Bliss rd
Stryker Charles E mdse broker Spfd h Depot rd
Stuckert Louis h 909 Longmeadow
Stuckert's Grove off 1027 Longmeadow
Sullivan George L adv mgr FRCo h 102 Lincoln Park

John F rem to Spfd
Surprise Frank emp JamesBurbank h Converse bey Laurel
Swan Josephine M bds 44 Benedict ter
Swaine Ada W linotype opr bds 39 Benedict ter
Charlotte linotype opr bds 39 Benedict ter
Edward B emp SpfdStRy h 39 Benedict ter
Swift Edgar H mech h 1097 Longmeadow
Switzer Alphonse A polisher h 859 Longmeadow
Romeo R emp BMCo h 839 Longmeadow

TABOR EDWARD P far h 1607 Longmeadow
Edward P jr bds 1607 Longmeadow
William B far bds 1607 Longmeadow
Tait Walter E rem to Boston
Tax Collector's Office 417 Longmeadow
Taylor Arthur M rem to Phoenix Ariz
Birkeley H bds 812 Longmeadow
Maria L bds 24 Field rd
Palmer M h 812 Longmeadow
Roswell M in USA res inq 812 Longmeadow
Temple Edmund S dentist Spfd h 64 Belleclaire av
Tenney Charles H pres Spfd Gas Light Co h 674 Longmeadow
Rockwell C in USA res inq 674 Longmeadow
Terrill Pearl K mech h 49 Lawnwood av
Terry Eunice L wid Arthur O h 873 Longmeadow
Louis A bds 873 Longmeadow
Thayer James B sales mgr Spfd h 49 Green Acre av
Thompson Howard L rem to Chicago Ill
Leila A bds 53 Forest Glen rd
Tifft Charles rem to Spfd
Tilley Harry W clk PO Spfd h 30 Fernleaf av
Timmins John A rem to Boston
Todd John optometrist Spfd h 65 Roseland ter
Tomer W Albert foreman BMCo h 663 Longmeadow
Toothaker Edward P rem to Spfd
Torkelson May Mrs bds 1124 Longmeadow
Torrance Charles E rem to Spfd
Town Clerk's Office 417 Longmeadow
Treasurer's Office 417 Longmeadow
Townsend Josephine wid Joseph h 44 Lincoln Park
Treadwell H Anthony real estate Spfd h 14 Fairfield ter
Triplett Louis B osteopath h 15 Roseland ter
Trombley Theodore E gen agt MutBenefitLifeInsCo Spfd h 23 Woodlawn pl
Tucker Charles W trainman NYNH&H h 133 Lawnwood av
Edward H pres H W Carter Paper Co Spfd h 25 Birchwood av
Ernest E supervisor war gardens Spfd h Belleclaire av cor Dayton

Tunnington Alvah T clk Spfd bds 31 Villa
Frederick W in USA bds 31 Villa
Katherine A wid Frederick h 31 Villa
Twichell Hattie tchr h 19 Warren ter n Longmeadow
Tyler M Brook mach h 105 Benedict ter

UNDERWOOD ALMON lab h 44 Birnie rd
Helen A bds 44 Birnie rd
H Melvern salesman h 60 Westmoreland av
Upson Richard W shoe dlr Spfd h 177 Green Acre av

VERMONT ARTHUR rem to Georgia
Vicchiarelli Angelo emp town h Maple rd
Vining Charles S foreman h 104 Longmeadow
Vinnecombe Frank W rem to Spfd
Vivian R Cuthbert h 87 Forest Glen rd

WALKER FREDERICK S ins (216) 317 Main Spfd h 21 Maple rd—See adv Spfd dept
William B h 19 Ellington
Wallace Gladys A steno bds 74 Westmoreland av
Percy B salesman h 74 Westmoreland av
Walters Albert L bank clk h 23 Belleclaire av
Ward Charles P far h 50 Williams
Edward J driver h 154 Williams
Edwin St John Mrs h 756 Longmeadow
James J h 750 Longmeadow
James J jr bds 750 Longmeadow
John rem to Spfd
Nancy wid Patrick h 1 Parkside
Peter J far h 154 Williams
Warner Laura S wid Dwight C h 110 Longmeadow
Ralph L h 75 Edgewood av
Warren Fred S condr B&M h 83 Shaker rd
Mary M wid Moses bds 519 Longmeadow
Washburn Stanley T chauffeur h 115 Bliss rd
Watson William T h 117 Longmeadow
Watters Clarence C grocer 138 Longmeadow bds 76 do
Franklin B rem to Spfd
Joseph W carpenter and builder 76 Longmeadow h do
Lavina M steno bds 70 Longmeadow
Thomas D ins adjuster h 70 Longmeadow
Webster Nathan blacksmith Chandler h 857 Longmeadow
Weeks Kenneth S salesman h 57 Edgewood av
Welch Jennie S bds 519 Longmeadow
Wells Clifford J foreman Spfd h 44 Converse
Ethel S steno bds 44 Converse
Frederick U h 133 Longmeadow
Robert A com trav h 44 Converse
Wesson Douglass B rem to Spfd
Victor H h 135 Forest Glen rd
Wharfield W Fayette accountant h 52 S Park av

W Meredith lawyer Spfd bds 52 S Park av
Wheelan Katherine J h 56 Belleclaire av
Wheeler Alfred C mech h Homestead blvd
  Harry H in USA res inq Homestead blvd
  Leslie W in USN res inq Homestead blvd
Whitall Charles P pres Spfd h 74 Benedict ter
White Alfred C supt John Hancock Mut LifeInsCo Spfd h 38 Crescent rd
  Charles F teamster h 817 Longmeadow
  Ella E wid Willard M h 97 Longmeadow
Whitehouse Dora E wid Thomas H rem to Spfd
Whitney William A adv mgr PPubCo h off 1440 Longmeadow
Wield William asst sales mgr FRCo h 21 Roseland ter
Wight Arthur G mech h Mill rd
  Clarence A bds Mill rd
  Gerald B mach h Mill rd
Wilcox Marjorie E bds 44 Glenwood circle
  Thurston M clk Smith&Wesson h 44 Glenwood circle
Wilder Abbie L wid Albert J bds 23 Fernleaf av
Wildes Perley S clk MBCo h 38 Field rd
Wilkinson Katherine B wid Cyrus K bds off 1440 Longmeadow
Willard Alice F h 260 Longmeadow
  Samuel M rem to Middlefield
  Samuel W h 121 Laurel n Benedict ter

  William M h 340 Longmeadow
  William W bkkpr h 75 Warren ter
Williams Howard S h 697 Longmeadow
  Ida M wid Leavette E bds 56 Norway
  Minnie Morgan Mrs h 697 Longmeadow
  Pauline B artist bds 697 Longmeadow
  Philip A jr auto dealer h 8 Westmoreland av
  Robert B far h 21 Chandler
  William M carp h 577 Longmeadow
Wilson Helen Mrs emp 702 Longmeadow bds do
Withe Carl with Spfd Union h 41 Longmeadow
Wood Albert T in USA res inq 11 Lincoln rd
  Annie Mrs dressmaker 11 Lincoln rd h do
  Charles L grocer and meat market 776 Longmeadow res Spfd
  John com trav h 11 Lincoln rd
Woodward Charles M with B&MRR h 132 Benedict ter
WORK RUFUS T real estate Spfd h 536 Longmeadow—See adv Spfd dept
Wright Harry R shoe dlr Spfd h Western Drive
  Myron E h 126 Bliss rd
  Robert stock clk bds Homestead blvd

YARSLEY GEORGE A mech h Crest av
Young Joseph W (WMYoungRegalia Co) Spfd h 506 Longmeadow

ZACHER ADOLF mach h 24 Berwick rd

CHURCHES

First Church of Christ—Pastorate, vacant; Church Clerk, Frank N. Conant; Treasurer, William B. Tabor; Sunday-school Superintendent, Hugh V. Keiser.

St. Mary's Roman Catholic Church—Williams street near Main. Rector, Rev. Richard D. Murphy.

DOANE ORPHANAGE

17 Longmeadow Street

President, Charles B. Holton; Secretary, Ralph H. Paige; Treasurer, Milo Purrington.

The Chapell Memorial Rest Home—23 Fernleaf avenue. Designed expressly for missionaries "on furlough," and other Christian workers who need to rest awhile, or who for any reason desire a temporary home. Also Christian men or women left without family ties, not being able or desirous of making homes for themselves alone, yet being able to help in the support of the house, may, by consent of the Board, find a home here under congenial conditions. President, George G. Makepeace, Indian Orchard; Secretary and Superintendent, Mrs. C. E. Blake; Treasurer, William H. Porter, Agawam.

LONGMEADOW CEMETERY ASSOCIATION

President, W. M. Willard; Secretary, Walter P. Sherman; Treasurer, Frank S. Burt.

LONGMEADOW HISTORICAL SOCIETY

Organized November 23, 1899. Annual meeting in October. President, George R. Estabrook; Secretary, Henry Lincoln Bailey; Treasurer, Dr. Harold W. Clarke; Auditor, William M. Willard; Historian, Martha C. Goldthwaite.

LONGMEADOW STREET IMPROVEMENT ASSOCIATION

President, George R. Estabrook; Secretary and Treasurer, Harriet B. H. Bacon.

LONGMEADOW TENNIS CLUB

Bernard E. Graves, President; James E. Alden, Secretary and Treasurer.

LONGMEADOW WOMAN'S CLUB

Organized October, 1893. Meetings are held every other Wednesday at the houses of members. President, Mrs. James A. Holmes; Secretary, Mrs. F. Tracy Brand; Corresponding Secretary, Mrs. F. E. Mason; Treasurer, Mrs. B. E. Ertel.

NORTH END IMPROVEMENT ASSOCIATION OF LONGMEADOW

President, Theodore E. Trombley; Secretary and Treasurer, H. E. DuBois.

SOUTH END IMPROVEMENT ASSOCIATION

Organized March, 1916. Regular meetings third Friday of each month. President, Wm. K. Davis; Secretary and Treasurer, Urban S. Edgerton.

CEMETERY

Longmeadow Cemetery—Williams near Longmeadow.

OFFICE

OF THE

Springfield Directory,

419-420-421 Third National Bank Building
387 MAIN STREET
THE PRICE & LEE CO., Publishers.

Directories of all the Principal Cities on file for the accommodation of our Patrons and the Public.

ESTABLISHED 1873 INCORPORATED 1891

The Price & Lee Company

Directory Publishers

246 Meadow Street **New Haven, Conn.**

224 Market St.
Newark, N. J.

871 Main St.
Bridgeport, Conn.

111 W. Main St.
Waterbury, Conn.

66 Church St.
New Britain, Conn.

66 Franklin St.
Norwich, Conn.

47 Main St.
New London, Conn.

258 Atlantic St.
Stamford, Conn.

200 Colt Bldg.
Paterson, N. J.

387 Main St.
Springfield, Mass.

180 High St.
Holyoke, Mass.

808 Main St.
Fitchburg, Mass.

14 Gothic St.
Northampton, Mass.

18 Ferry St.
Kingston, N. Y.

PUBLISHERS OF THE FOLLOWING DIRECTORIES

CONNECTICUT

Ansonia, Derby, Shelton and Seymour
Branford
Bridgeport, Fairfield, etc.
Bristol, Plainville, etc.
Danbury and Bethel
Meriden
Middletown and Portland
Milford
New Britain
New Haven and West Haven
New London and Groton
New Milford
Norwalk and South Norwalk
Norwich
Rockville
Southington
Stamford
Wallingford
Waterbury and Naugatuck
Willimantic
Winsted and Torrington

MASSACHUSETTS

Athol and Orange
Clinton and Lancaster
Fitchburg
Gardner
Holyoke and South Hadley Falls
Leominster
Northampton and Easthampton
Springfield, West Springfield and Chicopee
Springfield Suburban
Westfield

NEW JERSEY

Elizabeth
Harrison and Kearny
Montclair, Bloomfield, etc.
Newark
The Oranges
Paterson
Summit

NEW HAMPSHIRE

Keene

NEW YORK

Kingston

Fort Pleasant Av—*Continued*

162 Holden Rachel music teacher
*162 Marsh Clara L
162 Mechalchuck Frank
*162 Melius Ellen E Mrs
*162 Munn Charles C Mrs
162 Perrin Frank V
*162 Risley Elsie L
*162 Roberts George L jr
162 Rogers Jean L Mrs
*162 Schuyler Anthony
*162 Spring Elizabeth V Mrs
*162 Walker Walter F
*174 Hunt Stiles W
*174 Young George D
*180 Church S Dana

189 *Riverview ter intersects*

*190 Dunlap Frank L
*198 Kollock Frederick N
*202 Sibley Seymour
*208 Fenn George L
*210 Marshman Edward G
*212 Trench Harry G
*214 Warnock Charles
216 Burlage Nicholas W
*218 Carey William E
*222 Fletcher Archibald G
*222 Frost Rush S
222 Frost Stephen O
*226 Brewster Howard C
*226 Buck Howard O
*230 Griffin Dennis F
232 Allbe Harlan P
*232 Belville Henry N

234 *Warner st intersects*

242 Riverview The apartment house
*242 Beauregard Mary D
242 Connolly Patrick A Mrs
242 Dmitrieff John
*242 Eaton Alice S Mrs dressmaker
*242 Hamilton Ellen S Mrs
*242 Landen Harley H
*242 Shearman Helen R Mrs
*242 Wilder George M
*242 Witt Ernest A
*248 Fortier Ulysses E
*248 Galarneau George A Mrs dressmaker

253 *Maplewood ter intersects*

*254 Sanburn Justus C
*254 Smith Bernard H
*257 Proctor Charles B
258 Adams Elmer C
258 Dodge Aubrey P
*258 Dupont Anna A

FOSS, from Nursery west, Ward 2

FOSTER, from 343 Central south to 17 Knox, Ward 4

12 Dumbleton Arthur A
14 Dorne Theresa Mrs
18 Blunt Lydia A Mrs
*19 Bishop John P
19 Weaver Nelson D
*23 Dinsmoor Howard E
24 Steele John R
*24 Vance George N
*29 Warner Martin R
*30 Miller Henry G
30 Robinson Carroll W
*34 Augur H B
*34 King Arthur C
*38 Fisher Waldo J
*40 Perkins Emory G
45 Delaporte Alphonso
45 Foster Lizzie M
*50 Billings Henry J

51 *Greenacre sq intersects*

*54 Clapp Cyrus C piano tuner
56 Dooley Timothy J
*60 Learned William E
60 Lewis Meddie J
*63 Bath George W
*66 Granger Almon M
*69 Newton Elizabeth R Mrs

FOUNTAIN PLACE, from Woodland av to 64 Belvidere av, Ward 7

13 Stocker Henry
*15 Corliss Hiram M
19 Snow Rosella Mrs
*29 McQuillan Joseph W
86 Newton William A

FRANKLIN, from 119 Main northeast to Genesee, Ward 2

5 Zates Alexandros
6 Marcus Samuel tailor
*10 Kramer John bottle dealer
13 Demos George
13 Gaffney John P
13 Gaffney William J
13 Gillette Hannah M Mrs
13 Gillette Henry L sign painter
13 Hanifin Catherine Mrs
13 O'Brien Mary Mrs
*13 Palmer Abraham E optician
13 Walsh Thomas J
13 Walsh Thomas J Mrs dressmaker
13 Wilmot Frederick A
17 Anderson Albert
17 Bernow Samuel
17 Bertrand Joseph
17 Lincourt Eugene
17 McCarty Edward J
17 Pavloglou John G
17 Tsamadis George
17 Walsh Bridget Mrs
*19-21 Gorden Jacob A real estate
19-21 Munro Hotel
22 Duckworth Alfred
22 Moreau Charles L
24 O'Brien Charlotte Mrs
25 Banning Minnie Mrs
25 Beaupre Theophile
26 Fitzpatrick Ellen A
26 Kyle Josephine Mrs
30 Dorsey James
30 Francoeur George
31 Ducharme Medose
*31 Richardson William D
36 Lashway John
37 Green Louise Mrs
37 Jackson Arthur
37 Poulos Christ
37 Prince Timothy
37 Strickland Joseph
37 Williams Jefferson
38 Maliszewski Stanislaw
38 Moore Harry C
38½ Lazarus Michael
40 Nolan Daniel J
42 Murawski Adolf
43 Bertas Michael
43 Callahan Catherine M
43 Clifford Timothy J
43 Conroy Patrick T
43 Delosh Stella Mrs
43 Demos James
43 Granger Julia Mrs
44 Benson Sylvanus painter
46 Mahoney Thomas T
*49 Markey Mary C Mrs
49 Monahan John F
49 Schreiber Charles
50 Bernhard The apartment house
50 Archibald John
50 Christopoulos Harry
50 Dimakopoulos Dimas
50 Hassin Steven
50 Kritzky Edward
50 Littlefield Solon A
50 Nasu Said
50 Tourville Eugene
50 Trueman Robert
51 Roche Hannah E Mrs
*51 Roche Nellie M music teacher
51r Chuck Joseph
51r Hurley William
52 Mazzeo Francesco
52 Robinson William
52 Roston Matilda Mrs
53 Osinkowski Frank
53r McCarthy Mary Mrs
55 Malone Matthew

Franklin—*Continued*
55 Szypucha Walter K
57 Borys Albert
57 Lugas Peter
*57½ Taft Patrick M pipe covering
*60 Hooker School
*61 Savage Charles H automobile painter
*61 Springfield Coat Apron and Towel Supply Co
67 Valencia The apartment house
67 Brogue Edward
67 Epstein Samuel
67 Fernandez Irene Mrs
67 Georgiou Hadzzi
67 Georgiou Ignatios
67 Picciulis Kostas
*67 Smith James E undertaker
67 Thomas Charles R
67 Thompson Lucinda Mrs
73 Rosecramp The apartment house
73 Bazuk John
73 Contomarinos Nicholas
73 Daley Simon P
73 Gaberman Hyman
73 Janes George
73 Lieberman Nathan
73 Radding Benjamin
73 Rona Michael
77 Bowler James
77 Hagerty Margaret Mrs
79 Check Stacey
79 Soroka Efin grocer
88 Fraszka Frank grocer
90 Bogdon Charles
90 Fraszka Frank
90 Madison Eva Mrs
*96 Nolan Catherine Mrs
96 Theroux John
100 Moses Salim
100 Ramish Louis
100 Ramish Peter
101 Abraham Annie Mrs
101 Chester Charles
101 Koronczyk Max
101 Stankiewicz Felix

102 *North st intersects*

103 Kennedy John
103 La Bonte Philip
105 Bacon Bridget C Mrs
110 Fraszka Stanislaw
110 Landers Michael
111 Drake Harry
111 Korsakov Jacob
111 Luik Gregory
111 Provost Henry Z
111 Skabowski Antoni
113 Pokotiul Sadiel
*115 Bay State Cap Co cap mfrs
116 Chereskin Simon
116 Kowalczyk John
117 Czerwonka Frank
117 Mittons Joseph
119 Paszkowski Michael
119 Shoopilsky Harris
122 Connor John
122 Deenihan Mary
125 Braun Joseph
*125 Cohen Louis painter
128 Bloosinsky Simon
128 Kaplan Abraham
128 Kaplan Isaac
129 Rosoff Samuel
131 Kaplan Joseph
131 Nahaljo John
132 Conlon Mary Mrs
132 Shea Thomas grocer
133 Connelly Stephen
133 Griffin Mary Mrs
133 Hanley Thomas J
133 Kelliher Ann C Mrs
133 Murphy Redmond
135 Falcone Nicola
135 Kosciuk Vasil
135 Leszczynski Antoni
135 Skowronski Felix
136 Herchovitz Bessie Mrs
*136 Satchell Ann Mrs
138 Bettigole Samuel H
140 Burrell Joseph W
140 Burrell Lena A Mrs
140 Cooney Martin E
140 Kern John W
140 Leonard Mary E Mrs
140 Lewenczuk Joseph
*140 Wagner Joseph
140 Wagner Window Cleaning Co
144 Ben Franklin The apartment house
*144 Abrams Samuel
144 Bailey Frank W
144 Bedford Henry
144 Gingras Stanislaus
*144 McLeod Florence C
144 Herman Minnie Mrs
144 Novack Isadore
144 Pickup John J
144 Smith Otto M
146 Phillips Alvin H grocer
147 Lawler Margaret C Mrs
147 Pusansky Harry

152 *Chestnut st intersects*

157 Anop Alexander
159 Levin Joseph
*161 Zeo Michele
168 Hyder Abraham E
*170 Clow Winnifred Mrs
170 Marchetti Angelo
171 Ferioli Ferdinando
171 Guernelli Francesco

173 *Charles st intersects*

Charles St School
175 Semanie Wadie grocer
187 Vacant
189 Bresky Henry Mrs grocer
191 Pavalavicz Simon
192 Gdula Joseph
*198 Bay State Candy Co
*198 Wilson Charles E & Co machinists
*200-210 Hercules Float Works

212 *Belle av intersects*

* Emily Denison Bill Playground
*220 O'Malley M J Co The printers
240 Pettazoni Umberto
250 Washington The apartment house
*250 Dunn Catherine Mrs
250 Martiny William
250 Neff William
250 Nugent Edward J
250 O'Donnell Bartholomew J
250 Quinn William J
254 Adams The apartment house
*254 Burke George M
254 Christensen Fred F
254 Kelliher Thomas F
254 Waldron Floyd W
260 Jefferson The apartment house
260 Blanchfield Katherine
260 Connelly John J
*260 Daley William T
260 Lawler Joseph E
260 Toomey John A
264 Madison The apartment house
264 Danahey William
264 Deady Francis
264 Hayman Morris
264 Murtaugh Edward C
270 Monroe The apartment house
*270 Atkinson James H jr
*270 Laven Louis
270 Michon Herbert
*270 Rogan Edward
270 Smith Herman J
274 Jackson The apartment house
274 Brennan Lula A
274 Cornish Paul D
274 Duprat Jacques
274 Lynch John J
*274 MacCormack Charles P
280 Van Buren apartment house
280 Demers Joseph G
*280 Lapierre David
280 Metzger William C
280 O'Brien Francis R
280 Papanti Arnold D
280 Tourangeau Edward J
280 Wood Frank T
284 Harrison The apartment house

Franklin—*Continued*
284 Daley Hugh J
284 Dehner Joseph C
284 LeBlanc George
284 Scalley John Francis
290 Tyler The apartment house
290 Barton Horace E
290 Davis Harold D
290 De Patie Walter E
*290 Healy Patrick
290 Luce Robert E
290 Vigneus Arthur
292 Phillips A H grocer
294 Kaufman Max tailor
295 Landers John J
296 Donohue Michael J
296 Dyer Anna Mrs
296 Lyons John F
*296 Markels Caesar
296 Schacter Max
*296 Schumacher Hattie L Mrs
*298 Cabana George G druggist
300 *Cass st intersects*
307 *Vinton st intersects*
*314 Cabana George G
314 Mitchell Ellen
314 Mitchell Michael
*318 Maranville Walter J
320 Henderson Robert A
327 Hanson Isaac W
329 Lindquist Emil A
*329 McCormick Delia N Mrs
*333 Callahan Thomas P
333 Doyle Katherine Mrs
333 Gurta William H
333 Larkin Nettie R Mrs
334 *Underwood st intersects*
Our Lady of the Rosary R C Church
341 *Webster st intersects*
*344 Galletti Giuseppe
*346 Collins Timothy J
358 Hayes Nellie Mrs
366 Edwards Joseph B
368 Krook John J
372 Lynch Margaret
374 Kennedy Cornelius J
Crane st intersects
*376 Stanford George L
378 Blanchette Raoul
378 Keegan Gilbert A
380 Baird Walter A
382 Gaffney Andrew
382 Ledoux Eliza Mrs
383 *Murray Hill av intersects*
*384 Donovan Mae I
384 Malcolm Allan J
386 Hurley John
*386 Wood James E
388 Buttiere Theresa
388 Guiletti Giuseppi
*388 Scallarina Antoni
*398 Fenton Patrick
400 Arnreich Frank J
400 Fenton Andrew P
*404 Hatcher Hubert A
406 Coughlin James J
406 Geoffrion Alfred
408 Lawler Thomas
408 Mackenzie Katherine A Mrs
409 Red The apartment house
409 Iredale Harry W
409 Lussier Albert J
409 McBride Charles F
409 Vanderbeken Emile
409 Walter Leo J
410 Wilson Arthur W
412 *Nursery st intersects*
413 White The apartment house
413 Carasetti Robert
413 Cassanelli Giovanni
413 Sullivan Catherine
419 Blue The apartment house
*419 Fitzgerald John F
419 Galliers William B
419 Quateri Frank
419 Serra Giuseppe
422 Lynch Eugene
423 Feldman Herman
424 Anton Julia Mrs
424 Collins Thomas
432 Canty Mary Mrs
436 Plummer Wallace
*436 Serafino Joseph A
437 *Tracy st intersects*
438 Serafino Rocco
439 Tracy The apartment house
439 Christensen Richard
439 Clow Thomas B
439 Robarge Leo
*439 Stoeckel Jacob grocer
439 Tobin James B
443 Silver Samuel
444 Cameron Finley M
444 Goggin Patrick D
*444 O'Connell Patrick J
*448 Sweeney Michael
452 Donovan Dennis F
452 Stoeckel Jacob
*453 Donnelly Annie I Mrs
*453 O'Brien William J
459 *Genesee st intersects*

FRANKLIN (Indian Orchard), from 151 Oak east, Ward 8
7 Johnson Albert S
7 Perschke Reinhold
9 Bressen Emil
9 Deforge Edward
166 Landberg Henry J
168 Elliott William A
170 Ouelette Ernest
170 Welch Robert

FREEMAN AV, from Sherman av southeast, Ward 8

FREEMAN TERRACE, from Carew southeast to Sherman av, Ward 8
22 Vacant
27 Caton Newton M Rev
28 Brousseau Acton E
31 Grimaldi Emiddio
32 Rollins James
43 Bolt Leslie F
*52 Gallup Henry S
53 Durwin Fred M
62 Manning Paul R
63 Blanchard Joseph L
*70 Landon William E
98 Babcock Harry J

FREMONT, from 698 Main west to 351 Water, Wards 3 and 6
14 Liggeon Robert R
14 Pasta Geromia
14 Peters John J
15 Favazzo Vincenzo
15 Kane John
18 Doolan James J
20 Dearnley Isabelle J Mrs
21 Provost George
22 Pageau Charles
22 Pageau Joseph
22 Shaw Wilfred
23 Lalonde Arthur
23 Landry Hubert
26 Costas Steven
26 Millette Leon
*29 Choiniere Arthur
30 Rose William B
*30 Russell Charles A
30 Smith Lucy M Mrs
31 Rivard Desire
36 Asarisi Calogero
*36 Napoletano Giuseppe
*37 Sullivan Daniel
41 Papalo Giorgio
41 Quattrone Antonio
42 Cellilli Beniamino
42 Cellilli Gabriele
45 Curran Thomas R
48 Leone Gennaro grocer
48 Matranga Antonio
48 Silvestri Antonio
*49 Barbeau Mitchell mason builder
49 Fitzgerald James E
52 Desimone Ricardo Mrs
53 De Rosa Giovanni
53 Hamm John H
54 Albano Giuseppe
57 Donatini Nicola
57 Termini Zeno
58 Frentzos Costas
58 Frentzos Nicholas

Fremont—*Continued*
61 De Lullo Michelangelo A
61 Falcone Pasquale
62 Fortini Teresa Mrs
64 Morisi Raffaele
66 Costantini Joseph
66 Gagliarduccio Constantino
66 Sacco Nicola
71 O'Brien Mary Mrs
71 Shea Patrick
72 Laponesi Ambrogio
72 Maratea Domenico

FRENCH, from St James av east to Atherton, Ward 8

FRESNO, from Page blvd south, Ward 8
18 Hansen Isaac
22 Atkinson Walter E
28 Lee Joseph W
41 Berge John P

FRONT (Indian Orchard), from Worcester east to Water, Ward 8
*r United Electric Light Co
1 Kania Wojciech
1 Krajewski Buksa
1 Michalewicz Paul
1 Rusin Joseph
1 Wroblewski Stanislaw
2 Kamyk Jakob
3 Zymanek Joseph
3 Zymanek Wladyslaw
4 Biernat Paul
4 Kustra Frank
4 Soja John
4 Soja Wojciech
4 Store Frank
44 *Chestnut st intersects*
* Indian Orchard Co mfrs warps and yarns
* Metallic Drawing Roll Co The
Hough Cash Recorder Co
* Hodges Fibre Carpet Co
* Lillie Dexter P Co waste mfrs

FROST, from 43 Spring east to 48 Byers, Ward 5
* Springfield Women's Club
11 McCormick William
*11 Roche Timothy R

FULLERTON (Indian Orchard), from Berkshire av north, Ward 8
Anderson Allen

FULTON, from B & A R R north to 120 Plainfield, Wards 1 and 2
1 *Cypress st intersects*
* Boston & Maine freight depot
53 *Emery st intersects*
75 *Clinton st intersects*
93 *Vine st intersects*
111 *Holyoke st intersects*
127 *Auburn st intersects*
145 *Seventh st intersects*
149 Mandeville Joseph
149 Porter Benjamin E
155 Park View The apartment house
155 Agard Elman C
155 Ellison Etta G Mrs
*155 Naylor Julia Mrs
155 Staplarius James
155 Stebbins Sadie A Mrs
155 Thurston Alice Mrs
155 Weildon George music teacher
155 Whitehead James H
157 Davis Harriet Mrs
157 Fortier Lawrence H L
161 Collins Ellen Mrs
161 Langlois Alfred
177 *Sargeant st intersects*
193 *Bradford st intersects*
217 *John st intersects*
233 Knowles James C
243 *Plymouth st intersects*
265 Bassett Edward
265 Dominy Albert P
271 Clough Albert
271 Doyle Walter J
271 Pelton Mae Mrs
*275 Abbott Andrew P
275 Willard James N
279 Dufficy John
279 Hayward Olive Mrs
279 Jones George H
287 Bellamy Thomas A
*287 Brinn Harry E
287 Collins William F
293 Moriarty Michael
293 Sprig Lydia Mrs

G, from Carew east to El Paso, Ward 8

GARDNER, from 760 Main west to N Y N H H R R, Ward 6
13 Hargreaves John
15 Allen Arthur F
*15 Luce Anna M nurse
17 Flanagan Patrick
*18 Alberghini Vincenzo
18 Lodi Alessandro
19 Ward Walter L
21 Giordano Anna Mrs
21 Lopenzo Alfonso
22 Lane Julia M Mrs
25 Mantovani Isido
27 Asselin Edmond J
29 Albano Michele
31 Labine Hormisdas G
32 Gonnella Oreste grocer
32 Lamotte Moses
*33 Kolberg Mary Mrs
35 La Flamme Adelard
38 Klechak Joseph
*38 Klechak Joseph & Co cigar mfrs
39 Tanner Charles A
42 Corsini Giovanni
*45 Delaney Agnes M
45 Doyle Mary J dressmaker
45 Figgie Joseph T
45 Ward Mary A
46 *Water st intersects*
47 *Pecousic av intersects*
54 Porteri John
54 Veronesi Giacomo
58 Mussi Pietro
58 Rosa Francesco
60 Cressotti Agostino
60 Gasparini Giuseppe
61 Arnett Patrick F
61 Pasini Giuseppe
62 Calabrese Joseph
63 Donahue Mary Mrs
64 Miner Augustus J
66 Vezzola Angelo
67 Geffredo Raffaele
67 Izzo Teresa Mrs
68 Giustino Daniele
69 Izzo Domenico
*71 Spencer Charles C
75 Spencer Charles C cigar mfr
76 Cressotti Giacomo
76 Langone Giuseppe
79 Framarini Domenico
80 Clarke Michael W
81 Mazza Antonio
81 Mazza Pietro
81 Valsecchi Pasquale
81 Valsecchi Pietro
82 Parolo Pietro
83 Magni Ciro
83 Scibelli Antonio
86 Biasini Eugenio
86 Focosi Vittorio
86 Geraldi Pietro
86 Muscotti Thomas
90 Gagliarduccio Antonio
90 Montefusco Giovanni
92 *Gardner av intersects*
93 Biondo Ciro
93 Creanza Nicola

Gardner—*Continued*

93 Mascaro Tommaso
93 Ucella Frank
93 Ucella Maria Mrs
*95 Garreffi Domenico
95 Marchetti Luciano
96 Hamilton Charles R
96 Orlando Domenico
101 Conti Luigi
101 Sevola Carlo
*102 Hayes Daniel H
111 *Hanover st intersects*
*112 Lane A J Co The commission merchants

GARDNER AV, from 92 Gardner north, Ward 6

21 Chamberlin Anna Mrs
21 Deary Nelson
21 McAnanama Margaret Mrs
22 Corlatti Maria Mrs
23 Gaten John H
23 Polidoro Antonio
24 Garreffi Michael
*24 Garreffi Peter furniture mover

GARFIELD, from 195 Forest Park av east to 376 Belmont av, Ward 6

14 *Fairfield st intersects*
17 Riege Rudolph
*27 Rulison Henry L
37 *Greenleaf st intersects*
*41 Deuel Frederick C
42 Vacant
*47 Garinger Frank D
*48 Hawes Leon E
48 Sargeant Annie J Mrs
*53 Haskins Arthur S
*54 Blake Clarence E
*59 Muzzy Fred E
*60 Joslyn George B
*63 Ferry Harry J
*66 Gowdy Charles
69 *Churchill st intersects*
*72 Whittier Frank W
78 Orcutt Randolph M
*81 Kelly Bridget Mrs
*81 Lyman Arthur L
*82 Carhart Paul W
*82 Clark Gilbert L
*82 Rapp Don J
*87 Briggs Julia W Mrs
87 Lewis Robert W
*90 Rannenberg Charles W
*93 Bliss Charles E
*93 Mayer Albert E
*96 Albro Robert C
*96 Hamilton Charles R
*97 Drouve H Frederick
98 *Litchfield st intersects*
*103 Etienne Ernest A
103 Foster Frances H Mrs
*107 Bemis Frank A
107 Post Harold E
*108 Dickinson Homer F
*115 Bemis Fred I
*115 Ferguson Archibald
*121 Aiken J Hawley
*121 Havens Allison C
*125 Gilbert Albert F
*125 Moore Walter E
*132 Behrens Edward J
152 St Germain Albert barber
* Forest Park School

GARFORD, from Sumner av north to Packard av, Ward 7

GARLAND TERRACE, from Sumner av south, Ward 7

Samble James L

GATES AV (Indian Orchard), from Oak east to Hart, Ward 8

GENESEE, from 494 Liberty north to Dunn, Ward 2

12 Keane Joseph
14 Granfield William
*18 Dowd William F
19 Winters Patrick J
20 Meehan Beesey Mrs
20 Meehan Mary V dressmaker
21 Hanley James J
25 Powers William
*27 McAnanama John J
27 Russell Nicholas R
31 Collins Cornelius
*31 Grover George G
31 O'Neill Jeremiah D
32 Mahoney John F
32 O'Connell Daniel
*39 McGlynn David M
*39 Reavey Patrick H
39 Reavey William A
44 Powell Charles A
*44 Wright Arthur B
50 Ganzer Rudolph
*50 Lodi Guido
57 Anderson Gustave
59 Genesee The apartment house
59 Andersen Charles
59 Berry Bessie J
59 Gould George D
59 Hoar Thomas
59 McKeon Thomas L
59 O'Leary John A
59 Taylor James A
*59 Whiting Cleon O

GENEVA AV (Indian Orchard), from Berkshire av southeast, Ward 8

34 Augustus Archie
36 Bober Walter F
* Gendreau Euclide
Lawler William E
Stanton Anna Mrs

GEORGE, from 377 Maple north to 279 Pine, Ward 4

*11 Kernan James F
*17 Harrington Michael E
*17 McQuade Ella Mrs
23 LaRock Walter M
23 Stromwall Edgar A
25 Bishop Harry
*25 Cutler Mabelle E Mrs
*29 Flanagan Andrew J
*29 Freeman Eaton B Rev
*37 Fuller Frank D
49 *Dexter st intersects*
*53 McCaughan Jennie T

GERALDINE COURT, from 658 Main west, Ward 3

1 Boyd Joseph
1 La Voice Lewis
1 White Fred C
2 Elliott Charles
2 Langa Louis
2 Machabee Simon
3 Cronin Annie
3 Kukaitis John
4 Cutting Herbert F
4 Dubois Celina Mrs
4 Hauf Elizabeth Mrs
4 White Frank F
6 Barnes Eugene H
6 Bovee Harrison
6 Chillemi John
6 Dellatore Vincenzo
6 Harrison House and Window Cleaning Co The
6 Leger Hilaire
6 Pope Henry

GERRISH COURT, from 106 Ashley along east of Gerrish Park northerly, Ward 4

2 Ballard Martha H Mrs
2 Bruder Charles L
*2 Gerrard Henry C MD
*2 Healey Martin
2 Jahn William M
2 Roberti Frederick L
2 Wilson Harrison E
4 Barden Dana H
*4 Childs Una W
4 Gilfoil William C
*4 Hyde Frederick S
4 Manson Raymond A
*4 Smith Carlton R
4 Stent Inez C

Gerrish Court—*Continued*
*6 Delaney Michael J
6 Monahan John B
6 Scott Charles S
6 Walton Rienzi S
*6 Zinn Earl F
6 Zinn Rose Mrs

GIFFORD, from Ellsworth av east, Ward 7

GILBERT AV, from Boston rd to Esther, Ward 8
*49 Meade Walter R H
53 Steiner John A
* Bouchard Ulysse
Findleter Archibald
Brunelle Louis A
Derenzo Joseph
Croke Alphonsus
Korman Fenton Mrs

GILLETTE, from Crane northeast to Nursery, Ward 2

GILMAN, from Gifford south to Clough, Ward 7

GIRARD AV, from 337 Bay south to 74 McKnight, Ward 5
14 Fortier Dalvini J
*15 Blodgett Paul M
15 Tongue John S
19 Isham Clark N
*23 Brinson John B
27 Prouty Ellen E Mrs
33 Doolittle Agnes M music teacher
33 Marsh Susan M
33 Moriarty Patrick J
37 Naylor Henry F
37 Naylor Louis J
43 Cannon Frank A
47 Adam William
51 Engel Herman F
57 Cluney John
57 Tague John H
61 Kirchherr George
*67 Hutchinson Thomas C
73 Griffith Eugene E
77 Rex Charles G
83 Page Philip R
87 Sheppard Carrie E Mrs
92 Bradley Ernest C
92 Hines William J
92 Knight George H
93 Wieprecht Bernard B

GLADWOOD AV, from Springfield north to Rimmon av, Ward 1

GLEN ALBYN, from Second east to Bircham, Ward 8

GLEN ROAD, from 2 Cornell west and south to 158 Clarendon, Ward 5
*2 Plummer John D

GLENDELL TERRACE, from Euclid av south to Horace, Ward 7
*4 Johnson Harry B
*10 Cutter Frank A
15 Reedy George A
*16 Lombard Winthrop K jr
*19 Zimmerman William E
*20 Broadhurst Wendell G
*25 Arens Henry H
*26 Cushman John H
*29 Chaffin Clarence E
*32 Devine Thomas M
*35 Mahoney James E
*40 Burke William J

GLENHAM, from Carew southeast to Coleridge, Ward 8

GLENWOOD, from 119 Commonwealth av to Lawndale, Ward 7

GLENWOOD BOULEVARD, from Boston rd south to Edgemere rd, Ward 8
Egnor Henry W
off Kopyscinski Teodor
Koncetik Raymond
Nadeau Philip
* Bailleul Charles W
Favreau Arthur
Kretschmar Richard
Pool Don Orr

GOLD, from 867 Armory near Springfield east, Ward 1
*25 Beckman August
*26 Robinson Irving
30 Conlin John J

GOLDEN ROD, from Bay south, Ward 8
44 Seidemann Martin L
*45 Hodgson Alice Mrs
45 Varelas Theodore J

GOODRICH, from 516 Liberty to Dunn, Ward 2
*7 Matthews Albert A
*9 Leventhal Louis
12 Kuenzel Christopher W
*14 Sullivan John J
16 Long Daniel J
17 Bourgett Richard J
17 Goodrich Charles N
18 Tatro Lawrence A
19 Mendoff William
20 Lyons Michael R
21 Ruddon P Eugene
22 Ibscher Otto
23 Alpert Morris

GORDON, from 260 White west to 94 Pasadena, Ward 7
11 Barry Richard F
*13 Hager Harry G
13 Wirth Fred A
19 Gifford Ernest P
19 Huntington Eveline Mrs
19 Morehouse Elmer E
*20 Foster Oliver J
*20 Lester Dewitt C
*23 Madigan James P
24 Langdon Jessie W
24 Wallin Arthur P
*24 Wight Sprague L
25 Gates Charles A
30 Lawley Alfred W
*30 Tryon William
*34 Chaffee Frank B
*34 Humberston Frank B

GOSHEN ROAD, from Exeter rd southwest to Newfield rd, Ward 8

GOVERNOR, from 537 Armory east to Penacook av, Ward 1
24 Bailey Timothy F
24 Gallivan Mary Mrs
24 Gallivan Thomas
27 Valliere Israel
31 Jaffee Martin H
37 Boynton George U
37 Eriksburg Oscar E
37 Kosnig Albert
*55-57 S & I Co The mfrs metal goods
57 Stauffer Peter S
58 Freeman Clyde
58 Freeman Frank
63 Stauffer Daniel H steel stamps
*68 McGrath Thomas W
*78 Fitzgerald James J
*90 Bowen Orrin A
139 Maloney John L jr

GOWEY (Franconia), from Dickinson ext south, Ward 7
Douillard Amadas

GOYETTE PLACE, from 400 Water, Ward 6
1 Montese Ernesto
1 Sessa Amideo
1 Sora Eugenio
2 Fugone Salvatore
2 Tombari Federico
3 Zanetti Giuseppe
3 Zanolli Angelo
4 Fatini Bernard
4 Nai Giuseppe
*7 Goyette Arthur J blacksmith

GRACE (Brightwood), from 510 N Main to 355 Birnie av, Ward 1
5 (1) Gordon Arthur E
(2) Smith Halfdon
(3) Helmecke Paul
(4) Merritt Robert W
(5) Hemming Eskel A
(6) Dunn Andrew R
(7) Berndt Hugo F
(8) Strauss Adolph
6 Olympia The apartment house
*6 Combs Clara L Mrs
6 Murray John
6 Rivett Alberta
6 Sullivan Eugene T
9 Burnham Phinias N
9 Dufault Paul Mrs
11 Plude Mary Mrs
12 Kennedy Thomas J
*12 Mulligan Ezilda Mrs
14 Projomsky Joseph
14 Richards Andrew
17 Morin John B
17 Robyor Arthur
18 Langlois Joseph
20 Langlois Paul
20 Nellegar Benjamin J
21 Strobelberger Frank
24 Knox George C
25 Gagnon Emil
25 Vrana August
*28 Beal Eugene K
29 Mason Delia Mrs
32 Gagnon Arthur
33 Berthiaume Louis

GRACE (Franconia), from Taylor southwest, Ward 7

GRAND, from 85 Malden to 103 White, Ward 7
41 Bond Luke W
41 Woodard Charles F
42 Devine John H
*42 Hall Elizabeth J Mrs
45 Decker John L
*45 Thacker Mary Mrs
46 Congdon William H
*46 Pond Charles
*47 Coolidge Lillian dressmaker
47 Green Amanda L Mrs
52 *Revere st intersects*
56 Battige Charles A
56 Clark Harry W
57 Fenn George A
58 Ellis Frank C
58 Kervick Frederick J
*60 Moore Edward D
61 Randall Frank E
*64 Johnson Ernest V
65 Kuhn Albert M
*68 Higgins Henry S
69 Kibbe Fred L
75 *Ozark st intersects*
*76 Delehanty James W
80 Carew Monroe E
80 Pease Wendell P
*81 Chapin Raymond E
*85 Jennings Joseph B
89 Graves Alonzo
*95 Hope Arthur H Rev
99 *Wareham st intersects*

GRAND (Indian Orchard), from Pasco rd east to Oak, Ward 8

GRANT, from 15 Armory east to 96 Magazine, Ward 5
5 Bathrick Judson H
9 Ayres Harry A
9 Johnson R Elton
*15 Hill Fred C
15 Robbins Rebecca A Mrs
*18 Greeley Thomas B
*20 Hebard William H
21 Waldron Elmer J
25 Barkman James
25 Cunningham Martin J
*26 Gleason William P
*33 Streeter Ruth E
*33 Swan Lewis W
34 Blood Frederick A
*34 Cummings Odique C
36 Vacant
*38 Hicks Arthur E
39 Brown Wallace E
39 Powers George H
42 Edwards Mary A Mrs
*46 Bennett Fred W
*47 Cone Volney E H
47 Marden Edward W
*51 Porter H Florence

GRANVILLE, from 239 Eastern av to 32 Logan, Ward 4
13 Mascaro Francesco
16 Donohue George M Rev
*16 Sullivan Cornelius A Rev
*19 Malmstrom Louis P
*22 Quinn Thomas
25 Avezzie Thomas T
25 Bernardini August
26 Lane Thomas J
29 Freitag Charles R
29 Parmelee Louisa S Mrs
*32 Syrett Harry
33 Badger Walter L
38 Faldon Maria P Mrs
39 Montovani Serafino
*42 Atkinson Edward A
42 Bennett Mfg Co mfg cleaning preparations

GRAPE, from Seymour av east to Rosewell av, Ward 8

GRAY'S AV, from 26 Cypress north to 29 Emery, Ward 2
1 Antonio Charles
3 Mauer Peter
5 George Annie Mrs
5 Stephens Rezla
7 Alo Stephen
9 Brooks Francis Edward mfr spruce beer
13 Brooks Joann Mrs
14 Kopyta Stephen
14 Zundel Morris L
16 Alport Isaac
16 Galinkowicz Sergis
*17 Guy Charles C
18 Bancik Jacob Turkish baths
22 Congregation Beth Israel Jewish Synagogue
23 Romanski Julian
29 Jakubowski Michael
29 Leonard Annie M Mrs
29 McNamara James
*30 Branch Henrietta Mrs
30 Parker Ida Mrs
33 Eisener Nathan
33 Zimmerman Harry
*34 Cohn Philip
34 Michaelson Samuel
37 Robinson John A
38 Brett James
38 Schusterman Morris
40 Alport Samuel
40 Senderowitz Isaac
41 Bragg Henry T
41 Simons Thomas E
43 Wakin Helen Mrs
43 Wakin Michael
43 Whitsett James W
43 Zaharai Mary Mrs
46 Dwortzan Sarah Mrs
*46 Katz Harris
50 Mindle Anna G Mrs grocer
50 Mindle Benjamin D
51 Emery The apartment house
51 Bird Edgar
51 Collier Lafayette
51 Leckin Bertha
51 Simmons Emanuel

GREEN LANE, from Rimmon av west, Ward 1
*22 Hyde Henry C
*25 Williams John M
*51 Ferry Sophia C Mrs
*60 Whitney Frank E
*82 Bassette Frederick A

GREENACRE SQUARE, from 51 Foster, Ward 4

*8 Hodgdon Leander O
*12 Fuchs Celia Mrs
*18 Morrill Alfred B
22 Howe Charles M
*26 Buss Fred E
*30 Kenefick John R
32 Packer Harry E
*36 Deane Patrick J
*38 Woodmansee William E
*40 Davidson Henry L
40 Doyle John J
40 Godfrey Robert C
*44 Hartwick Andrew H

GREENBRIER, from White northeast to Larkspur, Ward 7

*3 Moody Dwight L
9 Holmes William L
15 Nyberg Gustave M
*23 Willard Harry B
*27 Guest Charles L
33 Roscoe Frederick E
*38 Kinsman Louis G H contractor
*39 Stannard John E
*47 Jones Alfred T

GREENE, from 243 Hancock east to 266 Eastern av, Ward 4

17 Jenkins John
17 Sullivan Daniel J
18 Chestnut James R
23 Iacavone Domenico
26 Miller Christina C Mrs
*26 Miller George A
*31 Soutra Alphonso
32 Hannon Margaret Mrs
36 Donovan James J
36 Donovan Jeremiah
37 Foster Jesse W
*37 Johnson Olaus painter
40 Robbins Henry L grocer
*41 Linscott Robert H
41 Sebring Wesley R
44 Snyder Charles
46 *Nelson st intersects*
49 Coolidge William E
*49 Mueller Gilbert F
58 Tracy George S
58 Tracy Gertrude F
61 Gibbons Delia dressmaker
61 Gibbons Mary
*63 Costine William G
64 Gardner Perry
64 Smith Lucy A Mrs
70 Robinson Henrietta
71 Bowen James L
*72 Cheatem Catherine
76 Brown Myron H Mrs
81 Kahlhoefer Gottlieb W
82 Bryant Eleazer
*83 Kerr William
84 Sederland Gustave A
84 Stevens Edward P
*88 White Arthur A
89 Cole Donald S
*89 Doyle Catherine E Mrs
96 Firmin Frederick H
97 McGowan John A
98 *Monson st intersects*
100 Senior Eugene
102 Robinson Axel S
102 Vacant store
*103 Poole George W
104 Drew David H Rev
106 Robinson Axel S
107 Halloway Lizzie E Mrs
110 Bridge Annie Mrs
*111 Bush Herbert A
111 Rogers May E Mrs
112 Montanari Fortunato
*112 Parrott Joel F
115 Bracken Esther
116 *Greene st pl intersects*
118 Trumble Jesse E
120 Lannon Jacob
*121 Foy Johanna E Mrs trucking
121 Foy John B
122 Telmosse Wilfred L
123 Hogan William T
*124 Bowen Hugh F
125 Greene Hugh W
125 Jodoin Alphonse A
125 Liddle Jesse H
125 O'Brien Ellen E
125 O'Brien Johanna E
125 O'Shea Nicholas
125 Sisitzky Sadie P
*129 Dennis Fred J
*129 Marines Peter A
129 Papafrangos Konstantin
*129 Sawyer Henry E
129 Trepanier Philip

GREENE STREET PLACE, from 116 Greene north, Ward 4

*19 Washington Junius D
20 Lynch Thomas
25 Gordon William B artist
*26 Arterton Harry

GREENLEAF, from 26 Fairfield south to 240 Sumner av, Ward 6

*1 Hayden George W
5 *Garfield st intersects*
*11 Cole Frank W
*11 Patterson J Edward
*14 Beggs John C
*15 Guyer Adolph G
*20 Richmond Laura M Mrs
*21 Marsh Edmund P
*26 Law James C
*27 Johnson Frank H
*32 Standish Antoni O
*33 Fitch Charles H
*33 Newell Elijah A
*37 Clark Clarence B
*38 Otto John C
*45 Crowell Joshua P

GREENWICH, from 256 N Main west to 87 Birnie av, Ward 1

7 Hooker The apartment house
*7 (1) Sullivan John H
  (2) Arens Charles H
  (3) Peirce Harold E
  (4) Redding Elizabeth Mrs
  *(5) O'Malley Russell T
  (6) Tolman J Carl
  *(7) Burnett Mary E Mrs
  *(8) Buckley Arthur D
*15 Daigneault Catherine
15 Tufts Ernest D
*16 Barry Alice Mrs
*17 Roberts Joseph
*18 Savage Charles H
21 Potter Alton
*21 Vezina Joseph O
22 Linehan Thomas
22 Reade Thomas N
*25 Long Emily Mrs
*25 Stannard Milton S
*26 Averell Emily Mrs
*27 Maxwell Michael J
*28 Smith Hattie E dressmaker
*28 Smith Herbert A
*29 Lafleur Ernest C
*31 Lampe Herman
32 Carlson Carl J
32 O'Connor Patrick
32 Rasanen Anders J
*33 Gesner Clarence E
*35 Conley George N
*36 Moore John J
*37 Munzert George J
38 Wall Robert E
41 Hutchinson Harry E
*41 Hutchinson William
*41 Seaver Blake A
42 Gourley Jane Mrs
*42 Gourley Nanette J dressmaker
42 Leitch William F
46 Driscoll John
47 Pothier Henry
48 Cowell Jennie M Mrs
*49 Buell Margaret E Mrs
52 Hanifan James F
*53 Gates Edgar F
54 Matthews William R

Greenwich—*Continued*
*55 Wolfgong Abraham
56 Crane Herbert R Mrs
57 Keough John M
*58 Lynch Bertha Mrs
59 Coons Jerden H
*59 Krautle Marie
61 McKenna Patrick Mrs
62 Smith Fred E
*63 Viets Burdett W
64 Hoadley Alton J

GREENWOOD, from 101 Main east to 332 Chestnut, Ward 2
1 Bellefeuille Joseph
1 Bundy George L
1 Shastany Arthur A
1 Shastany Edward
3 Berg John
3 Cohen Samuel
3 Collier Alter
3 Hart Frank H
3 Iannarone Eugene L
3 Kelley William J
3 Lazarus Nathan
*3 Levin Abram
3 Lusk Frank
3 Rothbard Samuel
3 Small Samuel
3 Weiss Samuel A
17 Baker William H
17 Hortie Richard W
17 Kempf Anton
17 McCormick Walter H
17 Monastersky Leon
17 O'Connell Michael
17 Schmidt Carl F
17 Schmidt Fred W
17 Skerkes Joseph
17 Smith John
17 Speiser Thomas
17 Zwicker Meyer
*31 Sadler Warren M
34 Hechler Herman
*34 Home Decorating Co painters
36 Stetson Cora Mrs
*37 Garvey Samuel E
*37 Horn Elizabeth M Mrs
39 Dean Delia Mrs
39 Kelly William M
40 Gianaclis Costas
40 Katzenson Morris
40 Sullivan William
*42 Radner Samuel
42 Williams Robert J
44 Ciecko Julia
44 Haggerty Benson
44 Knapp Anna
45 Kravitz Jacob
46 Brodie Albert
*46 Meyer Isaac
48 Hart Hattie
48 Rokos Michael
50 Denson Hiliard D Rev
50 Zades Gustave
*56 Costigan Daniel J
*56 Taft Patrick J
58 Goldberg Samuel
60 Ziplowitz Barnard
*64 Brogan James W
64 Foley James J
64 Shuman William E
*65 Hooker School
68 Harrington John
68 O'Donnell James E
72 Schaffer Max
72½ Hutner Isaac
72½ Levine Morris
75 Guy John
75 Stanley Albert
76 Kalages John
76 Moran Patrick J
*80 Freedman Joseph Rev
80 Ranson Nathan
83 Abrams Eli
*83 Evelevesky Bessie Mrs
83 Rosenberg Abraham
84 Meyer John J
84 Scott Samuel
87 Leff Samuel

88 *North st intersects*

89 Bonsoe Fred
89 Whitcomb Albert M real estate
*94 Zandan Bros milk dealers
96 Meit Isidor
96 Zandan Julius
99 Bresky Simon
99 Cohen Andrew
99 Dubbrin George
100 Branch Robert
*100 Ringgold Alfred I
100 Taylor John W
101 Ratner Morris
101 Weinberg Jacob
105 Kaminski Frank
105 Spellman Samuel
*105 Springfield Candy Co
108 Fagin William
*108 Falk Samuel
*109 Nolan John L painter
111 Ducharme John
112 Carrigan Anna M
*112 Carrigan William
112 Nash Garrett
115 Charik Frank
*115 Ritter Morris
*118 Brasky Israel
118 Chernik Hyman
121 Slattery Maurice J
122 Lamothe Hilaire
*123 O'Connor John J
*124 Kelliher Maurice T
*125 McDermott Mary Mrs
126 De Guise Edward
127 Larcher William R
128 Price John
*129 Ranney Thomas F
130 Dinerstein Mendel
131 Campbell Clara E Mrs
*131 Campbell George B
132 Blustine Harry
135 Bluteau George A
*135 Newell William H
136 Boyce Mary Mrs
136 O'Connor James M
136 Shea James
138 Farrington Margaret Mrs
138 McGuane James
*138 Sullivan Patrick J

GRENADA TERRACE, from 361 Dickinson to 42 Pomona, Ward 7
10 Burlingame Fenner
*11 Allen Joseph H leaf tobacco dealer
17 Fifield Julia Mrs
*19 Meacham Edward A
19 Meacham Ellen F Mrs
*21 Meacham Lewis E

24 *Berendo st intersects*

27 Stebbins Carleton E
28 Powers George Henry
28 Powers Lucy I Mrs
29 Vincent Albert A
*30 Bartlett William
*31 Stacy Harry W
*34 Goldin Joseph
*36 Waite Ella Wight Mrs
*37 Harvey Nathaniel M
37 Neehan J Raymond
*38 Bartlett Lewis I
38 Jones Ebenezer
38 Jones Mary E Mrs dressmaker
*41 Curley Eugene F
*42 Thieme Alfred H
42 Walch Philip
*47 Bartlett George O
47 Bartlett & McLean mason builders
*48 Murray Arthur
*49 Keiser W Bryson
50 Donaldson John H

53 *Ventura st intersects*

60 Frank Charles F
*60 Murphy Harold T
60 Poupore Joseph H
66 Glickman Abraham
66 Jarisch Alfred
67 Barnard Clarence P
67 Collins Annie Mrs
69 Kennedy Michael J
*70 Chesebro Charles M
*70 Fabra Julio M
*70 Galipeau Charles J
*70 London William J A
*70 Schabrunn Franz
70 Segal Herman
*70 Wessler Myron dentist
*70 Williams George F
73 Chamberlin William W

Hampden—*Continued*
*27 Frank Bros Paper Co wholesale paper dealers
*38 Huck's Transfer
*38r Harrigan Michael J horseshoer
*39 Hythe Morris blacksmith
*40 Armstrong Machine Works The
40 Hodgetts Harold die sinker
*41–45 Handy H L Company wholesale provisions

47 *Hampden st av intersects*

*48 Handy H L Supply Co window shade mfrs
*48 Handy Novelty Co chair mfrs
*50 Franklin Machine & Tool Co
*60 Crane Co plumbers' supplies

HAMPDEN (Indian Orchard), from Holly east to Pine, Ward 8
2 Hickey Thomas F
*3 Demers Aimee
3 Dexter Albert J
3 Hopkins John P
4 Boulerice Moise
*4 Thompson Helen Mrs
6 Beaulieu William
8 Laplante John
8 Pollard John
10 Minie David
12 Delite Minnie Mrs
12 Paquette Joseph
13 Duquette William
15 O'Neil James
16 Lawrence Jason
17 Lapierre Joseph
18 Mailloux Alphonse jr
19 McMillan Robert
21 Charron Regis
23 White Frank
24 Mousseau John
26 Robertson William
*39 Hoarle Philip J grocer
39 Janiszewski Frank
39 Kraftikawicz Bernard
39 McCrudden John
40 Scarfe George J
41 Alley Joseph
42 Blodgett Henry
44 O'Connell Michael
46 Godfrey Nellie
48 Mastronardi Giovanni
50 Leighton David
59 Keating Michael F
61 Ratelle Edward
65 McGann Peter
67 Crimmins Annie E Mrs
69 Connors Patrick
72 Balthazard Arthur
72 Burelle Mederic
72 Desautels Therese Mrs
72 Goddu Homer
72 Murphy Thomas
72 Paul Raymond
*75 Brown Franklin D
76 Dwyer Edward D
76 Shea Johanna
77 Heath Elden G
*82 Bengle Anna J Mrs
*87 Wight Ralph W Mrs

100 *Myrtle st intersects*

*105 Godfrey William C
*108 Kavanagh Joseph P
108 Sedgwick Jean H
111 Karnes Robert F
115 Nevins Daniel
*119 Gilmore James S
120 Sullivan John J
122 Boyle John
123 Culverhouse William
127 Rohan Michael E
128 McGeown James
131 Dineen John
*135 Leach John J
*136 O'Connor John A
139 Denis Joseph H
*140 Wilkinson David
*143 Riordan Arthur H MD
143 Riordan Michael

152 *Oak st intersects*

164 Nolan Bridget W Mrs
166 George Francis
166 Joly George J
166 Joly George J & Co real estate
166 Phaneuf Damase
174 Roy Fred
176 Lefebvre Argerille
182 Beauchamp Hermenigilde
182 Boudriault Xavier
184 Bousquet Alexis
184 Gamache Napoleon
184 Phaneuf George
190 Baron Narcisse
191 Marois Emile
192 Allard William
192 Patenaude Wilfrid

HAMPDEN STREET AV, from 47 Hampden south to 48 Fort n Water, Ward 3

HAMPSHIRE, from 1059 St James av east to 1486 Carew, Ward 8
* Short George butter

HAMPSHIRE (Indian Orchard), from 119 Chestnut east to 120 Pine, Ward 8
74 Balboni Leo
74 Soati Joseph
81 Beaudry Alfred Mrs
81 Johnson William A
*85 Baker Louis H
90 Lilja Hilma Mrs
112 Edgett William
120 Carlson John H
126 Nilsson Jacob
126 Pease Ethwald C
*130 Nutter Sagar H
134 McKenzie George E
140 Goyette Bert
142 Wetherby Julia Mrs
146 Fontaine Leonide

149 *Oak st intersects*

156 Wahlquist Alfred
*159 Williams James
*160 Norton Edward G
*166 Seaver Eveline Mrs
167 Evans Willis A
169 Robertson George B
172 Falk Clarence
173 Brown Jerry J
175 Davidson William H
175 Duquette Ernest H
177 Lynch Maurice J
179 Benoit Joseph P
*179 Jacques Wilfrid H
*181 Barrette Leon O
181 Bien Charles
181 Breck Patrick H
185 Benoit Joseph
*187 Patingre Rene J
*187 Surprenant Joseph J
*189 Carrigan William
191 Brissette Louis
191 Lilja Anton
193 Brissette Israel
*195 Flynn Cornelius

HANCOCK, from 693 State south to 350 Mill, Wards 4 and 5
12 Allerton The apartment house
12 Batchelder Harold
12 Chapman Leslie M
12 Davis Caroline B Mrs
*12 Eastwood George A
12 Felt Sarah A Mrs
12 Loynes Everett C
12 Shackleton Kate Mrs
12 Stebbins Grace P Mrs
12 Woods Margaret A Mrs
*15 Ryan Sylvester E MD
18 Ellis The apartment house
18 Chapin Myron E veterinary
18 Coe Frederick L
*18 Doubleday Jennie L Mrs
*18 Ferguson Joseph
*18 Parkes William A
*18 Rich Ellen M Mrs dressmaker
18 Rich Sylvester S

Hancock—*Continued*
18 Royce Draper P
18 Smith Elizabeth Mrs
*18 Waterman William H
21 Jeffreys Cora Mrs
*21 Jones William B dentist
*24 Siddell George A livery stable
27 Hayden Charles A
27 Madge Andrew L
27 Perry Lester E
27 Rooney Anna C music teacher
27 Rooney George F
27 Sweetster Harlan H
27 Waters Martin J
29 Akers Walter R
29 Chronley John F
*29 Francis Edward H
29 Shields Alexander W
29 Stotz Charles A
29 Whitney Charles
30 Phillips A H grocer
31 Alden John D
*31 Galbraith Carolyn
31 Lambert Wilson B
31 McGinty John A
31 Prince Arthur L
31 Sommer Frank F
*31 Sullivan Josephine V
*32 Varanka Joseph J tailor
37 Hart John A
38 DeMorris Peter J
38 Nardi John
38 Rosner John G
40 Brock Harry F
40 Rosner George
41 *Monroe st intersects*
43 Walton Samuel
*46 Frierson William J
*46 Walters William H mason
49 Wooster Edward M
52 Estee Frank A
52 Smith Ernest C
*53 Bowens Bruce T MD
*53 Gardiner William O
54 Cullinan Catherine
54 Lawless Richard
58 Curran Bridget E Mrs
58 Mancuso Angelo
59 Granger Louisa Mrs
59 Polumsky Isaac shoemaker
59½ Dupre Frank W grocer
59½ Talbot Z Carl ice cream
60 Kuhn Charles H
61 Gallagher Joseph J plumber
*64 Merchant Charlotte H Mrs
65 Jones William B
66 Merchant Francis W grocer
67 *Union st intersects*
St John's Congregational Church
70 James William B
72 Edward Shoe Co
*74 Ingram James R
Quincy st intersects
93 Allen Bertha Mrs
93 Dowd William
94 Sheehan John H
96 Shea James Jerome
*96 Shea Kate Mrs grocer
97 Boston Charles
100 Coles Clarence E
100 Jackson Lewis V
100 Roberts Mary A
*100 Walton John W
100 Weeks Harold E
100 Williams Sarah Mrs
100 Williams Sidney B
101 Johnson John A
101 Scaife Clarence
101 Whitman Edward Mrs
*106 Lyons Patrick J grocer
*107–111 Foley Timothy J grocer
*108 Lyons Patrick J
109½ Barnes William E
109½ Tobey Frank E
112 Greene Leslie
113 Chadwick Walter E
115 Lee Quong laundry
116 Crawford Merritt H
*116 Dubour Emma Mrs
116 Pillsbury Jesse A
116 Seymour Edward J
116 Trites Walter L
116 Worthington Lester
117 Phillips Alvin H grocer
118 Fishkin Hyman dry goods
Tyler st intersects
119 Toomey Michael S
120 Spencer Merle B
*120 Spencer Grace Mrs grocer
123 O'Connor Edward J
123 Madden Annie B Mrs
125 Davis Reid W
125 Edson George A barber
125 Hill Elizabeth E Mrs
126 Telmosse George
131 Hines Timothy J
132 Clay Henry furniture repairer
134 Sumpter James
136 Crake Thomas A M
*136 Schlaf Christ H carpenter
141 Beaudry Victor M
*141 Messier Addalore S
141 Meunier Raoul
*142 Mullarkey & Bernier auto dealers and repairers
143 *Pendleton av intersects*
145 Santarsiero Giuseppe grocer
147 Santarsiero Giuseppe
*148 Hickey Mary A Mrs nurse
148 McCarthy Daniel
148 McCarthy James J
*152 Bertera Luigi grocer
153 Barry Jeremiah A
154 Gorsie Carlo
154 Rimondi Agostino
*156 Milton Thomas G B baker
157 Winslow Cornelius V N grocer
*158 Elmer Albert D furniture repairer
158 Fox Joseph chair caner
158 Sampson Albert D furniture dealer
*161 Swords Peter J steamfitter
162 Davis Michael J
164 Cavanough Charles H
164 Denio James
165 O'Meara Anna Mrs variety store
166 D'Ercole Camillo
166 Great Atlantic and Pacific Tea Co The
*167 Mead Edgar E antique furniture
168 Fraser Peter M
168 Murphy Louis E
171 Johnson Charles F jr
*173 Tillinghast William C grocer
174 Barre Paul
174 Barthelmes Oscar L
*175 Pooley Arthur H meat market
175 Rottner Louis shoes
177 Vacant store
177½ Clark Alfred G barber
178 Cornell Joseph
178 Higgins William
179 Sullivan Daniel J
*180 Keefe Daniel F druggist
180 Post Office Station No 10
King st intersects
182 Bains F George
182 Manley Ella J
*185 Bond James H
185 Hildreth Walter K
189 Avery Robert C
189 Mawson Joseph
190 Howland Earle R
193 Cunningham Elizabeth Mrs
*194 Hart Patrick F
*197 Henry William A plumber
200 *Queen st intersects*

Harrison Av—*Continued*

*34 Auerbach Harry A upholsterer
34½ Otterway Elizabeth M Mrs lodging house
*34½ Otterway James C
*34½ Holmes Emma Mrs
36 Burns Shoe Repairing Service
37 Kibbe's Block
*37 Kibbe Bros Co candy mfrs
38-40 Nosirrah Block
38 Vacant
*38½(1) Ford Ransom H
* (2) Bechtold Margaret Mrs
* (3) Smith Caroline A stenographer
(4) Blaine Delia Mrs
*40 O'Reilly H P & Co telegraphones
*42 Donahue Bros plumbers
42 Donahue F P & C A real estate
42 Lyman Realty Trust storage
42½ Germaine Victor C
42½ Gesner Frank F
42½(5) Vacant
* (6) Kavanaugh Charles A
(6) White S Anna Mrs
*44 Kirkman & Son premiums
46-50 Morgan's Block
*46 Bullock Mfg Associates tool mfrs
*46 Springfield Pattern Works
*48 United States Envelope Co Morgan Envelope Co Div
*52 Dige Carl J cabinetmaker
*53-55 Star Dairy Lunch
*56 Connery Machine & Tool Co special machinery
*56 Crescent Carpet Cleaning Co
56 Democracy Pub Co
*56 Eldred Willis J bookbinder
*56 Hanson Press
*56 Lyons Printing Co
*56 Piligian N H & Co oriental rugs etc
*56 Premier Printing Co
*56 Springfield Bottling Co
*56 Superior Garment Co dry goods mfrs

Dwight st intersects

*62 Bernard Lea Mrs dressmaker
62 Cadwell Nelson A furniture repairer
62 Crane Catharine A
*64 Levenson Harry shoemaker
*65 Cooks and Waiters Union
*65 Phillips Walter R printer

Davis alley intersects

*74 Springfield Cleansing & Dyeing Co
*76 Smith Joseph variety store
80 Norton Ogden B
*80 O'Regan Charles S
*82 De Frate Coville

HART (Indian Orchard), from Gates av southeast to De Kalb, Ward 8

HARVARD, from 28 Yale north to 15 Cornell, Ward 5

3 Page Ida A Mrs
*3 Rice Lillian Mrs
*4 Ford C Oscar Rev
8 Clapp John T
*9 Hardie Charles H
*9 Twohig John J
*13 Adams Halsey H
*14 Griffin Daniel H
18 Cooley Jennie E
*19 Buffington Howard A
23 Clark Ella M Mrs
*23 Newell C Edward
*24 Weston Charles A

25 *Amherst st intersects*

*30 Atwood Ernest I
35 Burdick Minetta M Mrs
*35 Burdick Pliny F
*36 Shaw John L
39 Smith William M
*40 Nims Edward B MD
*43 Beckwith Charles L
*48 Decker Edward S
*55 Seabury Harry M
*56 Phelon Frederick D

57 *Vassar st intersects*

*62 Gowdy William F
62 Gowdy William W
*65 Buxton Eva F Mrs
*66 Daboll Frank G
*69 Thayer Benjamin A
71 Warner Robert B
*72 Prouty Henrie
*75 Ritchie James S
*76 Carlton Edward E
*83 Farrar Charles G
*87 Abbott William M

88 *St James av intersects*

*107 Dibble Burton E
*108 Baker Harris W
*113 Sherwood Samuel D
*114 Duckworth Annie E Mrs
*120 Coe Carrie E
121 Lester Watson J
*121 Lester William M
*125 Carlton William R
*126 Ireland George P
*131 Carmen Ernest W
*132 Damon A Willard
*137 Cowles Clinton W
*138 Puffer Herbert R
*144 Crook Douglas
145 Wyckoff Helen L
*145 Wyckoff Richard T
*150 Holton John W
*156 Rubin Nathan

HARVEY, from Boston rd to 729 Berkshire av n B & A R R, Ward 8

1 Jones Sarah Mrs

37 *Brickett st intersects*

46 Hubert Emanuel A
52 Bigelow J Paul
52 Bigelow J Paul Mrs dressmaker

55 *Davenport st intersects*

57 Telmosse Henry O
*58 Keyes Edmund C
*60 Bellows Charles W
108 Leach William F

110 *Richard st intersects*

HASKIN, from Norris south, Ward 8

HASTINGS, from Kendall av northeast to Newbury, Ward 8

3 Clough Harry
3 Dean Willis A
7 O'Connell Patrick
9 Russell Fred
*19 Lyon Edmund L
25 Burns William
41 Ellis Benjamin F
44 Degnan Charles W
46 Benjamin Ernest G
48 Chapin Howard B
*50 Gebo Walter A
57 Hunt William T

Freeman ter intersects

63 Ayers Amos O
96 Clark Ralph S
97 Baldwin Pearl W
102 Haynes Roy C
*103 Due William E
107 Muzzy Fred L
113 Burnham Robert C
116 Storey Arthur
117 Reed Lucy A
121 Hanaway George
122 Hannigan Thomas E
*127 Aldrich John C
130 Smith Reuben B
131 Barker Harry S

HAWLEY, from 781 State south to 96 Monroe, Ward 5

7 Willard The apartment house

Hawley—*Continued*
7 Billings Henry J
7 Brouillette Hector
7 Bryant Lulu B
*7 Darnley Ruth M
7 Dyer Enoch F
7 Georgelle Michael E
7 Morrissey Thomas F
7 Nixon Margaret Mrs
7 Oakman Gordon E
7 Peck Evelyn V
*14 Bartlett John L
15 Dorchester The apartment house
*15 Auger Louis H
15 Bliss Emma C Mrs
*15 Boyle Anne M
*15 Coolidge William E
*15 Davis Libbie P Mrs
*15 Freeburn Martha B Mrs
*15 Hoyt Annie A
*15 Keith John E Mrs
*15 Spalding Alice
18 Granger Isabel Mrs
*18 Kimmel William W
*21 Badger Leroy E
21 Lane Sylvester
*23 Dittrich Paul
*25 Margeson Charles F
25 Margeson Mary H
25 Potter Alvah B
*30 Gregg William T
33 Small Herbert G
36 Ferry Harry L
36 Wilson Jeannie

HAWTHORNE, from 25 Spruce to 352 Hancock, Ward 4
12 Hitchcock Edward A
*13 Gates Albert H
14 Graves Arthur S
19 Crowther James E
20 Wales John E
23 Hallissey Mary I
*24 Wing Cara M
26 Keiderling Walter S
*30 Carchrie James
*31 Bauss Katherina Mrs
31 Krafft Peter J
*34 Eaton Ella D Mrs
34 Glover Carrie dressmaker
36 Field Arthur R
*39 Clark Theodore H
*40 Pelton Lizzie J Mrs
*44 Burgess Frank L
*45 Sheehan Paul H

HAWTHORNE COURT, from 374 Hancock west, Ward 4
10 Moran James J
12 Bailey Henry S

HAYDEN, from 868 State north, Ward 8
13 Hagberg Otto E
15 Kilcorian John
*18 Mills Arthur G
19 Dillon Peter
20 Robertson John J
21 Low Peter
25 Hagopian John
27 Donabed Elias M
29 Kachadoorian Frank K
31 Windzl William
33 Robertson Andrew W
35 Borell Carl J
37 Flynn John J
41 Giannetti Joseph
45 McCallin Michael J
47 Sheehan John
49 Erickson Robert
51 Mattson A Julius
57 Gates Ralph F
59 Harrison Thomas H
61 Jordan William T
65 Cook James H
71 Trant Patrick B
77 Ferrentino Raffaele
81 Sangene Fred
85 O'Brien John T
*92 C & P Electric Works electric appliances
92 Engel Bros pocketbooks

HAZELWOOD, from Edgeland av south and east to Cloverdale, Ward 6

HEALEY AVENUE (Indian Orchard), from Worcester to Old Bay road, Ward 8
21 Stebbins Alfred
23 Boucher Hormisdas T
23 Stebbins Emile
25 Caron Narcisse
25 Miron Olivier
34 Gamache Joseph
35 Ambadian Avadis
35 Lavigne Joseph
35 Papasian Sedrak
65 Grimshaw Fred
65 Jefferson George
65 Suzor Paul
105 Peltier Napoleon
111 Laroche Andre
112 Condon Thomas
112 Watts Andrew
118 Lemieux Telesphore
118 Lemieux William
119 Thibodeau Dosithe
121 Laroche Andre jr
121 Laroche Henry
131 Olier Joseph
138 Adam Joseph
138 St George Everett

HEBRON, from 1179 North to 504 Chestnut, Wards 1 and 2
8 Einbinder Isaac
8 Shulman Louis
8 Wolper Louis
11 Danzig Fannie Mrs
11 Danzig William
11 Miller Isaac
11 Vickers James
16 Robida Virginia Mrs
16 Torff Harry
*17 Black Michael
17 Madorsky Harry
*20 Geller Samuel
20 Zimmerman Louise
23 Fisher Arthur E
23 Gordon Barnett
23 Smith Samuel
26 Myerowitz Samuel
26 Steinberg Barnett
27 Bragg Charles S
27 Richardson Karl W
30 Bashaw Edward J
*30 Blake Adna J
*30 Coughlin Ellen nurse
33 Cohen Samuel
*33 Grantowski Joseph
34 Dudley Robert A
*34 Rust George B
37 Aronson Abraham
37 Aronson Fannie Mrs
37 Shankman Abraham M
40 Slutzky Louis dry goods
40 Slutzky Samuel
*40 Widlansky Louis
43 Blackmer Louis D
*43 Fuller Ezra R
44 Burack William J
*44 Kushner Isaac
47 Askinass William
47 Gordon Hyman
48 Olinger Simon
48 Sedersky Louis
*51 Jurist Oscar mason builder
51 Tober Kate Mrs
*54 Romer Hyman
54 Warner Herbert M
57 Bellerose Mazarin H
57 Sullivan James M
58 Don Albert
*58 Elinsky Morris
58 Heitner Samuel

HERBERT AVENUE, from Morton to Wilmington av, Ward 8

HERMAN, from 660 Sumner av north to Vermont, Ward 7
*11 Creelman Wilbur G
*14 Cunningham Arthur L
*18 Hunter James H
*21 Sterns Arthur C
*24 Phelps Horace D
*33 Walch Perley E
*37 Sturtevant Harry S
*38 Clark Henry G
*44 Lieson William A

High—*Continued*
*113 LaBroad Frank
115 Holland House School
*115 McConkey Bertha M
115 McConkey Eva L
*117 Long James A
*119 Gillette Martha J
119 Gillette Mary E
120 Brooks Winifred H
120 Keegan Winifred A nurse
*120 Wesson Maternity Hospital
133 *Ingraham ter intersects*
*140 Wesson Memorial Hospital
*141 Porter Charlotte W
*149 Sugrue Timothy
*151 Reagan Frank P
*151½ Flagg Laura A Mrs
151½ Vega Arthur
*153 Dadmun Florence M
155 Frisbie Howard H
*155 Spellman Joseph H
155½ Kane Michael H
160 Arel George
*161 Carleton Guy
161 Danforth Harriet Mrs
162 Bruce Clinton R
*167 Waite L Rosser
173 Appley Emily A Mrs
*173 Nickerson Raymond O broker
*177 Shoob Carl
177 Suriner Clayton E
181 Guiheen Maurice P
181 Potter Herbert H
183 Morris Alfred
*187 Johnston William F
191 Octo The apartment house
191 Bly Nellie A Mrs
*191 Butler Henry F
*191 Coburn Barton
191 Fenton Carrie R Mrs
*191 Gallison James W
*191 Horr Rosalie M
*191 Kilner Eliza A Mrs
191 Miller Hazel K
191 Newton Susie R Mrs
191 Richmond Grace D Mrs
*191 Van Der Worken William G
*199 Sears Charles E
*201 Converse Horatio L
201 Rice John L
202-206 Highcourt The
*202 DeLand Estella A Mrs
202 Dibble Nellie J Mrs
*202 Dunbar Robert M
*202 Graves G Harold
202 Graves Jennie R Mrs
202 Lazemby Isadore E Mrs
202 Potter Minnie C
*202 Rankin Alice A Mrs
*202 Travis Josephine E
202 Trudell Catherine Mrs
*202 Wiggin George A Mrs
*203 Perkins Orren N
*205 Lutolf Frances F Mrs
*206 Keefe Mary C Mrs
*206 Libby Emma E Mrs
*206 Neville Mabel E Mrs
206 Parker David A
*206 Pratt Clara M Mrs
*206 Rowley Albert W
*206 White Laura C Mrs
210-214 Hitowers apartment house
*210 Chapman Arthur W
210 Gerard William J
210 Low Frederick C
210 Mahoney Mary A Mrs
*210 Morgan Belle Mrs
*210 Rey William K
*210 Sherman Eva C Mrs
210 Walsh Ernest J
*214 Benoit Newell L
*214 Cooley Henry M
*214 Davis Bertha T
*214 Decker Jessica M nurse
*214 DeLand George A Mrs
214 Hart Theodore C
214 Shelley Mary B Mrs
*214 Thayer Charles S
Woodworth av intersects
216 Beach Danforth E
216 Ford Effie R Mrs
216 Ford Henry
220 Beaman C F Co painters
220 Beaman Margaret E Mrs
220 Woodard Olney W
*221 Wild Victor
*222 Neal William J
*223 Allbe Charles A
223 Clough Francis W
*225 Burt Charles B
225 Somers Florence R Mrs
226 Hi Lion The apartment house
226 Byrnes Patrick
226 Greene Charles F
226 Hayes Timothy P
226 Knowlton Wallace J
226 Nelson Edward W
226 Rulfson Libbie
226 Wynne Winnie L
232 Bailey Elizabeth Mrs
*232 Kelly Josephine E Mrs

HIGH (Indian Orchard), from 261 Oak, Ward 8
1 Morano Chester

HIGH SCHOOL COURT, from 221 State south to Temple, Ward 3

HIGH STREET PLACE, from 18 Woodworth av west, Ward 4
1 Johnson Heman F
1 Severance George C
1 Tatro Alice Mrs
*3 Bailey Frances J Mrs
3 Dorr John B
*3 Edwards Hattie B Mrs

HIGHLAND, from Fenwick av east to Lakeside av, Ward 8
23 Ahlberg Emil
23 Bylund David K
*36 Jones Vertram F

HIGHLAND COURT, from 9 Catharine to 20 Mason, Ward 5

HIGHLAND TERRACE, from junc St James blvd and Page blvd north to Cottage, Ward 8
*15 Winchell Herbert E

HILLMAN, from 349 Main east to 130 Chestnut, Ward 3
22 *Barnes st intersects*
* Highland The Highland Hotel barber shop
Sievers Dietrich H
35 Call S B & Sons toys
*44 De Soto Lodge I O O F
*44-50 Firestone Tire & Rubber Co
*47 Landen & Son jewelry mfrs
47 Morgan Steam Power Plant
47 Murphy Edward J Co service dept
*53 Germona Building
*53 Bacon - Taplin Co agricultural implements
*53 Bassette F A Co The printers
*53 Holden Patent Book Cover Co
*53 Home City Electrotype Co
*53 Merrimac Rome Co bedstead dealers
53 Taylor Holden Co drawing paper mfrs
*54 Dillon & Douglass Inc butter and eggs

Hillman—*Continued*

Dwight st intersects

*58 Studebaker Corporation of America

HILLSIDE PLACE, from 35 Richelieu ct east, Ward 6

*3 Casey Alice R music teacher
3 Perrault Norris
5 Casanova Domenico
5 Casanova Teresa Mrs
6 Zorzanello Guglielmo
7 Giguere Exiole
8 Souvigny Cordelia Mrs
9 Connor Thomas H
11 Hennessey William A

HOBSON, from 565 Berkshire av south, Ward 8

4 *Dewey st intersects*
19 Welch Alford B
*24 Nicholas Perlin E
25 Finch Harold B
28 Premo Nelson A
29 Vacant
*34 Watt James
*35 Camp C Herbert
*38 Rowland Warren S
*39 Jilson Ralph A
45 Cushion Edward M
*46 Harrison William H
*48 Lunan William
*49 Torrey Fred
54 Van Buren William
55 Grubert Herman
61 *Bagley st intersects*
*64 Cook Dexter M

HOLLAND ROAD, from 533 N Main east to Atwater ter, Ward 1

*7 Dunn Mary W
7 Kerr Robert J
7 Lockwood Carl F
7 Packard Edward W
7 Whelan William
11(1) Specht Charles C
(2) Johnston Clyde C
(3) Vacant
(4) Fritze John A
(6) Stone John T
(7) Wheaton Harry E
(8) Sonoski Frank
13 Clemens Eno
13(3) Nyman Albert
(3) Twelves Warren W
(4) Jerrolds Francis A
(6) Burzing John
(6) Cahill William
(7) Vacant
14(1) Anderson Erick R
(2) Deluco William
*(2) French Clifton B
*(3) Hooker Louis W
(4) Martin H Louetta Mrs
(5) Hartney William
(6) French Ella Mrs
(7) Merritt Vincent
*(8) Smith Annie E Mrs
15 Wetmore Frank
15(1) Parent Wilfrid
(2) Jones Griffith H
(3) Vacant
(4) Vacant
(5) Shapiro Henry
(7) Coffey Walter J
(8) Vacant
17(1) Menge Paul
(2) Vacant
(3) Ryan Frank E
(4) Simpson Harry D
(5) Park William S
*(6) Walker Charles L
(7) Armstrong Erle W
23(1) Kelley John L
*(3) Porter William A
(4) Chevalier Arthur F
(5) Delaney Mary A Mrs
(6) Vacant
(7) Westerberg Stella Mrs
(8) Vacant

HOLLY (Indian Orchard), from n junc Front and Worcester south to Berkshire av, Ward 8

65 Greene John H
66 Tremblay William S
67 Haslam James
67 Stewart Alexander
68 Jones Alfred E
68 Whelan May Mrs
71 MacDonald Charles A
71 Ogden Walter R
73 Hackett Michael
95 Blaine Louis Mrs
97 Alley Joseph
97 Blair John
97 Circosta Frank
97 Fogarty Jerry M
97 Lariviere Rosanna Mrs
97 Rochon Laurent

HOLLYWOOD, from 521 Dickinson to 690 Belmont av, Ward 7

*5 Klakring Frederick O Mrs
11 Driscoll John A
12 Berman Harry L
*14 Wainstein Harry J
15 Steinman Samuel I
15 Wheaton Eliza H Mrs
43 Connors William J
43 Kratz Harry S
43 McCarthy Justin A
*44 Fisher Philip V
44 Tallman Stephen L
47 Dowd Frank V
47 Freeman Alfred
47 Robb Allen J
*47 Phillips Andrew B
*50 Gelin William
50 Skala Joseph F
*53 Londergan Thomas F
*53 Nelson Albert
*54 Terwilliger Harvey
56 Coan Charles R
*57 Foley Dennis
57 Lubold Erwin
*58 Marchese Giovannina Mrs
60 Pease James W
60 Ross Minnie Mrs
63 Ferguson John H
*63 Mahan John P
*73 Quinn Patrick H

HOLYOKE, from 72 Main west to 111 Fulton, Ward 2

12 Linnehan Daniel
17 Desrosier Arthur J
*20 Houle Michael
23 Hall John O
23 Lyons Charles R
26 Cassidy Edward A
26 Newton Charles B
*29 Carroll Annie Mrs
29 La Violette Camille jr
*32 O'Connor Anna I
*33 Britton Josiah H
33 Maranville Darwin F
37 Green Patrick J
37 Roshodaf Michael
39 Edelstein Herman
39 Elinsky Abraham
40 Morits Herbert E
40 Southgate George
44 Chaffee Reuben
45 Billings The apartment house
45 Chouinard Alphonsina Mrs
45 Collins Louis B
*45 Courtney Lawrence L
45 Denny Joseph
45 Imbody Henry I
45 Lehman Elizabeth C Mrs
*45 Noone Anna B
45 Tofexis John
46 Snow Henry H
49 Wilder Shade
50 Pigeon Nellie M Mrs
*50 Weston Alice M dressmaker
55 Garceau Napoleon
56 Dickinson Alice Mrs
*56 Ewing Emma H Mrs
58 Brockway Norman
63 Gray Louise Mrs

Huntington—*Continued*
10 Connell Walter
10 Holmes Maude M
10 McCarthy John J
10 Patrie Ordre J
10 Powers William J
10 Speer Lillian M
*10 Tower Albert D
10 Vogel William J
14 Smith Horace S
*15 Brown Harry
*16 Ross Harry H
17 Brown Kate Mrs
20 Austin Michael P
*21 Fitzgerald Edward C
21 Ford Patrick F
21 Sullivan Edward J
22 Bradley Henry H
25 Johnson Harry W
25 Peat John
25 Peritz Charles G
*26 Menard Frank
26 Taylor Charles S
*30 Boyce Thomas F
31 Higgins Michael J
32 Crouch Josephine E Mrs
*32 Stevens Thomas R
*33 Trudeau Frank
*35 Mansfield Margaret Mrs
36 Lacouline J William Mrs
*36 Marsh Nellie M Mrs
*37 Hood David M
38 Whalen William L
*41 Richardson Robert E
*42 Flynn James W
43 Hobson Ella
43 Scott Errol M
*44 Storms Albert J
45 Whelan Joseph E
*46 Bearg Benjamin
47 McCune Clarence E
*48 Tacy Henry G
*51 Viger Dorval
*52 Gaudreau Richard J
*53 Peltier Ernest A
*54 Chiz Rebecca Mrs
56 Graves Albert A
*57 Coleman Timothy F
*58 Cohn Abraham
58 Morse Frank J
59 Meaney David J
*61 Mann Nellie A Mrs
*62 Batchelder Anna P Mrs
*63 Dooley Thomas F
63 King Mary A
64 Underwood William L

HURON, from Chicopee rd west to St Lawrence av, Ward 1
* Pease George F auto painter

HURON (Indian Orchard), crossing Erie, Ward 8

HUTCHINSON, from Harvey northeast to Cobb, Ward 8

HYDE AV (Brightwood), from 609 Plainfield east to 24 Fisk av, Ward 1
15 Bedore Fred N
34 Yates Thomas
40 Foster George R
*40 Martin Samuel Frank
*60 Fisher Archie L
*62 Leslie Charles H
72 Boucher Joseph
74 Blanchard Michael
78 Goulet Mary Mrs
*80 Sanderson William E

INA, from Fenwick av east to Lakeside av, Ward 8
48 Parks Charles W

INDIAN LEAP (Indian Orchard), from 396 Main north, Ward 8
17 Coupal Philomene Mrs
21 Carroll William
21½ Muasz Adam
23 Krusciel Josef
23 Sheppard Peter
23½ St Pierre Louis
30 Brisson Alexander
30 Duteau Florence Mrs
34 Zaranek Wladyslaw laundry

INGERSOLL GROVE, from 1110 Worthington north and west to 191 Bowdoin, Ward 5
*11 Angell Charles H
*19 Dexter William H real estate
*28 Egbert Ellen W
*29 Besse Lyman W
*39 Fowler George F
*40 Fowler Norman N
45 *Mc Knight Glen intersects*
*50 Graves Herbert H
*65 Fisk Charles E
*71 Tinkham Florence L
*73 Tinkham Francis M
*79 Pinney Edwin H
*80 Mathison Arthur
*83 Underhill Arthur W
*87 Van Norman Fred'k D
87 Webster Daniel E
*95 Wright Harry Andrew
*105 Stevens Mary K
106 *Florida st intersects*
*111 Clark James P
*116 Page Frank H
*123 Ball Arthur G
*123 Falt Joseph B
129 Callahan Sarah M
*129 Cullen Thomas F

INGRAHAM TERRACE, from 133 High south to 344 Union, Ward 4
*4 Porter William P
*10 Blodgett Edwin A real estate
*12 Sutton Edward O
*17 Wilcox Hattie R

IONIA, from 1460 State north, Ward 8
14 Vacant
*17 Donovan Patrick J
20 Meany Herbert E
*29 Jones Samuel M
41 Farrell James F
49 Boughton Albert M

IRVINGTON, from 783 Sumner av to Morningside Park, Ward 7
*9 Kitson Harry G
*14 Bigelow James H
*23 Griswold J Lyman
23 Joyce Clinton E
*26 Wolcott Herbert R
*29 Albee Julian R
*36 Snow Abraham E
*41 Adams Burton A
*46 Smith Charles H
*47 Campbell Charles B
*56 Chalmers William H
*62 Jewett George S
*74 Wood Alfred L S

ISABELLE, from 127 Balis east to Tilton, Ward 8

ISLAND POND ROAD, from Allen n Highland Div R R, Ward 7
* Fairbank C Rufus
Tracey Barnard
St John Juvenea Mrs
Godfrey William
Perron Henri J B
Dumontier Joseph
Jacobs Charles Mrs
Jacobs Leon
Vosburgh Arthur J

ITENDALE, from 746 Belmont av south, Ward 7
14 Sloan Owen C
15 Feustel George I
*20 Seymour Delmar E
*24 Strange George J
*25 Crowe William F
*28 Collord Harry C
*35 Smith E Lovell
*38 Exford Charles L
41 Jamellier Andre M
44 Exford Dorr W
48 Vacant
*51 Myers Marcus C

JAMES, from 196 Walnut south to 112 Cedar, Ward 4

12 Bascom Charles E
*12 Whitcomb Russell B
*13 Papanti Lorenzo
13 Spencer Albert A
15 Bangs Carl
*15 Hubbard Jennie C Mrs dressmaker
20 Tucker Charles H
23 Barney Eva C Mrs
*23 Bicknell Fred A
23 Lee Margaret Mrs
23 McKenzie Susie
23 Shea Mary H Mrs
25 Carrington Ernest J
25 Stone Roy L
28 Kingsley Louis S
28 Stebbins Frederick H
*31 Harris Charles E
*31 Maynard Leland S
*33 Kemater Annie M Mrs
37 Lawless Patrick J
39 Sweet Julia A Mrs
*39 Williamson Frank L violin maker
*40 Sullivan John E
40 Sweeney John L
43 Atchinson Catherine E Mrs
*43 Bartlett Lincoln E
44 Gould Levi L
46 Gorman Thomas
46 Meade Andrew
47 Addison Oliver C
47 Sweet Nellie G Mrs
49 Duguid Alexander
50 Bousquet Victor
50 Bradley Edwin D
51 Malone James J
*51 Tuohy James A
52 O'Donnell John
53 Tuohy Lizzie A Mrs
55 Noble Fred A
55 Yeaton Lester H
56 Cotton Sarah H Mrs
*56 O'Grady James optician
57 Nichols Roy D
59 Plant Noah F
*59 Dragon Gelase J
*59 Marcy Maud E
*60 Hosley Emma L Mrs
60 Lereau Dennis
65 Bailey Mary C Mrs
66 Raymond William A
66 Sullivan James M
67 Reilly John
68 Donald David K
68 Hatch Emily L Mrs
68½ Dwyer Margaret
70 Steele Frank W
*70½ Driscoll Jeremiah
70½ Driscoll William J
*71 Pease Albert L
79 Babcock William W
79 Babcock William W Mrs dressmaker
80 Guertin Alphonse
*81 Leete Minna G Mrs
87 Brouthers Norman O
87 Bush James J

JANE, from Berkshire av bey Bay south, Ward 8

JASPER, from 158 Boston rd north to 1331 Bay, Ward 8

15 Chagnon Francois E
15 Chagnon Frank X grocer
*15 Chagnon Nancy Mrs
24 Lataille Frank E jr
37 Henry Frederic A
*37 Hervieux Joseph M
37 Robare Marguerite E Mrs nurse
*38 Cramond Mary Mrs
43 Rivenburg Glen C
*44 Todd Robert
*47 Gregory Percival
*58 Machler Vital F
74 Dorr George
74 O'Malley Charles G
82 Benn Wilbur
91 Union Chapel

100 *Berkshire av intersects*

132 Callahan John H
*146 Isherwood William A
152 Granstrom Ernest H
154 Knox Leonard F
159 Switzer Helen L Mrs
*162 Oliver Robert E
172 Stephens James S
178 Hayes Eugenia M Mrs
*187 Carlson Gustave F
196 Fregeau Edward
*196 Phillips Paul H
*203 Hogg Horace A
203 Wenners Frank F
211 Lataille Frank E
221 Clark William R
*226 Hervieux J Alexander

JEFFERSON AV, from 187 N Main east to 626 Chestnut, Ward 1

*11 Cohen Eli
*17 McDonough James A
18 Lekstrom Eric W
*20 Scott May L Mrs
21 Scully William J
*26 Goodman Harry A
26 Thompson Raymond
*27 Dill Frank E
*27 Johnson James B
27 Needham Annie M
32 Fromer Samuel I
*32 Highland Postal Card Co
32 Ruppel John W
33 Fisk Marvin W
*33 Jewett Charles F
*37 Fuller A Edward
*37 LeClaire George
38 Lipman Benjamin
38 Sullivan Jeremiah
43 King John
43 Minett John
*47 Anderson James inspector of fires (state)
47 Hegarty Michael J
47 State Inspector of Fires
48 Sullivan Daniel
50 Howard Walter
*50 Jefferson Charles M
53 Plant Albert E
*53 Young Ernest F
*54 Morgan Martha D
*56 Allis Charles E
*57 Webster Frederick R
*58 Locke Charles R
*59 FitzGibbon Mary A Mrs
59 Lathrop Charles E
62 Ahrens William A
*62 Morse Annie J Mrs
*64 Kendall Fred W
*64 Stanton Catherine E Mrs
*68 Bodman William H
*68 Morgan Lottie F
*69 Jefferson Av School
*74 Bowman Henry N
*74 Whitlock Elsie F Mrs

78 *North st intersects*

85 Calhoun The apartment house
85 Carleton Ralph J
85 Cook Joel
*85 Frank Barnett
*85 Frank Haskell
85 Hegarty Jeremiah F
85 Knopky David
85 Lasker Samuel
95 Dibble Charles
*95 Nichols LeRoy carpenter
99 Emerson Caroline Mrs
*99 Emerson Edwin
107 Hammer & Schulman burlap
*107 Schulman Isaac
107 Solomon Harris
*107 Solomon Rebecca
*111 Booth Henry A
117 Park Side The apartment house
*117 Curtis Paul T
117 Fitzpatrick Joseph F
*117 Lazarus Joseph
117 Lonergan Thomas
117 Peaslee Charles A
117 Symington George
*121 Boston Wall Paper Co painters
121 Goldberg David
121 Langlois Celestine Mrs
127 Hale Clifford E
*127 Washburn Walter E

Kensington Av—*Continued*

121 McRea John R
*123 Dexter Charles A
128 *Ranney st intersects*
*157 Atwood Harry M
157 Moore Edward P
162 Robinson George H

KENT ROAD, from Boston rd n town line, east, Ward 8

* Birmingham Louis H
McDonald John J
Wallace William B

KENWOOD PARK, from 423 Belmont av to 258 Dickinson, Ward 7

6 Kenwyn The apartment house
6 Baggs Emma Mrs
6 Fowler Laura S Mrs
*6 Holbrook Fred A
*6 Hyde J Edward
*6 Kinney Frank M
*6 Matson Joseph M
*6 McCowan William J
*6 Merriman Russell G
6 Rice Michael F
*6 Shaw Charles W
*6 White Edward L
*11 Stacy Richard H
*18 Barrett Robert E
*19 James Charles W jr
*22 Halley Frank E
22 Pendleton Isabelle S
*22 Terry Chauncey A auctioneer
*23 Roach Arthur F
*28 Brown William P
*29 Clark Christopher
29 Rollings Janet W Mrs
*29 Ronaldson Anne L Mrs
32 Goodenough Rowena Mrs
*32 Howell Anna H
*33 Roberts John W
*36 Garvey James M
*39 Knight Edward L
*42 Moore Fred H
*42 Schumaker Leonard
*43 Foster Festus H jr
*48 Cushman Walter M
*49 Lantz Arthur H
49 Lantz Frederick D
52 Hatch Willis C
53 Dodge Clinton W
53 Hemenway Grace I music teacher
*53 Hemenway Josiah N
58 Easton William C
58 Hubbard Julia M
*59 Garvey James J
59 Hubbard M Nash
*62 Cronin William L
*65 Leary Christopher
*68 Conrow Mathias W MD
69 Carlin John J
*69 Maillard Martin vermin destroyer mfr
*73 Nichols Mattie C
73 Stetson Albert E
*74 MacDonnell John T F
*78 Heidt Anna M Mrs

KENWOOD TERRACE, from 380 Sumner av to 420 Belmont av, Ward 7

*14 Curtis Edna H Mrs
*16 Haley Robert J
16 Vinton George E
*17 Hovis Orison E
*17 Sears Robert M
*20 Howland John G
*20 Warner William J
21 Yake Elmer E
*23 Woodruff Ernest W
*26 Batchelder Frank B
*26 Stickle Joseph F
27 Kohler William H
*27 Lawrence Abbott
27 Sayre Russell
*30 Bennett Albert G
30 Wilson Jack
*33 Oatley Frederick L
*23 Swiren Harry
*36 Gross Alfred B
*36 Johnson Dana R
*40 Dunbar Corinna L Mrs
*40 Dwight Nora A Mrs
40 Walsh John J
*44 Carufel John Damase
*44 Kingsbury Charles B

KIBBE AV, from 826 Worthington north to 183 Summer, Ward 5

*10 Barlow Julia Mrs
10 Wood Charles K
12 O'Hare Susan Mrs
12 O'Hare Sylvester J
*12 Staats Jonas W
13 Campbell William J
15 Foley Martin J
18 Fletcher Kate L Mrs
*18 Kennedy Michael

KIMBERLY AV, from Allen east to White, Ward 7

*7 Coligan James F
*11 Rogers Frank B
*15 Dietrich Albert F
*19 Becraft Edward F
*19 Page Howard E
*20 Doyle George W
25 Chaffee Frank P
25 Day Albert T
25 Powers Charles T
*26 Phillips Alfred B
*30 Wyman Charles M
*35 Drowne Henry B
*35 Perkins Harold M
*36 Eckert Lucy P Mrs
*36 Walsh Matthew T
*41 Lake Richard R
*41 Townsend Clarence D
*42 Depew Chauncey M
*42 Kimball Alton H
*45 Stackman Henry
*45 Guy Rolland C
*46 Carlson Ernest F
*46 Keyes Henry S
*51 Hickman Reese C
*52 Grant Ward B
*61 Brown Jay E
*61 Spencer Seymour A
*62 Fenton Ira E
*62 Tomlinson William H
*68 Blair John M
*68 Gilbert Harry M dentist
*71 Carlton Leland G
*83 Norcross J Walter
*95 Collopy Timothy F
*98 Crane Rodger W
*101 Bartlett Leroy E
*107 Anderson Ray H
*115 Peterson Guy M

KING, from 181 Walnut east to Westford av and bey, Wards 4 and 8

*12 Mowry Raymond M
13 Allen George B
15 Bradshaw Roy H
15 Gibson Helen A Mrs
18 Paterson Frederick
18 Wheeler Floren A
24 German Evangelical Lutheran Church
*24 Steup Adolph G Rev
25 Kitwood Sarah A Mrs
25 Parker Lena G Mrs
*27 Loos Margaret Mrs
27 Meenaghan Bridget E dressmaker
*27 Meenaghan John
*28 Nichols Arthur M
29 Hart Dominick
29 Harvey George B
*33 Adams George W
33 Adams George W Mrs dressmaker
*34 Steere Burton
42 Roberts Joseph H
*42 White Fredette J
*43 Shannon Harry W
45 Shannon Oliver C
53 Gardner Livingston R
*53 Harrison Margaret Mrs
*58 Sornberger Burton T
59 Brown James E
*59 White Arthur E
*63 Cooley William M
63 Lombard Truman L
63 Robinson William Mrs
65 Wilson Frederick
67 Appley Luther B
67 Buckley May
*68 Corcoran Frank J
68 Dickson William

King—*Continued*
69 Yeddo Joseph
71 Handsbury Glenn C
71 Riordan Christopher
72 Balton Herbert
72 Jeffries Minnie A Mrs
*80 Waller Garnett R Rev
81 McNeil John A
*81 Winslow Cornelius V N
83 Boutin Stanley B
87 Leary John C
90 Gowrie Fred W
*90 Mellows C Eva milliner

96 *Hancock st intersects*

103 Hynes Sarah D Mrs
105 Shea Daniel E
108 Allard Salime
109 Coughlin Thomas J
109 O'Connell William J
*111 McLean Alexander
*112 Fegan William E
116 Weber Alfred
116 Weber Alfred Mrs milliner
119 Nourbourn Nancy Mrs
122 Kilb Joseph
123 Howard Patrick H
124 Kunz Alvin L
124 Pett Augusta Mrs

Lebanon pl intersects

*125 Teehan John milk dealer
126 Bruce Arthur C
126 Roberts Roy
*128r Roberts Frank E
131 Michaud Gregory A
131 Van der Plas Cornelius G
132 Hildreth William E
132 Huck William
132 Regnault Louis jr
135 Giblin Patrick F
136 Goodnow Ethan A
*138 Murphy Mary E Mrs
*139 Lewis Mary A
139 Pilon Louis H
*144 Donnellan John J
144 LaFleur Bionne

145 *Nelson st intersects*

*148 Schultz Augustus A
149 Brittain William W
149 Moreton Walter Henry
153 Aspland Edward C
153 Gibbons Miles D
154 Brainerd Chauncey A
154 Pease Emma B Mrs
*156 Hoppe Conrad R
160 Archambault George C
161 Legare Alfred J
162 Ruhe Daniel B

163 *Prince st intersects*

*166 Barre Joseph C
*166 Smith Eugene N
*171 Phillips Corrinna M Mrs sanitarium
*174 Taylor Crosland
179 Nelson Nellie
180 Girardeau Wesley L
184 Conway William H
184 McCarthy Sabina M
185 Amazeen Ashton
187 Van Valkenburg Frank

191 *Merrick av intersects*

Swedish Evangelical Lutheran Bethesda Church
*196 McCleary John
204 Etienne Arthur O
206 Walker Edward J
*210 Sullivan Thomas
*211 Dowd Michael W autos to rent
214 Johnson Harold S
*214 Johnson Thornton H caterer
215 Davis Fannie A Mrs
*215 StLawrence Blanche Mrs
222 Fecteau Alfred
227 (1)Dean Frank
(2)Barnes George W
(3)Wightman William J
(4)Vacant
*229 Ray Henry A grocer

230 *Eastern av intersects*

Church of the Holy Family Convent
Church of the Holy Family School
Sisters of St Joseph
246 Borthwick Howard A
246 Hickey Jeremiah E
*246 Mansfield Maude O
248 Cook Archibald
*248 King Archibald J
252 Coogan Thomas J
256 Hennessey Isabel C music teacher
*256 Hennessey James J mason builder
266 Ryan Dennis C
266 Ryan Thomas F
*266 Ward William P
*270 Kelley Catherine Mrs

272 *Logan st intersects*

*278 Harder Coal Co The
*278 Wilbraham Spring Water Co

291 *Highland Div intersects*

Wilbraham av intersects

*315 Lougee John F carpenter
318 Johnson John A grocer
323 Murphy Joseph A

328 *Northampton av intersects*

331 Moriarty John J
*333 Dailey Patrick J
335 Dalton Arthur J
339 Lamothe Joseph L
*342 Cooper David
344 Pierre Ernest W
345 Lougee Willis E
347 Murphy James J
350 Wadlegger Joseph

354 *Westford av intersects*

355 Masterson Matthew A
359 Massasoit Lake Ice Co
*359 Noonan Timothy F

364 *Massachusetts av intersects*

369 Lynch George E
369 Mulrooney Thomas A
402 Pine Hall Athletic Club

KINGSLEY, from Upland east to Baltimore av, Ward 8

KNOX, from 60 Windsor to 258 Mill, Ward 4
8 Phillips A H grocer

16 *Foster st intersects*

17 Fosby Stephen W grocer
23 Bewsee William H
23 Russell Charles
25 Roberts Henry C

26 *Dexter st intersects*

29 Carey Cornelius B
31 Labay Mary Mrs
31½ Vacant store
*33 Chase Frank H
33 Garthier Richard A
35 Vibbert Edward R
39 Simonson Elizabeth Mrs dressmaker
39 Simonson Henry
41 Burns Charles E

44 *Newman st intersects*

*45 Bewsee John B
47 Bostrom J Bernhard
49 Monigle John J
51 Smalley Ralph J
*53 Brodeur George
55 Bernier Violet A Mrs
57 McCarthy William J
59 Barney George H
63 Moffet Alexander
*64 Carleton Charles K

LENOX, from 487 Sumner av to Forest Park, Ward 7

*12 Franklin Benjamin Rev
*15 Liss Myer
*16 Campbell Elizabeth N Mrs
*19 Corey Kenneth T
20 La Belle Joseph
*25 Ehrlich Moses
*26 Simonds Frank L
29 Denver William
29 Fortin Frank B
*29 Hale Jennie A Mrs
*30 Holbrook Edwin C
*34 Raiche James T
35 Cummings William S
*35 Merrick Joseph G
*38 Mac Monegle Frederick C
*38 Nickels Minnie G Mrs
*39 Austin George A
39 Farnham Julia A Mrs
*43 Stannard Walter L

LEO (Indian Orchard), from Fullerton east to Pemaquid, Ward 8

LEONARD, from 304 Franklin northwest, Ward 2

14 Hautman Benjamin
*16 Sullivan Jeremiah J
18 Goldstein Herman
*24 Sweeney John F
26 Cataw Arthur Z
*28 Lovett Thomas H
28 Nelligan Walter V
34 Ballou William J
34 Moriarty Mary
*38 Carr Catherine
38 Morgan Ernest J Mrs

LEROY PLACE, from Langdon north, Ward 1

LESLIE TERRACE, from 562 Liberty west, Ward 1

LESTER, from 640 Sumner av north to Vermont, Ward 7

17 Lynch Edward R
17 McKeown George J
*20 Bull Frederick G
21 Fleming Clifford D
*21 Whittier O Helen music teacher
21 Whittier W Wallace
24 Clark Roy L
*24 Thompson Percival W
*27 Hendrick Alfred B
27 Schneeloch Eckbert F
*30 Barker George A
30 Barker George M
30 Barker George M Mrs dressmaker
30 Long George E
33 Clay Orrin G
33 King George A
*34 Curley James E
*34 McGrath Thomas
*44 Gray Charles E carpenter
47 Avis William V
47 Lovett Patrick J
48 Beglane John A
48 Bragg Philip R
*54 Corliss Willard H
54 Derby Clarence A
*54 Riley George N

LEWIS, from Ernest av east, Ward 8

LEXINGTON AV, from 591 Chestnut east bey Narragansett, Ward 1

15 Sheehan John J
*16 Brigham Elizabeth Mrs
*16 Donegan James H
*17 Hayes Richard N
17 Pierce Patrick
20 LaBreque Mary E Mrs
20 Lague Ovide
*22rWollmann Anna M music teacher
22rWollmann Charles
23 Hodge Albert
*23 Thomson Mary J Mrs
24 Donaldson Dewitt H
24 Donaldson Henry H
*25 Filkins John W
25 Smith George A
26 Cooley George A
*28 Smith Walter C
29 Spear Ephraim G
32 Fitzgerald Michael P
32 Mack Charles F
*33 Holley George H
*37 Nooney Martha V Mrs
*40 Martell Noel E
40 Shandelmeyer Adam
41 Cooley Herbert
*41 Swan Mabel E
41 Wood Edward C
44 Fitzgerald John E
46 Kennedy William J R
48 Gilbert Eliza B Mrs
49 Kallman William D
*49 Schreiber Peter
50 Dean Michael L
54 Barnett Charles I
*54 McDonnell John
60 Pool Thomas
70 Anderson Carl G

LEYFRED TERRACE, from 67 Belmont av, Ward 6

12 Kingsley John C
18 Vacant
*23 Brown Robert W
*23 Mills Erwin F
*24 Benson William W
*28 Riga Joseph G
*31 Barlow Stephen
31 Grace Philip A
*31 Kennedy Katherine
*34 Babson Roger D
*37 Haynes J Everett
*38 Riga Joseph C
*38 Spear Raymond L
39 Haynes Mary W Mrs
*42 Martinelli Silvio
*43 Hickey Patrick E
*43 Hynes Patrick J
*47 Bible Stephen F
48 Barker John H
*50 Warner Carl G
*51 Holcomb Hiram Frank real estate
*53 Shepard Fred H
56 Ball Frank C
57 Holton Carl R
59 Jones Sarah J Mrs
*59 Thompson Charles E

LIBERTY, from 201 Main to Chicopee line, Wards 1, 2, and 8

6 Stadium Restaurant
*14 Casey Michael P livery stable
*18 Fitch Henry W blacksmith
*19 Kneeland Frank A expressman
22 Lung Fook T Co grocers
22 Lung You
24 Chee Kung Tong Society
24 Guey Chin
24 Ham Ing
24 Pow Lan
24 Quong Charles
24 You Tong
26 Devul John
26 Dobin Louis
26 Lee Hung Ye
26 Marfoud Nalme
26 Marpou Richard
26 Sun Wah Lung Chinese goods
28 Shrude Annie Mrs
28 Shrude George
*32–34 Cave Welding and Mfg Co
* Connecticut River Div B & M R R passenger depot
*40 Springfield Automobile Co
*58 Cossaboom W Ralph automobiles
*68 Fisher & Kurnitsky paper stock

North st intersects

78 Curcie Joseph

Liberty—*Continued*

*88 Springfield Rendering Co tallow branch office
*95 Lyman John R Co electroplaters' supplies
*101 Auto Parts & Repair Co
*114 New England Telephone and Telegraph Co storeroom
*118 Crucible Steel Co of America
*119 United Oriental Rug Mfg Co
*121 Springfield Chemical Products Co
*125 International Truck Agency
*125 Johnson Bros motor trucks
*125 Richmond Garage
*132 Witherbee Igniter Co

152 *Chestnut st intersects*

156 McNamara James
156 Shay Michael
160 Bresnahan Mary Mrs
160 Mullins Patrick J
160 Walker Cecelia
*166 Richmond Julia I Mrs
168 Dineen James T
172 Abi-Saab Michael Rev
*172 Abi-Saab Paul P Rev
172 St Peter & St Paul R C Church (Syrian)
*173 Brunton Martin J roofer
*175 Russell & Langevin photo mounts

Charles st intersects

* Liberty Branch Springfield Breweries Co
178 O'Connell John
178 Murphy Maggie
178 Murphy Mary
179 Alden George A photographer
190 Vacant store
*191-211 Davitt Iron Foundry The
*191-211 Davitt Iron Works The
*221 Walsh Boiler and Iron Works
*225 West F M Box Co wooden boxes
234 Cristofoli Primo
234 Rossi Ariodante
*243-273 Springfield Coal and Wood Co
*243-273 Springfield Commission House
*243-273 Springfield Fuel Co
244 Slovinski William
250-254 Liberty The apartment house
250 Galvin James
250 Gissin Morris
250 Harris Solomon
250 Kumpuniemi Franz
250 Levenson Harry
250 O'Neill Eugene A
*250 Sherman William T
252r Breen Frederick B
252r Crowley Michael
252r DeWolf Carl
252r Donovan Michael J
252r Porcello Carlos
252r Voszik John
254 Guess Daniel J
254 McCabe Timothy
254 Remmer Meyer
254 Rylles John
254 Sadaka Athena Mrs
254 Safter Meyer
254 Sprocco Paolo
*262 Hampden Brass Co
*262 Spencer Screw Corporation
270 Central Storage Warehouse Inc
270 Daniels Laura M Mrs
*284 Mellette Bridget E
284 Mellette Mary J
*284 Treuchet Frank E cornices and sky lights

286 *Cass st intersects*

290 Dowd Daniel D
292 Moriarty Mary Mrs
294 Donahue Michael M
298 Cronin William F
300 Cahill John
304 Bergdoll Frederick E
*306 Best Charles J
*308 James Alfred G
310 Brown Jane Mrs
312 Scheurer Frederick
314 Kennedy Michael J
*317 Potter W N Sons grain

320 *Vinton st intersects*

326 McAnanama Margaret Mrs
326 Sayers Mary Mrs
330 Troeltzsch Anna Marie Mrs
*331 Tait Coal Co
332 Boice Jesse B
334 Barger Max
*336 Theodosiades Andrew
340 Bailey Byron C
340 Fleming Richard
340 Hassett Elizabeth Mrs
342 Liberty Shoe Repair Shop
*344 O'Connell Martin F grocer
346 Thorley Herbert P

348 *Webster st intersects*

350 Carter Henry N
*350 Cohen Samuel
350 Cormier Antoni
350 Kane John
350 Mirkin Barnett
350 Motherway John J
356 Murphy Thomas F
*358 LaFlamme George
364 Mullen Robert
366 Phillips Frank Mrs
367 Bradley Michael J
367 Hutchinson John
367 Markham Leslie C
368 Bosquet John W

370 *Murray Hill av intersects*

380 *Nursery st intersects*

*385 Bay State Storage and Warehouse Co
*400 Donohue John T
*400 Malone Thomas

401 *Heywood st intersects*

*404 Jackson Samuel S
404 Keedle Stephen W
410 Hassan Abraham
410 O'Connell Edward J

412 *Columbia ter intersects*

*417 Bigelow Cheney Wire Works
418 Maher John M
418 Wynn Martin
434 Vacant
*438 Hesse Mathilde Mrs
*443 Rauh Louis
*442 Rutherford Walter H
446 Lebow Maurice
446 Spron Samuel

458 *Tracy st intersects*

460 Great Atlantic and Pacific Tea
*462 Davidson David P T
462 Davidson Joshua J meats
462 Miller Charles A
468 Bliss Vernah H
468 Bolton Fred C
468 Ingraham Leon M
*468 Lovejoy Ada E
468 Mirkin John
468 Mirkin William
468 Murphy John J
468 Rooney John J
*468 Underwood William
*469rLaBroad Frederick H
*470 Hartman Ernest A
*474 Cassidy William
474 Ducharme August A
474 Longtine Edward J
474 Moran Thomas J
*474 Parker Carl C
474 Rano George E

Linden—*Continued*
58 Rood David
61 Donaghue Elizabeth Mrs
*61 Manning James J
66 West Maurice
67 McCarthy Charles C
67 Murphy Hannah Mrs
68 Boland Patrick
70 Cohen Hyman
70 Tuber Philip
70½ Corbert Louis
70½ Fialky Hyman
70½ Harper Jeremiah
70½ Heller Harry
70½ McCarthy Eugene
70½ Silverman Charles
70½ Sobol Louis
70½ Viner Hyman
72 Belasco David
72 Lazarus Rachael Mrs
72 Nemirow John
*72 Robinovitz Max grocer
72 Slonimsky Samuel
72 Weinberger Leo
72 Weitzman Jacob
*74 Asarkewitz Nathan
74 Goldsmith Wolf
74 Hughes Mary Mrs
74 Kotick Max
74 Neigher Samuel
74 Shangheit Samuel
74 Small John E
75 Casey Cornelius
76 Hurley Patrick
76 Levin David
76 Tarshis Hamin
78 Galachi Paul
78 Grosnick Ida Mrs
78 Levin Fannie Mrs
80 Baker Clarence L
*80 Baker Katherine Mrs hairdresser
80 Belenky Robert
80 Beofsky Max
80 Dashafski Charles
80 Kurnitsky Israel
80 Lundy Nathan
80 Magee Moses
80 Vitorelli Domenico
82 Berg Maurice
82 Biganski Vasili
82 Burger Joseph
82 Kinsler Bertha Mrs
82 Kramer John
82 Litman Max
82 Malnick Morris
82 Rosenberg Charles
83 Sullivan James
84 Crowley Bridget T dressmaker
*84 Crowley John J coal dealer
*87 Egan Daniel
87 Riley Joseph A
89 Gleason Walter J
89 Toomey Thomas D
*92 Scanlon John
92 Sullivan Patrick
93 Carlson Charles H
93 Wickstrom Carl
*109 James Ellen Mrs
109 James Margaret F Mrs
115 Falvey Arthur W Mrs
115 Marra Ann Mrs
115r Ryan James J
121 Lawler Sarah Mrs
*123 Hanifin Irene F
123 Tetrault Nelson

LINNELL, from 1478 Carew to Arthur, Ward 8
32 *Birch st intersects*

LINWOOD, from St James av east to Atherton av, Ward 8

LITCHFIELD, from 98 Garfield north and east to 316 Belmont av, Ward 6
*3 Manning David J
7 McIntire Herbert W
*7 Pulcifer Annie H
15–19 Browning The apartment house
*17 Blodgett Andrew Mrs
*17 Chandler Addie Mrs
*17 Dalgleish Scott
*17 Ladd Caroline M Mrs
*17 Pitman George C
17 Rice George P
17 Somerville Mabel J Mrs

LLOYD AV, from Boston rd south, Ward 8

LOCUST, from 867 Main south and east to Mill junc Dickinson, Ward 6
*7 Rogers Charles
9 Crane Emma Mrs
15 Gates Albert A
*15 Gates Albert W
15 Martin Isabelle F
17 Forster Louise M Mrs
*17 Huntley Henry E
21 *Palmer av intersects*
*29 Call Arthur A
39 Eagan Thomas M
40 Wallace The apartment house
*40 Buchholz Oscar H
*40 Burke Joseph H
40 Clark Edwin H
40 Cooley Tertius C
*40 Donovan Caroline C
*40 Holland Cornelia L Mrs dressmaker
40 McCann John W
*40 McCarthy Fred D
*40 Miskell Mary Mrs
*40 Thompson Rosa Mrs
*45 Low J Frank
Warriner av intersects
46 Evada The apartment house
*46 Bagg Annie M
46 Bagg Raymond N
46 Davis Frank P
46 Fifield Corinne S Mrs
*46 Fifield Milton S
46 Hartshorn Irving C
*46 Hill Hannah C Mrs
*46 Larkin Catherine Mrs
46 Marien Louis P
46 Thresher Samuel E
46 Tower Mary M Mrs
*46 Warren Mary L Mrs
50 *Locust Hill intersects*
54 Frazer M Louise
*54 Sweeney William A
54 Traver Sylvester L
*58 O'Connell Ann Mrs
58 Pratt Henry J
58 Quilty James B
*61 Daly Dennis
62 Clark Martin M
64 Ford William F
67 Bigelow William A
67 Harding Walter S
69 *Mill st intersects*
*302 Somers Creamery Co

LOCUST HILL, from Locust, Ward 6
* Gagnier Christopher I

LODGE, from Nursery west, Ward 2

LOGAN, from Chapel south to 180 Alden, Ward 4
4 *King st intersects*
5 Samble William E
15 Diederich John A
16 Lynch Cornelius
19 Newman Robert C
29 Rice R W Coal Co The
30 *Granville st intersects*
*40 Young John E carpenter
45 *Baxter av intersects*
50 *Olive st intersects*
City Incinerator
64 Newport Leonard
66 Simmons Belle Mrs
68 Carr Harriet Mrs
74 *Ladd st intersects*
82 Jackson Dora Mrs
82 Johnson Hilda Mrs
84 Carlson Sofara Mrs

Logan—*Continued*
*89 Standard Electric Time Co The electric clock system
90 *Collins st intersects*
106 Graves Dennis
*106 Winfield Benjamin F

LOIS, from 1540 State north to Lorenzo, Ward 8

LOMBARD, from 732 Main west to 391 Water, Ward 6
10 Griffin Katherine
*10 Mahan Julia
13 Benetti Gioacchino
13 Solari Bartolomeo
14 Breitwiser Frederick
14 Cudia Antonino
14 Irrera Placido
*17 Hutton Louise A Mrs
18 Russo Angelo M
18 Spagnolo Pietro
19 Vacant
20 Brodie Corina Mrs
20 Brodie William
21 Cook Lucy Mrs
*21 Girardeau Frank H carpenter
21½ Frazier Augustus C
21½ Williams Thomas
22 Fuller David
22 Fuller Louise B Mrs
22 Jackson Henry
*23 Daglia Luigi
23 Scibelli Salvatore
24 Minezzi Attilio
25 Foisi Bertolo
26 Laflamme Joseph
26 Pesetta Santa Mrs
29 Cirillo Thomas
29 Pompilio Felice
29 Pompilio Giuseppe
30 Robinson Anna Mrs
30 Trought Jennie Mrs
33 Cafferty Hannah
33 Cafferty Nellie F dressmaker
34 Bartolucci Angelo
34 Ollari Vittorio
34 Raschi Germano
37 Donatini Giuseppe
38 Chiori Musco
38 Pepe Giro
39 Romeo Domenico
41 Veronese Zino
42 Bellini Angelo
42 Lamontagne Isaac P
44 Dalmolini Giuseppe
*45 Coates Harry G teacher violin
45 Coates Henry C
45 Coates' Orchestra

LONG HILL, from 1033 Main south and west to Pecousic av, Ward 6
14 Noel Napoleon
16 Bussiere Edward O
16 Sawey Frank
18 Dickinson Porter E
18 O'Brien Bridget Mrs
19 *Leete st intersects*
24 Guest Colin
26 Nubile Donato
28 Bergquist John A
30 Ferguson William A
30 Marchese Theodora Mrs
32 Stone Dewey G
34 Nevue Merrill
34 Thomas Parmelia
41 Christoforo Sebastinao
41 Roncarati Emidio
Edgeland av intersects
43 Natalini Umberto
101 Dickinson Nellie V Mrs
*124 Straub C Lee
*134 Powers Walter C
*146 Wesson Frank H
*147 Hubbard James W
149 *Warner st intersects*
*155 Clark David MD
161 Nye Sarah A
*162 Baldwin Robert A
*167 Bacon George A
*171 Boynton Guy E
*172 Gilbert William E
179 Manhattan Hall apartment house
*179 Ballantine William G Rev
*179 Chamberlin S Judson
179 Colson Raymond R
179 Darling Robert
179 Volk Albert H
*179 Yeomans Henry L
*179(5) Morris Alice A
*(7) Pease Samuel S
185 *Sumner av intersects*
*190 Lewis Irene P Mrs
*204 Bull Jennie W Mrs
*208 Bugbee Ernest D
215 Fuller Martha V Mrs
*218 Packard Sumner T
*223 Janes Edward L
*224 Lancaster Edwin R
*229 Deems Oren M MD
*237 Coe David C
St Vincent Mission House
Chestnut Joseph Rev C M
Downing Dennis J Rev CM
Downing John Rev CM
Halligan James Rev CM
Madden Thomas Rev CM
Rosensteel Carroll D Rev CM
Walsh Edward J Rev CM
247 *Spruceland av intersects*
*251 Bemis Howard R
*259 Ley Harold A
268 *Buena Vista Plaza intersects*
*269 Ley Martha Mrs
*269 Potter Clifford B
271 *Cherryvale av intersects*
301 Neal Edwin C
*309 Taylor Earle H
*321 Kenyon Estelle M
*325 Green Samuel M
*off Ley Fred T
331 *Washington boulevard intersects*

LONG TERRACE, from Newbury northeast to Strong av, Ward 8

LONG VIEW AV, from 43 Leete south to Edgeland, Ward 6
11 Hedlund John
11 Spokesfield Horace W
11 Swaine Joseph R
12 Benard Alice F Mrs
*12 Clark Michael M
14 Gaffney William T
14 O'Keefe Jeremiah F
*17 Hepsick Frank
17 Huse Robert P
*18 Vogeler Paul
20 Dion Joseph M
20 Dion Samuel
23 Neubauer J Chris
23 Xavier Frank
24 Donohue John
24 Pitt Edgar
28 Burgess Herbert J
*28 Norton G Robert
*29 Meyrick John M
29 Ruel Arthur J
33 Bailey John H
33 Burdick Arthur W
34 Bennett Raymond A
34 Bertrand Herman W
34 Cooper William H
38 Clune John J
*38 Sharpe Clarence G
39 Garvey Catherine Mrs
*39 Walters George S
44 Jones Arthur M
44 Meade Carrie J Mrs
*44 Meade Harold W

LONGFELLOW TERRACE, from 550 White n Morningside ter west to 107 Whittier, Ward 7
13 Kruger Carl R
*13 Smith Roy B
17 Connor Thomas F
17 Falvey Nora
*18 Ryan Frank E

31 Martin's Express
31 Tuft's Delivery
33 Wason Building
*47 Sauers Express
*47 Smith Carr Baking Co
visions
*137 Haskell Adams Co wholesale grocers

Longfellow Ter—*Con-* 17 Brighenti Bana **LOS ANGELES AV, from**

Lyman—*Continued*
*140-142 Wilson & Co wholesale beef
140-146 Mayo Block
*141 Chapman & Brooks Co hardware
143 Bonacchi Itala
143 Veronesi Giacomo
147 Johnson Homer
147 Meyers Raymond
*148 Morris & Company wholesale beef
151 Albrecht Christopher
151 Poe Alfonso
151 Sullivan Edward L
*152 Armour & Co beef
155 Zeo Building
*155 Zeo Nicholas fruit dealer
156-178 Commercial Warehouse and Storage Co
*156 Collins E F & Sons paper stock dealers
*163 Morgan Bros horseshoers
168 Vacant
*174 Washburn - Crosby Co flour
*180-182 Brown Charles E & Co wholesale grocers
184-190 Puffer's Block
*194 Puffer H C Co grain

LYNDALE, from 695 Sumner av to 775 Belmont av, Ward 7
*14 Gardiner Alfred W
14 Scanlan M Joseph
*17 Burt James H
*17 Lerche Gustave F
*18 Brainard Raymond C
*21 Barker Clarence W
*24 Porter Edwin T
*28 Cleveland Ernest E
32 Foxhall George B
*34 Mitchell Frederick D
*38 Howe Albert S
*43 Sampson Albert H
*44 Center John L
45 Darnstaedt Frederick W
*45 King Carl C
*47 Luthgren Adolph E
48 Randall Charles H
54 Vester George F
*58 Darby Norman A
61 Shreyer Samuel
*63 Webber Henry I
*64 Mullins Walter H
65 Ballard Flavin
65 Miner W Harold
*68 Stevens Sidney W
*71 Barrett Walter M
71 Root Winslow G
*74 Crane Frank A
75 Conlin James T
78 Talbot Frank E
*78 Talbot William A
*81 Barris George R
*84 Bristol William A
*87 Rooke Eliza Mrs
89 Vacant
91 Hoone Thomas J
*95 Davenport Edwin A

LYONS (Indian Orchard), from Quebec south crossing Main to South, Ward 8
*2 Kamuda John
5 Heath Mary Mrs
5 Lassonde William
5 Lepin Andre
7 McCarthy Ellen Mrs
9 Caron Albert
9 Takorsky Josef
11 Minie Willey A
11 Robert Samuel
11 Rougeau Omer
11 Scanlon Thomas
15 Noel Clarence
15 Stebbins Henry
15 Tavernier Arthur
68 Coache Adjutor
68 Marin Rheule
68 Therrien Peter
105 Durocher Pierre
105 Gow John
109 Larose Dantes
109 St Jean Armand

MADISON AV, from 230 Central north, Ward 4
*5 Day William O
*5 Pike George W
*19 Gray William H
*25 Taylor Edward L
*27 Marsh Robert P
*31 Whitman Henry G
*33 McGillicuddy John J
*38 Birnie Donald
*39 Harris Charles B
*39 Harris Helen E
*48 Birnie Louise Mrs
50 Vacant
*54 Noble Frank W

MAGAZINE, from 550 State north to 967 Worthington, Ward 5
33 Buyse Cassandra M Mrs
33 Buzzell Paul G
*33 Crowley Cecelia N
33 Hess Arthur H
*33 Maynard Mary
*33 Peterson Archibald C
*33 Steffnes Katherine L Mrs
35 Crowley William J
35 Parker Herbert K
*35 Shephard Kenneth S
*35 Stratton Jesse R
35 West Anna S Mrs
35 Wilkinson Minna
39-45 Buffton Court apartment house
*39 (1)Bennett Clinton W
* (2)Bemis Marshall V Mrs
* (3)Ahern John J
(4)Lyle Raymond W
*41 (1)Waters Franklin B
(2)DeWitt Giles R
(3) Clemen Ellen S
(4)Caney Paul B
(4)Lounsbury Ruth W
(5)Dunbar Minnie E
(5)Killam Mary S
(6)LaBroad Mary A
(7)Smith Raymond E
* (8)Irrgang William F
(9)Gilbert Charles H
(10)Markham Albert G
* (11)Bechtel William H
(12)Severance Ernest M
43 (1)Long Leslie A real estate
* (2)Mulligan Mary E
(3)deAngelis S Augustine
* (3)Roe Charles R
* (4)Rogers Fannie S Mrs
*45 Long Jane Mrs
45 Long Roy G
45 (1)McGovern James F
* (2)Moore George D
(3)Coe Leslie P
* (4)Hendey Laurence F
* (5)Pratt Raymond L
* (6)Armstrong A Byron
(7) White Avery Kirk
* (8)Butterfield John H
(9)Oliva Floyd C
* (10)Plummer Edgar P
* (11)Taylor F Stanley
(12)Acker Horace F
74 *Lincoln st intersects*
96 *Grant st intersects*
104 Sherman Joseph R
*106 Desautels Charles H
114 Cooper Arthur E
*122 Quirk Catherine A Mrs
*128 Dale Alfred C
145 Foss Leslie D
145 Kelly James J
149 McCormick Mary Mrs

Magazine—*Continued*
157 Phillips George
159 Peloquin Napoleon
159 Sohier Elizabeth
160 *Armory st intersects*
*161 Ginsberg Jacob real estate

MAGNOLIA TERRACE, from 97 Sumner av to 210 Washington blvd, Ward 6
*17 Harman Benjamin Mrs
*20 Carrigan Mary E
*23 Brown Mary E Mrs
23 Marsh Harry C
*36 Hale David
*37 Brown Fred R
*42 Jones C Winthrop
47 Crane S Henry
*47 Smith Anna L Mrs
*48 Sadler William L
58 *Spruceland av intersects*
*63 Thrall Nellie E
*64 Baush William H
*70 Fison Harry K
*76 Lombard Edward M real estate
*77 Aitken Mark
*80 Garrettson Eugene
*83 Studley Robert C
*86 Griffin Barte J
*92 Stearns Herbert S
*95 Spellman Charles F
*96 Hunt Richard H
*102 Bulkley George G
*106 Smith Louis G
*111 Geisel Adolf A
*112 Smith Arthur A
Pineywoods av intersects
*125 Robbie Kenneth
*131 Rowley Arthur M
*134 Holt Ernest C A
*134 Peirce Charles L
*135 Fuller Rufus G Mrs
*137 Smith Julian B
*138 Sturtevant Fayette L
*139 Newton Lewis E
*140 Campbell Fred M
*141 Moody Joseph C
*146 Kinney Edward
146 Kinney Florence G music teacher
*147 Cook Mary E Mrs
*147 Kellogg Harry H

MAIN, from Carew south to Pecousic brook, Wards 2, 3, and 6
* City Library Reading Room and Art Building Memorial Square Branch
Sargeant st intersects
2-10 Day & Johnson's Block
*2 Leopoulos E G fruit
2½ Bell Ernest L
2½ Brown Frank
*2½ Gibbs C Burton lawyer
*2½ Hogan F Lincoln MD
2½ Sharpe Thomas A
2½(4) Sanderson F Percy
(10) Jacobs Daniel W
*(11) Burr Walter E dentist
(19) Jenkins George E
*(22) McGregor Wallace
*4 Porentos James restaurant
6 Deargon Felix barber
*6 McCaffery Bros cigar store
8 Bessette Pierre shoemaker
*8 Clouthier & Menard shoes
8½ Bugbee Julienne H Mrs
8½ Caswell Richard H
8½ Young Phil F
(19) Dunlap Henry F
*10 Collins Stephen J groceries
12 Vacant store
*14 Converse M S coal
14 Stratos John bootblack
*14½ Phillips Alvin H grocer
16 Caruso Frank barber
*16 Edgar John E billiards
18 Fung George laundry
*20 Suher Max meats
20½ Co-operative Stores Co grocers
21 *Bond st intersects*
23-37 Hare's Block
23 Root Elmer H barber
*23 Tufts E D Co The bowling alleys
23A Bartlett Frances E Mrs
23A Bedard Joseph A
23A Crane John R
23A Knox Josephine E
*23A La Fortune Albert A
23A McMahon Joseph J
23A Shepard Charles E
23A Trant John
24 Vasilades Aristos barber
*24 Weinstein Frank shoemaker
25 Manuele James restaurant
26 Cokkinias Panos D confectionery
28 French George D
*28 French & French show card studio
28 Goodrow Arthur P
29 Glad Tidings Hall
29 Jesus Mission The
29B Armstrong Jaxon
*29B Buckley Cornelius J MD
29B Campbell Harry J
29B Duncan Archie
29B Landers Peter
29B Lovern Emma M Mrs
29B McGee May
29B McLaughlin William J
29B Mundell Jennie L Mrs
29B Olson James L
29B Paige Della M
29B Tuttle Guy S
29B Wrisley Charles B
29Br Celentano Pietro
*30 Stevens Thomas R meats
Seventh st intersects
31 Ijaian Krikor shoemaker
32-46 Hare's Block
*32 Barker Irvin R druggist
*33 Kasofsky Charles tailor
33C Abel Nellie Mrs
33C Anderson George S
33C Broadist E James
33C Couture Aldon J
33C Desmond Jeremiah J
33C Fausey Charles L
33C Garlin Grace M Mrs
33C Goodboo Amy B Mrs
33C Landry Elizabeth Mrs
33C Landry Tillie M
33C Marin George
33C McDonald Nellie Mrs
33C Reynolds Mark E
*34 Blood Lucius M plumber
35 Short Thomas V musical mdse
35 Short's T V Odd Fellows' Band
36 Harvey Adelbert W cigars
*38 Clapp Edwin O dentist
38 Crosier Albert L
38 Greene Ralph H
38 Mathews James H
38 Newman Benjamin C
*39 Lynch Patrick M MD
40 Chadderton Henry C Mrs
*40 Hare Albert P real estate

Main—*Continued*
*155 Springfield Coal and Wood Co
*155 Springfield Commission House hay and grain
*155 Springfield Fuel Co
*155½ Case Marjorie
156 Citizens Club
156½ Novack Isadore barber
*157 Reidy John A saloon
157½ Knights of Pythias

Sharon st intersects

*158 Keller Morris jeweler
*159 Cohen Morris A hardware
*159 Springfield Express trucking
159½ Umansky Harry variety store
160 Vacant
160½ Rothbard & Brenner shoe dealers
161 Lion Building
*161–163 Lion The apartment house
161 Murphy Louise
161½ Stearns Bessie Mrs milliner
*162 Springfield Roofing and Plumbing Co
*162 Zundell Harry hardware
*162½ National Jewelry Co
*162½ Palmer A E optician
163 Savoy Berlin Savoy jewelers
164 Christensen Fred F baker
164–178 Goodhue Building
165 Vacant
*166 Bearg Bros clothing
*167 Lenox Cafe Inc saloon
*168 Adler David milliner
*169 Lenox Hotel
169 Madorsky Harry jeweler
169 Morrison James H
169 Morrison James H Mrs hotel
*169½ Kushner Isaac liquors
*170 Walker Jesse E electrical supplies
171 Cuban Cigar Co
*172 (1) Belkin Sophie Mrs photographer
  *(6) Henin Charles C MD
  *(9) Hirsch Henry L MD
  *(10) Naurison James Z MD
  *(12) Leikin Leon H dentist
  *(16) Donovan Walter J MD
  *(20) Lowenstein Frederick P MD

172½ *Ferry st intersects*

174 Vacant
176 Vacant
177 Gordon Philip clothing
177½ Kasemeotes Statis bootblack
*178 EliopoulosStavroula G confectionery
179–183 O'Connell Block
*179 Donovan Martin J & Co saloon
180–196 Ryan's Block
180 Cook Harry N
*180 Zades Demetrius
180 Zades Stephen
181 Levin David tailor
*181 (1) Greek Club
*182 Robinson Lewis D florist
*183 Ryan S A & Co Inc liquor dealers
184 Kennedy & Co butter etc
185 B & M System The
186 Dorr Louisa E Mrs
187 Volanakis George
*187 Washington Hotel The
188 Kaliakus Louis bootblack
188 Vasiliades Aristos barber
*189 Hungary Little The restaurant
*190 Sullivan-O'Connor Co saloon
*191 Daley's Hotel
191 Welch Mary Mrs
192 EfthemiouApostolos pool
192 Nickolas Demosthenes
193 Gerard William J lunch room
*193 Welch P F & Co saloon
*194–196 Ryan Charles V druggist

Cypress st intersects

*197 Kyriacou Kyriacos tailor
197 St John Baptiste Greek Club
*198 Doolittle D H Son restaurant
199 F & S System The jewelers
199½ Schinas Antonios cigars
200 Kostora Gustave restaurant

Liberty st intersects

*201 Ward William T & Co saloon
*202 Standish A O Co tailors
*203 Kingsbury Julius D jeweler
*204 Donovan William J barbers' supplies
207 Rickman Leo hats
209 Dowd & Sauter barbers
210 Maple Leaf House
*210 Bouboulides Apostholus
*211 Automobile Club of Springfield office
*211 Broadway Taxi Cab Co
*211 Cooley Hotel
211 Connecticut Valley Guide
*211 McCarthy William V teacher dancing
211 Springfield Bulletin
*211(A26) Washburn Chester A MD
*212–220 Holbrook Block
212 Glassanos Peter barber
212 Glassanos Williams billiards
214–220 Smith's Block
*214 Springfield Leather Co
215 Cooley Hotel Block
215 Leavitt Clothing Co
*216 Connecticut Public Market produce
217 McDonald's Clothes Shop clothing
218(1) Anatolian Club
  (10) Pomerantz Nathan tailor
  (22) Parker Ada L Mrs
*219 Clark H G & Co cigar store

Cooley pl intersects

*Boston & Maine passenger depot
*Boston & Albany passenger depot
*New York New Haven & Hartford R R passenger depot
*220 Downey James J shoe dealer
222–232 Hotel Russell Block
222 Keller George cigar mfr
223 Nikita George cigars
*223 Oriental Cafe The
224 Hartenstein Louis C
*224 Hotel Russell
225–229 Athol R R Block
225 Guyott & Co saloon
  *(20) Raymond George C commission merchant
  *(21) King Samuel M merchant tailor
  *(24) Gatelee J F Co motion picture supplies
  (25) Motion Picture Machine Operators Local 186
  *(26) Wholesale Wine Clerks

Main—*Continued*

(27) Vacant office
*(28) Alcott Charles merchandise broker
*(29) Rackliffe Walter S locksmith
*(31) Fraternal Order Eagles
*(39) Morgan Crossman & Co rubber stamps
(43) Hendrick Charles E
226½ Ghareeb Farris barber
*227 Godin Arsene barber
227½ Nikita John bootblack
228–232 Warwick Block
228 Baker Johanna M restaurant
229 Vacant
231 Agawam Building
*231 Luggage Shop The
232 St Pierre Leon F photographer
233 Agawam Block
*233 Hotel Royal The
233 Vacant store
233(12) Vacant
*234 Adaskin Furniture Co
*234(A) Coozounis & Mandy confectionery
234(C) Lemberg Samuel confectionery
*235 Geran Michael J restaurant
236 Boston & Albany R R Block
*236 Boston & Albany Railroad Co office
*236 Boston & Maine R R office

Railroad ter intersects

Railroad st intersects

236–254 Massasoit Bdg
*236 Gunzberg Stores Co Inc clothing
238 Nissenbaum D jeweler

Lyman st intersects

*240 Oliver & Howland Co The plumbing
241 Chapin National Bank Building
*241 Chapin National Bank
242 Vacant store
*244(200) Cone & Sherwood gen ins agts
*(204–205) Employers' Liability Assurance Corp
(208) City & Suburban Land Trust
(208) Columbia National Life Ins Co
*(208) Commercial Duplicate Mfg Co
*(208) Eastern Land Trust real estate
(209) County League Adviser newspaper
(209) Hampden County Farmers Exchange
(209) Hampden County Food Administration
*(209) Hampden County Improvement League
*(210) Hyder M J Co oriental goods
(214) Dufresne Prosper tailor
(218) Brams Louis jr mfrs' agent
(218) Hall Abbott & Co mfrs' agents
*(218) Silbert David F & Co wholesale flour
(222) American Can Co of Mass adding machines
*(222) Collester George L real estate
(225) Vacant office
*(226) B & M div passenger and freight agents
(230) Vacant
*(301) American Homes Development Trust
(301) Boston-Springfield Syndicate
(301) Conn Valley Land Co
*(301) Homestead Realty Trust
(301) Suburban Realty Trust
(301) Warren & Whitney estate
*(302) Barker Jessie F hairdresser
*(304) Moriarty Patrick J chiropodist
*(306) Golon Frank M real estate
(308) Vacant
(310) Vacant
*(311) Mass Medical Aid Assn
*(312) Cohn Frederic lawyer
*(314) West Disinfecting Co office
(315) Manning H A Co directory publishers
*(318–322) Feiner Bernard S real estate
(319) Vacant
*(326) Boston & Albany Railroad Co div freight agent's office
(400) Boyle Thomas G gen ins
*(400) Ezekiel George ins agt
*(400) Massachusetts Bonding & Insurance Co
*(400) Peerless Casualty Co
(402) Vacant
(403) Massachusetts Bonding & Insurance Co Health & Accident Dept
(404) Vacant
(405) Vacant
(406) Vacant
*(407) International Correspondence School of Scranton Pa
*(408) Donohue Paul A dentist
(409) Vacant
*(410) Manning James J real estate
(412) Vacant
*246 Baldwin's Massasoit Lunch
*248 Coe Bill Co hats and caps
*250 Outlet Shoe Co
251 Albion Block
*251 Porter John restaurant
251 Roberts Fred E cigars
*251B Capitol House The furnished rooms
*252 Kramer Paul clothier
253 Arvanitis Konstan cigars
253 Benoit Ovila barber
*254 Leopoulos E G Co fruit
255–257 Birnie Block
255 Vacant store
256–268 Kelsey Block
*256 Fox's Nelson Theatre
256 Fox William Amusement Co
256 Tiffon's jewelers
257 Vacant store
*257(20) Carpenter Frank E attorney at law
*(20) Stebbins Frederick H attorney
*(22) Jackson Andrew J real estate
*(32) Commercial Photo Co
*(35) Conway Thomas J dentist
(37) Vacant
*(42) International Association of Machinists

Main—*Continued*
(211) Vacant
*(213) Moultis Frank W dentist
*(213) Phillips Charles dentist
*(215) Sullivan T J Coal Co
*(215) Whitney George A office
(215) Whitney & Basset real estate
*(216-218) Allen J H real estate
*(302) Smith Dwight M electrical contractor
*(305) Dunning James G lawyer
*(308) Finch George H MD
*(310) Library Bureau office furniture
*(311) Booth Henry A lawyer
*(314) Barden George F dentist
*(318) Holmes Matthew C dentist
*(319) Randall H Greely dentist
*(405) Beauchamp Joseph O oculist
*(407) Lampson George S insurance
*(408) Kennedy John J dentist
*(410) Springfield Brick Co office
*(411) Boynton Walter I dentist
*(415) Webber George R real estate
*(417) Harvey & Mulcare lawyers
*(420) Sprague Harry L architect
*(503) Bradstreet Co The mercantile agency
*(510) Carlson Ernest F Co contractors
*(511) Thomson H L dentist
*(515) U S Dept of Agriculture (Bureau of Animal Industry)
*(517) Kelliher Robert J dentist
*(519) MacDonald Patrick J dentist
*(522) Bowen Harry W patent solicitor
(523) Fowler James B electrical contractor
(526) Vacant
*(604) Griffin Simon J deputy sheriff
*(604) Talbot Richard J lawyer
*(608) Fenn & Marshman dentists
*(610) Cushman Robert N dentist
*(611) Wilson Herbert R dentist
(615) Burke Patrick F lawyer
*(615) Lasker Henry lawyer
(619) Davis Frederick D MD
(621) Vacant
(622) Vacant
*311-323 Fuller Block
*311-313 Woods-McNamara Co clothiers
312 Douglas W L Shoe Co
*315 Genack's Boot Shop
*316-320 Kresge S S Co
317 (202) Central Realty Trust Co
(202) Columbia Heights Land Co
*(202) Germona Associates realty trust
(202) Liberty Realty Co
*(202) Murphy Edw J Co real estate
(202) Murton Realty Trust
(202) South End Realty Trust
*(202) Springfield Realty Trust of Springfield office
(202) Wilcox Realty Trust
*(203) Hunt Ellis & Co brokers
*(206) Downey Charles J physician
(212) Vacant
*(214) Hitchcock Asher H optician
*(215) Deems Oren M MD
(216) Royal Indemnity Co
*(216-217) Walker F S & Co insurance
*(218) Crosby M Elizabeth stenographer
*(218) Raymond B C decorator
*(220) Walker Clifford B MD
*(222) Hare William A oculist
(301) Vacant
*(302) Equitable Life Assurance Society
*(302) Fuller Frederic W insurance
*(303) Dexter & Bowles papermakers' supplies
*(304) Murray John J lawyer
*(305) Roy Emile A dentist
*(306) Stearns Bros insurance
*(311) LaValley Jonas J artist
(311) LaValley Marie artist
(312) Severn Edmund music tchr
(313) Vacant
(314) Vacant
*(315) Hancock Martha E surgical corsets
(316) Vacant
(317) Vacant
*(318) Clune John H gen insurance
*(320) Bullman Harriet B Mrs massage
*(400-401) Martin James F dentist
*(402) Welch Michael J dentist
(405) Vacant
*(406) Lally Thomas J dentist
(407) Vacant
(408) Janser Arnold R music teacher
*(408) Janser Emil K music teacher
(408) Janser String Quartette
(408) Janser Trio The Springfield Symphony Orchestra
*(411) Cassidy Realty Co
(412) Vacant
*(414) Burreby Grace F hairdresser
(415) Vacant
*(416) Citizens' League
*(417) Bosworth Herbert E photographer
*(501) Chapin & Gould Paper Co
*(502) Lathrop Paul H photographer
(503) Vacant
*(504) Manning William F dentist
(505) Baker Co manufacturers paper machine aprons
*(505) Hampden Paint & Chemical Co office
(510) Gardner Edith Snell Mrs music teacher
(510) Greene George M music teacher
(510) Severn Edmund Mrs music teacher
(511) Ahern John F music teacher

Main—*Continued*
*(511) Cushman Thomas L music teacher
(511) Harris Amy W music teacher
(512) Vacant
*(516) Springfield Facing Co office mfrs foundry facings
*(517) Brown L S Charcoal Co Inc
318 Hitchcock Building
*318 (202) Roberts F G & Co brokers
*(203) Lovell & Co brokers
(208) Savage Gerald J real estate
*(211) Cohen & Oxman jewelry mfrs
*(212-213) Boyle James H & John V real estate
*(214) Seyler Edward F real estate
*(301) Hamblen Edw H & R L real estate
*(302) Robbins Edwin H real estate
*(303) McKean John lawyer
(304) Hill George A real estate
*(304) Meacham L E & Co real estate
*(304) Wagner Electric Mfg Co electrical supplies
*(306) Hardy Leonard F lawyer
*(306) Steele Jason W lawyer
*(307) Hamblen Edward H office
*(308) Feighery Frank J Inc insurance
*(309) New Method Loan Co
(310) Vacant
*(311) Fiske Co real estate
*(311) Mallory Louis E real estate
(311) Westwood Renting Co
*(312) Pynchon Joseph F paper stock dealer
*(314) Walsh Thomas P real estate
(315) Vacant
*(401) Temple Edmund S dentist
(402) Vacant
(403) Vacant
*(404) Swander Edward O dentist
*(405) Alderman Howard F real estate
(405) Vermont Talc Co The mfrs talc
(405) Wadsworth Mark V D real estate
(406) Pomerat Charles M MD
(407) Ledoux Charles ins agent
*(408-409) Penn Mutual Life Ins Co
(410) Women's Home Companion Reading Club
*(411) Newton Chester P mechanical and mill engineer
*(412) Edson Ralph B dentist
*(414) Frost William J dentist
*(501) Gordon Gurdon W lawyer
*(501) Rice Horace J
(502) Vacant
*(503) Baker Ayling & Young bankers
*(504) Higgins S K & Co brokers
(506) Boone Theodosia L C S practitioner
*(506) Scott Florence Snow Mrs C S practitioner
(506) Thayer Benjamin A C S practitioner
(506) Thayer Benjamin A Mrs C S practitioner
*(508) Collins Minnie M Mrs C S practitioner
(510) Vacant
*(512) Ruggles Carlos Lumber Co
*(514) Plumstead Charles H dentist
*(601) Millett Eli F dentist
*(602) Lanigan T N dentist
(604) Vacant
*(605) Andrews William F dentist
*(607) Goldstein Samuel J real estate
*(608) Felt & Tarrant Mfg Co adding machines
*(610) Klingberg W & Son contractors
*(613) Bugbee N Penn dentist
*(614) Fuel Economy Company office
*(703) Travelers Insurance Co of Hartford Conn
(705) Moran Henry A lawyer
*(713) Shaw J Wesley dentist
*(714) Eaton Walter W & Co Inc accountants
(802) Graham George H real estate
(803) Vacant
*(804) Adams Harold B dentist
*(804) Hurlbut Cornelius S dentist
*(807) Fay L C Inc contractors
*(808) Stephens A E Co contractors
*319 Jensen Franz G confectionery
*321-323 Springfield National Bank
321 Market Square Syndicate
321 Ten Associates The real estate

Bridge st intersects

322-324 Carlisle Block
*322 Brown's Bootery
324 (22) Vacant
(24) Vacant
* (3d floor) Lane H P tchr dancing
(32) Vacant
(34) Vacant
(35) Vacant
(40) Vacant
(41) Ohio Tuec Vacuum Cleaners
(41) Sheldon W S & Co vacuum cleaners
(42) Vacant
(43) Vacant
(44) Nash Duane H real estate
* (45) Potvin J C Z dentist
(46) Vacant
(50) Goodrich Frank B real estate
(50) Reedy H R real estate
* (50) Springfield Real Estate Co
(51) Vacant
(52) Vacant
(53) Vacant
* (55) Yeomans Henry L photographer
(56) Vacant
325-329 Spear Building
*325 Lerche Albert E druggist
325 United Nut Lock Co office
*326 Carlisle Hardware Co
*327 (22) Norris & Co tailors
*(23) Warner Raymond C engraver
*(24) Whitehouse Frank H G dentist

Main—*Continued*

*(421) City Directory office
*(422) Smith Earnest E & Co brokers
*(423) Daily News Job Print & Bindery office
(423) Providence Steel Iron Co
(423) Roll Stationery Co The office
(423) Tabulating Machine Co The
*(424) Treadwell Leon H Co The electrical supplies
*(425) Fowler Motor Co automobiles
(501) Sisisky Samuel lawyer
*(501) Ziff William M lawyer
*(502) Lewis Fred F chiropodist
*(503) National City Co The investments
*(504–506) Prudential Ins Co
*(510) Hollister White & Co brokers
*(511) Lovett Mary corset mfr
*(513) Burns William J
(513) Springfield Hotel Co Inc
*(514–525) New England Mutual Life Ins Co
*(514) Franklin Albert B jr ins
*(514) Goodridge George A Co office supplies
*(514) New York Underwriters Agency
*(516) International Time Recording Co
*(520) Calzati Jennie dressmaker
*(521) Peck Horace D real estate
*(522) Warren I J Co flour wholesale
*(601) Jackson & Curtis investments
*(603) Harris Forbes & Co Inc bankers
(604) Vacant
*(606) Automobile Legal Association
*(608) Folsom Robert S lawyer
(609) Commercial Union Assurance Co limited
(609) Hanover Fire Insurance Co of New York
*(609) Hartford Accident and Indemnity Co
(609) Hartford Fire Insurance Co (automobile dept)
(609) Hartford Live Stock Ins Co
*(609) Kinney Frank M insurance
(609) Life Underwriters Assn of Western Mass
*(610) Lyman F Russell paper stock
*(610) Phoenix Mutual Life Insurance Co of Hartford Ct
(610) Shea Michael J insurance
*(610) Smith Myrton T insurance
*(611) Cooley Robert C lawyer
*(611) Graves Merle D lawyer
(613) Dinsmore Martin L insurance
(613) Provident Life and Trust Co
*(616) Consolidated Dry Goods Co
*(619) Northway Motors Corporation
*(621) Conn General Life Ins Co
*(622) Houghton F E & Co investments
*(623) Fernald's Exchange Inc
*(625) Squier Fred P lawyer
*(701) Hodgdon Cashman & Co investment securities
*(702–703) Estabrook & Co investments
*(704) Bugbee Walter T merchant tailor
*(709) Martin Lumber Co
*(711) Ehrlich Harry M lawyer
*(714) Seybolt F E Inc investments
*(717) Agawam Electric Co The office
(717) Ludlow Electric Light Co
*(717) Turners Falls Power & Electric Co
*(719–725) Bosworth Charles W lawyer
*(719–725) Bosworth Henry W lawyer
(719–725) Referee in Bankruptcy office
*(801–802) Employers Association of Hampden County
*(804) Ely & Ely lawyers
*(806) Lehigh Coal & Navigation Co The
(808) Vacant
(809) Vacant
*(810) Connecticut Valley Realty Trust
*(811) American Sugar Refining Co
(812) Vacant
(813) Vacant
(814) Vacant
(816) Harman & Co investments
*(817) Essex Auditing Co
*(817) Martell A E Co loose leaf system
(818) Vacant
*(819) Sharp Alexander insurance
*(819–821) State Mutual Life Assurance Co of Worcester Mass
*(821) Hamilton Alexander Institute
*(825) Brown Clarence E real estate
(904) Halsey Loris C dentist
*(904) Hosley H Everton dentist
*(906–907) Barney Frank G dentist
*(908) Manning Paul R dentist
*(917) Griffin Edward J dentist
*(918) Abbott Susie M C S practitioner
*(918) Way Alice E Mrs C S practitioner
*(919) Kennedy Katherine hairdresser
*(920) Smith Alfred B & Co flour etc
(921) Armstrong Harry Y consulting engineer
*(922) Holcomb Hiram F auctioneer
*(922) Waldron Henry S insurance
*(924) Greene H V Co Inc investments
*(925) Brand & Hoit real estate
(925) Camp Ground Realty Associates

Main—*Continued*
(925) Pierce Charles L lawyer
*(1001) Gottesman John G lawyer
(1001) Karp Albert real estate
*(1004) Chapin & Neal patent solicitors
(1004) Neal Franklin G lawyer
*(1006) Nirenstein Nathan real estate
(1008) Vacant
(1010) Vacant
(1011) Vacant
(1012) Vacant
*(1013) Tyler Arthur A lawyer
(1014) Bolton Grace M C S practitioner
(1014) Clement Loretta D C S practitioner
(1014) Coxson Marjorie A Mrs C S practitioner
*(1015) Allen Horace E lawyer
*(1016–1018) Bidwell Raymond A lawyer
*(1019–1021) McAllister Thomas K investments
*(1019–1020) Carman Ernest W lawyer
*(1020) Berkshire Realty Trust Inc
(1022) Harmon Grove Realty Trust
*(1024) Bell Clinton E lawyer
388 Bailey's Block
Vernon st intersects
389–395 Bookstore Building
*389 (201) Carroll Alfred J steamship ticket agent
*(202) Charron's Feather Shop
*(204) Irwin Vincent J MD
*(206) Klopfer Arthur milliner
*(303) McGlynn & O'Neil opticians
*(305) McCall Mary A milliner
*(306) Falls Art Needlework Shop
*(312) Gaffney Katherine M corsets
*(401) Munn-Nichols Co advertising agents
*(402) Girls Patriotic League The
(403) Vacant
*(405) Brackett Albion M chiropodist
*(413) Eichler Studio The photographers
390–398 Forbes & Wallace Block
*390-396 Forbes & Wallace wholesale and retail dry goods
*390 Western Union Telegraph Co
*391 Johnson's Bookstore
392 Adams R T Co hardwood floors
392 Todd John optician
*393 Scotch Woolen Mills Co tailors
*395 Weeks C W Co leather goods and shoes
397–401 Brigham's Block
*399 Brigham D H & Co cloaks and suits
Townsley av intersects
*402 Burnam's cloaks and suits
404 Vacant store
*406 Marcelle millinery
*407 Union Trust Co
*408 True Bros jewelers
Pynchon st intersects
410 Vacant store
411–413 Hall Building
*411–413 Hall Charles china and silver
*411 Harding John P decorator
412–430 Gilmore's Block
412 Vacant store
*414 Gilmore Theatre
414 Oakes William T
414 Potter J Virginia Mrs
414 Shea P F Co
414 Villemaire Joseph
414 Wheeler Thomas J
*414 Burnett George F
414(1) Eaton Richard P real estate
(1) Hayhurst Coal Co retail office
*(4) Judd & Parsons insurance agents
(8) Tschopik Bernard estate feather dressers
(17) Nason Mary Mrs
*415 Fashion Shop The cloaks etc
*416 Hawes Harry L sporting goods
417–421 Woman's Shop Building
*417 (402) Greene Alice hairdresser
(403) Morrill Jennie B Mrs corsets
(406) Handkerchief & Hosiery Shop
(410) Vacant
(411) Vacant
*(412) Wild Rose Tea Room
(417) Ridgewood Mills The dress goods
(417) Springfield Cloth Store
*(502) Hodge Arthur J chiropodist
(503) Vacant
*(504) Allen J Clarence dentist
*(505) Stone Philip W dentist
(508) McCracken Edward L architect
*(509) Taft Edwin R photographer
*(514) Guterman H W Co interior decorators
*418–428 Hotel Gilmore
418 Hotel Gilmore Co
*418 Block David L cloaks and suits
*418 Richardson Perley B jeweler
*419–421 Woman's Shop The cloaks suits etc
*420 Hotel Gilmore Cafe
*422 Kittredge Morris J jeweler
*422 Schlatter William & Son florists
423–427 Springfield Five Cents Savings Bank Block
423 Lewis Theodore G lawyer
*423 Skinner Henry H banker
*423 (6) Hayes William P lawyer
(6) Lynch Daniel A lawyer
*(12) Donnelly Hugh L dentist
(13) Reedy Frank H lawyer
*(15) McGlynn Thomas F lawyer
*(20) Ball Freelon Q lawyer
(20) Dowd John A lawyer
(20) Elder Edward H engineer
*(20) Elder Harry R lawyer
*(20) Lavigne David E lawyer
(20) Miles Ralph S lawyer
(25) Hartnett Joseph F lawyer
*(25) Hoar David B lawyer
*(25) McClintock McClintock & Hoar lawyers

Main—*Continued*
(406) Roach John E
(407) Hawley Blanche Mrs
(408) Warrington Bertha
(409) Fitzgerald Harry
(410) Higgins Frank
(413) Christos Nettie J Mrs
(414) Ward Charles
(415) Whalen Thomas
(417) Streat Horace P
(423) Sanger Samuel
(427) Red Men's Wigwam
*(429) Tebeau Louis chiropodist
(431) Wells Alexander
(500) Haskins John F
(502) Baker Carmine Mrs
(504) Spafford Nellie J Mrs
(507) Eckdahl Hans C
(508) Robbie George W
(509) Barnes Mabel Mrs
(511) Gebo Peter jr
(513) Kneeland Carrie M Mrs
(514) Dubuque Wilfred J

Bliss st intersects

526–540 Chandler House Block
*526–534 Chandler Hotel
527 Sedlow Arthur G barber
*527½ Aronson Joseph men's furnishings
*529 Hirschen Furniture Co
530 Post Office Station No 2
*530 Sadler William L druggist
531 Co-operative Grocery Store Co
*533 Wright Shoe Store

Crossett av intersects

535–539 McKinney Building
535½ A O U W Hall
*535½ Black Isabella Mrs nurse
535½ Fenton A E Mrs dressmaker
535½ First Spiritualist Ladies' Aid Society The
535½ Fraternity Hall
535½ Payne Harry G
535½ Spiritualists' Hall
535½ Unity Hall
535½(1) Thomson Hugo S dentist
*(3) Grasso Antonio MD
*(16) Parker Ernest K MD
*(24) James Charles W music teacher
(25) Adams Bertha E music teacher
(26) Adams B E pianos
(28) Lucas Esther Mrs dressmaker
(30) Crossett Realty Trust
*(30) Springfield Civil Service School
537 Barney Ersting R
537 Glennie Rose Mrs
537 Graveline Josephine Mrs
*538–540 Metropolitan Furniture Co
539 Lombard Otis M watchmaker
*539 Moore Vilas E flour
541 D'Amato Alphonse
541 Rondeau Rose Mrs
542 Palm Leaf Social Club
543 D'Amato Alphonse restaurant
*544 Pure Food Market Co
545 Bernstein Morris men's furnishings
545½ Albano Antonio shoemaker
*546 Hanifin Thomas E baker
547 Glassanos Mary Mrs barber
*547½ Farland Fred L saloon

Cross st intersects

*548 Robbins Frederick H Mrs
*550 Hazelwood Mary C Mrs confectionery
551 Bibeau Bros shoes
*552 Duquette A H & Co saloon
553 Braica Vincenzo
553 Cummings Martin J
553 Kavanah John P
553 Lariviere Melina Mrs
553 Shears Edward M
554–568 Parsons' Block
*554 Bettigole Benjamin M cigars
555 Mikado Laundry
*556 Demers Philip Mrs
556 Rodier William
556 Yando Basil
557 Homicki Wladyslaw tailor
558 Bedard Eugene
558 Forkey Philip
558 Gay George A
559 Schoolcraft James
559 Maguire Thomas P
559 (2) Schulz Elsie Mrs
*560 "Doyle's" liquor dealers
*561 Jonas Joseph J confectionery
*561½ Ornamental Wood Working Co
*561½ Slattery Michael J bottler
*561½ Wyco Finish Company Inc enamel finish mfrs
562 Chase Jacob jeweler
563 Central House The
*563 Tyler George H
*564 Bergeron Moses
564 Cowles William H
564 Duperrault John
565 DiSanti Frank barber
*565 Simard William tailor

Peabody lane intersects

566 Beaudin Paul
566 Giroux Charles L
566 Vogel Erhard
*567 Springfield Creamery
*568 Huettner Henry S bakery
569 Tillman Thomas grocer

Howard st intersects

*570 Beauvais Joseph H druggist
570 Post Office Station No 16
571 Apollo Hall
*572 Cokkinias George N confectionery
573 Vacant store
*574 Benoit S Napoleon furniture
*575 Arrow Company The automobiles
575(2) Kogut John S tailor
(3) Kolodziej S & Co tailors
*(4) Boyer Joseph W jr MD

Park st intersects

*576 Matarazzo Marciano florists
576½ Tabackman Barnet shoe dealer
577–581 Butterworth Block
577 Boston Store dry goods
577 Later Hyman S appraiser
577½ Vacant store
578 Stackman Henry jeweler
580 Metaxas John barber
581 White Edward H meats
*582 Katz Samuel grocer
582½ Finnegan Catherine Mrs

Main—*Continued*

*583 New England Furniture Co
584 Pohyhronis Zapharis Y barber
*586 Gaveras Panagiotes D confectionery
586½ Fabrizio Rocco shoemaker
587 Katz Max clothing
587 Robertson Oliver P
588 Stathopoulos Peter & Son bootblacks
Union st intersects
589 Goldstein Morris shoes
589½ Clark John E cigars
*590 Donovan Annie Mrs
*591 Tone Phil & Co wholesale liquors
591¾ Evangeliste Elizabeth Mrs
591¾ Holligan Joseph R
591¾ Lussier Aime
*593 Cohen Harry D furniture
594 *Vaille av intersects*
595 Davenport Alfred
595 Hollis Edward B
*595 Huettner Christian J delicatessen
596 Beauregard Hattie B Mrs
597 Carman Julius F grocer
597A Fountain Oliver E
597A Paquette Xavier
*599–603 Delaney Bernard J Co liquors
*599 Dubois William Mrs
600 Phil's Lunch
600 White Joseph
*601 DeLon Eva H Mrs clairvoyant
601 Flagg William H
601 Rowley Frank C
601 Torrey Clara A Mrs
*601 Torrey Ernest H
604 *Union st intersects*
*605 Cooley Dry Goods Store The
*606 Miller Lena Mrs milliner
*606½ Griffin Nellie Mrs
606½ Minice Elizabeth Mrs
607 Bana Albert J
607 Capelle Frank H
607 Conners Harriet Mrs
607 Converse Belle Mrs
607 Di Santi Frank
607 Fazio Carmelo tailor
607 Gallinotti Angelo
607 Ghidoni Umberto J
607 Hall Charles H
607 Hannon Kate A dressmaker
607 Kilburn Lucy A Mrs
607 Letts William
607 Lyon Albert J real estate broker
607 Miller Elizabeth B Mrs
607 Miskill Katherine Mrs
609 Accorsi Robert jeweler
*609 Scalise & Co druggists
Hubbard av intersects
610 Knight Edwin L grocer
611 Green Samuel dry goods
612 Harris G A & Son bicycles
612½ Stefano Louis D barber
*613½ Furcolo Charles L MD
614 Wilcox The apartment house
614 Bane Mary Mrs
614 Goodwin Mary A Mrs
*615 Baker Max furniture
616 Hampden Shoe Repairing Co
616½ Phillips Alvin H retail grocer
Wilcox st intersects
*617 Romano Andro banker
617½(1) Hendrick Robert W
(2) Baker Clifton
(3) Reid Frederick E
(5) Condron John P
(6) Smore Annie
(7) Murray Madaline
(8) Baker William Mrs
(8) Desotelle Alice Mrs
(9) Babcock Charles L
(10) Boyle Nellie
(11) Mayhew Margaret Mrs
(12) Walkup Harold E
*618 Hodges George C
619 Demos Alexander bootblack
619½ Keating William J cigars
621 Holland Henry J bicycles
622½ Gauthier Isadore confectionery
*623 Neale Addie E Mrs
*624–626 Riga J G & Sons Co automobile supplies
625 Levesque Joseph H
625 Marr Annabella Mrs
625 McCannon Delima Mrs
625 Papavasiliou Arestele
627 Cossin Jacob
627 Remmer Meyer dry goods
629 Di Santi Luigi barber
*630 Leary William C MD
636 Yiannacopoulos Peter L confectionery
William st intersects
640 Auto Feed Station
*640 Reo Springfield Co service station
Grace M E Church
641 *Winthrop st intersects*
643–651 Winthrop The apartment house
*643 Winthrop Pharmacy
643½ Biglin Catherine
643½ Biglin Margaret
643½ Carolan Mary A Mrs
643½ Dickey George F
643½ Fisher George G Mrs
*643½ Hunter Frederick A
643½ Lucey Frank J
643½ Russell F Ives
643½ Trudeau Joseph
*643½ Whalen Margaret E
*645 Swiren Harry hardware
646 Hassett Nellie
*646 Zirkin Henry ladies' tailor
647 Ferraro Raffaele cigars
*647½ Barnes John H
647½ Beahn Felix
647½ Black Marcella Mrs
647½ Brooks William B
647½ Davis Thomas H
*647½ Delisle Xavier Mrs
*647½ Ellsworth Oliver M Mrs
647½ Moskal Stephen
649 Brodeur George barber
*650-654 Springfield Buick Co automobiles
*651 Great Atlantic & Pacific Tea Co
653 Glickman Abraham cigars
655 Boehm Solomon tailor
655½ Yutts Frederick R barber
*657 Hotel Empire
*657 Radding Bernhard real estate
Geraldine ct intersects
658 Campanella Pasquale pocket billiards
659 Empire Restaurant

Main—*Continued*

1033 *Long Hill st intersects*

1039 Belhumeur Theophile
*1039 Pelland Mederic
1041 Bourgeois Cecime T
1045 Asarisi Ignazio
*1045 Santamaria Carmine
*1047 Busi Raymond A grocer

1056 *Pecousic av intersects*

1058 Kappler Mary Mrs
1060 Downs Charles W
1060 Tadia Vincenzo grocer
*1082 Vaughan & Kibbe concrete construction
1120 Alboro Antonio
1120 Ardiletto Carmine
1130 Amato Antonio

South st ct intersects

1187 Michelli Columbia
1187 Pepe Antonio

MAIN (Indian Orchard), from Water east to Wilbraham line at Ludlow bridge, Ward 8

57 Michalczyk Stanislaw
59 Sajdak John
59 Strus Joseph
61 Blazejowski Ignacy
61 Masztal Felix
63 Koston Andrew
63 Matusik Albert
63 Stanek Zophia Mrs
69 Krasy Ludwik
69 Krempa Joseph
69 Krepa John
71 Zieminski John
73 Ziomek John
75 Gawlik Stanislaus
75 Pisko Maciej
77 Dion Joseph P
77 Rutkiewicz Michael
79 Fodoruk Michael
79 Patla Frank
81 Kowal Jacenty
81 Musiak Felix
83 Burc Frank
83 Wegiel Frank
114 Daignault Leandre
114 Phaneuf Hormisdas
116 Bogart Mary Mrs
116 Hanlon Joseph P
116 Ouimette Adeline Mrs dressmaker
116 Ouimette Isaie
118 Levesque Frank
119 Ratell Joseph undertaker
120 Courtemanche Fred
122 Levesque John
125 Marceau Edward G
125 Raymond Alfred
125 Raymond Pierre
130 Kazanowski Matthew grocer
*130 Zuggo Michael grocer
135 Desautels Osias Mrs
135 Gelineau Louise M Mrs
135 Marotte Rose Mrs
*135 Menard Osia Mrs
135r Riel Narcisse
135r Strong Joseph
136 Marlowe Ulysses J
136½ Blanchard Magloire R
136½ Morin Arthur
138 Lapierre Emery
138 Noel Louis
138½ Lescault Napoleon
139 Huot Samuel
140 Moran Mary Mrs
140½ Boucher Hector
140½ Dame William
*141 Morrissey Bros Co hardware and plumbers
142 Paul August
142 Teczar Walter
142½ Rouleau Zephirine Mrs
143 Lavigne Charles
143 Lavigne Charles Mrs dressmaker
*143½ American Railway Express Co The
144 Great Atlantic & Pacific Tea Co
*144 Rieutord Charles E
145 Barton Teofil barber
145 Rickson Michael
146–152 Rieutord Building
*146 Rieutord Charles E wholesale liquors
147 Gregoire Joseph E
148 Collins Edward F pocket billiards
149 Gregoire Joseph E tailor
*150 Doherty John F dentist
150 Kuro Remedy Co veterinary remedies
150 Magna Charta Club
*150 New England Telephone and Telegraph Co branch office
150 Rieutord Hall
*151 Wilcox Anna L Mrs grocer
*152 Clancy Daniel M druggist
*153 Crystal Candy Co
154 Bengle Block
*154 Bengle Charles estate of clothing
155 Gagnon Alma Mrs
155 Lavoie Frank
155 Robert Thomas
155½ Flebotte Joseph T grocer
*156 Aunchman Lyndhurst
156 Bengle Adelard
*156 Gleason Albert M insurance
*156 Kirkland Thomas H lawyer
156 Longden Elmer
156½ Nealy Anna T dry goods
*157 Mills & Co confectionery
157½ Kee Lung laundry
158 Beaudette Moise
158 Porcheron Mae D Mrs milliner
159 Gagnon Simeon boarding house
160 Livi August F tailor
*161 Gelineau Hermas C
162 Phaneuf George cigars
162½ Marlowe Peter
162½ Morrisette Adelard J
162½ Nadeau Alcide
*162½ Robinson J Alexander MD
163 Phillips Alvin H grocer
*164 Chenette Joseph E druggist
164 Roy Marshall J
*165 Yiannacopoulos Peter L confectionery
166 Kitchener Levy dry goods
166 Quintal Arthur J barber
166½ Roy Marshall insurance
*167 Bissonnette Bros grocers
167 Bissonnette Philias L
168 Burnett Eugene W
168 Daly John
168 Kitchener Levy
*168 Mason William H
*172 Page L P plumber
174 Coven Ida Mrs jeweler
175 Bertrand Joseph D jeweler
*176 Coven Simon I
176 Gendreau Edmund J real estate
*176 Gendreau Joseph E grocer
*176½ Soati Joseph confectioner
178 Dupuis Maximilien
178 Dupuis Maximilien Mrs dressmaker
178 Nolan John M
*179 Indian Leap Hotel
179 Indian Leap Hotel Co
*180 O'Donnell Katherine T
182 Shea James F insurance
182 Shea John

Main (Ind Orchd)—*Continued*
*182 Post Office Indian Orchard
184 Coven Simon I clothing
185 Robert Frank E
*185 Streeter Merrill E
186 Chouinard Bros lunch room
187 Dion Alphonse
187 Thibeault Leonore Mrs
189 Lamontagne Henry
189 Wells Nelson H
190 Nadeau Alcide cigars
191 Plouffe Harry
191 Yotte Mary Mrs dressmaker
*192 Indian Orchard and Ludlow Co-op Assn groceries
194 *Pine st intersects*
196 Bengle Philippe polish mfr
197 St Matthew's Parochial School
*200 Ratell Joseph undertaker and barber
201 Grant Joshua
201 Haslam Ernest
*201 Roy Louis J MD
201r Pendergast Maria T Mrs
205 Grand The moving pictures
205 Red Men's Wigwam
206 Dowd John P
208 Dowd Julia
212 Manning Ellen
212 Manning Mary
212 Manning Nora
213 Beaudreau Pierre
214 Crofoot Grant M
214 Denis Armand
215 Epinard Victor Rev
*215 Langevin Alfred E Rev
*216 Trudeau Noel J
*218 Mongeau Paul druggist
220 Dumas Wilfrid N
220 Gauthier Ernest
220 LaRiviere Albert C
220 Richard Francis
221 St Aloysius R C French Church
222 Berthiaume Ludger
222 Gagnier Joseph
222 Reilly John
224 Ouelette Joseph
226 Jefferson Arthur
227 Belanger Joseph
227 Viau Hormisdas
228 Desabrais Cyrille
228 Jette Joseph tailor
228 Tremblay Severe
231 Bergeron Emma Mrs
231 Ireland John
231 Shaw Harry
232 Pepin Eusebe
232 Phaneuf Treffle
233 Solotorowfsky David grocer
237 Bienvenue Mathilda Mrs
237 Kavanagh John J
239 Decoteau Philip shoemaker
239 Griffin Bridget Mrs
*239 Griffin James J estate confectionery
240 Linnehan Cornelius
241 American R F Club
241 Bellanger Marie Louise grocer
241 Haessler Charles
241 LeBlanc Daniel
241 Robert Mathilde Mrs
241 Sidleau Freeman
241r Berthiaume Emma Mrs
241r Croteau Ephrem
242 Flynn James
242 Perreault William J
243 Gervais Samuel
243 Ledoux Frank
246 Doherty John F
*246 Morrissey Bridget Mrs
249 Mitchell Joseph P
250 Flynn John T Mrs
250 Monette Solomon
251 Griffin Maria Mrs
253 Bourgault Alfred
253 Cooney John
253 Gavin Daniel
253 Phillips George W
253 Shea John
253 Sime James
254 Bousquet Pierre Mrs
254 Brennan James
254 Chamberlan John
254 Dionne George
254 Noel Emma Mrs
254 Renaud Louis
257 Robert Emery
257½ Gagnier Clementine Mrs
257½ Gauthier Isidore
259 Gibeau Paul E
259 Therrien George W
259½ Gagnier Edouard
260 Mills Bessie Mrs
260 Sulowicz Kasimir
264 Bienvenue Alfred
264 Boucher Francois
266 Galavotti Nazareno
266 Smith Edward W
267 Slotnick Ely grocer
268 Slotnick Ely
269 Farmer William R
269 Parker Charles S
269 Therrien William
274 Beauchemin Amedee
274 Daigle Arthur
274 Tetrault Medard
275 Phaneuf Rosanna Mrs
275 Sullivan Daniel E
276 Boucher Alfred C
276 Guyon Alphonse
276 Roy Elzear
277 Charland Ernest
277 Daigle Valerie Mrs
277 Tellier Magloire
279 Morrisette A J barber
281 Brunelle Alfred
282 Sullivan Daniel E saloon
283 Chouinard Joseph
283 Goderre Louis
284 Beaudette William
284 Black Henry
284 Caron Edouard
284 Connors James
284 Costa Edward
284 Costa Manuel
284 Duquette John
284 Guy Joseph
284 Lindsay Isabella Mrs
284 Phaneuf Fred
284 Wonsek Paul
285 Benoit Aime
285 Menard Pierre
*286 McNamara Dennis J liquor dealer
287 Marcheterre John
291 Beaulieu Dalmas
291 Gagnier Charles
291 Lavigne Adelle Mrs
291 Pion Aloria
292 Bechard Louis
*292 Daigle J Alcide
292 Keir Richard R
292r Daigle J Alcide printer
293 Ethier Domina
293 Renaud Romulus
295r Ethier Hormisdas
295r Guertin Frank
*297 Brunelle Joseph A
297 Mongeon Felix
297 Tourville Rose Mrs
298 Lavigne Arthur
298 Racette Adelard
298 Therrien Edward
304 Blaine William P
*304 Gelineau Ovila C MD
305 Flebotte Joseph T
307 Flebotte Noe
307 Guay Joseph
311 Molinari Virginia Mrs
312 Bauer Joseph
*312 Mongeau Paul
315 Denis Alfred N
315 Duteau John
315 Tremblay Leon
*318 Gannon Thomas
318 Phaneuf Mederic
319 McGuire James J
319 Rooney Mary Mrs
320 Frappier Leandre R
321 Rooney Thomas
321 Tresch John
322 *Lyons st intersects*
*323 Slate Ames W MD
*325 Levesque Thomas F
328 Dupuis Philias
330 Lefrancois Pierre

Maple—*Continued*

*169 Jones J Howard
*169 Mack Mary F Mrs
*169 Manny W Roy
*169 Rice Frank C
169 Van Sickle James H
171 *Cemetery av intersects*
*174 McCormick Anna E nurse
*174 Olmsted William H
175 Maplewood The apartment house
*175 Boswell Arthur H
175 Clarity Bee A nurse
*175 da Silva Edwin L
175 Floor Laura D Mrs
*175 Gilmore Charles N Mrs
175 Homer M Emma
*175 Houston Louisa F Mrs
*175 Nurses Bay State Club
*175 Townsley George R
*176 Stacy Frank E
*178 Young Mary T Mrs
*180 Beadle Delia M Mrs
*182 McGee Thomas Mrs
*184 Hayes Gratia Mrs
Central st intersects
*192 Baker Edmund K
*200 Simons William C
*201 Wallace Andrew B
*210 Castle Clifford D
*220 Wesson Harold
*238 Carter Edwin A
*241 Ireland Jeannie G Mrs
*241r Priest Charles
*270 Harris Frederick
*275 Kirkham James W
*275r Stent Albert
*284 Bill Nathan D
284r LaBroad George
287 *Maple ct intersects*
*302 Wesson Walter H
303 Skinner Henry H
*313 Appleton Helena S Mrs
*327 Jones Frederic M
*334 Appleton Allen L
338 *Crescent Hill intersects*
*346 Barri John A
349 *Pine st intersects*
*353 Chapin Susie B Mrs
*355 Hastings Herbert A
357 Reynolds Howard S
*357 Reynolds & Co excavators
377 *George st intersects*
*385 Castle Mary A Mrs
398 Vacant
*403 Clark Edward A
411 *Smith st intersects*
*415 Munroe Donald M
*421 Wren George H

MAPLE (Indian Orchard), from Center north to railroad, Ward 8

MAPLE COURT, from 287 Maple east to 238½ Pine, Ward 4

*52 Belcher Jesse M

MAPLEDELL, from 964 State to 66 Burr, Ward 8

*15 Craig John B
16 Goddard Elijah M
*19 Worcester George C
*22 Simons Charles H
*25 Mills William M
*26 Hastings Herbert C
*29 Sharp Fred
*32 Fiske James W
*32 Myers Ellsworth C
*36 Gaffney James P
*39 Stryker Garrett V
*42 Munn Eugene H
*45 Cassaboom W Ralph
*46 Welch Mary C
49 Waller Frank
*52 Wright Arthur C
55 Meyer Henry
*56 Ingraham Maria B Mrs
*59 Humphrey B Frank
*62 Carr Fred N
*65 Fairbanks Francis B
*66 Brown Charles F
69 Bonner Edward
*72 Lawrence George W
*75 Greenaway David E
76 Hempstead Mary E Mrs
*79 Bragg Benjamin L
*82 Cadwell Charles A
*86 Leyden Edward J
*89 Slater Orlando J
*92 Reidy John A
*95 Graves George S Co post card mfrs
*95 Preston George S
*95 Preston Raymond M
*96 Grosvenor Frank G

MAPLEWOOD TERRACE, from 253 Fort Pleasant av to 226 Forest Park av, Ward 6

*6 Johnston Clyde C
*6 Woodman Frank H
6 Woodman Frank H Mrs
*11 Norton Edward H
*19 Crane Ellen Mrs
*25 Fifield Osgood E
*30 Ferguson George W
*33 Hayden James C
33 Hayden James C Mrs music teacher
*36 Haskins William H
*43 Kinsman Howard L
55 Leith Alexander Mrs
*55 McWhorter Samuel
60 *Randolph st intersects*
64 *Riverview ter intersects*
*69 Munder Charles F
*79 Carlisle Fred E
*87 Crane Thomas
*88 Yerrall George R
*95 Smith Harriet A Mrs
*96 Hyde Charles A
100 *Washington rd intersects*
*102 Lee Clinton R
102 Vose Mary Mrs
*107 Kirkham J Stuart
*108 Goddard Ruben J Rev
*111 Ferguson James
114 Phelps Ellen T Mrs
*114 Phelps John B
*119 Dorr Percy O
*120 Doolittle Frank P
*128 Blodgett Charles A

MARBLE, from 783 Main east, Ward 6

7 Marbleton The apartment house
7 Carpenter Leon M
7 Chapman Lynde M
*7 Colbert Johannah Mrs
*7 Glazier Julius
7 Henning Henry
7 Skala Henry J
7 White Cora I Mrs
7r Blackburn James
11 Nason The apartment house
*11 Allen Marie L dressmaker
11 Dane Edward
11 Haunton Charles K
11 Moore Burton H
11 Muir Sumner
11 Valentine S Louise
16 Cooney Patrick expressman
16 Gerard William M
17 Morrissey Kate E Mrs
*17 Score Alfred A
21 Drynan Byron
*21 Gardner Richard
24 Reilly Hugh
24 Rolland Alexander J
25 Choiniere Edmond
25 Garrison Fred R
*28 Boyden Fred W machinery dealer
*29 Quint George W ice cream mfr
29 Wilson Lewis J
30 Howard Thomas J
*36 Daudelin Alfonse
36 Rosenblum Herman
*37 Allen Charles A
37 Mayforth William H

Marble—*Continued*
40 Jonas John J
40 McCrohan Thomas F
41 Sandbeck John P
*41 Woodward Albert B
*44 Hunn Abbie F Mrs
*47 Bennett Albert E
47 Hosmer Laura Mrs
51 Coffey Patrick J
51 Day Samuel
55 Yost Arthur C
56 *Dwight st ext intersects*
57 Blauvelt Frederick
*61 Johnson Albert L
63 Johnson Arthur L
64 Rezzani Ernesto
*66 Giggey Charles E
*67 Chapman Alice E Mrs
*67 Fisk Charles G
69 Bresnahan Fred J
73 Russell John A
75 Carey Edward
76 Bowen George E
79 Craven Burpee
*79 Darling Fred A
*82 Martinelli Joseph
84 Smith Alice Mrs
*87 Emerson Wight Playground (entrance)
88 Di Florio Michele
88 Rossi Giacomo F
90 Anderson Thure H
92 Chapple Frank
*92 Comette Alphonse painter
*92 Woodruff MaudeV E
*93 Staples Clifford J
*95 Foisey Newell E
99 Dunleavy John H
104 Moriarty Patrick
104 Shea James F
105 Walsh Thomas J
107 Franzen Ferdinand
108 Soglia Giovanni
108 Vancini Antonio

MARCY AV (Indian Orchard), from Oak east to Hart, Ward 8

MARENGO PARK, from 215 Belmont av to 98 Dickinson, Ward 6
*20 Smith George B
*25 Maclean Alexander T
*28 Taylor Fred B
*33 Spear John G
*36 Blague Giles
*36 Hulbert Homer B
*39 Graves Clesson A
39 Graves Ina R Mrs
*42 Snowman Edward A
*50 Kilburn Adelbert
*55 Loomis Paul H
60 *La Verne av intersects*
*63 Stewart John E
*71 Leonard Archer F
*71 McGowan Elizabeth
*79 Hathaway Alfred R
82 Stedman Daniel B
*82 Stedman Frederick C
*87 Gage Charles H
*88 Ramage Theodore R
*92 McGregory Marie A Mrs
93 Ferre Harold P
93 Marsh Harry D
*100 Waldron Henry S
*104 Johnson Sarah H Mrs
*111 Wall James A
*114 Bridge G Bennett

MARGARET, from 668 Main west to N Y N H & H R R, Ward 3
12 Bell Frederick
12 Rivest Matilda Mrs
14 Judd Mary Mrs
14 Wells Jerry
*15 Harrington Edward C
18 Carroll Christopher E
18 Grise Louis
18 Grise Noe
19 Ardito Filippo
19 Rulli Francesco
22 Davies Henry
22 Hope Catherine M Mrs
23 Mullen Hattie Mrs
23 Stagnaro Frank W
25 Julian The apartment house
25 Brown Charles H
25 Carleton Mary P Mrs
*25 Carlson Victor E
25 Grimaldi Frank
25 Linquist Carl E
25 Mortell John F
25 Morris Owen J
25 Skobrak Frank F
27 Hebert Homer J
28 LaFrancis Mary D Mrs
28 Meagher Kate Mrs
30 McNamara Dennis P
30 Shears Catherine Mrs
31 Doolittle Mary M Mrs
33 Wood Clifford L
37 Slatcher William E
38 Dearden John
38 Flannery Celia G
41 Bennett Sarah E Mrs
42 Crespi Giovanni
42 Di Falco Agostino
43 Moran Michael J
43 Shea Katherine Mrs
43 Twining William L
44 Curto Antonio
44 Di Giorgio Agostino
*47 Fill Lucy M Mrs
47 Shoonmaker Julia Mrs
50 Lee Patrick H jr
50 Williams Howard D
53 Bruno Michele
55 Albano Giovanni
55 Ciccarelli Francesco
55 Lamagna Antonio
56 Hose House No 12
59 Albano Giuseppe
59 Bifolchi Francesco
60 De Caro Gioacchino
60 De Caro Giuseppe
60 De Marco Lorenzo
62 Daniele Francesco
62 Zuella Vincenzo
63 Cuzzone Generoso
63 Piscioneri Joseph
63 Piscioneri Salvatore
64 Chelefou Alice Mrs
64 Chelefou Gilbert
67 Rezzani Carlo grocer
*68 House Samuel plumber
71 Bongiorno Filippo Mrs
72 Ambrogi Giulio
72 Santaniello Carmela Mrs
78 *Water st intersects*
87 Curto Nicola
87 LombardoFrancesco
87 Lombardo Rachela Mrs
87 Santaniello Aniello
87½rDe Simone Stefano
*87½rLongo Carmine
89 Galluzzo Caterina Mrs
89 Mazza Domenico
90 Loizzio Francesco
90 Loizzio Pasquale
90 Ortone Filippo
93 De Santi Giuseppe
93 Di Santi Domenico
93 Gentile Vincenzo
94 White Elizabeth E Mrs
97 De Caro Ludovico
97 Fogarty Norah Mrs
100 Santaniello Annunziato
100 Vivenzio Giuseppe
104 Murphy James
104 Shea Jeremiah
110 Antico Annunziata Mrs
110 Parisi Giorgio
110 Rachele Felice
*114 Carr Thomas expressman
118 McGuigan John J
118 Nicolo Ferdinando
120 Donatini Antonio
122 Landerfin George W

MARGERIE, from 1534 State north, Ward 8
*30 Bonnell Benjamin L
*36 Long Thomas
*60 Fillion Albert J carpenter

Massachusetts Av—*Continued*

*98 O'Connor Mary J
*99 Flor Walter
*100 Monroe Angeline Mrs
*101 Chapin Howard H
*103 Peckham Elisha R
*104 Aldrich William W
*104 Hale Dennis B
*105 Klines William R
*107 Blake Herbert P
*108 Bridgman Richard C
108 Hall Jesse A
108 Korte Louis
*111 Gauthier Peter N
*112 Albro Wm H
*112 Bond Edward H
*113 Doland Hugh
*113 Doland Richard R
*114 Chappell Albert E
*117 Andrews Elliot E
*118 Finch Addie W Mrs
*118 Raleigh William T
118 Weaver Adaline Mrs
*119 Pepin Edward D
121 Lefevre Chester
*123 King Howard A
*124 Ross Emma A Mrs
126 Martin John B
*127 Snow Charles E
*128 Rollins William C
*129 Snow Donald T
130 Carpenter Jane H
130 Crittenden Jane H Mrs
*133 Allen Ethan
*133 Richardson Dwight A
134 Brown George R
134 Brown L Russell
*137 Lyons John J
*137 Patten William A
*140 Higgins Charles L
*140 Wheeler Bion T
*141 Adams John J
*141 Bliss Edward L
144 Lyon Guy T
*146 Johnson Charles F
*163 Holloway Fred E
163 Sealander Charles A
165 Page Ralph E
168 Hess Frank Y
*170 Wood Clarence G
*179 Jewett Raymond D
*181 Richardson Isabella A
*204 Fowler Frank M
*208 Neylon James F

MASSASOIT, from 224 Carew north to Pratt, Wards 1 and 2

4 Aussant Napoleon
4 Dupont John
4 Duquette Walter O
4 Kaljian Stephen
4 Kuznetz Daniel
4 Lerch Philip
4 Libucha Frank
8 Fronczak Stanley
8 Hirschfeld Louis
8 Malichenko John
8 Sanders Louis
8 Ulosevich Vladek
8 Werschefsky Joseph
10 Carroll John
10 Goldberg Nathan
10 Malone Eliza T
10 Muschenko Michael
15 Porter Alonzo E
*17 Freyenhagen Frank E
18 Ash Nora Mrs
24 Yankosky Stanislaw
27 Coe Lillia B Mrs
29 Dillon Patrick J
29 Tate William J jr
*30 Haskins Esther Mrs
*36 Tate William J
37 Healy John W
*37 Healy William F
37 Parker George D
37 Parker Harriet Mrs
40 Donnellan Bridget A Mrs
45 Farrell Catherine Mrs
45 Henegar Charles M
*48 Carter Barnett

51 *Massasoit pl intersects*

52 Bresnahan Daniel J
*52 McCarthy Patrick
*53 Harrington William F grocer
55 Harrington William F
*56 Simard Isaac
60 Sullivan Matthew Mrs
61 Donohue Patrick
61 Fein Joseph
61 Gootzit Harry
62 Frueh Caroline Mrs
65 Rice Joseph
65 Rickman Leo H
67 Goodman Rose Mrs
68 Grandy Frederick H
73 Day Charles G
*73 Wilson William
74 Cole Ethan H
75 Dewey Roger P
*76 Wilson John R painter
80 Cohen Benjamin D
80 Levin Jacob
*82 Creagan Katherine Mrs
82 Lamont Frank R
*84 Tannenbaum Harry

88 *Prospect st intersects*

*92 Downey James J
100 Coffey James
*100 McGraw Wm J Mrs
103 McCarthy John E
105 Maloney Patrick F
106 Burns William J
*106 Spittal Andrew B
111 Hobson Nelson D
111 Kleinberg Andrew
112 Eavener John J
*113 Goodless Harris
114 Crowley John J
*114 Reavey Walter J
*116 Katz Louis
*117 Hennessey Mary A Mrs
118 Meacham George L
118 Tober Meyer
*119 Griffin Lawrence P
120 Howard George D
120 Moran Nora T Mrs
122 Heinonen John E
*125 O'Malley Mary L Mrs
*125 Tagan Fannie E
*128 Dorenbaum Louis
*128 Dorenbaum Morris
*129 Gallagher Charles A
129 Ruggles Frank H
*133 Barry Jeremiah F
133 Corriveau Charles E
134 Bushey Frederick A
*134 Poppe Augustus F
134 Wilson Robert D
*135 Drennan Patrick
135 Gerdts William J
*138 Feinberg Annie Mrs
140 Goldberg Anna M Mrs dressmaker
*140 Goldberg Morris H
*143 Ehrlich Abraham
*143 Tillman Isidore
146 Galvin William H
*146 Pava Simon
*149 Katler Louis
*149 Sullivan Thomas J

150 *Lexington av intersects*

*157 Bowler Michael
*157 Brownlee Thomas J
165 Fennell William J
165 Williams George Tyler
*166 Bannon John
168 Bannon John J
*170 Gruttemeyer William F
*171 Goldstein Harry
*171 Smyth Mary A Mrs
174 McLoughlin Bernard
*175 Dragon Joseph N
*175 Lampson Thomas B
176 Carpenter Bernard J
*179 Schwartz Michael
*181 Pava Louis

182 *Montmorenci st intersects*

*185 Panto Ricardo V
*187 Miller Fred W
*189 Tillman Samuel
*191 O'Connor Patrick F
194 Dufresne Clement C
198 Kane Michael J
*201 Flanagan John
*201 Thomas Harry E

220 *Chapin ter intersects*

241 Hunter Arthur C
*243 Snowman Elmer C
249 Kresser Leo
*251 Wade Frank N
*253 Otto John E

Massasoit—*Continued*
253 Parker Benjamin F
*257 Richards John B
*259 Hannigan Martin
259 Lane Elmer G

MASSASOIT PLACE, from 51 Massasoit to 33 Bartlett av, Ward 2
*9 Bouffard Alphonse A
9 Whitehouse Lewis E
11 Griffin John J
13 Baron Herman
*13r Askinass Abraham
14 Hurwitz Abraham
14 McGrath James T
15 Raichelson Joseph
*16 Suberman Morris
*17 Bannon John J jr
18 Hudson Matthew M
*18 Katz Morris I
*19 Dalpe Frederick
19 O'Connor John T
20 Swirsky Raphael
21 Rooney Mary Mrs
22 Fitzpatrick James H
22 McCarthy Mary A Mrs
*23 Ryan Mary Mrs
25 Huot Arthur J
25 Kennedy Thomas J
26 Fleming Thomas C
26 Lances Harry
*28 Collins Catherine A

MATTOON, from 99 Chestnut east to 16 Salem, Ward 3
*4 Mahoney Edward J MD
*5 Metcalf Edward
7 Griffin Margaret
*9 Brosnan Elizabeth Mrs
*11 Tehan Mary A
*14 Cass David
*15 Lyons Margaret M Mrs
16 Whitney The rooming house
16 Outerson Joseph F
*17 Granfield Anna B
*19 Geisel Annie Mrs
*20 Burke Mary A Mrs
25 Billings J Frank
*25 Crane Henrietta D Mrs
*25 Fish Wallace B
*25 Lacore George M
25 Smith Elizabeth F nurse
*25 Starr Bentley C
25 Starr Sarah J Mrs
*25 Warren Charles H
*26 Daly James
*27 Flint Nella E Mrs
28 Dwyer Nellie E Mrs
*29 Hastings Arthur A
*30 Brunelle Frederick A
*31 Hendrick Austin S
*33 Graves Henrietta J Mrs
34 Brunelle Hector P
35 Kenworthy Esther Mrs
*36 Sampson Thomas P Co undertakers
*41 Russell George E
42 Duffy Bridie
*43 Dunnell Frederick W Mrs
44 Joy Arthur Mrs
*45 Haynes Philip
*47 Brown Kirk H
*47 Fraits Anton M
*50 Davis Rufus E
50 Phelps Nellie L
52 Roberts Charles E

MAXWELL PLACE, from Winton west, Ward 7

MAYNARD, from 1048 State north to Acorn, Ward 8
9 Piehl August R H
*10 Ackermann John W
*11 Brouillette Albert J
11 Rogers Jesse
*12 Bruce Lillian J
12 Drolette Henry A
15 Holcomb Robert L
*15 Ivers Ann T
*16 Giroux Louis F Mrs
17 Hanson Ralph P
*17 Lynch James H
19 Chapin Harry P
21 Shaw Harry L
23 Nagman William C
25 Payette Anatole
26 Urquhart Adam
*28 Duplissa Leo R
*29 Bedford Frank M
32 Gleason Frank A mason builder
*32 Lyon Albert B
35 Thurston Anson G
*36 Patterson Margaret Mrs
*37 Tarbox William H
*38 Dick George H
40 Hindes Osborn
40 Martin Lewis
44 Sullivan John J
46 Cordner Earle F
*49 McAulay Angus A
49 Smith Alexander
50 Carlson Carl Otto
51 Bohemier Edgar
51 McCarthy Eugene
52 Anderson Oscar E
52 Horhorouny Harold
53 Qualters Thomas H
*55 Houston Edgar A
55 Parshall George W
56 Riffelmacher John C
58 Riffelmacher John C Jr
62 Arslan Arthur M
*64 Bedrossian Archie S
*66 Roberge Theodore
68 Calberg Fred
68 Kohler Carl F
70 Neiss William F
*72 Cornell David
72 Matthews Joseph F
76 Pothier Frederick G
78 McSweeney William
80 *Shattuck st intersects*
*85 Dunlop Edwin G
86 Howard William
88 Johnson John
89 Jahn Bruno
90 Woodlock John W
92 Barsam Barsam T
95 Milne George P
99 Sylvester Jeryme A
111 Martin Rachel R Mrs
*111 Sheffield F M Mrs
112 Erickson Gottfried
112 Irwin Michael J
112 Landers William
112 Leytham John T
112 Richmond Arba E
112 Schultz Frank A
126 Nichols Arvilla L Mrs
128 King Raymond H
131 Chapman Mary D Mrs
131 Edgewood Gardens
*131 Kaynor William Kirk
*131 Reed David Allen Rev
*131 Reed Edward A Rev
131 Reed Realty Trust
131off Yushkialis Anthony
135 Dudley Francis J
145 Chapman Cora M Mrs
*145 Worthen E Stewart
*152 Lizotte Victor
159 Graves Anna D Mrs
*160 Egan James
176 Lundberg Ernest W

McKNIGHT, from 109 Sherman east to Girard av, Ward 5
*12 Wade Charles A
*21 Johnson Frank M
*22 Rogers Loyal L
23 *Catharine st intersects*
*28 Wright Charles A L
*33 Parker Charles H
*37 Fleming John W
37 Mills Margaret T
*41 Blodgett Leslie S
*42 Wright Charles M
*45 Dale John A
46 Wolcott Alfred L
Bowles st intersects
47 Morrissey Annie F Mrs
*47 Morrissey Thomas P
53 Ford Thomas J
*57 Chapin Frank W
*59 Turner Herbert H
61 Waldron Cornelius G

Mill—*Continued*
*249 Love Daniel
251 Ramsay James
*251 Wilson John
253 Roberts Joseph F
255 Pyne George H
255 Wright Frederick C
Knox st intersects
258 Cowles Charles R
258 Cowles Walter P
258 Springer George A
261 Archambault Hermos
261 Lynch Frederick G
263 Del Dotto Arthur W
265 Gaines Louis A
*265 Hoff Louis
272 Iacovone Antonio
Cherry st intersects
279 Hoff Louis grocer
*281 Martin's Laundry Co
289 Faust James
321 *Orange st intersects*
349 *Noel st intersects*
350 *Hancock st intersects*
360 Chapman Eston J
362 King Charles H
382 *Chester st intersects*
386 Savaria Ernest F
388 Mitchell Harry
388 Savaria Edward N
394 Walsh John J
396 Billings Elmer L
400 Lancaster Roy E
*402 Hallahan Jeremiah
406 Hupfer Oscar L jr
*406 Sherman Harry F
408 Davenport Norman E
408 Snape Wm A
*430 Labrie Alfred real estate
430 Labrie Remeo trucking
442 Blake Frederick A
442 Lafarr Moses
454 Kemper Louis J
456 Martin Alexander
458 Carvell William Mrs
458 Snape Albert
458r Hartman Carrie Mrs
*460 Blair Arthur E
472 *Central st intersects*
*474 Gervais Denis O pocket billiards
478 Vacant store
478½-488½ Collins The
478½ Lampkin Glenwood P
478½ Olson Frederick G
478½ Weaver Joseph A
480 Vacant store
482 Dan Charley laundry
*482½ Fein Barnett
482½ Heit Sam
482½ Jennings James E
484 Fein Barnett shoemaker
486 Mullin D F harnessmaker
*488 Hunt W E grain
488½ Howard Joseph C
*490 Phillips A H grocer
492-496 Lincoln Block
*492 Delehanty James W druggist
492 Post Office Station No 4
494 Murray David F
494 Morey Vincent J
494(1) Bishop Emily M Mrs
(2) Allard George W
(3) Massey Adolphus D
(4) Vacant
(5) Reed Minnie M Mrs
(6) Sealander Ernest
(7) Devall Floyd E
(8) Sprague George A
(9) Wendler John
(10) Freeman Newton W
(11) Lennon William
496 Murray David F lunch
498 LaBaff William barber

MILL RIVER LANE, from 956 Main west, Ward 6

MILLER, from 589 Armory east to Penacook av, Ward 1
50 Wahlstrom August M
*57 Carroll William T
57 Hussey William
61 Breglio Lorenzo
61 Ceccarini Adam
72 Ward Chester G
*76 Stewart James
*87 Doherty Peter
91 Sherman Henry H
93 Allen Thomas
*122 Duffy Patrick

MILTON, from 435 Wilbraham rd to Byron Ward 8
16 Maes Bertha Mrs
16 Maes Charles
*22 Harris Frederick H
*26 Dougherty Anthony F
32 Marble Ernest P

MILTON (Indian Orchard), from 349 Main south, Ward 8
17 Hutchinson John
17 Richard Edmond
25 Johnson James E
27 Lamothe Arthur
59 Morrisette Joseph
61 Lavigne Ellen Mrs
61 Loranger Louis J Mrs
61 Nareau John jr

MONMOUTH, from 23 Dorchester to 46 Berkeley, Ward 5
*2 King Howard M
*6 Cordner Samuel J
*7 McCourtie William H
*7 Prentice William A
*10 Butterfield Henry W
*11 Knox Frank W
11 McElwain Alexander S
*14 Bosworth Charles F
14 Stewart Mary H
*16 Grant Angie A Mrs
*19 Graham George H
*22 Williams Wilmore
25 *Amherst st intersects*
*26 Carey Herbert W
*26 Smith William B
30 Burlingame Lawrence D
*42 Rice Charles A A
*48 Chilson Arthur A
*52 Whyte Elizabeth J private hospital
59 *Yale st intersects*
*60 Blodgette Charles A
*64 Stow James D lumber
*64 Stow Mabel Lloyd
65 Bull Milan W
66 Oliver Brice G
*66 White William E
*68 Nims Brainerd D
*74 Siddell George A
78 Newton Walter D
78 Newton William F
*79 Russell Waterman S C
82 Harrington James J
82 Metcalf Wallace N
*83 Landen John E
83 Landen Lucy E Mrs
*83 Strangford Samuel F
*84 Davidson Clarence H
*87 Webster Edward H
88 Estes Gordon W
*91 Butterfield George A
*94 Haeussler Jacob J
*94 Hart Thomas E
*94 McCabe Margaret M
*100 Winslow Alfred B
*100 Winslow Ellen A
*104 Bartlett Carl G
106 Cote George A
*106 Melladew George

MONROE, from 41 Hancock east to 38 Colton, Ward 5

8 Hart George J
10 Barry Patrick J
*10 Hart John W
12 McKeon Michael
12 Mills Ellen Mrs
*16 Murphy Nicholas J
*19 Missett Ellen Mrs
*24 McDonald John
25 Dwyer Thomas R
27 Ambrose Robert J
*28 Toomey George A
29 Fitzgerald Margaret
29 Latourelle Joseph Mrs
30 Chisholm Robert
30 Rockwell Joseph
36 Habel Mary Mrs
39 Coleman Charles H
41 Rumpal Joseph
41½ Richardson Arthur
43 Kiluk Victor
43 Larkowski Ferdinand
44 Hammerstrom Elias
45 Nordene Charles N
*45 Vahlstrom Emily
*48 Gladden David
*51 Higgins James H
51 Jackson William C
54 DiCarlo Antonio
57 Olson Emil
57 Stewart James L
60 Norton Josephine Mrs
61 Gorham U Sylvester
61 Gray John W
61 Smith William B
62 Robare William Mrs
62 Trombley Eugene
63 Hamburg Frederick W
63½ Karacholian Sarkis
63½ Mikaelian Martin T
66 Colbert Joseph P
69 Long Irene G
72 Tilley Albert L
73 Lotas Thomas
79 McGovern Francis
85 Kelly Charles M
*91 McClintock James V
96 *Hawley st intersects*
105 Thornton James
*107 Mason Clara Eliza
107 Mason Jane M
Winchester st intersects
111 Henderson Alice Mrs
111 Martin Nancy M
111½ Robertson Hugh
113 Caesar Charles H
121 Stirling The apartment house
121 Query David
121 Wallenberg Albin J
125 Bethany Baptist Church
127 Banks James E
*127 Hughes Alfred W carpenter
129 Cochran James W
129 Trombley William
138 *Eastern av intersects*
145 Trombley Theodore
151 Chechieli Michele
155 Rapisarda Francesco
157 Bergeron Augustin

MONROVIA, from Cottage south, Ward 8

74 Machell Ernest
77 Abar Frank E
82 Taboldi Joseph
84 Carr John H
88 Bisi Joseph
103 Westling Gustaf
107 Caplette Alexander
114 DeWitt Leon S
127 Chaput Albert
127 Donovan William
127 McAuliff John
131 Langlois Hilaire
133 Davenport Leon G
134 Dow Rosanna Mrs
144 Figg Edward C
158 Senecal Ralph
158 Vroome Edgar B

MONSON, from 98 Greene north, Ward 4

*16 Hughes Alexander
*17 Warner Alfred H
20 Gilligan Elizabeth
25 Banks Mary Mrs
*25 Phrame Henry

MONTMORENCI, from 621 Chestnut east to 182 Massasoit, Ward 1

*16 Strange Frank J
*20 Wood Charles A
22r Malmstrom Ezekiel
22r Whalley Sarah Mrs
22½r Pfeiffer Eugene
24-26 Parkway The apartment house
24 Hale David E Mrs
24 Hale Frank W
24 O'Neil William J
24 Wilcox Edmund
26 Belden Harriet
26 Bien Wilfred
*26 Brady John L
26 Lussier Hector J
26 Marshall Joseph B
*26 Simblest Allen
26 Summer Edwin
26 Wood Ernest A
*27 Clark Ashley B
27 Hastings Howard E
31 Manning Catherine Mrs
31 Scanlon Michael W
*32 Anderson Frederick
*34 Violi Cloud
36r Suriner George L
38 Johnson Oscar T
39 Hunter George W
42 Downey Frank J
42 Edwards William
*42 Lapalme Eugene
42 Laurandeau George
42 Loncto Philip
42 Sullivan Eugene F
43 Wood Wallace W
*45 Moriarty John L
47 Horowitz Max
49 Tuber Mair
*49 Tuber Mair Mrs grocer
50 Aker William
50 Brennan William
50 Corcoran John B
50 Loncto Emma
50 Loncto Helen
50 Snyder Albert T
50 Sperr Edward
53 Bortle Ira
55 Bourdeau Alcide O
*56 Heller Samuel
56 Horwitz David
56 Karczewski William F
60 Ozer Isidore
60 Weisberg Morris
61 Lewis Jerome J
*62 Brennan Christopher J
62 Dunn Edgar C
63 Hanscomb Adeline Mrs

MONTPELIER, from 745 Main east to Niagara, Ward 6

16 Allen Robert
16 Gendrin Charles
16 Leary George E
16 Loomis Charles
16 Martin Harold H
16 Rinfret Ludger R jr
16 Rivett Mary J
*16 Ward Helen L
*16 Winegar Carlton H
17 Bergeron William J
17 Burns John J
17 Coburn Ralph F
17 Cross Mary J Mrs
17 Fuller Mary E Mrs
17 McGrath Daniel
17 Pease Ariel C
*17 Sanders Arthur F
*17 Webber Mary E Mrs
18 Anderson Samuel J
18 Graveline Robertine Mrs
18 Paro Alfred A
*18 Rice Harold R
*18 Ryder George H
*18 Sammis Freda K nurse
*18 Shea Frank W
18 Sholes Mary B nurse
*18 Tomlinson William W
18 Zember Joseph L

MONTROSE, from 936 State to Burr, Ward 8

*15 Sabin Sarah A Mrs
*16 Hayden Walter E

Mulberry—*Continued*
*127 Chamberlain George D
*128 Blair Ralph K
*130 Starr Albert C
*152 Parlett Edwin J

MURRAY HILL AV, from 370 Liberty north to 367 Franklin, Ward 2
*3 Mannix Patrick J
9 Laming Percy F
9 Progulski Adam C
*11 Galbraith Christie Mrs
11 Richard Carrie Mrs
*11 Richard Harry J
14 Hannifin Mary
14 White John A
*19 Alliss Mary Mrs
19 Champagne James
20 Galvin Edward J
20 Holland Daniel
23 Kennedy John J
*23 O'Connell Maurice J mason
*24 Ervine Samuel
*24 Ferris William
29 Coen Michael
29 O'Melia Patrick Mrs
*30 Hennessy John J
*30 Hurley Nellie C
30 Sullivan James
33 Rochford Dennis E
33 Walsh Catherine A Mrs
34 Jacques Edmund
34 Jaques Peter
34 Taylor Bertha E music teacher
*34 Taylor George M
39 O'Connor Bernard A
39 O'Connor Edward W
39 Stanard George H
40 Atchinson Earl S
*40 Doersam Franz O
*43 Frechette Thomas A
*43 Shea Dennis P
*44 Kelliher James
44 Stone Harry O
*49 Benson James H
49 Donohue Bartholomew H
50 McDonald Edward J
50 Murphy John J
53 Quigley Thomas F
*53 Smith James P
54 Moriarty Catherine Mrs
54 Moriarty Daniel J
54 Moriarty Maurice P
57 Duffy Thomas J
58 Duckford James T
58 McDonald John H

MYRTLE, from 317 State south to 98 High, Ward 4
3 Edelstein H tailor
7 Hickey Sarah O
11 Lenox The apartment house
*11 Boutin Lucy P Mrs
11 Carrington Mary E
*11 Carter Earl K
*11 Eddy Martha J Mrs
*11 Richards Albert E
*11 Shoven Harriet Mrs
*11 Withey William A
*11 Woodworth George H
11 Wurm Eliza C Mrs corsetiere
15 Myrtle The apartment house
*15 Clark Alice J Mrs
*15 Harrison Agnes C
*15 Higgins Frank I carpenter
*15 Holian Josie A Mrs
*15 Kent Mary E Mrs
*15 Packard Alfred S
*15 Poland Mary L
15 Rockwell Grace Mrs music teacher
15 Smith Charles C
*15 Taylor Frederick H
*15 Tyler John K
*20 Barnes Frank E
*20 Shea Michael J
24 Avery James H
24 Sackett Josie Mrs
26 Brooks Bertha C Mrs
26 Osley Willard A
*27 Bartlett Erastus M
27 Fisher Marian W Mrs
27 Gaudet Albany
27 Gauthier Albert E
28 Victorian The apartment house
*28 Bailey Charles H
*28 Berriman Walter S
*28 Cummings Henry J
28 Cummings Jane Mrs
*28 Hart George C
28 Hewke Edward C
*28 Hoag Harrison A
*28 Monte Louis G
*28 Moore Clarence
28 Mullen Michael R
*28 Shavit Albert J
29 Frances The apartment house
29 Cunningham Katherine T Mrs
29 Goddard Edmund B
29 Herrick Ernest H
*29 Lowell Karl P
29 Park Edwin F Mrs
*29 Poulin Minnie F
*29 Schubert Richard music teacher
29 Stiltz Adele Mrs
29 Webber Harry E
*29 Webber H E Mrs
*30 Bresnahan James F
30 Carey Frank R
*30 Clemons Katharine I
30 Clemons Laura B
30 Hudson Mary L Mrs
*30 Morton Harriet E
*30 Niles Edwin J
*30 Sheridan Thomas J
31 Isabel The apartment house
*31 Booth Mercia A
31 Dickinson Lilla E
*31 Harrington Gordon E
31 Harrington Harriet C Mrs
*31 Smyth Maria Mrs
*31 Welch Maude R
32-34 Georgian The apartment house
*32 Betters Mary J L Mrs
*32 Draper William P
*32 French Mary B Mrs
*32 Fulton William S
32 Graham William J
32 Lee Harry E
32 Marquette Frank L
*32 Mullins Alice G nurse
32 Wood Charles H
33 Madeline The apartment house
*33 Brown Alberta M
*33 Byrne John W
33 Foisy Ambrose R
*33 Henihan Mary E
33 Maxfield Fred G
33 Reardon William M
33 Russell Martha L dressmaker
33 Tufts George L
34 Butler Herman W
*34 Dyon Oscar O
*34 Hummel John E
*34 Leary Abbie Mrs
*34 Mather Mary L Mrs
34 Plummer Caroline D
*34 Reopell Albert V
34 Slattery Michael J
*44 O'Brien Elizabeth T

MYRTLE (Indian Orchard), from 99 Water south to Essex, Ward 8
*42 Brouillette Alfred P
42 Drohan Thomas H
44 Morrisette Leandre
*54 Indian Orchard Primary and Grammar School
97 Chandler John H
*97 Smith Samuel F MD

99 *Berkshire st intersects*

*111 Spence Henry C
114 Anderson Charles A
114 Lariviere Edward

119 *Hampshire st intersects*

124 Lemery Albert
124 Morrisette Emilio J
*130 McDonald Chester A
130 Meiklejohn David

Myrtle—*Continued*

132 Connolly Cornelius
*132 Paine Harold W
*136 Moynahan Patrick
*140 Duffy John B
*146 Gibbs Frank L
*146 Thayer Charles H
*154 Baldrick James R
*154 Fernald Hersey E

MYRTLE TERRACE, from 329 State south, Ward 4

10 Arcadia The apartment house
10 Bellerjeau James H
10 Brazell John A
10 Brazell Nona Mrs
10 Christensen Neils
*10 Irwin Abbie L
*10 Kretz Olive E Mrs
*10 Mayo Bertha Mrs
10 Primrose John B
*10 Saloway Joseph
*10 Sullivan John F
10 Shea Jeremiah
20 Savoy The apartment house
*20 Baker W Harris
*20 Cheney Frances E
20 Connors Patrick J
20 Donahue Joseph
*20 Johnson Elwin B
*20 Keating Robert M
*20 Oakes Anna E Mrs
20 St Marie Samuel
30 Geneva The apartment house
*30 Amidon Edgar H
*30 Burnett Edward W
*30 Clemens Peter
*30 Dearstyne Margaret
*30 Hall Isabell D Mrs
30 Larrabee Fred B
*30 La Sares Thomas J
*30 Morley William H
*30 Tucker Fidelia C H Mrs dressmaker

MYSTIC COURT, from 692 Carew north, Ward 1

*14 Opitz Helen A Mrs
14 Opitz Katherine Mrs
18 Kane John K
24 Hepworth William H
24 McMorrow Patrick
30 Bowen Harold E
30 Umansky Louis

NAPIER, from Armory opp Ledyard east, Ward 8

* Chandler Co The name plates and stampings
* Phillips Alvin H wholesale grocer
*40 Napier Saw Machine Works
*40 Quality Saw & Tool Works
*64-82 Mansfield Baking Co
64-82 New England Bakery Co
* Linde Air Products Co
* Springfield Contractors' Supply Co
* Union Carbide Sales Co

NARRAGANSETT, from 94 Prospect north, Ward 1

*15 O'Connell Katherine Mrs
*15 Tetrault Arthur C
20 Ryan Edward J
*20 Ryan Patrick J
20 Wiegand Kurt F
*21 Jefferson Charles G
23 Shea John F
56 Ferriter James E
57 McCaffrey John J
*57 McCarthy Ellie
*57 Murphy Rose A
58 Dirksen Henry W
62 *Lexington av intersects*
*68 Duquette Francis
70 Anderson Carl G

NASON, from Lorenzo to Peer, Ward 8

Koziow Jacob
Lombard George E
Misiaszek Frank

NATHANIEL, from Silas to Norris, Ward 8

Coulombe Archie
King Henry G
11 Fredette Domina
15 Vacant
56 Wilson Albert H
Adams Eugene E
Gay Henry P

NELSON, from 145 King south to 46 Greene, Ward 4

7 Burroughs Henry W
9 Connor Louise A
*9 Krager William A
10 Phillips A H grocer
*15 Ambrose Bryan F
*16 McNeill Frank J
16 Podvin John F
16 Rutherford Rachel A
19 DeLong Guy C
20 Dinsmore Henrietta M Mrs
20 Phelan William H
*24 McManus Joseph
28 Dimock Stanley K
30 Donnelly Michael
34 *Lebanon st intersects*
48 Rogers Bessie M Mrs
51 Anderson John A
52 Sullivan Jeremiah
55 Appleton John
60 Sampson Nathan B
*61 Welch John J meat market
65 Browne William A
65 Harper Frederick H
69 Rogers Charles O

NELSON, from Nursery north to Goodrich, Ward 2

NEVADA AV, from 122 Hamburg (Glenwood) east, Ward 1

9 Monat Edgar N
25 Bassett Frank A

NEW, from 32 East Court north and east to 142 Dwight, Ward 3

*9 Cleary P E & Co carriage painters
*13 Texas Co The oil
35 Ahern Julia Z Mrs
35 Clifford Dora Mrs
35 Conlin John

NEWBURY, from 893 Carew south to bey Phoenix, Ward 8

*15 Bosworth George F
23 Leveau Charles A
23 Littlejohn Thomas
39 Baillieul Alexander
49 Plitt Ernest L
53 Glenton George
59 Levine Samuel
63 Griffin John J
65 Harrigan Patrick
75 Curran Henry C
75 King Emma C Mrs
85 Welcome William
119 Condon John C
129 Holden Fannie L Mrs
129 Holden Perley F

NEWFIELD ROAD, from Almira rd south, Ward 8

Kopyscinski Michael
MacDonald James B
Robertson Frank

NEWHALL, from Marsden northeast to Dalton place, Ward 8

NEWLAND, from 258 Plainfield to Conn river, Ward 1

20 Burnett John B
*20 Dion A George
21 Gero Howard S
21 Grandy Edward C
21 Lampron Leon

North—*Continued*
*720 Alpert Michael
720 Blinn Lillian I Mrs dressmaker
*720 Chase Arthur E
720 Chase Martha E Mrs
720 Chereskin Johnston L MD
720 Koury Louis J
720 Morrison Charles
720 Thrasher Rose E Mrs
721 Ginsberg Harry
721 Pappas John
*721 Zimmerman Henry MD
721 Zimmerman Hester Mrs
727 Dendan Mahmoud billiards
Franklin st intersects
*728 Blanc Neil druggist
758 Hampden Woolen Co
*758 Royal Dress Mfg Co
762 Cohen Lazarus barber
764 Gnievosh Porfery tailor
764 Leff Samuel dry goods
Greenwood st intersects
766 Sakowitz Louis grocer
*783 Wolf John grocer
787 Chesler The apartment house
787 Chesler David
787 Futtermann Sam
*787 Heit Samuel ladies' tailor
787 Horowitz Irving
*787 Jones James
787 Manhoff William
803 Black Barnett teacher Hebrew
803 Black Mary
803 Glick Herman carpenter
*803 Glick Herman Mrs grocer
805 Pollack Israel plumber
813 Lee Wah laundry
813 Wood Sam shoemaker
818 *Tenth st intersects*
823 Nadler Annie Mrs grocer
825 Adelson Morris teacher Hebrew
825 Mador Edward
825 Markman Morris
825 Nadler Abraham L
*825 Nadler Annie Mrs
825 Posnik Jacob
825 Robinson Joseph H
825 Stein Jacob
825 Weitzman Frank
833 Shapiro Isaac & Son bakers
837 Wolfgong Abram meats
844 Vartanian Boghos grocer
*848 Alpert Max R
848 Avedissian Gean
848 Gordon Kive
848 Merritt Fred
848 Somal Jacob
848 Yenian Charles
*848 Y & A Company contractors office
*850-854 Shea Michael F Co liquor dlrs
860 *Essex st intersects*
*864 Shea John J & Co saloon
866 Astor The apartment house
866 Beaudoin Philip J
866 Ratner Harry
870 Epstein Abraham tailor
870 Weisberg Morris barber
874 Williams The apartment house
874 Bass Philip
874 Brenner Herman
874 Cohen Davis
*874 Eliopoulos Stavroula G
874 Falkenberg Harry
874 Kalman Fred
876 Vacant
*898 Engine Co No 2
*898 Graves John R
904 *Patton st intersects*
915 Gordon Kive shoemaker
915 Smith Charles Sr tailor
956 *Bond st intersects*
963 Wianeski Romanek grocer
967 Feingold Harry
967 Hersh Nathan
967 Kenney William J
967 Litwak George
967 Vartanian Boghos
977 Furkiv Michael
977 Klempner Louis
977 Kowarksky Louis
977 Reilman Abraham
979 Kusnitz Nathan
979 Pearlman Abraham
1016 *Carew st intersects*
1049 Pippin Levi N
1049 Rutelle Edgar E
1049 Zagorowsky Daniel
*1054 Gerstein Isaac
*1064 Bergman Barney H
1064 Kalman Charles
*1069 Freiman Mollie Mrs grocer
1069 Poiantowsky Julia Mrs
1069 Polywazz Joseph
1069 Schmidt Frank
*1070 Clapp Henry S
1070 Smith Edward H
1072 Willard S Jennie Mrs
1073 *Grosvenor st intersects*
*1082 Rabinovitz Bernard MD
*1082 Widlansky Simon
1094 *Church st intersects*
*1101 Chatel Charles grocer
1101 Oliver John W
1104 Cooperman Max
1104 Marcus Abraham
1109 McCarthy Daniel F
1109 Wands Rufus P
*1120 Davis Samuel
1120 Komoorin Hadje
1121 Cain Albert
*1121 Dowling Beatrice
1123 *Ringgold st intersects*
1134 Carmen Benjamin tailor
1136 Bresnahan Cornelius
1141 Howes Mary E Mrs
*1141 Jurist Charles MD
1142 Strombosky Joseph shoemaker
1142 Vacant store
1144 Stambovsky George shoemaker
1151 Gagne Peter
1151 Nickerson George
1154 Bedford The apartment house
*1154 Freedman Phillip
1154 Lannon Milton
*1154 Normandin Anna Mrs
1154 Rosen Mamie
1154 Unger Chaim
*1154 Wiener Pauline Mrs
1154 Slove Eli
*1156 Slove Morris grocer
1157 Greenspoon Samuel
1157 Shapiro Morris
*1158 Wolf David laundry
1160 Brookline The apartment house
1160 Bletzer Louis A
1160 Hirschen Isidore
*1160 Kasofsky Louis
1160 Rosenbloom Benjamin
1160 Wachsman Max
1160 Wolf David
1162 Agenoff Samuel confectionery
1165 Vacant
*1167 Cohn Samuel expressman
1167 Reardon Patrick E
1168 *Morgan st intersects*

North—*Continued*

*1169 Gootnick Goldie grocer
*1171 Shankman Abraham M druggist

1179 *Hebron st intersects*

*1180 Millard Susie E
1183–1187 Shulman Louis grocery and dry goods
*1189 Solomon Simon meats
1189 Wasserman Edward plumbing
1193 Selwitz Soloman shoemaker
*1198 Bowen James E
1198 Slove Morris
1201 Slove Eli
*1203 O'Donnell Phillip
1204 Weisert Frederick
1206 Cook Henry
1207 Flynn Maurice Francis
1207 Shults C Bion
*1210 Burstein Benney grocer
1211 Hayes John A
1211 Maher Edward J
*1211 Seiger Otto jr
1214 Collins Frank B
1215 Buckley Mary
1215 Mulligan Henry M
1217 Walker Charles G

1221 *Allendale st intersects*

*1224 Mag Bertha Mrs grocer
*1232 Bird Frank G
*1234 Tubbs Arthur A
1240 Bruce Merton W
1240 Deyo Eva O
1242 Howes John H
1245 Verona The apartment house
1245 Burdick Clifford S
*1245 Burdick Jennie A Mrs
1245 Fotiades Komninos
*1245 Weinberg Menachim
1245 Wexler Mamie Mrs
1245 Wood Sam
1250 Vacant store

1252 *Osgood st intersects*

1255 Gross Meyer grocer
*1255 Lee Tom laundry

1260 *Brookline av intersects*

*1264 Hartwell Oscar D
*1267 Maloney Gerald C
*1267 Russell Mary J
*1284 Savitsky Louis
1284 Winniman Abram
1292 Falk Abraham
1292 Finn Rose Mrs
1292 Lavalle Delphis
1292 Shea Mary Mrs
1292 Witkin Elias
1293 Mason Thomas S
*1293 Witzman Marian Mrs
*1304 Cohen Meyer
1304 Hare Louis
1304 Y & A Company contractors
*1308 Shea Margaret Mrs
*1311 Levin Isaac
1311 Webber Joseph
1314 Cavanagh Annie Mrs
1318 Vacant store
*1321 Savitt Harry
1321 Sherman Gordon L
1322 Vacant store
1324 Bucalo John
1326 Phillips A H grocer
*1329 Byrnes Matthew J
1329 Cosgrove Ellen Mrs
*1332 Peoples' Drug Store Inc druggists

1338 *Bancroft st intersects*

1350 McCarthy Fred
1351 Tillson Edmund
1353 Hottin Fred H
*1356 Dunscomb Edward R
1360 Baker Michael P
1361 Smith Delos N
1368 Whittaker Cyrus A
1369 Dowling Thomas
1369 McCleary Frank
1369 O'Connor Charles M
1369 Rhodes John
1369 Thompson Alexander
1370 Seguin Joseph P
1372 Howard Etta L Mrs dressmaker
1373 Coughlin James J
1373 Herlihy Daniel D
*1374 Shaw Martha A Mrs
1375 Tarasowich Maxie
1381 Connor Thomas J
1381 Daigneau Adelard J
1381 Fisher David
1381 Gardella Charles
1381 Salvas Aime
1391 Calhoun The apartment house
1391 Bailey Walter C
1391 Buck Helen A
1391 Burrall Sarah E
1391 Forant Napoleon
1391 McLeod Alexander
1391 Nadich Jacob
*1391 Sullivan Michael J
1397 Vacant store
*1399 Nadich Jacob grocer

1434 *Jefferson av intersects*

*1446 Morgan Edward A
*1450 Campagna Joseph A
*1462 Meacham Viola D Mrs
1462 Sullivan Catherine G
1462 Sullivan Dennis J
1470 Campbell Ebenezer M
*1470 Terney Louis B

1472 *Calhoun st intersects*

*1497 Gelfman Abraham
*1516 Severy William G
1519 Needham Lester W
*1519 Needham William H
*1526 Peirce George W
1529 Bailey John A
1529 Doyle Katherine A Mrs
1534 Hunter Bessie M Mrs
1534 Longueuil John T
1535 Begley John
*1535 Hogan Martin J
1536 Hamilton Sarah M Mrs
1536 Webb Carl C

1537 *Alexander st intersects*

1538 *E Hooker st intersects*

1538 *Grove st intersects*

*1563 Halstead Charles E
*1563 Willard Walter H
1570 Pruden Rider F
*1571 Rubinstein Mary B Mrs
1575 Vigneault Joseph F
*1584 Lavine Morris
1584 Willard Oscar J
*1589 Ascher Nathan
*1589 Hicks John
1592 Cooley Ernest W
1594 Glasser Louis
*1603 Wood Eloise W
1604 Gammons Bessie Parker Mrs
*1604 Gammons William L
1609 Hamilton Laura S Mrs
*1614 Fowler Herbert W
*1614 Wilson George A

1618 *Waverly st intersects*

1657 Kellogg Charles M
*1657 Smith Robert H
*1663 Pike Louis A
*1663 Topham David L
1666 Loncto Moses
*1666 Rivest Ovila C carpenter

1668 *Harriet st intersects*

1698 Belkin Mitchell
1698 Bush Mary T
1698 Fortier Ernest
*1698 Keleher John J
1698 Keleher Patrick M
1698 Melin Olive M Mrs

North Main—*Continued*
*(8) Perkins Robert E
(9) Neec Joseph W
(10) Dunham Samuel H
*211 Otto J E & Son painters
213 Pierpont The apartment house
213(1) Aronson A Paul
*(2) Broulette Ulric
*(3) Robarge Eugene Mrs
*(4) Hanlon Charles L
*(5) Angell William J
*(6) Mehlman Harry D
214 (1) Walsh Ralph H
(2) Hall Irving W
(3) Clark Edyth
(4) Bateman Florence Mrs
(4) Bourgeois Henry
(6) Murray William H
(7) Ford Lawrence F
(8) Fitzgerald Miles
(9) Barrett Thurlow W
(10) Riley Francis J Mrs
(11) Hurt Harmon
(12) Lamoureux Nellie Mrs
*215 Wexler Samuel tailor
*215½ Fettes Charles C electrician
216 McCready Thomas
216 (1) Miller Carl G
(2) Cartier Arthur J
(3) Apollonio Robert
(4) Kervick James
(5) Salvatore Thomas
(6) Jefferson Albert J
*(7) Hjelm Ellen A C
(8) Miller Edwin
(9) Ryan Stephen
*(10) Fowler Dena L
(11) Packard Robert
*(12) Cummings Percival W
217 Linder Eugene variety store
219 Calhoun The apartment house
219 (1) Pickett Clyde A
(2) Brainard Charles H
*(3) Burt Emerson L
(4) Carlton Andrew G
(5) Jackson Arthur M
*(6) Nugent Edward E
(7) Howes Jennie A Mrs
(8) Lightbody James S
*(9) Rock Emily Mrs
*221 Linder Eugene meats
223 *Calhoun st intersects*
224 *Huntington st intersects*
235 Dolman John
*236 Apothecary Hall druggists
237 Thomas Stellos
238 Lupien The
238 Bardak Benjamin
238 Brown George A
*238 DesChamps Arthur N
*238 Dion Albert A
238 Griswold Robert
238 Robbins Harrie C
238½ Panaretos Louis bootblack
240 Zar Moses tailor
241 Carmichael Wm H real estate
*241r King Thomas H laundry
*242 Munzert George J baker
*244 Phillips Alvin H grocer
246 Cutler Benjamin shoemaker
*246 Rasanen Anders J sheet metalworker
*247 Arnold Arthur M newsdealer
248–254 Hooker The apartment house
*248 La Rue Alice M chiropodist
248(16) Meurer Frank J
*(17) Allen Dora M Mrs
*(18) Ryan James F
(20) Stetson James J
*(21) Wilson Amy E Mrs
*(22) Burrell John F
(23) Shine Margaret T Mrs
251–255 Pasadena The apartment house
*251 Rubin Paul restaurant
*253 Arnold Arthur M
253 Arnold Robert E
253 Bartlett Fred E
253 Bartlett Virginia Mrs
253 Crosby Peter
*253 Davis Charles H
*253 Rosenberg Harry H
254(9) Mitchell Morton A
(10) Asher Frank A
(11) Sloan Edward C
*(12) Grimshaw Alfred
(13) McCarthy Fred W
*(14) Ward Arthur A
(15) Fadden Ernest
255 Great Atlantic & Pacific Tea Co
Greenwich st intersects
E Hooker st intersects
*257 Keeney F A & Co grocers
259 Kaplan Abe shoemaker
261 Fettes Charles C
261 Hooker Hall
261 Marvin Charles G
*261 Ruscoe William H
263 Mehlman Harry D Mrs restaurant
265 Lew Charley laundry
265½ Weiner Murry confectionery
*266 North Main St Fire Station
Hooker st intersects
267 DeGray David N
267 Meyers George L
*267½ Meyers George L tailor
*269 Leonard E F & Co druggists
269 Post Office Station No 3
271 Gaudreau Eugene A barber
273 Marion The apartment house
273 Aldrich Claude E
273 Bengle George
*273 Boyce Harvey W
273 Dill Harrie L
273 Earle James M jr
*273 Getman Cora Mrs
273 Gray Ada D
*273 Hannay Nonie D Mrs
273 McDonald James J
273 Murdock Irving W
273 Noll Harry F
273 Piehl George H
273 Quinn Thomas B
273 Sullivan John A
273 Talbot John A
273 Whelan Annie M
273 Zimmerman John E
*273½ Bengle George shoes
*275 Springfield Hardware & Iron Co
277 Xenos John restaurant
281 Bissonnette Joseph L N
281 Holt John L
281 La Flamme Arthur
281 Tremblay Emma Mrs
281 Tremblay Nelson
*283 Gruttemeyer W F Grocery Co grocers
285 *Grove st intersects*
291 Gemme Frederick T barber
293 Pomeroy Charles L confectionery

North Main—*Continued*

294–300 Jefferson House The
294 Campbell Walter L
294 Casson John D
294 Hanson Rufus
294 Hills George A
294 Jefferson Albina Mrs
*294 Jefferson George N
294 Marcoux George
294 Smith Malvin
294 Williams George W
295 Pomeroy Charles L
298 Ethier Louis
298 Hall William E
298 Leonard James
298 Morrison Henry
298 Twomey George H
298 Zylstra Arthur R
299 Enos George M
299 Pearse Orrin H
*299 Rosen Max tailor
*300 Macairas William confectionery

Medford st intersects

303 O'Grady Connor C
304 Feighery Joseph J
304 Fitzgerald Edward J
*304 Hendrick Lester B
305 Johnson Edward E

307 *Waverly st intersects*

*308 Brightwood Garage Co
*311 Waverly Cash Market
312 Voges Herman
314 Nolds Zackery J
315 Laurier The apartment house
*(9) Farrell Minnie Mrs
*(10) Caron William H
*(11) Gilwee Francis T
(12) Hare Viola E
(13) Campbell William L
317 Regal The apartment house
*317(1) Ouellette Joseph A real estate
(2) Laravia Charles E
(3) Viens Rose Mrs
*(4) Hickox Sarah O Mrs
(6) Ellis Mary E Mrs
*(7) Benjamin Albert H
(8) Lenahan Carl T
318 Portland The apartment house
*318 Aiken Almon S
318 Angell Ethan T
*318 Cadieux George C
318 Labbe Napoleon
318 Labbe Napoleon Mrs millinery
*318 Sawin Edward A
*318 Vining Allison A
320 Vacant store

Portland st intersects

*326 Knight Lewis druggist
327 Bennett Helen G Mrs
327 Loberenz Herman
*327 Wallace A L Co plumbers
*327 Wallace Elizabeth Mrs
328 Regent The apartment house
328 Hurley Michael J
328 McNulty Michael H
328 Scanlon Charles W
332 Oregon The apartment house
332 Best Granville
332 LaValley Fred
332 Marble Percy
*332 Moran Michael T
332 Wallenius Arthur

343 *Harriet st intersects*

*346 Benson Edward L osteopath and chiropodist
*346 Blanchard Joseph mason
347 Cody Henry E
347 Donovan Ralston M
347 Elliott Abbie J
347 Hubbs E R Mrs
347 Kelliher John J
347 Millett Harry E
347 Ruscoe William J
347 Tait Mary G Mrs
347 Waite Harry R
350 LeSiege Gasper
350 Robert Albert carpenter
350 Robert Delphine Mrs
*350 Robert Euclid O carpenter
350 Stookins James
*353 Phelps Herbert M
*354 Labelle Urgel MD
355 Neilson Alexander W

360 *Thomas st intersects*

361 Lovely Henry P
361 Thornton Michael J
363 Condon The apartment house
*363 Cooper E Helen nurse
363 Danahy Patrick J
363 Green Thomas S
363 McIndo Amelia Mrs
*363 McManus Edward Mrs
*363 Pelkey George A
363 Wright Thomas G
*365 Lavine Yetta Mrs grocer
*366 Kurnitsky Isaac
366 Sawtell Frank
*366 Zar Morris

367 *Cumberland st intersects*

372 Blanchard Wilfred R
372 LeClair Hector J
*378 Clark Hugh
378 English Thomas F
379 Perron Herman E barber and billiards
383 Deutsch John shoes
*383 Rohrich Anton auto supplies
384 Eagan Catherine T Mrs
384 O'Keefe Thomas V
*384 Sweeney Edward J MD
388 Phelps Edward W

394 *Douglas st intersects*

397 *Dover st intersects*

*398 Erard Philip V druggist
398 Post Office Station No 11
399 St James M E Church
400–402 Ben Muir The apartment house
400 Anderson Anthony F
400 Biro Albert F
400 Erard Georgiana Mrs
400 Erard Philip V
402(1) Erard Hector L
(2) Baron Albert C
(3) Edwards George W
(5) Sullivan Bridget Mrs
(6) Reopell Margaret Mrs
(7) Berry Charles A
*406 Roos John M grocer
408 Idlewild The apartment house
*408 Casson Annie Mrs
408 Casson Joseph W
408 Eno Bertha Mrs
408 Eno George J M
408 Kilb F Thomas
408 Roos George J jr
408 Roos John G
408 Roos John M
408 Zehetmayer Frank
411 Danzig William confectionery
413 Pigeon Ralph C barber
414 Norton William H
414 Sharon Alfred J
414 Symington George
415 Ziplowich Barnet shoemaker
417 You Jung laundry
419 Donovan Daniel E grocer
*420 Lussier Louis
421 Vacant store
422 Dubois Joseph shoemaker

426 *Alfred st intersects*

Norwood—*Continued*
70 Lewenczuk Michael
70 Mella Raffaele
70 Palkowski Wladyslaw
70 Petrillo Antonio
70 Sandbeck Anna Mrs
70 Spranza Raffaele
*73 Bowler Martin
75 Morin Arsene
76 Alipio Giuseppe
76 D'Amico Francesco
76 Opedisano Francesco
76 Pasta Bongrazio
76 Planza Luigi
76 Rachele Domenico
76 Startari Giuseppe
77 Blackburn William A
77 Clark Richard
77 Greenfield William
77 Howard Cornelius E
77 Howard Edward C
77 Jackson Charles E
*77 Jackson Eben
77 Peters Clayton F
80 Chechieli Vincenzo
80 Rodi Carmelo
82 Daunais Francis
82 Goulette Napoelon
82 Talbot Joseph
83 Palpini Giovanni
84 Frew William
84 Labrie Eugene
84 Lariviere Pierre
86 Cicchetti Antonio
86 Fossa Francesco
87 Gervais Amedee
89 Camerotta James
91 D'Angelo Francesco
93 Di Santi Frank

NURSERY, from 380 Liberty north, Ward 2
38 Burke Lawrence
40 Kreusel Adolph G
44 Cobb Paul D
45 Hassin Ossin
45 Schweigman Louis S
46 Sheldon Horton
47 Nihill John J
52 Thiebe Michael
53 Larose Joseph
57 *Franklin st intersects*

OAK, from 563 State south to 115 Walnut, Wards 4 and 5
5 St James The apartment house
5 Gardner Florence R
*5 Hovey Robert F MD
*5 Lang George D
5 McNamara Michael F
*5 Merritt Walter H
5 Parker Hubert F
*5 Potter Timothy D
5 Ross Wright H jr
5 Shores Jonathan E
*5 Vega Antonio I
*5 Wallace Rosalie B Mrs
11 Shahbazian Sahag M
12 Roberts William E bicycles
*15 Wagner Franz J Olivet Congregational Church
*20 Cordner Samuel G Garage
21 *Lillian st intersects*
23 Gilfillan Mary C
23 Gould Jerome J
23 Kennedy Mary A Mrs
23 Little Robert L
*23 Reed Hattie B Mrs
23 Roundy Laila M
*23 Thompson Mamie S Mrs
*24 Flannery Margaret Mrs
*24 McCarthy Margaret Mrs
28 Babin Celina Mrs
28 Kelley Thomas J
29 DeVall Harry R
29 McCarl Hugh
30 Blight Richard J
30 Blight William K
*30 Blight William K Mrs employment agency
33r Bousquet Joseph
Charter st intersects
34 Reynolds John M
35 Bombard Clifford E
*36 Collins Clarence F gold leaf mfr
*36 Draper Eugene
41 Jarvis Joseph J
41 Moore Arthur Mrs
44 Bliss John L
45 Billings George
47 Root Charles F Mrs
47½ Crowningshield Shuball
47½ Tufveson Johanna Mrs
50 Sarette Louis
52 Phillips Eva M
53 Beauregard Clarence R
53 Fitzgerald Andrew A
54 *Dymond st intersects*
55 Harrington Mary Mrs
*56 Schadee Karl V
*57 Grady William J
57 Sheehan John J
57 Sheehan William E
57½r Clark Hattie Mrs
57½ Supple Nellie Mrs
*58 Collins John J
61 *Union st intersects*
* Strickland Primary School
63 Childs George E
*63 Howard Mary Mrs
*67 Hiney Joseph J
*67 Shea Edward J
*73 Murray George A decorator
73 Murray Ruth M music teacher
*74 Ackerlund Harry L Rev
74 Gardell Theodore O
76 Swedish Baptist Church
Quincy st intersects
79 Coachman Colver
79 Marquette Mary Mrs
79 Munson Etta Mrs
*81 Pease Henry D
82 Avery Robert N
86 Dennett Will A Mrs
86 Patrie Wilfrid W
*89 Deely Catherine Mrs
89 Stebbins Emery D
90 Collier William B
*90 Lawrence Albert P
90 Newman James W
90 Wheeler Albert
93 Bouvier George J
94 Field Bert B
94 Mallory Fred D
95 Mann Robert L
97 Lane Gertrude V Mrs
99 Buzzell William L
100 Clancy James H
100 Kempkes Joseph J
101 Henry Albert N
*101 Regan Daniel J
108 Phillips Alvin H grocer
109 Bentley Frederick E
110 Simard Henri J printer
111 Vacant store
111 *Tyler st intersects*
112 Vacant store
114 Hughes Edward J tailor
118 Cabana Frank
118 Cabana George O
118 Dean Rose Mrs
* Barrows Grammar School

OAK (Indian Orchard), from 151 Water south to Parker, Ward 8
*3 Boston & Albany passenger depot (Athol Branch)
13 Grise Florence Mrs
*13 National House
18 Rieutord Charles E wholesale liquor
22 Bedford J Nelson barber
Main st intersects
29 Swierad Andro grocer

Oak (Ind Orchd)—*Continued*

31 Bilek John shoemaker
34 Knights of Columbus Hall
37 Duhaime Napoleon shoemaker
38 LaRose Felix confectionery
39 Crimmins Clarence F cigars
*39 Griffin James J newsdealer
40 Morrisette Emilio J barber
41 Flechsig A & Co bakers
43 Baron Fred
45 Wallace Clarence
47 Ayles George
49 Chaput Laura Mrs
*50 City Library Reading Room

53 *Worcester st intersects*

*55 Crofoot William S
57 Audette Mary Mrs
59 Lefrancois Telesphore
61 Bowman William G
62 Muldoon Catherine
62 Pollard James
63 Clarke John
63 Maguire John E
*68 Harrington Michael W MD
70 Harrington Michael W MD
73 Mason Elizabeth Mrs
73 Wise Arthur D
74 Bertrand Joseph D
74 Desautels Arthur
78 Flynn Michael F
78 St John Joseph
79 Duplessis Rosalie Mrs
79 Nelson Peter

81 *Hampden st intersects*

83 Francis Samuel J
*83 Murnane Thomas F
*84 Colwell Harding H
87 Forgue Dolphis
*97 Indian Orchard Fire Station
*98 Lanciaux George A

99 *Berkshire st intersects*

101 Flynn Thomas L
103 Bachand Levi
107 Galloway William H
114 McIntosh James W
118 Armstrong Thomas

121 *Hampshire st intersects*

135 *Essex st intersects*

*140 Gilbert Adolph W

151 *Franklin st intersects*

151 Fuller G Clarence A
*152 Robbins Henry G
*152 Woodward C Lyle
156 Burgess Arthur J
*156 Robbins Fred D
160 Dickinson Arthur C
160 Schomburg Adolph O
166 Lanckton Maria T Mrs
*167 Meeker Miller J
167 Twentieth Century Chemical Co The
170 Heller Walter
*171 Greenaway James A
*172 Atchinson Walter B
172 Cudworth Frank
172 Leab William H
*179 Makepeace George G
179 Reynolds John T
186 Evans Fred W
*186 Kirkland Thomas H
*187 Warden Percy
189 McPhail Arthur N
*190 Bannon John H
190 Prentice Herbert H
194 Bebernitz Fred A
204 Hines Oliver E
204 Juppenlatz William F
*206 Banister Charles A
*220 Converse Cyrus H
227 Ferris Julia A
*234 Bengle Victor
*244 Davis Edwards O
253 Wilcox Fred E
255 Smith Frank C
*257 Pero George F

261 *High st intersects*

286 Newsome Arthur
290 Johnson Marie Mrs
292 Sullivan Daniel F
*340 Ferris Mary
*495 McKee Royden C
501 Cone Harold S
501 Conlin John

507 *Moore st intersects*

509 Graves Austin L
520 Henry Willard F
* New England Roller Grate Co
* Springfield Foundry Co

OAK GROVE AV, from 996 State northeast to 453 Bay, Ward 8

8 Alcazar The apartments
8 Bombard Fred J
8 Carpenter Ralph L
8 Constantinople John G
8 Freak John
8 Griswold Edmund
8 Halford Gertrude B
*8 Hicks Ernest A
8 Morse Charles F
8 Osgood Henry W
8 Piehl Richard A
8 Riley Michael J
8 Sobel Nathan
12 Ford Taxi Co
*12 Halley Bros automobiles
*15 Chapin Louis W music teacher
18 Canter Joseph
20 Knight Albert F
*21 Kendall Rose H Mrs
*24 Morin Anthony M
*31 Bugbee N Penn
36 Dearborn A Jennie
36 Maynard Grace P Mrs
*36 Robson Florence E
41 Goddard Clarence E
*41 Viets Kate H Mrs
*45 Collins James M carpenter
*46 Syrett Benjamin
*49 Marcil George M
49r Marcil & Smith mfrs expansion sleeves
*50 Graves Fay H C
*54 Bragg Frederick A
*55 Howard Alice E W Mrs
59 Jocelyn Charles
*61 Coe Louis S
*64 Denoon Edward M
65 Thomas George
65 Woodbury Daniel J
*65 Woodbury Everett D
68 Sullivan Ellen T
*70 Cordes Herman A
*71 Dayton Chester J
71 Johnson Carl A
*74 Andersen Selma dressmaker
74 Meacham Maude A
74 Peterson Edward
*75 Brown Herbert O
*78 Evans Charles F
80 Johnson Edwin

83 *Shattuck st intersects*

*84 Lazelle Harry T
*86 Boucher Evariste J
*87 Shannon James J
*88 Madison Walter J
88 Mahoney John E
88 Prentice Thomas
88 Tanguay Edward

89 *Centre st intersects*

*91 Tuohey Fred
*93 Cole William E

94 *Burr st intersects*
126 *Oak Grove Park intersects*

*128 Gardner Charles H
128 Schomburg Frederick H
*134 Lynch Michael
*138 Modig Carl W
*142 Johnson Samuel J
144 Erickson Annie Mrs

Orange—*Continued*

198 Baker Martha L Mrs
*199 Fuller George W
201 Cummings John P
202 Clairmont Albert D
204 Davidson Ellis W
204 Sullivan Frank A
*205 O'Malley Peter
205 Parker Lawrence W
*208 Carr Stephen R
*208 Loomis John H
209 Kefer Comer
209 Rydell Thorwald

210 *Malden st intersects*

218 Bond Lewis W
220 Smith Vincent G
221 Hunt Frank E
221 Lacey William A
222 Gilman Earle C
224 Polhamus Harvey L
229 Wenz Edward H
*231 McCabe Frank J
232 Fallon Malachi J
*233 McCabe Frank J baker
234 Fallon Bros grocers
234 Keane James
235 Peeso John M

236 *Revere st intersects*

237 Foster George H
242 Taft Harry E
242 Yando Joseph
243 Vacant
244 McMahon John J
245 Vacant
248 Flanagan Thomas

249 *Earl st intersects*

250 Hagg John A
250 Jensen Paul G
252 Lavigne Joseph O
*254 Conway Albert
254 Greim Carl H
258 Gilmore Gilbert H
258 Kempf George
258 Nichols Linnaeus D
259 Freedman Joseph
260 Howe Arthur B
*261 Groat J A Mrs nurse
261 Kitson John H

262 *Ozark st intersects*

270 Black Raymond
274 Newth Frederick O
277 Warner Dwight H
278 Robertson Chester
*279 Bushman Charles
280 Topa John tailor
284 Almen Ernest J
*284 Warner Edward A

288 *Wareham st intersects*

292 Leighton Percy A
294 Berry William H
295 Baldwin Ernest V
295 Baldwin Henry M
296 Hardie Nicholas W
*298 Spitzl Alois B
299 Otis James M vulcanizing
301 Otis James M
*302 Frappier Jerry
308 Sullivan Daniel C
310 Guiney Patrick J

311 *Ranney st intersects*

313 Carr John
313 Graham Henry M
313 Hughes Humphrey
*314 Sheldon Leon E
*316 Sullivan Edward J
*316 Williams Mildred G
317 Safarik William
321 Merriam Wilder D
*323 Lappe William N
327 Tatro Alfred M carpenter
327 Trow Anthony

340 *White st intersects*

*344 Caranicolas Pantelis N confectionery
346 Vacant
348 Vacant store

350 *Thayer av intersects*

356 Ellison David
*356 Vance Harley
361 Brevick Halvard
*361 Lewis Harry G
364 Hall Lewis H
364 Murray Sarah Mrs
366 Edson Charles D
367 Johnson William L
368 Lawless William V
368 White Sylvester
372 Hollister Edmond J
373 Gregory John S
374 Bidwell Frank H
*375 Call Dolph B
376 Scarles Alfred H
379 Hussey Alonzo T
*379 Hussey Merritt B
380 Yarsley Alfred
381 Haley Thomas W
*381 Willard Frank D

383 *Claremont st intersects*

384 Nash Michael
385 Hall Leon H
385 Lull Delos G
*390 Wood Henry C
*396 Rice Oliver H
399 Taft The apartment house
399 Benoit Joseph L
399 Farry Dora Mrs
399 Hamann Max
*399 Hyder Abdele
399 Messier Hormisdas A
399 Samay John T
403 Wilson The apartment house
403 Bradway Harry M
403 Gregory George P
403 Lendrum William R
403 Sederlund Frank W
403 Stuart Edwin F
403 Sullivan Timothy F
*406 Davis Charles
407 Marsh George
407 Taylor Roland S
408 McCarthy Francis W
410 Byrnes John J
415 Biggart Fred L
415 Schrade Louis A
*416 Todd William

420 *Palm st intersects*

*423 Snow George R
427 Bennett Leon K
427 Houle William V
427 Robinson William J
427 Robitaille Alfred
427 Sanelli Ernest
427 Sebor Frank
437 Huffman Edward R

ORCHARD, from 224 Plainfield to Conn river, Ward 1

9 Bissonnette Hermenigilde
15 Phillips A H grocer
19 Kaminski Alexander
19 Levine Louis
30 Cohen Ellis
32 Retchin Louis
*33 Reddin William A
34 Bushwinger Frederick J
35 Sullivan Kate Mrs
36 Babcock Timothy A
39 Galensky Paul
41 TomkowiczKlemens
*45 Martin William
49 Aldrich Leon E
49 Buno Baptista
49 Dumas William
49 Maratea Antonio
49 Reilly James M
55 Dragon Adelard B
55 Dunn Michael F
55 French Arthur C
55 French Martha Mrs
55 Welch Levi J
56 Barry Thomas
56 Deely Nora T Mrs
56 Kaufmann Benjamin
56 Less Samuel
56 Ouelette William
56 Paquette George T
58 Vito Saturnino
60 Basile Peter
61 Sullivan Thomas J
62 Difucci Antonio
63 Scanlon James J
64 Kane Lizzie Mrs
75 Birt Perlie W
75 Dowd Patrick L
75 Kolesnikoff John F
75 Partington Alfred H
75 St Jean Ernestine Mrs
75 Trani Peter
76 Kennedy Thomas J
78 Fisher Louis
78 Retchin Jacob
81 Depero Mary Mrs
81 Oberheim Adam

Orchard—*Continued*
83 Luterman A Rachael Mrs
84 Colino Adolfo
86 Dakin William H
86 Osit William
*93 O'Connor ThomasE
*105-107 Blake J J & Co expressmen
*107 Blake John J
107 Murphy Thomas H
111 Reid William
*113 Whiting Everett B painter
116 Richmond Allie
116 Richmond Israel
*118 Mechler William
121 Cottini William G
123 Lariviere Henry
126 Gower Ernest S
128 McKillop George
132 Barnes Harry A
*134 Brown Abraham
140 Morin Jerry
142 Alling William F

ORCHARD AV (Indian Orchard), from South to Old Bay rd, Ward 8
14 Gauthier John J
16 Lemieux Joseph
20 Cullen Alexander R
22 St Hilaire William J
24 McCurry Charles
26 Suprenant William
43 Ricard Romuald
54 Dolbec Joseph
56 LaValley Joseph
56 Richard Mary Mrs
58 Phaneuf George

ORCHID, from Woodlawn to Clyfton av, Ward 7
*7 Wade Irving E

ORLANDO, from 645 Sumner av south to 713 Belmont av, Ward 7
*12 Rice John M
13 Watson William L
*19 McCullough F Howard
20 Hall Lafayette E
*20 Hanlon Alice M Mrs
*25 Crawford Mark
*26 Breck John H
*31 Lyons Joseph F
*32 Cummings Charles R
*35 Methven Alexander C
*36 Carey Thomas E
*41 Reach Robert
*42 Fenton Michael F
*45 Dimm I Lloyd
*46 Drumheller William P
*51 French Emery W
*52 Weaver Frank H
*55 Cossack Mitchell J
56 Orvis Ralph E
61 Cone Mary E Mrs

ORLEANS, from 607 State south to 20 Pendleton av, Wards 4 and 5
15 Hudgins William T
*15 Kimball James
19 Richards Joel R sewing machines
20 *Lillian st intersects*
21 Dillingham C Maria Mrs
21 Guertin Albert G
22 French G Herbert
*23 Richards Joel R
*25 Hudgins Herman B
*29 Russell Chester W
30 Canning Martin J
*30 Strong Arthur H
*33 Wade Bertha W Mrs
36 Carter Marie M Mrs
*36 Wells Harriet C Mrs
*41 Kilbon Annie R Mrs
*44 Daly James M
*47 Cave Harrison
*49 Cooper George C
49 Fuller George L
*50 Millet David H
51 Bosworth Kate G
51 Chauvin Leander
51 Dusenbury Susan M Mrs
53 Pease Arthur A
54 Belmont William C
54 Brooks Ida M
57 Conti Marcello
57 Stothert Thomas
60 Orleans The apartment house
60 Allen Harriet Mrs
60 Burns Bridget
60 Burns Margaret
60 Burns Mary
60 Conway Thomas D
60 Costello William P
*60 Pelky Joseph
60 Riendeau Wilfred
61 Vacant store
63 *Union st intersects*
75 Clary Patrick
75 Dineen James M
*75 Fox Albert E
75 Holm Oscar A
75 Machtz Frank
75 Maloney Edith Mrs
75 Moriarty Maurice
75 O'Keefe William
80 Di Mauro Vincenzo
80 Hill Edward
81 Bryant Joseph H
81 Coleman Sidney J
81 Evans Charles H
81 Hall William F
81 Harder Walter G
81 Hicks John H
81 Williams Arthur F
81 Thompson Charles H
84 Eaton Alfred
84 Nadeau Arthur
86 *Quincy st intersects*
*93-95 Crowell Co The art stationers
*93-95 National Papeterie Co
94 Blair William S
*96 Cleary Michael
97 *Orleans ct intersects*
98 Jackson Edward R
98 Soley Frank
*100 Clore Sidney L
100 Orr Russell
113 *Tyler st intersects*
118 Hurley Jeremiah J
120 Lussier Edward
*124 Hurley John J
125 *Carpenter ct intersects*
*126 Johnson Cornelia Mrs
126 Johnson Ida M dressmaker
*128 Johnson Charles W photographer
*129 Seabury Kendall E
131 Lafontaine Frank
131 Stromberg Hjalmar F
133 Morrison Frank E
*133 Rathbun Edward T
135 Alexander Nellie M Mrs
*135 Belden Randolph C
135 Swanson Adeline C Mrs
*135 Swanson Agda E hair dresser
135 Swanson Russell C

ORLEANS COURT, from 97 Orleans north of Tyler west, Ward 4
*1 Lamberton William
17 Mullen Curtis M
21 Moore James Watson
23 Hottin Sieferd
25 Hottin Arthur H
*27 Pigeon Euclid J
29 Reilly Patrick J

ORMOND, from 639 Belmont av to 595 Sumner av, Ward 7
*11 Raymond George C
*12 Costello James B
*17 Shepherd George W
18 Adams Aiden L
*21 Lane Harry H
*27 Pedrazzi Thomas

ORPHEUM AV, from E Longmeadow line to Clough, Ward 7
Desothe Edward
Fountain Eudore J
Keinath Gottlieb
Murphy Henry B
Robinson Edwin

Parker—*Continued*
Maplewood Cemetery
Laplante Charles H
Dubour J Frederick
* King Edwin P
* Asher Henry
* Wilson Frederick W
* Foster Arthur A
* Sixteen Acres School
* Eddy Martin L
Johnson Albert
* Dyer Thomas
Allen William O
Arnold George C
* Woodstock Francis C
* Rochford John W paver
Tardier Mary Mrs
Sullivan Eben J P
* Lawton Stillman
Keyes Elbert M
* Rochford Earl W
Keyes Clifton E

PARKER (Indian Orchard), from Main near Ludlow bridge south to E Longmeadow line, Ward 8

Immaculate Conception R C Church (Polish)
2 Serwatka & Lapa restaurant
4 Lysick Peter lunch and pool
6 Armusiewicz Frank
6 Ligarski Stanislaw W
6 Smakowicz John
6 Tarnowski Andrew
*8 Tyburski Joseph furniture
10 Stusik Stanislaw
10 Stusik Victoria Mrs
10 Tenerowicz & Borsa dry goods
12 Marois Emile barber
*12½ Jorczak John S druggist
14 Gendreau Marguerite Mrs
16 Bigelow Tailoring & Clothing Co
18 Wrona John furniture
20 Haluch Joseph confectionery
20½ Lasek Alojzy
20½ Malinski Stanislaw tailor
22 Raciborski Stanislaw
24 Jorczak John S
25 Lekarczyk Andro Rev
*25 Tomikowski Joseph M Rev
26 Haluch Joseph
26 Sajdak Joseph
28 Dabrowski Roman
*30 Hunter Morris grocer
32 Packer Max dry goods
34 Dyjak John
34 Patek Marcin
36 Nowak John
36 Nowak Maciej
38 Lapa Marcin
*38 Rapalus Walenty grocer
38 Starr Soda Co
40 Rapalus Mary Mrs dressmaker
40 Rapalus Walenty
43 Tyburski Frank
55 Bourbeau John
*55 Genest Lucina Mrs
62 Gubala Michael
62 Walag Mikolaj
*66 Kochanek Albert grocer
66 Kochanek Wojciech
66 Ostrowski Joseph
75 Snajdel Andrew
77 Chodek Frank
77 Janiec Jan
79 Pizdor John
79 Wrobel Jozefa Mrs
83 Chudek Joseph
83 Jamrog Joseph
85 Stepin Michael
85 Szadulski Wojciech
90 Borysiewicz Joseph
90 Sroka John
91 Polish Hall
97 Panko Michal tailor
134 Laplante Arthur W
142 Czupryna John
143 Janeczek Andrew
145 Gitlejs Antoni
145 Strycharz Peter
145 Ukleja Grzegorz
164 Laplante Samuel
188 Sidleau Freeman
191 Syriac John
191 Syriac William
222 Gutar Jakob
224 Devine James
226 Gibeau Zephirin
230 Sidleau William
232 Sidleau Alfred
236 Gregoire Ulric
236 Phaneuf Philias confectionery
281 Valczuk Tomas
*451 Robbins George W & Sons Co lumber

PARKSIDE AV, from 560 Carew north to Van Horn av, Ward 1

13 Cavanaugh Thomas J
13 Kennedy Thomas J
13 Hurley Eugene
14 Sheehan Thomas J
17 Mullaney John J
19 Dorval Alphi J
40 Mathison John
46 Masko Andrew
53 Roberts John M
67 Duquette Henry
69 Bristol Andrew M
76 Danahy Wm B & Co auto repairing
77 Prentiss Ernest A
80 Gamble Thomas
*83 Schelb Lester O A
89 Dorsey George B

PARKWOOD, from 441 Sumner av to Forest Park, Ward 7

8 Parkwood The apartment house
8 Duckworth Helena I
8 Lewis Fred J
*8 McEnroe John F
*8 Remkus Gustave
*8 Riga Harley Martin
*8 Strange Earl Mrs
*11 Mason Frank B
*14 Lavalle Albert H
*19 Collins Harold F
*19 Murray G L Mrs
19 Sanderson Henry C
*20 Colton Fred H
*23 Crockett Merton J
23 Miller Addie E Mrs
*23 Strong Earl D
*24 Triggs Joseph E
*29 Coles Warren Mrs
*30 Day Francis A
*33 Grace Frank R
*34 Wuterich George W
*37 Wilcox Charles H
*39 Kimball William H
*40 Cowles Alfred B
*42 Sawn M Belle Mrs

PARSONS AV, from Boston rd south to Wilbraham rd, Ward 8

*36 Martin David
*46 Darby Joseph F
Hill Allen A

PASADENA, from 184 White south to 122 Alderman, Ward 7

2 Harwood Mary Mrs
*4 Hanifin Thomas E
6 Schorling William C
8 Tetrault Magloire
10 Colburn Charles E
12 Grant James
14 *Kensington av intersects*
17 Atchinson Leila E
17 Barlow Henry J W
17 Killam H D Mrs
17 Killam Juva C
*17 Provost Herman A
17 (6) Hawley William E
(7) Robinson Fred E
*21 Germaine Henry
*22 Colvin Henry A
*31 Bartlett Lewis G
34 Wheeler Harry A
*36 Gervais Denis O
38 Moxam W Eugene

Pasadena—*Continued*
40 Davis Helena M Mrs
42 Ball Kate H Mrs
*42 Spencer Henry F W
48 *Bloomfield st intersects*
*54 Spring John J
56 Coon Miles R
59 *Dawson st intersects*
79 Pantasides Vincent N
*70 Billings Mary E
*72 Meaney Ellen E Mrs
78 *Johnson st intersects*
*92 Lange Paul G
96 Whitney Charles F
104 McCalligett Julia Mrs
104 Swift George W
105 Pomeroy George A
*106 Humberston John T
*111 Hathaway Charles A
114 Fishkin Hyman
*115 Kenney Michael H
*124 Warnock Archibald
125 *Scott st intersects*

PASCO AV (Indian Orchard), from Pasco west to Pasco ter, Ward 8

PASCO ROAD (Indian Orchard), from 131 Essex south to Boston rd, Ward 8
*12 Lynch Michael
14 O'Connor Patrick J
22 Duncan James
*26 Aldrich J Harry
*28 Bowen Anna S Mrs
28 Leab William
29 Hall Fannie
*29 Merrill Susan I
*29 Russell Edward
30 *Sunnyside av intersects*
*38 Sullivan Philip C
*41 Lanckton Arthur L
*41 Williams Fred W
43 Pearson Lars
44 Bromage Charles
45 Moulton Harriet R
46 Hobson Joseph H
47 Carlson Gustave
49 Bates Herbert
*51 Page Leon P
53 Page Etta J Mrs
60 Fitzgerald James J
*71 Clancy Daniel M
*90 Gibbs Edward A ice dealer
144 Nelson Alfred
148 Gardner John
197 Chisholm Walter J
201 Bryant Carroll W
Berrett Samuel E
* Prest-O-Lite Co The

PASCO TERRACE (Indian Orchard), from Lagoon av south, Ward 8

PATTERSON AV, from Boston rd south to Houston, Ward 8

PATTON, from 49 Main to 390 Chestnut, Ward 2
16 Strathmore The apartment house
16(1) McNairn Frederick J
(4) Meehan William H
(5) Perrault George
(6) Munsell Ulysses G
(7) Vacant
(8) Miller Mattie R
(9) Davis Earl M
(11) Papas Nicholas
(12) Hanley Margaret M
(13) Major George H
(14) Robinson Mary C
(16) Snow Grace B Mrs
(17) Ballas Milton
(19) Downs Charles M
(20) Forquites Arthur Y
(21) Carpenter Frederick W
*(22) Rosenberg Samuel
17 Abihider Moses Rev
21 Broadhurst Harry
21 Clark Charles A
21 Dorion Albert N
*21 Frankel Nathan
21 Hall Rose M Mrs
21 Moriarty Morris
21 O'Donnell John J
21 Resnick Isadore
21r Levine Barnett
22 Riley Louise Mrs
22 Sherman Fannie A Mrs
25 Footerfass Nathan
*26 Houghton Mary M Mrs
*32–44 Dunn M J & Co wagon mfrs
33 Garlick Robert T
*33 Progressive Baking Co
33 Shapiro Isaac A
37 Carey Arthur J
43 Nikitas John
49 French Harry E
*50 Reagan M T Mrs
52 Bradley Fred
52 Hurwitz Morris
52 Kimball Raymond
52 McGuill John
53 Roberts Henry P
54 Jefferson The apartment house
54(1) Reardon Albert
(4) Whitcomb Albert C
(5) Stimson Elmer W
*(7) Bellerose John H
(8) Hunter George
59 Mooney John
*60 Higgins Frank
*62 Meyer Bros tailors
62 Meyer Frank
63 Fox Howard G
66 Meyer Daniel M
66 Meyer Etta Mrs
*67r Mars Candy Co
69 Mars The apartment house
69(1) Cokkinias John D
(2) Cokkinias Costas
(3) Pilalas George N
(4) Cokkinias Panos D
(5) Kasgakas Gus
(6) Mertel Charles T
(7) Russian Jacob
(8) Kyriacou George K
70 Ethel The apartment house
70 Benefsky Morris
70 Bilsky David
70 Bilsky Jacob
*70 Blais Homer J
*70 Goldberg Samuel
70 Hodges Alfred F
70 McDonald Thomas J
70 Meuchel Abraham
70r Dalitsky Solomon
72 Laurel Hall apartment house
72 Smith Flora
72 Sykes James C
72(1) Cohen William H real estate
(1-2) Leo Thomas
(2) Smith Grace Mrs
(3) Hickey Patrick J
(3) Hickey Violet Mrs
(4) Taylor Jennie E
(4) Yelinek Louis J
(5) Batchelder Herman W
(5) Duffin George T
(6) Coughlin William A
(7) Hustis Ernest R
73 Donovan Daniel J
74 Laurel Hall Annex apartment house
*74 Swan Clara A
74(2) Major J Eugene
(3) Steele James E
(5) Barron Roman
(6) Keyes Albert
(7) Gregory John D
(8) Bodman Alfred H
74r Rozek Anthony S
84 Bissonette Henry
84 Blais Joseph H
90 Connors John J
92 Sullivan Michael
96 *North st intersects*

Pearl St Place—*Continued*
23 Bardwell Anna J
23 Clark Ralph A
23 Cooke George M
*23 Durkee Mildred J
*23 Hardy Lester W music teacher
23 Hardy's Orchestra
*23 Kritzer Izzie
*23 Leary John L
23 Lockwood Brower E
*23 O'Brien James D
23 Rolleri Andrea
*23 Ryan William E
*26 Smith James
27 Foster Cyrus
*27 Hallett Charles H
28 Potter Delia A
*28 Potter Ella F
32 Gaffney Katherine Mrs
*33 McDonald Frederick
32 Walsh Michael
35 Niebuhr Henry C
36 *Winter st intersects*
37 Malone Annie Mrs

PEASE, from 65 Catharine east to Marion, Ward 5
56 Donnelly William P
*58 Simmons Arthur M
59 Cuff Michael J
*59 Kelly John F plumber
*61 Shumway Walter L
63 Shumway Anna C Mrs
*64 Hill Frank H upholsterer
70 *Bowles st intersects*

PECOUSIC, a section on Long Hill n Forest Park, Ward 6

PECOUSIC AV, from 47 Gardner south parallel with Main to Main, Ward 6
11–13 Fallavena Lucy Mrs grocer
15 Nanini Luigi
16–22 Boulevard The apartment house
16 Bernstein Morris
16 Circosta Vincenzo
16 Crescenzo Frank
16 Ferris John M
16 Leonard John
16 Ouelette Frank L
16 Sisk Wheeler B
16 Willett Frank L
22 Carnevale Ricardo
*22 Cunningham Patrick J
22 Elkin Harry
22 Farrell Matthew H
*22 Freedman Albert
22 Sylvester Victor J
22 Welch James F
22 Wolf George
24 *Norwood st intersects*
50 Grossi Luca
54 *Broad st intersects*
*57 Darling's Garage
*59 Krohne's Garage
*59–61 Krohne's Service Station
*63 Mitchell & Smith Inc auto supplies
65 Amazzi Frank grocer
*66 Johnson Georgia C Mrs
67 *Elmwood st intersects*
71 Riverview The apartment house
71 (1) Long John E
(2) Skala Frank W
(3) Hills Clifford J
*(3) Tuthill Edward H
(6) Walsh William W
(7) Collins Mary Mrs
(8) Justin Frederick J
79 Handy Howard B oil dealer
80 *York st intersects*
101 *Mill st intersects*
*107 City Yard
107 McCarthy Jeremiah W
249 Bentivoglia Pietro
249 Giuliano Giuseppe
*251 Carmosino Nicola
255 Behrin Louis
255 Di Florio Michele
255 Mazzone Leonardo
257 Zbronski Konstanti
259 Evangeliste Elizabeth Mrs
259 Lamotta Giuseppe
261 Giovanelli Giuseppe
261 Misisco Giuseppe E
265 Misisco Michele J
267 Miorandi John
269 La Fleur Louis T
271 Jarvis Harry J
273 Delmonica Archie R
273 Luvera Anthony
273 Reed Ralph
279 Jarvis Richard
279 Mezzadra Frank
281 Choiniere Napoleon
285 Circosta Larry C
285 Geoffrion Arthur Remo
287 La Fleur Julius
Prouty Fletcher L
*off Di Cenzo Paul
off Dido Frank
Devine John 2d
Barney E H estate
Colonna Luciano
Headle Herbert W

PEER, from Sylvester to Humbert, Ward 8

PEMAQUID (Indian Orchard), from Berkshire av north, Ward 8
10 Depray Arthur
Morehouse Albert
Farmer Arthur
Lambert Ernest
Lambert Osarias
Underwood Arthur H

PEMBROKE AV, from Wilbur av southeast, Ward 8
3 Vacant
5 Vacant
*59 Koutrouba Angelo
61 Panagopoulos James
180 Broz Vincent
180 Shaffer Robert

PENACOOK AV, from 792 Liberty north to Carew, Ward 1

PENDLETON AV, from 135 Walnut east to 158 Eastern av, Ward 4
14 Demond Jessie A dressmaker
14 Demond Mary E Mrs
14 Newcombe Warren K
16 Carey John J
16 Kennedy Julia Mrs
20 *Orleans st intersects*
*27 Day Nursery Branch
27 Scannell Julia M
33 Hurd George E
33 Momnie Eustache
35 Gregg Robert
*37 Wagner August H
38 Proske Otto F
38 Shannon James H
40 Burke Edward J
40 O'Neill Mary
45 Consolini John B
46 McGovern James J
47 Consolini Onorato T
*52 Candrian Christian
53 Thompson William H
55 Overton Joseph C
57 Bagg Elizabeth Mrs
57 DeLuca Angelo
58 Haskins Lucy Mrs
62 Rogowski Joseph
*65 Sullivan Jeremiah
66 House Clarence W
68 Adolphson Carl J
*68 Fradd Norman W Mrs
69 Fugazzo Egidio

Pendleton Av-*Continued*
*73 Berveglieri Ralph
76 Boussy Arthur L
76 Hanscom Martin I
81 Kendall Mary W dressmaker
82 Babcock Edwin H
*82 Hayden Lorenz F
82 Powers Bridget Mrs
86 Anderson John P
92 Ayers Jerome B
93 Levell John H
*93 Lynch David
93 Pratt Henry J
94 Deely Thomas E
96 LeRoy Daniel
97 Hart Mary J Mrs
*97 Willey Laura S
98 Pepper Patrick
99 Kelly Patrick J
99 Mason Helen
100 Griffin Michael F
100 Vacirca Sebastiano
102 Scoville A Delia Mrs
102 Sparano Pasquale
106 Wenk Carl
107 Dorr Adelbert F

120 *Hancock st intersects*

129 O'Neil James F
134 Godaire George
134 Pember Samuel M
135 Eisenmenger Michael
135 Lander Jacob
138 Magagnoli Antonio
*139 Manning Daniel J
140 Slattery James H
141 Dooley Catherine Mrs
142 Colby Raymond H
147 Tobin James
148 Chadwick Walter E
148 Manning Michael
151 Cottini Narciso
152 Riley Patrick J
*152r Small J Gordon
158 Fountain Bessie J Mrs
158 Fountain Edward O
*163 Heyne Otto
163 Porter Madeline H
164 Duncan John
170 Begley Thomas
*170 Ray Harry
171 Jerome Mary Mrs
173 Given George T
175 Sullivan James
176 Vacant
177 Millet Harry A
178 Miller August
178 Proul Frank
179 Callahan John
180 Lloyd Catherine Mrs
180 Shepard Frank
181 Giblin James B A
181 Sullivan Patrick B

185 *Pinney pl intersects*

193 Anderson John
193 Cook Charles
193 Gingras William F
193 Lindwall Carl Mrs
193 Riccardi Aniello
193 Vickory George A
*194 Stewart Isabelle D
196 Hynes Frank
198 Kuhn John
198 Kuhn Leo
200 Foye William J
200 Gustafson Alfred
203 Connor George B
203 Friebel Alfred
203 Gibbs Stanley
203 Haggerty John P
203 Hartley William L
203 Sullivan Dennis
204 Bresette George A
208 Kain Donald V
208 Meers John
209 Donovan Ellen A Mrs
209 Senecal Albany
210 Zephyr The apartment house
210 Erickson Oscar
210 Fitzgibbons Thomas
210 Major George H
210 Meunier Frank X
210 O'Brien Thomas
210 Tyre James C
212 Cloutier Sophie Mrs
*212 Lessard Gedeon T ice dealer
212 New York Ice Co
213 Murphy Lucy Mrs dressmaker
213 Pannier Palmire Mrs
216 Cobb Albert W
*219 Wicks Martha Mrs
*220 Noonan Charles H ice dealer
223 Gregory Peter
223 McDonough Ellen Mrs dressmaker
224 McElroy Rachel Mrs
*224 Thomas Edwin C
224½ La Plant Anthony
226 Hewens Elizabeth Mrs
228 Hubaty Alois
228 Miller Ellen T Mrs
*229 Schwickert Nicholas J
235 Laurino Giovanni
*235 Sullivan Ellen Mrs
*236 Gengenbach Oscar H carriage painter
237 Formaggione Erminegildo
237 Niedzurecki Antoni
240 Clark Carrie Mrs
240 Schlitt Ferdinand
241 Barth J Fred

PENROSE ROAD, from Embury south, Ward 8
Adams Isaac B

PEQUOT (Indian Orchard), from Healey av east to Lyons, Ward 8
20 Shahanian Osgan
26 Denis George
26 Durgarian Harry
32 Gervais Joseph

PHELAND AV, from Boston road south to Grape, Ward 8
42 Aiken George H

PHILLIPS AV, from Boston road south, Ward 8

PHOENIX, from 711 Liberty east to Newbury, Ward 8
16 Alberti Joseph
16 Morrison George S
18 Kenfield Carroll T
18 Whalen Patrick E

21 *Clantoy st intersects*

22 Arthur Matthew G
22 Drews Robert L
22 Mahan John F
22 Snyder William
26 Adams Carl W
27 Doig Edward
27 Doyle John J
27 Glavin Michael J
27 Gormally Martin J
27 Ledoux Thomas
28 O'Brien John
28 Simenton William W
31 Shea John T
*32 Batt Adam
*33 Evans George J
*37 Melaney Andrew J
*38 Burland Edwin L
41 Cormier Arthur H
41 Kavanagh James A
41 Mitchell Patrick
41 Roberts Forest C
41 Shannon Hugh R
41 Sullivan John J

47 *Cherrelyn av intersects*

48 Donoghue John J
52 Oliver Arthur
54 Busha Edward J
54 Reardon John
55 Eriksson Carl L
*57 Mangs Gabriel

PHŒNIX TERRACE, from 57 Phoenix east to Chicopee rd, Ward 8
66 Gaboury Louis
*66 Simpson James W
71 Tilden David M
72 Koonsen Mabelle K Mrs music teacher
72 Koonsen William F Rev
*77 Stevenson Alfred
81 Blair James M
82 Hicks Arthur J
*87 Partridge Arthur M
88 Hogan James M
91 Woodcock David W
*94 Wilson George W
97 Parker Charles E
*98 Bernier Frank A

Plainfield—*Continued*
140 *West st intersects*
*153 Griffin Bros Garage and produce dealers
156 Shea Timothy R
*156 Shea Timothy R Mrs grocer
160 Connelly Mary E grocer
162 Goodrow Edmund H
166 *Lowell st intersects*
170 Sullivan John J
172 LaFlamme Frank
178 Beron Eli
178 Epstein Max
182 Burstein Joseph
184 Krieg George M
*186 Foley Thomas T
188 Bedard Alexander
190 Kane Martin F
*190 Thayer Annie Mrs
*192 Hoar James J
*193 Hampden Coal and Grain Co
194 *Washburn st intersects*
*204 Driscoll James W furniture
204 Driscoll Matthew J
*206 Hurley Julia Mrs
208 Garrison Herbert A
208 Henneberg Hannah Mrs
*221 McCarthy William J
223 Quirk James J
224 *Orchard st intersects*
240 Vacant
*246 Saulnier Ovila J
248 Saulnier Ovila J grocer
252 Taylor David
254 Augustyniak Wawrzyniec
258 *Newland st intersects*
*267 Gulf Refining Co oil dealers
270 Bullman Thomas
270 Greenburg Albert H
270 Klimek Thomas
270 Potemski K John
270 Raine Bernard
284 *Clyde st intersects*
*294 Hartwell Oscar D cardboard mounts
*304 Dewey F E & B A ruling machines
316 *Roseland st intersects*
330 Roseland The
330 Brick Bernard J
*330 Clark J Gilman
330 Corbin Harry E
330 Davis William T
330 Head John W
330 Hirth O Rowland
330 O'Connor Eugene J
330 Phelps Willis D
344 *Division st intersects*
348 Gottlieb Julius
350 Crotty John
350 Hennessey James
354 Dupont Charles
354 Dupont Mitchell
354 Jodlowski John
356 Delaney Frank V
360 St Martin Joseph
362 Bronner Charles
362 Bronner Emile N
362 Rioux Narcisse
364 Ashton Margaret Mrs
364 Debour Leon F
366 Allard Napoleon
370 *Whiting st intersects*
*373-377 Bozart Rug Co rug mfrs
*407 Ormsbee Lizzie K Mrs
408 Elite The apartment house
408 Bieniewicz Marian
408 Bronson Clement L B
408 Callahan John P
408 Fecteau Emery H
408 Roberts Charles T
408 Roberts Louis T
*414 Bozenhard Otto C
414 Leahy Patrick
416 MacNayr Perry C
421 Goldberg Jacob grocer
424 Great Atlantic and Pacific Tea Co
426 Lipshitz Herman shoemaker
427 Ansel Fred
427 Barton Carlos A
427 Billings Leverett H
427 Janotta Minnie J Mrs
427 Roberts Wilfred
427 Sheehan Daniel J
Clayton st intersects
*428 Erard P V Drug Co druggists
430 Deziel Wilfred
430 Fortier Joseph W
430 Leclair Frank
436 Castle Francis H
438 Chaput Charles
*438 Cutler Benjamin B
442 Pynchon Mary H
442 Pynchon Sarah L
445 Lawless Richard J Rev
*445 McGee Owen M Rev
449 All Souls R C Church
452 Bajohr Henry
452 Neville Catherine
454 *Rowland st intersects*
* Brightwood School
486 *Abbe av intersects*
493 Boyer Edward E
*493 Gemme Frederic
*494 Phillips Alvin H grocer
494r Canty Joseph T plumber
500 Avery Napoleon
500 Davison Henry G
504 Bennett Albert H
504 Donlin John J
*505 Blake Frank L
506 Pepin Omer J
509 Vacant store
511 Day Ross
511 Kahilelis John
511 Kochnoski Josef
511 Richter Emanuel
511 Sheron Frank
511 Sikora Andrew
*512 Bagley Frank E
512 Bassa Treflie
513 Kruszyna Karol
513 Vacant store
514 Squier Robert
516 *Brightwood av intersects*
517 *Talcott av intersects*
521 Gemme Frederic barber
*524 St Germain Edmund A
525 Ligela Nicholas
525 Mahoney Mary E
525 Perkins Edward I
525 (1) Elliott Robert
(4) Gemme Frederick T
(6) Sherman George
(7) St Jean Emile
*526 Canty Joseph T
526 Mehderian Cal
527 Boucher Joseph
527 Cakari Konstantia
527 Glikar Michell
527 Mansfield Elizabeth Mrs
527 Vassilakis Michael
527 (4) Dupre Stephen
(5) Bastien John
(6) Donovan Honora Mrs
(6) Mahoney Patrick J
(7) O'Leary Thomas F
(9) Blodgett Jackson O
528 Rocheleau Napoleon
530 Cadorette Armand
530 Watson Edward P
532 Boudreau Albert D
534 O'Brien John T
*534 O'Brien Mary E
*536 Cote Alphonse grocer
538 Arcand William

Plainfield—*Continued*
538 Miegel Otto
538½ Vacant
*540 Lavine Hyman
540 Lavine Yetta Mrs dry goods
542 Mahan Henry
543 *Worcester av intersects*
544 Phelps Fred H
546 Figgie Moses
550 *Laurel av intersects*
*558 Goyette Arthur J
558 Walsh Charles P
*567 Daly James T
567 St Martin Louis
*569 Shaftoe Will A
570 Lectin Joseph L
570 Miller Walter G
571 Browne John D
573 *Demond st intersects*
584 *Moore av intersects*
*590 Hooker Julius D
590 Hooker Martha E
590 Spellman William P
591 Waterhouse Henry S
597 Menard Arthur R
599 Fleming David J
600 Hose Co No 11
*600 Plainfield St Fire Station
*601 French Victor R
603 Creighton Charles M
603 Creighton William J
605 Woodruff Branch P
609 *Hyde av intersects*
611 Hays Elvira Mrs
611 Warren Frederick W
619 Berard Alfred J
619 Jones William J
633 *Wason av intersects*
* Metals Production Equipment Co
* Springfield Rendering Co (office and works) tallow

PLANKINGTON AV, from Boston rd south to Houston, Ward 8

PLEASANT, from 626 State north to 73 Bay, Ward 5
*13 Seymour Frank
22 Faulkner Arthur J
22 Parker George W
22 Stone Amasa E
*27 Chapin Walter H MD
*28 Roche William M
31 Hodgins Arthur W
31 Williams Charles W
*32 Sheehan Thomas
*34 Clark Horace H
*35 Lord E M grocer

PLEASANT PLACE, from 1045 St James av east to Carew, Ward 8

PLUM, from Seymour av east to Rosewell av, Ward 8

PLUMTREE ROAD, from 513 Allen bey railroad east to Parker, Sixteen Acres, Wards 7 and 8
*234 Gifford Thomas
238 Warne Richard
244 Kites Clifford L
278 Lombard Stanley L
Bell Emilia F Mrs
Bell William H
Bolliger William H
Clark Frank W
Currier Charles
* Guildersen George A
Hawkins John T
Kelly James B
Klinger Oliver D
Pease William D
South Branch Ice Co
* Stein Leo
Thayer George B
* Tilton Edward P
Tilton Ruth A nurse
* Warner Stephen O

PLYMOUTH, from 243 Fulton east to 56 Plainfield, Wards 1 and 2
*13 Hinkley Isaac A
17 Motherway John W
*17 Motherway Richard
20 McFadden Arthur W
22 Murphy Dennis G
*23 Johnson Albert W
*25 Casley George H
26 Russell William F
27 Dudley John
27 Stocks Frederick
*28 Hutchins Carlon R
*32 Katz Louis
32 Mason Amedia
33 McEwan Emily Mrs
33 Motherway James
*33 Motherway Stephen W
37 Connors Alice Mrs
*37 Connors James
37 McKee James M
38 Hughes Edward H
*38 McAuley Frank A
42 Leamy Timothy E
*42 Mayer Margaret
*43 Toole John J
43 Wyles William H
*46 Miner Alonzo C
*47 Hayden John
49 Rokosky Anthony

POLASKI ALLEY (Indian Orchard), from 85 Parker east, Ward 8
*12 Chmura Klara baker

POMONA, from 580 Sumner av to 2 Scott, Ward 7
*6 Blair George M
*6 Manning David J jr
*7 Bryson John
*7 Dyson Harry
*8 Nelson Emil A
10 Walin Carl A
12 Cleaves Alvey A Mrs
12 Denison Ellen L Mrs
12 Maria Peter J
14 Pantasides Demetrios
*14 Quinn John J
*18 Collins Timothy J
*18 Myren Eleanor C
18 Towne Walter H
21 Shaftoe Harry W
21 Tenny Ronald E
25 McElwain Guy
25 Mullen James E
*25 Steele Walter B
*26 Christie Peter R
*26 Knight Arthur
*31 Kemple James Bryon
31 Seely Almon
37 Chamberlain Fred R
41 Martin Edward G
45 Craig Frederick T
*45 Holly Frank E
*49 Bryson William J C
*49 Fisk George E
53 Norris William E
*55 Gross James S
*55 Mallory Frank B milk dealer
*57 FitzpatrickArthur C
57 Guyott Edward A
*61 Merrifield S Scott
*62 Cooper Raymond E
*62 Carle Frank E
*62 Lander Estella C Mrs
62 Wiggins Lendell T
*63 Graham William J
66 Boyle John L
66 Pariseau Eli A
66 Rowe Fred C
*70 Condon Thomas S
*70 McGirr Theodore G
*71 Darling Howard R
71 Eldridge Harold F
75 Pomona The apartment house
75 Barlow William F
75 Brown Frank
75 Cannon Carroll C
75 Fest Oscar F
75 Reynolds Maurice F
75 Ross Gordon
75 Seyler Paul G
76 Little Norman B
*76 Lyford Henry A
*76 Thayer Oliver S

PORTER AV, from 694 St James av west, Ward 8
18 Beebe William A
*18 Hopcroft Anna E Mrs
33 French Albert C
42 Braica Luigi

PORTLAND, from 326 N Main west to 167 Birnie av, Ward 1
6 Bliss Georgia E Mrs
6 Brown Thomas H
6 Clark Charles K
*6 Cole Lewis H
6 Enos Raymond
6 Judd Edward L R
6 Lee Ervin D
6 Streeter McClellan
15 Dougan Anna B Mrs
15 Dougan James A
*15 McCombe Rachael Mrs
16 McCombe David
19 Loorem T F & Son painters
*19 Loorem Thomas F
20 Gregory Lees
20 Gregory Lees Mrs
20 Lewis George M
20 Pocai Nicholas
20 Roether Richard
*23 Daze Wilfred J
25 McCombe William J
*26 Breglio John B
*29 Parnell Philip A
*30 Goodell William P
*35 Slocombe Frank
*36 Lebeau Octave
*37 Downer Susan Mrs
39 Hickey John J
*40 Adams Clarence W
*41 Donovan Catherine L Mrs
41 Mayer William
*44 Runnells Frank L express
*45 Knox James E
*46 Gokey Frank J
47 Cunningham William
49 Goodreau Charles A
50 Laravie Fred
51 Wells Wilfred
52 O'Brien M Francis
53 Lemere Fred
54 Steenburn Abel A
*55 Corbett William J
*56 Healy Michael
*58 Travers Peter J
59 Lacouline Fred J
*60 Kelly John P
60 Matthew John C
*61 Moran John F

PORTSMOUTH, from 357 Eastern av to Sheffield, Ward 4
*3 Morin Abel grocer
17 O'Connor Timothy
19 Moriarty Elizabeth Mrs

POST OFFICE SQUARE, from 27 Fort to 90 Worthington, Ward 3
*3 Eldredge Electric Mfg Co
*3 Springfield Photo-Engraving Co

POTTER PLACE, from Wilbraham av, Ward 8
Lauer Jacob

POWELL AV, from Sumner av near junc of Allen south, Ward 7
*27 Gregoire Alfred J carpenter
27 Gregoire Alfred J Mrs dressmaker
40 Willcutt L Ward
*44 Martin Albert L
44 Schermerhorn Cornelius

PRATT, from 665 Chestnut east to Massasoit, Ward 1
*27 Engelhard Frank
*55 Buchholz Philip H

PRESCOTT, from 600 White south to 875 Belmont av, Ward 7
*12 Connell George C
*12 Dooley Arthur A
*15 Hayden Boyd
*15 Hinckley Harriet A Mrs
18 Beauregard Alfred A
18 Burr Burton W
18 Miller C Weser

PRINCE, from 163 King to 130 Lebanon, Ward 4
9 Huck William
9 Fyhus L A Mrs
*15 Brennan N E & Co plumbers
*15 Brennan Nicholas E
*16 Boyle William P
20 Barnes Joseph E
*20 Fraser Hannah B Mrs
*21 Cooper Joseph
23 Colbert John G
23 Sexton Michael J
24 Bartlett Owen J
29 Beauchemin Victor
29 Godfrey John W
*30 O'Brien John H

PRINCETON, from 364 Bay north to 77 Cornell, Ward 5
6 Manning Ernest
8 Kelly Edward
8 Massey Frederick A
10 Paterson James
14 Searles Lucy A Mrs
16 Broderick Austin S
*17 Curtis Howard L plumber
17 Lang Eugene G
18 Hills James B
*21 Stone William C
24 McLean James E
*25 Pease Howard F
25 Shaw Henry J Mrs
*26 Beal Flavel
*28 Bidwell Mary C Mrs
*30 Hall Charles H
31 Lorimer Amelia T Mrs
31 Lorimer James E electrical contractor
*32 Powell Edwin J painter
*34 Powell Edwin J
*35 Johnston John A
*38 Allen Charles W
41 *Berkeley st intersects*
*43 Gantt Edwin W
44 Volley Fred K
*49 Hutchinson Franklin R
50 MacKubbin William L
50 Welden Ernest L
*53 Moore Fred M
54 Hurd Charles T
58 Abbott Lester M
58 Loomis Charles R
*59 Buck Abby B Mrs
60 *Yale st intersects*
*69 Tower Edward F
*71 Barrows Jennie M
*72 Gifford Rebecca A Mrs
*75 Williams A C MD
*78 Davis John
*79 Johnstone Charles H
*81 Ripley Frederick E
*82 Hazen Sarah A Mrs
*85 Knoll George J
*86 Clark Estus G
*86 Winans Harry J engrosser
90 *Amherst st intersects*
*95 Cooper Frederick J
*98 Hammond Charles A
*99 Jewell Charles C
*102 Montgomery Charles E
105 Garfield Eugene Mrs
105 Lee William Henry
108 Stone Roscoe H
*108 Wright Alfred T
*111 Merriam Edward A
*112 Buxton Hartley B
115 Marquette Melvin A
*115 Taylor Arthur M
*116 Dickey Maurice W
*121 Fowler Dorr R
122 *Vassar st intersects*
*125 Battle Everett A
*125 Burchfield William M

Princeton—*Continued*
125 Dineen John C
*126 Gilchrest Alden
*131 Humphrey Benjamin F
*134 Jackman Chester C
150 *St James av intersects*
*153 Handy Herbert L
*159 Reed Arthur B
*165 Taylor George P
*166 Nims Herbert S
*169 Canfield Robert E MD
*172 Engelhard Fred H
*176 Winger Henry A

PRINCETON ROAD, from Methuen west and south to Woodrow, Ward 8

PRISCILLA, from 474 White west to 31 Whittier, Ward 7
4 Bartlett Charles L
4 Bartlett William W
*4 Chapin Herbert W
*11 Palmer Albert L

PROSPECT, from 527 Chestnut northeast to 252 Carew, Wards 1 and 2
14 Daniels Lillian N Mrs
*14 Quinn Timothy E
20 Bennett Thomas E
*20 O'Connell Michael D
27 *Prospect ter intersects*
*44 Symonds Ella C
45 *Prospect ter intersects*
*49 Gerstein Isador L
49 McKenna Michael
49 Tansey Peter W
50 Prout Emily
*50 Tuttle Inez Mrs
50 Tuttle James O
51 Tannenbaum Harry Mrs grocer
*54 Menard Joseph
56 *Massasoit st intersects*
*65 Foley Daniel
*65 Hennessey Martin J
*66 Chapin Frank M
66 Goodyear Howard W
66 O'Neill Patrick J
*71 Foster George A
*72 Connor John
72 Dixon Herbert
73 Brainard Hartwell H
*77 Doherty May G
77 Killion Hannah Mrs
*77 Warner Harold E
*78 Zoe Nicholas
*81 Wynne William J
*82 Bodurtha Addison P
82 White Samuel
83 Carroll John J
*85 Rich James E
87 Lynch Denis J
*88 Armstrong Harry Y
*88 Cronin Daniel J
90 *Bartlett av intersects*
98 McCaffery James M
100 Hennessey Elizabeth A
*100 O'Connell James F
*103 Hutchinson Herbert C
*103 Tucker Catherine Mrs
*104 Duke John
*104 McCarthy Charles J

PROSPECT TERRACE, from 27 Prospect southeast then north to 45 Prospect, Ward 2
10 Barry John W
10 Conlin Thomas M
*10 Donoghue Michael T
*10 Leahy Timothy J
10 Martin Helen Mrs
16 St Cyr Leander F
18 Fitzsimmons Joseph J
18 Hackett Ernest E
*27 Cohen Joseph
27 Gordenstein Rachel Mrs
41 Haas Ludwig
41 Loney James

PYNCHON, from 410 Main west to 137 Water, Ward 3
8-12 Isaacs Frederick F
8-12 New Haynes Hotel
*8-12 New Haynes Hotel Co The
*14 Merry Carlton R printer
*16 Bay State Trimming Co tailors trimmings
40 Brown Clarence M
44 Haynes Ernest L
*44 Ivers Express
44 Tefft Euretta Mrs
*48 Odd Fellows Building
48 Odd Fellows Band
48 Odd Fellows Hall
58-62 Springfield Vocational School
66 (1) Capadano Louis
(3) LaVally Peter
(4) Martin Harry
(5) Conroy Patrick J
(6) Senecal Eugene
(7) Fitzgerald Edward P
(9) Bowman G Frank
(10) Fales Leander G
(11) Knowlton Carl E
(12) Greenough Fred
(13) Gove Flora E
(14) Grise Raoul J
(15) Vacant
(16) Rivers Peter A
(17) Hadd George H
(18) Chaplin James
(19) Greenough Charles H
(20) Vinal Ralph H
(21) Grise Firmin J
(22) Jacques Joseph
(23) Walsh Mary E
(24) Chadbourne Bessie Mrs
(25) Friese D Fred
(26) Hopkins Mary A Mrs
(27) Flynn Thomas H
(28) Benton George E
(29) Lyon Leo G
(30) Squires William J
(31) Ufford Edward G
(32) Button Harry R
70 Livingston James W
70 Manzone Antonio
72 Carboneau Marie
74½ Pynchon Auto School
75 Hughes Bernard E
75 Krawczyk Michael
75 Petelle Noe
*76 Dauray Electric Repair Works
78 Vacant store
79-81 Colton The apartment house
79 Lemay Joseph H
79 O'Brien James J
79 Rose William L
*79 Sherry Ralph L
79 Smith Homer B
80 Cranshaw Arthur
81 Beauchemin John A
81 Duffy Martin
81 Granger Adelard C
81 Heger Emil L
*81 McGarrett William J
81 Nielsen Leah R Mrs
81 O'Neil James F

QUEBEC (Indian Orchard), from Lyons east parallel with Main to Indian Leap, Ward 8
2 Gauthier Gilbert
5 Curtis William
5 Daignault Joseph
5 Daignault Pierre
5 Gibbs James
5 Selby Robert
5 Sorel William
7 Fontaine Amedee
7 McIntosh David
9 L'Esperance David
9 Nerney Thomas
10 Beaudin Albert

Quebec—*Continued*
11 Vacant
12 Adam Henry
12 Carrigan Mary C Mrs
12 Desilets Fred
12 Legrand Frederic
14 Duquette Albert
14 Krochmal Frank
14 Palmer James
14 Strael Leon
14 Walence Stephen
22 Houle Napoleon
42 Duquette Alfred
44 Duquette Louis S
46 Bissonnette George
48 Casey John
50 Levesque Henri
52 Goderre Alexander
57 Lebire Isaie
59 Ballard George
59 Courtemanche Edward
61 Lebire Edward
62 Fitzpatrick George
62 Tremblay George
63 Valliere Edward J
63½ Armstrong Fred Mrs
64 Roberge Moise
65½ Barnett Robert

QUEEN, from 213 Walnut east to 200 Hancock, Ward 4
10 Rioux Charles J
11 Pomeroy Annie L
11 Segrin August
*12 Vinick Clyman
13 Egbert Elizabeth Mrs
14 Parsons Victor J
15 Meaney Edward
15 Sears John A
18 Carey Guy B
22 Baron Jeremiah S
22 Greene Wilson L
22 Maroney John
*25 Fitch Elmer A
26 Long David B
26 Odato Angelo
31 Dunn Daniel P
36 Humphries Leonard
37 Davis Arthur A
*37 French Herbert E
42 Wolfe Joseph
*46 Fisk Arthur M
47 Hokanson Emma Mrs
49 Aitken George
49 Clark Harry P
49 Wallace George E
50 Anderson Eric
54 Johnson Albert C
54 Nichols Etta Mrs
58 Brabrook Charles P
*59 Fisher Agnes Mrs dressmaker
61 Clegg James
62 Faust Alexander

QUINCY, from 79 Oak east, Ward 4
*10 Emery Wilson
15 Foster Ella Mrs
*15 Foster William
18 Kendall Abbie L Mrs
18 Tyler Jane E
*19 Kent Mary E Mrs
22 Rempp Frederick J
23 Leach Oscar E
24 Mead Charles H
*24 Mead Paul
*26 Childs William F
30 Betts John W
30 Cowpland Harry D
*33 La Plant Archie
35 Bristol Horace F
35 Lunt William
37 Clark Charles H
37 Legasey Harry A
39 Daly Thomas E
41 *Orleans st intersects*
48 Wright Roy
*50 Pease Adelbert T
52 Nelson John H
56 Guilshan Catherine Mrs
64 Webster Leila A Mrs
66 Anderson Frederick J
68 Balboni Bridget Mrs
68 Morse Robert
77 Carpenter John
77 Lobes Antoni
77 Tilley John D
78 *Stebbins st intersects*
79 Chabot Aime C
80 Collis Myron
80 Woodard Frank A
82 Garriner Wilford
82 Stevens James
83 Denison Julia
85 Kennedy Michael J
*88 Blanchard Merrill R
91 Archambault George
91 Bouvier Napoleon A
91 Springfield John
91 Tildesley Charles
95 Longe John
95 Milton Thomas G B
98 Blanchard Thomas
100 Smith James T
*100 Vigneau John J
101 Avery Harriet L Mrs
101 Potter Darwin W
102 Scaring Robert
*103 Samples Walter W
*104 Gallagher Joseph J
105 Warner Frank S
106 Ashley Cynthia B Mrs
*110 Proctor Thomas
111 Brunson William
117 Vacant
118 La Plant Henry J
*118 Messier William
119 Blette Felix
*120 Clark Carey A
121 Lewis Peter
*121 Pollard Thomas A
122 Clarkson John
126 Deluck Elizabeth Mrs
126 Maxwell George
136 *Hancock st intersects*
138 St John's Club The
145 Allen Margaret C Mrs
145 Rooney Thomas
146 O'Keefe Lulu Mrs
146 Pease William M
146 Platten Irene A Mrs
*149 Persico Salvatore
150 Coppinger John J
150 De Hinesona Carlos H
150 Fisk Harry O
151 Cangro Luigi
151 Mercieus Carlo
152 Carroll Edward F
152 Gour Charles M
152 Pease Charles
153 Elliott Dora H Mrs
153 Hamilton Howard T
153 Malone Willie
153 O'Neil Percy
153 Reddick Irene
154 Gagnon Albert J
154 Tice Earl A
155 Davis Joseph
155 Gardner George A
155 Gladden Nellie Mrs
*155 Howe Nanette Mrs
155 Myers Cato Mrs
155 Myers Herbert
155 Thomas Augustus D
156 Wheeler George A
158 Tunis Lula A
159 Farraguti Rinaldo
159 Ferraro Frank
162 Bennett Tazewell
162 Hughes Christ
162 Tazewell Benjamin
162 Warner Sophina A Mrs
163 Clayton James H
163 Clayton William H
166 Adams James B
166 Adams M S Mrs hairdresser
166 Bryant George
166 Grant William H
172 Brown Thomas P
172 Johnson Patrick
173 Edwards William A florist
176 Allard Philip B
176 Granger Theodore
181 Cardaropoli Domenico
181 Flesher Louis tailor
181 Silva Mary Mrs
*182 Stagnaro Nicola
182 Tassinari Ferdinando
186 Janes James R
187 Fernandez Jozef
187 Roberts Edward J
188 Sulinski Stevens D
189 Pagani Adeligio
191 Pern Josephine A Mrs
191 Tangradi Angelo
194 Fitchet Charles B
194 Maxwell Margaret Mrs

Quincy—*Continued*
199 Gore Almon C
203 Ferrero Bartalomeo
203 Vico Clement
205 Bartos Anthony
209 Glasker Thomas
209 Chambers Dug
209 Lawton Joseph
217 Robinson Isaac
219 Vacant
*221 Garnes Warren N
221 Sims Laula A hairdresser
222 Legar Joseph
223 Hayes Lucinda
223 Wright Henry
*226 Wheeler William J
*227 Johnson Mary E Mrs variety store
228 Rimondi Agostino
229 Caputo Luigi
230 Autino Frank
233 Aconcio Gennaro
233 L'Annunziata Michele
235 Randall Lincoln G
237 Cignoni John
*240 Hawkins James C
242 Auchino Francesco
242 McCarthy John J
245 Brown Albert M
245 Marshall Polly Mrs
245 Moore Carrie Mrs
245 Taliaferro Ernest C
246–248 Quincy The apartment house
246 Donosky Marshall
246 Mainard Cesare
248 Doumer James F
248 Giguere Cyrille
248 Gzimaloski Anthony
248 Kamalko Joseph
249 Funn Tenny C
250 Cassolo Elise Mrs
250 Dombrowski Romeo
250 Dulude Eli L
250 Sochmacki Antonio
*251 Henry Moses P
252 Murray John J
254 Collins John J
254 Lyman Lewis W
255 Morse William
255 Perry William
256 Brown Albert N
272 *Eastern av intersects*
*282 Dowd Jeremiah F
283 Joiner Henry Rev
285 Jones Estelle M
285 Jones Joseph F
288 Dombrowski John
292 Brouillette William
292 Reed Philena Mrs
294 Jeffreys Zebulon J Mrs
294 Nixson Alma hairdresser
296 Dunn Rebecca Mrs
297 *Colton st intersects*

RAILROAD, from 236 Main west to 1 Water, Ward 3
7 Flynn John barber
*9 Massasoit Hotel
11–17 Oliver & Howland Co The plumbing
*21 Loomis Dwight & Co leaf tobacco
*33 Lazarus A Co livery stable
*35 Briggs Herbert J
*35 Railroad House The
*39 Hyte Morris blacksmith

RAILROAD TERRACE, from 236 Main west, Ward 2
*15 Young Men's Christian Assn railroad dept

RALPH, from 209 Berkshire av to Boston rd, Ward 8
*12 Hamm Joseph H
38 Volenec Emil

RANDALL AV, from 191 Allen east, Ward 7
4 McCaffrey William D
5 Pinkerton John
7 Mozek Michal
8 Laird Charles H
8 Lombard Eldridge Mrs
*9 Dexter Root Co The coal
28 Besse Rodman L
28 Laino Charles
28 Robac John
28 Streeter Charles E
28 Whiteley George E
*32 Runnells Fred J
36 Ross Stewart
36 Roux Wilfed H
46 Chapdelaine Joseph
46 Dennett Frank
52 Roux Esdras
56 Langevin Francis
*80 Langevin Edward woodyard

RANDOLPH, from 134 Sumner av to 172 Forest Park av, Ward 6
*46 Ley Leo L
Maplewood ter intersects
*54 Adams Scott
54 Ferre Fannie C Mrs
*62 Smith Fred H
*70 Kyburg George W
*73 Smith Bradford P
*78 Miller William H
*83 Taft Stephen S
*86 MacDonald George A
*89 Becker Katherine
*92 Lane Albert J
*98 Bickley Francis B
*99 Behan Joseph C

RANNEY, from 311 Orange south to 84 Alderman, Ward 7
16 McDonald Michael B
*24 Curran Michael J
27 *Kensington av intersects*
34 Phillips Chauncy D
36 Clark Edward J
*44 Maxwell William G
*45 Dagg Arthur W
*46 Lockwood Arthur L
47 Newton Charles F
*52 Howe Oscar E
52 Richardson Raymond L
55 Kavanagh John A
*66 Huot O Levi
68 Williams William H
69 Stebbins Frank R
*71 Fitz William S T
72 Childs Frank H
72 Marr Thomas F Mrs
76 Fay William C
76 Schlafer Louis E
78 Peabody George O
79 Clancy Michael F
*82 Rhodes C Eugene
*84 Powell Cecilia M
86 Bailey William M
87 Phillips A H grocer
88 Hayes Albert M
90 *Johnson st intersects*
*107 Thelen Joseph
*108 Greenan Vincent A
115 Clary David C
115 McGovern Frank
123 Hawthorne Albert E
123 O'Neill Patrick J
*125 Sears Luther E
*131 Blaisdell Louis M
*131 Colburn Fred W

RAPALUS (Indian Orchard), from 71 Parker east, Ward 8
6 Zieba Michael
9 Bania Stanislaw
11 Przybycien Alex
12 Karpecki Michael
16 Kieltyka John
18 Gradalski Joseph
19 Roszkuszka Joseph
22 Arabik Stanislaw confectionery
23 Kopec Leon
24 Arabik Stanislaw
26 Karpienski Joseph
26 Kulakowski Michael
27 Cieciwa Joseph
28 Kogut Joseph
29 Skowron Wojeiech
29 Trela Stanislaw
30 Tenerowicz Wojciech
30 Tokasz John
33 Smola John
35 Borsa Frank
35 Jedziniak Karol Polish Home Association

Riverview Terrace—*Continued*

64 *Oxford st intersects*
*65 Dibble Louis N
*78 Sanburn Willis H
*79 Hale James

ROBBINS ROAD, from Page blvd north to Chicopee line, Ward 8

Dziedzic Franciszek
Grochmal John

ROCHELLE, from 251 Wilbraham road south, Ward 8

*11 Whalen William F
*15 Lucas George A
16 Prendiville John J
*17 Abar John N
19 Murphy John H
*20 Holyoke William
*20 Kelly William M
*23 Renison Fred J
24 Lewis Alexander H G
25 Pigeon Hector H
26 Edwards Harry A
*26 Reed Susie Mrs
27 Flynn James A
29 Grant James H
30 Ayers Uzziel S
*30 Oliver John M
*33 Carlson Gustave W
*34 Dearborn Harold W
*35 McCleary George
36 Heywood Joseph T
*37 Stein Oscar C
39 Nichols Adelaide E Mrs
*43 Dexter Merton B
44 Avery Warren F
*44 Gleason Frank A mason
*45 Field Edwin A
*46 Oakes Alton
47 Kroeger Waldemar
*48 Hurd Raymond D
*49 Pollock William F
*50 Smith Walter A jr
*53 Crapser Bryce S
*54 McMahon Catherine T
*55 Prouty Alfred W
56 Harrington William J
57 Partenheimer Edwin W
58 Thibault Jean B
59 Masters William C
60 McCullough J Clark
*64 Whynot Albro O
*65 Langlands Annie J
*66 Thayer Fred L
68 Blumeneau William H
*69 Stibbs Franklin M
70 Carroll Thomas F
75 Lucas John M
*76 Torrence Gerald A
*79 Wood Harris E
*80 Kelly Howard C
85 Vacant
86 Candrian Charles C
89 Vacant
*90 Nelson Adolph

ROCKLAND, from Sumner av to Allen, Ward 7

24 McPhee Rudolph P

ROGERS (Indian Orchard), from 411 Main south, Ward 8

4 Couture Henry
4 Graveline Albert
5 Lavoie Delia Mrs
5 Lavoie Napoleon
*5 Richard Narcisse M
18 Fournier Alfred
*19 Ballard Charles
19 Bissaillon Edmond
20 Bolduc Adelard
21 Graveline Pierre
22 Wroblewski Joseph

ROOSEVELT AV, from Woodlawn east to Sylvan, Ward 7

ROSELAND, from 316 Plainfield west, Ward 1

24 Caruso Frank
26 Goyette Edward A
26 Methot Hubert
26 Zeeb Adolf H
28 Rosemond The apartment house
28 Baker Nathan
28 Barone Ricola
28 Chambeau Etta Mrs
28 Finn Jeremiah D
28 Gagnon Robert A
*28 McDonald Michael J
28 Moynahan James
28 O'Leary Margaret Mrs
28 Sherburne James S
28 Winslow Merrick T
35 Langdon Charles
37 Bligh Thomas
37 Dorman John J
38 Franklin The apartment house
38 Burnett William E
38 Hussey George E
38 McDonald Edward J
38 McIntosh John W
38 Nichols Joseph
38 Paine Arthur F
38 Vosburg William H
38 Watters Henry J
41 Peat Joseph J jr
43 Hatch Frank
44 Walsh James F
*46 Flynn Patrick J
47 Emery Modiste
47 Yandeau Edward E
*49 Cleavall Henry P
*49 Jodoin Roderic
54 Robinson Ernest E
56 Canty John R
56 Clark Rose A Mrs
71 Ferriter Michael J
73 Diringer Ellen Mrs
73 Ferriter John J
73 Ferriter Lula A
*91 Burke Michael H
*92 Bailey William F
93 Rochette Victor
125 Wadsworth James

ROSEMONT, from Edgemont south, Ward 7

*41 Felix Henry J

ROSEWELL AV, from Boston road south to Grape, Ward 8

85 Gendreau Ernest

ROUND HILL, bounded by Arch, Plainfield and N Main, Wards 1 and 2

* Barry Garrett S
Breck Helen C Mrs
* Burnham George M
Calais The apartment house
* Case Adelbert B
* Cohen William H
Cope Elizabeth Mrs
Derosier Napoleon
Donoghue William
Dover The apartment house
* Dwight Robert N
* Kilroy Catherine Mrs
Lyman Arthur
* Lynch Charles E
* McDonald George A
* Miller Louis
* Nye Alfred G
Pittsinger Clayton G
* Schwening Torsten E
Spencer B Halsey
Swain Henry M
Warren Charles F
* Wheeler Stanley D
Williams John H
Wistaria The apartment house

ROWLAND AV, from river bank east to railroad track, Ward 1

*18 Parish Consider W
38 Bedard Richard
38 Letendre Basile
96 O'Connor Patrick
96 Spellacy Agnes Mrs
*97 Murphy John E
110 Martin Leroy W
112 Pardise Ovide
114 McDonald Daniel
114 White Henry F
116 Golan Frank
139 *Plainfield st intersects*
* Victor Saw Works
164 *Fisk av intersects*

ROY, from 540 Chicopee road n Liberty east, Ward 8

5 Pearson Harold F
5 Roberts Benjamin A
11 Barton Floyd D
11 Radway Arthur W
14 Callahan John D

RUMRILL ROAD, from Cottage to the Chicopee line, Ward 8

Houle Ephraim
Strickland Raymond S
Wojcek Jan
Kulig Joseph
Maloney John L
Maloney Leon A
off Smith William J

RUPERT, from White east to Kimberly, Ward 7

5 Foss James F
*5 Hopson Harry B
16 Messenger Ada Mrs
*16 Squires Raymond S
*19 Hazelton Leon J
*20 Calderwood Frederick A
*20 Daley Michael J
*21 Stephens Ernest J
*24 Floyd Percy H
*24 Russell Alexander
*31 Long Arthur E

RUSH AV, from 537 Berkshire av bey Bay south, Ward 8

*15 Flechsig Adolph R
*25 Bopp Diedrich
28 Gillis Emma J Mrs
29 Fenner Raymond E
31 Simard William
36 Robbins Ransom E
40 Megette Leonora M
46 Hamel William S
*47 Chase Josephine C Mrs

RUSKIN, from Eleanor road west, Ward 7

*5 Young George W
7 Young Harold H
*17 Bailey James A
17 Mitchell Ralph E
*19 McFarland William R
*27 MacdonaldRoderick
*29 Palmer Edward
30 Lyman Ernest M
*32 Lucas J Loring
42 Geer Adelbert R

RUSSELL, from 1573 Carew south to Cottage, Ward 8

Tobin Michael A

RUSSELL AV, from Boston road east to Plankington av, Ward 8

Grenier Armand
Taylor Andrew
Piontkoska Adolf
Zaic John

RUTLAND, from 91 Wilbraham road to 901 State, Ward 8

*11 Robertson Carl tailor
11 Woodward Benjamin W
21 Rutland The apartment house
21 Beauvais Louis T
*21 Bedford Mary E Mrs
21 Bennett Fred C
21 Cramer John N P
21 Dickey William P
21 Farrell James T
21 Peters Thomas
21r Larson Blenda

RUTLEDGE AV, from 833 Main east, Ward 6

10 Burns Frederick T
10 Gendreau Wilfred
10 Kaeppel Frank W
10 Klicka Frederick E
10 Nolan Edmond
10 Pineau Joseph E
*15 Blais George L
15 Tetreault Henry E
16 Cronin Eleanor music teacher
16 Cronin Patrick F
*16 Fortin Cleophas
16 Williamson Howard T
*19 Folsom Mary A Mrs
19 Sullivan Anna E nurse
20 Gaffney Katherine M
21 Farley Mary Mrs
22 Gosselin John B
22 Gosselin Rose Mrs dressmaker
27 Belden William E
*27 Dubois Frederick A
27 St John Peter
28 Cristofori Ermenia
28 Rainville Paul
31 Bonett Andrew J
*31 Leonard John J:
*34 Dorval Edmond
34 Dorval Edmond Mrs dressmaker
34 Viaggi Ivo
37 Davignon Adelard C
37 Shea Dennis J
37 Simpson Horace E
*38 Clancy John
38 McCormick Barbara E Mrs
*41 Boudreau Obeline Mrs
41 Mongeau John G
44 Newton Warren B
44 Skala Mary Mrs
*44 Splaine F Henry
*45 Franklin Arthur
45 Warriner William J
47 Barrus George A
*48 Ennis Matthew J
48 Otto George R
*49 Morgan Paul
51 Boudreau Thomas E
52 Derosiers Alphonse
*52 Riley Jeremiah
Emerson Wight Playground (entrance)

SACHEM, from 93 Dickinson north, Ward 7

*15 Allen Edwin A
*15 Ames Herbert L
16 Carnes Matthew
*16 Moran Luke C
19 Olson Carl O
*19 Robertson Fred L
20 Martino Angelo
*20 Mazzaferro Salvatore
*20 Russell Mary B Mrs
*22 Colby Harry P
24 Bliss Ernest W
24 Bliss Frank A
*25 Heydt Jessie L
25 Matthews John E
*25 Pessolano Joseph P
31 Brown Hugh
*31 Goodstone Harry

SACKETT PLACE, from 793 Worthington south, Ward 5

4 Cavanaugh George
4 Hervieux J Eugene
*5 Bigbee Theodore truckman
*5 White Arthur
6 Sekoski Benjamin P
6 Sullivan William M

SALEM, from 47 Pearl south and east to 108 Spring, Ward 3

2-4-6 Salem The apartment house
*2 Day Jennie R
2 Dupuis Florida
*2 Lizotte Letitia
2 Musselman David H
2 Shores Manning N
2 Stewart Laura Mrs
2 Thompson Ida Mrs
3 Royal The apartment house
*3 Birnie Gabrielle G
*3 Buell Orrin R
*3 Butler Royal E
3 Dare Richard H
3 De Lisle J George
*3 Dermody Maybelle R Mrs
*3 Dige Carl J
3 Gibson Lucy J Mrs
3 Hastings Charles R

Salem—*Continued*

3 Lachapelle Joseph M
3 Lyman Fred W
*3 McMahon John H
*3 Morin Joseph S
3 Oliver Annie M
*3 Patten Asa K jr
3 Pilgrim Anna E
3 Royce Frederick A
*3 Smith Herbert A
3 Spaulding George H
3 Sperry Mary B Mrs
3 Stoddard Lafayette
3 Thompson William S
3 Trask Samuel H
*4 Baker Marion J
4 Baker Max
4 Dunleavy Alice M
4 Dunn Ellen M Mrs
*4 Hoffman Benjamin
*4 Holmes Mary H Mrs
4 Kelley Walter E
*4 Kimpton Henry W
*4 Lappen Annie A Mrs
*4 Lyon Ellen C Mrs
6 Salem The apartment house
*6 Bruce N Rachel nurse
6 Gath Franklin H
6 Greene Alice
6 Lamb Grace I dressmaker
6 McQueen Charles nurse
6 Prouty Florence E
*6 Taber Nettie
6 Thompson Jennie H Mrs
6 Welch Ellora L music teacher
Mattoon st intersects
9 *Elliot st intersects*
15r Sargent Jay P
*17 Cavanagh James E
*17 O'Connor Hugh J
19 Ballard George
19 Dickinson Emma Mrs
19 Mertz Charles
19 Patterson Homer
19 Reardon John L
North Congregational Church
20 North Church Parish House
21 Bannon Maude Mrs
*22 Bliss Carrie G Mrs
23 Beck Hugo
23 Denning William E
23 Kallas George A
*24 Russell Pluma Mrs
27 Coleman Frank N
27 Coleman Frank N Mrs dressmaker
30 McDonald William
*30 Wallace Mary E Mrs
*31 Barber Myron E
33 Tadousac The apartment house
*33 Chamberlin Willis G
33 Fabry Charles E
*33 Fossett Frank W
*33 Hart Flora S Mrs
33 Kennedy Bridget Mrs
*33 McCarthy John E
33 Ryan John J
34 Lawrence The apartment house
*34 Bradley Arthur H
34 Clapp Laura Mrs
34 Frane Harry C
*34 Hubbard Frank H
*34 Keyes John C
34 McNaney Patrick J
34 Seary Elizabeth W Mrs
34 Wild Joseph O

SAMUEL, crossing Silas to Norris, Ward 8

63 Conway William J

SANFORD, from 461 Main east to 48 Dwight, Ward 3

6 Imperial Restaurant and Chop Suey The
6 Quilty William J tailor
10 Briggs Frederick H
*12 Splaine Bros saloon
Market st intersects
14 St John Peter barber
15 Maloney James saloon
*16-32 Hunt A C & Co pork packers
*17 Waverly Liquor Co wholesale dept
19 Central Labor Union Hall
21 Building Trades Council office
*21 Central Labor Union
*25 Berlin Construction Co
*25 Collins Frank H boarding stable
*25 Holden Edward H veterinary surgeon
27 De Frate Coville livery stable
*27 Interstate Transfer Co
*27 Kneeland William expressman
29-37 King's Block
*31 Fitzgerald Richard J plumber
*31 McClean Fred C heating contractor
*34-40 Sanford St Garage

SAN MIGUEL, from St James av east, Ward 8

SANTABARBARA, from Cottage south, Ward 8

26 Lane George L
30 Deater John H
35 Shorley Ronald
37 Rousseau Edward
48 Ryan Edwin K
89 Jones William
93 White George
95 Bates Harry P
208 Cardaropoli Nicola
208 Mastroianni Luigi
208 Miller Thomas E

SARATOGA, from 715 Main east to 26 Richelieu ct, Ward 6

15 Barber Charles M
15 Blais Eugene
15 Davis Irving W
*15 Dodge Celia I Mrs
*15 Farmer Carl L
15 Harper A McKenzie
15 Morris Napoleon J
15 Ohlson Gus
16 Dargin Charles F
16 Dugan Frank E
16 Easton George
16 Filiere Leo
*16 Kilgour Walter E
16 Marland William H
16 Slattery Edward P
16 Thornton Harry T
20 Barker George
20 Bassett Edith
20 Bassett Peter
20 Bodreau Arthur A
20 Gosselin Herbert P
20 Lareau Armand R
*20 Latraverse J Paul
20 Randall Theo A Mrs
20 Rasmussen Neils
24 Coryea Mary Mrs
24 Laverty William D
24 Lowe Llewellyn Y
24 Martel A Arthur
28 Batchelder Wilson L
28 Bouck Orville A
28 Davis Henderson G
*28 Guidetti Victor L
*28 Huntley Lydia B Mrs
28 Morris John H
28 Scalise Frank
*28 Sullivan William S
*31 Golding Lillian Mrs
*31 Harley Cornelius O Mrs
31 King Richard J
*31 Levin E Moses
31 Oliver Mitchell W
31 Rowe Carroll Leslie
31 Wilson Thomas C
*54 Bianchi Antonio
*54 Glynn Edward H
*54 Heath Foster
54 Howell William H
54 Lord William S
54 Mayo Leslie
54 Potts Ellen Mrs

Saratoga—*Continued*
54 Vallon George
54 Zimmerman Abraham B
60 Collins James J
60 Kalbach Harry H
60 McSweeney Patrick J
60 Walsh Frank N
*64 Bingham Merrill H
64 Brault Albert L
64 Jones Fred J
64 Messenger Leon P
*64 Raiche George J
64 Vaile Julia P Mrs
*70 Coiteux Leon M carpenter
70 Digesaro Nicola
70 Donovan Mary E Mrs
70 Flathers George
70 Pannier Louis J
70 Thornton Charles H jr
71 Miner William H grocer
74 Barrett James
*74 Boyer Rose Mrs
74 Kline Herman C
74 Pratt John D
74 Roberts Delrisse
74 Roberts Louis D
*74 Smead Frank C
75 Baker Joseph G
75 Donaldson Ralph E
*75 Gynan George B
*75 Kelley Christine E
75 Loomos George
*75 Miner William H
75 Morrison Donald L
75 Walker Jesse
78 Bronner Philip
78 Fogarty Edward J
*78 Hevey Joseph P
78 Hubert Joseph A
78 Mansfield Harold C
78 Walker Everett J
81 Dolfen Peter J
81 Gilbert George V
81 Gilbert Gertrude Mrs
81 Grady Henry J
81 Hamill Marion Mrs
*81 Hurley William
81 Meskill William J

SARGEANT, from 2 Main west to 177 Fulton, Ward 2
10 *Plainfield st intersects*
*27 Melha Temple A A O N M S
27 Trauschke Henry H
*30 Pynchon Edward
30 Wood Annie
*31 Fairbanks Arthur T mfr extracts
31 Marshall Mabelle Mrs
36 Furnace William A
36 Shepherd Ellen M Mrs
*36 Shepherd William H
37 Rosetta The apartment house
37 Barber John H
*37 Brightwood Window Cleaning Co The
*37 Biakis Dometrius
37 Caffrey John J
37 Kirst Fannie E Mrs
37 Lawrence Clara D
37 Lemmer Carl
37 Marshall Charles C
37 O'Malley Charles A
37 Reid Raymond H
39 Blom Emil
*39 Duffy James
39 Watrous Edward R
*40 Merrill Cornie
43 Dickinson Harry C
43 Fields Frank H
43 Harrison Frank
43 Schoolcraft George M
43 Wilson Ida Mrs
*46 Atwood Cyrus W
46 Connelly Sarah Mrs
*51 Longden Marsden W
*51 Richards Louis H
51 Russell John P MD
54 Kenworthy John W
57 Bardach Elias
*57 Gile Frank
*57 Weeks Frank E M livery stable
58 Johnson Claus O
58 Potter Vincent
*60 Gorman Henrietta E Mrs
61 Sampson Fred H
*61 Sampson Henry F
64 Deneen James J
64 La Fourney Allen
64 Mahan Edward
64 Schwenzfeier Roman
68 Fortier Joseph
*68 Richmond Philip P
68 Smith Lucy Mrs
69 Kneeland James K
69 Prokop Burt J
69 Wilkins Peter
74 Alexander Florie
74 Fluck Andrew
74 Murphy Edward C
75 Nilhas Jacob
75 Weinstein Frank
*75 Weinstein Israel K junk dealer
*79 Webb William R
80 Sargeant The apartment house
80 Brown Thomas J
*80 Earle Mabel
*80 Fountain Lucian
*80 Hamilton Melora Mrs
80 Jones Annie W Mrs
80 Jones George L
80 Metcalf Edward
83 Ferris George L
83 Greenough Herman
83 Guy Gordon
83 Pearsons Thomas F
83 Phillips William H
*83 Smith Samuel grocer
83 Williams Joseph
84 Campbell Irving
84 Hathaway Melvin
84 Hubert Arthur
84 McGrath John
84 McLane Nellie Mrs
84 Partridge Pansy
84 Snyder Grace
84 Snyder Alice

SAVOY AV, from Carew southeast to Chicopee rd, Ward 8
Frost Walter P
Kreiger Max

SCHLEY, from 31 Dewey south, Ward 8
*17 Landeryou John W

SCHOOL, from 291 State south to 62 Mulberry, Wards 3 and 4
11 Carpenter Bessie nurse
11 Carpenter Elva nurse
*11 Cone Archie B
*11 Grow Harry C
*14 Bishop S Elizabeth Mrs
14 Cook Louis nurse
14 Lawrence Hall
18 Gunn James
*18 Mullen M Jennie
*20 Knowles William
*21 Schlesinger William A
22 *Temple st intersects*
*25 Hall Georgietta E Mrs
*33 Hurlbut Julia Mrs
*38 Rogers Edward C
*43 Pitman J Livingstone
*46 Tobey Frank G
*47 Gleason Charles A
47 Wilson Catherine Mrs
50 *High st intersects*
*School St School
60 Assembly Hall
*60 Haggerty Jeremiah J music teacher
*62 Beebe Alexander
*66 Blair Atkins E
66 Simons Charles L horticulturist
83 *Union st intersects*
*86 Bechberger William A
*86 Bourdon Rose M
*86 Brand Enoch J
*86 Burbank May P
86 Ehni Robert F
*86 Glynn Edward J

School—*Continued*
*86 Lansing Robert H
*92 Barrett Harry F
*92 Clancy John A
*92 Cooke Harold S
92 CummingsGeorge D
92 Diesen Nellie J
92 Gerry Annie I
*92 Hanlon C Raymond
*92 Mitchell Robert W
*92 Tanner Lydia M Mrs
*99 Howard Sophie W
100 Vacant
102 Vacant
*108 Cowles Harriet W Mrs
*113 Churchill Charles H
*113 Norton Paul J Mrs
*114 Glasgow William J
*122 Runyon Charles E
*127 Chapin William H
*130 Gilkey James G Rev

SCOTT, from 296 White to junc Pomona and Alderman, Ward 7
*22 Lantz Harold F
24 Whiting Sarah A Mrs
*30 Pease Edward C
*30 Roberts Joseph T
34 Dickerman William A
34 Renardson Russell E
*40 Bartlett Leon E
*40 Bliss Edward S
*43 Kerley Ralph C
43 Richards George W Mrs
44 Rackliffe Walter S
*44 Vining Scott T
48 Grunwaldt Amandus C
48 King Homer E
*48 Spear H Edward
*50 Cowles Joseph B
50 Cowles Minnie A music teacher
*50 Tucker N Harold
*53 Finch Mary A Mrs dressmaker
*60 Blanchard Edward J
60 Drew Walter B
60 Farnsworth Addison A
*64 Abbe Ralph H
*66 Fox Joseph W

SEARLE PLACE, from 383 Walnut east, Ward 4
2 Roberts James H
4 Anderson Frank E
4 Bartels William H
4 Sturm Henry M
6 Biron William
7 Martin Thomas J
8 Sullivan Michael J
8 Wik Edward
9 Haglund Henry
9 Schermerhorn Cornelius 2d

SECOND, from Athol branch B & A R R northeast to Chicopee Falls rd, Ward 8

SENECA (Indian Orchard), from Berkshire av east, Ward 8
3 Youmell Paul
5 Youmell Alexander
8 Feustel Charles D
10 Carey Llewellyn D
11 Parent Edward
11 Zoladz Stanislaw

SEVENTH, from 32 Main west to 145 Fulton, Ward 2
14 Charbonneau F G Mrs
14 Coyle William A
14 Frost James M
*14 Kemple Hattie E Mrs
14 Lucas John J
14 Senneff Frank S
14 Smith Julia A Mrs
14 Walker Clinton E
21 Goggin Frank P
26 Corrigan Johanna Mrs boarding house
29 Lebanon Mining Co office
*29 Towne Ernest E
*32 Cornell S Arthur
*35 Slater William M
38 Charlotte The furnished rooms
38 Hoarle Daniel
*38 Leyden Henrietta Mrs
39 Miller Ellen M
39 Miller Jane A Mrs
42 Carr Matthew F
42 French Arthur G
43 Lazarus Morris
44 O'Connor Charles
46 Coyne Virginia Mrs
46 Russell Felix
47 Aglupas Elefterion
*47 Janetis Elias
52 Columbia The apartment house
*52 Burke Elizabeth Mrs
52 Daley Catherine Mrs
*52 Daley Charles F
52 Fisher Edward J
*52 Herlitschek Leopold
*52 Holmes Fred M
*52 Norris George H
52 Ouelette Joseph A
55 Buck Charles W
*55 Hoffmann John painter
55 Paskewiecz Joseph
57 Parker Henry
*57 Reid William J
*58 Gillum William A
61 Kariofilis Demeter
61 Scouffas Homer
62 James Augustus J
*64 Hale Sophia Mrs
67 Bleau Joseph E
70 Cornelius Augustus
70 Mahar Katherine Mrs
70 Schnitzer John
71 Dickerson Antone
71 Kennedy John J
73 Cheney Charles H
73 Derbyshire William

SEWELL, from Boston rd north to Joseph, Ward 8

SEYMOUR AV, from Boston road south to Grape, Ward 8

SHAMROCK, from 334 Oakland west and south to 150 Orange, Ward 7
15 Holt Albert W
41 Carpenter Herbert W
45 *Noel st intersects*
69 La Cross John
75 Ashton Thomas
79 Wirz Robert

SHARON, from 157 Main east to 280 Chestnut, Ward 2
34 Karcuma James
34 Tsesgared George
36 Newton Charles
*39-45 Hannan & Finton Co The machinists
*41 Klein Mark printer
*41 Springfield Engineering School
42 Kennedy John P
42 Misczurieski Salomea Mrs
42 Russell Helen Mrs
42 Toomey Bartholomew
45 Hampden Supply Co mill supplies
46 Downey Bridget Mrs
54 Budronas John
54 Chamberlin Wilbur
54 Desmond Frank
54 Durphe Edward
54 Janarakis Stavros
54 Seely Frank
*58 Goldstick Isadore leather
*60 Springfield Shade and Screen Mfg Co shade mfrs
*62 Kobosky Samuel
65 Alexsi Anton
65 Jacobson Adolph E
65 Lesiuk Charles
65 Menski Joseph
65 Szudilan Michael
79 Boston Bagging Co
79 Chin Charles
79 Fiatkowski Stephen
79 Jadkowski Stephen

Sharon—*Continued*

79 Lewenczuk Kirylo Mrs
79 Perkoski Stanislaw
79 Sniadowski Boleslaw
79 Vacant store
80 Hilinski Stephen
80 Kaplan William
80 Sarnacki William
80 Wetronik Peter
81 Vacant store
85 Cinis Alex
*85 Squirsky Joseph & Son grocers
90 Kotowska Mary
90 Laster Oliver
90 Manusudaikos Mana
90 Norbut Peter
90r Belin Michael
90r Bokwinis John
90r Fitzgerald Elizabeth Mrs
90r Kwolek Wojciech
90r Misules Charles
91 Gissen Isaac
91 Lemanski Frank
91 Lender William
91 Salbovsky Harris
91 Squirsky Joseph
96 Conner Helen Mrs
96 Coven Fannie Mrs
96 Gelb Morris
96 Levine Harris
98 Lawson William H
98 Palan T Max
99 Beaupre Frank
99 Burghardt Mary Mrs
*99 Shapiro Samuel second hand automobile dealer
99 Sotyna Kali
100 Leventhal Zwindel grocer
*105 Star Bottling Works bottlers
108 Bailey Otis
108 Futtermann Louis
108 Guralnik Jake
108 Nelson Edward
111 Cohen Harry
111 Fisher Jacob
111 Guralnik Jake tailor
111 Schaffer Ida Mrs
111 Stopodi Elski John
111r Fisher Jacob blacksmith
118 Vacant store
*119 Kramer Nathan junk
128 Cohen Morris grocer
128½ Groffman Dora Mrs
128½ Moses Norman
129 Damsel Julius
129 Grucski Alex
129 Szembrot Frank
129 Tourajoglou Anestes
129 Tudicla Michael
130 Gerber Jacob plumber
130r Cohen Louis automobile dealer
136 Courtney Nellie Mrs
136 Grabowski Fabian
136 Smogiel John
136 Ziemba Joseph
137 Cohen Charles
137 Cohen Ella
137 Flesher Louis
137 Gluskin Michael shoemaker
137 Mikon Samuel
137 O'Laughlin Austin
137 Wendrukowski Peter
140 Malone Robert
141 Kasanoff Rubin tailor
146 Post Office Station No 13
*146 Skvirsky Samuel grocer
147 Agiassotelis Costas
147 Jankiewicz John
147 Prokop Wincenty
147 Spiros Peter
147 Sullivan Kate Mrs
148½ Moses Mary Mrs
148½ Wilson Charles
149 Nawoschsky Michael restaurant
150 Sender Rachael Mrs
150 Zandan Henry
151 Newman Max tailor
152 Kravitz Jacob tailor
157 Semcon Emil meats
158 Levine Samuel confectionery
159 Bass Nathan
159 Cohen Louis
159 Cohen Sophie Mrs
159 Friedson Alex
159 Kasanoff Reuben
159 Lazarowitz Harry
159 Lepowetsky Meyer
159 Littman Isaac Mrs
159 Maskiewicz Wasili
159 Murzi Adrie
159 Sirotka Fedor
159 Skaczuk Frank
159 Waitkiewicz Joseph
159 Zlotnick Max
160 Goldberg Morris
160 Horowitz Samuel
160 Karp Louis shoemaker
160 Merolevitz Morris
160 Rodensky Israel
160 Shapiro Hyman
160 Wiener Joseph
161 Shankerman Max grocer
165 Aronson Abraham
165 Ditleck Michael
165 Greenberg Harry B
165 Greenberg Hyman
165 Sillman Harry
165 Solomon Samuel
167 Duber John
167 Kalita George
167 Kapinos John
167 Marshall Isaac
168–172 Feinberg's Block
168 Tourajoglou Anestes grocer
170 Huluk Kiej
170 Kosnicz Samuel
170 Kukusis Gustav
170 Luganowicz George
170 Maszorik Michael
170 Paroshinsky Abe
170 Ruj Alex
170 Ruskiewicz Jacob
170 Senko John
170 Skandis Vasilos
170 Wasiliukas Mary Mrs
171 Chognowski Domenick pocket billiards
172 Gaberman William grocer
173 Vacant store
178 Biron Evan
178 Dgetluk George
178r Bloom Jake
178r Gnedi John
178r Norke Harry
180 Green Barney
180 Pappas Jordani
180 Robinson Millie Mrs
180 Romanko Daniel

194 *North st intersects*

207 Gawinski Joseph
207 Krzanowski Maggie Mrs
207 Mittons Stanley
207 Shapiro Bros junk
207 Stupienski Klemens
207 Supinski Andro
207 Wroblewski Julius
208 Balut Helen Mrs
208 Daignault Louis
208 Gianakopoulos, George
208 Johnson Alfred W
217 Burecki Alex
217 Isenstein Jacob
217 Jones Howard
217 Jurkowski Jozef
217 Londin Morris
*220 Fox E & Co bottle dealers
227 Klosz Stanislav
227 Kupyta Paul
227 Lemanski Jan
227 Swienkowski Maryan
228 Franshaw Samuel
228 Fromkin Max
228 Kolodny Harry
228 Levi Jacob Mrs
228 Zelenko Frank
228r Szuproyna Frank
230 Parak Alex
231 Green Shaley M
235 Rubinovitz Louis grocer
237 Bednas Thomas
237 Belkin Louis
237 Broski Maryan
237 Pasnowsky Joseph
237 Pszechowski Victor
238 Gaff George
238 Gralowski Karol
238 Jaraszowiecz Antoni
238 Kabarik Peter
238 Lesniewski Jan

Sharon—*Continued*

243 Goldman Morris plumber
243 Kamerman Elias
243 Lecount Edward tailor
243 Matiszczyk Stephen
243 Pereszczyk Michael
243 Radgiewicz Alex
248 Ciborowski Fabian
248 Klifciuk Ignatz
248 Matolka Peter
248 Miskiewicz John
248 Sek Piotr
250 Rubinovitz Benjamin grocer
251 Burecki Iwan
251 Bury Roman
251 Kabakow Pawel
251 Lutsewitz Roman
251 Makowski Michael
251 Zarkata John
255 Dixon Emma Mrs
255 Fisher John T
255 Pappas George
257 Ewashko Efren
257 Ewashko Mary Mrs grocer
*258r Greenberg & Skvirsky junk dealers
260 Drak John
260 Drukowski John
260 Kalita Wawrzyniec
260 Zadura Andrew
263 Burt Charles H
263 Johnson Ethel Mrs
269 Cooper Samuel
269 Faiman Abraham
*269 Faiman Hyman bottle dealer
269 Wisbrod Hyman shoemaker
270 Jankowski Alex
270 Kowalski Louis
270 Kozubek Stefan
270 Rosik Leon
281 Ostrowski Stanislaw
281 Potocki Jan
281 White Samuel
286 David Joseph
286 Vacant store

SHATTUCK, from 83 Oak Grove av to Austin, Ward 8

28 *College st intersects*
*32 Randolph Halver P
34 Murphy Eli
40 Camerlin Alfred
40 Parker Richard L
46 Granger James E
48 *Maynard st intersects*
*66 Danahy William B
67 Woods Walter L
68 Burns James W
68 Charbonneau Arthur Mrs
69 Beyers Frank
70 Klubovicz Emil
70 Kuralt Frank B
*73 Farr George V
76 Archibald Harris W
*76 Ward William T
*80 Bouthellier Alfred H
80 O'Connor Edward A
83 *Willard av intersects*
88 Allen Sylvester H
*90 Whelan Charles H
94 Carey William H
94 Zilinski Frank
100 Nicholas Frank P
102 Keyser Walter F
102 Lapointe Louis
102 Peltier Amedee
113 *Cortland st intersects*

SHAWMUT AV, from 3 Washington south, Ward 7

64 Felton Thomas S
64 McGregor George B

SHEFFIELD, from 191 Alden to 194 Hickory, Ward 4

*29 Murphy John A Co The stationery mfrs
92 Vacant

SHEFFORD, from 204 Springfield north, Ward 1

*23 Fifield Edward J
*62 Dunn James L
*170 Gray Harry M

SHELDON, from 202 N Main west to 23 Birnie av, Ward 1

*6 Brown Charles E
6 Cogniac George D
6 Davidson Clarence O
6 Huntington Herman
6 Jarvis Nelson
6 Macauley Raymond
*6 Orenstein Samuel
6 Shea James J
9 Duquette Julien
9 Ruddock Frank N
9 Springfield Northern Dispatch express
12 Boss Henry L
12 Cloutier Ferdinand
12 Cloutier Hector H
12 Davidson John E
12 Longueuil Guy
*12 Mason Elizabeth Mrs
12 Prouty Clarence F
12 Stack John W
*12 Taylor Albert W
*15 Ball Newton S
16 Archibald George
16 Brophy Ambrose
16 Conlin John E
16 Daly Frank
16 Elmes Orman G
*16 Monteath Robert W
16 Stearns W Irving jr
16 Sullivan James E
*17 Lipshitz John
*21 Bess Pincus carpenter
22 O'Toole Lillian M
23 Kingsley Edwin W
*27 Haggerty Daniel W
28 Clement Ulric
31 Russell Frank E
*37 Fisher Robert B Rev
*38 Mack Margaret T
*43 Beaumier Albert J
47 Shea Timothy A
*48 McCann Terrence T
48 Shea Patrick F
51 Hyman Morris
51 Johnson Carl E
*54 O'Donnell Patrick
55 McGrady John G
56 Shea Patrick J
*57 McGrady John W
*60 Ellison Charles E
60 Knight Mark L
60 McCallin Patrick J
61 Lynch Maurice J
64 Barton Mary E Mrs
64 Cassidy Patrick H

SHERIDAN LANE, from 11 Morgan south to 14 Church, Ward 2

1 Stoddard Arthur B
3 Turner Clarence
4 Dansereau Anne
5 Pearson August
5 Smith Robert
7 French John P

SHERMAN, from 780 State north to 14 Clarendon, Ward 5

*9 Highland Press Inc printers
*10 Haas & Swanson Co delicatessen
12 Sherman The
12 Scannell Henry B
*17 Preston Solon F
20 Vacant
*24 Dorman Hiram L
24 Huntley Martha J Mrs
25 Draper Luther A O Mrs
*29 Ruggles Carlos
*30 Hutchinson Charles R confectionery
37 Sibley Robert W
*37 Wheeler Frank E
*43 Swazey Walter W
44 Vacant
*49 Burke Lawrence J
49 Ventrice Augustus A
50 Hamman Grace B
50 St Peter's Parish House
50 St Peter's Parish Club
53 Stetson Martha J Mrs
*54 Nolan John H Rev
*55 Strout Walter H

Sherman—*Continued*
59 Billings John T
*60 Woods George L MD
*69 Gould J Raymond
*69 Hall Clarence M
*70 Jones Ellen L Mrs
*70 Pease Landomir E
*73 Curran Eliza Mrs
73 Merton Bruce
*74 Sprague Archidell N
75 Spalding Hartley A
*79 Gridley Lewis A
*80 Corson Harold E
*85 Jarrett George F
*86 Barker John F
*89 Mills John H
89 Moseley Louisa C Mrs
91r Adams William A
93 Hoye James B
99 Johnson Mary E Mrs
107 Butcher Albert E
107 Davis Mortimer D carpenter
109 *McKnight st intersects*
117 Ring Louise W Mrs
117 Tripp William
121 Canty Jeremiah E
121 Kennedy Nora A dressmaker
121 Stebbins Harry W
125 Carney Patrick J
127 Ferrier Thomas
129 Dunham Frank H
129 Hewinson Wallace R
*133 Shaw Albert H
141 Moore William W
*145 Boyington Julia M Mrs
* Tapley School
151 Clarendon Hall The apartment house
*151(1) Pratt Ormsby L
*(2) Bellamy Emma S Mrs
(2) Mallory Eliza E Mrs
*(3) Knox Addie C Mrs
(4) Benjamin Lester N
*(5) Wood Clark V
*(6) Broughton Robert N
*(7) Pollock Flora A Mrs
154 *Bay st intersects*
*155 Sherman Pharmacy
155 Popular Fiction Library
155 Post Office Station No 5
*158 Ellis Emily S Mrs
*164 Foster Julia M Mrs
164 Foster Walter A

SHERMAN AV, from Kendall av northeast to Chicopee road, Ward 8
*14 Burridge George A
18 Ross Herman
*30 Corey Forest F
33 Connors Michael C
35 Curry George
Freeman ter intersects
44 Reed Charles S
46 Vacant
*47 Beebe Fred L
50 Marchetti John G
51 Bliss Charlotte Mrs
*54 Berard Ludger
60 Mansur Fred
64 Bradway Clarence A
70 Gaboury Louis A
71 Steitz Edward W
74 Lester Harry T
77 Gokey Frank J
77 Quist William
90 Bagge Axel R
96 Durgin Thomas E S painter
100 Borrani Achille
106 Ammirato George
108 Vacant
110 Chaffee Benjamin E
116 Stirton Fred D
120 Healy Joseph B
126 Vacant
130 Taylor William J
145 Lakeman John A
148 Miles Bertha E Mrs
151 Forgea Henry W
151 Forgea Henry W Mrs dressmaker

SHERRINGTON COURT, from 443 Chestnut east, Ward 2
9-11 Sherrington The apartment house
9 Danemore Louis
9 Roberts Elmer
9 Tuckey Franklin J
11 Black Allen S
11 Buell Robert C
11 Conrad Elgin W
11 Finn Thomas
11 Gay Frederick J
11 Gogget Alfred Charles
11 Graham Murdo
11 Korman Fenton
11 Palmquist William

SHILLINGFORD, from 375 Eastern av east to Sheffield, Ward 4
17 Peterson Charles A
*19 Cooper John
19 Granath Arthur
21 Toomey Edwin A
23 Brown David K
23 McEwan Augustin
27 Bufton Ernest
29 Holmquist Carl J
29 Peterson Ernest E
34 Oliver The apartment house
*34 Chapman Carl H
34 Corkum John C
34 Graves Johnson B
34 Hastings Harry L
34 Spaulding Ralph G
34 Spaulding Roy L
37 Fournier Aloria J
39 Nokes William E
39 O'Connor Johannah Mrs
44 Maurice Axzier
47 Shillingford The apartment house
47 Guyette Benjamin E
47 Ingoldsby John A
47 Loiseau Albert J
47 Sackett Harold A
47 Votava Frank E
47 Watts Frank D

SHORT, from Martin east, Ward 8

SHORT, from Watling north to Curve, Ward 8

SIDNEY PLACE, from Marsden east, Ward 8

SILAS, from Tilton to Benham, Ward 8
59 *Burghardt st intersects*
Coulombe Thomas
Pannier Charles V

SILVER, from 901 Armory (Glenwood) east, Ward 1
18 Wright William J
20 Guertin Paul
24 Kroewel Jacob
*27 Paul Samuel
*34 Geoffrion Alfred
*44 Amberg Henry
47 Cofski Arthur J
47 Woodruff Charles J Mrs
*63 Ottman August F
*65 Brazier Thomas P
72 Braun Gustav F
*74 Wehrle Albert
76 Lawson Raymond A
*76 McCombe Hiram
78 McCombe James

SIXTEEN ACRE ROAD, from Parker (Sixteen Acres) to East Longmeadow line, Ward 8
Stevens Benjamin
Deno Mary M Mrs
*Riopel Fred
Fuller Leslie C
Plant Mary Mrs
Buckley Martin
*Rowell William E
Goodrich J Edward

SIXTEEN ACRES, portion of Parker south of Boston road six miles east of Court Square, Ward 8

SLATER AV, from Boston road south, Ward 8

SMITH, from 411 Maple northeast to 88 Knox, Ward 4
*6 Byrnes James F
8 Vacant
12 *Dorn st intersects*
*13 Flaherty John T
15 Christiansen Nils
*15 Newell Gladys
*23 Dean Luke E
25 O'Connell Michael
33 Dickinson Jesse E
33 Vining Charles H
*35 Leary Arthur J

SMITH'S COURT, from 255 Walnut east, Ward 4
11 Jocelyn Alexander
12 Thayer William T
13 Percy John W
14 Pebarll Ellen E Mrs
15 Glidden Forest S
16 McIntyre William J
17 Drislane Dennis W

SOMERSET, from 610 Dickinson west to Trafton road, Ward 7
*15 Beaumier George A
17 Fisher Frank L
18 Hulme Edwin C
*20 Paddock Ezra S
*38 McCarthy Thomas F
61 Vacant
62 Loomis Clifford W
*67 Noble Elwood G
68 Montague Nathan L
72 Vacant
*73 Churchill Henry E
77 Parker Walter
83 Archy Joseph E
*84 Wadsworth Fred
88 Snow Frederick M
90 Shute Eben M
*92 Reed Winfield A
*94 Starr Frederick W
*101 Morey Frank P carpenter
*101 Stickney Harold D
*110 Hoar James J

SORRENTO, from 582 Sumner av to 163 Alderman, Ward 7
*3 McPartlin Michael
*3 Warriner Horace A
*7 Johnson Martin
7 Roscoe Joseph D
10 Hollingworth Wm G
10 Lawler Frank W
*10 Regnier Frank E
*15 Gridley Albert A
15 Henrich Edmund J
*16 Taylor John M
17 Hall D Foster
17 Mannix Thomas P
*18 Curtis Charlotte H
18 Gray Llewellyn
18 Taylor John M
*21 Graves Arthur W carpenter
*32 Van de Water John H
34 *Grenada ter intersects*
59 Burnham Norman H Rev
*59 O'Connor William H
59 Prince Maybell O
*61 Rabinovitz Frederick
62 Vacant
65 Burkett Henry J
66 Blanchard Frank A
66 Cheney Wales E
66 D'Amours Amede A
*66 Johnson John H
66 McCarthy Robert P
66 Todd Herbert A
*66 Wilson Charles H
66 Wilson Clarence H
67 Holland William P
*67 Morris William R
*69 McCarthy Charles E
70 Tower Charles W
71 Hassell Cornelius
72 Tower Herbert L
*72 Tower Herbert L Mrs milliner
*76 Bates William S
*76 Burdick Asa I
*76 Fitzpatrick Elmer B
*76 Frawley Catherine
76 Frawley Nora
*76 Jenks Ralph T
*76 Place Lewis S

SOUTH (Indian Orchard), from East to Johnson, Ward 8
12 Dezelliers Napoleon
12 Skiffington John
18 Paterakes Peter
18 Picard David
22 Keating Thomas J
22 Patrie Alexander
24 Taylor Francis
26 Cliche Louis
28 Dumais Cleophas
30 St Onge Louis
34 Casineau Napoleon
34 Stebbins Joseph
35 Yelle George
41 Nazarino Bruno
43 Orsini Giuseppe
47 Gauthier Alfred
49 Bergeron Leon
51 Tremblay Herbert C
Blaine Louis jr

SOUTH CHURCH COURT, from 16 High north, Ward 3
*1 Rockwell Amanda S Mrs
*1 Rockwell Ruth A

SOUTH STREET COURT, from 1133 Main n railroad bridge, Ward 6
1 Pirani Anco
1 Santangelo Joseph
3 Mazzetto Giovanni
3 Mazzetto Nazareno
4 Montalbetti Anselino
4 Tavalassi Peter
5 Carroll Wyatt N

SOUTHAMPTON, from 67 Wilbraham av to 66 Northampton av, Ward 8

SPENCER, from 935 Sumner av n railroad south, Ward 7
12 Empsall Alfred D
*17 Francis Everett D
18 Clark Amelia J Mrs
18 Clark Mary E dressmaker
*25 Betterly Ernest R
26 Gage Martha Mrs
26 Gage William H
*32 Whitney S Roy
*35 Shaw William S
36 McNeilly Isaac
*45 Bennett Archer C
69 Beulich Ernest Herman

SPRING, from 296 State north, Wards 3 and 5
*20 Haley Patrick J
*21 Ashley Herbert H
21 Specialty Co The
*28 Sullivan Louisa F
29 Elnido The apartment house
*29 Carpenter William B
*29 Coffey Julia
29 Coffey Kate G
*29 Conway John E
*29 Hill Ella B
*29 Hyde Mary E
*29 Martin Prudence A Mrs
29 Powell Edwin C
*29 Roberts Arthur L
*29 Wallace William
*30 Sullivan Philomene
*36 O'Connor John F
*37 Thayer Carrie L Mrs boarding house
38 Bourque George N
38 Connell Charles P
40 Schelb Justus
41 Majestic The apartment house
41 Chumack Leonard W
41 Dunigan Jennie A
41 Hunter Rosabelle B Mrs
*41 McElroy Nellie
*41 McGrath Mary A dressmaker
*41 Murphy John F

Spring—*Continued*
*41 Rowley Ida A Mrs
43 *Frost st intersects*
44 Holt Frederick A
*44 Martikke George A
51 Ryder Dexter B Mrs dressmaker
51 Sharp George B
52 Dionne Henry E
*58 Bates Louis G
58 Lavallie John H
59 Emerald The apartment house
*59 Ainley Charles E
*59 Donnellan Thomas F
59 Freeman Harry
*59 Keefe Mary A Mrs
*59 McGovern Sarah G
59 McGrath James D
*59 Meyer Louisa Mrs
59 Roland Kate
*63 Thurber Edward F
64 Vacant
*65 White May Mrs
*66 Price John
70 Rounds Emma R
*70 Rounds Frank
71 Brazeil James A
73 Carpenter Phyern
*73 Cleary N A Mrs
73 Edson George A
73 Monaghan Delia
*73 Wilder E Eugene Mrs
75r Haskell Louise M Mrs
76 Snell Ernest
78 Landon Paul
79 Vacant
80-84 Lorraine The apartment house
80 Christie Charles R
80 Church Clarence C
80 Clayton Robert G
80 Giggey Tillie L
80 Hoves Hildegarde Mrs
80 Purcell Margaret Mrs
*80 Swift Nellie R Mrs
80 Tierney Bridget Mrs
*80 Tierney Marguerite
80 Walker Beesy
84 Fales Esther A Mrs
*84 Fales Lillian T
*84 Jones Frederic M
*84 Runnels Maud Mrs
*84 Tierney Lorelda C
*84 Whittaker Clifford D
*85 St Luke's Home
*86r Watson David M
88-92 Montpelier The apartment house
*88 Anderson Annie Mrs
*88 Brocher Georgiana E Mrs
88 Cassidy Thomas
*88 Clark James B
88 Feldman Alexander B
*88 Holcomb Burt R
88 Hopkins Jess T
88 Mars Mary
88 Paradzick Otto jr
*88 Peck John G
*88 Richards Elizabeth A Mrs
*88 Sutton Harold F
*88 Wallace Alice E Mrs
88r Thompson William E
92 Gonsalves M J Mrs dressmaker
92 Gonsalves Raymond
*92 Lawrence Julia L Mrs
92 Lovett Mary E
*92 Phipps Leroy S
*92 Spencer Joseph R
*95 Mallery Helen B Mrs
97 St Louis The apartment house
97 Anderson Hulda
97 Barrett Lawrence W
*97 Becker Anna dressmaker
97 Berry Thomas
97 Blanchard Edgar C
*97 Dionne Michael M
97 Doane Nettie B Mrs
*97 Downs Helen M
*97 Driscoll Agnes M
97 Duren William C
97 Eastman Mayna
97 Edson William L
97 Grave Louis
97 Haynes Nathaniel L
97 Hood William M
*97 Hubbard Marion L
97 Knapp Forrest R
*97 Linhares John A
97 Mallery Helen B Mrs
*97 Miller Charles A
97 Miller Franz
97 Nugent Joseph P
97 Rogers Walter R
97 Sager Bessie Mrs
97 Sager Herman L
97 Sawyer Frank Mrs
97 Sheldon Stephen D
*97 Smith Susan C
97 Stothert Andrew J
97 Stowe Lena B Mrs
99 Baggs Benjamin
*101 Woods Catherine Mrs
103-107 Brunswick The apartment house
*103 Ayer Erbert W
*103 Barlow David
*103 Benham Lucy
103 Bennett S Grace Mrs
*103 Converse Charles T
*103 Keating Margaret A Mrs
103 Paridise Nellie Mrs
*103 Radasch David E F
*103 Taylor Frank S
103 Vincent George J
104 Wilson The apartment house
104 Barber Francis A
104 Davis Fred
*104 Densmore Frank B
104 Potter Mary E Mrs
*104 Severance Angeline M
104 Shaw Mary L
*104 Smith Burton W
104 Sturgis Charlotte
*104 Whyte Elizabeth Mrs
107 Berry Claire R Mrs
*107 Clee Myrah E
107 Fenton Patrick J
*107 Linhares John A
107 May Charles H
*107 Riendeau Claire Mrs
107 Riendeau Nelson A
108 *Salem st intersects*
112-116 Bay State The apartment house
112 Butterworth James
112 Day Alfred
112 Pierce Willard
112 Raiford Augustus T
112 Reed Grace
*112 Reed Nellie Mrs corsetiere
*112 Sanborn Mary F Mrs
*113 Shea Daniel C mason
116 Atkins Charles P
116 Connor John L
*116 Connor Roger
116 Forbes Ernest A
116 Hazen William K
116 Lee Harry E
116 Reed Harold R
116 Sedelow J Arthur
116 Shorey Harold B
116 Verdin John
116 Ward Clarence E
*117 Kilroy Emma Mrs
*120 Kimball George W
121 *Pearl st intersects*
124 Holton J T lunch
124½ Hurd Carrie W Mrs baker
126 Egan Martin E
126 Hurd Joel B
126 Jirkuvsky Charles
127 Argentine The apartment house
127 Baines Arthur J
*127 Baker William G
*127 Beckwith Elizabeth A Mrs
*127 Coit Elizabeth W Mrs
*127 Denver Henry
127 Drynan Stephen B music teacher
*127 Greene George H
127 Hale Harry E
*127 Norris Margaret T Mrs
127 O'Neil Margaret
*127 Sanderson Margaret F Mrs
*128 Green C H confectionery
*128 Sheldon W O grocer

Spring—*Continued*

131-135 Champlain The apartment house
*131 Anthony Robenia F
*131 Bates Cora M Mrs
*131 Caughey Cassius M
*131 Cornish Ada J
*131 Marden Walter R
*131 Millett Arthur H
131 Nicholson Arabella
*131 O'Neil Philip M
131 Toner William P S
*131 Valliere Aristide N
*135 Adams James
135 Baroutsos James G
135 Chandler Bertha E Mrs
135 Chase Nellie L
135 Cook Harry C
135 Delano Ezra K
*135 Dorey John B
*135 Hanaway Abbie H dressmaker
*135 Hezlitt Elizabeth
135 Larsen John H
*135 Reed Grace M
135 Richmond Madge E
*135 Washburn Mary G
*138 Emory Carrie J
139 Hart Lucius W Mrs
139 Hawks John
139 McCarthy Katharine G
139 McCarthy Mary R
139 Ridley Mary A
139 Ward Mary E
140 Dickinson Irene J
*145 Marsh Oliver
*146 Hayes Margaret E
151 Callahan Thomas F
151 Johnson Orland A
155 Povirenda Antonio
155 Sbrocco Nicola
156 Appleby Isaac
*160 Smith Lewis B
162 Fisher Ethan L
162 Lafley Leo J

Worthington st intersects

*163 Barlow Seth H real estate
*169 Adams R T Co hardwood floors
169 Baker Leonora H Mrs
169 Biggerstaff Samuel jr
169 Burke Ella L nurse
169 Butterworth Isabella Mrs
169 Donovan Margaret T
169 Ferriter Bridget L
169 Tyrrell David L Mrs
169 (6) Ainsworth Laura M Mrs
(9) Smith Albert L
(15) Holland James J
(16) O'Neil Anna
(21) Wespieser Annie E Mrs
(25) Kaiser John
*171 Hart Francis M plumber
172 Bono Domenico
172 Hanifin Jeremiah
173 Breveglieri Orlindo
173 Cocchi Ernesto
174 Biagetti Alessandro
174 Moretti Luigi
176 Bedinelli Eleuterio
176 Caraccia Felice
179 Figoni Marco
*180 Springfield Battery Co

181 *Summer st intersects*

184 Cleary Michael C
184 Sweeney Pauline J
190 Manoni Santi
192 Spadoni Nazzareno
196 Berselli Cesaro
196 Romiti Luigi
198 Orciari Carmelo
198 Oreiori Carlo
200 Pietropolli Crescentino
200 Scagliarini Alessandro
202 Bretta Tomaso
202 Valentine Aldo

212 *Lyman st intersects*

SPRINGFIELD, from 781 Chestnut north to Chicopee line, Ward 1

6 Downer Frederick H Mrs
*6 Yarlott Albert E
14 Glaze John W
14 Smith James L
*14 Staats George W
*20 Beahn Thomas E
20 Bishop George T
*79 Meier John Adam
109 Powers Maurice J
*133 Manning J Chauncey

134 *Derby Dingle intersects*

*135 Chapin Fred D
*191 Russell Napoleon E

201 *Shefford st intersects*

*227 Potvin J C Zephir DDS
*232 Dunn Michael J
*244 Gauthier Joseph L
*264 Gubbins John J
313 Glenwood School
*314 Miles Roger F

316 *Crestwood st intersects*

340 Bethany Chapel

345 *Armory st intersects*

366 Dwelly Joseph F

Hamburg st intersects

St Matthew's R C Cemetery

SPRUCE, from 95 Florence south to 392 Central, Ward 4

7 Florence The apartment house
7 Creighton Walter W
7 Hitchcock Raymond
7 Newcomb Luther R
7 Robinson Louis C
7 Winslow Nelson H
*11 Taylor Alice A
*13 Henchey Dennis G
14 Hicks William
14 Martel Philip F Mrs

16 *Crosby st intersects*

*17 Bradley Clara M Mrs

22 *Hawthorne st intersects*

25 Peckham Louis H
28 Vacant
*31 Brewer Oscar C
*34 White Henry O
*37 Bartlett William W
*42 Becker Isadore
42 Mekaylian Peter grocer
*44 Reed Lottie M

50 *Clark st intersects*

*52 Allen Albert W
56 Anderson Perry J
*56 Nimmo Robert T

SPRUCELAND AV, from 247 Long Hill to 50 Firglade av, Ward 6

*17 Lane Charles E
*18 Shattuck Arthur E
*23 Ellis Carlos B
*24 Janes Albert P
*27 Simpson John C
*30 Fletcher Leroy P
*32 Bemis Edwin L
*35 McKechnie James
*35 McKechnie Wm G
*36 Perkins Henry J
*39 Freedman William
*39 Mulliken Alfred A
42 Abbe Emily M Mrs
*42 Allen Asher
*50 Storms Frank F
50 Whittle Ralph E Mrs

55 *Cherryvale av intersects*

*64 Parsons George Warren
64 Taylor Elmira M Mrs

71 *Beechwood av intersects*

*76 Goodell William M D
*82 Dodge Anna R Mrs
*82 Shaurman Mary L Mrs

Spruceland Av—*Continued*
89 *Magnolia ter intersects*
*129 Wright Louis D

STAFFORD, from 390 Armory south, Ward 1
14 Boland James
14 Butteri Roberto
14 McCarthy Patrick J
*19 Collins Timothy
20 Reilly Patrick J
*25 McGee Mary A Mrs
26 Harding Henry P
26 Palombella Pasquale
26 Rogers Charles
26 Roos Peter
26 Salvio Frank
28 Burns John
28 Courtney John P
28 Diamond Samuel
28 Donovan Margaret M Mrs
28 Marrin Frank
28 Sullivan James A
30 Wiley William
31 Cibien Angelo
31 Coughlin Catherine Mrs
46 DeMarco Giuseppe
46 Rosini Frederick

ST ALOYSIUS (Indian Orchard), from Lagoon south to Old Bay road, Ward 8

ST ALOYSIUS AV (Indian Orchard), from Lagoon west to StAloysius, Ward 8

STATE, from Conn river east to Boston road, Wards 3, 4, 5, and 8
* United Electric Light Co power station
22 *Water st intersects*
*23 Springfield Gas Light Co supt's office
24 Bodrino Giovanni
24 Brown James L
26 Pernici Vincenzo
26 Terenzi Mariano
*35-39 Springfield Gas Light Co office
35-39 Springfield Navigation Co office
38 Curley John H
38 Miragliotte Vincenzo
*44 Grand Army Memorial Building
44 Grand Army Hall
44 Lee Henry S Hall
*44 Kelley John D teacher dancing
*44 Twitchell Hattie private school
44 Wilcox E K Post G A R
44 Women's Relief Corps
51 Duke The apartment house
51 (G) Vivian Garnet
51 (I) Girard Joseph B
(J) Niles Richard P
(K) Wolfton Evelyn B Mrs
(L) MackTimothyH
55 Duchess The apartment house
55(B) Edgerly S Jennie Mrs
(C) Paris Phillipina Mrs
*(E) Morrill Fred A
*(F) BrunelleArthurJ
61-71 Nayasset Club Building
*65 Nayasset Club
*73 United Electric Light Co office
*81 Springfield Turn Verein Inc
81 Turn Hall
Court House place intersects
*84 Court Square Hotel
*93-95 Hartt's Hotel
97-101 Massachusetts Mutual Building
100 Vacant store
102 Callahan Thomas J
102 Whitbeck Frank
*106 Clark Leonard S plumber
108 Wey Yen Low restaurant
110 Horenstein Israel N barber
*110 Kneeland's Transfer Co express
*114 West Adam
*115 Masonic Temple
*115 Springfield Masonic Club
*115 Springfield Masonic Hall Assn
115(1) Gavin Mae manicure
*(5) Bickell Frederick F dentist
(6) Vester George Fred merchant tailor
*116 Coughlin John H saloon
*117 SpringfieldGasLight Co store
*118 Ideal Lunch
*118 Miller Peter J taxicabs
119-125 Brewer Building
*119 Gordon Albert L optician
*119 Kuenzel Christopher Estate of watchmaker
120 Dailey James H barber
Main st intersects
*121 Bliss James F dentist
*121 Gill James D art rooms
*121 Quilty May dancing teacher
*121 (1) Adams William F bookseller
*123 Silfen Samuel furrier
*125 Meacham Carl S florist
*126 Elite Confectionery Co
*127 Maynard Coal Co branch office
*128 Whipple E A & Sons jewelers
Market st intersects
*129 Ludwig & Co pianos
*131 Surprise Martin V B barber
132 Antaki Fouad fancy goods
*132 Higgins The Florist Inc florists
133-141 Winthrop Building
*133 Wing C P Chinese restaurant
134 Demetropoulos Costas bootblack
*135 Hegy's Elmwood Cleaning & Dyeing Works
*136 Sheehan T F florist
*137 Ostermann & Steele florists
*137½Davis William E MD
137½Russell Minnie B
*137½(201) Mutual Investment Co
(201) Trask George E blue prints
(203) Dadley Albert D first asst engineer Mass Highway Commission
*(203) Johnston John A div engineer Mass Highway Commission
*(203) Massachusetts Highway Commission
*(205) City Bacteriologist and Health Physician's Office
*(205) Guild Edgar H MD
*(208) Inspector of Milk and Vinegar
*(209) Health Department Dispensary
*(211) Carleton Dudley MD
*(211) Graham Jay P MD

State—*Continued*
*(214) Williams Abram C MD
*(216) Deane Wallace H MD
*(220) Foerster Louis furrier
*(303) Harring H Mrs milliner
(303) Harring Herbert
(304) Barton Mary J L Mrs
(308) Tucker Warren
*(314) Hill I Clark MD
*137½(4th floor) Nurses' Registry of Springfield Academy of Medicine
*(4th floor) Springfield Association for the Prevention of Tuberculosis
*(4th floor) Winthrop Club
*138 Kay Samuel men's furnishings
*138 Rice R W Coal Co The
*139 Foot Homer & Co Incorporated hardware supplies
139 Springfield Chicopee and Chicopee Falls Express
139 Springfield Hazardville Somersville and Somers Express
139 Springfield Ludlow and Indian Orchard Express
139 Springfield and Mittineague Express
*140 Highland Paint and Wall Paper Co painters
141 Gonnella Z confectionery
Willow st intersects
142 Alexander Albert L
142 Alexander Cora Mrs
142 Guy George R
142 Lee Clyde S
*143 Tremblay-Hathaway Inc automobiles
144 Vacant
*145 City Realty Building
145 Chechieli Antonio bootblack
145 Cortina Academy of Languages
*145 Dutton A C Lumber Co
145 Hampden County Chapter American Red Cross
*145 Potter Timothy D lumber dealer
*145 Red Cross Work Rooms Spfd branch
145 (305) Patternmakers Association
*(306) Barrett Harry F Co real estate
*(306) Barrett & Curtis Construction Co Inc
*(313) Godfrey Thomas F MD
*(404) Springfield Conservatory of Music
(404) Stephenson John G music teacher
*(503) Masonic Mutual Accident Co
*(511) McCormack Katherine R hairdresser
*(603) Federal Land Bank The
146 Estabrook's Block
*146 Estabrook George R stove dealer
*146½Baggs Theodore C
*146½Colburn Harry S tailor
*146½Dupray Twin
*146½(2) Ball A A & S T Co real estate
*149 Hotel Roland
*149 O'Brien Lawrence F
*153 Freedman Albert tailor
153 McClendon Henry C barber
153 New England Woolen Co
153 Springfield Tailors Trimming Co
155 Cheney Alcide B
157 Vacant store
159 Hotel Lincoln
*161 King's Public Market Co
162 Leary D F & Son jewelers
164 Food Conservation Center
*164 Women's Committee on Public Safety
*165 State Street Baptist Church
*166 Hotel Victoria
*166 Garrick Eleanor M Mrs
166 Roberts Frederick E cigars
166 Williams Frances E Mrs
168 Athan John bootblack
168½Patenaude Charles A barber
*170 Victoria Confectionery Co
Dwight st intersects
*172 Washburn Cheney D funeral director
*174 Chapman Charles R MD
*174 Ward Frederick S MD
*174 (7) Corcoran Luke MD
*175 Central Automobile Tire Co
175 Markarian Building
*175 (205) Starbuck A A MD
*177 Markarian B H & Co oriental rugs
*178–184 Touraine Building
*178 Springfield Optical Co
178rRoyal Tea Co
179½Puffer & Parker Building
179½Guy Edwin F
*179½Parker Fordis C ins
179½LaLiberty Frank N
179½Sorenson Louis
*180 Torff Harry tailor
*181 Vining & Borrner painters
182 Touraine Hall
182 Daughters of Isabella Rest Rooms
182 Parker Edith H dancing teacher
*182 (3) Collyer John T photographer
*(17) Buscemi Philip teacher music
*(17) Syrett Lilla M music teacher
(18) Vacant office
*(19) Putnam Thomas J MD
*(21) Stoneman Edgar A MD
(26) Vacant
(30) Radomsky Frank
(32) Fortin Victoria
(33) Parker Charles
(33) Wilke Lena Mrs
*183 Baron Herman tailor
183 Moloney Katherine Mrs rooms
*184 Cook W F Granite Co monumental works
*185 Lavoie Mary A Mrs
Maple st intersects
186–190 Dickinson F W Block
186 Vacant store
*188 DeFrate & Raleigh druggists
190 Phillips Alvin H grocer
*192 Woodstock Roy M cigars
Chestnut st intersects
*195 Springfield Fire and Marine Ins Co
* Art Museum
* City Library
* City Library Reading Room

State—*Continued*
*207 Reccord Augustus P Rev
*209 Church of the Unity
*217 State St Grammar School
221 *High School ct intersects*
224 Johnson Grace P Mrs
224 Johnson Walter Elroy
*235 Central High School
236 Sisters of Providence
*236 St Luke's Rest
236r Sullivan John J
247 *Temple pl intersects*
St Michael's Cathedral
260 Martin Andrew A Rev
*260 St Michael's Cemetery office
262 *Elliot st intersects*
*265 Day Robert W
*273 Young Wilbur F Mrs
*281 Meekins Sarah L Mrs
*284 Alexander Amy B
*284 Phillips Julia B Mrs
*289 Mayes Matthew T osteopath
*290 Chapin Charles L
291 *School st intersects*
*295 Sherman Elmer T dentist
296 *Spring st intersects*
First Universalist Society of Springfield
* St Paul's Universalist Church
*303 Streeter George W
*305–307 Dickinson-Streeter Co funeral directors
*310 Pomeroy Adelaide P S Mrs
*310 Stoddard Mortimer J MD
*311 Elks Home
311 Leonard John F
314 *Byers st intersects*
United States Armory entrance
317 *Myrtle st intersects*
319 Oxford The apartment house
*319 Fitzgerald Sarah B Mrs
*319 Gath William H
319 Harris Rollin H
*319 Ostiguy Odile Mrs
*319 Othote Gilbert A
*319 Rifford Nellie Mrs
*319 Sarsfield Minnie A Mrs
*319 Wilbur Sarah M MD
325 Sarsfield James
327 Harvard The apartment house
*327 Beebe Grovener F
327 Bickell Arthur G
327 Bickell Frederick F
327 Bowker Edwin L
327 Brown Wallace H
*327 Callaghan John B
*327 Hamilton William Mrs
*327 Hubbard George W MD
*327 Hubbard Julia E Mrs
327 Kattler John
*327 Tower Frank W
329 *Myrtle ter intersects*
337 Merriam Archie
339 Young Earl M
*339 Young Susan L Mrs
*345 Cahill Peter F
*345 Rourke Margaret
*349 Brigham Fred C MD
*359 Bradford Edward S
375 Bailey Jennie nurse
*375 Russell George A
*381 Wright Horace P
*391 Knowlton Marcus P Mrs
*415 High School of Commerce
427 Vacant
State st ct intersects
*429 Quirk J T & Co plumbers
431 Vacant store
433 Beach Hattie Mrs dressmaker
433 Beach Hiram A
433 Bemis Ellen M Mrs
433 Leness Ella Mrs
433 Phillips Mary A Mrs
433 Rainger Sumner W
435 Great Atlantic and Pacific Tea Co
437 France J A auto supplies
437½Beausang Annie
437½Clark Aaron R
439 Joe Charlie laundry
439½Russo Gaetano bootblack
*443 Kavanagh William furniture
Woodworth av intersects
445 Herchovitz Abraham cigars
447 Damon H G lunch
449 Faith Tabernacle
449 Jaycox Norman
449 Straight Howard D
449 Tewhill Susan B
451 Conklin W F pool room
*453 Allen Fred A
453 Tracy James F
455 Shahbazian Sahag M barber
457–461 Belding & Drew's Block
*457–461 Belding William C grocer
459 Collier Elmer A
459 Faulkner John T
459 Irwin William
*459 Steele Henry A photographer
*463 Case Fred W hardware
465 Case Fred W
465 Maschin Charles
*467 Belmont Lunch
469 Burt James
*469 Cotton Sophia Mrs nurse
469 Cotton Stetson G
469 Grady Bridget Mrs
469 Slattery William
*471 Searles Stanley W jeweler
*471 Sullivan Frederick L optician
473–477 Gunn's Block
473 Fifth Ward Market Co
475 Fournier Henry
475 Leary Isabel Mrs artist
*477 O'Connell J W Inc druggists
477 Post Office Station No 9
Walnut st intersects
480 *Federal st intersects*
482–548 Benton Lawn
483 Hoppe Conrad R barber
485 Crowley M J Co saloon
*485 Curran Catherine M Mrs boarding house
*485 Rockingham House
*487 Moore H T Co sheet metal worker
*489 Soland Henry plumber
*493 Chaoush Basil R antique furniture
Guild av intersects
*495 Deacon Bros Monument Co monuments
497 Hamilton Augusta J Mrs
499 Vehue Joseph C restaurant
*503 Brown Plumb MD
*515 Bradley Ellen M Mrs
*517 Smith Louis Brooming house
521 Daley John J

State—*Continued*
*521 Smith Brothers auto service
*523 Casey & Broderick monumental works
525 Bernert Joseph
525 Sussman Herman W
527 Thrasher William T heating contractor
*529 Higgins Gordon W
529 Jones Lewis M
529 McDougall Thomas J
*531 Pease L Louise Mrs
*533 Cummings Agnes L Mrs
*537 Lewis George S
539 Elmhurst The apartment house
*539 Broga Sarah M Mrs
*539 Burger Garrett C
*539 Chapin Emma S
*539 Clark Andrew M
*539 Clark Lemuel B
*539 Hooker Charles P Mrs
*539 Hopkinson Bion
*539 Lewis George S
*539 Parks Robert L
*539 Spencer Arlan M
*539 Stevenson William M
*539 Wheat William G
541 Howes William B
541 Keena Richard V
543F–549A Argosy The apartment house
543 Crittenden Hazel M
543 Crosby Frank A
543 Partridge Sadie E Mrs
*543 Worthen Leah F Mrs
545 Austin Grace S
*545 Barber Elizabeth S
545 Blanshan Frank E
*545 Boutwell Harris M
545 Cooke Norman H
545 Drumn Alice L
*545 Paige Willis L
*545 Sibley Walter E
545 Smith Roderick N
547 Dewsnap Stanley
*547 Hoag Elizabeth nurse
547 McEachran Flora G nurse
547 McEachran Katherine nurse
*547 McEachran Margaret masseuse
547 McEntee Flora G nurse
547 Merrill Ethel V
*547 Merry Carlton R
*547 Parent Vina
547 Parent Julia
547 Philips George A
*547 Savage Minnie B
*549 Hall Jessie C
*549 Lesure Jennie F
*549 Paul Socrates J MD
551 Vacant store
553 Vacant store
555 Vacant store

556 *St James av intersects*

557 Cummings Charles R confectionery

Magazine st intersects

559 Calpakian Setrak tailor
559 Hutchings George C
559 Jutras Joseph
559 Lockwood Martha M Mrs
561 Arel George barber
*563 Sheldon William O grocer

Oak st intersects

568 Keene James B jeweler
*568 Parker Jane E nurse
570 Kellogg Albert A
573 St James The apartment house
573 Ela Carrie A Mrs
*573 Ela Paul F
*573 Gebo Irene
573 Kennely Katherine
*573 King Alfred A
573 Loomis Wilfred R
*573 MacNally John R
*573 Seymour Bina MD
573 Seymour Ellen S Mrs
*573 Woodin Alice C Mrs
*573 (11) Marks Jessie D
*576 Blair Orland R MD
576 Pervere James R
580 MacKay Frank D
580 Meredith G William
*580 Patterson Christine A
580 Robinson Jarvis
580 Shaw Mary J Mrs
580 Starkie Stanley
*580 Stone Elizabeth J Mrs
583 Griffith James A music teacher
*583 Watkins Inez B
*584 Morris Thomas J steam heating
589 Plumstead Charles H
*589 Sanderson George A
593 Crane Frederick W
*593 Smith William B
594 Blakely George W
*599 First Church of Christ (Scientist)

Orleans st intersects

600 Barrett Lillian B Mrs
*600 Barrett Merrick C automobiles
*606 Haynes Harriet B Mrs
*609 Quinn Patrick H
612 Peck Harry H
*619 Flanagan Thomas J
*624 Bigelow William D

626 *Pleasant st intersects*

627 Colton Gerana
627 Sherman Rosa J Mrs
631 Appleby William
*631 McIntosh Robert C
*632 Tracy John M MD
*635 Healy Martin R
635 O'Connell Frank A

637 *Stebbins st intersects*

* First Highland Baptist Church
*642 Elmer Nelson L
*642r Burlingame Lawrence D automobile repairer
*648 Driscoll Meta T
*653 Ahrens Franz E
*653 Barry James W
*653 Faas John J
653 Falquist Herman
*653 Gault William H
*653 Gimbel Isador E
*653 Hayhurst Cyril W
*653 Hicks Percy L
653 Scott E Clarence Mrs
*655 Buckhaus Helen L
*655 Fisk Jennie M
*655 Smith Lydia A Mrs
*656 Flagg George F
659 Highland Court apartment house
*659 Blake Mary E
*659 Bull Jennie W Mrs
*659 Gerould Harriet D
*659 Hadley William F Mrs
*659 Hammond Charles H
*659 Hubbard Luella Mrs
659 Kenney Sarah
659 Miller James R
659 Moore Norman
*659 Rouze Charles F
*659 Safford Jessie I B Mrs
659 Sterline Edward
*659 Stiles Emma F Mrs
659 Stockwell John I
659 Stockwell William C
663 Haddon Hall apartment house
663 Allen William
663 Brocker Frank H dentist
*663 Broga William W MD
663 Clapp Howard A
*663 Ferguson Walter F
*663 Gillis Alexander R
663 Learment Cora B Mrs
*663 Nally Thomas F
*663 Pomphret Aaron L

665 *Terrence st intersects*

State—*Continued*
*666 Flagg Ida C
*667 Chandler Louis J
*667 Hamilton Henry C
669 Vacant
675 Reed Benjamin G
*683 Defaut Louis E
683 Nurses' Home
683 Thompson Herbert A
683 Trembly Arthur D
*684 Herrick Joseph T MD
*685 Baxter William H
*685 Chapin Warren S
*685 Perry Joseph M
*685 Platt Lilla A nurse
*685 Seymour Elizabeth M B
*685 Tuthill Clinton H
686 *Thompson st intersects*
*687 Reopell Albert V automobiles
691 Hancock The apartment house
691 Cort Parker M MD
*691 Jennings Edward J
691 Lampropoulos Sam
*691 Lawler Frederick H
691 Morrill Fred H
691 Roberts Thomas H
*693 Stagnaro A J & F W druggists
Hancock st intersects
*700 Hampden Hospital
*700 Weiser Walter R surgeon
*707 Williams William
*714 Richards Rodolphus P
*715 Whitcomb Mary A Mrs
720 *Westminster st intersects*
721 Vacant
723 Vacant
*727 Loomis Dwight
727 Merrell Harriet Loomis Mrs
730 Bell Grace
*730 Fisk Emmeline G Mrs
*731 Buckland A Sophia
733r Davenport David B
*734 Napier Alexander W
735 Haley William F
*735 Putney Lewis G
*741 Wesley M E Church
*742 Foster Charles S
*742 (1) Hyde Phelps A
*744 (1) Alport Lisle L
(2) Peck May Mrs
(4) Foster Charles
(4) Tuttle Frank E Mrs
*(5) Dince John M
(6) Bradshaw Robert H
*748 Yerburg Charles C MD
(2) Bradshaw Thomas P
*(3) Taft Edward H
*(4) Shanklin Ben M
*(5) Hanford Parmly
*(6) Lutes Anna Mrs
*(7) Rae Marvin D
(8) Vacant
752 *Buckingham st intersects*
*756 Fuller Sophronia K Mrs
*761 Davee Thomas T
*767 Goetting August H
770–780 Van Der Heyden Building
*770–772 Dunbar-Hoag Motor Co automobiles
*773 Mallary Lucy W Mrs
773 Mallary Meta music teacher
774 Van Der Heyden The apartment house
774 Clark Frederick B
774 (201) Bonham Francis G
(202) Mulcahy George F
*(203) Smith Harry C N
(204) Bickford Harry M
(205) Butler Harry J
(206) Hess Frank E
(207) Cunningham Margaret
(208) Diefendorf John A
(210) Cowles William B
(211) Jeffery Grenville
(212) Martin James H
(212) Sellers Arthur R
(213) Rodgers John A
(301) Smith Sherman
(302) Peterson Elmer P
*(303) Deremo Albert H
(303) Deremo Blanche W Mrs
(304) De Costa William D
(305) Jordan C
(306) Geer Francis B
(307) Blodgett Robert C
(308) MacDonald Alexander
(309) Seely Uriah jr
(310) Gracey James H
(311) Skillen Anna E Mrs
(311) Skillen Vincent H
(312) Stephens Rudolph R
(314) Cross William G jr
(403) Hahn Barbara
(404) Mapes Glenn E
(406) Haines Charles M
(408) Farnsworth Edith P
(408) Pomeroy Louise
(409) Lally Thomas C
(410) Greaney John J
(411) Stackhouse Donald A
(413) Shaw Albert E
(501) Ladd David M
(502) Bolton Hope
(503) Ewing Elizabeth
(503) Wullf Maria
(504) Commelyn John W
(506) Smith Walter M
(507) Annable Leon S
(508) Hilt E Leon
(511) Cheney Mary L
(511) Walton Amy L
(512) Forgrave W M
(514) Perry Lewis W
*776 Dumphy Thomas L painter
*776½ Colonial Co branch
*777 Hewitt Clarence E MD
*777 Mason Amelia L Mrs
*778 Emirzian M S Co rugs
778½ Harrington Arthur J pocket billiards
780 *Sherman st intersects*
*780 Russo & Scimeca shoemaker
781 *Hawley st intersects*
782–802 Winchester Chambers bdg
*782 Kokkinos Bros & Co confectionery
784 Ferrandino Raffaele bootblack
784 Great Atlantic & Pacific Tea Co
784 Hogan Thomas F barber
*785–787 Richards Co The tailors
786 Comett Charles H
*786 McKnight Charles T mason
*786 Winchester Chambers
*786 Reed & Kaynor real estate
*786 Winchester Square Realty Co

State—*Continued*
*786(8) Weston Charles A dentist
*(10) Reid Mary
*788 Sydell Andrew G men's furnishings
789 Willard The apartment house
789 Anderson Arthur A
789 Babcock Charles
*789 Dillon Emma A
*789 Gaylord James F MD
789 Hemman Albert
789 Hood William
789 Langevin Alma C
789 MacBride William
789 Miller Emerson
789 Sherman Harry G
789 Verrill Kenneth H
790 Wah Quan laundry
790½ Demetrio Samuel shoemaker
791 Oliver Mitchell W grocer
*792 Nelson John S grocer
793 Berry Nelson shoe dealer
*794 Lazelle Harry grocer
*796(40) Russell Walter B MD
*(46–48) Hewitt Clarence E MD
(100) Kellogg Mary E
*797 Hope Congregational Church

Winchester st intersects

*798 Rossing R jeweler
800 Lim Ah restaurant
*802 Wheeler's Drug Store
802 Post Office Station No 20

Catharine st intersects

*806–808 Starrett & Simes Co dry goods
810 Barsam Barsam T barber
*811 Hall Mortimer J hardware
*812 Morris Frederick S baker
*813–815 King Edward J grocer
814 Van der Wolk August real estate
*814 Winchester Auto Supply Co automobile supplies
*817 Hall J A Co plumbers
*818 Doolittle R H restaurant
*819 Martel Frank B bowling alley
819 Takorian Masrop shoemaker
820 Westminster House The
*820 Howard George H
*820(1A) Mulcahy William E MD
*(1) Richardson Celia C
(2) Addison Building Co
*(2) Addison William
(3) Carroll Charles L
*(4) Blake Mary E dentist
(5) Mullarkey John H
(6) Flannigan John A
(7) Moulton Thornton R
(8) Voice Charles J
(9) Gleason Fred B
(10) Jones Ernest D
(11) Morton William A
(11½) Doolittle Dwight T
(12) Barnett Robert E
(14) Adams Leon N
(15) Wilson Henry
(15A) Doolittle Frank D
(16) Chamberlain James H D
(16A) Rosefelt James E
(17) Partenheimer Harold P
(17A) Horner Henry O
(18) Howard George H
(19) Goddu Joseph M
(20) Potter Rial S
(21) Carter Harry B
(21) Spencer James A
(22) Pendergast James E
(23) Shannon Estel E Mrs
(24) Osborne John F
(25) Mazuzan Roy C
(26) Kempster Alfred W
(27) Vacant
(28) Callender Ray S
(29) Thompson Harold E
(30) Howe J Frank
(31) Laflin Salem E
(31A) Babcock Clarissa
(32) Odette Azilee H Mrs
(32) Odette Lewis E
(32A) Dunbar Walter
821 Carroll Charles L pool table repairer
*822 Roberts Fred E cigars
*823 Dittrich Paul baker
*824 Smith Harry K automobiles
*825 Phillips Alvin H retail grocer
*827 Winchester Square Pharmacy

Eastern av intersects

830 Western Union Telegraph Co
*832 Packard Motor Car Co of New York
*837 Hendee Mfg Co The motocycles

838 *Mason st intersects*

*842 Craven Gordon E
842 Poirier Henriette Mrs
844 Anderson Frank
844 Reneau Narcisse
*850 Hampden Lumber Co
*852 Maynard Coal Co main office

854 *St Joseph's av intersects*
856 *Highland Div intersects*

*864 Keevil Alfred baker
866 Vacant

Hayden st intersects

868 Krasnovske Louis shoemaker
*870 City Laundry The
878 Window James barber
884 Bliss Charles R
*884 Mitchell Lyman B
*884 Mitchell Lyman B Mrs chinaware
*886 Smith's Vulcanizing Works
888 Alpha The apartment house
888 Converse Edward M
888 Hammerbeck William L
*888 Morrill Herman
888 Ouimette William J
888 Pilalas Costas N
888 Polley Herman M
888 Ryan Thomas J
888 Smith Elton C
*890 Shannon & Relihan grocers

892 *Andrew st intersects*

894 Kachadoorian Frank K variety store

Rutland st intersects

903 Albin Jennie A Mrs
906 Vacant
909 Vacant store
909A Lovett The apartment house
909A Converse William L
909A Demers Albert E
*909A Ford Lewis H
909A Harder Fred R
909A Lindsay William
911 Vacant store
912 McKechnie Addie
*912 McKechnie Emma
913 Vacant
915 Laurino J B barber
917 Abbie apartment house

State—*Continued*

*917 Bragg Frederick A dentist
917 Chapman George E
*917 Robbins H Earle
917 Vincent Leland L
*917 Waite Chester P
919 Dionne Joseph E pool room
926 *Hunter place intersects*
*930 Bennett John E
*930 Fitts Charles B
931 *Concord ter intersects*
*932 Lilly George E
*933 Mills Edward S
934 Newell Sarah A Mrs
934 Vining George C
*934 Vining George C Mrs music teacher
936 *Montrose st intersects*
939 Caffrey Grace C
939 Caffrey James J
*939 Hamilton Harry T
*942 Crosen Alice G
942 Moore Burton R
*942 O'Brien Alice G music teacher
942 O'Brien Mary T Mrs
*943 Landry Felix
*948 Lowenstein Frederick P MD
*948 White George A
*949 Clark William J
*949 Ufford Charles D
952 Coolidge Floyd G
952 Peterson Tycho M
*953 Schroeder William
957 *Amaron st intersects*
*958 Budington Harold F MD
*958 Harwood Frederick W
*958 Harwood F W & Son office
964 *Mapledell st intersects*
*968 White Albert L
968 White Harriet A Mrs
*969 American International College
974 Mahan John E
974½ Pratt George J
974½ Sobel N tailor
976 Bennett Elizabeth Mrs
976 Cadder Howard E
976 Conway Thomas A
976 Cournoyer J Hermas
*976 Craig Harold B
976 Taylor Charles
976 Tillinghast Adelaide M Mrs
980 Halley George
980 Hoban Thomas E
980 Holland John W
*980 Murphy Robert J
982 Lee Jim laundry
*984 Canter Joseph & Son grocers
986 Bailey Charlotte Mrs
986 Bowles Arthur W
986 Cokotis Thomas
986 Halley William
*986 Howard Lucinda C music teacher
*986 Wood Merritt L Mrs
986½ Bernert John shoemaker
988 Chapin Raymond T
*988 O K Candy Co confectionery
996 *Oak Grove av intersects*
*998 Doty William H Mrs
998 Parmelee Louis
1010 Phillips A H grocer
*1012 Michael Bros confectionery
1018 *College st intersects*
1019 Hosford William H
*1019 Russell Richard baker
1024 Hynes Edward
*1025 Carter Earl E
*1025 Grise Edmond N
1026 Palmer Charles B
1026 Stuart Joel C
*1029 McNamara Dennis J
*1029 Parmenter Emma S Mrs
1030 Comstock William B
*1032 Casson Thomas W
*1032 Wilson Clarence P
1034 Osborne Raymond E
1034 St Pierre George
1036 Rounds William A
1037 *Homer st intersects*
1040 Nobert Henry J
1040 O'Neil Francis E
1042 Stevens Herbert L
*1047 Woodward Elbert A
1047 Woodward Horace C
*1047 Woodward Rolland E
1048 *Maynard st intersects*
*1052 Brooks Walter C
1054 Brown Marvin V
*1054 Dillon Michael J MD
*1056 Donohue Bartholomew J
*1057 Kalmbach Christian
1058 Booth Frank L
*1058 Rose Charles B
*1064 Birchenough Wm
*1065 Matthews George H Rev
1065 Witherell Charles A
*1067 Bigelow Charles A
1069 Bowne John H
*1069 Marble John N piano tuner
*1071 Wood Charles L grocer
1072 Wheeler Joseph A
*1073 Moore Nellie E Mrs
1074 *Willard av intersects*
*1075 Osgood Edna L dry goods
1079 *Reed st intersects*
*1081 Dearborn Harold W druggist
1081 Post Office station No 19
*1083–1085 Lazelle Harry T grocer
1086 Naumkeag The apartment house
1086 Allen Georgia Mrs
1086 Demers Alphonse M
1086 Godette Mary
1086 Goodwin Harry W
1086 Harding George Mrs
1086 Kennedy Maurice
1086 Moulton Charles C
*1086 Newell Harry C
1086 Rogers Eugene
1086 Rondeau Theophile J
1087 Vacant store
*1089 Koehler Ernest P baker
1090 Goodwin Benjamin F carpenter
*1095 Moon Motor Sales Co automobile repairing
1098 Lor Alfred F
*1098 Moore Michael J
1098 Mortell Eliza Mrs
*1102 Willard Edgar L
1103 Russell Hannah M Mrs
*1103 Russell Walter B
1106 Woodcock George C
*1108 Karagozian Charles
1110 *Cortland st intersects*
1114 Herrick Margaret Mrs
1114 Shields James B
1115 *Dresden st intersects*
1116 Trembley William
*1118 Wagner Edward
1119 Chapman Albert G
*1119 Leland Warren B
*1119 Lothrop Harry M
1120 Fox Frank M

State—*Continued*
1122 Bliss C Henry
*1128 Lightcap John P
1128 Messier C Ferdinand
*1130 Aldrich Ida M Mrs
*1130 Bills Frank H
1134 Cook Herbert W
1134 Laxson Carl E
*1134 Lawson William A
1139 *Colonial av intersects*
*1143 Philbrook Lyndon I
*1145 Jones Ernest L Rev
1150 *Austin st intersects*
*1152 O'Brien Elizabeth H Mrs
*1162 McBride John F
1167 *Marlboro av intersects*
1192 Bovee Julia Mrs
1192 Hyde Cele A
1194 Scott R Forbes
1196 Dawe William
1204 O'Connor Michael E
1221 *Berlin av intersects*
1236 Heim Anton grocer
1245 *Benton st intersects*
*1272 Southmayd Frederick G
*1273 Glynn John W
*1273 Highland Branch Spfd Breweries Co
1280 Meany Herbert E auto feed station
1300 Sturgis Harry M
1324 Boulia Benjamin
1324 Nolan James J jr
1324 Nolan Michael J
1336 Connor Michael J
1336 Hart Bridget
1346 *State st av intersects*
1347 Collins Katherine T
1356 Ferguson David R
1365 Robbins Howard E mason builder
1369 *Boston av intersects*
1395 *Clarence st intersects*
*1400 City Almshouse
1400 Sexton Lyman W
*1400 City Isolation Hospital
*1401 Allen Clarence W
*1409 Allen Henry W
1460 *Ionia st intersects*
*1469 Warner Silas D
*1470 Warner Frank A
1480 *Edgemont st intersects*
1481 Clark Henry
*1483 Casey Thomas H
1496 Warner Emma L
1500 *Balis st intersects*
1525 Grant James C
*1525 Lester Samuel R
1526 Spickler Walter S
1526 Warner Frank A grocer
*1528 Aker Wesley J
1528 Ravegum Christian B
Press Brick Co brick mfrs
1534 *Margerie st intersects*
1540 *Lois st intersects*
1558 *Tilton st intersects*
*Lawler's John Sons Inc monuments

STATE STREET AV, from 1346 State north, Ward 8
Greaney Peter E
* Tromble Henry J

STATE STREET COURT, from 429 State south, Ward 4
1 Santini Emelio
1 Sbalbi Santi
1 Vecchi Adolph
2 Guidetti Peter
3 Reggiani Gaetano
5 Bernardo Ennocente
6 Mestriani Robert
11 Cald James
12 Marsh James E
12 Morse James W

STATE STREET TERRACE from 69 Shattuck Ward 8
59 Curran Harold L
59 Fetzer Edward E
63 Bower Willis D
Johnson Oliver H

STEARNS SQUARE, from 308 Bridge north to 249 Worthington and from 334 Bridge north to 271 Worthington, Ward 3
*9 New England Dental Laboratory
11-13 Hale Building The
*11-13 Hale Albert E Co wall paper
*11 Bordeaux J H Co printers
*11 Boy Scouts of America
*12 Stearns Park Alleys
13 Vacant store
*14-16 Wolohan Motor Car Co

STEBBINS, from 637 State south to 79 Quincy, Wards 4 and 5
*8 Purdy Frank P
8 Zwenger Emil
10 Jackson Charles
10 Osley Lemira S Mrs
12 Vacant
*14 Brooks Henry M
19 Cochrane Ernest S
19 Hooker Elizabeth A Mrs
20 Baker Michael
*20 Bangs Samuel A
*20 McGee Nellie E Mrs
*25 Newton Charles
*29 Kellogg Leroy W
29 Keyes Harley L
31 Knight William L
36 Bradway Harry M
36 Lawson Alfred A
*37 Stevens Ellen J Mrs
*40 Clare Frances H
40 Stewart Matthew H
42 Merrill Frank P
*43 Hersey George L
*43 Hersey Ralph D
47 Owens Alice Mrs
47 Walker Emile
*48 Hannan Maria E Mrs
48 Starkie Richard
*53 Pinney Fannie E Mrs
*53 Willson Frederick E
56 Williamson Alfred
58 Palmer Frank
*59 Burns Mary E Mrs
59 Leadbetter George W
60 Gorman William J
62 Gardner Charles L
62 Surprenant John B
63 Sullivan Killian B
63 Sullivan Margaret M
65 *Union st intersects*
78 McKenna Jeremiah W
80 Lynes Frederick C
*82 Conlin William F
84 Capen Rufus
*84 Childs Arthur H

STEBBINS PLACE, from 10 Thomas north to 39 Douglas, Ward 1
Beaudry Henry A
Jerrolds Harry V
* Mayo George
Mayo William H
Saunders Mabel C
Saunders Roland
* Stebbins Arthur garage

STEPHENSON AV, from Morton to Gresham, Ward 8

STERLING, from 831 Armory n Springfield (Glenwood) east, Ward 1
20 Douglass James
23 Parent Mary Mrs
29 Miller James
31 Hartwell Frank W
39 Woodard Charles H
41 Anderson Carl O
53 Brunelle Frederick A grocer
76 Sweet Samuel H
95 Duval Napoleon A
*121 Parron Sophia B Mrs

STERNS TERRACE, from 196 Central north, Ward 4
*20 Pirnie Eliza P
*34 Birnie John M MD
*34 Birnie William P
*38 Larkin William F
*42 Rude Edwin G

STEVENS, from Page blvd south, Ward 8

ST JAMES AV, from 556 State northeast to Chicopee line, Wards 5 and 8
*5 O'Hanlon John F
*5 Simpson Jane C Mrs
7 *Magazine st intersects*
*11 Myers Elizabeth Young (Sullivan) MD
*11 Sullivan Frederick L
Bay st intersects
*19 Donnelly Elizabeth C
*25 Hanna Norman J
*59 Lee Egbert C
*61 Baker Lillian E dressmaker
*61 Cleverly Elizabeth Mrs
61 Dawes Ernest A
64 *Bowdoin st intersects*
*67 Holden Miles C
*69 Proctor Minnie E Mrs biologist
71 *Ripley place intersects*
*73 Payette Edward F
73 Rogers Sarah Mrs
73 Sanderson Herbert E
*75 McHugh Sarah J
*81 Taft Louis
83 Windermere The apartment house
83 Allen Charles B
*83 Allen F Sturges
*83 Holden Annie C Mrs
*83 Jameson William
83 O'Connell John W
*83 Warren Leicester
87 Murray Margaret E Mrs
87 Paige Harry J
93 Preble Herbert A
*95 Shepard Amos W
*97 Cadwell Paul S
*99 Harvey David L
101 Bates Ralph A
122 *Florida st intersects*
125 Marien Sarah E Mrs
*127 Berry Lucinda L Mrs
127 Hutchins Edward C
*133 O'Connell Julia F
*141 Punderson Samuel F
*141 Rice Elizabeth A Mrs
156 *Thompson st intersects*
*159 Lazell Jane Mrs
164 Bray Mary J Mrs
*164 DeCoster James C
*165 Allen Ira B
*165 Church Howard E
*171 Spaight Mary C
*175 Sawhill Clarence V
*176 Riley Timothy W
*179 Towne Charles L real estate
*180 Kendrick Edmund P
*186 Spencer Charles C
*192 Young Jennie S
Westminster st intersects
*198 Kemater John C
204 Simpson William S
*205 Shipman Edward B Park Congragational Church
*210 Lerche Albert E
224 *Clarendon st intersects*
*245 Kemater George H
268 *Worthington st intersects*
269 *Dartmouth st intersects*
270 *Dartmouth ter intersects*
*287 Comins James B MD
*288 Dickieson Andrew E
*288 Scott Florence Snow Mrs
*291 McPherson Neil Rev DD
*294 Munn Rosella E Mrs
296 *Harvard st intersects*
*306 Lloyd Thomas H
313 Ellis Merrill R
*314 Wheeler Weyatt E
*317 Harrington John F
*318 Bridel & MacMackin automobile tires
*321 Mallette Jason B
322 Vacant store
*323 Treichler Albert J Mrs
324 Vacant store
324 *Wellesley st intersects*
*326 Donohue B J grocer
*327 Bliss Henry C
*327 Caranikas Andrew
*327 Christensen Hansine Mrs
*327 Dupont John B
327 Harvey Benjamin H
327 LaBelle Wilfred
327 Miller Charles H
*327 Napier Charles
*327 Purves Thomas B
*328 Kocotis Christos confectionery
*329 Ball Harrie O
329 Greenway Charles H
329 Harris Henry Mrs
329 Putnam Earl F
329 Reardon John S
*329 Sawtelle Donald H
329 Shute Carl A
329 Wilde Phillip D
334 Vacant
*335 Geckler Burton Edward
*340 Wheeler Edmund A carpenter
341 Haverty John
341 Robinson Charles T
341 Turner Francis R
344 Vacant
*347 Parsons Clarice J MD
*347 Parsons William R
*350 Squire Francis F
354 *Princeton st intersects*
357 Hesselton Earle J
*357 Washburn Cora R Mrs
*357 Winans Harry J engrossing
*367 Harrington Thomas F
*368 Baird Charles L
*371 Rice Allen G MD
*372 Cole John C
374 *Cornell st intersects*
*377 Albro Henry L
379 *Lafayette st intersects*
384 Meagher Margaret B dressmaker
*384 Meagher Nellie M
*387 Harrington Thomas H
387 Walton Samuel A
*390 Clark Mary J Mrs
*393 Kirsch Forrest G
394 St John Carrie M Mrs
394 Syner James E
394 Topping Samuel H
*400 Hale C Wesley dentist

St James Av—*Continued*

*403 Morse Ellen J Mrs
*406 Rice Leslie E

Dorchester st intersects

407 Hanson Beulah Mrs
*408½ Lewis Richard B
*412½ Royce Margaret A Mrs
415 LaMountain Amos
*415 Tupper A Cameron
*417 Turner F R grocer
*419 Grodsky Harry tailor
*420 Lewis Richard B grocer
420½ Hunter Raymond M
421 Peters John H
425 Auto Feed Station
*425 Cordner S J Co garage
*463 Denoon E M & Co contractors
546 Serbert Fred

617 *Chicopee rd intersects*

660 Bell Warner H
660 Wells Edward
667 Terrill Charles B
678 Lambert Jeremiah
678 Parnell Charles B
684 Kelliher Daniel

694 *Porter av intersects*

*702 Mahoney Helen C nurse
702 Mahoney Richard R
*741 Cuff John C
*746 Bagley John J
*830 Johnson J August
832 Sullivan Edward F
832 Sullivan Edward F Mrs

840 *Victoria st intersects*

842 *Baltimore av intersects*

860 Tobin John F
864 Laparle Julia Mrs

Carew st intersects

960 Andword Stephen
960 Christensen Nellie C piano teacher
*960 Christensen Olaf A

1045 *Pleasant pl intersects*

1048 Coleman Mary A Mrs

1059 *Hampshire st intersects*

*1082 Foley John J
1102 Joyce Loretta
*1132 Ouimette Joseph

Maine st intersects

1266 Bruton James
1294 Dugan Edmund
*1299 Walsh James
1309 Walsh John

1310 *Chicopee Falls line*

ST JAMES BOULEVARD, from St James av northeast to Page blvd, Ward 8

ST JAMES CIRCLE, from 645 St James av n B & A R R northeast returning to St James av n Carew, Ward 8

*61 Spear J Harlan
85 Williams William H

89 *Jennett av intersects*

*125 Shaw Benjamin J
*131 Leck Francis H carpenter
141 Gruber Henry E
141 Hensel Albert R
169 Pollitt Lester
183 Dry Bridge School
187 Brassard Elizabeth Mrs
*187 Schlotterbeck Lillian Mrs

ST LAWRENCE AV, from 119 Erie north to Champlain, Ward 1

ST LAWRENCE PARK, from 772 Sumner av northeast to West Alvord av, Ward 7

STOCKBRIDGE, from 521 Main east to 16 Maple, Ward 3

*7-9 Guenther & Handel grocers
11 Vacant
*13-15 Schermerhorn Fish Co
*14 Wood Lorin S carpenter
17 Green Joseph
17 Williams Eli V
19 Anthony Joseph
19 Grimes Betsey Mrs
*19 Springfield Sheet Metal Works
*20 Markham Albert G & Co fertilizers
*22-24 Western Robe Co furriers
*29 Connecticut Valley Screen Co
35 Whitfield Jesse L

Willow st intersects

*37 Hurlburt & Doran mantels etc
* Smith & Wesson mfrs revolvers
Wesson Daniel B estate office

STOCKMAN, from Banbury northeast to Newbury, Ward 8

28 Blanchard Laura Mrs
*28 Vezina Raoul
30 King Eva Mrs
34 Graham Walter J
*36 Mackechnie James G
38 Foster John W
40 Godfrey Charles J
43 Harvey Alexander
45 Johnson Carl E
50 Vacant
56 Barry Thomas
56 Gombley Thomas
*58 Driscoll William J
62 Vacant

Freeman ter intersects

*82 Gates Anna M Mrs
82 Harvey Myron A
86 Stephenson William S
*95 Ayer Ethel L
*104 Gauthier Leon F
105 Naughton Jane Mrs
*105 Naughton Louis H
106 Edwards Andrew D
*116 Benton Thomas H
121 Oberg Carl A
125 Miller Nicholas J
*126 Benton Wrayburn M

STONY HILL ROAD, from Parker east to town line, Ward 8

* Cook Lewis E
Pierce Albert H
Pierce & Cook poultry raisers
* Warner Hiram L

STRATFORD KNOLL, from 70 Belmont av west, Ward 6

STRATFORD TERRACE, from White east to Kimberly av, Ward 7

*16 Shannon James L
*20 Caswell Harry H
*33 Brown Nedd W
*36 Carlson Ella M
*41 Metzdorf August E
*42 Perkins Eugene C
*51 Downer Guy W
*52 Ward Perley E

STRONG AVENUE, from Carew to Roy, Ward 8

61 Cavicchioli Argil

SUFFOLK, from 325 Wilbraham rd south, Ward 8

19 Clarkin John
*26 Payne Herbert F
*31 Hadley William
*33 Hatch Frank S

Suffolk—*Continued*
36 Akers Joseph P
42 Potter Warren E
47 Christopher Clarence B
47 Davis Jess
47 Heck John A
*47 Mooney Howard B
88 Manning Thomas J
92 Joubert Arthur
106 Barrett Francis O
109 Vacant
117 Rochon Joseph R
*121 Farrar Elmer L
129 Dearden Frank H

SUFFOLK (Indian Orchard), from Pasco east to Cummings, Ward 8

SULLIVAN, from 417 Armory east, Ward 1
16 Vansberg Nelson
17 Cabey Thomas A
19 Gilhooley Patrick
23 Coughlin James J
24 Elie George
24 Gaudette Edward F
34 Breen Martin W
34 Duvaney John

SUMMER, from 181 Spring east to 150 Armory, Ward 5
9 Sacenti Gaetano
*11 Jacobs Samuel junk dealer
11 Pirosseno Achille
13 Perinotti Giuseppe
13 Simoncini Gaetano
15 Barbieri Vincenzo
15 Montesi Domenico
*17 Borselli Cleto grocer
19 Borselli Cleto
19 Bussolari Vincenzo
19r Bussolari Vincenzo baker
27 Lloyd Fred C
27 Maloney Michael J
29 Alberghini Stanislau
35 McDonald Thomas
37 Abert George
37 Donovan Jeremiah
39 Langdon Calvin H
41 Mullaly Francis J
45 Cara Antonio
45 Sheehan Timothy
49 Olivieri Ernesto
51 Ollari Narciso
52 Monteverde M Mrs
53 McNamara William
53 O'Connor Mary Mrs
*56 Gaffney Patrick J
56 Hayes Jennie D
57 Cavani Giovanni
57 Faltraco Battista G
57 Faltraco Giovanni B
57 Gallerani Giuseppe
60 Bachiocchi Agostino
60 Scagliarini Guglielmo
61 *Autumn st intersects*
63 Collins Margaret A grocer
66 Antico John
66 Macri Pietro
70 Bretelli Mazzareno
70 Cerrato Bernardino
70 Spadoni Albano
70 Uguccioni Bernadatti
71 Colino Alfonso
73 Scagliarini Leone
81 Coleman Thomas F
81 McNulty John D
83 Leslie Arthur E
*83 Steele Jason W
89 Zini Silvio
91 Lynch Annie Mrs
93 Ginga Cesare
93 Scagliarini Giuseppe
*96 City Yard
97 Vancini Alcesti
99 Cartellina Bartholomeo
101 Ferracholli Luigi
103 Regis Giovanni
106 Crafts Royal L
107 Bono Martino
107 Monahan John J
108 Capitanio Giovanni
108 Crowley Patrick
109 Talevi Ercoli
111 Paglia Romano
112 Carlisle S Richard coal dealer
115 Carando Antonio grocer
115 Manfredo Massimino
115 Meloni Gaetano
115 Stirrianotti Enrico
*116 New York New Haven & Hartford R R (Midland Division) freight depot
121 McCarthy Daniel
121 Pase Augusto
123 Rondoletto Pietro
125 Connors Michael
131 Palazzi Augusto
131 Vercellona Giovanni
135 Mori Antonio
137 Cosmini Carlo
137 Rogani Casimiro
147 Balgassi Joseph
147 Bartolucci Augusto
149 Baraldi Secundo
149 Sardi Giuseppe
153 Bongiovanni Ivo
153 Connell Anna B
163 Lee John J
164 Donohue Katherine Mrs
164 Sweeney Cornelius
165 Antonucci Angelo
165 Tinti Antonio
172 Mackie John W
182 McCallin John J
182 Rolston William
183 *Kibbe av intersects*
*199 Keefe Eugene F
*201 Doyle Michael
207 Figoni Giuseppe
207 O'Connell Martin M
213 Cullinan James H
*213 Figoni Natale
*215 Ferguson George
*217 Mead Edward W
219 Kennedy Thomas
*220-240 Ehrlich Moses Iron & Coal Co
*221 Kavanaugh William F
233 Battistini Domenico
233 Cassanelli Cesare
233 Dilascio Matteo
233 Fenton Thomas
233 Gervais Raoul
233 Lorenzatti Giacinto
233 Pagnani Petronio
*233 Pasqualini Pietro C
239 Beccari Enrico
239 Crawford William
239 Galletti Rodolfo
239 La Bonte Leo N J
239 Rizzoli Giuseppe
239 Wilson William R
243 Bracchi Enrico
243 Kuehn John H
243 La Bonte George E
*243 Miller Bert
*243 White Peter W
265 Jennings E J auto dealer
*265-267 Vehicle Metal Works The auto bodies
275 *Federal st intersects*

SUMMIT, from 868 Worthington north and east to Federal, Ward 4
14 Bonney Carleton H MD
*14 Bourn Frank G
*14 Cram Harry G
14 Marden John W
*14 Newman Victor W
*15 Aloi Thomas
15 Bean Sadie M Mrs
15 Berqui Charles
15 Blackmer Nellie E
15 Coburn Clyde S
15 Fitzpatrick Frederick H
*15 Noble Thomas H
15 Rabe Hyman O
*15 Rice Clarence A
19 DaleyBridget N Mrs
19 Longtine Thomas H
19 Lyons James J
19 Sargent George H
20 Best Martin J
*20 Buzzell Forest J
*20 Collord Lester W
20 Dickinson Lena M
*20 Gilwee Thomas E
20 Harrington Dennis W
20 Lougharan Michael W
20 Root Allen D
20 Walker Edwin M
20 Wardwell Josie M

Summit—*Continued*
26 Bianco Luigi M
26 Brunke Theodore H
*26 Creighton Robert janitor
26 Fisher Charles R
26 Martin Thomas J
*26 Murphy Mary J nurse
*26 Renison Patrick J
26 Sellers Charles J
*30 Clapp Frederick L
30 Driscoll James T
30 Kalman Bernhard
*30 Trask Helen M Mrs
45 Congdon Henry M
*45 Granfield Catherine A
*45 Lapierre Emma Mrs dressmaker
45 Wotton Albert E

SUMNER AV, from 185 Long Hill east to 872 Allen, Wards 6 and 7
*3 Kuhn L Albert
6-10 Manhattan Hall apartment house
*6 Walsh George W
*6 Warren Robert F
6 (2) Casman John H
* (3) Walker Francis C
(5) Marshman Gideon
* (6) Lockhart James P
* (7) Priest Warren A
* (8) Emerson Roy N
7 Cohen Julius A
*7 Freedman Edward S
*7 Holstein Harry
10 Bolin Axel B
*10 Breck James H
10 Buttray M Elizabeth
*10 Jones Bertha L
10 Jones Ethel M
10 Purtell Catherine Mrs
10 Small F H
*10 (2) Callender John
* (5) Glazier Martha
* (7) Finch Ralph H
(9) Maxfield Frank C
(11) Maxfield Catherine E Mrs
(15) Connery Leonard L
(17) Walker Jean M
(21) Horsford Howard H
(23) Congdon Albert B
(25) Wood Clara G Mrs
16-20 Montmartre The apartment house
16 Broadhurst George
*16 Bryan James A jr
*16 Hanley Walter D
*16 Hubbard Paul F
*16 Messenger Winthrop N
16 Warriner Raymond R
16 Wheaton Joseph D
*17 (1) Stewart Charles H
* (2) Winans Wilbur R
* (3) Eastwood Robert G
* (4) Renaud William B
* (5) Murdock John D W
* (6) Cobb Harry H
* (7) Parks Charles A
* (8) Blaustein Jacob
18 Cobb S Henry
*18 Field George R
18 Nutting Harrison B
18 Skiff Walter R
18 Varley James W jr
20 Bourne Charles Campbell Mrs
20 Carroll Roger C
20 Durkin Charles E
*20 Ingerson John M Mrs
*20 Munley David J
*20 Stewart Earl D
24 Knickerbocker The apartment house
*24 Adams Harold B
24 Bates Edwin L
*24 Kane George E
*24 Kittredge Everett A
24 La Chapelle Albert M
24 Rice Jane A
*24 Rush Robert C
*24 Strebel John G
*25 Snyder Morris grocer
*28 Bronx The apartment house
*28 Black Robert J
*28 Blood Charles E
*28 Fogelstrand Otto F
28 Frank Edward H
28 Frost Eva E Mrs
28 Holt Roy J
*28 Schlesinger Louis
28 Teehan John J
28r Boutwell Harris M garage and repairing
30 Bliss Lillian F
*32 Donovan William J
*34 Sumner Garage
*38 Carpenter Ellen M Mrs
*40 Bronner Charles & Sons machinists
40 Magranis Frank C
*44 Adaskin Herman
*45 Sumner Av School
49 Healey Thomas J
49 Wright Charles E
50 Fuller Willard C
*50 Fuller Willard P
*51-61 Colonnade Garage
*53 Sheldon Ray W grocer
*55-57 Colonnade Tea Room
*59 Nagle W S Co druggists
*61 George Jordan A tailor
*67 Schlesinger Frank A
*73 Godfrey Thomas F
* Faith Congregational Church

74 *Fort Pleasant av intersects*

75 *Beechwood av intersects*

*80 Spellman Charles C
*81 Moses Horace A
95 Foskit Arthur D
*96 Lay William

97 *Magnolia ter intersects*

*104 Doherty Daniel F
*112 McClench William W
*115 Gray Emma J Mrs
*120 Eden James A jr
125 Dickinson Francke W

135 *Firglade av intersects*

136 *Randolph st intersects*

*145 (1) Flynt Lucy A Mrs
(2) Byers Harry F
* (3) Babcock Edith H Mrs
* (4) Keeney Mary C Mrs
* (5) Bryden Ralph S
* (6) Voorhees Aubrey J
* (7) Alvord Louis I
* (8) Vaughn Harry M
*146 Sullivan James E
*147 (1) Washburn Owen R
* (3) Chesterman William J
* (4) Morton Guy F
* (5) Jones Charles A
* (6) Conklin DeWitt N
(7) Grant Katherine E Mrs
* (7) Kearney Margaret Mrs
(8) Livermore Howard J
(9) Adams Elmer C
* (9) Roane Charles W
(10) Price Minnie
* (11) Monge Charles
(12) Johnson Robert A
*149 (1) Sawyer Harry A
(2) O'Brien William S
(3) Vacant
(4) Doonaevsky G

Sumner Av—*Continued*
(5) Short Cecil C Mrs
(6) Davis Riley
* (7) Murray Joseph T
(8) Gillroy B L
(9) Ellis Herbert D
(10) Vacant
(11) Aikman Duncan
* (12) Fairbanks Anetta R
*151 (1) Sheehan William J
(2) Smith Leon
* (3) Hayden Charles J Mrs
* (4) Coutant Harry C jr
* (5) Levi Albert J
* (6) Partridge Wallace H
* (8) Charnella Charles
*152 Isenburg Herman
*152 May William
*159 Austin Leroy W
*159 Blunt Leon G
*159 Buckley Herbert
*159 Davis Herbert A
*159 Dearing Pauline H
*159 Dozois Charles O
*159 Ferry Arthur C
*159 Sherman Frank A Mrs
161 Barlow Spurgeon W
161 Begam George
*161 Chesson George D
*161 Cohen Herman J
*161 Loft John E
161 MacGowan T Wallace
161 Maloney Annie Mrs
*161 Monderer Bernard S
161 Peabody Ellen L Mrs
*161 Sirine Emerson S
*161 White Aurilla I
*162 Geisel Theodor
162 Wallace James L
167 Vacant
*168 Rust Samuel

174 *Washington Road intersects*

*181 Slocum Charles M
*182 White Belle Platt Mrs MD
*182 White Leander W
*187 Norcross James F
*188 Lathrop Frederick W
*194 Dexter Eugene A
*199 Blanchard Charles C

Forest Park av intersects

*202 Hawkins James L
*218 Ward Frederick S
*226 Howland Stephen H
*232 Pease George F
*238 Bondi Burt F

240 *Greenleaf st intersects*

*244 Lasker Henry
*250 Tarbell Edward N
*258 Redmond James
*264 Baer Gottlieb
264 Baer Theresia E music teacher
264 Baer's Orchestra
*268 Craig Bertram J

272 *Churchill st intersects*

*286 Bassin Max
*286 Marchise Joseph F
290 -294 Forestina The apartment house
290 (1) Howarth Thomas R
* (2) Horan Lawrence J
* (3) Bergman Samuel
* (4) McCarthy Patrick H
* (5) Swift A Clark Mrs
* (6) Bottome Francis
(7) Klein Albert R
* (8) Adaskin Rebecca
*292 (1) Hitchings Irving Browne
* (2) Kinney Frank M
(3) Dietz Walter H
(4) Arnold Ernest S
294 (1) Favro William L
(3) Vacant
* (4) Smith E Main
(5) Muenter William L
* (6) Berliner Louis
(7) Atmus Emil B
* (8) Bickley Francis H
*304 Halon Philip J confectionery

316 *Sumner ter intersects*

320 Boyd Francis P
320 Forland Alphonsine Mrs
*320 Pellissier George E
*320 Pellissier William T
*330 Fritz Dora E
*330 Mailloux Theophile S carpenter

Forest Park entrance

* Forest Park Restaurant

354 *Oakland st intersects*

*360 Collyer John T
*366 Kunle Joseph E
*366 Scott Lorenzo J
*372 Gurney Erving R
*372 Winslow Charles W
*376 Alpin John W
*378 Curtiss Edna H

380 *Kenwood ter intersects*

389 Maver William
*390 Cheney Reuben H
*390 Goldstein Nathan E
*395 Ahl Michael L
*398 Kattler Frederick
*398 Redemann James A
*402 Humberston Harry
*402 Richardson Mantell S
402 Trainer Arthur C

403 *Continental st intersects*

407 Davis George H
*407 Miner Ellis W
*407 Whiting Fred
*408 Wentworth Arthur C
*415 Spencer Francis H

416 *Beaumont st intersects*

*419 Hilliard James P MD
*420 Hopkins Theodore L
*420 Mayher Edward J
425 Commonwealth The
425 Alford Arthur S
*425 Bentley Samuel E
*425 Chamberlin A Leon
*425 Ehrlich Harry M
*425 Kyle George B
425 Loeffler James H
*425 Ruggles James A Mrs
*425 Silfen Samuel
*425 Ten Brock Van Dell
*426 Ewig Julius
*426 Pratt Fred D
*432 Baker Irving G
432 Eaton L Howard
*440 Gibbons James A
*440 Kelly Anthony T

Parkwood st intersects

441 Inspector of Animals Meat Provisions and Slaughtering office
*441 Lukes Harry veterinary surgeon
444 Chaplin Bessie H Mrs Christian Science practitioner
*444 Chaplin William A
*444 Clark Frederick H
*447 Fiske Harlow A MD
*450 Fineberg Barney
*450 Wiener Robert
*453 Grandstein Harris
*456 Day Robert R F
*459 Sauers Robert M

461 *Cliftwood st intersects*

*465 Davison Phinney
*465 Gebo Napoleon
*465 Kovaleff Michael I
465 Metcalf F Arthur
*465 Noble Horace A
*465 Parker Mabelle S Mrs
*466 Cort Parker M MD
*466 Royce Elizabeth S Mrs

Sumner Av—*Continued*

*473 Ford Chester S
*473 Forristall Elwin H
483 Lyman Dorothy Mrs
*483 Tone Philip
*485 Frost Arthur B auto supplies

Lenox st intersects

487 Goldstick Joseph
489 Great Atlantic & Pacific Tea Co
491 Lawrence Roland confectionery
*493 Rackliffe Benjamin D
495½ Bolton Harvey E
495½ Goodro Walter
*499 Phillips Theatre moving pictures
501 Vacant store
*503 Phillips Alvin H retail grocer
*505 Barrus Edward T grocer
*507 Smith Abraham shoemaker
*509 Denver Adeline Mrs lunch
*512 Forest Park Pharmacy
512 Post Office Station No 17
*513 Blake F P dry goods

Belmont av intersects

Dickinson st intersects

*530 Beals Frank W
*530 Foss George H MD
536 Chapin Alfred L
*538 MacDonald Jessie Mrs
540 Beardsley Clifford R
544 Bisaillon Elizabeth H Mrs

548 *Ventura st intersects*

549 Vall Albert A
555 Cloutier Max Mrs dressmaker
*555 Cloutier Maxime P
556 Armstrong John H
*556 Armstrong William H
560 Severance Evelyn C Mrs
*560 Squire Harry N
*561 Andrews Frances A Mrs
561 Lovell Ina Mrs
*566 Hancock Frederick O
*567 McGuill Jeremiah
*570 Buckler A Amanda Mrs
570 Buckler Mina J music teacher
570 Ketcheson Supply Co The mfrs novelties
*573 Wellman Elmer G
*576 Donovan Jeremiah B jr
*579 Abel Orville

582 *Sorrento st intersects*

*585 Henderson Walter
*588 McCarthy Patrick J
*593 Delaney Bernard J

595 *Ormond st intersects*

600 Nicols Constance P
*603 Cook George W
*606 Cady Byron E
*606 Cady William S
*609 Kellogg Harry M
*615 Sheldon Everett H

616 *Pomona st intersects*

*618 Holmes Charles R
618 King Melissa P
*618 Ripley Elon V N
619 Vacant
*622 Strang Oscar H

623 *Daytona st intersects*

*624 Wright William S
*629 Burnham Harold E
*629 Hathaway Lester M
630 Metcalf Philip S
635 O'Connor Patrick J
*635 Pare Emile J
636 Converse Wallace J
*639 Long Patrick J
*639 Newhouse Walter E

640 *Lester st intersects*

643 Chamberlin Joseph
643 Gray James

645 *Orlando st intersects*

*646 Glover Arthur W
*651 Tiffany Ralph O
653 Tiffany Harry F
*655 Baker Frank H
657 Richards Charles T
*658 Bissell Burleigh C
*658 Judd Ernest H MD
*659 Stone George W
659 Stone Ida M Mrs

660 *Herman st intersects*

*661 Pease Hattie V Mrs
*663 Phillips Charles C
665 Pigott James

667 *Bryant st intersects*

675 Atwood Olivia S Mrs
675 Hayden Clifton E
675 Thorne Walter
675 Warner Harold E
675 Wright Daniel N
676 Pulsipher Fred
*681 James Walter
683 Morgan John P
*683 Taft Edwin R
685 Abbott John J
*686 Graham Jay P MD
686 Graham R Walter
686 Holmes John
686 Holmes Matthew C dentist
687 Schultz Howard
687 Strniste Charles

688 *Converse st intersects*

*691 Lyndale Garage
*694 Ober William J

695 *Lyndale st intersects*

696 Merrick Fred G
696 Pomeroy Harry W
700 Methe Oliver
701 Georgacakis George N
*701 Kronvall Edward
*701 Nally Margaret E Mrs
702 Aube Smoke Consumer Co
*702 Bissonnette Napoleon P
702 Skidd David B
*705 Dillenback Emil U MD
705 Dillenback H Irving
*705 Randall H Greeley dentist
*706 McKernan James J
706 Sherman Nathan
711 Hamilton William
*711 Leake Charles R
711 Lugene Mary A
712 McQuade George jr
712 Wing William T
715 Tong Chin laundry
*716 Dynamo Garage automobile
*717 Sanitary Cash Market
*720 Prescott Mary P Mrs
722 Jones William

723 *Whittier st intersects*

724 Brown Leon L
724 Elliot Carl V
724 Freeman George A
724 Lavoie George W
724 Pinney Frederick W
724 Prescott Charles M
726 Vacant
727 Phillips A H grocer
*729 Bowie Robert J
729 Bradbury Walter R
*729 Fisher Walter C
729 Phillips Alice V Mrs
730 Gill Mary A
*730 Paterson Robert
*731 Sherman Nathan tailor
*738 Dixon Irving J
*738 Esten Thomas O
739 Grout George S
*739 Schuerer Edward S

745 *White st intersects*

*749 King C W Co druggists

Sumner Av—*Continued*
*752 Bouloumbasis Nicholas J confectionery
*754 Walters Bros grocers
766 Berry Ellen Mrs
*766 Hall George W
766 Hall Ida A Mrs
*770 Young Morris
780 *Alvord av intersects*
*782 Zimmerman Morris A
783 *Irvington st intersects*
788 Keller Jacob
*788 Meyer Theodore F
*795 Newhall Josephine M Mrs
*796 Ewig Catherine Mrs
*796 Hagar George S
*800 Hesselton Earl J
*800 Parker Orville F
806 Manning Landon C
*806 Mather Luther C
810 *Rittenhouse ter intersects*
*817 Sheldon Charles G
819 *Trinity ter intersects*
*824 Davenport Charles H
*831 Schnetzer Agnes F Mrs
*831 Smith Fred P
*834 Vaughan Elwood B
850 Palmer Harold D
893 *Highland Div R R intersects*
900 Coventry John A
*911 Wilson Arthur E
917 Sewall Robert L
*921 Kenworthy Thomas H
*929 Nix John A
935 *Spencer st intersects*
941 Berry Thomas J
*941 Willcutt Emilie H Mrs
941 Willcutt Lylia dressmaker
*947 Hannah James S
*955 Parrish John E
961 *Thorndyke st intersects*
*963 Prevost John W carpenter
*966 Ripley Harry S
977 *Castle av intersects*
*979 Fournier Eugene carpenter
987 *Chilson st intersects*
*995 Barrus Clifton L
*999 Spongberg John A
1048 *Eddywood av intersects*
*1052 Burden Thomas W
*1079 McKean John
Powell Egbert market gardener

SUMNER TERRACE, from 316 Sumner av north, Ward 6
5 Cushing Joseph
*11 Griffin Thomas E
*11 May Isaac
*17 Lewis George F
17 Nay Carleton E
*17 Shanley George J
*18 Baker Alger C
18 Biesecker Horton W
18 Goodyear Percy A
18 Kramer Carrie M nurse
18 Stewart Harry L
*23 Hatfield William A
*23 Raynes Sheldon P
*24 Cooley Moses L
*24 Fleming George W
*30 Ludden James J
*35 Holmes Winfield E
*35 Lathrop M Josephine Mrs
*36 Harmon Le Grande J
*36 Kingsberg Julius D
*41 MacDonald Patrick J
*41 Streeter Ralph L painter
*42 Hoag David A
*42 Pepper Robert C
*46 Hayes Edwin P
*46 Sagalyn Raphael
*47 Goldstein Samuel
*47 Lacketh Charles

SUNAPEE, from White north to Blaine, Ward 7
*16 Canada James E
*19 Whitney Wellman
*23 Mahogany Edward C
*26 Rockwell Harry W
*27 Grunewald Gertrude
*32 Thayer Herbert E Rev
33 Miles Timothy R
*37 Prouty Ralph A
47 Ives Harvey M
*56 Potter Frank C
57 Summerlin Harold R
63 Munyan William
66 Burgess Eusebe H
67 Vacant
72 Rothe Max
*73 Uhl Adam
76 Clapp Charles M
*76 Metcalf Edith
*86 Sederlund Walter C
93 Brittain William H

SUNNYSIDE AV (Indian Orchard), from 30 Pasco road west, Ward 8
Shaw Harry
Sullivan Bridget

SUPERIOR PLACE, from 821 Worthington south, Ward 4
* Baker Extract Co extract mfrs
Colton J W Co The flavoring extracts
Miller Mfg Co extracts
Van Duzer Extract Co flavoring extracts

SUPERIOR AV (Indian Orchard), from Berkshire av southeast, Ward 8
64 Bourn Philip T
78 Sinnery Herbert J
82 Wiejek Frank R
* Hill Edward B
Hill Edward C

SWITZER AV, from 571 Berkshire av west, Ward 8
2 Rush John A jr
4 Perkins Charles F
6 Rush John A
off King William L grocer
off Blair Mark
off George Annie Mrs
Terry George H
Stebbins Horace C
Trask Albert

SYCAMORE, from 493 Bay to 30 Acorn, Ward 8
18 Fischer Herman O
20 Twombly Arthur C
22 Salomon Joseph C
28 Bishop Myron H
*31 Dudley Alfred P
*38 Greene Francis B
42 Ackerman Sven
44 Clark Charles G
46 McCarthy John J
48 Harris Sumner A
50 Healey Charles A
*52 Murray Arthur M
52 Murray Arthur M Mrs photograph studio
*62 Lewinson Minnie Mrs
65 Avery Richard H
69 Siswick Alfred
71 Hultgren Otto E
82 Alden Russell D Mrs
84 Hussey George E
84 Murphy Harold C

SYLVAN, from 826 Belmont av south to Blake, Ward 7
*15 Cummings William A

Tenth—*Continued*
54 Zrenicik Gaspar
56 Kowal Joseph
56 Potter Bert W
*57 Radner Max
58 Rubin Israel
59 Robinson Samuel
60 Bukovalis Justatis
60 Richmond Meyer
*61 Tannenbaum Morris
62 Brennan Thomas F
63 Cohen Harry D
64 Moore Johanna Mrs
65 Dean Patrick W
66 Vacant
67 Casey Anna Mrs
*68 Burrows Lucius
69 Gibbons Thomas
71 Olson Olof
*72 Morgan Patrick J
73 Boudreau Harry
74 Nobert J Alfred
75 McCabe Sarah A Mrs
76 Donovan John P
78 Connell John
79 Casey Michael
80 Potter Bertha Mrs
80 Woronkowicz Wladimir
*81 Donovan Timothy D
82 Cohen Jennie Mrs
83 Bevins Benjamin F
83 Brothers Herman grocer
83 Chilvan Antoni
83 Klimes Theodore
83 Urbano Michael
84 Wolf William
85 Vacant
86 Nathan Louis N
87 Burke William P
88 Gloster Thomas T
89 Hart Ann Mrs
90 Manning John
94 *North st intersects*
101 Fanos Andrew
102 Lenetszky Max
103 Daley Peter
104 Brooslin Morris
104 Greenberg Jennie Mrs
105 Valletta Felix
106 O'Brien David
107 Sawicki Filip
107 Shepeluk Wasily
*107 Solomon Samuel
108 Kalivas Dionisios
109 Belitsky Max
111 Golomb Felix
111 Gordon Eli
112 Rosenwald Julia Mrs
113 Rosenbloom Levi
*114 Brothers Minnie Mrs
115 Aronstam Frank
116 Dineen Patrick J
117 Mariosius Stanislaw
118 Kopak Joseph
119 Mushnitsky Morris
119 Paszkowski Stephen
120 Griffin Thomas
122 Griffin Catherine Mrs
124 Malone Maurice
125 Pozniak Kazimierz
125 Terrell William
126 Herd Eli
126 Tanzer Paul W
127 Salta Joseph
129 Hershon Joseph
129 Zukowski John
130 Mulhern Michael
131 Hebrew Free School The
132 Foley Timothy J Mrs
134 Foley Michael
135 Melnik Benjamin
137 Cohen Jacob
137 Cohen Samuel
138 Hoffman Benjamin
*140 Siegel Harris teacher Hebrew
142 Sadler Hyman
143 Kaplowitz Nathan
143 Sherman Meyer
144 Krevalin Benjamin
*145 Granfield John M
147 Madden Michael F
148 O'Hare Thomas G
150 Burke John F

TERRENCE, from 665 State south to 607 Union, Ward 5
8 Haddon Hall
*8 Aker William
8 Heffernan Joseph
*8 Loomis Charles W Mrs
*8 Marshall Marvin A
8 Martensen Charles F
*8 Parker William A
*8 Simmons Arthur F
*8 Skinner Arthur O
*13 Farrelly David K
*13 Gregg Samuel A
13 Palmer Frederick V
*14 Dougans Matthew
15 Martin Louis H
*16 Jordan John D
16 Jordan & Co painters
17 Thrasher Willard I
*18 Keith Arthur E
*20 Young William M
*24 Parker Howard G
*24 Shea Anna E Mrs
*25 Hall Alexander
*25 Hammerick Hans
*26 Colby Charles G
28 Messier Henry W
28 White Bridget Mrs
29 Higgins Clayton L
34 Cahill James W
34 Connor William J
*34 Mowrey Ernest E
35 Kirk Ernest J
36 Gaskill Samuel G
*36 Quilty William B
36 Twining Vernon E
37 Mead Arden
39 Fogg Edwin A
41 Kenny Cornelius P
42 Erickson Eric
42 Gorton Elizabeth Mrs
42 Sullivan Mary A
43 Rockwell Herbert O
*48 Mulrone Lillian M
50 Syner Thomas H
53 Feustel Michel A
*56 Di Tomaso Pasquale
56 Pepper James
56 Russo Gaetano
59 Moran Celia E Mrs

THAYER AV, from 350 Orange to 184 Allen, Ward 7
*35 Hockemeier Herman A

THETFORD, from Brandon av west, Ward 8

THOMAS, from 360 N Main to 201 Birnie av, Ward 1
10 *Stebbins pl intersects*
15 Stanton James E
16 Benoit Louis J
*16 Pelton Joseph C
*17 Marengo Henry painter
*19 Kenney Ernest B
20 Reilly Martin J
21 Keating Edward L
21 Molin Gustave A
22 Tames Peter
23 Chatelle Irene dressmaker
*23 Chatelle Minnie Mrs dressmaker
*25 Boyer Henry B
*25 Lindsay Albert E
26 Burden James J
26 Dumas Alfred E
29 Boyer Moise
31 Rummell Harry M
32 Fitzgerald George E
32 Parent Ulric D
33-37 Texas The apartment house
33 Barr Bryce
*33 Hall Lura E Mrs
33 Kampfer Augustus L
33 McCullah Howard R
33 McNamara M Grace Mrs
33 Stein Charles
34 Saulnier Alfred J
36 Muldoon Mary A Mrs
*36 Smith William J
37 Cline Earl O
37 Driscoll Catherine Mrs
37 Gobeille Hector
*37 Keller Harry
*37 Welch Mary
*37 Young Irving E

Thomas—*Continued*
38 Cervione Antonio Mrs
38 Ingram Chester W
38 Kleinberg William
38 Martin Fred
38 Morse Harold M
38 Petschke Henry
38 Sorel Peter J
38 Wilcox Nettie O Mrs
*42 Robinson Arthur M
44 Blachar Maurice
44 Bushey George G
*45 Simonoff Joseph
46 Taylor Thomas G
47 Coomes Thomas L
47 Pauly John
48 Garvey Eugene
*48 Noble William D
49 Pomerantz Nathan
50 Prentice George
51 Dollar George
51 Eaton Frederick C
52 Portier Wilfred A
*52 Russell Walter R
53 Spellacy James B
54 Fugere Louis
54 Lacey William
54 Lewis Arthur T
54 Lewis Kathryn A
54 O'Shea Thomas P
54 Rivard Fred
54 Snow Fred C
55 McCulloch John
55 Stanton Michael J
59 Roselind The apartment house
59 Bushey Arthur
59 Hayes George W
59 Gallagher Charles J
59 Goodell Charles A
59 Hally Michael
59 LaPlante A Esdras

THOMPSON, from 686 State north to 1101 Worthington, Ward 5
*17-37 Oaks Hotel The
17-37 Faber Patrick H
*24 Roberts Oscar W MD
*25 Loomis Philip B
25 Scott Walter S Mrs
*30 Prentice Jennie C
*32 Dana Minnie O Mrs
*34 Bordeaux Joseph M
*34 Wood Albert
*41 Fuller Frank D
*42 Maloney Charles H
47 Allen Chester
47 Brown James Sumner
*48 Grimes George C
*52 Miller D Edward
*53 Fiske Eugene E
53 Lyman Allen N
*57 Flanaghan Terrence J
*58 Peck Harriet T
58 Peck Nellie M
*60 Shaw Bowman C
*61 King William C
*64 Norton Benjamin F
64 Norton Ella C Mrs
*67 Lawton Mary C Mrs
*71 Curran William J
74 *Bay st intersects*
*80 Call Charles C
*80 Denison Isaac P
*80 Reilly James H
*84 King Herman L
88 Atherton Sherman H
*88 Gamble Gordon D
90 Conklin Stephen M
90 Livermore Carleton D
*93 Hendrickson John A
*94 Green William A
*97 Trask Benjamin B
*102 Sampson Thomas P
*103 Avery Theodore L
*107 Hamilton William R
*110 Anderson James
*111 Drew Herbert H
*111 Field Wilbur C
*115 Fletcher Harlan F
*118 Shaw Charles W
*123 Campbell Charles A
*127 Rice Horace J
129 Nicolet Luke A
*135 Sullivan Timothy J
138 *St James av intersects*
142 Millett Core Oven Co core ovens
*142 Millett Elie
*160 Maher Frederick
*163 Van Horn John B
*167 Balch George W
*168 Buchan Robert A
*172 Barnett Morris H
*173 Gaylord James F
*178 Smith Charles N
*179 Atkins Frances P Mrs
*184 Connelly Cornelius J
*185 Hayes Albert C
185 Hayes Edith M music teacher
*188 Roper Arthur E
190 Sutliffe Helen nurse
*190 Woods John C
*191 Hosea Fred C

THOMPSON TRIANGLE, at the intersection of Clarendon, Worthington and St James av, Ward 5

THORNDYKE, from 961 Sumner av south, Ward 7
*17 Flavell Joseph H
18 Morgan Leigh F
24 Smith Earl R
27 Curtiss Edgar D
*33 Roy Anthony E
*34 Brooks Judson O
38 Goodwin VanBuren

TILTON, from 1558 State north to Lorenzo, Ward 8

TINKHAM ROAD, from Wilbraham rd n Sixteen Acres to town line, Ward 8
Lyon Asahel E contractor
* Anderson August
Roberts David Edmund
Westphal Herbert C

TOWNSLEY AV, from 403 Main east to 70 Market, Ward 3

TRACY, from 458 Liberty to 437 Franklin, Ward 2
*15 Egan Catherine Mrs
17 Hansen William
*19 Wohlfahrt Adolph
20 Houlihan Patrick J
20 Nicholson James
21 Gibbons Michael J
*21 Russell William N
24 Rubin Edward
25 Killeen James H
26 Levitt Belle Mrs
27 McBride Frank J
*28 Milbier Mary E Mrs
28 Milbier William F
29 McPhail Thomas S
*30 Schmelzinger Marie
31 Payne Peter P
32 Marchetti Carlo
33 Stoeckel Jacob confectionery
34 Michaelian Dikron H
36 Benedetto Gentile

TRAFTON ROAD, from 536 Dickinson west to Forest Park, Ward 7
9 Vacant
*11 Bonsor Walter
*17 Beauregard Alfred A
17 Bliss Frederick A
*17 Stilmar Louis H
*21 Geary William H
*21 Newhouse Arthur N
*31 Feinberg Isaac
*33 Marshack M Henry
*35 Radner Victor
*35 Worrall Harry C
*41 Spill Charles J
47 Cargill H Albert
47 Cargill Merritt L
*47 Doubleday Frank W
*51 Duggan James
*51 Sheldon Raymond W
*63 Harger George S
*77 Van Heusen Irving C
*85 Van Heusen Adam C
*99 Van Heusen Cecil L
*103 Owen William R
*127 Schmidt Julius F
*129 Angers G Arthur
*145 Perkins Henry M

Trafton Road—*Continued*
*151 Swinnerton Arthur R
*153 Eddy Roger S
*157 Williams Edwin L
159 Williams Francis K
*163 Boucher Joseph carpenter
*183 Johnson Bernhard P
185 Shuit Alpheus C
187 Toby William H
*191 Powell Louise L
Benetti Adelmo
Forgette Adelard
Lemieux Joseph
Palazzi Cesare

TREMONT, from Oakdale east to Bircham, Ward 8
Heddy Mary Mrs
Manley Raymond
Manley Thomas

TREMONT, from Edgemont east, Ward 8

TRENTON, from 491 Dickinson to 20 Commonwealth av, Ward 7
9 Hall Chester R
11 Cummings W Edward
11 Schlafer Frank F

TRILLIUM, from 599 White east to Greenbrier, Ward 7
11 Philipoff Elisha
*12 Melendy Henry J
*16 Darby Frederic J
18 Perry Harry T
*22 Howard Fred L
*25 Crowell Arthur G
*26 Tourtellotte Albert D
*32 Chapin Harry T
*35 Lee Frank E
35 Perkins Lyman H
*36 Cross Carlton E

TRINITY TERRACE, from 819 Sumner av south to Morningside Park, Ward 7
*11 Labonte Arthur L
*17 Flinchbaugh Arthur R
*19 White Frederick R
*23 Ladd Charles E
*24 Carleton Ansel G
*31 Ladd Charles M
*39 Wigglesworth Austin C real estate and builder
*44 Clemence Percy G
*45 Gifford Arthur L
*45 Mulcare James H
*49 Hubbell George H
*55 Ridgeway Rupert L
*61 Phelps Walter D publisher
61 Springfield Weekly Guide

TYLER, from 111 Oak east to 136 Colton, Ward 4
16 Bongiorni Alberto
16 Gatti Lorenzo
22 Boileau Moses
24 Sweeney Edward O
32 Hitchcock Rufus N
*34 Curtis Alpha J Mrs
35 Murphy James P
38 Griffin Jane Mrs
*41 Burlingame Allen canine specialist
47 McNamara Thomas J
47 West John
51 Haller John J
55 Smith Margaret M Mrs

Orleans st intersects

*56 Blake Manufacturing Co mfrs brass novelties
57 Mack William J
59 Yahnig Herbert H
*61 Murray Thomas J
63 Lyons Michael J
*65 Marshall Flora H Mrs
67 Norris Wiley F
67½ Bailey John C
*69 Leonard Mary E
71 Carr George O
73 Nichols Hiram G
75 Cross Edward L
75½ Cross Clarinda Mrs
75½ Vaughn Daniel D
76 Delaney Sarah A Mrs
76 Missett William F
79 Burke James G
79 Gibson Robert B
80 Gilwech Victoria Mrs
80 Griffin Ellen
81 Peterson Laurie P

Stebbins st intersects

*83 Dolan John E
83 Hannon Charles T
84 Conant Charles R
87 Lucius Edward
87 Sullivan Cornelius
*88 Donovan Timothy A
*91 Gengenbach George F
*94 Cunningham Ellen Mrs
97 Brier John B
97 Lenox Margaret A Mrs
*98 Foley Timothy J
103 Carroll William P
103 Murphy Margaret Mrs
104 Menzel Richard E
104 Schock Ida
106 Burke Elizabeth
*106 Burke Michael C
107 Barth Emil
107 Langevin Peter
110 Miller Charles W
*110 Rister William
112 McBride William J
*115 Pierce George B
116 Nihill Michael T
117 Nelson John A
118 Fishkin Hyman
120 Berthiaume Mitchell
*121 Johnson August
122 Anderson Lee
122 Howell James
122 Purcell Nellie grocer
122 Robertson Katherine Mrs
122 Shea Michael

134 *Hancock st intersects*

142 Colby Raymond
144 Hudlin Hazen
*154 Connor John J
155 Beauregard Charles M
155 Bennett Leonard
155 Connor John J jr
155 Sullivan Timothy C
156 Reid Bridget Mrs
157½ Ferraresi Giordano
157½ Grimaldi Joseph
159 Geagan Patrick J
159 Jerome Mabel R Mrs
159 Innorelli Pasquale
162 Laventure George D
163 Benway George W
163 Conway John
*164 Garvey Thomas A
171 Hamilton Mary E Mrs
173 Fitzpatrick Michael
173 Johnson Emma Mrs
*180 McCarthy James
182 Jackson Edward
183 Garvey Andrew T
184 Esposito Carmine
184 Meyer Anton J
*191 Mulloy Frank J ice dealer
193 Lorette John B
194 Spencer Ralph W
195 Duncan William
198 Sullivan Daniel J
201 Wheeler James H
*202 Twine Henry
205 Murphy Cornelius
209 Regnault Anna
209 Regnault Louis
213 Lovemoney Louis J Mrs
216 Colligan M James
216 Murphy Edward J
*217 Warner Robert N
218 Bouldin Ananis L Rev
218 Bremmer Alexander
219 Burgess Edward
221 McGuy Frank T
*226 Treadwell Edward A
230 Nadle Louis P
231 Driscoll Timothy
233 Foster Robert H
236 Trombley Benjamin

Tyler—*Continued*
*237 Colligan Thomas M
240 Meagher Jeremiah E
*241 Battige Paul R express
245 Kelleher Thomas
245 Rooney Mary Mrs
249 Haggins Charles
249 Wallenberg Esther dressmaker
*249 Wallenberg John S
249 Wallenberg's Orchestra
*252 Boyce Michael P
*253 Coan Thomas M
253 Fattini Rose Mrs
253 Zanetti Ambrogio
*254 Archambault Wilfred baker
256 Ball Henry A
256 Lohan Michael
259 Megliola Anthony
262 Pagella Batista
267 Doty Daniel E
269 Beswick Herbert
269 Fraser Joseph R
270 Norton Wesley J
270 Shava Linnie

278 *Eastern av intersects*

286 Gore George H
287 Thayer Frank E
288 Daniels William F
289 Lester Thomas T
*291 Cloonan Mary Mrs
293 Barry Michael R
296 Francis Edward
296 Henry Argyle
296 Lasseter William
296 Wiley Rebecca Mrs
298 Gaunt Frank
298 Zani Giulio

UNDERWOOD, from 334 Franklin northwest, Ward 2

13 Fitzgerald Garrett
*15 Rowan Michael J jr
15 Shea James D
19 Sweetnam Samuel
21 Bing Jacob
21 Kurz George
25 Murphy John
27 Mack James
*29 Collins John J
31 Bogart Elizabeth Mrs
*34 Orlemanski Stanislaus Rev
*35 Long Edward
*35 Sullivan James J
*36 Grady William H
38 McKenna Thomas
*40 Manning Leonard J
41 Kingston John
*41 Ostrander Freeman K jr
*44 Costello John F
*44 Waters Frank P
*45 Chilson Lindsey H
45 MacInnes J Andrew
45 McCusker Frank

UNION, from N Y N H & H R R east to 74 Colton, Wards 3, 4, and 5

1 Cardaropoli Antonio baker
1r Cardaropoli Antonio
1r Di Santi Antonio
1r Pepe Giuseppe
2 Verzillo Raffaele
2r Buoniconto Giuseppe
2r Caricari Francesco
3 Albano Carmine grocer
4 Giliberti Giuseppe
4 Tranchese Carmela Mrs
4r Salarosa Felice
5 Calabrese Giovanni
5 Luicci Pasquale
5 Serino Antonio
5r Colapietro Vincenzo
6 Landro Michele
6 Sarnelli Pasquale
6r De Maio Felomenia Mrs
7 Delevo Andrea
7 Fiorentino Angelo
7 Montoleoni Giuseppe
8 Albano Alfonsina Mrs
8 Del Negro Felice
8 Dionisio Salvatore
8 Merlo Nicola
8 Moccia Luigi
8 Stabile Francesco
*9 Buoniconto Antonio baker
9 Scibelli Andrea
10r Iannone Domenico
10r Ragazzo Carmine
10r Raschilla Luigi
12 Capaccio Charles
12 DeNucci James confectionery
12 Franco Domenico
13 Frank Joseph confectionery
14 Barbo Santo
14 Carabetta Michele
15 Frank Joseph
15 Profiglio Antonio
18 Albano Gabriele
18 Marino Carmine
18r Audi Agostino
18r Ferraro Francesco
19 Carabetta Vincenzo barber
19 Guglielmo Luigi
21 Cardaropoli Giuseppe grocer
22 Daniele Domenico shoemaker
22 Legura Giovanni
22 Mangini Antonio
22 Napoletano Luigi
22 Rizzo Domenico
23 Boggetta Nicola
23 Di Lapo Domenico
23 Gallucci Nicola
24 Costantini Cesare
24 Di Martino Antonio
25 Blondi Anthony
25 Botta Ciriaco
25 Botta Rosa Mrs grocer
28 Albano Antonio
28 MastroianniMichele
28 Mastroianni Nicola
28 Sarno Bruno

30 *Water st intersects*

42 Brehn Annie A Mrs
*42 Monzali N Mrs nurse
42 Serra Aldo
43 Dennis George
43 Santoro Vincenzina Mrs
45 Pecoraro Gennaro
47 Luppi Dino
47 Luppi Mary Mrs steamship tickets
47 Post Office Station No 12
48 Convent Sisters of the Holy Cross
49 Bissonnette Achille
49 D'Ercole Camillo
*53 Shea Timothy H oar mfr
59 Blasdale Charles E
59 Jackson Charles
66 Cutler A Dwight
*66 Cutler Myron R
68 Rowell Edith K Mrs
69 Barr William A
69 Bissonette Clement
69 Graveline Pierre
69 Lamotte Henry A
69 Perkins Arthur E
69 Ruggles Elmer E
70 LeClerc Alphonse
72 Boss Joseph
72 Boss Thomas J
74 St Jean Joseph
75 Porta Nicola C
78 Petri Ettore
79 Bisesti Pasquale
79 Felletto Joseph
82 Lazzara Ezio
89 Ford Arthur
89 Romano Andro
89 Romano John
91 Fiore Vincenzo
91 Mercolino Annie confectionery
*91 Mercolino James grocer
96 Deslauriers Wilfred
*96 Looney Helen T
99 Scagni Ernest
*99 StagnaroGian Batistta
*100r Munsell Henry T plumber
103 Lamontagne Gedeon
103 Trimpoli Maria A Mrs
103 Vigliante Mariangela Mrs

Union—*Continued*
104 Hill Herbert G
104 L'Ecuyer Alfred
107 Henry William
107 Simons Edwin
111 Ames Mary Mrs
111 Bacon George R
111 Boucher Francis
111 Coleman James F
111 Landon Philip
111 Shaw Fred N
*111 Stevens Emma Mrs
*117 Miller Lena Mrs
122 Liggeon Robert W barber
123 *Main st intersects*
125 Tone Phil & Co wholesale liquors
128 Asten The apartment house
128 Cheever Frank H
128 Hawley Clara L Mrs
*128 Katz Max
128 Lamontagne Mila Mrs
*128 Patrell Mary Mrs
128 Riendeau Albertina Mrs
*128 Tremont Louis
*128 White Medosh
*130-136 Stockbridge Body Co automobile body mfrs
133 Chung Wing laundry
133 Huse Tyra Mrs
133 Lewis Henry
135 Powers Matilda Mrs
138 Lavalley Joseph
138 Ouelette Ovila
140 Alixson Andrew
140 Miller Frank A
141 Goldstein Morris
141 Huettner Christian J
142 Green Gillis
142 Lewis John H
142 Whitfield Jesse L pocket billiards
145 Caron William
145 Cloutier Alexine Mrs
*145 Glazier May Mrs
145 King May F
145 Lavalley Rose Mrs
145 Le Vangie Joseph P
145 Therrien Henry
*145 Toelken Julius
146 Cooper Isaac tailor
148 *Willow st intersects*
150 Galletti Guglielmo
150 Sheehan Thomas
151 Castonguay Napoleon
151 Lukmin Mikhalo
153 Hoague John
153 Ledtke Emma H Mrs
*154 Schiavina Astorre grocer
156 Harrington Patrick J plumber
157 Helie John B
158 Douglass Lucy Mrs
*158 Hesco John
159 Melo Celso
*159 Prosperi Giuseppe
161 McCarthy Honora Mrs
165 Hotaling Arthur
166 Leonard Charles
166 Schiavina Astorre
167 Amarilli Adelchi
168 Di Pasquale Donato
169 Monteguti Agusto
171 Govoni Argenta Mrs
Dale st intersects
173 Pagnoni Antonio
*176 Clark George H
*176 Cooper John H
177 Brotherhood Baptist Club (colored)
180 Daytona The apartment house
180 Bellas Elias
180 Clark John E
180 Cossin Jacob
*180 Enright Mary Mrs
180 Forgette William
180 Frentzos Demetri
180 Hatch George R Mrs
180 Parver James M
180 Tabackman Barnett
184 Lafreniere Denis
184 Marchetti Ambrogio
184r De Rosier Victor
184r Ghisellini V Mrs
188 Ball Bessie
188 Lewis Charles K
192 Tower Agnes M music teacher
*192 Tower Bridget Mrs
196 Currier Edwin A
198 Meara Mary Mrs
198 Winne Albert T
*202 Fopiano Joseph
202 Gagliardo Fioravanti
206 Douglass J Grace
208 Vacant
218 *Maple st intersects*
*234 Hovey Albert Henry
236 Bryant Andrew S
*236 Moses Jessie E Mrs boarding house
*236 Parsons Ella T
*236 Stickney Charles E Mrs
*236 Waterbury Grace E
*247 Peirce Leona M
*249 Smith Hervey L MD
*254 Packard Azel A
*257 Downey Charles J
*263 Bowe Nora T Mrs
*265 Deane Wallace H MD
*266 Fox Matthew J
*269 Parsons Frederick D
*275 Cole Daniel P
*276 Murphy Henrietta Mrs
School st intersects
*287 Smith James P
*297 Crocker Clifton A
*298 Webster Harry G
302 Vacant
Ridgewood court intersects
304-306 Ridgewood The apartment house
304 Brown John H
*304 Cavanaugh Agnes H Mrs
304 Cavanaugh Nellie T
304 Cummings William H
*304 Dunlea Grace H
304 Gamelin Henry A
*304 Hawkins R Delmar
304 King Florence M
*304 Laine Edmund R jr Rev
*304 Lincoln Alfred R
*304 Norton Alfred J
*304 Roberts Jennie M
304 Savage Arthur L
*304 Stacker Alfred
304 Watkins Ethel L Mrs
*306 Bell Hiram W
*306 Bordeaux David J
*306 Cooper J Leroy
306 Griffith William H
*306 Hill David W
306 Lindley Charles W
306 Loomis Maro A
306 Loughran Ellen Mrs
*306 McCauley Daniel J contractor
306 Petithory Fred E
*306 Putnam Anna L
*307 Powers Philip C
*308 Forbes Frank P
*310 Arnold Maria Mrs
*310 Walters Frederick K
312 Davis William E
*312 Knight William E
*314 Dow John W
*315 Leonard Katherine H
316 Polley Ida nurse
*316 Tuttle Mary
316 Westcott Harriet K Mrs
320 Cheever Mary S Mrs
*322 Ferree Frederick W
322 Lewis Fannie A
*322 Shipman Anna E
323 *Ridgewood place intersects*
328 Altamont The apartment house
*328 Atherton Harry H
*328 Deane Isabel W
*328 Ford Arthur E
*328 Marsh Ella J
*328 McClure Almeda H Mrs
*328 Murphy Fred C Mrs
*328 Safford Ralph K
341 *Ridgewood ter intersects*

Union—*Continued*
344 *Ingraham ter intersects*
351 Baldwin George C
359 Reed John W
*366 Bowers Charles D
366 Cutler William W
366 Parker Adelaide
*367 Wallace Douglass V
*372 Wallace Norman
*375 Barrows Charles H
376 Brunsell Magnus
376 Healy Patrick J
378 Terrell Raymond B
379 *Mulberry st intersects*
*383 Calkins Cheney H MD
*384 Field Lucy A Mrs
*387 Holmes Joseph E
*388 Collins Julia H
*388 Ober Horace B
*388 Woodman C Belle
*392 Bartlett Frances
*393 Brockett Oswin B
394 Killgren Oscar R
*394 Washburn Henry W
396 Condon Owen J
*396 McGowan Hannah N
*399 Hall Edward H
*400 Tobey Georgia A Mrs
404 Miller Gilbert S
*407 Fitts William L
408 Ethier Henry G
*409 Heywood Isabelle C Mrs
*409 Spooner George A
*410 Talbot Bridget M Mrs
414 Hyde Carrie S Mrs
414 Wessman Herbert D
418 Guindon Charles E
421 Clark Frances M Mrs
*421 Lathrop Harriet L
426 Day Henry A
*426 Neale Albert E
426 Neale Matilda L Mrs
426 Tucker Annie G Mrs
426 Wright Annie E Mrs
*427 Holton Charles B
*430 Smith John N
430 Smith Nathaniel
431 Castaldini Louis P
431 LaRose Fortune A
435 Buxton Raymond E
*435 Rice Lizzie V
436 Dolan Mary A Mrs
*436 Humphrey Harley C
440 Delmar The apartment house
*440 Chapman Kate E
440 Clark Harry L
440 Dyer Stanley L
440 McDonald James
440 McNulty J W
440 Milliman Mary T
440 Rose Harold A
440 Walkner Ernest E
441 Dailey Mary dressmaker
*441 Robertson Andrew
*443 Reilly Mary E
*449 Galvin James L
*449 Shea Michael F
*453 Zimmer Chris W

Walnut st intersects

454 Randolph The apartment house
454 Hillier George
454 Jobes Ida C Mrs
454 McCarthy Daniel E
*454 McGirr Adien E
*454 Morse William
454 Parker George W
*454 Patterson Sarah A Mrs
*454 Proctor David M
460-464 Preble The apartment house
460 Anderson Jessie Mrs
460 Cameron Elias H
*460 Lynch Frank J
460 Maynard Alfred
460 Maynard Alfred Mrs dressmaker
460 O'Neill Patrick F
464 Bowers Freeman A
464 Cuddy Frank A
464 Dussault Wilfred
464 Fuller Robert C
464 McLelland Peter
*464 Trench Arthur E
464 Warburton Ellen C Mrs
464 Williams John H
*472 Dale Bros Laundry Inc
472 Davies Arthur coat towel and apron supply
475 Smith Jackson D
477 Coles Clarence E upholsterer
477 Girardeau & Son furniture
*478 Winn Michael J
*480 Stebbins Fannie A
*482 Elliott Edmund A
485 McDevitt Frederick P

488 *Oak st intersects*

*495 Strickland School
*498 Beauregard Joseph
498 Davis Mattie E Mrs
500 Ames Charles
*500 Lathrop Esther H Mrs
508 Chapin Fred A
*510 Horton Herbert D painter
*513 Packard Charles S
514 Brooks Jessie
*515 Stephens Elwyn T
*518-520 Schulze Charles grocer
*519 Tyler John B
523 Blackhall Alexander C
524 Goodyear Walstein B

526 *Orleans st intersects*

527 Guertin Albert I
528 Alix Mary Mrs
*528 Broughton Stevens H
*528 Fitts William C
528 Mahoney Michael E
*528 Price William R Mrs
528 Ruhe Owen
528 Sullivan James F
532 Duffy George F
532 Gillespie John E
*532 Martensen Charles F Mrs
532 Splaine John
*533 Piper Willis D grocer
*537 Wheeler Henry A
538 Carpenter George W
538 Smith Edward A
539 Green Everett E
539 Morey Walter L
541 Allen Simon O
541 Donnelly Tommy
542 Chauncey The apartment house
542 Bruso Frederick W
542 Easley William
542 Goodhue Charles I
542 Griggs Fred P
542 Griggs Fred P Mrs dressmaker
*542 Marston Wilbur S
*542 Sherman Gordon F
544 Patroni Stefano
544 Ward Ansel H
545 Adams Bernal H
545 Fox Joseph P
548 Key Edward
548 Key Lee A
549 Cook Robert H
550 Dechainne Arthur
553 Brearley John
555 Norris Cecil F
558 Sullivan Margaret M grocer
559 Millet Ralph H

Stebbins st intersects

560 Pollard John
561 Miguel Antonio M
561 Perrault Rosalie Mrs
565 Ramona The apartment house
565 Burdick Morton H
565 King George W
565 Kinsman Henry T
565 Prescott Irvin S
565 Steare John N
569 Tillan Carl
573 Driscoll Patrick F
573 Mitchell Elefthedos
574 Allard Arthur A
574 Easson James E
*574 Patterson Elizabeth
*575 Mayer Carl J
*575 Rich H Anna Mrs
575 Rich Harold L
575 Stearns Gilbert F Mrs
*581 Frenier Maxime O
582 Riley John F
583 Grise Victor A
583 McCulloch Albert

Union—*Continued*
587 Pouliot Herman
588 *Terrence st intersects*
590 Lent Ernestine Mrs
590 Murphy Margaret T
591 Russell John F
*594 Robertson Fanny C Mrs
594 Unsworth Leon J
*595 Bailey Chester I
596 Leander William J
596 Liggins Shirley
*597 Keefe Patrick
*599 Elder Agnes Mrs
600 Layton John W
600 Wemple James H
601 Bremner James
601 Riley Margaret T Mrs
605 Field Charles A
607 Brennan Daniel J
608 *Hancock st intersects*
609 Hall Michael L
611 Miller John H
*613 Gustafson John
616 Brown Joseph H
616 Brown Marjorie W
616 Dawson Garfield
617 Kavanagh Patrick J
619 McCowley James
620 Scott Rose Mrs
621–623 Springfield Garage The
622 Wyatt Eli
624–628 and 632 Union The apartment house
624 Brown Thomas P
624 Dupre Valerie Mrs
624 Nystrom John Axel
628 Askerberg Eric
628 Atwood Albert S
628 Bagge Alvah
628 Barry John
628 Newlands William
628 Smith Wilfred L
628 Whitney Delbert E
632 Beauregard Eustache
632 Collette William J
632 Gosselin Joseph
632 Lamar William L
632 Luke William
632 O'Leary Daniel J
*640 Touhill Michael
642 Lapierre Solyme
*643 DeBerry William N Rev
*643 St John's Parish Home
644 Davis Fred B
644 Phaneuf Isidore
647 LaValley Isaac
647 Scalise Charles
650 Rivers Nelson
650 Stone Henry E
654 McDermott Patrick C
656 Farrar John W
*658 Williams Wolcott
658½ Jackson Winsor
660 Freeman Morris
660½ Watts Allen L
661 Ritter James L I
662 Francis Ernest E
662 Francis Sarah Mrs
665 Carr Walter F
666 Hawkins William T
667 Connors John J
668 Barnes Joshua L
669 Duggan Jeremiah J
671 Wickward Martin H
677 Johnson William D
679 McLeod Edith R Mrs
*679 Shepherd Edward L
*680 East Union St School
681 McTier Annie Mrs
*683 Johnson Joseph
683 Tillow George
685 Bruster William A
685 Cannon Sims
685 Robin John L
685 Vanall Cornelia Mrs
688 Garvey Patrick H
689 Downer Charles H
690 Burke Edward A
*691 Jennings Georgianna Mrs
691 Poole James B
692 McGown Jane
694 Carlson Charles A
696 Garnes David F
697 Fitchet James
*697 Fitchet's Express
698 Potter Robert F
700 Stevens Herbert B
701 Thomas George
701½ Talbot Z Carl
702 Knowles William
703 Haynes John
703½ Lee Rufus
704 Lynch Daniel J
704 McCauley John J
*705 Richardson Julia B Mrs
707 Jackson Eugene A
707 O'Neal Henry D
*708 Donovan James J
*710 Gengenbach Louis L
711 Davis William H
711 Lines Timothy J
714 Cerrone Rosario
715 Jennings Davis
*716 DeFalco Vincenzo
716 O'Neil John J
717 White Victor
719 Tucker Florence
*722 Barnes Josephine Mrs
722 McMahon Arthur C
722 Sherbrooke The apartment house
722 Gouk William
722 Hachigian Giark M
722 Hachigian John
722 Harscheid Frank J
*722 Lagerstrom Edwin K
723 Acongio Andrea
727 Scribbins William H
728 Barrett Edward F
728 Bieltz Bertha Mrs
728 Bowles Charles
728 Lewis William J
728 Strolia Michael
728 Sullivan John F
731 Simmons Thomas H
734 Highland Athletic Assn The
740 *Eastern av intersects*
*741 Powers John J
741 Powers Teresa A music teacher
745 Betters Frank W
751 Gola Caroline
751 Jones Spencer Mrs
752 Duggan James F
752 Hart Timothy
*758 Wilkes Cora W Mrs
*767 Michael George
769 Collins John J
771 Brooks John W
771 Deforge Joseph
775 Biggerstaff Samuel
781 Farrell James
781 Stevens James

UNIVERSITY, from Rumrill road north, Ward 8

UPLAND, from Carew south to Victoria, Ward 8

UPTON, from Milford av (Glenwood) northeast, Ward 1
Curtin Patrick

UTICA, from Freeman av northeast to Pembroke av, Ward 8
12 Ashwell William H

VAILLE AV, from 594 Main west, Ward 3
2 Vacant
3 Bardsley Samuel S Mrs
5 Rivers Fred

VAN BUREN AV, from Kendall av northeast, Ward 8
28 Morisi Alphonse
28 Morisi Marie Mrs

VAN HORN AV, from Armory n Van Horn reservoir west, Ward 1

VAN HORN PL, see Mystic Court

VAN NESS AV, from 98 Hamburg (Glenwood) east, Ward 1
17 Delisle Henry J
*34 MacDonald Minnie M
36 Ethier George T
40 Denison William B

Van Ness Av—*Continued*
*40 Gero George J
49 Gauthier Anthony J

VASSAR, from 57 Harvard to 122 Princeton, Ward 5
*15 Taylor George Mrs
*18 Murdough Charles E
*19 Kendrick Harley J
*22 Morton Alfred H
*25 Lloyd Harry R
*26 Blackstone Cordana N Mrs
*29 Phelon Arthur E
32 Bliss J Elliot
*32 Murdough George T
*35 Abrams Oscar E
35 Bullard Fred H
*35 Fowler James B
*37 Moriarty Nellie Mrs
*38 Sherwood Robert C
*39 Bates Lizzie A Mrs

VENTURA, from 550 Sumner av to 75 Alderman, Ward 7
3 Hassley Philip J
*3 Ziff William M
4 Brown Harold P
*4 Marie Philip S
*5 Merritt Everett L
6 Vacant
7 Murphy Patrick J
*8 Exner Erwin
8 O'Brien Michael J
*9 Truesdell John P
11 Lockhart Fred E
*12 Taylor Arthur G
12 Wiley Leonard W
15 Waterman Mary R Mrs
*16 Walker William J
*16 Webster John L
21 Merritt Henry L
21 Shea Mary E
*24 McGovern Patrick J
*24 Munyan William A
44 *Grenada ter intersects*
49 Calderwood Herbert H
51 La Montagne Wilfred J
*55 Carter Harry D
*55 Laing Arthur
*61 Livingstone Frank M
*62 Walters Fred W
*63 Butler Fred Warren
63 Butler Sarah F Mrs
*64 Hutchins William J
*66 Cowles Raymond M
*66 McAhy William F
*67 Morse Raymond E
*70 Hanscomb George S
*73 Lowcock Richard E dentist
*73 Wheeler Ernest J
*74 Sackett Nathaniel P

VERMONT, from 11 Pomona east to 392 White, Ward 7
*8 Abbe Emma A Mrs dressmaker
8 Knox Russell D
*20 Prowler Jacob E
*26 Chase Helen V
*26 Clampit Thomas J
26 Ransom Melvin H
26 Vester Caroline Mrs
*47 Higgins Clarence E
50 Kingsley Frederick L
*52 Hosmer George W
*56 Dion Catherine T
*56 Humphrey James J
56 Spear Howard A
70 Boyce George
70 Hathaway George H
*74 Chapin Roy C
*74 Hudson Charles W
*79 Converse Fred F
82 Culver John W
*82 Miller Harold O
*113 Electric Automobile Service Inc
113 Spear Howard A automobile repairer

VERMONT, from St James av east to Atherton av, Ward 8

VERNON, from 388 Main west to 113 Water, Ward 3
12 Vacant store
*14 New Raymond Hotel
*14 Kellogg Charles H
14 Kellogg & Co real estate
16 Vacant store
*18 Smith Josephine S Mrs milliner
20 Vacant store
26-32 Coe Building
*26 Coe David C tailor
27½ Vacant
*28 Malloy Katherine C E corsets
*28 Quinn Rachel A hairdresser
*30-32 Morris Plan Company The of Springfield
33 Collins Sarah F Mrs
39 Kane John C
*41 Laporte Auto School
*43 Lakin Harry E
53 Ferioli Louis
54 *Broadway intersects*
55 Rowley Harry O
*58(A) Taylor Hattie J Mrs
58(B) Gagnon Amanda Mrs
(B) Yelle Stebbins
60(A) Carpenter Delia Mrs
(B) Vacant
61 McPartlin Hugh grocer
62 Demars Joseph
62 Demars Joseph Mrs boarding house
62(A) Barry Mary R Mrs
(B) Cavanaugh Thomas F
*(B) Ferrill Henry K
63 Yelle Joseph
*65 Clark Mattie Mrs
66 Keyes Ellen Mrs
69 Phillips Otis
69 Stokes James B
70 Demary Frank J
*70 Stephens Walter T
71 Buckley Bridget Mrs
72 Poehler Ralph A
73 Burton Georgia Mrs
74 Thompson Edward
75 Bordo Marguerite Mrs
75 Sinnott James
76 Poehler Etta M Mrs boarding house
77 Leary Sylvia B Mrs
*78 Boeckmann Harry boarding house
81 Rohrlick Abraham M Mrs grocer

VERNON (Indian Orchard), from De Kalb north, Ward 8

VICTORIA, from 840 St James av west, Ward 8
*11 Maxwell Oviatt
14 Murphy James C
18 Krupka William
22 McKenzie Edward G
24 Mitchell Fred
24 Siddell John B
26 Unsworth William H

VILLA PARKWAY, from 227½ Wilbraham rd south, Ward 8
19 Redmond Frank H
*23 Nelson John S
*29 Wood Albert E
*33 Pleu Walter G
39 Phillips George M
*43 Beckman George

VILLAGE AV (Indian Orchard), from Old Bay rd south to Lagoon av, Ward 8

VINE, from 90 Main west to 93 Fulton, Ward 2
*5 Blue Ribbon Garage
14 Cunningham Emory W
*14 Parsons Joseph C

Vine—*Continued*
14 Tanner Louise M Mrs
18 Foley Dennis J
18 McCarthy Mary Mrs
22 Newhook Charles
22 Robinson Lawrence H
24 Buck Carl L
24 Hamilton John Mrs
24 Lockwood Ira
24 Shean Margaret Mrs
25 Saban Charles
25 Sheehan Bridget L
29 Robinson Charles
29 Rubin Isaac
30 Papas George
30 Peltier Fred
32 Biggins Sarah M Mrs
36 Santaniello Pasquale
36 Spanos Nick
37 Brodkin Max
37 Fracht Peter
40 Brown Richard
40 Jacobs Dock
40 Johnson Willis E
40 Jones Dudley
40 Odums James
41 Borelli Luigi
44 Freedman Ralph
45 Green Shelley
46 Balkin Peter
46 Colbert Catherine Mrs
*49 Toyer James
50 Walsh Thomas D Mrs
52 Brodeur Theodore
52 Harris George M
53 Pacitti Antonio
*53 Sullivan John
54 Lewis Albin
54 White George
54 Wiener Eva Mrs grocer
56–58 Vine The apartment house
56 Ford Orange A
56 Fuller John H
*56 Gooding Robert J
56 Jackson Sadie Mrs
56 Miller Buell Mrs
56 Morris Charles F
58 Burt Albert C
58 Burt Elizabeth Mrs
58 Smith Lottie Mrs
58 Vassilantonis Anglus
60 Williams Leroy
60 McCullin Mary Mrs
60 Wright Charles H
60 Wright Robert
61 Markowski Wladyslaw
61 Pelkey George P
65 Shea John
65 St Germain Adeleine Mrs

VINTON, from 320 Liberty to 307 Franklin, Ward 2
14 Longwell James
15 Sullivan Jeremiah
*16 Maloney James
17 Sherry Edward J
20 Cushman Henry H
21 Goldberg Ellis
*21 Goldberg Harry
22 Tuohey Mary Mrs
25 Shea Michael J
26 Egan James J
26 Olney Katherine Mrs
27 Hogan Mary Mrs
*29 Tait Harry J
29 Tait James C
30 Cleary Frank
30 Hurley Cornelius
36 McDonald Charles
*37 Tait Frank D
*38 Brennan Michael J mason builder
40 Parker Frederick D
42 Alden George H
*45 Ryan Ellen Mrs
46 Malone William
*46 Porter Robert
47 Mitchell Harley
*51 Burke Mary A Mrs
51 Watson Robert
52 Lawless Bridget Mrs
54 Donahue Kate
54 Moriarty Mary A
*56 Fitzgerald Nellie V Mrs
56 Hogan Denis A
*58 Collins Thomas M
60 Collins Edward W

VIRGINIA, from 562 Dickinson west to Trafton rd, Ward 7
*4 Grassly Michael H
*12 Hynes John D
*14 Farnum John
17 Sullivan William T
18 Beach Joseph T
*19 Tyler Roy G
21 Ryan William D
*22 Downton Charles E
*22 Scherer William H
23 Rida Charles A
*28 Murteau James H Mrs
*34 Ramsdell Charles W
*37 Field Harold
*38 Burwell John W
39 McMahon Mortimer P
*41 Armstrong Fritz A
*42 Sharp Frederick A
*43 Allis Robert T
*44 Harwood Harry R
*45 Lovell Charles N Rev
*47 Hopkins Merton W
*48 Roberts William
*54 Spear Leolyn F
*55 Perkins Elliott H
57 Hibbard Winfield H
*58 Rice Donald B
*60 Bartlett Frank I
61 Truesdell Amelia Mrs
*63 Truesdell William E
67 Bridel Charles H
*67 MacMackin George C
*76 Britt Richard H
*78 Jasper George M
*84 Dexter William C
*91 Irwin Robert A

WABASH, from St James av west, Ward 8

WAIT, from 563 Armory east to Penacook av, Ward 1
*21 Gordon William J
43 Lincoln Milton W
49 Zachrison Herman
51 Rosenholm Peter
52 Lavender Charles
52 Morrissey Maurice
52 Sherman Harold F
59 Dowd John B
61 Courtney Patrick
62 Sheldon Sadie A Mrs
*71 McAnanama George F
103 Erickson Anna Mrs
103 Hoar Morris
103 Meleady Patrick H
107 Blaney Thomas H
108 Rylander Emily C Mrs
114 Moriarty Eugene F
*118 Kelliher Mark J
124 Swanson John P
128 O'Neil Patrick J
*132 Anderson Charles E

WALDEN, from 497 Dickinson to 658 Belmont av, Ward 7
11 Hobson William
11 Weston Arthur L
14 Smith Herbert R
14 Wilson E Wesley
43 Flavin Matthew F
43 Merriam William C
43 Mitchell Robert S
43 Olmstead Richard D
44 Smith Carroll H
44 Smith Robert P
44 Wood George P
47 Newbury Ida G Mrs
49 Heseltine John C
*49 Parsons Harold E
53 Favor Minnie M
53 Hall Harry H
53 Sterling Merriss R
53 Webber Frederick C
57 Clark William S
57 Collins Robert F
57 Loudenslager Richard W
57 Mecum Howard G
57 Pugsley Herbert H
*57 Raymond Ernest
57 Wilson Robert

WALKER, from 380 Water west to N Y N H & H R R, Wards 3 and 6
*56 American Textile Soap Co soap mfrs

WALNUT, from 477 State southeast to 64 Hickory, Wards 4 and 5
*4 Wright Harry T lunch room
*8 Murphy J J & Co saloon
9 Daley & McCarthy lunch
12 Vacant
*13 Herchovitz Henry I pocket billiards
14 De Luca Angelo barber
14 Haynes Myra
14 Haynes Nellie Mrs
14 Montanari B tailor
14 Sawyer John A
*14r Oak Stables The
*15 MacLeod Hector baker
*17 McTeague J J grocer
17 Wah Hop laundry
18 Bacon Benjamin G plumber
18 Fisher Charles W A
18 Lee Albert
18 Pomstein Harris shoemaker
20 Kennedy Katherine Mrs
*20 Noble Nellie boarding house
*21 Hotel Armory
23 Donovan Jeremiah B saloon
24½r Burr Hancy L Mrs
*25 Walsh's Package Store liquors
*26 Torrey Frank C delicatessen
26½ Hanley William J
26½ Smith Caroline B Mrs
27 Vacant
28 Phillips Alvin H grocer
*28½ Gaige Richard C
*29 Edwards George E grocer
*30 Gaige Richard C baker

Charter av intersects

High st intersects

* Walnut St Fire Station No 4
33 Belding Harold F
33 Vaillant Maurice O
*33 Woodard Clara L Mrs
*37 Burley George
39 Hardick Franklin W
39 Kilmer Arthur J

41 *Colton pl intersects*

*42 Dupuis Joseph M
43 Marchese V M grocer
43 Ostrow Ozer tailor

Dymond st intersects

*46 Mead Frank R
49 Ruby Leo P
*49 Steinberg Abraham shoemaker
50-54 Delmar The apartment house
50 Benway Herbert J
50 Brown Edward F
50 Cram George
50 Hynes Charles E
50 Kennedy Arthur H
*50 Major Nellie B Mrs
50 Webster Fred G
50 Whitten Clifford I
52 Cornelius Robert B
52 Dunn John F
52 Elderington Frances F
52 Randall Ira
52 Wagner Clara
*54 Adams Charles F druggist
55 Randolph The apartment house
*55 Barrett Albert W
55 Keough Eliza E Mrs
55 Krull Henry
55 Krull John
55 Reopell Henry E
*55 Sharpe Walter M
*55 Smith Flora E Mrs
*55 Streeter John F MD
*55 True Harry A

Union st intersects

58 French Cornelius R
58 French Nancy J Mrs
58 Johnson Catherine Mrs
59 Mahoney Elizabeth J Mrs
*61 Bull William R
*65 Kibbe Charles F
65 Menard Louis
*68 Carrigan John R
68r Robinson Jerry E upholsterer
69 Cadwell William S
*71 Gerrard Clarence G MD
*74 Home for Aged Men
75 Blake Louis C
77 Avery Asenath B
79 Doolittle Clarence A
79 Lamott Asa W
82 Barden George S
82 Gusharian Minas
*83 Blair Jennie nurse
83 Farmer George
83 Field Carrie Mrs
83 Gordon Jackson
83 Housman Albert E
*83 Kinloch Raymond A MD
83 Moynihan Etta
83 Moynihan Mary A
83 Patterson Jennie M Mrs
83 Quinlin Patrick H
*83 Shaw Wallace
84 Barden George A
84 Frederick Bruno

Bungalow ct intersects

86 Schmelzinger Christina H dressmaker
*86 Schmelzinger W Albert J
88 Richardson William O
*88 Treworgy Hattie Mrs
89 Conroy Bridget Mrs
*89 Fuller Albert E
*89 Judd Martha C
89 O'Neill John F
89 Randall Mary S Mrs
*89 Richmond Edward A
89 Simpson Charles A
*89 Smith Margaret Mrs
89 Swaine H Chapman
90 Slate Walter
90 Webster Frank G
90½ Burdick Eugene
90½ Johnson Wilmer W
92 Lawlor Michael P
*94 Rice Charles S
94 Warner Mary V Mrs
95 Bacon Frank W
*95 Knowles Elmer L
*95 Pease Monroe E
*96 Terry Rollin J
99 Field Dwight A
99 Wood Gilbert
*100 Bennett Myra G
*102 Spear Louise L Mrs
105 Patnode Wilfred J
105 Trask Amy M Mrs
106 Chechieli Carmine
106 Kempy William S
107 Kenney Frank H
*110 Chechette Serafino grocer
110½ Blair Malvina B Mrs
*110½ Mahoney Louise Mrs
*111 Thrasher William T
112 Lee Chin laundry
*114 Austin Sarah A Mrs
*114 Sullivan Daniel J
*115 Kenney & Dickinson grocers

Oak st intersects

116 Copeland Robert jr
116 Tracy Peter F
116½ Bacon Edward F
116½ Sexton George H
117 Hardick Philip
117 Shultis James
118 Moore Harry T
118 Murphy William J
119 Costantini Antonio
*120 Jarvis Clarence E
*120 Remillard Sem Hector
122 Skillings William R
*122 Walkner Charles H
125 Pratt George E
126 Chase Frank W
126 Munson Ellen E Mrs

Walnut ct intersects

128 Gilman Elijah

Walnut—*Continued*

128 Green Harry
131 Woods Elizabeth Mrs
132 Morris George
132 Robinson William E

135 *Pendleton av intersects*

136 Margerum Edwin F variety store
136 Saunders Emma J Mrs
138 Perrault Maria Mrs

138 *Pine st intersects*

141 Breault Peter V
141 Eastman Walter R
141 Gebo Leon J
*142 Goodwin Frederick grocer
*144 Jackson Andrew J
144 Lieberman Nathan shoemaker
146 Vacant store
148 Leroy Dominic barber
*148 Pfeiffer Nicholas tailor
150 Jones Ollie
150 Pouliot William J
151 Day John
*152 Barnes Fannie Mrs
152 Bousquet Joseph S
*157 Taylor John T
158 Rogers The apartment house
*158 Brown Harriet A
158 Dolan Frank M
158 Duffy Elmer
158 Foley Edward P
158 Ford John J
158 Foster Frank C
158 Fritts Edwin E
158 Gendron Joseph
158 Hubert Arthur L
158 Hunt Nora J Mrs
*158 Mahoney Edward J
158 McCann Catherine Mrs
*158 McGrath Michael F
158 Munyan Lena
*158 Murphy William W
158 Pfeifer Nicholas
158 Port Ralph A
158 Prior Harold A
161 Carroll Hattie W
*161 Coffer John C
161 Cold Brook Ice Co
161 Harris Fleming
162 Fuerst Alois
162 Jones Hercules
163 Gero Joseph
163 O'Connor William H jr
163 Sheehan Raymond C
163 Whitehead William L
164 Randolph Thomas Mrs
164 Taylor George W
167 Dibble Winifred H
167 Moore Margaret Mrs
170 Boivin Henry
170 Kern William
170 Memery James
171 Sage Diantha A Mrs
*171 Whiting Hallam A
172 Wegner Ernest
173 Devine & Sullivan dry goods
175 Comes Anton
175½ Sullivan Bessie M
176 Priest William H
177 Comes & Lauer delicatessen
*178 Baines Francis H
178 Goewey Emmett J
178 Maxwell Harriet G Mrs
*178 Serage Francis B Mrs
*179 Devine & Sullivan confectionery

181 *King st intersects*

*182 Field Harry G
182 Gildersleeve Fred A
186 Freeman Walter F
*186 Nichols Emile
*188 Godin Alderic L
*191 Karagozian James confectionery
*192 Schlosser Albert
*192 Shaw Walter A MD
193 Ryd Claes E tailor
195 Hoar James B
195 Soderstrom J H Fabian
195½ Brusseau Joseph
195½ White George F

196 *James st intersects*

198 Chilcoat Ada J Mrs music teacher
198 Chilcoat Sarah J Mrs
198 Murdock John M
199 Bonneau Henry J
199 McCarthy William F
199½ Smith Nellie Mrs
199½ Turner John W
200 O'Leary James
*201 Griffin David H
201 Griffin David H Mrs dressmaker
*202 Barnard William
*202 Frost Charles E
204 Vinick Clyman tailor
206 Great Atlantic and Pacific Tea Co
208 Salzman Joseph
208 Tamosaitis Martin
209 Murray The
209 Chamberlin Morton O
*209 Gaunt Hattie B Mrs
209 Lacy John J
*209 LaValley Ada J Mrs
*209 Smith William G
209 St John Joseph N

213 *Queen st intersects*

214 Blake George W
214 Syms Sarah J Mrs
*217 Dowd Timothy
218 Keating John F
219 Laing Willard M
220 Miner Ellen A Mrs
224 Fales Arthur M
*225 Springer Oscar F auto painter

Atwood pl intersects

226 Crosier Robert
227 Simard Eusebe
228 Daley Thomas J
228 Hanson John P
229 Pease Ernest A
*229 Wheeler Susan J Mrs
231 Parker Fred E
*232 Baxter Nellie B
233 Martin William P
236 Vacant store
*237 Zaratt Josefa MD
*238 Manning John P

239 *Lebanon st intersects*

*240 Welch John J meat market
240½ Kempes Henry J
240½ Menard Leo W Mrs
240½ Wilson Herbert J
241 Kiley Michael D
241 Lane William A
242 Crawford Ole E confectionery

Cedar st intersects

*245 Mack Dennis J
*246 Hancock Sarah E Mrs
*249 Martin Lucille A Mrs
251 Fisher James N
*253 Denny Harry H

Smith's ct intersects

*255 Bonner May C Mrs
255 Hogan George H
*256 Fenton Thomas J
256 Miller Alice Mrs dressmaker
*256 Miller Emma M
257 Payette William J
*258 Jankins John F
259 Keane Patrick J
261 Illingsworth Harvey C
*264 Strong Joseph L
267 King Joseph
267 White Henry C
268 (1) Allen Fred E
(2) Wright Henry
(3) Whitney Edwin C
(4) Crawford William J jr
(6) Aitken William
271 Belden Frank R
*271 Cushman Walter E

276 *Belgrade pl intersects*

Walnut—*Continued*

278 Youngberg Axel
279 Foerster Louis
279 Young Eugene A
280 White Ada M Mrs
282 May Etta S Mrs nurse
*282 Norris Elbert R
282 Norris Bert F
283 Young William D
*284 Littlefield Arthur E
284 Littlefield Austin Ray
287 Donovan Albert J
287 Mullen Martin M
*288 Miller Morton L
*288 Rogers Elroy L
*292 Aumer Joseph
*295 Washburn Lenora Mrs
299 Corcoran Thomas E
299 Sullivan Mary Mrs
307 Gardner William L
307 Poganitsch John
315 Picard Harry L
Hancock st intersects
317 Bagg Mary L Mrs dressmaker
317 Pool Elizabeth A Mrs
*317 Pool Lydia E music teacher
321 Davis Jeannette E dressmaker
*321 Kingsbury Edward A
327 Great Atlantic and Pacific Tea Co
329 Fiedler Herman
332 *Ashley st intersects*
*333 Vicque Edward D
*337 Bartlett Clarence J
337 Roux George A
339 Desilets Emile
339 McConaghy William H
*340 Busha Albert J
*342 France Alma Mrs auto accessories
*345 Brooks Amos R
347 Gosselin Peter
347 McIntyre Archie W
348 Hollander Louis
349 Swan Joel Edmond
351 Levine Rose Mrs grocer
353 Vacant store
354 Couture Selina A Mrs
355 Cline James
355 Cooley Edward L
355 Farley Lilly M Mrs
355 Jones Eliza M
355 Jones William J
355 Mason Cora Mrs
357 Vacant store
358 Spooner John C artist
359 *Manhattan st intersects*
361 Kirkcaldy Robert F
363 Cooley George H
*366 Guy Frank J
*367 Sisitzky Aaron grocer
*369 Bassett Raymond G
371 Casey Ellen Mrs
371 Cramer Charles W
*371 Packard Albert H
372 *Florence st intersects*
*373 Bassett George A
374 Ryan Margaret Mrs
376 Peck Jay M
377 Brennan James P
379 Fitts Arthur L
379 Spencer Frank L
*381 McRitchie Thomas
381 Waite Fred S
382 Merriam Homer H
Searle pl intersects
383 Scott George L
384 Hurd Herbert L
387 Sisitzky Aaron
*388 Slater Franklin H
389 Hickey Thomas J
*390 Coates Charles P painter
Melrose st intersects
*393 McQuade Rose Mrs
394 *Crosby st intersects*
395 Cavanaugh Thomas M
*396 King Ernest C Mrs
*397 Atkins George M
397 Hannon Julia Mrs
397 Heck August H
397 LaBreche Oliver H
397 Parker Albert H
402 Schenbom K L Max
403 Schermerhorn John D
404 Dillingham Albert J
*406 Cogger William
408 Gilbert Alice G Mrs
409 McNelly Rose Mrs
409 Sonier Fred P
410 O'Brien Thomas W
412 Otto Herbert W
416 *Boothbay pl intersects*
417 Kantor Joseph grocer
419 White Charles L
421 Vacant
*422 Kelley Isabel E Mrs
425 Seems Frank L watchmaker
427 Wassung William
*435 Root William O real estate
*436 Buxton Frank T
437 Dirninger Edward A
*443 Young Emil S
*454 Berry Bros blacksmiths
455 Beccum Judson
455 Cline Francis W
455 Landes Lena Mrs
461 Cignoli Francis L
461 Vincent Robert
462 Reuss Frank
462 Scavotto Antonio

WALNUT COURT, from 128 Walnut west to cemetery, Ward 4

*8 Robinson Jerry E
10 Rioux J Telesphore
*11 Anderson Andrew
11 Freitag G Emil
12 Murray John
12 Newell Floyd
*12 Schubert Max
14 Reilly William O
18 Blake John F
*18 Corbeil Matthew J
18 Gibson Burton J Mrs
18 Goodwin Frederick
18 Matthews Harold H
18 Winter Edwin L

WALTER, from 484 N Main to 327 Birnie av (Brightwood), Ward 1

5 Hinrichs Julius
8 Stebbins Mary Mrs
9 Jarvis Joseph
11 Perry Exzers
14 Cormier Felix
15 Mirkin Samuel
*16 Duplessis John B
16 Esser John W
*17 Belmore Lena Mrs
20 Cormier Zephirin J
21 Finnegan Edward
*23 Staunton Alice F Mrs
24 Neff Ernest W
27 O'Neil Dennis E
28 Smith Jeremiah
29 Foster Cassius E
31 Bonsoni Alfred
*35 Dashafski William
39 Dufault Arthur

WALTER AV, from Hickory north to Baxter, Ward 8

Springfield Ice Co barns

WALTHAM AV, from 63 Wilbraham rd south to 90 Wilbraham av, Ward 8

11 Green Lester G
*82 Brownell Edward C coal

WAREHAM, from 99 Grand to 288 Orange, Ward 7

12 Jones William E
12 Phelps Maria Mrs
18 Chambers Horace E
18 Crossman Elisha
19 Lewis Harry W
20 Sanderson Raymond T
*23 Dodge Alfred C

Wareham—*Continued*
24 Clark Davis C
*29 Warner Charles H
30 O'Neil Michael J
*33 Swaine John W
*34 Treuchet Frank E
39 Raithel Alfred
40 Moran Edward J

WAREHOUSE, from Island Pond rd north beside Highland Div N Y N H & H R R, Ward 7
* Kemp Frederick A Inc sash doors and frames

WARNER, east from 149 Long Hill to 234 Fort Pleasant av, Ward 6
9 Caswell Harry T
*11 Barker Thomas F
19 Andrew The apartment house
*19 Bradford Edmund B
*19 Bryan Francis E
*19 Burke John F
*19 Gilbert William
19 Hoag Carrie W Mrs
*19 Lombard Elgie
*19 Mayberry Lena M
*19 McNaughton PJohn
*22 Raymond Anvilla E Mrs
*22 Raymond Laban M
*25 Buttrick Charles F
*25 Curry Harry J
*26 Holcomb Clifton H
*26 Wood Charles L
*29 Carroll Alfred J
*29 Mansfield Agnes A
*29 Mansfield Mary E
*33 Harrington John S
*38 Scott Marshall F
*39 Byrnes Henry F Mrs
*39 Donovan Sadie A
*42 McGillicuddy Cornelius J
*42 White Edward I
*43 Brock Lyman S
*43 Harrington Daniel J jr
*44 Clifford Oscar J
45 Ash John H
*45 Hanlon J William
45 Shea Augustus A
*52 Hendrick George B
52 Mumford L Elizabeth Mrs
*52 Wade John Howard
*54 King Frank W S
*54 Osborn Percy N
*57 Gibbs Ralph B Mrs
*57 Greenleaf Oscar F
*57 Smith Charles F

WARREN AV, from 240 Hancock, Ward 4
6 Laird James
*8 Wurtz Adolph
10 Rockett Hugh
11 Cooney William H
*11 Denault Edward C
12 MacBrian William A
14 Misisco Luigi
15 Sheldon Theodore S grinder
16 La Mountain Frank O
20 Goodrich Earl
20 McCann Grace M Mrs
*22 Carty William F

WARRINER AV, from 49 Locust east, Ward 6
*6 Merrill Ida G Mrs
*15 Ames Asa F
*15 Moore Gertrude L Mrs
*16 Eaton Eva A Mrs
*16 Parmenter William O
*19 Otto Frank J
*19 Shea Joseph F
*23 Legein Fernand C
*23 Walsh Edmund A
*24 Lacey Patrick
24 O'Neil Catherine Mrs
*28 Brown John A
28 Lake Cyrus T
29 Brouillard Katie G dressmaker
*29 Gregg Eliza W Mrs
*29 Pearson Charles
32 Abaire Noah J
32 Bretto Lorenzo
34 Henwood Caroline Mrs
34 Laconti Antonio
34 Sheerman Thomas J
37 Warriner The apartment house
37 Black Robert E
37 Boyer William N
*37 Cook Bertha N Mrs
37 Cunniffe James H
*37 Forest Edith L J Mrs
*37 Harriman Annie H Mrs
37 Rand William E
*37 Towne Lewis W
40 Ball Edgar A
*40 Brown Jennie J Mrs
*40 Donovan Thomas J
*40 Foss Agnes Mrs
40 Lucey Frank J
40 Rank John E
*40 Smith Walter B
*40 Williams Thomas J Mrs
43 Fortin Felix J
43 Green Thomas
43 Hawks Charles H
43 Kidder Harold S
43 Sullivan Arthur L
*43 Wardwell Walter H
*46 Cobb Fred B
46 Fluette Clarence
46 Graves Frank J
46 Hirsch Emmanuel
*46 Isenburg Louis
*46 Later Hyman S
*46 Leary Edgar F
46 Roger Robert B
*46 Sullivan Margaret E Mrs

WARWICK, from Heywood to 212 Armory, Ward 2
* Taber-Prang Art Co publishers
* International Machine & Screw Co
*83 National Biscuit Co

WASHBURN, from 194 Plainfield west to Conn river, Ward 1
11 Knox Dwight K
14 Parker O Milton
16 Dagenais Louis E
*18 Dane Nathaniel G
20 Peltier Octave A
26 McCarthy Thomas
26 O'Brien John J
27 Heenehan Catherine Mrs
31 Ratner Morris
31 Sosiewicz Albin
36 Harrington Daniel
37 Powers Sarah E Mrs grocer
*41 Crowley John J jr
42 Brazke Julius
42 Reich Rudolf
43 Kaveney Ellen
*48 Dupuis Omer
50 Dupuis Omer Mrs grocer
*51 Crowley Helen
52 Barry Henry G
*52 Beaudoin Philias
*55 Hurley James J
62 Chase William C
*62 Griffin Bridget Mrs
65 Kirby Maurice J
72 Maher James
72 McDonald Bridget Mrs
76 Longone Francesco
*76 Murphy William J
81 Matkof Walter
81 O'Neil Dennis J
91 O'Brien Andrew T
93 Levin Max
93 Sorell Leon
*94 Ostrowski Joseph T
102 Cohen Dora Mrs grocer
102 Cohen Morris
102 Urbanski John
104 Marshak Bertha Mrs
106 Anderson Joseph
106 Morin Napoleon
111 Keavany Dominick
114 Burlingham HarryA
114 Rose Margaret A Mrs
115 Conley James
*117 Burstein Abraham
118r Comans Mary A Mrs
120 Gullifer William H
121 Milo Bert

Washburn—*Continued*

*121 Webber Charles
122 Phelan William
128 Cicciarini Francesco
128 Forni Frank
128 Kubin Martin
*128 Sherman Samuel
132 Bradley George W
138 Cicchetti Gaetano
138 Gubelini Albert
138 Rivers George L
138 Sederstrom Eric
139 Evans Richard

WASHINGTON, from 581 Dickinson to Woodlawn, Ward 7

8 Cramer Austin
8 Williams James E
29 *Waverly av intersects*
35 Woodward Henry S
*41 Mackey Louis D
44 Cosgrove James B
44 Randall Fred C
*45 Mansfield Mary A
83 *Clyfton av intersects*
* Washington School

WASHINGTON BOULEVARD, from 331 Long Hill, east to 138 Washington Road, Ward 6

*158 Adams George E
*160 Beauvais Joseph
164 *Firglade av intersects*
*164 Southworth Melvin D
*166 Joy John K
*170 Colvin Dorothy F
*170 Deane Oscar B jr
Magnolia ter intersects
*218 Lawrence Charles M
*222 Clark Frederick
*224 Kelson Philip S
230 Vacant
*240 Collins Harry C
*244 Clark Edward R
*268 Cohn William O
*274 Cleaveland Harold H
Pineywoods av intersects
*292 Coogan John P

WASHINGTON ROAD, from 97 Maplewood ter south to Washington Blvd, Ward 6

11 *Sumner av intersects*
17 Herrick Nelson J Mrs
*18 Hancock Charles J
*23 Neal Franklin G
*24 Gould George H
*29 Wheeler Frank E
*30 Pierce Charles A
*35 Burke John C
38 Lange Frank J
*38 Lange Theodor
*44 Beach Henry
*45 Hewes Fred L
45 Hewes Fred L Mrs
*49 Shaw DeWitt C
*50 Lyon George H
*51 Marsh Edward H
*54 Mead Lillian Mrs
54 Prouty Claire Mrs
54 Streeter Tyler P Mrs
*61 Burgess Thornton W
*64 Weston Fred H
*68 Hawes Harry L
*73 Doherty James L
79 *Pineywoods av intersects*
*100 Cook Frank C
*104 Webber Charlotte S Mrs
*106 Deane George A
*110 Miller Harriet E Mrs
112 Miller George H
114 Du Bois J Frank
*116 Hartwell Herbert F
*118 Ruxton Edward J
118 Taylor Jennie G Mrs
120 Huestis M Helen music teacher
120 Huestis M Lide Mrs
*124 Naylor Ralph B
126 Otto August R
*130 Neu Henry J
*132 French William E
136 Davis Lucina V Mrs dressmaker
*136 Hodge Annie B Mrs
136 Mize Clarence B Mrs
*136 Naylor Thomas
136 Waterbury Marion H Mrs
*144 Hathaway Daniel A
*144 Hoit Edgar C

WASON AV (Brightwood), from 633 Plainfield, east to 580 N Main, Ward 1

*19 Perkins Jerome A
19 Pittsinger Alfred E
25 Schmelzinger Julius
25 Stone Matthias C
*31 Foster Thomas
31 Knight Carrie Mrs
65 Browne William E
65 Richmond Joseph
67 Collins John J
67 Dodge Edwin O
83 Buckley Jeremiah M
83 Phelan Mary A Mrs
85 Premo Frank O
85 Premo Oliver
*87 Miller Charles C
87 Scully Nora J dressmkr
87 Soden John C jr
97 *Fisk av intersects*
*98 Springfield Aircraft Corp
* Wason Mfg Co car builders
* Boston & Maine passenger depot
* Holyoke Card and Paper Co cardboard mfrs
* Brightwood Post Office Station
Kinsey William E
130 *B & M R R intersects*
*149 Powers Paper Co mfrs envelopes papeteries
*156 Baush Machine Tool Co
168 *Birnie av intersects*
*170–172 Fischer Conrad restaurant
178 Emery Ross J
178 Hahn Robert D
178 MacDonald Walter E
178 Morneau Albert
178 Tucker John E

WATER, from B & A R R south to 46 Gardner, Wards 3 and 6

1 *Railroad st intersects*
*11 Crane Co of Springfield plumbers' supplies
25 *Hampden st intersects*
41 *Fort st intersects*
*43–45 Clark Independent Oil Co
*47–49 Public Employment Office (State) men's dept
Worthington st intersects
63 *N Church al intersects*
*65 B & H Paper Co
65½ Rachok Sidor
65½ Szymczyk Peter M
65½ Woziwoda Michael
67 Lars John
67 Roos Kate Mrs
67 Roos Maximilian
*69 Roos Maximilian & John G saloon
* New York New Haven & Hartford R R freight depot
73 *Bridge st intersects*
76 Mastrangelo Geraldo
76 Seving Oscar H
76 Zaccaria Domenico
78 Winniman Samuel F second hand clothing

Water—*Continued*

80 Del Pozzo Nicola barber
82 Contasdinos H Costinde restaurant
84 Ragazini Dismo
86 Alberghini Giuseppe
86 Zanolli Felice
86 Vacant store
*87 Glasgow William J veterinary surgeon
*87 Lee & Guertin livery stable
88 Festa Enrico barber
91 Cascio Eliseo
91 Funai Peter & Co grocers
93 Pisani Cosimo
93½ Soglia Giovanni barber
95 Pisani Bros & Co mfrs hair tonic
*95 Pisani Cosimo paints
Wight pl intersects
113 *Vernon st intersects*
119 Rohrlick Abraham M
119 Vacant store
121 Vacant store
*121½ Williams Margaret Mrs
125 Bardelli Joseph
*127 Star Auto Radiator Works
131 Vacant
133 Vacant
*135 Rohrlick Abraham M second hand clothing
137 *Pynchon st intersects*
141 *Court st intersects*
Court Square
179 *Elm st intersects*
191 Landers Thomas Mrs
191 Roy Samuel
193 Hart Thomas P
193 Howarth John H
195 Sharon George
203 *State st intersects*
217 Ottavio Enrico grocer
219 Arduini Ruggiero
223 *Bliss st intersects*
239 Andreis Giuseppe grocer
*241 Gonnella Oreste grocer
243 Vacant store
244 Biscotti Frank confectionery
245 Cicerone Gerardo barber
*246 Biscotti Frank
247 Amato Giuseppe restaurant
249 Derlaga John
Howard st intersects
251 Works Annie Mrs
252 Caricari Francesco grocer
252 Zanetti Alfredo cigar store
253 Hebert Eugene
253 Tetrault Levi
254 Minnucci Luigi tailor
256 Galluzzo Nicola restaurant
257 Ferry Neal
258 Albano Raffaele baker
258 Ardilino Sabato
258½–260 Grimaldi Antonio
259 Pio Pasquale
260 Curto Antonio
*260 Grimaldi Antonio grocer
261 Murphy Frederick W
262 Morini Giovanni
263 D'Amato Francesco
263 Fimognari Francesco
265 Guillotte Joseph
265 Tomlett Philip
Mechanic st intersects
266 Cianflone Francesco
266 Concito Guido
268 Della Savino
268 Grimaldi Gaetano
268 Troiano Michele
271 St Joseph's School (parochial)
274 De Stefano Cesario
276 Buoniconto Antonio shoemaker
278 Carabetta Giuseppe
278 Colapietro Vincenzo
278 Della Savino fruit
*279 Lapalme Frank
279 Ouelette Bernard
*280 Mastroianni Nicola grocer
283 *Union st intersects*
*286 Albano Rafael baker
286 Siano Giuseppina Mrs
286 Siano Matilda Mrs
286 Spadaro Gaetano
286 Zucco James
288 Fiore Vincenzo barber
*289 Forastine Frank M undertaker
289½ Lazetta Eduardo tailor
290 Daniele Giovanni
*290 Pecoraro Gennaro T steamship tickets
291 Santoro Vincenzina Mrs grocer
292 Fusco Giuseppe fruits
Wilcox st intersects
293 Basile Giovanni
293 Cupero Louis
293 Delizia Felice watchmaker
293 Pitts Daniel
293 Scott Calvin
293½ Silbert Simon H grocer
294 Raschilla Luigi restaurant
295 Rubin Bros clothing
296 Giliberti Giuseppe confectionery
297 Buoniconto Annunziato
294 Costa Vincenzo
297 Siciliano Pietro
299 Trimboli Annunziato grocer
300 Galluzzo Francesco confectionery
300 Gorelli Severino
301 Esposito Giuseppe baker
302 Gorelli Severino meats
302 Mazza Frank
302 Panetti Rosario
303 Notarangelo P grocer
303 Sinischalchi Carlo
303 Vivenzio Valentino
304 Zucco James confectionery
305 Pelleggi Antonio
305 Petronelli Settembre
305 Staccio Raffaele
309 D'Amato Gaetano
309 Di Santi Antonio
309 Macri Giuseppe shoemaker
310 Bongiorno Frank barber
311 *William st intersects*
*312 Curto Nicola L grocer
319 D'Angelo Angelo M
319 Dorazio Michele
323 Cava Valentino
323 Grasso Eduardo
323 Pellegrino Antonio
323 Santaniello Adelina Mrs
*323 Santaniello Carmine grocer
*323 Santaniello Louisa Mrs
324 Leone Giovanni B grocer
326 *Banks place intersects*
330 Carosella Carmela Mrs
330 Moauro Rocco
331 Pallozza Michele
331 Principe Michele
332 De Simone Frank barber
*333 Pessolano & Mazzaferro saloon
334 Latina Rocco

Water—*Continued*

*334 Panetta Emilio banker
335 Puglia Gioacchino
337 Cava Valentino pool
338 Puglia Gioacchino grocer
339 Danisi Carmelo
339 Danisi Henry
339 Mauriello Elizabetta Mrs
339½ Martone Giovanni
339½ Spolzino Giovanni
340 Vacant store
Margaret st intersects
*341 Mazzaferro & Pisciuneri grocers
343 Gentile A & L grocers
344 D'Alessio Sabato
344 Mazzarino Francesca Mrs confectionery
344 Mazzarino Giovanni
344 Planza Giuseppe
345 Albano Gennaro
*345 Gentile Alfonso
345 Spagna Francesco
346 Costabile Attillio
346 Curto Matteo
346 Langone Vincenzo
346 Longo Cosimo
346 Mazzarino Felice
347 Sacco Nicola confectionery
347½ Spolzino Giovanni shoemaker
351 *Fremont st intersects*
Whitney place intersects
352 Francesconi Joseph baker
352 Nuzzo Carmine grocer
363 O'Brien Mary Mrs
363 Sheehan Annie M Mrs
363 Sullivan Mary Mrs
365 Gamble William F
365 Graney Edward
365 Webber Elizabeth Mrs
369 Camardo Francesco
369 DeRosa Angelo
369 Mari Robert
Loring st intersects
*371 Mari Robert grocer
375 Iacovone Enrico
375 Lopardo Gaetano
380 *Walker st intersects*
381 Santangelo Luigi
381 Siano John
*383 Della Giustina Antonio
385 Pesetta Luigi
389 Budri Marco
389 Cardaropoli Francesco
389 Quirk Thomas M
Lombard st intersects
391 Lynch John D grocer
393 Amato Raffaele grocer
*393 Lynch John D
394 Grandonico Vincenzo shoemaker
395 Amato Raffaele
395 Varuzzo Cono
396 Cardinale Rocco
396 Carello Sebastiano
396 Celentano Antonio
396 Delmenico Augusto
396 Facchini Antonio
396 Grandonico Vincenzo
397 Daponda Carlo
397 Daponda Nicola
398 Berti Domenico grocer
398½ Cassini Giovanni grocer
Goyette place intersects
400 Siciliano Francesco
400 Sinischalchi Francesco
Arlington court intersects
*401 Darrah Catherine Mrs
401 Gauthier Joseph
401 Gauthier Stanislas
402 Bertocchi Sylvano
402 Lodi Joseph H real estate
404 Rose Frank grocer
406 Braccialarghe Vincent tailor
408 Circosta Vincenzo barber
410 Cascio Giuseppe confectionery

WATER (Indian Orchard), from Worcester east to Cedar, Ward 8

1 Stefanik Paul
2 Gauthier Zephirin
3 Gates William
4 Wywiorski Frank
5 Brodowski Jan
5 Daignault Edmond
5 Sec Ignacy
5 Soja Wladyslaw
6 Brouillet Louis
6 Potorska Zofia Mrs
7 Barna Antoni
7 McCarthy Dennis
7 Strek Marcin
8 Grachmal Andrew
8 Gwozdzik John
8 Mroz Peter
8 Murphy Jerry
9 Camerlin Maxime F
10 Duffy Mary I Mrs
10 Reilly Joseph A
10½ Laroche George
11 Crepeau Alexandre
12 Paradis Felix
13 Larose Arthur J
14 Ouelette Cyrille
15 Menard Joseph
16 Buchon John
17 Brown George H
18 Deroches Philias
19 Bourgeois Henry
20 Meyers Arthur
21 Quinn Eliza Mrs
22 Casineau Solomon
23 Larose Joseph
24 Genier Severe
25 Larose Aimee
26 Nareau Mathilde Mrs
27 Proulx Irene
28 Worskey John
29 Boyer Napoleon
30 Nareau Frank
31 Farlardeau Joseph
33 Boulerice Frank
34 Ouelette Emilia Mrs
35 Robitaille Edward
36 Ethier Existe
37 Brunel Joseph
38 Guertin Damase
39 Hebert Joseph
40 Landreville George
41 Lamothe Emile
42 Courchaine Henri
* Indian Orchard Co mfrs cotton warps

WATLING, from Robbins road east to Curve, Ward 8

Flathers Samuel E

WAVERLY, from 307 N Main east to 676 Chestnut, Ward 1

6 Waverly The apartment house
6(14) Chalifoux Homer A
(15) Rae Charles J
(16) Haley Lucy A
(17) Keyes Daniel H
(18) Shelton Arthur
(19) Gaboury Frank J
(20) LaFlamme George H
8 Killam Richard D
8(21) Baker William J
(22) Monder Ernest J
(23) Jewett Harry G
*(24) Mortivier Wilfred T
*(25) Roberts Peter
(27) Carney Francis J
(28) Vacant
10 Collette Melvina P Mrs
10(29) Ouimette Louis E
(30) Rae Donald J
(31) Olmsted Alice
(33) Gleason Leo A
(34) Hackett George Harold
*(35) Bicknell George W

Waverly—*Continued*
(36) Hanlon John E
*16 La Valley Louis
17 Anamier Daniel H
*17 Pepin Dennis
*18 Boyd Joseph
21 Connelly Francis
*21 Linder Eugene E
22 St Thomas (French) R C Church
*27 Clark Bridget Mrs
27 Moynahan John F
*31 Caron Bros undertakers
31 Caron J Ladislas
31 Caron Joseph L
31 Warren William
48 *North st intersects*
52 Gaudreau Eugene
*52 Zucker Louis C
*55 Brooks Carrie L Mrs
*56 Cooley George E
59 Bleau Theophile C
*62 Courtney Patrick
62 Reed George S
63 Dion Joseph N
*63 Gibbs J Edwin
*68 Lyon Leon A
*68 Rheaume Oscar
*69 James Wayland V
*72 O'Neil Annie Mrs
72 Ryan Joseph J

WAVERLY AV, from 29 Washington south, Ward 7
*55 Phillips Charles H
64 Foley Bartholomew
155 Vaughan Thomas
234 Taylor Frank H

WEAVER RAMBLE, from Rimmon av west, Ward 1

WEBB, from Division north, Ward 1

WEBBER, from 734 White west, Ward 7
33 Vacant
85 Ostberg George W

WEBSTER, from 350 Liberty north to 341 Franklin, Ward 2
*9 Gutensky Morris
11 La Rose Hubert
14 Caffrey James R
*16 O'Connell Daniel J
17 Farrell William J
19 Christie Charles
19 Kennedy Ebenezer
20 Coyne John
20 Irwin Michael C
24 Aylward James
24 Murphy Michael T
25 Begley John A
*25 Begley Julia Mrs
25 McCarthy Anna M
*25 McCarthy William A
25 Murphy Steven J
*28 Flynn Jeremiah
29 Lynch Julia Mrs
29 Waite John S
30 Donnelly Margaret Mrs
30 Miller William H
*31 Donovan Mary M
31 McKnight Thomas
31 Moriarty Thomas J
34 Dietz Louis
*36 Payne Grace M Mrs
36 Phelon Anson O
38 Caswell Alton E
39 Magazzini Eugene
40 O'Grady Patrick
43 Anthony Harmon H
43 Magazzini Ferdinando
44 Oakes George L
*44 Reavey William
47 Boulais Celina Mrs
49 St Germain William O
50 Sullivan Jeremiah
51 Lipski Charles
53 Hayes John
*54 Doyle John F
*56 St Martin Felix
56 Thomas John J
58 Harrington Daniel J
58 Mason Eugene A
*59 Doyle Daniel J jr

WELCOME PLACE, from 316 Bay north, Ward 5
*11 Bullman Louise M Mrs
*14 Labine Ulderick
15 Pease George E
15 Pease George W Mrs
17 Roy Celina Mrs
*18 MacNary Egbert E
19 Baker Horace H Mrs
24 Carlson Carl O
*25 Tompkins Frank E

WELLESLEY, from 324 St James av northwest to 51 Cornell, Ward 5
14 Levison Joseph W
*15 Hartshorn J W Sibley
15 Hartshorn Newton T
*17 Caverly Arthur S
18 Robinson Hobart
21 Woodward H Leroy
*22 Ross Alfred M
*27 Axtell Charles S
*28 Munn Marion K
*33 Eaton Harriet F Mrs
*34 Scott Marie E Mrs
*40 Dart Walter H
*46 Gibbins James

WELLINGTON, from 269 Wilbraham road south, Ward 8
14 Walker Herbert L
*15 Gardner Ernest L
*15 Muir Walter
*16 Morris Marion A Mrs
*21 Bullock Horatio V
21 Sessions Mary C Mrs
25 Frey Ellsworth
26 Bartlett Esther E
*26 Bartlett Eugene E
30 Pease Robert T
32 Bateman Edward
32 Reynolds Peter V
*35 Eaton Lizzie Mrs
35 Russell William
*37 Larson Jacob F
*37 Soutra Arthur E
*38 Baines Gilbert C
43 Anderson Robert S
*43 Hart John W
*44 Worden Clarence H
*47 Watson Clarence L
*52 Good Will The
52 Akers Ida M
58 Vacant
64 Stewart Ann Mrs
*64r Hartman Albert J
70 Keating John J
70 Moore George
*76 Blodgett Ralph G
*76 Smith Eb J
*80 Converse Frank A
80 Perkins Fred A
*92 Hosford Bertha M Mrs nurse
92 Mackay Malcolm J
*110 Gifford Fred L

WENDELL AV, from 801 Main east, Ward 6
10 Wendell The apartment house
10 Brown Henry F
10 Bryant Frederick H
10 Emerson Alfred E
10 Linehan John J
*10 Rock Henry N
10 Schmidt Franz H
*10 Stack Edward W
10 Welch James J
18 Baab August
*18 Kehr Anna L Mrs
18 Pratt Henry
21 Petit Marie S Mrs
*21 Sandman Maria A Mrs
*22 Cleary Patrick E
*22 Lee Laura A Mrs
25 Collins Mary Mrs
25 Fennell Catherine Mrs
*25 Fredette Aime L
*26 Hayn Herman E
28 Luell William F
*29 Beaune Charles J
29 Farley Elizabeth Mrs
*32 Brault Lawrence
*32 Bresnahan Patrick
32 Sullivan William F
*33 Rosenberg Ernest
35 Brown Catherine A Mrs
*36 Marcone Antonio

Wendell Av—*Continued*
38 LaBrake Samuel
39 Lessard Amedie
39 Lessard Emma L Mrs
39 Sayles Josephine

WENTWORTH, from 924 Liberty north to 46 Erie, Ward 1
37 Dineen Jerry A Mrs
39 Wanner Lena Mrs
*41 Sullivan William D
45 Caron Mary E Mrs
45 Norcross Horace E

WEST, from 140 Plainfield to North End Bridge, Ward 1
Springfield Base Ball Club grounds
Rockrimmon Boat and Canoe Club

WEST (Indian Orchard), from Parker east, Ward 8
Felician Sisters
Immaculate Conception School (Polish)

WEST ALVORD AV, from Alvord av northeast to Daviston av, Ward 7
*22 Smith Michael H
*28 Piper William F expressman
28 Wilcox George E
29 Shaftoe James T
29 Swift Ernest A
32 Bennett Stanley R
32 Kilian August
*32 Welch William P
38 Gloster Thomas J
38 Heckman Max W
*38 Toomey Ellen Mrs
*42 Burke William H
*42 Mitchell George W
*46 Johnson Leone C
46 Johnson Lucy J Mrs dressmaker
*46 Merrick Carl W
49 Wadsworth Howard B
51 Day Frank S
*52 Clark Robert P
*52 Taplin Frank C
*53 Cummings Michael E
55 Andrews Ernest W
*56 Davis Charles J
*56 Prescott Herbert S
59 Waterbury Willard E
*61 White Charles F
*62 Moore Clarence C
62 Riley Charles A
*76 Howe George M
*76 Warner Earl H
*80 Smith Edwin H
*80 Stone Ralph W
*96 Cushman Frederick H
101 Austin Martin

WESTERNVIEW, from 107 Forest Park av opp Riverview east and south to 44 Mountainview, Ward 6
*23 Nagle John F
*27 Knox Frank R
*30 Boss George E
*32 McKearin James
*33 Scheuerle John A
*34 Martin James F
*36 Kelton Chester M
*37 Dayton James M
*40 Lane Albert C
*43 Blinn Robert H
*44 Chapin George D lumber

WESTFORD AV, from 135 Wilbraham road to 356 King st ext, Ward 8
14 Springfield Ladies' Band
14 Wise Annie C music teacher
14 Wise Family Orchestra
*14 Wise Francis G
14 Wise Julia F music teacher
14 Wise Mary E music teacher
*15 Findeisen John George
*19 Jordan Lena E Mrs
*20 Payne Richard S
*25 Eldred Fred A
*26 Wheeler Fred N
*28 Aggas Reed R
*31 Stibbs William E
*32 Sanderson Albert B
*38 Potter Charles S
*43 Towne F M Mrs music teacher
43 Towne Frederick M
*44 Harley Leon J
*50 Butler William H
*51 Betzler Stacy B
53 Black Allan G
*57 Palmer Myron F
*58 Sprague Charles B
*61 Ross Richard S
63 Higgins Carrie E Mrs
*63 Hubbard Charles L
*64 Sleigh William B
*65 Collins Annie E Mrs
*70 Blodgett Andrew jr
*75 Hodgkins Wellington
*76 Harder Franklin
*77 Irving Arthur P
*82 Weeks William W Rev
*85 Bowman Jennie E
*85 Dinsmore Martin L
*86 Powers Fred H
*93 McCurdy James
*94 Martin Alfred E
97 Wadsworth Myra L Mrs
*99 Heiden Herman C
*100 Hayes William P
*103 Gustafson Frederick
*105 Linnehan James P
*107 Strong Henry
*109 Jackson Emmett M
*110 Baab Otto
113 Noble Frederick A
*115 Whalen John J
*116 Brostedt Carl W
116 Weaver Harriet Mrs
*118 Furrows Samuel E
*119 Morris Charles H
*119 Rice George W jr
*123 Allen Charles J
*124 Collins William O
*125 Russell Charles G
*126 Edwards John B
*129 Cheney Ralph L
*129 Schroeder Louis C
*174 Angers Rudolphe
*174 Dowd G M Mrs
174 Dowd Oren F
*175 Shaw Walter L
177 Woffington John J
*179 Meacham Walter L
*180 Seerley Frank N MD
181 Campbell Daniel
186 Window James
*187 Wilson Julia E Mrs
188 Hannigan William K
*189 Newton Frank E
191 Gilgan Stephen A
*192 Wahlberg August P
193 Hunt William A
194 Morrissey James J
*197 Ames Harry C
*198 Auld Andrew
*199 Sullivan Daniel B
200 Lamothe Fred L
201 Donohue Margaret C Mrs
*202 Degnan James F
*203 Mitchell Patrick J
204 Johnson M Gertrude Mrs
*207 Wing Emma L Mrs
*208 Kessler Mervin

WESTFORD CIRCLE, from Gunn sq to Albemarle av, Ward 8
*5 Mandell George
47 Gramse Gust
*47 Kibbe Howard R
*49 Best Ernest M
*61 Gramse Ernest F
63 Dill William L
63 Goddu Oscar
*88 Ten Eyck Richard

WESTMINSTER, from 720 State north to 191 St James av, Ward 5
*22 Taylor Henry D
*26 Fuller Robert K
*27 Brownson Wendell G

Westminster—*Continued*

*31 Lothrop Cummings L
*34 Goodrich Edward H
35 Vacant
*38 Harrington James J
*38 Walker Edson J
*39 Hall Lydia C Mrs
*44 Hamilton Susan C Mrs
*47 Buxton Warren S
*51 Howe Frederick G
*52 Murray Peter
*57 Field Henry A
*62 Fuller Frank E
*63 Summerville Parthenia C Mrs
*71 Dale T Nelson
*72 Broadhurst Louise A Mrs
*77 Cullen Edward H
*78 Adams Arthur A
*84 Cutler Elihu H
85 Hirst Emma H Mrs
*89 Houston Charles
90 Alpha The apartment house
90 Adams Charles F
*90 Bowman Herbert E carpenter
90 Harmon Lilla M
*90 Hathaway Addison Mrs
*90 Higgins Margaret P
90 Holden H Mildred
*90 Knappe Henrietta C
*90 Morgan Ernest
*90 Woodward Arthur H
*95 Schuhmann Frederick
*101 Huck Henry
102 *Bay st intersects*
*109 Hapgood Edwin O
*112 Brown Henry E
116 Coltman Joseph
116 Wootton James G
*117 Murphy Philip
*117 Oleson Edward P
*120 Hall Isabell J
*123 Brosnan Cornelius J
126 Vacant
*129 Sheldon William O
*130 Field Howard B
132 Vacant
*134 Fowler Ralph N
*135 Belding William C
*139 McClintock Edward A
*142 Bigelow Elizabeth P
*147 Falt Joseph P
*148 Kellogg Stephen L
151 Butterworth Joseph F
*152 Hall James C
153 Alden William B
*153 Wilson Lewis L
*162 Sawtell J Otis
*163 Beebe Frank
163 Bowman Willis P
*165 Hitchcock Walter B
*165 Howes James R
*166 Richards William L
*169 Leland Ernest S
173 Vacant
*179 Davis Daniel M
*179 Noble Burton E
*187 Cleeland Robert R

WESTMINSTER AV, from Boston rd south, Ward 8

WHEELER AV, from Sumner av north to Plumtree rd, Ward 7

WHITE, from 54 Allen south to town line, Ward 7

25 Avalon The apartment house
25 Berry Sarah Mrs
25 (1) Thrower William N
(2) Amery Annie Mrs
(3) Berry Sara Mrs
(4) Exeter John J F
(5) Perry Frederick C
(6) Rogers Harry L
(7) Hubbard William K
(8) Loper William I
(9) Tulip William D
(10) Rafter James H Mrs
(11) Amedon E
(12) Bonett Earl C
(14) Burns John F
(15) Vacant
(16) Hutchinson Charles A
(17) Beaudreau Mary
(17) McNamara Ethel
(18) Cook Celia Mrs
27 Vacant store
*29 Morris Charles H grocer
34 Chesbro Albert W shoemaker
36 Chesbro Charles H
37 Alton The apartment house
37 (1) France James A
(2) LougeeGeorgeH
(3) Brown Moses W
(5) Glennie William W
(6) Gunderman Susan E Mrs
(7) Nye Ernest
(8) Pierce William A
41 Irving Samuel P shoemaker
42 Spalding Walter R
44 Canterbury Russell M
46 Connor Anthony
46 Wright Edward D
47 Jefferson The apartment house
47 (1) Connell Dennis F
(2) Dodge Harry W
(3) Rubin Morris
(4) Percy John
(5) O'Brien John T
(6) Johnson Fred L
(7) Rowe Harriet Mrs
(8) Vickery George H
*50 Smith Myrton T
52 Sullivan George W
53 Burnett Guy J
53 Tice Clyde A
58 Flynn William J
*60 Snell John A
61 Cushman Harriet L Mrs
*61 Johnson Ernest S
*64 Steele George P painter
*65 Randall James M
68 Paige Minnie J Mrs
74 Speight Michael
*75 Goodrich Leverett H teamster
81 Loveland Harry E
85 Doughty Carroll O
*87 Warner Ernest L
*91 Griffin Chester E
93 Cavanaugh Mary G Mrs
99 Woodward John A
104 *Grand st intersects*
*107 Roberts Arabella M Mrs
*108 Palant Samuel grocer
110 Palant Samuel
*110 Reed George G
*110 Rogoff Celia
*111 Cook Arthur P
112 Vacant store
*118 Malstrom Claus P
119 Fisher Carleta Mrs
119 Shumway Anna F Mrs
120 Daley Frank T
122 Cooley Arthur C
*122 Hurlburt Ethel E
124 Naish Nelson C
*125 McElroy J William
*126 Tuck George H
128 Ludger Hubert
131 Larson John A
138 Hjelm C Edward
*139 Goodrich William C Mrs grocer
*140 Frisbie John C
*141 Goodrich William C
144 Osborne Apartment The
144 Belden Howard Eaton
*144 Goddard Joseph D
*144 Hendrian Otto A
144 Pearson Hiram D
144 Shaw Charles H
144 Simpson Elizabeth A Mrs
144 Walker William Y

White—*Continued*
144 Whyte Duncan McK
150 Byers Apartment The
150 Bassett Percy E
150 Hart Walter J
150 Matthews Clifton E
150 McGinnis Arthur F
150 Niebling Henry
150 Parrish Walter A
150 Smith William C
150 Todd Edward A
150 Whitten Bethel M
151 Speight Henry J
*153 Baker Charles E
159 Crawford Charles A
161 Phillips A H grocer
*165 Porter George grocer
167 Great Atlantic and Pacific Tea Co
*169 Maynard Alfred bakery
171 Sing Joe laundry
172 Hanifin Thomas E bakery
Emmanuel Congregational Church

173 *Orange st intersects*

*175 Mallette Idella F H Mrs grocer
177 Mallette Edward E
177 Mallette Idella F H
179 Parker Arthur R
180 Guilmette Alphonse F
181 Ainslee James R

184 *Pasadena st intersects*

187 Crocker Charles E
189 Stockman William J
190 Vacant store
192 Vacant store
193 Beninati Philip
*195 Kramer Max tailor
*197 Nicholson Joseph
198 Ellis Ralph O
*198 Munsell Frank L
198 Shea Joseph F
*198 Smith C Fred
198 Whitham David
*199 Cawley John J
200 Hayward Charles
201 Merriam Jennie M
*201 Osborne Eugene R
203 Cross Charles W
205 Grout Benjamin H
207 Spear Ellen C Mrs
208 Manning John F
209 O'Brien Patrick J
210 Johnson Carl G
210 Todd Alexander
214 Ewig Florien H
215 McGowan Fred J
215 Prann Edward
216 Cluley Albert
*218 Ricker Franklin
*219 Knox Ellis G
220 Holcomb Walter E
221 Springer John E
223 Morgan Claude R
225 McCray Walter F
229 Buckingham Charles E
*230 Norman Ernest J

Dawson st intersects

*232 Norman E J & Co grocers
233 Goodwin Irving S
235 Jones Samuel
235 Lavalley Bernard
237 Drake Ralph A
238 Atwood Andrew C
*238 Avery Edwin F
239 Willard Martin A
244 Pratt Oren W

245 *Crown st intersects*

248 Blood Walter F
248 Whiting Merwin B
249 Burns Robert W
*249 Connery James R
249 Gibbs William H J
*256 Barr George R
256 Marsh Fred
*256 Newth James E

260 *Gordon st intersects*

263 *Mansfield st intersects*

266 Carmody Frank J
*266 Holmberg Albert O
*282 Scott John L carpenter

296 *Scott st intersects*

*300 White St School
*332 Pease Clarence A
*337 Stiles John I
*337 Wallace F Bertram

Ainsworth av intersects

*348 Pease Lucien E M
*350 Merritt Victor S MD
*353 Provost William W
*359 Hubbard Cherilla G Mrs
*363 Irish Ainsley A
*363 Kelly John E
*364 Sackett Jacob R
*366 Goodwin Herbert F
*367 Hagan Anna E Mrs
*367 Hart Francis M
*373 Bond Horace S
*373 Burnham Frederick R
376 Hall Arthur S
*376 Phelan Patrick J
377 Rance Michael G
*377 Wittstein Herman L
*378 Green Benjamin A
382 Chapman James
*383 Anderson George H
384 Robbins Harry E
*427 Robertson Frederick A
*430 Dietrich Alfred F grocer

Sumner av intersects

435 Pagos Gabriel shoemaker
437 Great Atlantic and Pacific Tea Co
*441 Chaplin Realty Co
*441 Chaplin & Chaplin real estate
441 Sumner Hall
*464 Vadenais Polydore
*466 Balderston G Egerton B
468 Vacant
470 Higgins Ralph S

474 *Priscilla st intersects*

*480 Perrault Alexander builder
*483 Collins Albert W
*484 Lupien John B painter
*503 Whitaker John F
504 Sikes Melvin B
504 Sikes Sarah L Mrs
*511 West Joseph C
*513 Andrus Howard W
*516 Sanford Adella M Mrs
*520 Maynard Everett C
*523 Burdette Alfred W
523 Hayward Thomas H

524 *Hiawatha st intersects*

*529 King Edward A
529 Smeaton J Arthur
*530 Clement Benjamin M
*530 Soucy Adelard E
*534 Melander M Richard
534 Torner Carl R

535 *Morningside Park intersects*

536 Blanchette Herman O
*540 Schoch Emil J
540 Schoch Emil J Mrs dressmaker
*541 Collins Frederick P
*542 Bowman Fred D
*553 Bliss Nelson O
553 Converse Jennie E Mrs
553 Harlow Myron L
*556 Brigham Clarence A
*556 Harris Albert A
*566 Berman Harris B
566 Holmes Hugh M

570 *Ashmont st intersects*

571 *Larkspur st intersects*

573 Benton Walter L
579 Johnson Frederick A
585 Hale Irwin B
585 Leonard William D
*590 Bardach Samuel
*590 Crocker H Arthur
*593 Read Granville E
595 Hunt Arad

599 *Trillium st intersects*

600 *Prescott st intersects*

*602 Doolittle Charles I

White—*Continued*
*602 Shortle Charles A
606 Cady Ernest L
*606 Powers Edward S
*609 Mansfield Patrick T heating contractor
615 Kelley Charles E
*619 Maloney Joseph P
*622 Converse Standish H
*622 Goodrich Charles T
625 Bridges Henry J
*625 Warren Russell D
626 Miller Edgar M
*628 Goodrich James
*631 Wheaton Walter J
Blaine st intersects
635 Ryan John J
*655 Morris Angelo A
*661 James Benjamin F
664 *Belmont av intersects*
Eleanor rd intersects
678 Phillips A H grocer
680 Melconian Dickran grocer
682 Vacant store
684 Auburndale Baptist Chapel
*711 Gordon Robert
*720 LeBoeuf Edward E
*729 Hodges George C
*730 Webber A Augusta Mrs
732 Fountain Henry H
734 *Webber st intersects*
*743 Amo Ivan J
*747 Williams Edward C
759 Cavanaugh James J
*763 Berard Silas M
*775 Beach William E
784 Buckland Seth J
784 Robinson Lewis M
*788 Welch Michael J
*790 Champlin Ray E
790 Smith Walter E
793 Childs Charles G B
*797 Gardner James I
*805 Thompson Charles G

WHITING, from 370 Plainfield west, Ward 1
13 Morin Joseph E
15 Swanson Joseph
15 Wing Jason F
*17 Balboni Charles
19 Schafer Bernard
19 Wilson Jennie Mrs
27 Vacant
*53 Clark Harry J
*57 Lastoria Filippo builder and concrete worker

WHITNEY PLACE, from 352 Water west, Ward 3
5 Debarge John
7 Camerotta Giro
10 Liberto Giuseppe
10 Rinaldo Giuseppe
13 Shea Patrick J
14 D'Amore Giustino
14 Vezzola Luigi
*15 O'Hare John J
20 Dowd Mary
20 McNamara Thomas
*21 Maggi Primo
24 Bianchi Giuseppe
24 Orsi Annunziata Mrs
28 Battistelli Aurelio
28 Capozzo Peppina Mrs
28 Gentile Francesco
28 Russo Frank

WHITNEY ROAD, from Embury southerly, Ward 8
28 Erikson Axel
Stebbins Frank L
Belding George C

WHITTIER, from 723 Sumner av to 807 Belmont av, Ward 7
2 Georgacakis George N confectionery
4 Vacant store
8 Brown Leon L barber
10 Vacant store
*12 Crowley David E
14 Lovett Richard F
14 Weldon Mary Mrs
18 Cooney Arthur G
*18 Davis David J
18 Davis Elizabeth F dressmaker
21 Fuller Frederick O
23 King Bernard J
*24 Knapp Hiram Richard
26 Kenyon Thomas
28 Gould Albert J
*32 Collins John F
35 Freeman Ralph E
*37 Feiner Bernard S
*38 Howe George D
38 Kennedy Joseph T
*41 Rolland Herman G
*42 Roby Harry G
46 Johnson Ernest P
*48 Selzam Theodore F
49 Daprey David F
49 Wright Charles H
51 Cook Glenn W
51 Shepherd Mary
52 Parker Theodore H
55 *Whittier ct intersects*
*58 Adams Crosby
58 Holloway Arnold F
61 Starr Charles H
62 Johnson William L
*63 Goyette Charles N
64 Castor Thomas H
65 MacDonald William J
67 Duffy Frank J
*68 Hale Lawrence O
*68 Magowan Arthur A
*72 Moody Alma S jr
*78 Moline George
78 Willard Arthur S
*82 Paige Andrew F
86 Bryson Andrew S
*88 Sibley William J
*91 Loring George P
*93 Buzzell Etta M
*93 Hutton Isaac
*95 Smart Archibald M
98 Cohen Alfred L
*98 Pinnis Irving E
100 Frank Benjamin
*100 Levine Benjamin
101 Johnson Edward J K
*101 Kinsman Ernest A
*102 Conlin John M
102 Grew Frederick W
*102 Skinner William A
*106 Noel Henry E
*108 Blood Wilfred D
112 Vacant store

WHITTIER COURT, from 55 Whittier east, Ward 7

WHITTUM AV, from Sumner av north to Plumtree rd, Ward 7

WIGHT PLACE, from 95 Water east, Ward 3
6 Lauria Giuseppe
*14 Mack Timothy H horseshoer
*20-24 Cotter J J & Co heating and plumbing contractors
34 *Broadway intersects*
38 Berryman Charles R
38 Sprandel Ida Mrs
*40 Berryman Richard A
44 Bistany Joseph A
44 Dehner John B
44 Haye Charles W
*46 Petelle Zotique
46 Smith Charles F
46 Vogel John

WIGWAM PLACE, from 59 Dickinson east, Ward 7
13 Cote Eli H
15 Parenteau William G
17 Tuttle Harry M
19 Briggs Whiting A
19 Pevlin Howard S
*23 O'Hern Peter
*25 Webber George R
*29 Daury Arthur P
*31 Messier Leonide G

WILBER AV, from Kendall av northeast to Newbury, Ward 8

82 Boisvert Frank X
82 Boisvert F X Mrs music teacher
112 Hubach Gustave
114 Feathler John J

WILBRAHAM AV, from 81 Wilbraham rd south, Ward 8

4 Wilbraham The apartment house
6 Wah Quan laundry
9 Elser Herman A
10 Hygeia The apartment house
10 Faith Home
10 Halcup James
10 Johnson Chloe
10 Mansur Jennie Mrs
10 Pond George
10 Reed William
11 Knowlton Clara Mrs
*14 Laughlin John E
15 Rosever George
17 Gradischer Victor J
17 Kay Julien H
*18 Stebbins Leslie W
*19 Nye George A
*22 Newcomb Elizabeth A Mrs
23 Herrick Raymond M
24 Castor Carl
25 Hammond James T
29 Heck Charles W
30 Dickinson Mahlon L
31 Dickinson Ethelbert S
*32 Vaughn Stephen B
33 Pease Martin
*34 Meacham Allyne P
*35 Thayer D Ransom
*39 Hayden Albert W
39 Lester Eugene F
*40 Hendrick Elvardo A
41 Avery Willard H
41 Goransson Carl J
*42 Brownell Edward C
*45 Macauley William G
*48 Chisholm Bernadotte M
*49 Damon Clinton
49 Fuller George E
53 Caswell Ernest W
*53 Hardie Nell E Mrs
53 Haytaian Sympad
53 Lougee John F
57 Craven Mary Mrs
58 Letendre Aime L J
59 Tacy Eugene J
62 Keyes Elmer F
62 Lewis Francis X
64 Marsh Michael J

67 *Southampton st intersects*

*68 Baker Alexander R
68 Baker George S
70 Constantinides Basil
*71 Park Alfred E
72 Frangoulis Demetrius N
*75 Clark Robert A
76 Collins Harvey H
79 Kennedy Thomas J
79 McKenzie Ina A Mrs
80 Beaudry Alfred J Mrs
81 Ambrosio Pasquale D
84 Russo Luigi
86 Spalding Edgar M
87 O'Brien Garritt W

90 *Waltham av intersects*

91 Tarpinian Kachadoor M
91 Takorian Masrop
92 Quinn William F
93 Paraskeva Demitro
94 Murphy John W
97 Parakilas James
*100 Smith Frank W
103 Greylock The apartment house
103 Bertrand Wilfred
103 Holley Annie Mrs
103 Janes Nicholas
103 Kramptz John
103 Langlois Joseph
103 Letendre Arthur J
107 Kiourtsoglou Theodore
111 Harrigan John

115 *Beverly st intersects*

*117 Boyajy Gabriel H grocer
*119 Boyajy Gabriel H
123 Vacant store
125 Paraskeva Demetrio
129 Russell James H
129 Sullivan Cornelius J
131 Bonacker Leo E
133 Harper William
133 Randall Clarence T
135 Flittner Adolph
137 Sullivan Michael F
139 Emirzian Markar S
139 O'Brien Patrick
*140 Brooks Bank Note Co lithographers
141 Robertson Frank
141 Young Walter E
143 Cianflone Anthony
147 Beverly The apartment house
147 Karoghlian George
147 Khitikian Paul
147 Madzorian Karkor
147 Schinovsky Frank
147 Whitaker Charles W
151 Descheneaux Elphege F
153 Leonard John J
157 Leonardo The apartment house
157 Chiwak Evelyn
*157 Dithier Andrew J
157 Donovan Dennis J
157 McCarthy Daniel J
157 Stout David R
160 Roller Bar Door Closer Co The
*160 Van Norman Machine Tool Company
160 Waltham Watch Tool Co The
161 Oliver Robert L
163 Struthers George
173 Armstrong Philip
173 Gaudette Charles
173 Gavin William F
173 Gribbon John A
173 Rosenquist Victor
173 Wilcox Lawrence
177 Coleman George
177 Dorn Herman
177 Gross Raymond F
177 Murphy George E
177 Murphy Mary
177 Quigley Raymond
179 Tacy William P
181 Cadran Frank
181 Freedman Jacke
*181 Hartley Beatrice G
181 Sloboda Joseph P
*183 Cohen Benjamin
187 Anderson George B
187 Collins John
187 Leddy Edward
187 Plumb William S
187 Wismer Frank
191 Adams Arthur J
191 Lougee Henry M
193 Gosselin Joseph
197 Dubuque George
197 Gilhooly Michael
197 O'Connell William E
201 Lewis James A
*201 McGovern John M
203 Warner Fred E
207 Bonaska Joseph
207 Burt Alfred
207 Hogan Charles H
207 Mirick Stella F
207 Sullivan Michael A
207 Tresch Howard J

209 *King st intersects*

WILBRAHAM ROAD, from State at Winchester Square through Sixteen Acres to town line, Ward 8

17 Labine Ulderick shoes
*19 Pratt Austin J plumber
21 Mirror The moving pictures
23 Arslan Malke confectionery
*25 LaBroad Mary A dry goods
27 Puritan The apartment house
*27 Cavario J Emilius
*27 Ehrlich Simon
27 Fish James F
27 Thornton Cora Mrs

Wilbraham Road—*Continued*

27 (4) Lillis Alberta M Mrs
*29 Cavario J Emilius restaurant
*29 Postal Telegraph Cable Co
33 *Colton st intersects*
* Armory Station N Y N H & H R R (Midland Division)
* American Railway Express Co The
45 *Highland Div intersects*
*53 Knox Motors Co automobile mfrs
63 *Waltham av intersects*
67 Clement Leonard M
69 Red Lion The apartment house
69 Baker Ellen J Mrs
69 Coulombe Alfred T
69 Fay John J
69 Howard John R
69 Jerreld Emily Mrs
69 Kitigian Peter
69 Krom Ely
69 Lee Delia T
69 Lind Andrew G
69 Nugent Catherine
69 Pomponio Eugene
69 Smith Harry
69 Synder Sophia Mrs
73 Knowlton Clara Mrs baker
75 Serabian Osdour A confectionery
81 *Wilbraham av intersects*
*85 Sunter Alexander E druggist
*87 Sheldon William O grocer
89 Bordeaux Ellen Mrs
89 Edwards Henry A barber
89 McAvoy Joseph E
Rutland st intersects
*92 Post Office (Highland Station)
93 Hopkins Daniel A
*93 Nelson Charles H
93 Nelson Charles H Mrs dressmaker
96 Rutland The apartment house
96 Davis William H
*96 Dussault Raymond A
*96 Fairman William F
96 Freehoffer George E
96 Johnson William
96 Nelson Anton N
96 Stevens Edwin E
96 Verrill Kenneth H
*97 Herrick Harley L
98 Ray Henry A grocer
*101 Potter Ida C Mrs
*102 Austin Daniel F
102 Granger Isabel I
102 Higgins Catherine
102 O'Connor Caroline Mrs
102 Spelman Helen B
105 *Northampton av intersects*
*106 Lee Samuel H Rev
*111 Van der Wolk August
*112 Spear Franklin M
*115 Wright Fred E
*121 Atkinson George W
*121 Van Orden Robert J
124 *Concord ter intersects*
*125 Mulcahy William E
*134 Wright William E
135 *Westford av intersects*
*138 Hilton Seymour E
*140 Harder F Gordon
*141 Krause Edwin
Amaron st intersects
*144 Hannum Harry A
*147 Joslin Lorin L
153 Cleveland Fred C
155 Bartlett Lillian F
*155 Ferguson Howard T
Massachusetts av intersects
*175 Lowe Henry W
179 Cooper Charles F
179 Daniels Frank D
*192 McGown Chester S
Dunmoreland st intersects
*195 Robbins Edwin H
198 *College st intersects*
*200 O K Candy Co confectionery
*201 MacClelland G H Rev
202 Great Atlantic and Pacific Tea Co
*204 Rehnee John M meats
205 Young A Judson
206 Bernert William A shoemaker
*207 Goesling Albert C
*208 Bennett Albert E
210 Silverman Isaac
*211 Hall Mortimer J
*212 Lennox Mary Mrs
214 Csigas John
216 Jessup Orson E
*218 Jackson Frederick E
219 *Albemarle av intersects*
Homer st intersects
221 Spenkoch John H
222 Delaney Albert L
*222 Hare William A MD
223 Martin Edward G
*225 Parsons William R
*227 Pelton Guy L
Villa Parkway intersects
*229 Robbins George W Mrs
*241 Makepeace Homer R
*241 Margeson George W
*243 Bartlett Leon G
*245 Norton Horatio G
250 Labine Frank
*250 Thiebe Adolf H
250r Thiebe Adolf H blacksmith
251 *Rochelle st intersects*
256 Langenberg Richard
257 Huyer William
*257 King Victor E
*257 Turner Rebecca Mrs
258 Hughes John T
*261 Kelman Robert W
*261 Waite Charles H
Reed st intersects
264 Kelsey J Raymond
264 Thayer Frank H
*267 Walker Wellington J real estate
269 *Wellington st intersects*
*270 Anderson Richard A
*272 Evans Charles H
*276 Tetrault J B & Brothers real estate & builders
276 Tetreault Joseph B
278 Larsen Louis
*279 Betts Arthur A
*280 Tetreault Damase J
*281 Gray Alexander
282 Butler Dolphus B
*282 Jackson Anna Mae
*283 Clark Ellsworth M
*283 Wells William J
289 Bullard Myron H
*289 Kuralt Herbert F
293 Holleran Anna J
*293 Ostiguy Theodore L
297 *Middlesex st intersects*
*301 Shea Stephen A
303 Tottey Alfred A
Dresden st intersects
306 Rose Home The
*306 Rose Elmore E
*307 Burnett Louis C
*309 Yager Gustave A
314 Brown Henry F
314 Upton George H
*318 Howard Tyler J
*318 Luther Fred A
*321 Beals James S
325 *Suffolk st intersects*
331 Kuralt Charles F
*331 Kuralt George W
Colonial av intersects
*332 Capen Annie M Mrs

Wilbraham Road—*Continued*

334 Phair Timothy J
337 Beall Almon L
337 Wise Earl
*338 Carter Bruce S
338 Longden Matthew L
339 Bjorklund Anton T
339 Carlton Josephine Mrs
*341 Alley Joseph H grocer
*342 Little Harry L
*343 Manhattan Cleansing and Dyeing Co
345 *Bristol st intersects*
351 Vacant
353 Regan Elizabeth J Mrs
*357 McAhy Catherine W
Marlboro av intersects
*358 Hitt Amy White Mrs
*359 Hall John
*362 Frisbie Mary Mrs
*362 Holt Horace S
*369 Carleton Dudley MD
*369 Dearden John C
370 *Berlin av intersects*
373 *Norfolk st intersects*
*376 Suprenant Arsene
402 Miller Kenneth T
*402 Whitehouse John J
403 Spicer Walter E
*404 Johnson Sadie M Mrs
*405 Springfield Revolver Club
407 *Carlisle st intersects*
411 Vacant
415 Cahoon Foster
415 Davis George W
415 Higgins Frank A
*415 White Wallace T
416 Bolan John
*416 Landells S Karl
*421 Collins James D
421 Davis Jesse W
421 Dewey Raymond G
421 Foisy Phillip F
421 Fountain Raymond
*425 Cape Charles W
448 Pease Elmer J
448 Shaughnessy John
*452 Emery Francis E
452 Hill Wilson B
456 Eastman Benjamin F
*456 Simmons William F
*460 Kreimendahl William F
460 Monroe Alice E Mrs
460 Monroe Elmer E
Benton st intersects
*464 Fronk William C
469 *Fenwick av intersects*
500 Vacant
*509 Knowles William L
*517 Beaulieu Joseph L
518 Convent Sisters of the Good Shepherd
*518 House of the Good Shepherd
Power Richard Rev
519 Kuehn George F
523 Bryan Samuel
525 Anderson Ernest
*545 Westergren John S
*553 Fuller Annie R
*553 Williams Frederick E
*555 Cook Clifford E
Congregation Kesser Israel Cemetery
* Stapleton Andrew J
* Rochford Frank H
Creswell Albert
Johnson Clifton H milk dealer
* Prouty Alfred D
* Fountain George A
* Jennings Charles E blacksmith
Foster Memorial Chapel
Senecal Arthur O
* Chase Jean Mrs
Garceau Joseph
Brodie William
Shaw Charles A
Damon Joseph B
Dever Edward
Broski Teofil
Robbins Austin M
Steeves Minor E
Dickson George T
Morrison Robert E MD
Kreiner Christopher M

WILCOX, from 618 Main west to Conn river, Ward 3

11 Nonpareil The apartment house
11 Feighery Nora Mrs
*11 Fischer Eugene C F
*11 French Susan Mrs
11 Holden Isabella Mrs
11 Moore Lillian Mrs
11 Riedel Alwan
*11 Sands Charles E
*11 Spencer H Raymond
11 Stathopoulos Charles
11 Tarney Ira
13 Peltier Valmore
14 Griffin The apartment house
14 Barry James M
14 Dionne John
14 Di Stefano Luigi
14 Jacques Emma Mrs
14 Maynard Lena Mrs
14 Morrissey Margaret Mrs
*14 Plumb Walter L
*14 Walsh William P
14 Williams Ralph C
15 Mazzie Gregory
15 Ricci Antonio
*15 Rochino Antonio
18 Curtis The apartment house
18 Arthur Susan C
18 Bellas Elias A
18 Demetropoulos Kostos
18 Harron Peter
18 Lariviere Adelard F
18 Lariviere Josephine Mrs
*18 Rand George R
18 Sheppard Charles B
*18 Wallach Philip
21 Nelson John
21 Osborne Willard
24 Hanover The apartment house
24 Chapdelaine Roche
24 Crawford Michael
24 Eller Henry J
24 Herbert Mary A Mrs
24 Hodge Harry E
24 McAuley Margaret
24 Rambo William B
24 Rose Francis G
27 Fazio Carmelo
27 Fazio Carmelo Mrs
27 Pastore Vincent
*27 Scibelli Andrea
28 Princeton The apartment house
*28 Anderson Julia Mrs
28 Blodgett Adelaide Mrs
28 Cook Hattie M Mrs
28 Cunningham Emily L Mrs
28 Custas Henry
28 Laverdiere Louis P
28 Leddy May
28 Potter Raymond A
28 Whiteford Adeline
29 Donadio Paolo
29 Viviano Louis
34 Desabrais Michael
34 Misterly Annunziata Mrs
34 Misterly Lilla Mrs
35 Guagliardi Antonio
35 Premont Arthur F
35 Quartiroli Philip
36 Algini Michele
36 Kadzik Jakub tailor
37 De Nucci Nicola A
37 Fiore Peter
37 La Joy Napoleon L
39 Litelli Antonio
39 Paladino Luigi
39 Vallerio Luigi
41 Dupont Lillian Mrs
41 Santaniello Giovanni
46 Dimarsico Antonio
46 Genosi Alessandro

Wilcox—*Continued*

47 Greaney Thomas J
47 Martin Henry N
48 Di Giorgio Rocco
48 Pepe Michele
49 Placido Nicola
49 Stenta Giuseppe
53 Bonino Giovanni shoemaker
53 Case Arthur C
54 Beauregard Obelle Mrs
54 Boss Gilbert H
54 Brow Sophia Mrs
54 Denis Elmer J
54 Fleury Napoleon
*54 LeBelle W George
*54 May Henry
54 Vaillancourt Napoleon
59 Mestiano Giuseppe
61 Decorie Desire
62 Fogamenna Giuseppe
62 Rasciglari Luigi
*63 DeForge Amedee
64 Bruno Gaetano
64 Carabetta Salvatore
65 Zanetti Olimpio
69 Lepore Raffaele
71 Alvaro Giuseppe
71 Capozzo Francesco
74 Zanardi Luigi
75 Cupero Francesco ice dealer
75 Lagone Cono
76 Mazzarati Pietro
77 Barbieri Domenico
77 Celori Luigi
77 Furni Giovanni B
81 Carlista Maria
81 Muselli Guerino F
81 Pessimato Stefano
81 Siciliano Carmine
82 Casey Dennis
84 Moren Frank V

89 *Water st intersects*

96 Bonavita Antonio
96 Bonavita Antonio jr
96 Bonavita Raffaele
97 Falbo Biagi
*97 Grasso Mariano
98 Vacant
99 Raschilla Giuseppe
100 Saraceno Sicismonte
102 Capillo Concetto
102 Sarace Antonio
102 Trimpoli Francesco
103 Fusco Giuseppe
103 Rinaldi Valenti
105 Cianflone Gabriele
105 Minarchi Felice
106 Magga Domenico
106 Pessolano Antonio
107 Amabile Alfonzo
107 Buttero Michele
108 Giuliano Felix
109 Fazio Gaetano
109 Fazio Gasparro
109 Pallotta Gaetano
109 TrimboliAnnunziato
112 Spagnolo Antonio
113 Bonavita Nicola
113 O'Brien Dennis
113 Otis Ida
113 Shea Mary Mrs
114 Gamella Benardino
114 Pessolano Pietro
115 Bonavita Alberto
115 Bonavita Autilia Mrs
120 Bucchino Antonio
120 Matarazzo Giuseppe
120 Parisi Francesco
123 Caporale Luigi 2d
123 Esempio Francesco
125 Chiusano Giuseppe
125 Grimaldi Giuseppe
125 Laudati Antonio
125 Rizzio Giuseppe
127 Cardano Alessandre
127 Martuccio Filomena Mrs
127 Rinaldi Orazio
128 D'Agostino Agostino
128 Grimaldi Andrea
128 Grimaldi Angelo
128 Langone Vincenzo
128 Napoletano Salvatore
129 Mottola Pasquale

N Y N H & H R R intersects

WILLARD AV, from 1074 State north to 83 Shattuck, Ward 8

*11 Erring Charles A
11 Smith James E
13 McCarthy Daniel J
*15 Bellany Agnes Mrs
15 Bellany James
21 Wooley Arthur R
22 Gettman Benjamin L
*22 Newton Edwin F
23 Pomeroy Louis H
25 Hillier George W
26 Brassard Joseph
26 Peronto Albert A
27 Popp John A
27 Wespiser Albert J
29 Levart Nathan
31 Allen G Ensworth
31 Hammarlof Carl J
32 Tetrault Djalma L
36 Rosenberg Adolph W
*36 Stacy Charles S plumbing
39 Lord Edward H
40 Olier John
40 Pike Eugene H
41 Merrill Frank
*42 Mundell Arthur W
45 Lafleur Theodore L
48 Messner Margaret A Mrs
*52 Steinmetz Louis
*55 Daly David P
*58 Clemons Mary F Mrs
59 Adams William H
*61 Barry Richard J
*63 Coville George E
63 Rogers Gertrude Mrs
63 St Pierre Alfred
*64 Karcher Charles W
68 Mackie Thomas B
69 King William J
71 Methe Isaie R
71 Thompkins Willard
*74 Wilmot John A
76 Granger George F

WILLIAM, from Conn river east to 36 Dale, Ward 3

ft Atlanta Boat Club
7 Bruno Vincenzo
7 Caporale Emidio
7 Ferrandino Michele
7 Pepe Antonio
7 Sanders Ernest
7 Trongone Gaetano Mrs
7 Zanotta Alfonzo
8 Fattini Riccardo
10 Belanger Louis H
10 Miller James H
10 Mondaro Antonio
10 Scibelli Carmela Mrs
10 Scibelli Eugenio
10 Trancheti Angelo
*11 Gaimaro Antonio ice peddler
12 Gentile Vincenzo
12 Stenta Casimiro
13 D'Angelo Carmine
13 Locco Giuseppe
13 Morelli Pasquale
13 Russo Francesco
14 Guaniera Giovanni
14 Macri Giuseppe
15 Basile Carmine
15 Dienni Pietro
15 Russo Giovanni
16 Barbarulo Francesco
16 De Maio Antonio
16 Gallo Pietro
16 Zoccheri Giuseppe
20 De Santi Gaspari
20 Di Agosta Pasquale jeweler
20 Gentile Anna Mrs
20 Scoladicio Luigi
21 Carpanelli Pietro
22 Pessolano Vincenzo
24 Consolini Giuseppe
26 Cicerchia Giuseppe
26 Curto Alfonso
26 Sarace Salvatore
26 Scirpa Salvatore
26r Ciletto Isidoro
26r Pranzo Rosario
31 Mango Michele
32 Caporale Giuseppe
32 Fossaceca Francesco
32 Graziano Vincenzo
32 Maurizzio Giuseppe
32 Minichiello Francesco
32 Pizzillo Giuseppe
35 Andreoli Cesare
35 Scibelli Salvatore
38 Albino Antonio

William—*Continued*
38 Cressoti Giovanni
38 O'Leary Patrick
38 Sheehan Timothy
39 Caserio Antonio
39 Ciamfelice Antonio
39 Delbona Antonio
39 Gentile Antonio
39 Parotta Emilia Mrs
39 Pietronero Giovanni
42 Albano Maria Mrs
42 De Maio Giuseppe
42 Volpetti Gennaro
43 Curto James ice dealer
43 Pandolfi Tony
45 Gormley Mary
49 O'Brien Michael
52 Bongiorno Frank
52 Curto Frank
52 Curto Nicola L
52 Pandolfo Giro
52 Petto Domenico
53 *Water st intersects*
63 D'Agostino Alfonso
63 Mercolino Enrico
68 Fimognari Paolo
68 Madelino Nicola
68 Santuccio Nicola
68 Sarno Pasquale
71 Naglieri Martino
72 Ricco Giuseppe
72 Stella Bruno
78 Heaney Henry
78 Parent Frank X
84 Third Baptist Church (colored)
*85 William Street School
*88 Cantor Isaac sheet metal worker
88½ Cantor Isaac
88½ Longo Giuseppe
88½ Scarano Francesco
88½ Vidotti Antonio
90 Vacant store
92 De Nucci Giovanni
92 Ferraro Raffaele
92 Pagliaro Michele
93r Sevola Giovanni
95 Stenta Nicola
97 Egan Katherine
*100 Beggs Elizabeth A
100 Fitzgerald Maurice J
102 De Nucci Louis
*103 Day Nursery (Industrial House)
*103 Industrial House Charities
*103 Industrial House Employment Agency
103 Nicholson Fannie H Mrs
104 Foti Angelo
104 Hottin Ovila F
104 New England Hat Supply Co
104 Puppilo Raffaele
107 Hodge Homer C
107 Platt Nellie Mrs
108 Ferraro Antonio
108 McCarthy Charles P Mrs
108 Mondero Pasquale Mrs
108 Santillo Antonio
*108 Silvetri Lorenzo
114 Cascio Vincenzo
114 Impagnitiello Antonio
114 Micali Domenico
114 Pino Carmine
114 Torafski Paul
115 Cerago Antonetta Mrs
115 Mondaro Castaro
*116 Mango Antonio
116 Mesisco Alfonzo
119 Our Lady of Mt Carmel R C Church
*119r Dalla Porta Anthony Rev
119r Dalla Porta Raimondo Rev
119r Faupa Giovanni B Rev
120 Amedeo Salvatore
120 Shays Carrie Mrs
122 O'Neil John M
125 Budd Richard M
125 Carr Arthur V
126 Mathieu Victor
*129 Roberts John
*133 Angino Josephine Mrs grocer
133 Angino Salvatore
*135 Loncto Edward
135 O'Connell Charles A
135 Placzkoski Adam
*136 Home for the Friendless (women)
153 *Main st intersects*
165 Hayes Louisa C
168 Allegra Filippo
168 Berman William
168 Boivin Joseph
168 Ducharme John
168 Marchese Giuseppe
168 Ouellet Alphonse
169 Laplante Joseph
169 Rice Edward T
169 Rivet Denis
171 Cardinal Robert
171 Grise Onesime Mrs
172 Browne Ella Mrs
172 Browne Patrick
172 Harris George A
172 Kibbet Joseph
172 Liberto Antonio
172 Thomas Peter R
173 Tatro Raymond
173 Terrell William H
175 Callaway John
175(A) Keith Billie M
(B) Johnson Addie Mrs
(B) Wheeler George
(B) Wheeler Leola Mrs
177 Murray Jesse
177(A) Small James A
(B) Davis John
(B) Davis Minnie Mrs
178 Stearns Napoleon
178(A) Watson Edward P S
(B) Byrnes Cornelia Mrs
(B) Byrnes Edward E
(B) Walker Benjamin
(B) Walker Mamie J
*179 Smith James K
179(A) Clark Randel
(B) Goins Alfred L
(B) Goins Major H
180 Thomas Jefferson
180(A) Jones Charles H
(B) Robinson Lee V
181 Laponese Ambrogio
181(A) Tablis Frank
182 Johnson Homer
182(A) Thomas John O
(B) Ritter E Stewart
(B) Roberts A Cornelia Mrs
183 Chambers James
183 Ford Richard D Rev
183 Thomas John
184 Johnson William H
184(A) Smith John C
(B) Hamilton Alice Mrs
186 Cuzzone Giuseppe carpenter
*186 Cuzzone Luigi
186 Lopardo Nicola
186 Papaleo Rosina Mrs
186 Rafola Antonio
186 Smania Joseph D
187 Penfield William F
190 Ball Winnie Mrs
190 Ruotolo Gennaro
193 Williams Albert
194 Brace John J
194 De Souza Anna E Mrs
194 Ricco Salvatore
199 Dauphinais Charles
199 Letendre Wilfred
199 Tetrault Narcisse
200 Belmore Adolph
204 Longo Vincenzo
204 Shorty Charles
*205 Barry Minnie Mrs
205 Flynn William E
206 Carter Cadwell
206 Laiacone Carmelo
209 Budri Dani
209 Mari Alfredo
210 Bertucca Francesco
210 Napoletano Antonio
211 Archambault Isaac
211 Fasser Helen Mrs
*211 Smith Frank H
214 Licuori Angelo
214 Luvera Annunziata Mrs
215 Cardinal Louis
215 Madden Ellen Mrs
216 Luvera Annunziata Mrs grocer

WILLOW, from 141 State south to Hubbard av, Ward 3
5 Vacant
7-11 City Realty Building
9 Pateros Moles restaurant
*12 Springfield Brazing and Welding Station
Stockbridge st intersects
Crossett al intersects
*24-28 Lincoln Co The plumbing
36 Cummings Julius L
36 McCann Richard
*36 Springfield Rescue Mission The
39 *Cross st intersects*
*48 Hildreth Benjamin E automobiles
54 *Peabody lane intersects*
*54 Stewart Automobile Corp
*57 United Manufacturing Co mfrs glazed paper
58 Johnson Charles
65 *Park st intersects*
72 Walker Benjamin J barber
75 Walters George S grocer
*76 Loncto Edward printer
78 Gomes Joseph
83 *Union st intersects*
90 Dice Richard
90 Galano Pasquale
96 Bruno Giuseppe
96 Mignatti Erminia Mrs
97 Vicchiarelli Giuseppe
99 Landry Jessie E hairdresser
*99 Landry Maggie Mrs
99 Lazzara Gervasio
105 Denson Samuel
105 Lewis Henry
105 Robinson John
107 Harden James
107 Zucco Pietro grocer

WILMINGTON, from Olney av to Delaware av, Ward 8

WILMONT, from 269 Dickinson to 126 Ranney, Ward 7
*2 Luxus Co The mfrs extracts
*2 Roberts Clinton L grocer
*8 Richmond Andrew J
*14 Porter Charles B
*18 Kendall Jedediah H
*22 Foss Horace E
28 Madden James W
*29 Ryan Michael W
31 Rheaume Felix A
31 St Cyr J Armand
*32 Clark Ethan F
36 Kingston James H
37 Frew Leslie R
*37 St Cyr Alice M Mrs
38 Manning Elizabeth Mrs
39 Walker Carl M
43 Warner Frank E
44 Fogg David S
*44 Shea James F
*45 Pardee Nelson I
45 Provencher Joseph
*47 Bennett Samuel T
*48 Devine James J
*48 Shea Joseph P
*49 Brewer Fred S
*49 Messier N Albert
52 Fitzgerald Edward F
*52 Hodgetts Harold W
*53 Endicott Minnie E Mrs
*55 Scott Edward R
57 Hanson William F
*59 McCarthy Florence J
63 Smith Howard
*64 Cornish Rawson G
*64 Gauthier Joseph E
65 Woodward Charles F
67 Cross Henry E
67 Smith Alexander M
69 Vacant
*70 Gowrie Aaron E
*70 Presson Edward B
*70 Smith Charles S
74 Smith Glen E
*80 Butler Carl N
*80 Connell William J
80 Mahoney Elizabeth J
*83 Nigh Wilbur W
*84 Hollings Harry H piano polisher
85 Ainsworth Harry L
*86 Lundbom Anna H Mrs
86 Rask Hjalmar
*86 Ross W Clifford
*87 O'Brien Thomas J
89 Kennedy Michael J
*89 Tuttle Ralph E
90 Carter Frederick J
92 Sawyer Clyde A
93 Byrnes James T
93 Ellis Arthur L
93 Ranney Fred L
94 Donahue William C
99 Kilgour Adam
103 Emery Ervin B
108 Vacant
*109 Aiken Edward L
109 Wiley Edward A
116 Kennedy Raymond F
*116 Shea John B
*117 Rich Howard W

WILSON, from 350 Chicopee rd northeast, Ward 8
*118 Howard Edward G

WILTON, from 291 Boston rd south, Ward 8
*15 Scott John R
19 Blackmer William F
25 Dockham George W
31 Gilbert Charles E
35 Schonbeck Gustave
35 Schonbeck Idoff
39 McLaren Daniel
45 Quist Andrew
*46 Page Mitchell expressman
49 Plancon Emile
70 Granger Silas E

WINCHENDON, from Barber to Wilton, Ward 8
Chilson William A

WINCHESTER, from 803 State south to 110 Monroe, Ward 5
15 Ritchie Harry R
15 Sylvester John
21 Warner Lena Mrs
24 Elphick Walter
*26 Neff Rudolph O
26 Neff Rudolph O Mrs dressmaker
*27 English Mattie L Mrs boarding house
27 Young George E
30 Mulcahy Joseph M
*30 Penfield Alfred H
30 Stockard Morris
31 Miller Fred
34 Kachler Everett D
34 Perry James
35 Henderson William H

WINCHESTER SQUARE, junc of Wilbraham rd and State, Ward 5
* Winchester Square Fire Station

WINDSOR, from 265 Pine to 1 Knox, Ward 4
15 Clark Theda M music teacher
*15 Newton Rollin D Mrs
*15 Shepard Alice
*17 Chauncey Alice R Mrs
*17 Collins William L
18 Brennan John J
*18 Mansfield Mary Mrs
19 Russell John W
*23 Buchan William L
24 Moreton Harry

Windsor—*Continued*

*26 Leighton Walter L watchmaker
*27 McKee Mary J Mrs
*28 Barr Thomas J
29 Pooley William H
30 Wheelock Edward C
*31 Fleming Michael
33 Millett Quincy A
*34 Shea William J
34 Stevens Ella G dressmaker
*34 Trant John J
37 Knight Harrison E
37 Pendergast Margaret M
*38 Lanigan Thomas N dentist
39 Vacant
*40 Hagman Carl
43 Vacant
46 Gilbert Fred
47 Lindeborg Erik G
48 Dempsey Mary Mrs
*48 Drummond James A
50 Crane John Mrs
*50 Johnson Mary A Mrs
50 Pooler Noah E
*51 Livingston Duncan
53 Hobbs Harry E
56 Anderson Justinus
56 Seiler Walter F
57 Wheeler Arthur B
59 Sullivan Mary Mrs
*60 Young Jerome A
62 Buck Robert E

WINNIPEG, from White northeast to Manitoba, Ward 7

*42 Krohne C August

WINTER, from 151 Chestnut to 36 Pearl st pl, Ward 4

*31–33 Sauers R M Service Station
*33 Geisel Adolf A mfrs agent

WINTHROP, from 641 Main east to 54 Dale, Ward 3

7 Winthrop The apartment house
*7 Barker Mary E
7 Bousquet Arthur J
*7 Bowden Irving F
7 Butterfield Annie Mrs
7 Colson Raymond R
7 Healey John C
*7 Leitsinger Claire B
7 Lucie Hannah E
7 Miller Esther H Mrs
*7 Thrasher Charles L
7 Wheeler Charles A
*13 Ware Arthur E
15 Crawshaw Lucius E
15 Parker Charles M
*18 Byron Ernest A funeral director
19 Knox Ida Mrs
*19 Spaight Daniel
20 Byron Emily D Mrs
20 Myers Ruth
22–24 Evans Court apartment house
*22 Edmonds Harry E
22 Holland Julia
22 Jackson Fred C
22 Leach Fred Scott
22 Pease Frank W
22 Purcell Margaret Mrs
22 Putnam Merton J
22 Reed George W
*22 Ringwalt Joseph C
23 Bradford George C
23 Thomas William H
*24 Benton Harriet Mrs
24 Berry Albert H
24 Broadhead Dorothy
24 Calkins Iris L
24 Dame Philip E
*24 Dearden K Arthur
24 Graham Margaret E
*24 Moody Charles E
24 Rivenburgh Blanche Mrs
24 Stanton John E
24 Walsh Ethel Mrs
25 Grosse T Walter
25 O'Donnell Myra L
25 Pease Frank H
29 Dougherty Henry
32 Owens Eliza
*32 Peters Charles W
*35 Gardner William carpenter
35 Hagman Gustave
*36 Duquette Abel H
*36 Harrigan Emma Mrs
*37 Giard Arthur J
*38 Taylor William
40 Prentiss Ernest F
40 Rassis Joseph
40 Rubin Rebecca Mrs
40 Silver Arago
40 Silver Cora Mrs
42 Sheldon Bert C
45 McCarthy William
47 Guerin Charles
50 Fitzgerald James M
50 Keyes Melissa H Mrs
*50 Sullivan William T
51 Arnold Joseph P
52 Kelley Matthew J
53 Charron Moses J
53 Pelgan John
54 Coughlin Thomas
54 Kelly Hugh
54 McDonald Patrick
*54 Murphy John T
*55 Hickey John E
55 Hickey Thomas F
58 Abruzzese Nicola
58 Anderson Margaret Mrs
58 Ferrara Francis P
58 Jaklitsch John
58 DeSalvo Charles
58 Salatka Kate Mrs
58 Shea Nora
*61 Flynn Michael W
61 Tuohey Michael J
62 Mack Mary E
62 Manoritti Domenico
62 Smullen Maria
62 Veadle Arthur W

WINTON, from Ford north to Plumtree rd, Ward 7

WOLCOTT, from 260 Armory west to bey Liberty, Ward 2

4 Donoghue Daniel
4 Kendall Ralph
8 Lucey Daniel D
*10 Starr John H
14 Corliss Thomas P
16 Eagan John H
17 Young William
*18 Merchant Charles E
20 Smith George E
23 Eaton Dwight G
23 Keefe Richard
26 Murphy Patrick J
28 Isbister Andrew T
30 Donaldson John D
36 Cullinan John
*40 Sullivan Elizur P
44 Rudden P Eugene
*44 St Peter Louis

46 *Liberty st intersects*

62 Phillips Wendell L
64 Kelly John W
64 Murtha Martin

WOODBINE AV, from Baxter av east to 298 Hickory, Ward 8

11 Rogers Frank H
15 Mills Chester L
23 Ryd Claes E
27 Armstrong Ernest
31 Bryzs Joseph
35 Carlson David M
39 Papas John
43 Weake Charles H
51 Lamere Henry

WOODLAWN, from 792 Belmont av south to Blake, Ward 7

Forest Park Portable School
21 Barrett John A
*21 Obrey Amos J
*31 Deming Fred W
*33 Paterson Albert C
*80 Ross Frederick C real estate
371 Palmer Albert E
Barry John J

WOODMONT, from Penacook av to Chicopee rd, Ward 1

20 Gour Alice M dressmaker
*20 Gour Bros building contractors
20 Gour Josephine Mrs

Woodmont—*Continued*

40 Woodmont Garage auto repairers
56 *Liberty st intersects*
61 Anderson Alfred P
61 Gran Henry E
*61 Mitchell Patrick
*69 Turner William I
80 Vacant
*102 Hogan Peter F
122 Martin John W
*124 Martin Nettie F Mrs
129 Kalista John
*134 Allen Francis H
134 Mahoney Daniel
134 Malone James
134 Ryan William V
*136 Cook Joseph W
136 Malone Margaret Mrs

WOODROW, from Methuen west to Newfield rd, Ward 8

Mitchell Arthur J
Rae James
Varney Charles H

WOODSIDE TERRACE, from 37 Forest Park av northeast, Ward 6

16 Carleton John B
*16 Mansfield Harrison W
16 Meserve George D
16 Newcomb Filter Co
*16 Prentiss S L Co
*17 Chagnon Alphonse
*20 Foster Frank G
*22 Downey Edward D
22 Hill James H
*23 Bateman David J real estate
*23 Callahan Eleanor G
23 Ladue George S
*26 George Charles H
*26 Martens Henry
26r Martens Matilda Mrs
29 Johnson Emil
29 Olson Emil
*29 Thebert John
*30 Von Woedtke Leo D
32 Hepsick Frank J
*32 Keleher Michael
35 Vacant
*68 Forte Orville W
*68 Reed Ferdinand C
*70 Buxton Julia G Mrs
*76 Butler Fred A
*80 Radding Bernhard
86 Overlook The apartment house
86 (1) Robinson Elmer E
(2) Hosmer Grace T Mrs
(3) Dyer Carrie H Mrs
* (5) Higgins Jennie L Mrs
* (6) Wright Lillian A Mrs
(7) Hakes Dwight W
(8) Hathaway Edwin D
(9) Wiley Mattie H
* (10) Coleman William G
(11) Fiske Ralph G
(12) Cooley Harry E Mrs
* (12) Cooley Harry M
*91 Fretts George H
92 Oliver Charles P
92 Fairview The apartment house
92 Osterski Adam
92 Surowinski Francis
92 Surowinski John
92 (2) Wheelock Charles A
* (3) Lang John
(4) McNearn Thomas P jr
* (5) Warren Harry P
* (6) Alstrom Frederick S
* (7) Hills Edward A
* (8) Bebler John A jr

WOODWORTH AV, from 445 State south to 214 High, Ward 4

*2 Armory Hill Print printers
*9 Conklin William F
9 Nichols Bertram F
11 Darby Margaret Mrs
*11 Giacobbe Mary Mrs midwife
11 Giacobbe Sisto
11 Mooney John
14 McMaster Archibald
14 Reed Frank E
15 Kilburn Carrie Mrs
*15 Reed George
17 Molloy Elizabeth T
18 *High st pl intersects*
19 Breck Michael E
19 Clement Waldo W
19 Hayes Claude S
32 Hitowers apartment house
*32 Barnard Ella U
*32 Brown Margaret A Mrs
*32 Hodskins Georgia A
32 Whalen William A
32 Wood Anna P Mrs

WORCESTER (Indian Orchard), from Chicopee Falls rd east to Lyons, Ward 8

* Fiberloid Co
11 Connors Thomas W
15 Laroche Hormisdas
*21 Cochran John N
23 Kilbride Catherine Mrs
29 Barnum Charles N
31 Burbank Martha E Mrs
37 Brink Howard
39 Kilbride Philip J
*45 Lynch Patrick J
47 Conroy John F
*53 Miller George W
*61 Hodges Walter F
64 Shaw Chadwick
*65 Hodges Karl R
*78 Brown Samuel F
120 Saj Stanislaw
122 Petro Charles
*131 Fuller G Clarence A sales stable and contractor
*133 Police Station
135 Girouard Osias
139 Brown Earl B
139 Trant Walter
*139r Orchard Garage
145 McLoughlin James
145 Robertson James W
147 Callahan Cornelius
149 Dubois John B
158 Brouilette Charles
158 Collins James H
*158 Porcheron Albert M
158 Porcheron Albert M Mrs milliner
160 Beauregard Louis
160 Cape Charles A
160 Collins Edward F
*160 Collins Sarah Mrs
160 Einert Louise Mrs
160 Lorenz William J
160 Shirtcliff Charles J
160 Therrien Alfred
161 Beauchamp Hermenigilde H
161 Minie Fred
162 McCarthy Patrick J
163 Mason Charles Mrs
163 Perreault Emile
164 Gaynor Thomas J
164r O'Dea Michael T
166 Caron Philippe H
168 Dougherty Joseph F
169 Berthiaume Charles
169 Pilote Pierre
170 Wrenn Margaret P Mrs
170r Mowrey Edwin W
171 Fontaine Moise
171 Papineau Louis
172 Glaster Nora M
172½ Camerlin James
174 Aubichon Celina Mrs
174r Nadeau Melina Mrs
*176 Cavanaugh Maurice J
178 Ruddeforth Thomas H
179 Renaud Regis
180 Anderson Louisa Mrs
180r Bessette Clodimir

Worcester—*Continued*

181 Sidleau Albert
*185 Clifford Johanna Mrs
185 Milner Ellen T Mrs
189 Campbell Louis
189 Lamb Alexander
*193 Wight-Thayer Co The flour etc
194 Daigle Fred L
194 Dupaul Annie Mrs
194 Langlois Rose dressmaker
194 Valade Antoine
200 Haessler Robert
200 Rickson Henry M
204 Boudet Moses blacksmith
208 Crepeau Arthur
208 Gamache Dorille
210 Sidleau Malvina Mrs
210 Table Joseph
211 Duquette Garage Co
214 Cronin Edward A
216 Morrisette Joseph
216 Powers Emmett
216 Powers Wilfred E
222 Bourdembourg Francois J
223 St Aloysius French School
224 Sisters of the Assumption
*225 Duquette Louis
228 Table William
233 Bienvenue Philias
233 Menard Joseph
235 Cloutier Thomas
235 Grise Benjamin T
235r Coupal Frederick
235r Laperle Elzear J
242 Ellis George
244 Fortin Catherine Mrs confectionery
246 Callahan Patrick T
252 Bousquet Napoleon
258 Daudelin Auguste
258 Gettings John
258 Haubenreiser Albert
258 Mikaelian Osip
258 Rooney Michael
258 Rooney William J
268 Charland Zacharie
268 Hoarle Frederick
268 Jerome Emmet
268 Jerome Stanislas
268 Methot Eusebe
268 Robitaille Joseph
269 Fournier Adelard
269 Gaudreau Delima
269 Watson James
273 Gaudreau Napoleon
*274 Labossiere Philippe expressman
277 Branconnier John
279 Gauthier Zephirin
279 Perrault David
281 Desrosiers Napoleon
281 Gaudreau Oscar
281 Laperle Joseph jr
282 Valliere Thomas
285 Langevin Joseph
285 Minie Wilfrid
295 Wallace Adam
286 Bouchard Theophile
286 Gagnon Mathilda Mrs
289 Ledoux Frank
291 Ireland David
291 Menard Alfred
296 Migdoll John
297 Fournier C Alphonse
298 Link William
307 Black James
308 Ruel James J
310 Martin Julia Mrs
312 Daisy John J
314 Martin George E
315 Quinlan Michael H Mrs
320 Latour Pierre

WORCESTER AV, from 543 Plainfield east to 78 Fisk av, Ward 1

8 Brown Joseph E
8 Gordon Angus
8 Perkins Edward I
16 Brown George K
19 Moody Fred J
19 Quill John
20 Bernard Alfred
20 Walakoff Hyman
22 Ballatori Giuseppe
22 Paradee Nelson
25 Lafayette Napoleon A
25 Lafayette Napoleon A Mrs dressmaker
26 Hakman Peter H
28 Honiker Charles A
28 Nystrom Knut A
30 Cote Alphonse J
32 LaPorte Fred R
34 Roberts Rosezelda Mrs
35 Black Alexander P
35 Prindeville Thomas G
35 Scheehser John
36 Crowley Michael
36 Stroshine Carl
44 Fraro Napoleon
45 Fletcher Silas
45 Robinson Jeremiah F
*46 Kenney Frances J
47 Abbott Amelia Mrs
47 Sullivan Patrick T
*49 McCormick John J
50 Roberts Edward O
52 Labrecque Charles
*54 O'Connell Jeremiah truckman
58 Desotelle George
*59 Dunn George A
60 Duffy James A
60 Duffy James S
69 Slattery Edward J
75 Benoit Antoine
75 LaCombe Joseph

WORTHINGTON, from 47 Water east to 268 St James av, Wards 3 and 5

7-51 Myrick Building
*7 Meyer L M & Co awnings
*11 Sagalyn Raphael & Co commission merchants
*12 Public Employment Office (state) women's dept
*14 Jem Drug Co
*16-18 Wells Henry G furniture
18 Vacant store
*19 Wyckoff & Lloyd Co plumbers
20 Cohen Hyman tailor
22 Broadway Athletic Club
22 Lyceum Club
22 V F W Bugle Corps
22 (3) Falcon's Club
(8) Biltmore Club
(9) Washington Club
22½ (6) Fairfield Charles J piano tuner
(6) Fairfield's Band and Orchestra
*28 Goodyear Tire and Rubber Co of Mass The
*29 Farm and Home
*29 Judd Orange Co (branch) publishers
*29 Lynch Mary A confectionery
*29 New England Homestead
*29 Phelps Publishing Co
29 (1-2) American Mechanics' Hall Association
* (200) Blacher Maurice J merchant tailor
* (202) Atwood Cyrus W printer
* (204) Dean Photo Co photographers
* (208) Yawman & Erbe Mfg Co office supplies
(210) Simplex Safety Boiler Gauge Glass Co
* (212) Ruxton Philip Inc ink mfrs
* (214) National Cash Registers
* (218) Satin Isadore electric fixtures
(220) Fidelity and Casualty Co of New York The
* (220) Remkus & Woodall ins agts
* (220) Woodall J S & Co insurance

Worthington—*Continued*
* (222) Rice Clarence A photographer
(227) Bishop Ruth M artist
* (228) Burroughs Adding Machine Co
(314) Vacant
* (316) Commercial Travelers' Club of Springfield
(316) Commercial Travelers' Magazine
(316) Commerical Travelers' Magazine Publishing Co
(316) Travelers' Protective Assn of America Mass Div
* (317) Springfield Paste & Mfg Co
* (317) Union Binding Co
* (511) Eastern Envelope Manufactory
* (511) Hopkinson Bion envelope machines
(522) Bagg Ernest Newton journalist
* (522) Teachers' Agency (American)
* (526) Home Correspondence School
(526) Writers Monthly The
* (619) Thatcher Art Printery
(624) Smith Hinsdale
* (626) Buss Fred E signs
* (716) Springfield Business School Inc The
(717) United Sealing Machine Co
* (718) John Hancock Mutual Life Ins Co
* (800) New England Homestead
* (800) Patriot Publishing Co
* (8th fl) Harmony Hall
(8th fl) Myrick Hall
*31-35-37 Hersey Furniture Co The
35 Hersey Ralph D ins agt
*43 Remington Typewriter Co
*47 Chamber of Commerce
51 Association of Retail Credit Men
51 Master Carpenters' Assn
51 Master Painters' and Decorators' Assn
51 Springfield Chamber of Commerce credit dept
51 Springfield Hotel Men's Assn office
51 Springfield Pharmacist Assn office
51 Springfield Post Office Clerks' Assn
51 Springfield Poultry Club office
55 Vacant
*62 Sullivan John J trucking
63 *Broadway intersects*
64 Lipsky Antoni B tailor
66 Chew Howard F
*66 Nankin The restaurant
68-72 Brennan J P & Co clothing
70 Florio John C
*70 Mamas Gus
70 Nolan Martin A
70 Waldron Lillian M Mrs
*70 Young Charles L
71-81 Brunswick Building
*71 Dental Electric Co The dental supplies
*71 Springfield Office Supply Co office furniture
*72 Uneeda Tire Co
*77 Copeland & Dodge Co com photographers
*77 DeForest Advertising agency
77 Freeburn Gladys dancing teacher
*77 Hitchcock R S music teacher
*77 Kitson & Neumann commercial artists
*77 Musicians' Union
*77 Springfield Musical Institute
*81 Canton Cafe restaurant
82-86 Vacant
Post Office sq intersects
*83-91 Bijou Theatre
*101 Springfield Wall Paper & Paint Co
*103 Empire Mailing Co
*103 Universal Supply Co mill supplies
*105 Ehrlich Moses Iron & Coal Co
*109 United Shoe Repair Co
*111 Smith Pearl F tea room
*115 Hava Lunch Inc
Symonds av intersects
119 Vacant store
*121 McNamara Charles A jeweler
*123 Corona Typewriters
*123 Monroe Calculating Machine Co
*123 Smith L C & Bros typewriters
*123 Springfield Typewriter Exchange Inc
123 Transo Paper Co mfrs envelopes
125 Direct Importing Co teas
127 Raschalla Salvatore bootblack
142 *Main st intersects*
149-171 Worthy's Block
161 Eastman Walter J jr restaurant
*167 Vega Bros men's furnishings
*174 Van Dyk James Co teas
*178 Colonial Co The dyers
*180 Kelton Chester M tailor
182 Vacant
*184 Palace Barber Shop The
*188 Van Heusen Adam C hat mfr
*190 Van Heusen's confectionery
*192-194 Poli's Palace theatre
*196 Springfield Mirror Mfg Co
*200 Mansfield Robert M jeweler
*201 Stetson Shop The shoes
*203 New England Paint Supply Co
*204 Diamond Disc Shop phonographs
*205 Postal Telegraph Cable Co
205 Postal Telegraph Messenger Service
*206 Frieber Joseph restaurant
207 Home City Taxi Co
*207 Smith's Billiard Academy
*208 Palace Cafe
210 Petron William bootblack
*211-213 United States Rubber Co
214-226 King's Building
*214 Jefferson & Deely liquors
*215 Globe Hotel
215 Lennehan J J & Co

Worthington—*Continued*
*216 Adams C F Co house furnishing goods
*216 Dibble & Warner mfrs suspenders
*216 Dwight Edwin adv writer
*216 Dwight John Co The adv publishers
*216 Lincoln-Ray Mfg Co mail order supplies
*216 Magee James G Co The leather
*216 Pudan F M & Co wholesale jewelry
*216 Springfield Belting & Supply Co mill supplies
*216 Springfield Tribune
216 Wright Charles H window cleaner
*218 Asia The restaurant
*219 Hayes & Stannard installment goods
221 Hubbard Luella Mrs lodging house
*223 Brothers George rooms
*224 Eastern Paper and Supply Co
*224 Otis Elevator Co (branch)
225 Vacant store
*226 Lane Charles E Co grocers
*227–229 Alderman Oliver C hardware
*230 Dillman Wall Paper Co
232 Bisbee George B hats
233–239 Vacant store
*234 Hotel Gratia
236 Brunelle Hector P jeweler
*240 Othote Gilbert A baker
*241 Hotel Grand
241 Mayo Edward D barber
241 McCarthy John J
*242 Glynn Alfred tailor
*242 Kinney Edward violin mfr
*242 Zimmermann John A tailor
244 Deane William B pawn broker

Stearns Square intersects

246 Vacant
250–268 Goetting A H Building
250 Ames Seth K butter
*252 Reliable Shoe Repairing Co
*254 Grand Union Tea Co
*258–260 Avon Hotel Mrs G Hayes prop
258 Hayes W Mrs
260 Currier Annie Mrs
262 Vacant store
266 Vacant store
*270 Post & Lester Co motor car supplies
*272 Palace Pharmacy
274 Lenox Hall
276 Lemay J & Son barbers
278 Stefan & Anastasen bootblacks
*282 Underwood Typewriter Co
283–295 New England Telephone & Telegraph Co's building
*283 American Telephone and Telegraph Co
*283 New England Telephone & Telegraph Co
284 Vacant office
*292 Eastern States Agricultural and Industrial Exposition Inc
*292 Eastern States Agricultural and Industrial League
*292 Eastern States Farmers Exchange
*292 Knights of Columbus
*296 Commercial Tire & Rubber Co Inc
298 Lukasch Carl hatter
*300 Roberts Fred E cigars
*304 Imperial Auto Supply Co

318 *Dwight st intersects*

*319–323 Breglio P A & Co restaurant
320 David Charles A confectionery
323 Dalianis Thomas J furnished rooms
324 Zanetti Alfredo cigars
*328 Driscoll James shoemaker
*328½ Gubbins John J heating
*329 Murphy C J & Co saloon
*333 Murphy C J & Co wholesale liquor dealers
*337 All-Metal Co The
*337 Cooper Taxi Service
337 Marra Giovanni barber
*337 (3) Publicity Printing Co printers
338 American Guide Co office
*338 Loring-Axtell Co printers
*339–341 Springfield Haynes Auto Co automobiles
345–349 A O H Block
*345 Gleason John J undertaker
*345 Spaulding George H cigar store
347 A O H Hall
349 A O H Div 6
349 Double Tread Tire Co rubber tires
349 Hanley Thomas J barber
*363–365 Sullivan-Barrett Co Inc storage batteries
367–385 McIntosh Building
367 Collins B & A Co mfrs children's clothing
367 L A W Novelty Co
*367 Smith R H Mfg Co mfrs rubber stamps
*367 Springfield Commercial Body Co
*367 Stewart John E Co printers
367 Whittum Norman E adv agent
369 Mills Alfred T barber
375 Lefevre Joseph M shoes
*379 Motor Truck and Tire Sales Co Inc auto trucks
*385 Williams Motor Sales Co

Chestnut st intersects

414 Marchese Quintino shoemaker

420 *Worthington ct intersects*

422 Hennessey Katherine Mrs
424 Chamchakiges Gus
*424 Royal Metal Works auto and sheet metal workers
426 Foutrakos James
426 Lucius Nelson
426 Lukasch Carl
426 Ryan Anna R
*428 Lamanis Bros grocers
432 Weidlich Kurt O
*434 Weidlich Kurt O baker
442 Phillips Alvin H tea and coffee
444 Clark Frank furniture
444 Tornatore Graziano
453 Vacant store
*454 N E Auto Top & Upholstering Co
*454–462 Springfield Automobile Headquarters Inc

Worthington—*Continued*
*454-462 White Star Garage
*461 Stoddard Motor Car Co
468 Britto Andro
470 Morisi Alfred barber
*471 Springfield Mill Supply Co
472 Fantoni Antoni grocer
477 Dakos Nicolas
477 Galanoz James
481 Dempsey Julia
481 Flynn Rose Mrs
481 Gottlieb Samuel tailor
481 Guazzarotti Giuseppe
481 Santolini Guido
486 Collins Margaret Mrs
486 Harrington Daniel
486 Rollo William L ink eraser mfr
*489-493 Methe George grain
488 Tsatsis & Peterson carpenters
490 Frazier Ezra G sign painter
491 Brown Joseph H
491 Gallini Giuseppena Mrs
491 Morisi Alfredo
491 Peterson John
491 Serra Arturo
491 Serras John
492 Long Johanna Mrs
492 Long Joseph B

496 *Alert st intersects*

499 Gallini J lunch
500 Biagetti Luigi
500 Cassale Andre
500 Cucchi Adriano
500 Leo Giuseppe
500 Naimoli Enrico
501 Flanagan Delia E Mrs
*501 Forni Anthony
501 Gallini G Mrs lunch room
501 Rousseau Minnie Mrs
501 Zaccaria Alfonso
*502 Righi Giovanni grocer
*503 Clark Louis P
503 Scalise Antonio confectionery
504 Vacant store
506 Tuber Morris shoemaker
*510 Ricci Pietro grocer
512 Annenos Dennis
512 Ayiachotelys Kostos
512 Cavaliratos Socrates
512 Dimauro Sadie
512 Georgantas Kostos
512 Sterns Block
*512 Sterns Mary E Mrs
514 Burke & Glynn saloon
*520-524 Maynard Rubber Corporation The
*521 Western Massachusetts Cadillac Co automobiles
522 Boardway Charles H
522 Brown J Herman
522 Burns Frank J
522 Burr Warren T
522 Haynes Charles C
522 Lloyd George W
522 Mackenzie James F
522 Ryan Thomas E
522 Sinclair Frank
522 Taft Nellie Mrs
*522 Ward John F

528 *Fairbanks pl intersects*

531 Auto Building The
*531 Hampden Auto Top & Upholstering Co
*531 Smith George Plumbing & Auto Metal Co Inc
536 Spoungaras Everpedis grocer
538 Barker Charles
538 Demetrios James
*538 Dramin Charles
539 Grabiss Crist
540 Saguin Alfonso
540 Spengler George R
542 Di Clemente P dry goods
544 Petris Nick
*544 Sullivan Edward J
544 Zarvodakis Antoni
*546 Schiavina Arigo grocer
*547 Coffer Betty Mrs
548-554 Steele's Block
548 Maenzo Giovanni barber
550 DelcenoAlfonso
550 Knight Ellen Mrs
550 Scavonie Georgiana Mrs
552 Baralocco Harry
552 Daly Patrick
552 Pettazoni Vincenzo
*554 Pettazoni Vincenzo grocer
555 Bezwerehin Andrea
555 Richardson Philip
558 Gasperucci Angelo shoemaker
*560 Gatti Giuseppe confectionery
*561 Noble's Branch No 2 drugs
*569 Murdough Bros grocers

Spring st intersects

570 Vacant store
584 Burns Oscar
584 Jones Henry E
586 Garvey Martin
587 Arnold Mary L Mrs nurse
*587 Billings Rufus H
*587 Carrier Albert E
587 Haley Etta E Mrs
*587 Lozon William J
*587 Osgood Charles E
587 Powers Mary H dressmaker
*587 Webster Louie C
*587 West Amanda H Mrs
595 Kenney Katie
596 Benton George E
596 Connellan John P
598 Burke John P
598 Lung Ernest
599 Ashey Andrew L
599 Leary Daniel A
606 Newell Walter L
606 Wilson Earl C
607 Vacant
*608 Conway Nora E Mrs
608 Franklin Inez E Mrs
*609 Hawkes Martha H Mrs
*609 Linnane John J
614 Mullen William
616 Falcone James
616 Lenzi Luigia
*624 Whelden Benjamin F
*624-626 Whelden Benjamin F heating contractor
*629 Worthington Street School
638 Maenzo Domenico
638 Morace Nicola
*649 Tibaldi Antonio
651 Tabaldi Antonio
652 Bugbee Herbert T
652 Curley Patrick T
*652 Curley William H music teacher
*655 Chapman Almon G carpenter
659 O'Connor Margaret
659 Scanlon John J
*659 Toomey Stella M
664 Foti Frank grocer
666 Foti Frank
667 Grebenstein Henry
667 Marceau Henry P
668 Patroni Marino
669 Duffield Harry
*677r Kenward T Charles
679 Davis Andrew J
680 Miller Lilla Ida
680 Renaud Arthur J
683 Coffey Martin A
683 Doyle John
683 Mache Charles F
683 Ohnesorge Charles F
*683 Ohnesorge Emily L
683 Ohnesorge Grace M
690 Linnane John J
*690 Moquin Lewis R
697 Borro Giuseppe
*697 Kneeland Michael J
698 Tangori Giuseppe
704 Spinelli Salvatore

706 *Autumn st intersects*

Worthington—*Continued*

709 Duggan Cornelius
*709 Shea Nellie E Mrs
*712 Cotti Paul grocer
715 Carachetti Giuseppe A
716 Cocchi Ernesta Mrs
*716 Holland Catherine A Mrs
719 Ashey William D
*719 Easter Olive R
719 Hickey Mary L Mrs
720 Forhan Mary L Mrs
720 Ryan William J
724 Demme Frank W
724 Olivieri Eugenio
725 Barker Elizabeth
725 Witt Charles A
728 Tommasetti Crescentino
*729r Barttro Arthur W
*729r Leonard John J
731 Nicholas Emery A
731 Ody William A
734 Briganti Carmine
*735 Wells & White builders
*738 Farrara Frank blacksmith
738 Taddei Romano
739 Abert Gertrude Mrs
739 Hoppe August
739 Walker Robert E
740 Aversi Enrico
740 Ottani Aurelia
742 Bacchiocchi Pasquale
742 Kenny John J
*743 Balch Byron B
743 Green Erving A
743 Green Michael J
743 Shorey Mary A Mrs
*745 Hood John D
747 Hood Elizabeth Mrs
749 Lalli Paul
750 Booth Sarah Elizabeth
751 Flynn Frederick
751 Matthews Franklin P
755 Kelly George
755 Nicoli Flemindo
756 Gibson Frederick E
*756 Stacy Eliza B Mrs
*760 Edwards Samuel F
761 Borgatti Augusto
761 De Mario Lodi
764 Carpenter Edward F
764 Carpenter Edward F Mrs dressmaker
767 Rattman William
767 Schoeder Herman P
768 Lamborghini Giovanni
768 Morisi Augusto
769 Connell Elizabeth Mrs
769 Snyder Napoleon P
*774 Ervine Samuel grocer
774 Lamanis Nicholas
*774 Tougias Elias G baker
774 Vasiliades Aristos
775 Holland Daniel F
775 Moriarty John
779 Vacant store
781 Vacant
784 Morton William T
785 Byrnes John
786 Vogiantzes George P
*787 Tougias Elias G
791 Hemenway Henry F
791 Loomis Harry E

793 *Sackett pl intersects*

794 Allard George
794 Green Margaret Mrs
797 Ames William E
*797 Hosmer Harry E
800 Maenzo Giovanni
800 Maenzo Joseph
801 Hanrahan Thomas
801 Sause Mary Mrs
806 Benciveni Enrico
806 Ulisse Giuseppe
*807 Fabrizio Rocco
807 Manchester Thomas L
811 Nichols John C
811 Principe Eugenio
*814 Odell William J
814 Ryan Johanna E
*814 Sherman Fannie E Mrs
814 Stokes Herbert O
819 DeLong Philip L
*819 McCarthy Patrick H

821 *Superior pl intersects*

*825 Driscoll James
*825 Torrey J Franklin

826 *Kibbe av intersects*

*831 Sackett Sarah Mrs
831 Woodworth Matilda Mrs
831 Woodworth Melvin L
*834 Holmes Rosella Mrs nurse
*834 Johnson William W
838 Twichell Caroline M Mrs
839 Healy Hannah C
839 Healy Patrick J
*839 Sheehan William
840 Warner Ernest
*844 Sackett Fred E
*844 Sturtevant Clyde E
*845 McCarroll Thomas
845 Walsh William P
*848 Blanchard Rollin D
*848 Danforth Orville J
*850 Sackett Brothers Co excavating
851 Knox John D
854 Trask George H
855 Ryan Edward F
*856 Smith William E
857 Beston Clara E Mrs
*862 Sackett Frank H
*863 Crawford Jennie A Mrs
863 Kelly Charles L
*866 Benjamin George H
*866 Cummings Michael H
866 Maroney Isabelle
*866 Maroney Katherine
*866 McGinty William G
*866 Poole Fred C

868 *Summit st intersects*

869 Hawkes Abbie E Mrs
*869 McGregor Rob Roy
*873 Allis Charles
873 Vining Albert E upholsterer
878 Boiriso Abraham J
878 Carleton Leonie M Mrs
*878 Clark Horace G
*878 Damon Clara E Mrs
878 Halloran William J
878 Murphy Michael C
*878 Rowell Elwin O
*878 Saxton Ella M Mrs
*878 Teece Rose Mrs
878 Vogel Charles J
879 Greenhalge Elizabeth Mrs
*879 Keefe Arthur J
879 Mahoney Chester
*884 Brownell Edward A
*884 Dibble Wallace Edwin
*884 Kear William R Mrs
*884 Kirby Joseph J
*884 Marble Minerva J Mrs
884 Murray John
*884 Tefft Nelson S
*884 Walters William H
885 Dale Walter C
885 Elser Frederick L
*885 Lawe Lavina Mrs
*889 Shea Jeremiah F
*889 Shea John J
889 Shea Timothy

916 *Federal st intersects*

934 Sullivan John W
937 Thovette Joseph
940 Cleora The apartment house
940 Campbell William
*940 Gilmartin William
940 Lyle John A
940 Lyons Peter
*940(3) Holian Minnie C
(5) Moriarty John F
(7) Coorough William A
*942 Donohue Bartholomew J grocer
944 Belfort The apartment house
944 Barnaby David R
944 Ward Leo T
*944(1) Alexander Ada B Mrs
*(1) Clapp Rose A Mrs hairdresser

Worthington—*Continued*
*(2) McGrath Martin J
(3) LaPlant George H
(4) Conroy William F
*946 Powers George H druggist
954 *Armory st intersects*
956 Jackson Michael J
956 Keefe Ellen M Mrs
962 Bolger William P
962 King Nellie Mrs
966 Capaccio Charles V
966 Graham John F
967 *Magazine st intersects*
968 Davicino Joseph T
970 Freitag Emil R
979 Dennon Robert M
1005 Doherty Patrick J riding school
1007 Wall William H
1011 Nichols Frank L
*1017 Reid Charles D
*1030 Levison Sigmund
1036 *Bowdoin st intersects*
*1046 Trask Lilla W Mrs
1046 Williamson Lillian Trask Mrs
*1054 Parsons William E
1063 Cook Harriet B Mrs
*1063 Sturtevant Royal B
*1064 Higgins Samuel K
1068 *Florida st intersects*
*1078 Hawkes Elizabeth S
1081–1085 Lorenia The apartment house
*1081 Crowson Emma Mrs
1083 Miller Sarah L Mrs
*1083 Morrill Alice D Mrs
*1083 Sackett James C
*1083 Wade Ancestra M Mrs
*1085 French Chester W
1087–1091 Parepa The apartment house
*1087 Paterson James M
*1089 Brown W Chapman
*1089 Dunn Margaret M
*1089 Sarle Edgar J
*1090 Coats Edward M
*1091 Pudan Frank M
1101 *Thompson st intersects*
*1104 Harris William A
*1105 Davis Charles P
1110 *Ingersoll Grove intersects*
*1119 Dale Lizzie W
*1120 Nye George Mrs
*1127 Walbridge Charles C
*1135 Jacobs Mary L
*1138 Smith Harriet M Mrs
1148 *Clarendon st intersects*
1154 Davies Marion S
*1154 Davies Thomas Frederick Rev
*1166 Hill William C
*1176 Pillsbury Alfred F H Mrs
1187 *Dartmouth ter intersects*

WORTHINGTON COURT, from 420 Worthington north, Ward 3
1 Ottani Enrico
3 Veratti Menandro

WORTHY, from Kendall av northeast, Ward 8
7 Tucker Thomas E
*38 Tingley William D

YALE, from 19 Dartmouth east to 55 Monmouth, Ward 5
*11 Schwenger Johann G
19 Patterson Raymond G
*19 Studley Mary W Mrs
*23 McKenzie William D real estate
28 *Harvard st intersects*
29 Goodrich Henry L
*29 Presbrey Fred H
*35 Hooker Edith M
*39 Falt J Waldo
45 Atwood Felix B
*49 Daboll Frank R
*50 Whiton F Nelson
53 Graves Julius N
*53 Jacobs Albion C
56 Pease Arthur G saw filer
61 Murray Frank M
*61 Pettingell Theodore T
*62 Readio George U auto repairs
65 *Brown st intersects*
*68 Farnham Charles O Rev DD
*71 Davison William L
*74 Chapman Ernest G
*74 Milne Betty A
*75 Fiske Frederic G
84 *Princeton st intersects*
*95 Barker Irvin R
*98 Clarkson Fred H
*101 Orne C Orville
101 Perkins Clarence E
*102 Branes Raymond D
*102 Lewis Ida D Mrs
*105 Whitworth Thomas
*108 Richter Bernard
*109 Winter Theodore B
*114 Forssen John W
*115 Collins J Frank
*119 McCarthy Thomas H painter
*120 Smith Charles L
*124 Bowen Harry W
*125 Chapman Frank H
130 King Redelia C Mrs
*130 Talmadge Arthur T
*131 Ruggles Frank H
*136 Herrick Lester E
*137 Ward B Frank
138 Hitchcock Arthur C
*140 King Walter H
*144 Grace George E
*148 Chipman Roland L

YARMOUTH, from Carew southeast to Coleridge, Ward 8

YORK, from 836 Main west to Conn river, Ward 6
9 Magnolia The apartment house
9 Bousquet Florence Mrs
9 Cooper Walter A
9 Fenton John
*9 Otis Patrick F
9 Pond Edgar L
9 Pricopoulos James
*9 Troie George Mrs
*15 Trinque Onesime
17 Morelli Alessandro
18 Dubois Hormisdas F
18 Dupree Joseph
19 Antonelli Lorenzo
*20 Kemp F D Co milk dealers
24 Coakley Patrick jr
24 Gaudette John
27 Bonetti Arturo
29 Tomianeris Michael
31 Germaine Louis J
32 Doyle Dennis J
33 Piermattei Stanislao
37 Malaguti Giuseppe
37 Palazzi Giuliano
41 Branchini Aldo
41 Quaquarelli Pietro
45 *Pecousic av intersects*
*54 Clark Patrick H
58 Sheehan Michael J
60 Alliss Margaret Mrs
62 Romano Diodato
64 Rivard Antonio J
70 Lindh Emil
70 Pasuti Lorenzo
72 Dearden Martin F
72 Morisi Alfonso
73 Clark Embury P
73 Zeigler Harry A
74 Faravelli Ernesto
74 Pettezzoni James
76 Malaguti Alberto
76 Marchetti Giuseppe
78 Callanan Nellie T Mrs
78 Federici Luigi
78 Mahoney John J
78 Mahoney Mary Mrs
*79 Hampden County Jail and House of Correction
84 *Hanover st intersects*
90 Gibbs Frank
94 Provost Louis
*99 Jones Albert E

Springfield Printing & Binding Company

Illustrated Book and
Commercial Printing

SPRINGFIELD
PRINTING AND BINDING COMPANY

Descriptive Catalogues
a specialty

---

279 Dwight St., cor. Bridge St.
Telephones River 2000-2001
Springfield, Massachusetts

S P B Co
SPRINGFIELD · PRINTING AND BINDING · COMPANY
SPRINGFIELD · MASS ·